D106 2APR27
PROVINCIAL LIBRARIAN
VICTORIA B C

632

Gaming House
CHARGE HEARD, TRAIL
See Page 3

The Daily News

VOL. 25 NELSON, B. C., SATURDAY MORNING, JUNE 12, 1926 No. 35

Public Works
ESTIMATES PASS
See Page 2

LUCKY JIM DRIVES IN ORE FOR 70 FEET

DISTILLERIES PAID INTO TWO CAMPAIGN FUNDS

DISTILLERIES PAID MONEY TO ELECTION FUND

Major Nash, Customs Committee Auditor, Learns of Contributions From Hiram Walker

THREE FIRMS PAID TO BOTH PARTIES

Distilleries Carried Accounts Totaling $274,134; Portion Went to Campaign Funds

OTTAWA, June 11.—Major Nash, committee auditor, informed the customs investigating committee this afternoon that it was from Hiram Walker that he has learned of distillery contributions to campaign funds.

"In a visit to Hiram Walker," said Major Nash, "I asked him if he had made contributions to campaign funds. He said, 'Yes, to both parties.' I think he added that it was not a matter that concerned the customs inquiry."

Major Nash at the time was referring to certain amounts standing in the books of distillery companies.

Major Nash said that three Canadian distilleries carried accounts in their books totalling $274,134, a portion at least of which amount they have covered contributions to campaign funds. These firms, according to Major Nash, were Hiram Walker & Sons, Walkerville; Goodeham & Wortz, Toronto, and the St. Hyacinthe Distilling company. Major Nash reported no such account on the books of J. E. Seagram & Sons.

No Person Told Him

The separate amounts standing on the books of these firms, as reported by Major Nash, were as follows: Hiram Walker & Sons, 1924-25, items totalling $62,000, under the heading of "Protecting Trademarks;" Goderham & Wortz, 1924-25, $69,000, under the heading, "Sales Promotion;" St. Hyacinthe Distilling company, $63,000, under the heading "Reserved for Contingency;" J. E. Seagram & Sons, nothing.

Major Nash told the committee that one person had informed him that a certain distillery contributed to campaign funds. D. M. Kennedy, Progressive, Peace River, immediately asked the name. Major Nash replied that he would rather not give the name unless the committee insisted.

Mr. Kennedy retorted that the information was of very little value without the name.

"It was simply a conversation I had with one person," said Major Nash.

Harold Daly, appearing for certain distilleries, protested once more that this matter was quite outside the scope of the committee.

Hon. H. H. Stevens, another member of the committee, expressed the opinion that the information should be given.

Affairs of the Royal Cloak company, Toronto, came up befort the committee. Neither of three partners named Goldberg, subpoenaed, were on hand, but a fourth appeared to explain that his father and two brothers were all away from home. He could not say where the missing books were.

Tacoma Burns Thirteen War-Constructed Ships So as to Get the Scrap

TACOMA, Wash., June 11.—Thirteen war-time ships intended to carry supplies to the United States troops overseas but which never left their home ports, furnished the fuel for a $50,000 bonfire last night to salvage scrap in them.

Judge Awarded Heavy Damages Against Arthur B. Rich, Battle Creek

BATTLE CREEK, Mich., June 11.—Miss Louise King, Battle Creek, Mich., today was awarded $50,000 damages against Arthur B. Rich, prominent Battle Creek youth, in circuit court here. Rich is now serving a life sentence for an alleged criminal assault upon Miss King.

Miss King sued for $100,000, alleging permanent physical injury as a result of her experience with young Rich on the golf links of the Battle Creek Country club, following an automobile party more than a year ago.

Wilkins and Party Leave Alaska After Vain Attempt, Arctic

FAIRBANKS, Alaska, June 11.—Capt. George Hubert Wilkins and four other members of the Detroit arctic expedition, which unsuccessfully sought land by flying over the arctic ocean, north of Alaska, arrived here today on the Alaska railroad for the United States.

Sweethearts Quarrel, He Decides to Suicide; She Saves Him, All Happy

WINNIPEG, June 11. — Despondent following a quarrel with his sweetheart, Thomas Jones of Winnipeg today decided life was not worth living. He bought a dose of poison and walked to an isolated spot in the suburbs. As he was about to place the poison to his lips the vial was snatched from his hand. Suspicious of his intentions, his sweetheart had followed him.

In police court Jones pleaded guilty to a charge of attempted suicide, but, given assurance that a reconciliation had been effected between the couple, the court dismissed Jones with a reprimand.

WESTMINSTER FIRE CLAIMS THREE VICTIMS

One Victim Burned in Building; Two More Pass in Hospital During Night

NEW WESTMINSTER, B. C., June 11.—Three dead was the toll today of the fire which destroyed a Chinese millhand's boarding house early yesterday here. Looey Teng and Wong Chung died in hospital during the night the former as the result of severe burns and the latter from injuries received when he jumped 30 feet to the ground from the blazing building. Two others of the 22 Chinese who lived in the building are in hospital, expected to recover.

DECLARES OLIVER THE BEST LEADER

Woodward Is Behind Premier as Head of the Liberal Party, He Says

VANCOUVER, June 11. — That Premier Oliver is the best leader among the Liberals and that he will be behind no movement to oust him at the forthcoming Liberal provincial convention, is stated by Charles Woodward, local M.L.A.

"It is quite right that I have been agitating to have a convention called, but not at all over the premiership. I will support Premier Oliver as premier every time.

"But it was agreed at the last Liberal convention in Nelson that another convention would be called within a reasonable time. It should have been held a year ago. Hence I am endeavoring to have it held now."

THEATER EMPLOYEES APPEAL COURT RULING

VANCOUVER, B.C., June 11. — Notice of appeal was today given by local No. 118 International Alliance Theatrical Stage Employees from a judgment of Justice Gregory, who, at the suit of John A. Schuberg, proprietor of a local theater, enjoined the union from interfering with the theater. The appeal will be heard in October.

COALITION PLANS IN FRANCE GONE AGAIN

PARIS, June 11.—Plans for a national union, or coalition cabinet, to tide France through the present financial difficulties, seem to have gone aglimmering.

The Socialist convention at Clermont, Ferrand, recently adopted a rigorous resolution against the participation of its members in any other than an exclusive Socialist government.

Four Men Sent Up for Trial on Individual Rape Charges, Ontario

ST. CATHARINES, Ont., June 11.—Richard Darling, John R. Gough, Walter Liddiard and Charles De Young were all committed for trial by Magistrate Campbell today on individual charges of rape. Eleanor McDonald, a 20-year-old stenographer, identified all of the prisoners as her assailants. The preliminary hearing was held behind closed doors.

Three B. C. Indian Chiefs on Way to Interview the King

OTTAWA, June 11.—En route to England to interview the King, three Indian chiefs, representing three different B. C. tribes, arrived here today from the west. The three chiefs are Chillitsa of the Okanagan tribe, Pierrish of the Shuswap, and Basil David of the Cariboos.

BRAZIL CLAIMS LEAGUE WILL BE RULED BY FORCE

Thereby It Ceases to Be Institution to Achieve Reign of Justice for All Peoples

LEAGUE MEMBERS HEAR BRAZIL'S DOCUMENT

Will Become Different Organization From What Was Intended; Council Works

GENEVA, June 11.—While active diplomatic negotiations will be begun at once in an effort to prevent Brazil and Spain from resigning, league officials are beginning to realize that the loss of both countries may be the price that will have to be paid for the admission of Germany, which is expected to take place at the assembly in September.

The Brazilian document announcing that country's resignation from the league was before the council.

Translating the document, containing almost 5000 words, has now been completed, and copies have been dispatched to all the members of the league. It emphasizes that after the great war the noble ideal rose in America of uniting the nations in a political organization to prevent a repetition of such a world war, and says that only those knowing the inner history of the peace negotiations can tell what were President Wilson's motives for compromising on some of his 14 points, so as to achieve formation of the league and sacrificing the present, to lay the foundations for a future in which international peace would be more secure.

Dominated by Force

"The continued keeping of the influence of the league in the hands of the great powers," it adds, "means the league will be dominated by force, thereby ceasing to be an institution designed to achieve a reign of justice for all peoples, forfeiting its universal character and perhaps becoming a mere instrument for perpetuating the past.

"The league of great powers—almost entirely European, in any event non-American—which will now be created by irregular action, will become an entirely different organization from what was intended," the report says.

Pioneer Naval Man of Province Takes Own Life at Mission

MISSION, June 11.—A self-inflicted gunshot wound caused the death of Scott Wallace, 76, formerly a member of the crew of the late King Edward VII's yacht, on his ranch near here yesterday, according to the coroner's jury verdict. Wallace first came to B. C. in 1858 on a vessel which brought naval supplies to Esquimalt. He had been in poor health recently.

Fight Out Political Views With Swords; Both Severely Hurt

MILAN, Italy, June 11.—A furious sabre duel in a lonely spot near Milan today ended with both of the adversaries seriously wounded.

The duellists were Giuseppe Brunati, director of the weekly newspaper Sabaudo and Umberto Fracchia, director of Literary Fair, another weekly. Their meeting came after a heated exchange of political opinion in their papers.

Burglars Frighten Selves Away by Their Own Noise

VANCOUVER, June 11.—Local burglars are working overtime. Today a truck backed up to a building at the exhibition grounds, when two men alighted and disconnected a portion of the plumbing and drove away with it.

Appropriation to Stop Smuggling to Be Increased

WASHINGTON, June 11.—Increased smuggling across United States-Canadian border, mostly in liquor, necessitates a supplemental appropriation of $755,055 for customs service. Nearly $17,000,000 is provided altogether.

Shoots Friend With Shotgun, Then Turns It Upon Self, Alaska

WRANGEL, Alaska, June 11.—Frank Mattson, aged 56, shot and killed Matt Simi, aged 43, with a shotgun here today and then killed himself. The two men had been considered close friends for years.

Ten Square Miles of Atmosphere Rendered Cloudless by Airmen

HARTFORD, Conn., June 11.—Ten square miles of atmosphere over southern Hartford and Wethersfield were rendered cloud-proof today when James H. Dennison and Sergeant Davis, flying in a specially equipped plane, distributed a negative electrical charge at an altitude of 3000 feet. Within a few minutes the whole section of the atmosphere, formerly studded with several dozen dry clouds, was entirely clear.

CUSTOMS PROBE REPORT BEFORE HOUSE SHORTLY

Committee Will Meet in Secret Tuesday; Report Delivered by Wednesday or Thursday

OTTAWA, June 11.—The parliamentary committee investigating the administration of the customs and excise concluded its public sitting this evening. The committee will meet again on Tuesday, but the sitting will be private for the purpose of considerating their report. It is thought that the report will be presented to the house by Wednesday or Thursday of next week. It is understood that the committee counsel have condensed evidence which has been taken during the many sittings held into such a form that it can be handled with reasonable dispatch by the committee in preparing the report.

The committee has been sitting for over four months, has examined hundreds of witnesses and delved into numerous reports on firms engaged in various Canadian industries. Its activities have uncovered extensive commercial smuggling.

RICH PLACER AREA FOUND UP NORTH

Claims Discovered Two Years Ago but Kept Quiet; Pays $50 for Half-Pound Can

EDMONTON, June 11.—The report of a rich placer mining prospect, situated on the Athabasca river, just a few miles up the river from Smiths, formerly known as Mirror landing, reached the Journal on Friday morning. Sands taken from discovery claims which have been sent to mineralogists at Seattle and other cities in Canada and the United States has assayed $50 for a half-pound can, while the location of the find is such that the field could be developed at a very low cost, it was stated.

Charles Lingrell, a prospector and trapper, who brought the story to the city, states that the original discovery was made by two prospectors named Willis and Elliott, nearly two years ago. Nothing was said about it by these men at that time, but some gold was washed by them and sent to Seattle for assay.

Paul Gaston, Former Mine Engineer at Rossland, Is Dead in Los Angeles

LOS ANGELES, June 11.—Paul Gaston, 74, mining engineer, prominent in the development of Rossland, B. C., is dead here.

MORE THAN HUNDRED DROWNED IN FLOODS

HONGKONG, June 11.—More than 100 persons have been drowned and $4,000,000 worth of property destroyed in floods around Canton.

Three Killed and Twenty Injured in Illinois Storm

CHICAGO, June 11.—Three persons were killed in a storm which swept northern Illinois late today and 20 others were hurt when lightning struck a street car at Cicero, a suburb, during a heavy rain.

A few miles west of Rockford, two linemen were drowned during a cloudburst, which caused the river to overflow its banks and flood the surrounding area. A woman was reported killed by lightning at Freeport.

Burglars in Auto Take Plumbing Fixtures Away

VANCOUVER, June 11. — Burglars who backed a truck up against a gas station and smashed the windows so carelessly that they were apparently frightened away by their own noise, have given New Westminster police a sporting chance. In several places they left finger prints on the newly painted walls.

BRITISH SEND PROTEST NOTE SOVIET RUSSIA

Sending of Money by Soviet to Assist British Strikers Cause of Protest

RUSSIAN EMBASSY HAS DENIED MONEY SENT

British Declare Money Sent Was in Violation of Anglo-Russian Trade Agreement

MOSCOW, June 11.—The soviet trades union council on June 8 turned over to the British Miners' federation 400,000 rubles, representing the fifth installment of a total of 626,000 rubles (about £13,000), according to Tassei, the official news agency of the soviet.

LONDON, June 11.—A strong note, protesting against the sending of money by the Russian soviet government to assist the workers during the recent general strike, was dispatched to Moscow by the British government last night. It was transmitted to Sir Robert Hodgson, British representative at Moscow, for presentation to the soviet government. No official text of the document is yet available.

Money, the note says, was sent in violation of the Anglo-Russian trade agreement, and the belief is held that it was intended to foster a movement to bring about a change of government in Britain.

Possibly the government was only awaiting the arrival of Sir Austen Chamberlain, foreign secretary, who returned from the league council at Geneva last night, and whose business it would be to transmit such protest.

Denies Money Sent

The Russian embassy here denies that its government sent money to support the general strike.

It is recalled by the Labor party that the trades union council returned the Russian check sent during the general strike. But the Labor contention is that there is nothing to prevent the Russian miners or trades unions from subscribing for the assistance of the British miners in a genuine trade dispute, as is being done by other foreign labor bodies.

The most is being made of this "red gold" scare by a certain section of the press which is always strongly anti-Russian, and which now is demanding that the government should clear out all Russian representatives from England.

Herbert Smith, president of the Miners' federation, addressing the miners near Doncaster tonight said that when in Russia some time ago he saw pipes being sold which were made by Baldwin & Co., sent there from England and paid for with Russian money. He also saw boilers and machinery of British make going to Russia.

If it was wrong for the miners to take Russian money, it must be wrong to send goods to Russia and accept Russian money for them, he contended.

Recommends Imposition of Poll Tax on Women as Applicable to Men

VANCOUVER, June 11.—Imposition of poll tax on women on the basis applicable to men, was recommended by R. H. Neelands, M.L.A., Vancouver South, at a meeting of the civic charter council, when the question of extending civic franchise to all British subjects age 21 or over and with at least a year's residence in the city, was discussed.

FIREMAN DIES AS FLAMES BURN BUILDING

WILKESBARRE, Pa., June 11. — Fire Lieutenant Eylman was killed, and several other firemen overcome by smoke, here today, when fire destroyed a three-story building on South Main street. Loss is estimated at $200,000.

Engineer and Fireman Die as Train Topples Off High Trestle

NORFOLK, Va., June 11. — The locomotive, mail car and two passenger coaches of a Norfolk & Southern passenger train toppled off a trestle 14 miles west of Washington, N.C., today, killing the engineer and fireman, and injuring two.

Forest Fires Cost B. C. Three and Half Millions Last Year

VICTORIA, June 11.—Forest fires cost British Columbia about $3,500,000 last year, according to figures made public today. This was made up through property losses, including timber, and the cost of fighting fires, etc.

Fire, a Year Old, Burns in Lardeau Forest Branch Nears

A fire, a year old and still burning despite winter snow and spring rains, was discovered and extinguished in the Lardeau district during the week. Such was the report received in the forest branch here from the district forester in the Lardeau.

A hollow tree housed the fire which had burned in it ever since the disastrous fire of a year ago, which started in the Slocan and traveled over miles of territory before being controlled. Much valuable timber was destroyed.

Upon discovering the fire, the forest ranger felled the smouldering tree and broke it up, thus stamping out any chances of a new outbreak. A. E. Parlow, assistant district forester here, declared yesterday that he had heard of such occurrences before, but that they were rare. This was another case demonstrating that people cannot be too careful in extinguishing fires in the timbered areas.

RELIEF FUND IS PAST THIRTEEN HUNDRED MARK

Yesterday's Receipts $171.75; Swells the Total to $1371.56

Augmented by the proceeds of the Great War Veterans' association whist drive and dance, amounting to $101.75, and by subscriptions turned in at The Daily News office, which totaled $70, the fund for the relief of the destitute Wood family, bereaved of four children in a fire which destroyed their home, and whose father recently had a leg amputated, grew from $1199.81, Thursday's total, to $1371.56 yesterday.

The bulk of yesterday's subscriptions, amounting to $50, was received from outside points. Trail, with two subscriptions from fraternal orders, led with $20. The largest individual subscription was from John Fahey, Zincton.

Subscriptions received yesterday were as follows:

Veterans' benefit	$101.75
John Fahey, Zincton	10.00
Trail Elks	10.00
Trail Knights of Pythias	10.00
R. Forester, Grand Forks	5.00
Harrop and District Women's Institute	5.00
A Rosslander	5.00
Railway Carmen's Union	5.00
Imperial Bank of Canada	5.00
J. Robertson, Bull River	3.00
J. H. Ainsworth	2.00
Miss Cant	2.00
Fred A. Starkey	2.00
A Friend	2.00
N. C. Stibbs	2.00
W. H. Foster	1.00
E. J. Boyce	1.00
Previously acknowledged	1199.81
Total	$1371.56

Game Conservation Board Meets at Victoria, Thursday

VICTORIA, June 11.—Sportsmen from all over the province will meet the game conservation board in Vancouver last week to tell their views on the open seasons. The board will meet publicly next Thursday to hear these representations.

Canadian Deported Because Worked With Unlawful Companies

MEXICO CITY, June 11.—The government gives as its reason for the deportation of Dr. Cole, formerly of Ottawa, that he acted as a medical examiner at Torreon for insurance companies which have not complied with a new law.

KRAMERS SENTENCED TO FORTY YEARS

NEW YORK, June 11.—Leon and Jacob Kramer, brains of the Whittemore million-dollar jewel robbery mob, were convicted of first degree robbery and sentenced to 40 years each in the state prison.

Missionary's Wife Had Her Head Cut Off by Coolie; Used Sword

PEKING, June 11.—A coolie who murdered Mrs. W. E. Sibbley, wife of Rev. W. E. Sibbley, a Canadian United church missionary at Cheng Tu, was armed with a heavy sword, with which he severed his victim's head from her body, according to reports submitted.

The murderer was wounded by soldiers and died shortly after. The motive for the crime has not been established.

IS DEVELOPING AT DEPTH THE 'BIG FRACTURE'

No. 4 Tunnel in Ore Still 150 Feet From Its Objective

MILLING ORE ON THE FIFTH LEVEL

Famous Slocan Producer a 'New Mine'; Now Ships 100 Tons a Day

Penetration of ore of a good grade for 70 feet, by the extension of No. 4 level of the famous Lucky Jim mine, with no indication yet that the ore shoot is near its limit, accounts for the cheerful smiles worn by prominent stockholders in the Lucky Jim Lead & Zinc company, among them President and Manager A. G. Larson of Spokane.

Taxed with having had a strike of ore of large dimensions, Mr. Larson, who came down from the Slocan Thursday, and spent part of yesterday at Trail, last night admitted the fact of the continuance of the ore as the main fracture was neared, and that he entertained the belief that now the ore body might prove to be continuous right to the main fracture, still 150 feet distant.

Exploit the "Big Fracture"

Virtually a new mine in the last two years, based on the geological occurrence known as "the big fracture," which Mr. Larson longed vainly to develop during the years when he was receiver of the old company, the Lucky Jim is in new ground, under the old surface workings, endeavoring to exploit the ore occurrences once conjectured, and now known, to exist along that line. O. E. Leroy of the Dominion geological survey, who lost his life at the front, was one of the engineers who advised Mr. Larson to "go into the hill," and when at last the receivership was terminated, and an active company formed to operate the old property, Mr. Larson had his chance to prove the correctness of his theory.

There existed on the surface a 60-foot shaft showing lead carbonates, and other surface work in the form of open cuts, in which a system of parallel fractures was revealed, to which Mr. Larson gave the collective name of "the big fracture."

Work by the company that went into a receivership got away from this area by going downhill and driving a series of tunnels that developed other occurrences.

Larson Stope

In the new work by the present company, an extension was made of the No. 3 level, which was driven to the southeast a distance of 450 feet, intersecting four fractures collectively making up the "big fracture." That this extension developed a big ore body is recent and well-known history. This has been stoped to a width of from 10 to 30 feet, and on the upward continuation of the ore body for a height on the dip of 200 feet. The top of this chamber, which is known as the Larson stope, is still 400 feet from the surface, leaving presumably that much stoping ground.

This ore proved stronger on the sill

(Continued on Page Two.)

WOMAN GUILTY MANSLAUGHTER

Prince Rupert Jury Deliberates Four Hours; Was Charged With Murder

PRINCE RUPERT, June 11.—Ruby Dolan of Stewart, charged with murder in connection with the death of James N. Donald on New Year's day, was this evening found guilty of manslaughter by a jury in assizes court. Sentence was deferred. The jury deliberated four hours.

Donald was found shot to death in a house owned by Gladys Gale.

The Weather

VICTORIA, June 11.—Nelson and vicinity: Fine and warmer.

	Min.	Max.
NELSON	52	63
Victoria	47	64
Vancouver	46	68
Kamloops	50	70
Barkerville	28	48
Prince Rupert	44	64
Dawson	44	70
Calgary	30	50
Winnipeg	52	68
Portland	48	74
San Francisco	52	64
Seattle	48	68
Spokane	46	72
Penticton	45	68
Grand Forks	36	70
Cranbrook	38	68
Edmonton	38	54
Prince Albert	48	66
Swift Current	48	66
Qu'Appelle	48	56

Vermillion Electors Nominate Popular Provincial Treasurer

EDMONTON, June 11. — Hon. R. G. Reid, provincial treasurer, received the unanimous nomination as U. F. A. candidate for Vermillion at a convention held this afternoon.

At Spirit Lake, A. E. Gatway of Spirit River was chosen U. F. A. candidate for Peace River riding. This seat was formerly held by ex-Premier Greenfield, who is retiring from politics.

George MacLachan, sitting member for Pembina, received the nomination for that constituency by tht U. F. A. convention today.

Dickson general store of Dickson City, Pa., was destroyed by fire with loss of $75,000.

Leading Hotels of the West

Where Superior Accommodation May Be Obtained

The Hume

George Benwell, Proprietor

The Premier Hotel of the Interior

EUROPEAN PLAN, ROOMS $1.00 UP

Rooms with Running Water, Private Baths and en Suite.

Headquarters for all Travelling Men, Mining Men, Lumber Men and Tourists.

SPECIAL SUNDAY DINNER, $1.00. Rotarian Headquarters.

The Most Comfortable Rotunda in the City.

HUME — S. S. Farmer, Riondel; A. B. Hess, H. J. Lane, D. Stewart, E. Gillatt, Mr. and Mrs. Couch, A. R. Slater, Vancouver; R. Hewitt, Calgary; M. V. Allen, Vernon; A. J. Schell, Cranbrook; R. K. Kenna, New York; R. C. Moffitt, Spokane; A. N. Struck, Fruitlands, Wash.; E. J. Amey, Montreal; D. M. McIntyre, Easlo.

NEW SAMPLE ROOMS, ALL DAYLIGHT. FREE BUS FROM STATION AND BOAT.

Hotel Strathcona

EUROPEAN PLAN

"A Home for Those Away From Home"

UNEXCELLED SERVICE

New Grand Hotel

616 VERNON ST. EAST S. E. MILLS, PROPRIETOR

Headquarters for Everybody. Hot and Cold Water Telephones in All Rooms.

FREE BUS FROM STATION AND BOAT

NEW GRAND — H. J. S. Switzer, Edwall, Wash.; A. Houson, D. McLeod, Midway; J. Thomson, Calgary; H. A. Angus, Vancouver; C. Wills, M. Wills, city.

SAVOY

NELSON'S FINEST HOTEL ABSOLUTELY

Steam Heat, Hot and Cold Running Water in All Rooms. Many Rooms with Private Baths or Showers.

J. A. KERR, Prop. NELSON, B. C.

SAVOY — F. O. Click, B. Moore, A. Peavey, Moscow, Ida.; Mrs. E. Graham, Mrs. T. M. Hufty, Slocan; Mr. and Mrs. R. T. Duffield, M. Murkowitch, Trail; R. Buerge, A. Seater, Needles.

Queen's Hotel

THE CENTER OF CONVENIENCE

Hot and cold water in every room. Steam heated.

A. LAPOINTE, Prop.

QUEENS — Mr. and Mrs. Philbrick, Mr. and Mrs. J. O. Alberts, N. D. Jackson, Miss A. Philbrick, U. D. Jackson, F. McArthur, M. MacDonald, Spokane; J. N. Moore, Rossland; M. McLeod, J. N. Boyer, Vancouver.

OCCIDENTAL HOTEL

A. C. TOWNER, Proprietor

The home of plenty.

Fifty rooms of solid comfort.

We serve the best meals in Nelson.

It's the cook.

SHERBROOKE HOTEL

Near C. P. R. Station. Rooms at Reasonable Rates

H. DUNK, Proprietor

STIRLING HOTEL

2½ Blocks East of Post Office

Steam heated. Hot and cold water

Rooms by day or week

Also Furnished Suites.

P. H. BUSH, Prop.

THE MADDEN HOTEL

T. MADDEN, Prop.

Steam-Heated Rooms by the Day, Week or Month.

Every consideration shown to guests.

Cor. Baker and Ward Sts., Nelson

MADDEN — D. Johnstone, P. Mokeyff, Perrys; L. Zwick, P. M. Chernow, Crescent Valley; J. McLean, Moyie; E. Brown, Evans Creek; G. A. Laurence, city.

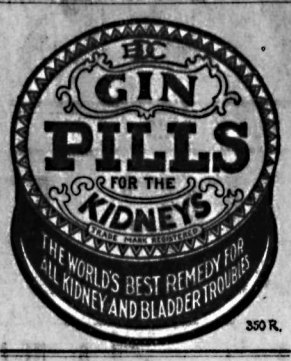

Canada Drug & Book Co

Nelson, B.C.

HAS IT

Does your baby suffer the burning itch, the terrible pain of eczema and other skin troubles? Here is instant relief. Just a few drops of the potent liquid remedy, and all itching is gone—all itching, all pain, all irritation washed away.

The first $1.00 bottle relieves you or your money back. Try D. D. D. soap, too.

City Drug & Stationery Co.; Canada Drug & Book Co., Ltd; Poole Drug Co

Summer Resorts

WHERE THE FISHING IS GOOD

OUTLET HOTEL

PROCTER, B. C.

Fishing, Boating, Bathing, Golf Tennis Courts.

Fishing Tackle Supplied. Grocery Store in Connection.

W. A. WARD, Proprietor.

Day, $3; Week, $17 to $19. Special Monthly Rates.

Summer Cottages Kootenay Bay

$15 to $25 per month.

Fully furnished. August and September.

Apply Storekeeper, Kootenay Bay, B.C.

Nelson's Best Cafes

ROYAL CAFE

Classic Restaurant

Refinement and Delicacy Prevails

OPEN DAY AND NIGHT

Luncheon, 11:30 to 2 ....35c

Special Dinners, 5:30 to 8 ....35c

We Specialize in Chop Suey and Noodles.

—PHONE 182—

THE L. D. CAFE

Finest-equipped Restaurant in the City. OPEN DAY AND NIGHT. SPECIAL—Ice Cream, Soda Water and Hot Drinks. Nice, clean, furnished rooms; hot and cold water. We Cater to Private Parties.

THE STANDARD CAFE

820 Baker Street, Nelson, B. C.

OPEN DAY AND NIGHT

11:30 to 2:30, Special Lunch 35c

5:30 to 8:00 p.m., Supper 35c

Phone 154

EXCELLENT WORK DONE BY WOMEN

Manitoba Body Had Racing Curtailed; Saskatchewan Cared for T. B. Patients

VANCOUVER, June 11.—As a direct result of the efforts of the Provincial Council of Women of Manitoba, the number of racing days in that province has been reduced from 63 to 28 days, Mrs. J. G. Menzies of Winnipeg, giving the report for Manitoba this afternoon, informed the national council, in conference in this city.

The provincial council of Saskatchewan had pledged themselves to raise $50,000 for the care of tuberculosis in Saskatchewan, according to the report from that province.

Mrs. C. Thorborn of Ottawa presented the report for New Brunswick. Eighty-five babies obtained milk through their fund.

Mrs. Paul Smith presented the report of British Columbia, stressing the conditions improved for women and children through recent legislation. Reference was made to a recommendation of the council to form an agricultural council to coordinate the work of women's institutes and that of provincial and local councils. Uniform textbooks in schools was another aim, she declared.

A letter of appreciation will be sent to Miss Agnes McPhail, M.P., on behalf of the national council, thanking her for her efforts in their behalf.

Senate Committee Will Go Into Matter of Farmers' Loans

EDMONTON, June 11.—R. J. Dunning, special trade commissioner for he Alberta government, leaves Saturday morning for Ottawa, where he will attend a meeting of the senate's banking committee, opening on Tuesday. This meeting has been called for the purpose of considering the farm loans bills, which has been passed by the house of commons. A wire from Hon. G. E. Foster invites the provincial government to send a representative to give evidence before the committee.

Eczema Was So Bad Could Hardly Sleep

Mrs. G. Jones, Kitscoty, Alta., writes:—"I had eczema on my left hand, and my first finger was so swollen, sore and itchy I could hardly sleep at night.

I got a prescription from my doctor, but it did me no good, so I finally began to take

Burdock BLOOD BITTERS.

After I had taken three bottles I was completely relieved of my eczema, and would advise any one suffering from any disease of the blood to use B.B.B., as it's worth its price many times over."

This valuable preparation has been on the market for the past 47 years; put up only by The T. Milburn Co., Limited, Toronto, Ont.

YOU CAN'T CUT OUT A BOG SPAVIN OR THOROUGHPIN but you can clean them off promptly with

ABSORBINE TRADE MARK REG. U.S. PAT. OFF.

and you work the horse same time. Does not blister or remove the hair. $2.50 per bottle, delivered. Will tell you more if you write. Book 4 R free. ABSORBINE, JR., the antiseptic liniment for mankind, reduces Varicose Veins, Ruptured Muscles or Ligaments, Enlarged Glands, Wens Cysts. Allays pain quickly. Price $1.25 a bottle at druggists or delivered.

W. F. YOUNG Inc., 45 Lymans Bldg., Montreal, Can.

Absorbine and Absorbine, Jr., are made in Canada.

MOTHERS AND THEIR CHILDREN

YEAST FOR CONSTIPATION

One Mother Says:

Martha was distressingly constipated until I commenced feeding her yeast. Spread it on very delicately toasted and buttered bread with a dash of salad dressing or minced onion added to make it more palatable. Very crisp fresh crackers may be substituted for the toast. Children really enjoy eating it when fixed this way and it will save many doses of castor oil.

IS DEVELOPING AT DEPTH THE 'BIG FRACTURE'

(Continued From Page One.)

of the tunnel than anywhere else, and when the company got its fine underground plant working recently, it started work from the face of No. 4 tunnel, aiming to drive again to the main fracture, estimated to be 230 feet distant, and gain an additional 200 feet depth on the dip.

Drills Open Up Ore

After 15 feet of driving, the drills opened up ore, and the tunnel has been in ore ever since, the distance up to last evening being 70 feet, with the face still in ore. From the new face to the main fracture is roughly 150 feet, and many indications suggest that this is almost certainly the ore body of the Larson stope above, in which case it would be expected to persist right to the main fracture, the last of the four intersected. There has as yet been no cross-cutting of the ore body, so its dimensions are a matter for future determination.

On No. 5 level development work was carried straight on from the old face clear through to the main fracture, a distance of 375 feet. This extension developed fair milling ore. A raise from the intersection with the main fracture is being started. Future development on the No. 5 extension will depend on what the further work on No. 4 reveals. When the dip and strike are made clear by ascertaining the full facts about No. 4, an endeavor will be made to pick up the higher grade ore on No. 5, should it exist. Thus, if the present milling ore in No. 5 turns out to be on the hanging wall, the downward extension of the ore shoot of No. 4 might be found by cross-cutting to the footwall.

Since starting active operation two years ago, the Lucky Jim Lead & Zinc company has done 18 months of development, and then has mined and shipped for six months, while of course continuing the development program.

Its early shipping was from stopes in the late workings, but not its tonnage is coming mostly from the region of "the big fracture."

Six Drills Busy

Shipments of 50 tons a day have become 100 tons since the new compressor was put to use the first of the month, with six drills breaking down the ore. The compressor can operate up to 10 drills. This ore is all going to Trail, mostly under the "milling ore" schedule, the mill at Rosebery which the company acquired from the Rosebery-Surprise company not being in use under present arrangements.

The company is operating with a crew of about 30 men.

SASKATOON, June 11. — A. C. Kolb of Herbert was reelected by acclamation as president of the Saskatchewan Postmasters' association at the close of the convention here today.

Madden Block — BoysClothed CHARLES MORRIS COMPANY MEN SUITED — Ward Street

Positive Value Our Everyday Aim

Men's Double-Cuff Shirts, $1.45

Men's Donegal Two-Piece Suits, $18.50

Fine Cotton Sox, Three Shades, 4 Pair, $1.00

Youths' Buttonless Combinations, 85¢

Boys' Wash Suits, $1.00 Up

Boys' Dress Waists, 85¢

THESE ARE OUR EVERYDAY VALUES

ESTIMATES FOR BUILDINGS PASS IN THE HOUSE

B. C., With an Estimate of $210,650, Leads Other Provinces for Public Buildings

COMMITTEE INVESTIGATE BETTER HOUSE CONDITION

Department Will Go Into Matter of Centralized Buildings for Government Offices

OTTAWA, June 11.—The house of commons continued today to consider a variety of subjects. Estimates for public buildings and repairs to public buildings passed with practically no discussion. The following were included in those passed: For Saskatchewan, $20,000; for Alberta, $40,000, and British Columbia, $210,650.

Hon. J. H. King, minister of public works, told the house that a decision had been reached on the proposal to purchase land on the Canadian side and surrounding the Peace arch at White Rock, B.C. Several members urged that owners of this land were entitled to repayment for the loss to their property.

Estimates for the department of public works were taken up and rtsulted in a strong plea for centralized buildings. Hon. R. B. Bennett, Calgary, stated that at the present time the government was paying the city of Ottawa $700,000 a year for space.

Look Into Prices

Mr. King said he believed that the problem would have to be faced shortly. Hon. W. R. Motherwell agreed. He said that his department was housed in 12 different buildings. James Steedsman, Progressive, Sourris, said that before the government contemplated applying the dumping duty to United States strawberries an investigation should first be made into the question of retail prices. He complained that prices were too high. Premier King said that his request would be met.

After T. W. Bird, Progressive, Nelson, had complained, the house went into a discussion of the acoustic properties of the chamber. Members suggested that loud speakers be installed. All agreed that the acoustics were poor. Mr. King said that he had had an investigation made and had suggested a plan for the rearrangement of the chamber which would cost $50,000 to put into effect. He suggested that an enquiry be made and the results be submitted to the party leaders.

Altogether the house passed estimates for public works totaling $1,450,263.

Divorce Bills Read

Fifteen divorce bills went through committee and were given third reading.

When the bill to provide for a loan of $12,000,000 to the harbor commissioners of Montreal was before the house in committee tonight, Right Hon. Arthur Meighen said that it was the duty of the government and parliament to see that every cent advanced to harbor commissions was spent to advantage. "Out of the pockets of Canadian taxpayers goes the money that supports the whole institution," he said. For this reason the government should have a close check on the expenditures.

Several clauses of the bill were passed, but it was decided to allow the bill to stand in committee.

Government house has cost Canada $2,310,000 to date, Hon. Dr. J. H. King, minister of public works, stated in answer to a question.

The residency was established 65 years ago.

OTTAWA LADY HEADS COUNCIL

VANCOUVER, June 11.—Following the withdrawal of all other candidates, Mrs. J. A. Wilson of Ottawa was announced as president of the National Council of Women for the ensuing year. Mrs. Wilson is at present covenor of the League of Nations' committee.

General Motors Head Has Hopeful Outlook for Dominion Motor Industry

OSHAWA, Ont., June 11.—R. S. McLoughlin, president of the General Motors of Canada, in an official statement issued here today, declared the future of the automobile industry in the Dominion "looks much more hopeful" as a result of the new legislation. He announced a "full speed ahead" policy for the organization in Canada.

Valued Cargo of Silk Landed at Vancouver by Liner

VANCOUVER, June 11.—Silk worth $2,000,000 arrived here today from the orient on the liner Tyndareus.

Still Enjoying Life at 84

Thanks To That Wonderful Remedy

MILBURN'S HEART AND NERVE PILLS

Mrs. F. H. Miller, 1843-11th Ave. East, Vancouver, B.C., writes:—"Five years ago my husband suffered terribly with severe attacks of palpitation of the heart and smothering spells, and two doctors stated that he could not possibly live six months.

A friend recommended Milburn's H. and N. Pills, with the result that my husband is still enjoying life at the age of 84 years.

He has improved so wonderfully that he can now climb the stairs without having those awful pains in his heart."

Put up only by The T. Milburn Co., Limited, Toronto, Ont.

WHY OPERATE?

for Appendicitis, Gallstones, Stomach and Liver Troubles, when HEPATOLA does the work without pain and no risk of your life nor loss of time.

Contains no poison. Not sold by druggists.

Mrs. Geo. S. Almas

SOLE MANUFACTURER

320 Fourth Ave. S. Phone 4688

SASKATOON

Price $6.50—Parcel post 25c extra.

CORNS

Lift Off—No Pain

Doesn't hurt one bit! Drop a little "Freezone" on an aching corn, instantly that corn stops hurting, then shortly you lift it right off with fingers. Your druggist sells a tiny bottle of "Freezone" for a few cents, sufficient to remove every hard corn, soft corn or corn between the toes, and the callouses, without soreness or irritation.

Cuticura Baths Best For Children

Teach your children to use Cuticura Soap because it is best for their tender skins. Assisted by occasional applications of Cuticura Ointment to first signs of irritation or dandruff it keeps the skin and scalp clean and healthy. Cuticura Talcum is cooling and soothing.

Sample Each Free by Mail. Address Canadian Depot: "Stenhouse, Ltd., Montreal." Price, Soap 25c. Ointment 25 and 50c. Talcum 25c. Cuticura Shaving Stick 25c.

THE GUMPS—MISTAKES WILL HAPPEN

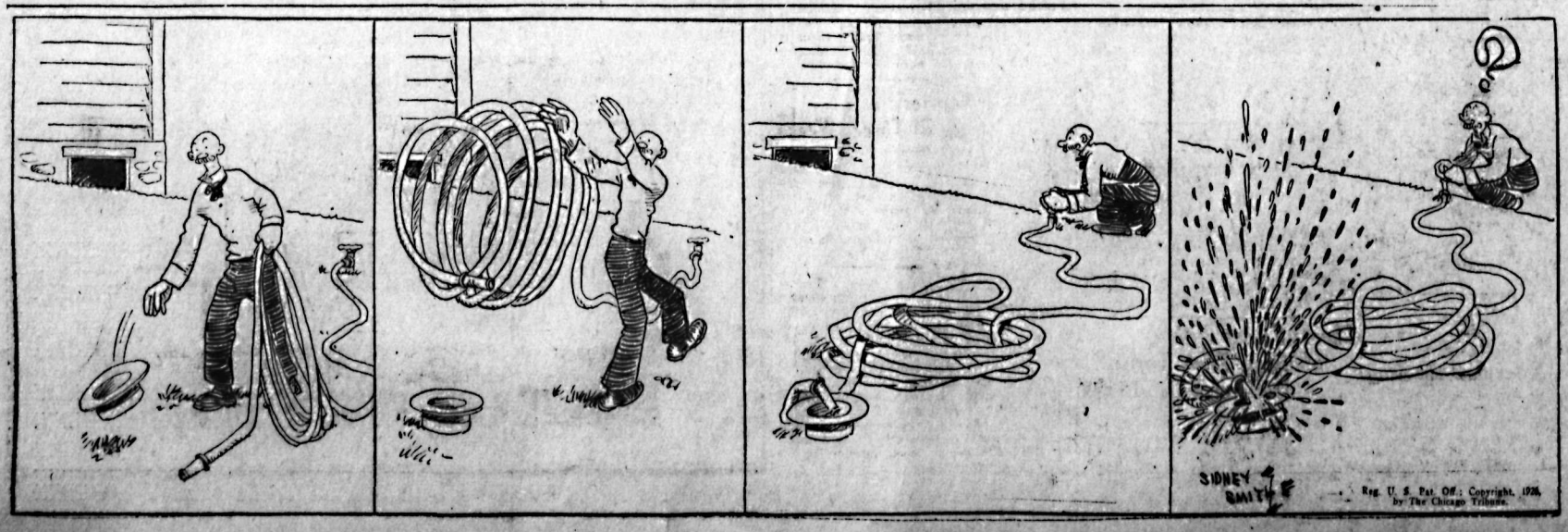

Reg. U. S. Pat. Off.; Copyright, 1926, by The Chicago Tribune.

NEURALGIA

Bathe the affected parts with Minard's in warm water. Quick relief assured.

Always keep Minard's handy for colds, sprains, cuts and bruises.

MINARD'S "KING OF PAIN" LINIMENT

633

TRAIL COUNCIL TAKES TONY'S INDEPENDENCE

Smelter Worker, Despite Protest, Now Cared For in Hospital

TRAIL, June 11.—Time was when Tony Slagel was a hefty man, who asked favors of nobody. For 16 or 17 years he had lived and worked in Trail and vicinity with so much independence of spirit that few people other than his employers knew him.

Last winter his rugged health deserted him, but still he held on to his independent spirit and a native reserve that always kept him more or less an isolated atom of humanity.

When the real cold came Tony found himself almost helpless from some affection of his lungs. It robbed him of strength. It robbed him of ability to get sufficient food. It would have robbed him of shelter too, but for the providence of the kind-hearted proprietor of the Victoria rooming house, where Tony roomed when in funds. But it never could rob Tony of his independence.

Urged to See Doctor

Other roomers there, noting Tony's obvious disability, urged him to see a doctor—to see the police—to get assistance in various ways, while they slipped him four-bits and told him where he might find more empty beer bottles; for Tony, in his reduced circumstances, tried to get along by selling the odd beer bottles he found. But Tony was independent; he wanted to get along by himself. When he had no money for room rent, his landlord gave him the privilege of bunking in the warm basement of the Victoria annex free of charge—a kindness Tony tried to repay by little services such as tending fire.

City Steps In

Recently Tony's case came to the attention of Alderman J. A. MacKinnon. Mac headed for the annex basement in a hurry, and speedily decided here was a case for the city to act. The medical health officer was called. Tony's independent spirit was at last amenable to persuasion. He was removed to the hospital, and is now being adequately taken care of.

OVER THIRD OF INCH OF RAIN FALLS HERE

Over a third of an inch of rain fell in Nelson during the 24 hours ending at 5 o'clock yesterday afternoon. This was chiefly recorded early Thursday night. The maximum temperature during the 24 hours was 63 degrees and the minimum was 52 degrees.

'THE SCAR'

Ruby M. Ayres

CHAPTER XXVIII

It was curious that in spite of the many years he had known Bishop, he had never realized what an influence the elder man had over him. Mark would have been furious had any one told him that his thoughts were now merely following the pathway upon which Bishop had set them before he left the room; but none the less was it a fact!

Late nights and too much drinking always took a rapid toll of Mark's physique, and it had not been without intention that Bishop had left the decanter within such convenient reach. In his muddled thoughts Mark rose slowly step by step until he reached a height whereon he stood as Miriam's champion. He would see her again tomorrow; he would buy her a handsome present; he would show Bishop how little he cared for his interference.

Presently he rose and walked unsteadily across the room to his writing table; his head was splitting, and he was conscious of an appalling sense of fatigue. He took out a sheet of notepaper and began to write, with slow difficulty. He folded it up without reading a word of it through, and fastened it into an envelope which he addressed. Then he rang for Taylor; he held out the sealed envelope: "Take this to the post." He slurred his words a little.

Taylor took the letter without comment, and Mark went back to the fire and drank some more whisky. He had passed the stupid stage now and was very wide awake and excited.

He got to his feet, and drank a solemn toast to Miriam's dark eyes. Then he collapsed into the chair again, and at 1 o'clock in the morning Taylor came in and found him in a dead sleep, his head sunk on his chest.

The man stood and looked at the master for a moment, honest distress in his usually expressionless face, then he put a capable arm around him, lifted him and took him off to bed.

Mark slept till past 10 o'clock in the morning. He woke with a terrible headache and the taste of ashes in his mouth, and for a moment he lay still, trying helplessly to collect his thoughts, but everything evaded him like misty moths in the moonlight.

Then suddenly a name floated into his mind like a whisper, "Mary Silver," and Mark sat up in bed with such a violent jerk that the dull aching of his head rushed to a point of acute pain.

He groaned with a sort of angry shame, realizing that he must have been drunk again last night.

"Mary Silver!"

Behind his shut lids he could see her face with almost startling clearness, her steady brown eyes and sensitive mouth; a woman with a "way of asking to be kissed."

The thought seemed to come from nowhere into his mind, and quick on the heels of it, as if to blot out its sweetness, came the vague memory of a letter written some time in the late hours last night.

To whom had it been written?

Mark got out of bed, and, opening the door, shouted for Taylor. He felt curiously ashamed as he met the man's eyes.

"Did I give you a letter to post last night? —late last night?"

"Yes, sir."

Mark made a little inarticulate sound.

"Did you post it?" he asked thickly.

"Yes, sir."

There was a moment's silence, then Mark laughed weakly.

"You did! Oh, all right."

He went back to his room and began to dress mechanically.

As he took up the brushes from his dressing table, his eyes fell on a powder puff lying there——rather a worn powder puff, and not very clean. Mark stood looking down at it, the dull color slowly rising in his jaded face.

He knew that it must belong to Miriam, that she must have left it in his room last night when she came to wash the tear-stains from her face.

A feeling of nausea came upon him; there was something so very intimate in the sight of the thing lying there. He wondered if Taylor had seen it, and what he had thought, and at that moment Taylor came into the room behind him.

"A lady telephoned an hour ago, sir."

He avoided Mark's eyes.

"She would not give her name, sir; she said you would know. She asked me to say that she received your letter this morning. She said she would ring up again later."

There was a dead silence, and again the little quaint name "Mary Silver" floated like a whisper through Mark's brain. It found a strange echo in his heart. "Not worthy! Not worthy!"

When he spoke it was with an effort.

"Pack my bag. I'm going down home."

Taylor looked at his master, his face brightening considerably.

"You wish me to come with you, sir?"

"Yes, and hurry; we'll catch the early train."

"Very good, sir."

Mark went over to the window and opened it wide. He lifted the powder puff from the dressing table, with the tips of his fingers and flung it out into the muddy street.

(To Be Continued.)

Presbyterian Church in Canada

Pastor—JACOB H. PEELEN

Service in Morning, 11 a.m.

First of a series on "Immortality."

"THE TRANSITION INTO THE BEYOND."

Meeting in Memorial Hall.

Scandinavian Lutheran Church

Service at the Hall, Club Hotel, Sunday, June 13, morning and evening.

REV. HELLEKLEV

BAPTIST CHURCH

Sunday School and Bible Classes at 9:45.

Rev. J. E. Tyner will preach at both services.

Mr. Tyner will leave Nelson for Edmonds next Wednesday.

Morning service at 11:00.

Evening service at 7:30.

Thursday Evening—At 8:00: Prayer Meeting.

St. Paul's Church

REV. F. R. G. DREDGE, M.A., Minister

Phone 301R Manse, 315 Silica

Mr. F. E. Wheeler, Organist and Choir Master.

SUNDAY, JUNE 13

10:00 a.m.—Sunday School.

11:00 a.m. — Morning Service.

7:30 p.m.—Evening Worship.

A cordial welcome is extended to all.

MONDAY

7:00 p.m.—Cubs meet.

8:00 p.m.—Excelsior Club meets at Mrs. G. Swannell, 520 Carbonate Street.

8:00 p.m.—Board of Managers meets.

TUESDAY

3:00 p.m.—W. M. S. meets in the vestry.

FRIDAY

8:00 p.m.—Choir Practice.

8:00 p.m.—Boy Scouts.

We welcome Trinity congregation to worship with us.

ST. JOHN'S LUTHERAN CHURCH

Stanley and Victoria Streets

No Services Tomorrow.

Sunday School at Chapel and Shirley Hall, 10:30 a.m.

Special Services, June 27 2 p.m. Confirmation, Adult Baptism and Holy Communion.

CARL C. JANZOW, Pastor

COLEMAN, TRAIL, FACES GAMBLING, OTHER CHARGES

Judgment Adjourned Till Monday; Also Faces Disorderly House Charge

TRAIL, June 11.—Judgment was reserved till 10 o'clock Monday morning in the case Rex versus W. C. Coleman, proprietor of the Palace hotel, who was today charged with keeping a common gaming house.

Harry Sulton, star witness for the crown, in evidence admitted that as the renter of the pool room on the premises for three months, he had known gambling took place every pay day. But he claimed there were no illegal games, and that he never knew of anyone being one cent the better off for the game in any way that could be construed as a rakeoff. He denied emphatically that he had ever told the chief of police that a rakeoff was taken.

Hold Three Licences

Chief Ben Downes stated that Mr. Coleman, the proprietor, held three licences, for the hotel, for the pool room, and a business licence. The pool room licence had never been transferred during the time Sulton claimed he rented the pool room.

Watched Premises

The chief declared he had watched the premises for three months, and on several occasions had found the doors of the cardroom locked. Sulton, he said, had told him that he had given up the pool room because there was no money to be made on the pool tables, and, furtner, that he had run a gaming house there with the full knowledge of the hotel proprietor.

Two other cases, one charging W. C. Coleman with keeping a disorderly house for immoral purposes, and the case of Rex versus George Summer of the Union house, charged with a gambling offence, are to come up at 10 o'clock Monday, also.

TRAIL WOMAN IS THREATENED JAIL

If Guilty of Immorality Charge She Will Be Jailed, Says Magistrate Binns

TRAIL, June 11.—Advising the court that if he found Bertha Curtis guilty of the immorality charged he would send her to jail without option of a fine, Magistrate Noble Binns this afternoon reserved judgment on this case until 10 o'clock Monday morning. He released the woman without bail. She was charged with keeping a disorderly house in Room 10, Palace hotel, on June 7, 8 and 9.

Only three witnesses were called, Ben Downes, chief of police; Bertha Curtis, who gave her married name as Mrs. S. Olmstead, and C. W. Coleman, the hotel proprietor. R. J. Clegg prosecuted. E. G. Matthew of Donaghy & Matthew, of Nelson, was retained by the defence.

POPULAR TRAIL COUPLE MARRIED

Miss Mabel Minion Becomes Bride of Robert Duffield; Honeymoon to Spokane

TRAIL, June 11.—A pretty home wedding was solemnized here this morning when Miss Mabel Minion, eldest daughter of Mr. and Mrs. Ira Minion, was married to Robert F. Duffield, son of Mr. and Mrs. E. I. Duffield of Pincher Creek, Alta., at the Minion home on Columbia Heights. Rev. A. Wilson, pastor of Knox United church, officiated.

The bride was charmingly attired in a salmon pink crepe costume trimmed with gold lace. She carried a bouquet of roses and ferns. Her bridesmaid was Miss Olive Minion, her sister, who wore a dress of mauve crepe trimmed with silver lace. The groom was assisted by Stanley Maudsley as best man.

After the ceremony Mr. and Mrs. R. F. Duffield entertained about 25 of their friends at the wedding breakfast. They left this afternoon for Spokane, via Nelson, to spend a honeymoon. They will return to make their home here at Milligan Hill. Mr. Duffield is an employee of the smelting company here.

Hilt Training in Earnest for Bout With Cottrell, Nelson

TRAIL, June 11.—Frank Hilt, Trail's brilliant welterweight, who boxes Jimmie Cottrell of Spokane in the star sporting event of the Nelson mining convention, has gone into hard training for the bout. Nightly at 7 o'clock he does his stuff before a large crowd of admirers at the arena. His grooming is in confident hands.

Trail Students Are Ready to Stage Their Athletic Display

TRAIL, June 11.—With R. Price, schools' physical instructor, back on the job of training the bodies of Trail youngsters in the way they should grow, Trail will not be deprived of its annual schools' physical training exhibition this year, as was once feared.

All this week Mr. Price has given his charges intensive coaching for the display they will give in the arena shortly. He declares they are at the top of their form and ready to give their exhibition in a day.

To Arrange Dates

Tomorrow Mr. Price will confer with E. S. Simms, principal of public schools, to arrange the definite date. It is a matter for consideration in view of impending school examinations. This is the only detail yet to be settled. The youngsters know their stuff and have been familiarized with the arena, where a specially-designed platform properly marked has been laid for the big event.

TRAIL DOINGS AT A GLANCE

TRAIL, June 11.—The proposed tennis courts at the Victoria Street park being constructed by the smelting company are rapidly taking shape. A compact solid bed is being made with a steam roller.

Bulldogs are scheduled to meet the Tigers in the Junior Soccer league series tomorrow afternoon.

Trail Knights of Pythias, 40 strong, stampeded to Rossland tonight to join Northport knights in a fraternal visit to the Rossland lodge.

LARGE SUM IS MADE AT WOOD FUND BENEFIT

Hundred Dollars Raised by the Veterans at the Armory

Nelson's newly organized bugle band started the ball rolling last night for the benefit mammoth whist drive and dance held in the Armory, the proceeds of which amounted to $101.75, and is to go to the Wood family relief fund. The band, in parading through the main streets, held its first parade last night. They fell in in full force, paraded down Baker street from the Armory to Hall street, down Hall to Vernon street, and back up Stanley to the Armory.

The affair was staged by the Great War Veterans' association, music being supplied for dancing gratis by Wib Blanchard's Kootenay Melodians.

Card tables under names of all nations in the world were filled at the military whist drive. England, represented by Mrs. J. Lundie, Mrs. B. R. Dawson, Mrs. W. H. Sharpe and Miss M. Johnson, were winners of the first prize, a $10 voucher donated by the G. W. V. A. The second prize was won by Belgium, represented by Mrs. E. Taylor, Mrs. H. Johnston, Miss C. Shaw and George Wilson. The award for second prize was a $5 voucher donated by the G. W. V. A.

Each dancer was given a stub ticket with a number attached and at 12 o'clock the lucky number was drawn. Mrs. J. Ryan, holder of lucky ticket number 54 was the winner and received a $10 voucher also donated by the G.W.V.A.

H. E. Thain of the G.W.V.A. conducted the cards, and in announcing the amount received, thanked the people for their support. He also stated that Blanchard's orchestra had, beside giving free music, donated $5 to the relief fund.

Dancing started at 10 o'clock and the floor was crowded from then until 1 o'clock this morning.

FORMER TRAIN MAN ROSSLAND DIES, SEATTLE

Willard Graham, Immigration Officer, White Rock, Passes Away

Willard Graham, immigration officer stationed at White Rock and the Pacific highway, died following an operation in Seattle yesterday, according to a telegram received by Special Immigration Officer Malcolm R. J. Reid of Vancouver, who was in Nelson yesterday.

Mr. Graham was formerly of Rossland, having run on the Rossland-to-Marcus daily train some years ago. He was aged about 47 years. Mr. Graham lived in this district for many years, and is well known in Rossland, Trail and Nelson. Prior to the withdrawal of the railway service, he was transferred to White Rock.

The deceased was single, and his mother died about a year ago. Mrs. F. Erskine of Rossland is a sister-in-law.

Mr. Malcolm stated an immigration officer will accompany the body to Rossland, where the funeral will take place.

Vancouver Hears

VANCOUVER, June 11.—Officials of the Vancouver service were today notified of the death in Seattle of Willard Graham, immigration official on the Pacific highway. Mr. Graham had gone to Seattle on his vacation.

He had been in the service for 12 years. He was 47 years old. Of his immediate family, only two young nephews survive in Rossland, where his body will be sent for burial.

ALLIBONE MAY BOX AT NELSON

TRAIL, June 11. — Whether Stanley Allibone, Trail's rugged little 128-pound leather pusher, will get his desired chance to appear in the ring at the Nelson mining convention will be known Sunday. Promoter R. E. Kirby, who is coming here with the Nelson ball nine, which plays Trail's team in the afternoon, has promised to give Stanley definite word on that day.

Mrs. Jelfs Dies; Ill Three Weeks

Mrs. Jelfs, wife of F. R. Jelfs, died at her home at 4 o'clock yesterday morning after an illness of three weeks, aged 49 years. Mr. Jelfs, who has been at the coast, is expected to arrive in Nelson tomorrow night.

NEW YORK, June 11.—Sid Terris, New York's dancing lightweight, scored a hairline decision over Billy Petrolle, the Fargo, N.D., "express," in a whirlwind 10-round boxing exhibition before 20,000 fans tonight.

Joe Glick, New York junior lightweight, gave Eddie Anderson of Lamarie, Wyo., a bad beating in the 10-round semi-final.

Ray Miller, aggressive Chicago lightweight, decisively outpointed Mike Dundee of Rock Island, Ill., in a 10-round bout.

PROMINENT MEN DONATE TOWARD HOUSTON TABLET

Bruce, Nichol, Oliver, Sloan, Aylard, Thompson $20 Each

Checks of $20 each toward the tablet for the Houston memorial have been received by Fred A. Starkey from Lieutenant-Governor Bruce, former Lieutenant-Governor Nichol, Premier Oliver and Hon. William Sloan, all identified with the government of the province, and similar checks from G. H. Aylard of Victoria, formerly of the Slocan, and H. B. Thompson.

The list, which has just been opened, stands as follows:

Lieutenant-Governor Bruce	$20.00
Premier Oliver	20.00
Hon. William Sloan	20.00
W. C. Nichol	20.00
G. H. Aylard	20.00
W. C. Nichol	20.00
Henry B. Thompson	20.00
G. Horstead	1.00
A. McL. Fletcher	1.00
C. H. Sewell	1.00
John Bell	1.00

NELSON TENNIS PLAYERS GO TO SMELTER CITY

Will Play With Smelter Employees in Tourney Tomorrow

Members of the Nelson Lawn Tennis club will leave Nelson at 8 o'clock tomorrow morning for Trail, where they are matched to play in a tournament with smelter employees. Last night seven men and five ladies were lined up to be the Nelson team. The players will make the trip in private cars.

The games will be played on the Consolidated Mining & Smelting company's courts, and the tournament will include contests in men's singles, men's double, ladies' singles, ladies' double, and mixed doubles.

Those representing the Nelson club are Misses Hazel Eldridge, Alan Johnstone, Vera Redpath, Mildred Irvine and Lorna Allan; H. D. Thain, L. Simpson, A. Godfrey, N. Bradley, W. Manson, E. Whitfield and D. Renwick.

The Picnic and Where to Hold It Occupies Trail Veterans' Time

TRAIL, June 11. — The question of where to hold the annual picnic is agitating Trail veterans almost as much as the definition of their status since the merging of the G.W.V.A. within the proposed Canadian Legion of the British Empire Service League. The former vets now meet as a body of returned soldiers who have applied through their former G.W.V.A. officers for entry into the legion. Their status, however, will not be allowed to eclipse the passing questing of the picnic which is to be held some time this month at a place to be named at the next regular meeting.

"Good Goods at Gray's"

Silverware

New designs in cake plates, casseroles, flower baskets and vases.

Quality High, Selection Large and Prices Reasonable.

J. B. GRAY

Watchmaker—Jeweler—Optician

707 BAKER ST. PHONE 333

READ THE LABEL

EXAMINE THE GOVERNMENT STAMP ON ANY BOTTLE OF

Imperial Whisky

IT GIVES INFORMATION OF INTEREST TO YOU

W24

This advertisement is not published or displayed by the LIQUOR CONTROL BOARD or the Government of B.C.

The Foundation of Happiness is **HEALTH**

A little ABBEY'S in a glass of water each day helps nature keep you well. ABBEY'S makes a drink alive with laughing bubbles. You'll like its cool, clean taste and its gently corrective action.

ABBEY'S

"The Morning Health Salt"

341

You Wonder Why You Cannot Sleep

IF you could only sleep at night there would be some chance of getting back the nervous energy which is expended during the day.

But you cannot sleep. In the mornings you arise feeling tired and played out. By evening you are all in. Your nervous system is entirely exhausted.

"Is there no way to get out of this condition?" you ask. There is. By using Dr. Chase's Nerve Food regularly you can feed the nerves back to health and vigor.

Perhaps you have never realized the cause of your sleeplessness. But this is the outstanding symptom of exhausted nerves. You may also have nervous headaches, indigestion and spells of despondency. You may be unduly sensitive to light and sound. You may be irritable and inclined to worry when there is no real cause. But inability to rest and sleep is one of the surest signs that you need the help of Dr. Chase's Nerve Food to get back to health.

Nervous disorders do not get better of their own accord. You must supply the elements of Nature which are required to build up the depleted cells and these elements are most happily combined in Dr. Chase's Nerve Food. 60 cts. a box, all dealers or The Dr. A. W. Chase Medicine Co., Limited, Toronto 2, Can.

The 'Rising Inflection'

When the telephone operator says, "Number, please," her voices rises at the end of the phrase. She is taught to do that for several reasons. The "rising inflection," as this method of speaking is called, suggests that a question has been asked, gives a greater clearness, and permits of a more interested tone of voice. This is one of the details planned to make the work of telephone operators as efficient as possible.

The work of the telephone operator is complicated, requiring quick thought and action. Those who have had an insight into the details of operating are unanimous in stating that the telephone operator is entitled to the co-operation of the subscriber.

British Columbia Telephone Co.

THE DAILY NEWS

Published every morning except Sunday by The News Publishing company, limited, Nelson, B.C.

Business letters should be addressed and checks and money orders made payable to The News Publishing company, limited, and in no case to individual members of the staff.

Advertising rate cards and A.B.C. statements of circulation mailed on request, or may be seen at the office of any advertising agency recognized by the Canadian Press association.

SUBSCRIPTION RATES

By mail (country), per month....$	.60
Per year	6.00
By mail (city), per year	13.00
Outside Canada, per month	.75
Per year	7.50
Delivered, per week	.25
Per year	13.00

Payable in Advance

Member Audit Bureau of Circulation

SATURDAY, June 12, 1926

Another T. B. Sanitarium Needed; Why Not Use Balfour?

It is time that a provincial sanitarium for tuberculosis patients were established in the southern interior of British Columbia.

Tranquille is overcrowded. Scores of patients, every day losing the strength which it is vital they should conserve, await admission to the institution, whose treatment, if given in time, would restore their health.

Lives are saved by prompt application of the correct treatment to tuberculosis; lives are thrown away by delay.

British Columbia needs an additional tuberculosis sanitarium.

Why not use Balfour?

The big institution at Balfour was used for years for treatment of tuberculosis victims of the war. At the time Balfour sanitarium was closed on account of reduction in the number of patients, forceful testimony was given by specialists and general practitioners that it was eminently suitable for the purpose for which it was being used.

The need for additional accomodation is unquestioned. Could the government provide it more economically or in a more suitable location from the viewpoint of treatment and the viewpoint of patients and their relatives, than by making a deal with the C.P.R. for the building at Balfour?

Ore Produced in Many Districts

The person acquainted with the geography of this territory, who takes only a passing glance at the table of ore receipts of Trail smelter made up by The Daily News from the weekly ore statement sent out by the Consolidated company, must be impressed with the thorough way in which production this year covers the southern interior.

Take the Similkameen district, for example. In the old days the big Nickle Plate gold property at Hedley pretty nearly comprised the shipping list from that territory. This year so far, in addition to the great copper operations of the Allenby Copper company at Copper Mountain and the Allenby concentrator, the Merritt at Coyle has shipped copper, and the Planet at Nicola has shipped dry ore, both in considerable tonnage. Two other properties have made what are evidently test shipments, of lead ore, and apparently metalliferous mining is widely active in the Similkameen.

The Okanagan, not generally reckoned with in metalliferous mining, is represented by the Oliver mine at Oliver, which has shipped this year 89 tons of silver-lead ore of the category known as "dry," with a West Summerland shipper sending in a consignment for test.

Beaverdell's big camp has five good-looking producers, judging from their tonnages of lead ore, the largest shipper, the Bell, being credited with 248 tons. The new camp of Rock Creek has two shippers, one having sent 187 tons. Coming down the line, there are two Greenwood shippers, and then one at Grand Forks. Thus the Boundary has four shipping camps, and a highly creditable list of shippers for so early in the season.

Rossland's name is kept prominent by the Velvet.

In the case of the Nelson mining division, the Trail list is a very inadequate guide to the operations going on. Ymir is a rejuvenated camp, with several big operations, yet only one, the Yankee Girl, has yet made the list. Ymir may be a considerable town on the basis of these. Sheep Creek and Salmo also have but one representative among the year's shippers to date, the steady-going old Emerald. Immediately around Nelson are various minor operations, only two so far shipping ore. The Creston "camp," seldom thought of in terms of mining, is down for 80 tons of silver-lead ore from the Alice.

Up north, in the Lardeau, the Surprise of Howser has made a test shipment. This is the first fruits of this year's quite general activity around the Trout Lake and Camborne camps and the Duncan. The Arrow lakes has the Multiplex at Arrowhead, its representative so far.

The Slocan-Ainsworth silver-lead-zinc belt has of course not known much activity for years, and the 25 shippers to date represent the cream of the custom ore that goes to Trail smelter. As the Slocan is the hub of the province's silver mining, the fact that it is exceptionally busy, and that probably 60 to 80 properties, large or small, are operating, hardly calls for mention in this particular connection.

Significance attaches, however, to the activity in less concentrated districts. Along the Crow, for instance, is a shipper at Galloway, away from the beaten track of East Kootenay metalliferous mining, which has its capital at Kimberley, the home of the mighty Sullivan, and of such sterling properties as the Stemwinder and North Star.

In the Windermere the Paradise and the Star, the former with over 500 tons shipped, represent thus far the widespread mining of the "great trench," which, in addition to numerous lode mines actively worked, has big hydraulic placering.

It is early in the year from an ore-shipping standpoint, and the Trail list, some months hence, should be much longer and more-revealing of what is going on in a metalliferous mining way throughout the entire southern part of the province.

Ten Years Ago

(From Daily News of June 12, 1916.)

Born, to Mr. and Mrs. Alfred Cawley, on June 11, a son.

* * *

Born, June 11, to Mr. and Mrs. R. A. Kilbey, a son.

* * *

Rev. W. Corey delivered his farewell sermon to the congregation of the Baptist church last night.

* * *

Joseph (Bud) Thompson, son of J. F. Thompson of Nelson, has been invalided home and is now at Montreal. He is said to be suffering from shock.

* * *

The Russian troops are sweeping westward, overwhelming the German and Austrian forces.

The Lighter Side

Readers of The Daily News contribute many of the best items to this column. Just sign your name or initials, or nom-de-plume, and send in your brightest ideas.—Editor, Lighter Side.

It may seem like summer, but it isn't official. The autumn hats aren't on display yet.

—o—

IT ISN'T JUST FEAR OF HELL THAT KEEPS MEN VIRTUOUS. SOME HAVE WIVES.

—o—

As a rule, the keynote in a campaign is the first one in the scale, "Dough."

—o—

If you need a shave enough to ask the wife whether you need one, you need one.

—o—

They'll never find the original man. It's hard enough to find an original man.

—o—

The most common need of the average town seems to be another good southpaw.

—o—

It must be wonderful to be rich enough to insult a bill collector when you can't pay.

—o—

Usually you can tell by the energy a man applies to a spade whether his mind is occupied with vegetables or bait.

—o—

Anyway, the number of cars in use plus the population statistics equal a compliment to man's ability to think fast.

—o—

The difference between a Turkish bath and a telephone booth is that you don't undress in a booth.

—o—

TIMES CHANGE. WE CAN REMEMBER WHEN A BOY WAS VERY DARING AND TOUGH IF HE WENT SWIMMING WITHOUT PERMISSION.

—o—

Election returns teach us that virtue triumphs if it has a fat campaign *fund and a darned good organization.*

—o—

The best thing would be an automatic tack barrage near the crossing *as the train approaches.*

—o—

The majority of men who continue to wear knickers are those who haven't yet seen kodak pictures of themselves.

—o—

Once the girls used expensive outfits to burn wood; now they merely park a cigarette and let Nature take its course.

—o—

Relatives are people who go visiting when the weather gets hot enough to make cooking unpleasant.

—o—

It isn't true that all stories are as old as the race. The race had existed for a long time before there were two Irishmen.

—o—

Correct this sentence: "Yes," said he, "I'm living on the interest of my investments, but I sympathize with the strikers."

Efficient Housekeeping

By LAURA A. KIRKMAN

RECIPES FROM READERS

TOMORROW'S MENU

Breakfast
Berries
Cereal
Griddle Cakes — Syrup
Toast — Coffee

Dinner
Roast Leg of Lamb — Gravy
Mashed Potatoes — Peas
Lettuce — Russian Dressing
Lemon Ice — Coffee

Supper
Olives
Welsh Rarebit
Hot Biscuits
Pineapple Cake — Tea

In response to a reader's request for pineapple or upside-down cake, recently published in this column, several kind reader friends have sent in the following:

Mrs. M.—Melt two tablespoons of butter in a 9x9-inch square pan (or a 9x11-inch one) and sprinkle brown sugar generously over this butter. On this place slices of pineapple from a small can, then make the following batter and pour over the pineapple. Batter: Sift one cup of granulated sugar with one cup of flour and one teaspoon of baking powder, then stir in three unbeaten eggs, one at a time. Slip the pan into a moderate oven to bake 30 minutes, and turn out of pan to serve, so that pineapple will be on top. Serve with whipped cream.

Reader—My Upside-Down or Pineapple Cake: Batter: One-fourth cup of butter, ½-cup of granulated sugar, one egg, ½-cup of pineapple juice, 1¼ cup of flour, 2½ teaspoons of baking powder, ¼-teaspoon of salt and ½-teaspoon of vanilla. Cream the butter with the sugar, add the beaten egg yolk and the pineapple juice, alternately with the flour sifted with the baking powder and salt. Last fold in the stiffly whipped egg white and add the vanilla.

Filling—Melt three tablespoons of butter in a frying pan, add ¾-cup of brown sugar, and when this is melted spread on 1½ cup of sliced canned pineapple cut into small pieces. Now *pour the batter (given above) over* the pineapple pieces and slip the pan into a moderate oven (350 degrees Fahrenheit) to bake for from 20 to 30 minutes. Remove cake from pan to a plate, so that the fruit will be on top. Serve hot as a pudding, or serve cold with whipped cream.

Mrs. B. H.—Pineapple or Upside-Down Cake: Bake in a frying pan. Put in the pan one cup of brown sugar and three tablespoons of butter and let melt, then (when it foams) *put in a layer of pineapple—or you* may use apricots or any fruit desired. Pour on the following batter: Three eggs beaten with 1½ cup of sugar, ½-cup of fruit juice, and one teaspoon of vanilla; add to this 1½ cup of flour previously sifted with 1½ teaspoons of baking powder and a pinch of salt. Bake 30 minutes in a moderate oven.

Address inquiries to Miss Kirkman and inclose stamped-addressed envelope for reply.—Editor.

EXPORT OF OPIUM WILL CEASE, INDIA

In Ten Years' Time Only Opium Exported Will Be for Medical Purposes, Says Officials

LONDON, June 11. — Export of opium from India, except for medical purposes, will cease in 10 years, according to an announcement from the India office just made public. The loss in revenue involved, it was stated, will be $7,200,000 annually, and to avoid too serious an economic effect, a gradual curtailment covering the 10 years has been arranged. *The first 10 per cent decrease will* take effect in 1927.

The government of India, said the communication, have decided to fix 10 years as a period within which the export of opium from India for other than strictly medical purposes will be progressively and finally extinguished. During this period exports will be by direct sale to the government of importing countries.

That Body of Yours

By JAMES W. BARTON, M.D.

The Cause of Heart Ailments

You are reading more and more about the tremendous number of heart cases, and that heart ailments now head the list as the cause of death. Formerly we looked upon a heart ailment as something that was inherited, that came upon one mysteriously, perhaps due to some tremendous exertion. Now, although a few folks may come into the world with a heart defect, and a few others may damage their hearts by exertion, there is no question but that the great mass of heart cases are due to some infection.

Almost any infection that gets into your system may attack the heart, whether it is an ailment of childhood like scarlet fever, or as is more frequently the case, rheumatism. But infections from other parts of the body may be considered as the most frequent cause of heart ailments.

The tonsils were blamed for most of it for some years, then the teeth received equal blame, but now the sinuses, that is the little boney caverns adjoining the nose, the gall bladder, the gums, the intestine, the kidney and other parts, are all known to have been the original point from which the heart received its infection.

The poisons from infections from these parts interfere with the nerve conduction department of the heart, and also actually weaken the heart muscle itself, so that it loses its tone or strength. Now, as heart disease carries off more people than any other single ailment, and heart disease is due, in the majority of cases, to infections in other parts of the body, doesn't it seem like common sense on your part, as a people, to get busy and try and prevent heart disease by clearing up and preventing the infections that are the original cause of the heart conditions.

Instead of accepting heart disease as a sort of unwelcome but necessary visitor in our midst, let us consider it as something that can be prevented to a large extent by intelligent united effort on our part. Your first step is to have your family physician examine you and your family carefully, and thus enable you to clean up and possible points of infection.

Your dentist will also be needed.

If two in every 100 people suffer from heart disease, and one in every eight die therefrom, then it looks like a good business proposition to try and have yourself and you family not included in that number.

Even with every thought and precaution you may still fall a victim to it, but intelligent care of a heart case now enables the patient to live a useful life for many years.

Coast Women Elected to Council of the Daughters of Empire

SAINT JOHN, N.B., June 11.—Miss R. M. Church of Toronto was unanimously reelected president of the National chapter of the Imperial Order Daughters of the Empire, at the meeting of the national executive held this afternoon. Election of councillors of the national chapter, it was announced, has resulted as follows for the west:

Saskatchewan—Mrs. W. Marchbank Yorkton; Mrs. R. M. Patterson, Lucleland.

Alberta—Mrs. B. E. Cuniff, Calgary

British Columbia—Mrs. G. L. Boynton, Vancouver; Mrs. Edgar Lee, Vancouver; Mrs. Curtiss Sampson, Victoria.

Yukon—Mrs George Black, Dawson City.

Prague Reds Parade and Mix With Police; Seventy Are Arrested

PRAGUE, June 11. — Communists carrying out a demonstration of protest against the customs duties on cereals, fell foul of the police tonight. In a pitched battle which followed, 10 policemen and a large number of civilians were hurt.

Seventy of the manifestants were arrested.

FUR STRIKE IN STATES SETTLED

NEW YORK, June 11.—The strike of 12,000 fur workers, which is said to have cost workers and employers $29,000,000 during the 17 weeks it lasted, has been settled. The settlement includes a 10 per cent wage increase.

Foster's Weekly Weather Bulletin

WASHINGTON, June 12.—A storm wave of rather severe intensity is expected to cross continent during week centering on June 11, with low barometer taking a southern course, increasing both heat and precipitation south and west of path of low. This storm wave is expected to attract a high barometric pressure center to the west of Rockies country, causing cool, wet weather on central Pacific slope, probably a little too cool in this area and in the higher sections of the Rockies. General temperatures east of Rockies are expected to average above normal after about June 9, making ideal crop weather during the two weeks following that date in localities that will receive near normal amount of *moisture. A considerable increase in* precipitation is expected with storm wave of June 11, which increase will hold during the balance of month. I do not expect precipitation to become excessive in any particular locality, but to probably be more than will be welcome in large sections especially in cotton belt south of Ozarks and from Rockies east to Louisiana.

A severe storm wave is expected to cross continent during week centering on June 19, during a period that will average considerably above normal temperatures; this warm wave is expected to be general, reaching farther south than warm wave centering on June 14; temperatures in northern great central valleys are expected to continue to average higher, relative to their normals, than will southern average temperatures; precipitation of northern great central valleys, eastern slopes of mountain ranges and land approaching those slopes, will continue to be less, relative to the normal amounts of each locality, than will be received in southern great central valleys, western slopes of mountain ranges and land approaching those slopes.

The period centering on June 21 will be very favorable for the occurrence of hail storms, severe local storms, extreme daily temperature changes and kindred weather features; periods centering on June 24 and August 18 will very likely produce what has been termed line storms, so called because the storm center is kept so concentrated as to produce a front comparable to a line or wall as storm gains force and makes its rapid advance eastward or northeastward. It is impossible to localize forecasts of atmospheric disturbances of this type with any degree of accuracy that *would be satisfactory, as their location* and movements are dependent upon position of low barometric pressure center within a general heat wave, topography of land and general electro-magnetic conditions. Most of these June storms occur within the area bounded by longitudes 80 and 100 and latitudes 35 and 40. The average storm wave of June is first noticed in Alberta or just south of that province, moves almost directly eastward, rarely moves far southward, gains force as 90th meridian is approached, becomes severe most frequently in Mississippi, Ohio and lower Missouri valleys. The cyclonic force in upper air strata usually starts or becomes severe as storm center approaches a sudden rise of ground and the cool air from higher altitudes is drawn to storm center at surface forcing the hot, stagnant air into upper strata; nature's action through the electro-magnetic spiral lives the circular motion.

Canadian Surgeon

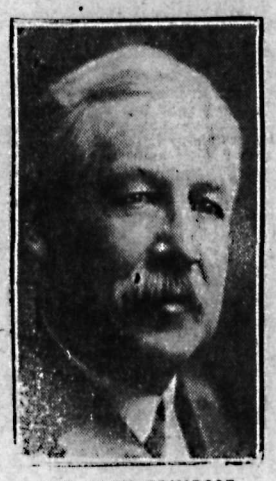

DR. ALEX PRIMROSE

Prominent Canadian surgeon, who was elected a vice-president of the American Surgical association, at the annual convention in Detroit.

James Buzzar died in Easton, Pa., from fumes of chemical he used to umfigate a house.

Statistics show that 10,331 stolen automobiles in the United States, alued at $9,000,000, have been recovered under the Dyer act since its passage in 1919.

'MADE UP' AS DRUM MAJOR

WILLIAM HORLICK JR.

"Made up" as the drum major of the Tripoli Temple band of Milwaukee, a 75-piece organization, which accompanies the Milwaukee Shriners, 200 strong, who *gather in Toronto.*

Frank Pollock, 48, of Menominee, Mich., one of the best known timber inspectors, died recently.

Rev. John Weyland, pastor for 40 years of St. Nicholas' R.C. church, Jersey City, died recently.

Forest fires which burned over 10,000 acres in South Dakota are reported under control.

Small town of Verdi, Nev., was wiped out when fire destroyed ten homes and lumber mill.

A Vital Part of Your Daily Diet

SHREDDED WHEAT

The properly balanced food

RAMSAY'S FAMILY CREAM SODAS In the DIAMOND PACKAGE

SPECIAL TOURIST III CABIN

Cunard and Anchor-Donaldson Third Cabin Vacations promise to revolutionize all our ideas on foreign travel. $170 round trip.

Plymouth, Cherbourg, London, June 26, July 10, Aug. 20. Liverpool, July 2, and 30. Belfast and Glasgow, June 25, July 9.

Cunard ANCHOR-DONALDSON LINE *to Glasgow*

Particulars from THE CUNARD STEAMSHIP CO., LTD., 622 Hastings Street, Vancouver; or Any STEAMSHIP AGENT

16

CANADIAN PACIFIC STEAMSHIPS LIMITED

Summer Sailings

Montreal, Quebec, St. Lawrence Ports, To Europe

TO LIVERPOOL
July 2, July 30, Aug. 27.....Montcalm
July 9, Aug. 6, Sept. 3.....Montclare
July 16, Sept. 10, Oct. 8.....Montroyal
July 23, Aug. 20, Sept. 17.....Montrose

TO BELFAST-GLASGOW
July 1, July 29, Aug. 26.....Montnairn
July 15, Aug. 12, Sept. 9.....Metagama

TO CHERBOURG-SOUTHAMPTON-ANTWERP
June 30, July 28, Aug. 25...Minnedosa
July 14, Aug. 11, Sept. 8.....Melita

TO CHERBOURG-SOUTHAMPTON-HAMBURG
July 7, Aug. 4, Sept. 1....Emp. France
July 21, Aug. 18, Sept. 15..Emp. France
And regularly thereafter

Full details, with rates, from any agent. Berth reservations can now be made.

J. S. CARTER, Dist. Passr. Agt. NELSON, B. C.

Scientifically Packed "SALADA" TEA T52

As free from dust as tea can be.

Flashlights and Batteries

We wish to advise the public that we have received another large shipment of the famous

BURGESS BATTERIES

"The Kind That Lasts Longer"

We have them for Radio, Engine and Flashlight. All the popular styles.

—PRICES RIGHT—

Nelson Hardware Co.

Wholesale and Retail Quality Hardware

NELSON PHONE 21 B. C.

Building Material

Let us figure your bills of Building Material. Coast Lumber a specialty.

JOHN BURNS & SON

Blue Ribbon Tea. One of the most delightful economies you can practise is to use this tea in your home, instead of more expensive brands that are not nearly so good.

12

Men's Oxfords

Men who demand comfort find it in our Oxfords. Quality built and designed to fit the foot. Our stock is complete with a large choice of shapes.

Priced from
$4.50 to $10.50

R. Andrew & Co.
Leaders in Footfashion

WILLIS PIANOS
"Canada's Best"
Sole distributors, from the factory, for the Kootenay District:
KOOTENAY MUSIC HOUSE,
Nelson, B. C.—"The Piano Store"

CLEANING DYEING

Dry cleaning makes clothes clean and sweet.

My autumn wardrobe is complete.

THE completeness of our dry cleaning and dyeing plan appeals to the discriminating dresser. It cannot injure your clothes and our prices will not interfere with your temper. Advise with us about your needs.

H. K. FOOT
HIGH CLASS DYERS & CLEANERS
FAIRVIEW NELSON, B.C.

for young appetites

There is no better food, and no more welcome dish than

CLARK'S Pork and Beans

The housekeeper finds added satisfaction in the low cost and absence of work—Simply heat and serve.

Sold everywhere
W. CLARK Limited - Montreal
27-29

SUPREME

No matter how fine or well-made the motor car you drive, its satisfactory performance is absolutely dependent on its spark plugs. That is why engineers who design the finest cars made, both in this country and Europe, have selected Champions as standard equipment, and why two out of three motorists the world over buy Champions regularly.

CHAMPION
Dependable for Every Engine
A Canadian-made Product
Windsor, Ontario

Kootenay and Boundary

PRETTY WEDDING AT CASTLEGAR

Miss Winnifred Pittaway, Daughter of Castlegar Resident, Married

CASTLEGAR, June 11. — Farmers' hall was the scene of a pretty wedding on Wednesday evening when Rev. C. E. Turner, rector of Rossland, united in marriage Alfred H. Cooke of New Carlisle, Que., and Miss Winnifred E. Pittaway, elder daughter of Mr. and Mrs. A. E. Pittaway of Castlegar.

The hall presented a delightful scene, being tastefully decorated with roses, marguerites and syringa. The ceremony was performed under a bower of greenery, from the central arch of which hung a silver basket filled with roses and adorned with a huge bow of white ribbon.

The bride, who was given away by her father, made a charming picture, simply gowned in white silk. Her tulle veil was finished off with a wreath of orange blossom, and she carried a sheaf of white carnations and fern. The bridesmaid was Miss Dorothy Pittaway, sister of the bride, who also wore a dainty frock of white silk, her hair being encircled with a garland of silver leaves, whilst her bouquet was of shaded carnations and fern. J. Charles Gilker of Bonnington, formerly of New Carlisle, attended the groom as best man.

Mrs. E. J. Cooke played the bridal march, whilst Ernest Cooke, nephew of the bridegroom, was a wee page boy, attired in white. Mr. and Mrs. A. H. Cooke left on the night train, Mrs. Cooke traveling in a navy costume and a henna hat. They will travel by way of the Arrow lakes en route for their home in New Carlisle, staying on their way east at Toronto and Montreal.

Bride-to-Be at Creston Is Given Shower by Friends

CRESTON, June 11.—A third wedding is announced for this month, and in anticipation of the happy event, Miss May Littlejoh, the bride-elect, was a guest of honor at a miscellaneous shower given by he Girls' Whirlwind Club, of which she is a past president, at the home of Mrs. R. J. Long on Tuesday, when the guest was remembered with many useful articles for the new home. The club members served refreshmens and during the afternoon Mrs. Harold Langston of Camp Lister contributed a couple of vocal numbers, and piano selections were rendered by Miss Jeanne Hall and Mrs. Putnam.

Electrical Workers Arrive to Start on New Power Unit

BONNINGTON FALLS, June 11. — H. E. Large of Toronto has arrived to take charge of the installation of the new unit at No. 2 power plant. H. Robertson, C. A. Nixon, G. E. Elkington and Mr. Brown are also new arrivals in connection with the installation.

CRESTON BUYS NEW FIRE HOSE

CRESTON, June 11. — Commissioner H. S. McCreath of the village roads and streets committee has inaugurated the 1926 sidewalk building campaign, and is making a decided improvement on Canyon street along the Lamont property by removing the former trestle walk and replacing it with a fill and putting down a new walk at ground level. A new walk will also be built on Barton avenue. The fire hall is to be enlarged by the erection of a hose drying tower on which will be erected the town flagpole. A total of 400 feet of new hose has just been purchased for the fire department.

Gray Creek Boy Gets His Degree in Technology

PITTSBURGH, Pa., June 11.—Valentine F. Smith of Gray Creek, B.C., was graduated from the Carnegie Institute of Technology at the nineteenth annual commencement, Tuesday, with a bachelor of science degree in civil engineering.

The graduating class of nearly 350 was one of the largest to leave the institution. Gen. William Barclay Parsons of New York City, soldier, engineer, and chairman of the board of trustees of Columbia university, delivered the commencement oration.

Associated Growers at Kaslo Elect the Officers for the Year

KASLO, June 11. — The local of the associated fruit growers held their annual meeting on Wednesday. It was well attended and members were pleased with the returns and inspection of the last year. About 3c is still to be paid members on cherries and plums, but all checks are not yet made out. The election of officers was as follows: President, D. A. Mackenzie; vice-president, James Spiers; secretary and inspector, H. Exter; directors—A. Adams, J. Macdougal, Gordon Bowker.

Women's Auxiliary at Bonnington Falls Makes Donations

BONNINGTON FALLS, June 11. — The St. Mary's branch of the woman's auxiliary held their annual monthly meeting at the home of Mrs. W. D. Ridge on Tuesday. Mrs. Turner Lee presided. There was a good attendance of members. The branch donated $5, and the junior W.A. $2, to Miss Eva Hasel's Sunday school caravan fund. The meetings were adjourned for the summer, and will be resumed in September, when needlework will be started for a sale of work to be held in the fall. Mrs. Ridge was hostess for tea after the meeting.

SALMO NOTES

SALMO, June 11.—Master Bill Donaldson and his cousin, Miss Georgia Reid of Erie were joint host and hostess to a number of their boy and girl friends at a birthday party held in the Salmo tourist park Saturday afternoon. Games and swimming was enjoyed, followed by dainty refreshments. Mrs. B. Feeney and Mrs. L. Etter assisted Mrs. Donaldson in serving.

F. T. Dickey of Metaline Falls spent Sunday in town with friends.

Mrs. W. Gray, who underwent a serious operation at the Sacred Heart hospital, Spokane, about a month ago, has fully recovered and has arrived home.

MIRROR LAKE NOTES

MIRROR LAKE, June 11. — Mr. Graves of Calgary is visiting his daughters here, Mrs. Hefferman and Mrs. Landry, who are occupying Gordon Bowker's house during the summer months.

Mrs. A. P. Hudson of Longbeach is the house guest of Mrs. Trail for a few days.

Mrs. Trail made a charming hostess on Wednesday afternoon when she entertained at a bridge party at her home in honor of her guest, Mrs. A. P. Hudson of Longbeach. Several friends from Kaslo were among the invited guests.

Mothers and Their Daughters Banquet Together, Fruitvale

FRUITVALE, June 11.—The Merry Maids' group of the Canadian Girls in Training at Fruitvale held a mothers' and daughters' banquet on June 3, at the home of Mr. and Mrs. G. D. Christie.

The 17 members and the two leaders, Miss Burns and Miss Ella Thompson, entertained the mothers at a sumptuous banquet, covers being laid for 38.

The tables were appropriately decorated with the organization colors, navy and white, in the form of crepe paper, and dressed kewpies held the place cards. Miss Burns gave a short address, outlining the aim of the C.G.I.T., and the work done by the local group since its organization in the fall. Miss K. E. Cole gave a toast to the mothers, which was responded to by Mrs. H. C. Davis. The evening spent in singing, contests and a dialogue by Miss M. Christie and Miss M. Rushton, was enjoyed by all.

CRESTON SCENE OF HAPPY WEDDING

CRESTON, June 11.—A wedding of interest to many residents of Creston and district was solemnized at the home of Mrs. A. McKelvey on Monday, when her only daughter, Stella, was united in marriage with F. Ronald Lidgate, of Calgary, Alberta, the officiating clergyman being Rev. J. Herdman, and the happy event witnessed by just the immediate friends of the contracting parties. The bride was handsomely gowned in peach georgette crepe with ostrich trimmings and lace and carried a bouquet of carnations and snapdragon. The bridesmaid was Miss Florence Wood, whilst Ray McKelvey, brother of the bride, was best man. After the ceremony the guests sat down to a sumptuous wedding breakfast, and later on the young couple left by motor on a trip over the Banff-Windermere highway to Calgary, where they will make their home. Within the past month the bride has been the guest of honor at several social functions, and was the recipient of many useful gifts for the new home. Both Mr. and Mrs. Lidgate were prominent in the younger set, as well as the business life of the community.

Inspects Whitewater Mine and the Mills of the Metals Recovery Firm at Kaslo

KASLO, June 11. — H. Struthers, from California, arrived in Kaslo on Tuesday night. He went up to Whitewater mine with M. S. Davys on Wednesday morning. Mr. Struthers is looking after his interests in the metals recovery mill. He proposed taking his two young sons there for a holiday, where they will camp, and have their Philippino servant with them. The boys think it will be splendid.

CRESTON NOTES

CRESTON, June 11. — After an absence from the old home in Nova Scotia for almost a quarter of a century, Frank Putnam left on Tuesday for a six-weeks' vacation.

Miss Eleanor Burnett, who is on the nursing staff of St. Eugene hospital, Cranbrook, arrived home on Wednesday for an extended vacation, having been granted six weeks' leave to recuperate her health.

Harold Gobbett left on Tuesday for Calgary, Alberta, and will be returning by auto with his brother, Arthur, who is employed in that city, whose health is poor, and who has been ordered home for a prolonged rest.

WOMEN SEEK AID FOR THE VETERAN

Suggest Legislation Making It Compulsory for Firms Employ Certain Proportion

VANCOUVER, B. C., June 11. — Pointing out that the handicapped veteran today is one of the most serious problems confronting the country, Mrs. Horace Parsons of Toronto, in presenting the report for the soldiers' and sailors' pensions at this afternoon's session of the National Council of Women's conference, stated that although a great deal had been done for the veterans and Canada had treated her returned men well, there was still much to be done for the pensioner.

The report brought out the suggestion that the government be urged to adopt legislation making it compulsory for employers to engage a certain proportion of disabled men.

Mrs. Sydney C. Tweed of Waterloo, reporting as treasurer, stated the total year's receipts were $4824, which, together with a balance on hand of $2959, made the sum of $7801. She gave the year's disbursements as $3740, and stated that the balance on hand is $4061.

Mrs. Horace Parsons read a letter received from the Federal Council of Women of Australia, also a letter of invitation from the council for Australia for Canadians to visit Australia's council.

Gangsters Alleged to Have Played Part in Chicago Primary Election

WASHINGTON, June 11. — Washington is having a hot time with an investigation of the recent Republican primary in Pennsylvania. The senate committee investigating Pennsylvania election doings received testimony today indicating that $1,320,000 was spent in the campaign. Meanwhile, Representative Britten, incumbent and successful candidate in the Chicago affair, asked that the senate inquire into the reported activity of gangsters and "well known gunmen" at the Chicago polls. Britten's resolution declared that committeemen, under "threat of murder," changed ballots to favor Bertha Bauer, his opponent.

SOCIETY

This column is being conducted by Mrs. M. J. Vigneux. All news of a social nature, including receptions, private entertainments, personal items, marriages, etc., will appear in this column. Telephone Mrs. Vigneux at her residence.

Mrs. Hugh W. Robertson entertained a large number of guests at the tea hour yesterday at her home in Rosemont. She chose for her table center a pretty bowl of Iceland poppies and maidenhair fern. Mrs. George Johnstone and Mrs. D. A. McFarland presided at the tea and coffee urns, while Mrs. D. O. Thomas cut the ices. Others assisting in serving were Mrs. James O'Shea, Mrs. C. W. Applegard, Mrs. P. E. Doncaster, Mrs. John Cartmel and Mrs. P. G. Morey. A putting contest resulted in Mrs. D. A. McFarland winning the prize for the non-golfers and Mrs. L. V. Rogers for the golfers. This was cleverly supervised by Mrs. A. L. McCulloch and Mrs. J. H. D. Benson.

• • •

Miss Margaret Robson of the high school teaching staff and Miss Myra Humphry left last night for South Slocan to spend the week-end with the latter's parents, Mr. and Mrs. O. W. Humphry.

• • •

Mr. and Mrs. G. L. Thompson of Bonnington spent yesterday in the city shopping.

• • •

Miss Josephine Yoder, Baker street, left yesterday on the afternoon boat, to be the week-end guest of Miss Isabelle Oakes at Crescent Bay.

• • •

Mrs. W. A. Dingwall leaves this morning via the Crow for Montreal.

• • •

Hon. Mrs. R. A. Scott-Lauder, Queens Bay, with her daughter, Miss Esme, spent yesterday in town.

• • •

Mr. and Mrs. John Jewitt of New Denver motored to Nelson yesterday to spend the week-end, guests of their daughter, Miss Elsie Jewitt.

• • •

J. W. Mulholland left yesterday for the Slocan district, where he will be for the week-end.

• • •

Mr. and Mrs. J. E. Battley of Sunshine Bay was a city visitor yesterday.

• • •

Miss A. M. Jones, recently of the post office staff, leaves this morning for Warner, Sask., where she will visit en route to Montreal, to sail on July 9 for North Wales.

• • •

Circle No. 1 of Trinity United church met at the home of Mrs. L. Hanna, Cedar street, Thursday afternoon, when Mrs. S. Huddleston, the president, presided. Miss Elva Hanna gave an interesting outline of her eastern trip, making special mention of the various shrines she visited while in Quebec, and showing photos of the various points described. Mrs. J. Benson was the recipient of a small token of esteem from the members, with their good wishes for a safe and pleasant trip to the old country. Mrs. George Simms then gave a reading entitled "Shipwrecked." Tea was then served and those present were Mrs. George Steed, Mrs. Charles Simms, Mrs. J. Rothery, Mrs. J. B. Stallwood, Mrs. Arthur Terrill, Mrs. T. E. Higginbotham, Mrs. L. Hanna, Mrs. J. Benson, Mrs. S. Huddleston, Mrs. W. Hancock, Mrs. M. A. Fleury, Mrs. George Simms, Mrs. L. O. Campbell, Mrs. J. Lundie, Mrs. Carmin Maglio, Mrs. J. H. Wright, Mrs. D. Proudfoot and Mrs. A. H. Boss.

• • •

Mr. and Mrs. J. F. Coates, Victoria street, have as their house guest the latter's sister from Golden, Mrs. A. H. Wilkinson, who arrived in Nelson last evening.

• • •

Mrs. W. J. G. Oliver of South Slocan spent yesterday in the city.

• • •

A. Sherraden of Ainsworth was a Nelson visitor yesterday.

• • •

J. C. Ryan, mining man of Spokane, arrived in town Thursday evening and left with a party for the Soho mine at Sandon, yesterday.

• • •

A. R. McArthy of the Dominion express, left for Vancouver Thursday evening after a business trip to Nelson.

• • •

B. Creasy of Harrop spent yesterday in town.

• • •

Mr. and Mrs. Gregoire Choquette, Latimer street, have as their guests their son-in-law and daughter, Mr. and Mrs. George McKay of Moyie. Mr. McKay having been transferred to Trail in connection with his work for the Consolidated Mining & Smelting company.

• • •

Mrs. C. D. Orchard, Gore street, entertained at three tables of bridge Thursday evening.

• • •

H. Metcalf of the forest branch, with Mrs. Metcalf, leaves this morning for St. Paul, Minn.

• • •

Mrs. A. D. Emory entertained a few friends to lunch, followed by bridge, at her summer home at Willow Point, Thursday, when the honors were won by Mrs. W. E. Wasson and Mrs. H. E. Dill.

• • •

Mrs. R. C. Passmore of Shoreacres was in town yesterday.

• • •

A. G. Larson of Spokane, L. K. Larsen, W. R. Dunwoody and David Owen motored to Trail yesterday.

• • •

Miss Babe Blackwood, who is teaching at Crescent Valley, came in last night to spend the week-end with her parents, Mr. and Mrs. C. D. Blackwood, Hall Mines road.

• • •

F. W. Alexander, C.P.R. chief engineer for British Columbia, passed through Nelson last night on his way from the Crow.

• • •

Mr. and Mrs. J. A. Robinson, Belford, have as their house guests from Victoria, Mr. and Mrs. E. G. Rodell, who made the trip by motor.

• • •

Mrs. Roy Hunter, after a few days in Nelson, left yesterday for Procter, where she is summering.

• • •

Mr. and Mrs. Charles Dicker and family left Thursday evening for Vancouver, where they will reside.

• • •

Mr. and Mrs. Eugene Poulin and Mrs. G. C. Poulin, the former's mother, spent Thursday fishing at Procter.

• • •

Mr. and Mrs. Clarence Ogilvie of Harrop, and their daughter, Miss Ava Ogilvie, were Nelson visitors yesterday.

• • •

Mrs. Raht of Trail is a guest at the home of Mrs. J. R. Choquette, Stanley street.

• • •

Mrs. G. A. MacAfee, Stanley street, invited a few friends to tea Thursday. They were Mrs. D. A. McFarland, Mrs. Brown, Mrs. Charles F. P. Faulkner, Mrs. A. Holmes of Victoria, Mrs. C. B. Garland, Mrs. Gerald Rees, Mrs. C. R. Hamilton, Mrs. S. J. Towgood and Mrs. F. C. Whitehouse.

• • •

Mr. and Mrs. E. P. McDermid of Kelowna, who have been in Nelson and district for the past few days, leave today by motor for Vernon, where they will visit with the latter's parents.

• • •

E. C. Francis of Sunshine Bay spent yesterday in town.

KASLO GIRLS HOLD PICNIC, MIRROR LAKE

MIRROR LAKE, June 11. — Mrs. Batterick of Kaslo was the chaperon of a party of young girls belonging to her class of "The Golden Keys," a junior branch of the C.G.I.T., who came out to Mirror Lake on Saturday for a picnic. They spent a very enjoyable time fishing, swimming and having other sports. Mrs. Batterick and Mr. Batterick will be very much missed by everyone when they leave for the east at the end of the month, as their help among the young people, and their sterling qualities, have endeared them to all who have come in contact with them.

Meagher's
611 Baker Street. Phone 200

Special Week-End Sale of Women's Coats

20 MISSES' COATS To Clear at $12.95 Each

Coats for small Women or Growing Girls. Made of all-wool Velour or Fancy Weave. Assorted styles and colors. Values to $25.00. SALE PRICE **$12.95** EACH.

WOMEN'S COATS To Clear at $24.95 Each

Coats for Misses and larger Women. Perfectly tailored of all-wool Velour, Charmeen or Poiret Twill. All the new colors in the lot, and in sizes from 16 to 44. Values to $45.00. SALE PRICE, **$24.95** EACH.

NEW SUMMER MILLINERY At $7.00 to $15.00

Imported Patterns in all the new shapes. Both small or large headlines. SPECIALLY PRICED AT **$7.00** TO **$15.00** EACH.

NEW HAND BAGS At $3.75 to $10.00 Each

Good quality Leather Hand Bags in all the new shapes and colors. All well made. AT, EACH, **$3.75, $5.00** TO **$10.00.**

NEW CREPE DE CHENE SCARVES At $3.95 Each

The season's latest Scarves. Made of good quality Fancy Crepe de Chene. All new patterns. SPECIAL AT **$3.95** EACH.

HOLEPROOF HOSE At $1.00 the Pair

All the new colors in Holeproof Stockings. Made of all-Silk and Rayon Silk mixed. Sizes 8½ to 10. AT **$1.00** THE PAIR.

LET YOUR BOY CYCLE ON A

Little brother to the CCM Bike

24-Hour Taxi Service

You can get a taxi when you want it if you
Phone 35
You can be assured of a careful driver.

THE NELSON TRANSFER CO., LTD.
GARAGE TRANSFER COAL
Agents Chevrolet and McLaughlin Cars
PHONE 35 COR. STANLEY AND VERNON STS.

Summer Furniture

You'll soon be putting on the screens so you can throw the windows open and get the sunshine and warm summer air. In fact, now comes the season when we practically live on the porch.

But whether it's for porch, sun parlor or cottage at the lake, reed and wicker furniture always comes into its own at this time of the year, and so we offer a few suggestions of the things we have on the floor waiting for your inspection.

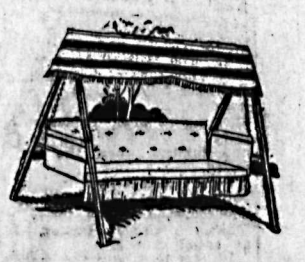

Hammo-Couches

Suitable for Lawn or Veranda. Prices range from:

With Stand,
$28.00 to $42.50

Without Stand,
$18.50 to $32.50

BAMBOO VERANDA SHADES
$3.00 to $6.50

GRASS RUGS AND MATS
$1.00 to $7.50

AWNING, STRIPED
Very Best Quality.
Brown, Green and Red.

Porch Chairs

$6.50 to $12.00

Good sturdy frames that will stand all kinds of weather and are fashioned with seats of split willow. We have these chairs in both plain and rocker styles.

DECK CHAIRS
$3.00 to $6.50

FOLDING CAMP COT AND MATTRESS
$9.50

Wicker Upholstered Chairs

$16.50

These chairs are fitted with spring filled cushions and covered with very handsome patterns in the best cretonne.

LINENETTE TABLE CLOTHS
$1.50 to $1.75

Standard Furniture Co.
Complete House Furnishers - Nelson, B. C.

THE STORY OF JOSEPH MARTIN

FEELS LIKE A NEW MAN SINCE TAKING "FRUIT-A-TIVES"

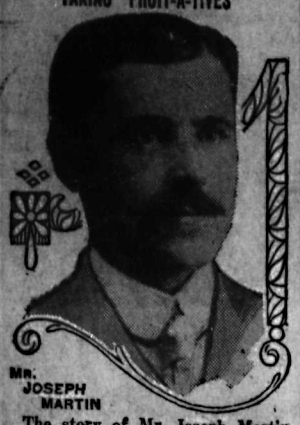

MR. JOSEPH MARTIN

The story of Mr. Joseph Martin of St. Ursule, P.Q. reads like a modern miracle. His was an unusually bad case of indigestion. In his own words he writes. "For about ten years I could not digest my food. For a year I could not work, I had no strength and I could hardly eat, I was like dead. Now I work and eat as much as I like and feel like a new man. Your "Fruit-a-tives have relieved me completely, and I would have died without your remedy. I am thankful to you, as you have saved a martyr of dyspepsia." (Signed) Joseph Martin.

"Fruit-a-tives" are different from any other medicine, being made of the intensified juices of fresh apples, oranges, figs and prunes combined with tonics. They will give you prompt relief. 25c. and 50c. a box—at all dealers.

For Psoriasis

Take Our Herbal Remedies

Book on Skin Diseases, Treatise on 50 Diseases. Pamphlet on Manhood and Diseases of men not in medical works; booklet on Female Ills; and advice, free by mail; 30 years' experience. Without disparaging your doctor, write us before losing hope. Treatment by mail our specialty.

ENGLISH HERBAL DISPENSARY LTD.
1359 Davie, Vancouver, B.C.
B.C.'s Oldest Herbal Institution

SICK ABED EIGHT MONTHS

After Taking Lydia E. Pinkham's Vegetable Compound Could Do All Her Work and Gained in Weight

Melfort, Saskatchewan. — "I had inward troubles, headaches and severe pains in my back and sides. I was so sick generally that I could not sit up and I was in bed most of the time for eight months. An aunt came to visit and help me as I was unable to attend to my baby and could not do my work. She told me to try Lydia E. Pinkham's Vegetable Compound, and after taking two bottles I could get up and dress myself. I also took Lydia E. Pinkham's Blood Medicine. When I first took the medicine I only weighed seventy-eight pounds. Now I weigh twice as much. If I get out of sorts or weary and can't sleep I always take another bottle of the Vegetable Compound. I find it wonderfully good for female troubles, and have recommended it to my neighbors. I will be only too glad to answer any letters I receive asking about it." — Mrs. WILLIAM RITCHIE, Box 486, Melfort, Saskatchewan. C

CUNARD
ANCHOR
ANCHOR-DONALDSON

CANADIAN SERVICE

From Montreal

TO PLYMOUTH-CHERBOURG-LONDON
Antonia, June 19; Ascania, June 26.
TO LIVERPOOL
Aurania, July 2, 30, Aug. 27.
TO BELFAST AND GLASGOW
Letitia, June 25; Athenia, July 9.

From New York

TO QUEENSTOWN AND LIVERPOOL
Scythia, June 19; Laconia, June 26.
TO CHERBOURG AND SOUTHAMPTON
Aquitania, July 7, Aug. 4, 24, Sept. 15.
Berengaria, June 23, July 14, Aug. 11.
Mauretania, June 30, July 21, Aug. 18.
TO LONDONDERRY AND GLASGOW
Cameronia, June 19.
Transylvania, June 26.
TO PLYMOUTH-HAVRE-LONDON
Tuscania, June 19; Caronia, June 26.
TO PLYMOUTH-CHERBOURG HAMBOURG
Andania, June 30, July 31, Sept. 2.

From Boston

TO QUEENSTOWN AND LIVERPOOL
Laconia, June 27; Samaria, July 11.

Ask for Tourist Third Class Literature, and See List of Special Tours.

Money orders, drafts and Travellers' Cheques at lowest rates. Full information from local agents or Company's Offices, 622 Hastings St. W., Vancouver, B.C.

UNITED CHURCH WILL PREPARE FOR HUGE GAIN

During Coming Year Body Will Consolidate the Union Now Accomplished

THREE AND QUARTER MILLIONS ARE SOUGHT

Sum Under That Asked Year Ago; Contributions Not So Good as Year Back

MONTREAL, June 11.—The United Church of Canada will spend the coming year consolidating the union of its component parts, so as to be prepared for a great advance in a year or two, it was indicated today by recommendations adopted by the general council. The sum of $3,250,000 will be asked for, somewhat less than last year. the treasurer, Dr. Robert Laird, said. There would be no substantial advance in work except where it resulted for coordination of forces.

Dr. Laird urged that the church could not depend on large donors, but would achieve its goal through cumulative advances.

"We must have a recurrence of those impressions of June 10, 1925, that have roused the Presbyterians to such heights of achievement in the past year, and in the coming year we want such consolidation as will, when the call comes, enable the church to go forward on a great advance."

Sir Joseph Flavelle moved the recommendations of the commitee of direction of maintenance and extension fund, which Dr. Laird seconded.

Spirit Impresses

It was not the large amount which the churches had raised which impressed Sir Joseph, but the spirit with which it was raised.

The treasury of the church must be placed, he said, in a position where it would have sufficient funds to meet all obligations facing it. Contributions had not increased parallel to the betterment in living conditions which had come in recent years, he declared.

Sir Joseph Flavelle said:

"I am informed that in 1123 school districts of Saskatchewan there is no preaching of the word of God. If we should do our duty, I am told, we should have 100 more churches with 100 preachers to cope with the work in the western provinces."

Ask Over Three Millions

J. H. Grundy reported for the maintenance fund. The sum of $3,346,000 plus $80,000 from the Women's Missionary society had been received from the church for regular work, which, with an additional $299,000 for emergency and church union expenses, made a total of $3,844,000. Thirty-six thousand dollars more than this had been spent, which was made up out of an interest account of $231,000, leaving a balance of $195,000.

The sum of $3,400,000 would be asked for next year.

Home missions' reports were adopted this afternoon, Dr. C. E. Manning presenting that from the former Methodists. He especially spoke of the work among fishermen and lumbermen on the British Columbia coast, where a greater work was being done that that by Dr. Wilfrid Grenfell on the Labrador coast. There were five hospitals, missionaires and two auxiliary hospitals during the fishing season. He wondered if the church had not been thrilled by the story of what had been done there during the past 75 years.

Rev. J. H. Edmandson presented the report for the Presbyterian section. Practically all ministers thrown out of places by union had been given new charges. Only 18 were without a place and these soon would be looked after, as there were more than this number of vacancies.

FRIENDLIER SPIRIT TO CANADA IN STATES

OTTAWA, June 11.—A friendlier sentiment toward the British Empire in general and Great Britain in particular has developed in the United States during the past seven years, Sir James Elder told a gathering here today. Sir James was entertained at a private luncheon in the speaker's chambers on the occasion of his retirement from the post of Australian trade commissioner in the United States.

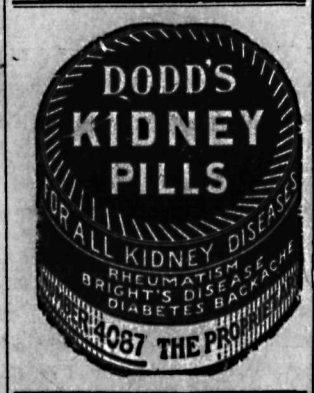

Best of all Fly Killers—10c and 25c per packet at all Druggists, Grocers and General Stores.

BRITISH FOOTER STARS BUMPED

Two Auto Accidents Occur in Calgary; Center Half Only Member Who Is Hurt

CALGARY, June 11—Waugh, center half of the English football team, strained the muscles of his neck in an automobile collision that occurred when the tourists were returned from the Prince of Wales ranch this evening. Waugh and Foxall were passengers in a car that turned turtle after colliding with another car two miles east of the city. It was reported by Lawrie Edwards, the trainer, that Foxall had escaped injury and would replace Waugh in the lineup against Calgary tomorrow.

Sewell and Gale, the two goal keepers, were in another car that threw a back wheel, and although the machine skidded into the ditch they were unhurt.

Without Waugh, Jack and Keeping the tourists will be weakened for Saturday's game. Jack is ailing from stomach trouble while Keeping will remain out of the game, owing to the death of his mother in Southampton.

NELSON NINE GO TO SMELTER CITY

Play Trail Nine Tomorrow in Third Game of the Series

Having had their final workout Thursday night, the Nelson senior baseball aggregation will leave the city at 11 o'clock tomorrow morning *for Trail, where they are scheduled to* play the Trail nine tomorrow afternoon.

This will be the third game of the West Kootenay Baseball league series, Rossland having won the first two games from Nelson. E. C. Hunt will manage the team while over in Trail, R. E. Kirby, manager, not being able to make the trip.

The local squad will be represented by J. Brennan, Slim Kraft, Chick Gillette, G. Sikora, F. Bamford, Scotty Notman, Dick Whitehead, Bert Whitehead, Mickey Argue and Lefty Schumaker.

WOLVES VERSUS COUGARS TODAY

Game Called for 5:30; Callies and Orioles Meet at 2:15

The Callies will meet the Orioles at 2:15 today in the first of two junior soccer league games to be played at the Recreation grounds. The second has been called for 5:30. In this match the league leaders, the Wolves, will battle for supremacy with the Cougars, who hold second place in the league.

A win for the Cougars today will mean that the two teams will be tied for league honors, provided they can live up to their present records. The Wolves have not been beaten this year, and the Cougars have met but one defeat, and that at the hands of the Wolves.

CRICKET RESULTS IN OLD COUNTRY

LONDON, June 11.—Of the five matches in county cricket ending this afternoon three were decisive and two were abandoned. The encounter at Lords between the home s de, Middlesex and Lancashire was suspended after the Red Rose had accumulated 222 runs for 5 wickets. The second abandonment occurred at the oval, where Surrey were engaged with Warwickshire. The visitors had driven out 212 for 8 wickets when the contest was given up.

The powerful batting of Mead, who recorded 161 runs against Somerset, thus making his second century in two consecutive games, was chiefly responsible for the first inning victory gained by Hants today. The visitors' total was 347 in their first turn at bat, a figure that Somerset failed to reach by over a hundred, their initial innings' score standing at 234. Somerset had totaled 24 for 2 wickets in the second innings when the game was called.

Sussex took a first innings victory from Gloucester, the figures being: Gloucester, 144, 144 for 5 wickets, innings declared; Sussex, 163, 44 for seven wickets.

Batting honors in the contest from which Kent emerged with a first innings victory over Derbyshire were fairly evenly divided, leaning a bit toward the home club. It was Hardinge's 134 in the first innings that gave Kent their strong lead.

The totals were: Kent, 359 for 5 wickets, declared, 169 for 4; Derby, 245 and 170 for 8 wickets.

Cambridge university drew with Nottingham, the scores being: Cambridge, 106 and Nottingham 265.

At Oxford—Oxford drew with Ireland. The Irishmen scored 221, to which the dark blues responded with 358 for 5 wickets.

Amalgamation of Army, Navy and Air Forces in Britain Disfavored

LONDON, June 11.—The report drawn up in January, 1923, by the committee appointed to investigate the policy of amalgamation of the common services of the British army, navy and air force, was issued today in the form of a blue book. The committee states:

"We are of the opinion that the amalgamation of the common services would only be practicable if forming a part of a comprehensive scheme of reorganization providing for the establishment of a ministry to control the defence forces in which the identity of the army, navy and air force would be merged."

"As far as we are aware, merging was not contemplated."

Fire caused damage estimated at $100,000 to city market house, Williamsport, Pa.

LED WEST AS WELL AS ITS OWN PROVINCE

Nelson First Aid Team Had Highest in the Four Provinces

A matter of no little interest to railway first aiders, was the publishing of the full results of the recent provincial competition through western lines, which showed the Nelson team, which won the British Columbia title, highest of 13 competing teams in the west. The test paper for all the provinces is identical and is set by headquarters at Winnipeg. The only actions and answers that can be accepted, together with the points allowed, are clearly defined thereon. The penalties, with the respective points, to be deducted, are also prescribed, so that influence by the examiners is impossible. It is expected that the respective cupholders for British Columbia, Alberta, Saskatchewan and Manitoba will shortly meet at Edmonton to compete for the trophy shield given by the C.P.R., for the championship of western provinces.

The total possible marks obtainable was 450.

1.	Nelson	410
2.	Sutherland	388
3.	Winnipeg (shops)	379
4.	Brandon	376
5.	Vancouver (shops)	360½
6.	Winnipeg (police)	339
7.	Calgary (shops)	337½
8.	Calgary (police)	336½
9.	Lethbridge	329½
10.	Kamloops	320
11.	Moose Jaw (police)	290
12.	Fort William (police)	285
13.	Vancouver (police)	284

CHOATE ELECTED GRAND CONDUCTOR

Odd Fellows Elect at Vernon; Trail and Nelson Men Honored; Rebekahs Also Elect

VERNON, June 11.—Thomas Choate of Nelson was elteced grand conductor of the Independent Order of Odd Fellows, at an annual grand lodge meeting here.

George R. Reimann of Trail was elected grand high priest of the grand encampment, while Thomas Choate of Nelson was also elected one of the guards of the department military in the patriarchs' militant. Mrs. Hankin of Trail was named vice-president of the Rebekahs, with Mrs. D. C. Fraser of Nelson conductor.

Officers of grand lodge I. O. O. F., elected last night include: Grand master, R. A. Perry, Vancouver; grand conductor, T. Choate, Nelson. Officers of grand encampment include: Grand high priest, G. F. Reimann, Trail; grand outside sentinel, W. S. Johnson, Cranbrook.

Officers of the department of military council, patriarch militant guardians, Maj. W. H. Watkins, Nelson, and Capt. T. Choate, Nelson. Rebekah officers, vice-president, Mrs. Hankin, Trail; warden, Mrs. McKinnon, Revelstoke; conductor, Mrs. Fraser, Nelson; left superviser senior warden, Mrs. McMillan, Revelstoke.

POPULATION OF EDMONTON GROWS

New Census Shows 66,415 Persons; an Increase of 1037 During the Year

EDMONTON, June 11.—Edmonton's population is still soaring, there being an increase of 1037 during the past year, which makes the city's present total 66,415, according to the figures of the recent civic census that were issued by Assessor T. W. Walker today. Despite decreases in some districts, there is a gratifying gain on the whole, which again shows that the capital is holding its own as the, biggest city in Alberta.

During the past year there has been quite a substantial movement from outlying districts to sections that are served with public utilities. This change is shown by the fact that the downtown areas reflect an increase on the 1925 figures.

TEACH OBJECTS OF LEAGUE, SAYS

Women's Council Official Suggests Teaching of League of Nations' Work in Canada

VANCOUVER, June 11.—Instructions of the young in the objects of the League of Nations will be emphasized by Mrs. J. A. Wilson of Ottawa, convener of the League of Nations committee of the National Council of Women, in presenting her report to that body in annual conference here today.

Most members of the league provide some sort of instructions in this phase of the work at present. In France every school and college has *its League of Nations literature, provided* by the national council. In Canada education is provincial, which makes it more difficult to obtain action, Mrs. Wilson stated.

"This council always has been a great educational force, and it behooves it to educate public opinion until it is a mighty force for peace within a peaceful nation," declared Mrs. Wilson.

WOMEN HIKING

LONDON, June 11.—Women in all walks of life are hiking to Hyde park, where a monster meeting in favor of universal peace will be held. Trekkers are coming from all parts of Great Britain.

PARIS, June 11. — M. Veshapelli, one-time Nationalist deputy in Republic of Gerogia, dies from wound inflicted by a fellow countryman, who claims Veshapelli changed his politics.

BLACK FOX WINS HAMILTON RACE

Closing Rush Carries Him to Two-Length Lead; Irish Jig, Favorite, Finishes Third

HAMILTON, June 11. — Closing with a rush that carried him to a two-length victory, Black Fox, trustty jumper of the Gordon Perry stable, today accounted for the Barton steeplechase, feature of the afternoon's racing at the Hamilton Jockey club track.

Dragon De Vertue, imported representative of the Windburn stables, was second, two lengths in front of the favorite, Irish Jig.

Racing Results

First race, $1000, maiden 2 years foaled in Canada, 4½ furlongs — Point of Honor won; Fleur de Lis, second; Melva Rose, third. Time, :55 3-5.

Second race, $1000, claiming, 3 years and up, 1 mile 70 yards — *Oriental Hope* won; Chula Vista, second; Senate, third. Time, 1:47 1-5.

Third race, $1400, Barton steeplechase, 4 years and up, about 2 miles—Black Fox won; Dragon Devertu, second; Irish Jig, third. Time, 4:21.

Fourth race, $1200, Valcartier handicap, 3 years and up, claiming, 6 furlongs—Adria won; Ensile, second; Talladega, third. Time, 1:13.

Fifth race, $1000, allowances, 2 years and up, 5 furlongs—Evermore won; Encamp, second; Heartache, third. Time, 1:01.

Sixth race, $1000, claiming, 3 years and up, 1 mile 70 yards—Botch won; The Missus, second; Whitemarsh, third. Time, 1:48 2-5.

Seventh race, $1000, Milton plate, claiming, 3 years and up, 1 1-16 miles —Clear View won; Volcano, second; Slate, third. Time, 1:48 3-5.

Spiritual Offerings

Spiritual offerings for the late James J. Cayton, whose funeral took place Wednesday morning, were given by J. McDonald, Mrs. T. Madden and family, Mr. and Mrs. T. Madden, Mr. and Mrs. Roy Hunter, Mr. and Mrs. P. Rahal, and Mr. and Mrs. A. G. Gelinas.

German dry goods dealers arrived in Chicago to study department store methods.

Save on Shaves
by using the
CROSBY BLADE

Its four shaving edges will save you over half the cost of ordinary safety razor shaving. Ask your dealer.

C. C. CRAIG CO., LTD.
Winnipeg, Man.

"TRY A NIP TO-NIGHT"

GRANT'S
"Best Procurable"
(THE ORIGINAL)

Pure Scotch Whisky
RICHEST IN FINEST HIGHLAND MALT

Bottled and guaranteed by William Grant & Sons Limited, Glenfiddich and Balvenie-Glenlivet Distilleries, Dufftown-&-Glasgow, Scotland.

This advertisement is not published or displayed by the Liquor Control Board or by the Government of British Columbia.

OTTAWA, June 11.—Senator McMeans, Winnipeg, in the senate today asked the government:

"When does the government propose to call a conference of the provincial premiers to consider senate reform?"

Senator Dandurand said he would bring the question to the attention of the government, and would suggest, at the same time, that the opinion of the provincial premiers on the reform of the house of commons might be secured.

The senate adjourned until Monday evening.

Ladner Convinces Many

Mrs. Charles, who has been a user of Pacific Milk these many years, drove through Ladner and out to Westham Island on Sunday. Evidently she sat down and wrote as soon as she came home. She says, among other nice things, that one only has to see the farms and cows in that district to know why Pacific Milk is the best in Canada. We are always glad to hear from Mrs. C., one of our oldest friends.

PACIFIC MILK
Head Office, Vancouver
Factories at Ladner and Abbotsford

Advise Women

to adopt new hygienic method and retain freshness this way; true protection; *discards like tissue*

LARGELY on medical advice, women are abandoning the old-time "sanitary pad" for a new way that supplants uncertainty with positive protection.

Sheer frocks and ill-timed social engagements no longer remain as worries. Lost days are fewer, and health better.

It is called "KOTEX." Ends the insecurity of the old-time sanitary pad. Five times as absorbent! And *deodorizes*—ends ALL fear of offending.

✓ As easily disposed of as a piece of tissue. No laundry. No embarrassment.

You get it at any drug or department store simply by saying "KOTEX." You ask for it without hesitancy.

Costs only a few cents. Eight in 10 better-class women employ it. Proves the risk of old ways.

KOTEX
No laundry—discard like tissue

JACK FROST

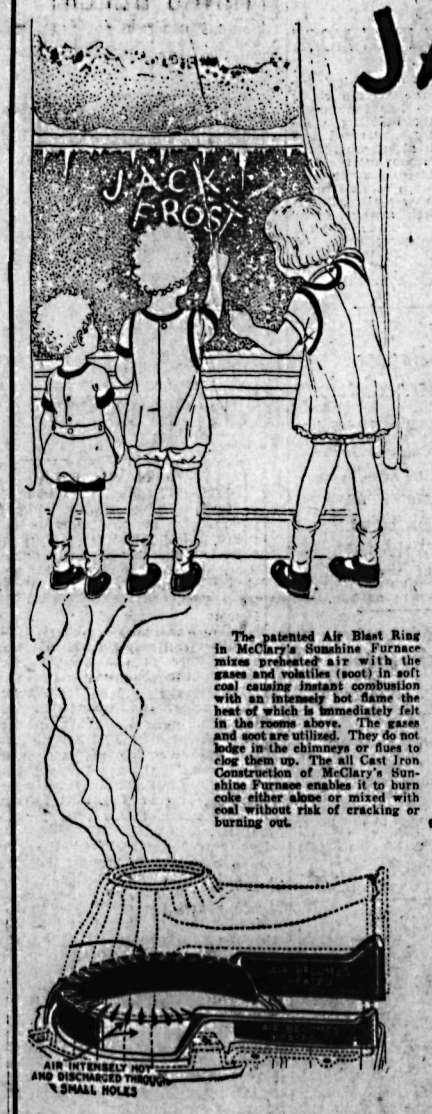

The patented Air Blast Ring in McClary's Sunshine Furnace mixes preheated air with the gases and volatiles (soot) in soft coal causing instant combustion with an intensely hot flame the heat of which is immediately felt in the rooms above. The gases and soot are utilized. They do not lodge in the chimneys or flues to clog them up. The all Cast Iron Construction of McClary's Sunshine Furnace enables it to burn coke either alone or mixed with coal without risk of cracking or burning out.

TO the Kiddies in a Sunshine Furnace heated home, Jack Frost is only a mischievous elf who paints wonderful trees and grottoes and flowers on the window panes.

The heated air generated in McClary's Sunshine Furnace is humidified and delivered warm and soft as a summer breeze to all the rooms in the home. Properly installed by McClary's accredited agents the distribution of the heat is uniform.

Burns Any Kind of Fuel

Hard coal, soft coal, coke, all burn equally well in the Sunshine Furnace. The Air Blast Ring makes it a soft coal burner at will. The furnace being entirely constructed of Cast Iron, coke can be burned without any risk of cracking or burning out.

Write your nearest McClary's Branch for free booklet: "Winter comfort in Canadian Homes," that will give you much interesting information about heating, fuel and the proper installation of furnaces so necessary in solving the problem of comfort in Winter.

McClary's
Sunshine Furnace

London, Toronto, Montreal, Winnipeg, Vancouver, Saint John, N.B., Hamilton, Calgary, Saskatoon, Edmonton, Liverpool, England.

122

For Sale by R. H. Maber, Nelson; C. J. Miles, Trail

Genuine
BAYER
ASPIRIN

Proved safe by millions and prescribed by physicians for

Colds Headache Neuritis Lumbago
Pain Neuralgia Toothache Rheumatism

DOES NOT AFFECT THE HEART

Safe — Accept only "Bayer" package which contains proven directions.
Handy "Bayer" boxes of 12 tablets
Also bottles of 24 and 100—Druggists.

Aspirin is the trade mark (registered in Canada) of Bayer Manufacture of Monoaceticacidester of Salicylicacid (Acetyl Salicylic Acid, "A. S. A."). While it is well known that Aspirin means Bayer manufacture, to assist the public against imitations, the Tablets of Bayer Company will be stamped with their general trade mark, the "Bayer Cross,"

GORDON'S
WORLD FAMOUS
COCKTAILS
IN SHAKER BOTTLES
PREPARED AND BOTTLED
ONLY BY
GORDON'S DRY GIN CO. LTD.
LONDON ENGLAND

This advertisement is not published or displayed by the LIQUOR CONTROL BOARD or the Government of B.C

for Economical Transportation
CHEVROLET

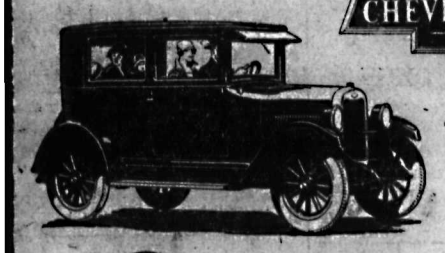

The Coach

Low in Price-
yet has the quality features of high-priced cars

At the lowest price in Chevrolet history this handsome, rugged coach gives you every quality feature essential to modern motoring satisfaction.

In the Chevrolet Coach you get a beautiful Fisher Body closed car, finished in beautiful colors of lasting Duco and offering such quality features as 3-speed transmission, balloon tires, Alemite lubrication, oil and water pumps, and Remy electric starting, lighting and ignition!

Come in! Learn how little it now costs to own and drive a quality closed car of modern design.

NELSON TRANSFER CO., LTD.
Cor. Vernon and Stanley Sts. - Phone 35. - Nelson, B. C.

QUALITY AT LOW COST
E-2116

BUTTER WRAPPERS

Printed with the words "Choice Dairy Butter," in accordance with the law:

100	$1.00
250	1.50
500	2.50
1000	4.50

THE DAILY NEWS JOB DEPT.
Two Phones (143 and 144)
PRINTING—RULING—BOOKBINDING

NOT SO GOOD ASSERTS HEAD AUSSIE TEAM

Casualties Make Team Weak When First Test Match Comes Up; English Strong

NOTTINGHAM, England, June 11.—Herbert L. Collins, captain of the touring Australian cricketers, who will take the field tomorrow at Trent Bridge here in the first test match of the five-game series which will decide for another year the repository of "The Ashes," mythical emblem of the world's cricket supremacy, "doesn't like the looks of it all." This much he confessed today at a luncheon given in honor of the Australians at York. The selection of the English team has worried the Australians, who, at the same time, have encountered a streak of misfortune in losing Hendry, Ponsford and Gregory just at the most critical point of their tour.

"I think England has picked a great side," declared Mr. Collins, "a side which will do credit to England, and, to tell the truth, I don't like the looks of it at all."

Sympathy Expressed

"I'm sure we are going to have a tough fight," he said.

Considerable sympathy is felt here for the Australians, handicapped as they are with three of their outstanding men on the casualty list, and the hope is expressed that these sterling players will soon be able to resume the game.

Meanwhile all England is agog with expectation, and the eyes of the whole country are focussed on the cricket ground of Nottinghamshire, where the first test match will be played. Followers of the game here feel that the apprehensions of the Australian captain are justified, for, against their own "gallant eleven," the home country has placed a side that is strong in batting, and equally as strong at the bowling end. With Root, Maurice Tate, Roy Kilner and Fred Woolley undertaking to deliver the ball for England, the visitors are called upon to confront a quartet who are likely to present some difficulty. It may be that Woodfull, Andrews, Collins and Macartney have solved the mysteries of Root's bowling, but it is certain that their watchword must be caution.

The team for the first field test match will be fielded as follows:

England—A. W. Carr (captain), A. F. Chapman, H. Strudwick (wicket keeper), Jack Hobbs, Maurice Tate, E. Hendren, Roy Kilner, Fred Woolley, H. Sutcliffe, E. Root, J. W. Hearne and Sandham, (Surrey).

Australia—Probable, H. L. Collins (captain), W. Bardsley, W. A. Oldfield (wicket keeper), J. M. Taylor, C. G. Macartney, E. A. Andrews, J. S. Ryder, A. A. Mailey, A. Richardson, C. V. Grimmett, W. M. Woodfull twelfth man, J. H. Ellis and S. Everett.

YANKS DEFEAT TIGERS, NINE RUNS TO THREE

Tiger Hurler Touched for Ten Hits in Four Innings; Browns Beat Red Sox

AMERICAN LEAGUE STANDING

	Won	Lost	Pct
New York	39	14	.736
Philadelphia	31	24	.564
Chicago	29	25	.537
Cleveland	28	26	.519
Washington	26	25	.510
Detroit	26	29	.473
St. Louis	20	24	.370
Boston	15	37	.288

Yanks Win Easily

DETROIT, June 11.—Wilbur Cooper, former Cub southpaw, got a warm reception in his first start as a Tiger today, being found for 10 hits in the four innings he worked, and New York made it four straight for the series, winning 9 to 3.

	R.	H.	E.
New York	9	18	1
Detroit	3	8	1

Batteries—Shocker and P. Collins; Cooper, Holloway, Stoner and Manion.

Browns Beat Sox

ST. LOUIS, June 11.—McManus' single with the bases filled in the tenth brought in two runs which gave the St. Louis Browns a victory over the Boston Red Sox today, 4 to 3.

	R.	H.	E.
Boston	3	8	1
St. Louis	4	9	1

Batteries—Ehmke and Bischoff; Gaston and Dixon, Schang.

Chicago-Philadelphia, rain.
Washington-Cleveland, rain.

INTERNATIONAL LEAGUE

STANDING

	Won	Lost	Pct.
Baltimore	38	15	.717
Toronto	37	18	.673
Buffalo	38	20	.655
Rochester	28	26	.519
Newark	27	29	.482
Jersey City	23	34	.404
Syracuse	15	36	.294
Reading	14	42	.250

Syracuse 6, Reading 8.
Toronto 1, Jersey City 5.
Buffalo 2, Newark 7.
Rochester 2, Baltimore 4.

AMERICAN ASSOCIATION

Louisville 8, St. Paul 6.
Toledo 3, Kansas City 5.
Indianapolis 10, Minneapolis 7.
Columbus-Milwaukee, rain.

ROCHESTER BALL NINE CLAIMS WORLD RECORD

ROCHESTER, N.Y., June 11.—Eight straight victories in four consecutive double-headers today formed the basis for the claim of the Rochester International league baseball to a world record. The tribe won two from Syracuse here Sunday, rested Monday because of rain, and on Tuesday, Wednesday and Thursday defeated Reading twice daily.

REDS VICTORS AFTER ELEVEN-INNING GAME

Beat Brooklyn Team; Pirates Lose to Philadelphia; Giants Snowed Under

NATIONAL LEAGUE STANDING

	Won	Lost	Pct.
Cincinnati	31	21	.596
Pittsburgh	27	21	.563
St. Louis	29	25	.537
Chicago	26	23	.531
Brooklyn	24	25	.490
New York	25	28	.472
Boston	20	28	.417
Philadelphia	19	30	.388

Chicago Beats Braves

BOSTON, June 11.—The Braves' heavy stickers failed to come through today and Chicago ended Boston's winning streak by taking a 7-to-6 game.

	R.	H.	E.
Chicago	7	17	2
Boston	6	7	1

Batteries—Jones, Piercy and Gonzales; R. Smith, Graham, Genewich and Taylor.

Giants Lose Again

NEW YORK, June 11.—The New York Giants suffered their fourth straight setback today, when they were defeated by St. Louis, 10 to 2.

	R.	H.	E.
St. Louis	10	13	1
New York	2	9	3

Batteries—Keene and O'Farrell; Fitzsimmons, Davies and Snyder, Florence.

Pirates Lose Match

PHILADELPHIA, June 11.—Philadelphia won a slugging match from Pittsburgh today, 13 to 11. Russell Wright Stone led the Phillies with two doubles, a triple and a homer, in six times at bat, that accounted for nine runs.

	R.	H.	E.
Pittsburgh	11	18	4
Philadelphia	13	16	0

Batteries—Aldridge, Culloton, Oldham and Smith; Spencer, Gooch, Ulrich, Maun, Willoughby and Henline.

Reds Winners

BROOKLYN, June 11. — "Rube" Bressler's triple with Dressen and Walker on base gave the Cincinnati Reds an 8-to-6 decision over Brooklyn in 11 innings today.

	R.	H.	E.
Cincinnati	8	14	3
Brooklyn	6	11	2

Batteries—Rixey, Lucas, Mays, May, Donohue and Hargrave; Petty, McGraw, McWeeney, Erhardt, Williams and Hargreaves.

Japanese Tennis Pair Sweep Into Lead in Mexico

MEXICO CITY, June 11. — Japan swept victoriously through the first two matches with Mexico today in the American zone in the Davis cup competition. Takeichi Harada of Japan defeated A. Unda, 6-2, 6-4, 6-4.

Teizo Toba of Japan defeated Manuel Llano, 6-1, 3-6, 7-5, 6-2.

McTIGUE WINS FROM SCOZZA

TORONTO, June 11.—Mike McTigue, former title holder in the light-heavyweight division, obtained the decision over Lou Scozza of Buffalo, N.Y., after 12 rounds of fast milling here tonight. McTigue weighed 172, Scozza 164 3-4.

Jackie Johnson, popular Toronto boxer, won the verdict over Johnnie Brown of New York in the 10-round semi-final. Their weights were 122½ and 123, respectively.

In the first preliminary Cliff Graham, Toronto, lightweight knocked out Charlie Thompson of Buffalo in the fifth round.

Bobby Booth of Toronto scored a knockout over Art Wander of Buffalo in the second round. They are featherweights.

PACIFIC COAST LEAGUE

San Francisco 2, Oakland 4.
Los Angeles 3, Missions 0.
Seattle 2, Sacramento 3.
Portland 0-0, Hollywood 3-2.

MITCHELL WINS IN INNOVATION TARGET GOLF

Makes Score of 172 in New Style of Scoring Game; Corless Is Second

MOORPARK, June 11.—Abe Mitchell shot at the pin today and came off with the best score, 172, in the innovation of target golf. The Britisher, quiet and steady, disregarded the circles around the holes and aimed to get his ball into the cup. He played in his most masterful style to top a field of 100 of the world's best and to equal the course record of 69 strokes. After today's scores under the new system were totalled, somebody found an error in Mitchell's count, and the markers were wondering tonight whether he should not have an extra point, making it 173.

C. H. Corless of Dorsetshire was second in today's play, with a total of 161, while Mehlhorn of Chicago, who has been showing the best of the invaders, had 160. Archie Compston, British professional champion, had 131.

Not So Good

The concensus among the contestants after the round was that scientific point scoring is not as good as the old-fashioned method of pounding the ball through the fairways and into the cup in the least number of strokes.

Briefly, in target golf, the players are awarded points for well-directed tee shots, for the accuracy of their approaches through the greens on which are marked three concentric circles and for putting to the bull's eye, which is the cup. Points which can be made range from six to 12, depending on the length of the hole and its intricacies.

No One Hurt

This afternoon there was an old-fashioned foursome played by a quartet of elder golfers, Harry Vardon and J. H. Taylor vs. Jim Braid and Alex. Herd. As stylists and masters of every stroke, these four are as fine as 20 years ago, when they played in the famous Scotland vs. English match. But there is a perceptible increase in their waistlines since those days and a decrease in the length of their drives. The match finished all square, with neither England's nor Scotland's honor sullied.

Georges Carpentier, the French fighter, has dropped his manager, Franco's Descamps. The two men have been in partnership for almost 25 years.

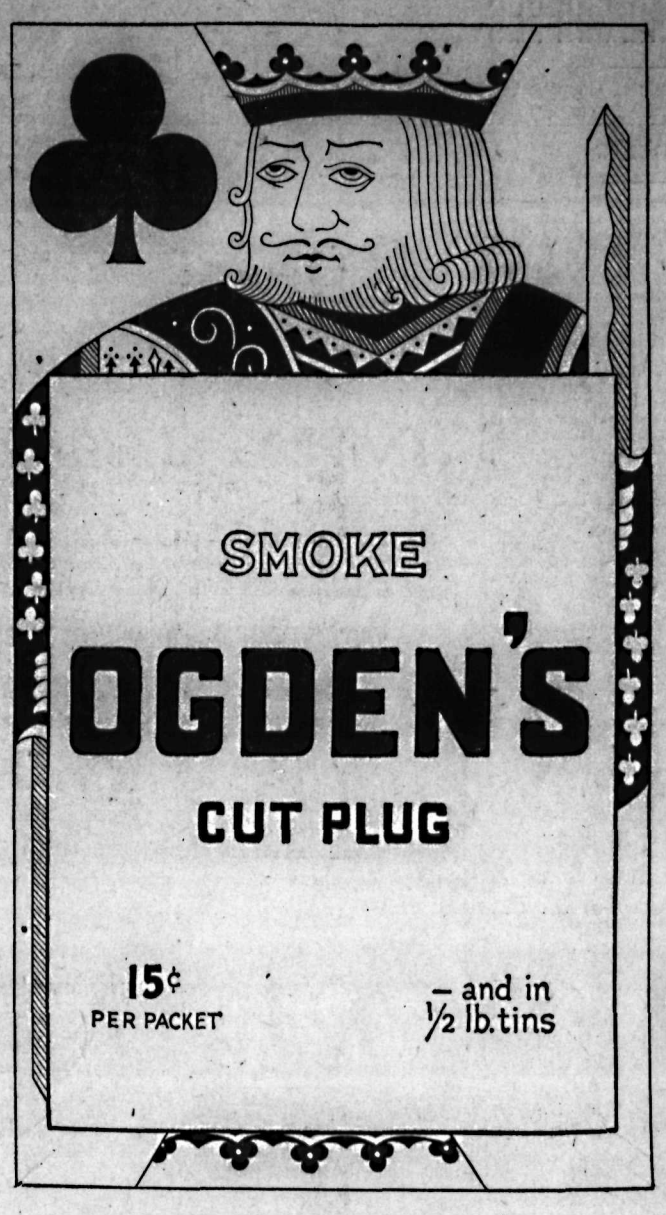

SMOKE
OGDEN'S
CUT PLUG
15¢ PER PACKET
— and in ½ lb. tins
Save the "Poker Hand" insert cards

A Used Car is only as Good as the Dealer who Sells it

In buying a Used Car you are forced to depend upon the reputation of the dealer who sells it.

He alone is in a position to know the history and present condition of the cars he sells.

Dodge Brothers Dealers are business men, operating permanent establishments under valuable franchises. They look upon every Used Car purchaser as the ultimate buyer of a New Car, and they value his good will accordingly.

Buy a Used Car of any Dodge Brothers Dealer and you will receive honest value for your money.

And right now is a *particularly* good time to buy.

Increasing sales of *new* Dodge Brothers cars—following radical improvements in beauty and performance—have everywhere brought in an exceptional selection from which to choose.

New Car Prices

Touring Car...$1447.00 Sedan ...$1642.00
Coupe ...$1517.00 De Luxe Sedan...$1757.00

Delivered

THE CAPITOL MOTORS
Nelson, B. C.
P.O. Box 783 Phone 65

DODGE BROTHERS
MOTOR CARS
MADE IN CANADA

See Page Nine for Markets

SURPRISE MINE AT HOWSER IS TRAIL SHIPPER

Ships Six Tons of Copper; Old Rambler Is Again Shipping

A new shipper to Trail during the first week in June was the Surprise mine at Howser, controlled by R. K. Waite, which made a shipment of six tons of copper ore to the Consolidated Mining & Smelting company's smelter. The Rambler, one of the oldest producers in the Slocan, made its first shipment of lead ore for the year during the same week. It shipped to the smelter all last year.

Shipments to date total 234,140 tons, of which 182,951 tons were shipped by the Consolidated company's mines. The shipments during the week totalled 11,591 tons, the company's mines having shipped 8539 tons.

Week's Figures

Receipts for the week ending June 7 are:

Milling ore—Blue Bell, 132; Cork Province, 46; Duthie, 70; Lucky Jim, 343; Surprise, 36; Stemwinder, 692.

Lead—Bell, 35; Rambler, 15; Silversmith, 36.

Dry ore—Knob Hill, 26; McAllister, 77; Quilp, 176; Yankee Girl, 517.

Copper—Allenby Copper company, 702; Surprise (Howser), 6.

Zinc—Silversmith, 83.

Receipts for the year to date are:

Consolidated	
Company mines	182,951
Nelson-Arrow Lakes	
Alice, Creston (lead)	80
Emerald, Salmo (lead)	12
Emerald, Salmo (zinc)	22
Multiplex, Arrowhead (milling)	35
Silver Reef, Nelson (milling)	4
Queen Victoria, Beasley (copper)	29
Yankee Girl, Ymir (lead)	454
Yankee Girl, Ymir (milling)	117
Yankee Girl, Ymir (dry)	2,758
Rossland	
Velvet, Rossland (copper)	164
Boundary, Okanagan, Similkameen	
Allenby Copper Co., Allenby (copper)	13,742
Ames Co., Rock Creek (milling)	4
Bell, Beaverdell (lead)	248
Brooklyn, Greenwood (copper)	31
Elkhorn, Greenwood (lead)	12
Eureka, Nicola (lead)	1
Imperial, Rock Creek (milling)	187
J. S. Logie, West Summerland (lead)	1
Merritt Coyle (copper)	43
Okanagan Mining Co., Beaverdell (lead)	30
Oliver, Oliver (dry)	89
Prince Nicola (dry)	24
Revenge, Beaverdell (lead)	14
Sally, Beaverdell (lead)	84
Thelma, Merritt (lead)	1
Wellington, Beaverdell (lead)	31
Yankee Girl, Grand Forks (dry)	11
Slocan-Ainsworth-Lardeau	
Black Colt, Sandon (lead)	26
Black Colt, Sandon (milling)	87
Blue Bell, Riondel (milling)	7,564
Bosun, New Denver (milling)	139
Bosun, New Denver (zinc)	62
Canadian Group, Sandon (lead)	40
Colonial, Sandon (lead)	36
Cork-Province, Zwicky (milling)	1,324
Daybreak, Zwicky (lead)	20
Daybreak, Zwicky (milling)	62
Enterprise, Enterprise (milling)	217
Galena Farm, Silverton (milling)	826
Hewitt, Silverton (milling)	37
Hewitt, Silverton (lead)	26
Lucky Jim, Zincton (milling)	7,603
Metals Recovery, Retallack (zinc)	139
Monitor, Three Forks (milling)	135
Mountain Chief, New Denver, (lead)	38
McAllister, Three Forks (dry)	1,939
Ottawa, Slocan City (dry)	26
Queen Bess, Alamo (lead)	17
Rambler, Rambler (lead)	35
Rosebery-Surprise, New Denver (lead)	78
Rosebery-Surprise, New Denver (milling)	257
Ruth, Sandon (lead)	99
Ruth, Sandon (milling)	603
Silversmith, Sandon (lead)	1,210
Silversmith, Sandon (zinc)	990
Surprise, Howser (copper)	6
Surprise, Sandon (milling)	108
Tariff, Ainsworth (milling)	39
Victor, Sandon (lead)	45
Whitewater, Retallack (lead)	20
Whitewater, Retallack (milling)	2,450
Whitewater, Retallack (zinc)	20
Wonderful, Alamo (milling)	208
East Kootenay	
Paradise, Lake Windermere (lead)	501
Simmons, Galloway (copper)	20
Star, Windermere (lead)	5
Stemwinder, Kimberley (milling)	1,701
Other Districts	
Boulder City group, Boulder (dry)	
Duthie, Smithers (lead)	245
Duthie, Smithers (milling)	270
Dunwell, Stewart (milling)	101
Esperanza, Alice Arm (lead)	2
Rhode Island, Kamloops (milling)	16
Washington	
Knob Hill, Republic (dry)	366
Old Hickory, Republic (dry)	32
Silver Star, Chopaka (lead)	1
Trevitt, Republic (dry)	4
Quilp, Republic (dry)	2,883
Quilp, Republic (lead)	117
Total	234,140

Timber Production for Last Year Is on the Increase

VICTORIA, B.C., June 11.—Timber cut in British Columbia in 1925 totalled 25,861,000,000 board feet, 78 per cent of which was saw log material and 22 per cent minor forest products, according to the report of the forest branch of the department.

The estimated value of production is $81,941,000, and exceeds 1924 by $1,239,000.

The water-borne trade exceeded 557,000,000 feet over the previous year.

When his motor car was struck by a train near Corinth, Ont., Walter Herman, farmer, was killed almost instantly.

Alleged Deserter Held; Believed to Be Killer

LONG BRANCH, N.J., June 11.—William Richardson, alleged deserter, is held by military authorities on suspicion of being the man with a mania for attacking people and throwing them into a well after stripping the clothes from them. Two taxi-drivers and a marine officer have been victims.

Attempt Made Wreck Catholic Church at Early Hour, Barrie

BARRIE, Ont., June 11.—What is believed to have been an attempt to wreck St. Mary's Roman Catholic church here last night, came to light today when extensive damage to the building was discovered to have been wrought by an explosion. Residents in the vicinity report that they heard the blast shortly before midnight. No clue to the identity of the perpetrators has been found.

Save Trips to Town

Let the Bank save you the time and inconvenience of special trips to town. Send your deposits by mail. They will receive careful and prompt attention, and you will receive an acknowledgment by return post. 28

IMPERIAL BANK OF CANADA

NELSON BRANCH, J. H. D. BENSON, Manager.
CRANBROOK BRANCH, W. R. GRUBBE, Manager.
CRESTON BRANCH. C. W. ALLEN, Manager.

The Consolidated Mining & Smelting Company of Canada, Limited

Office Smelting and Refining Department
TRAIL, BRITISH COLUMBIA

Smelters and Refiners

Purchasers of Gold, Silver, Copper, Lead and Zinc Ores.
Producers of Gold, Silver, Copper, Pig Lead and Zinc.
TADANAC, TRAIL

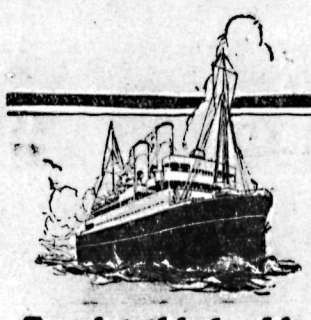

Sail from Montréal or Quebec. Go via the sheltered St. Lawrence route—only four days on the open sea. You'll see more at no extra cost. Round trip fares as low as $170. Modern, splendidly equipped ships—an improved service that insures the utmost travel comfort.

Tourist third cabin to Europe

Eastbound Sailings

June 30	Minnedosa	Cherb'g, So'amp'n, Antw'rp
July 1	Montnairn	Belfast, Glasgow
July 2	Montcalm	Liverpool
July 9	Montclare	Liverpool
July 14	Melita	Cherb'g, So'amp'n, Antw'rp
July 16	Montroyal	Liverpool
July 28	Minnedosa	Cherb'g, So'amp'n, Antw'rp
Aug. 4	Emp. France	Cherb'g, So'amp'n, Hamb'rg
Aug. 11	Melita	Cherb'g, So'amp'n, Antw'rp
Aug. 18	Emp. Scotland	Cherb'g, So'amp'n, Hamb'rg
Aug. 25	Minnedosa	Cherb'g, So'amp'n, Antw'rp
Sept. 10	Montroyal	Liverpool

Art Crafts Guild Collegiate Tours to Europe

A 36-day, round-trip tour—only $365—all necessary expenses on shore and ship, in connection with Canadian Pacific Ships from Montreal and Quebec. See the mighty St. Lawrence, England, Holland, Belgium, France.

Equivalent service westbound.

Further information from local steamship agents, or
J. S. CARTER, DIST. PASSR. AGT., NELSON, B.C.

Canadian Pacific

CANADIAN PACIFIC

Summer Excursion Fares

TO EASTERN DESTINATIONS

ON SALE DAILY, MAY 22 TO SEPT. 15—RETURN LIMIT OCT. 31

Winnipeg	$ 75.60	Fort William	$ 90.00
Toronto	118.05	Niagara Falls	124.92
Hamilton	118.05	Ottawa	132.25
London	118.05	Montreal	137.05
Quebec	146.10	Moncton	152.20
St. John	152.20	Halifax	157.75
St. Paul	75.60	Chicago	90.30
Minneapolis	75.60	New York	151.70
Duluth	75.60	Boston	157.76

MANY ADDITIONAL DESTINATIONS

ASK FOR RATES FROM AND TO ANY POINT

Route via Port Arthur or via Soo Line, through Winnipeg or Portal to St. Paul, thence via Chicago or Sault Ste. Marie, via Great Lakes; or via California at additional fare; or good to go via one of the above routes, return another.

J. S. CARTER, District Passenger Agent, Nelson

See Local Agents or Write for Details

CLASSIFIED ADVERTISING

Used Articles
Real Estate
Rooms
Board
To Rent
Boats and Automobiles

Help Wanted
Positions Wanted
Lost and Found
Live Stock
Machinery
Farm Produce
Timber and Mines

Classified Advertising Rates

Want and Classified Advertising — One and a half cents a word per insertion. If paid in advance, 6c per word per week, or 22½c per word per month. Transient ads accepted only on a cash-in-advance basis. Each initial, figure, dollar sign, etc., counts as one word. Minimum 25c, if charged 50c.

Births, Marriages, Deaths and In memorium Cards—Three cents per word; 50c minimum.

Lists of Wedding Presents, and Floral Tributes at Funerals—Ten cents per line.

Local Reading Notices — Three cents per word each insertion. In blackface or machine capitals, 4c per word. Blackface capitals 5c a word. Twenty-five per cent discount if run daily without change of copy for one month or more. Where advertisement is set out in short lines the charge is 15c a line for Roman type, 20c for blackface and 25c for blackface capitals. Minimum 35c, if charged 50c.

Deaths

JELFS—Died, Friday, June 11, 1926, Elizabeth, beloved wife of Frederick R. Jelfs, age 49 years. Funeral announcement later. (3763)

Male Help Wanted

WANTED — Experienced barber for Cranbrook. For particulars apply W. H. Ryde, Cranbrook, B.C. (3754)

$20 TO $40 WEEKLY — Steady work assured. We will help secure steady work and good wages for few men who will qualify as barbers; earn while learning; pleasant work. Call or write. Catalogue free. Hemphill Barber Colleges, 808 Center St., Calgary, Alta. (3660)

WANTED — Experienced motor mechanic for highway garage, Windermere, for summer months. Apply, stating experience, to Invermere Contracting Co., Ltd., Invermere, B.C. (3732)

ASSAYER WANTED — General, all-round man; state experience, salary required. Widdowson's Assay Office, Nelson. (3733)

WANTED—Person to cater for weekly Club Luncheon, Mondays, 6 p.m. Apply Nelson Recreation Club. (3721)

Situations Wanted Male

BAKER WANTS POSITION, city or country. Anthony Slezark, Box 459, Natal, B.C. (3685)

HANDY MAN WANTS WORK—Painting, carpentering, cleaning, gardening, fifty cents hour. Phone 207R. (3686)

Female Help Wanted

HOUSEKEEPER — Light work, two children, modern conveniences, steady. Address care of Daily News, Box 3760. (3760)

WANTED — Cook-general, small family, no children; thirty-five per month. Rossland. Apply Box 3712, Nelson News. (3712)

RELIABLE WOMAN for housework, and companion. Two in family. Phone 488L. (3701)

For Rent

FURNISHED COTTAGE on north shore, one mile from ferry. Phone 106, or write Box 404, Nelson. (3746)

FOR RENT — Completely furnished house for three months. Phone 57, or 202. (3713)

FOUR ROOMS, with large verandah, on main Kootenay Lake, close to shore, fine view, fishing, etc. Apply to C. D. Pogson, Kaslo, B.C. (3699)

For Rent

Office Rooms in the K.W.C. Block.
Apply
A. MACDONALD & CO.
(3583)

FOR RENT

Fully furnished 5-roomed Bungalow, for July and August. Well located. Apply:
R. W. DAWSON
Annable Block
Phone 197 P.O. Box 733
(3757)

LEGAL NOTICES

TIMBER SALE X7645

Sealed tenders will be received by the District Forester, Nelson, not later than noon on the 30th day of June, 1926, for the purchase of Licence X7645, near Evans Creek, to cut 1,150,000 board feet of Sawlogs and 7395 lineal feet of Cedar poles.

Three years will be allowed for removal of timber.

Further particulars of the Chief Forester, Victoria; the District Forester, Nelson, B.C. (3768)

For Rent Unfurnished

CAMP FOR RENT — Room for four or five. Ten minutes from car line. All you need is beds and dishes. Phone H. Hinitt, 588L1. (3765)

Furnished Rooms to Rent

THREE FURNISHED ROOMS, WITH PIANO.—Phone 604L, or apply 611 Latimer. (3744)

TO LET—Three-roomed furnished flat for July and August. Reply Box 3737, Daily News. (3737)

CLEAN THREE OR FOUR-ROOM SUITE, completely furnished for housekeeping. 507 Silica street. (3709)

HOUSEKEEPING ROOMS — 614 Josephine street. (3716)

FURNISHED AND UNFURNISHED SUITE—Kerr Apartments. (3622)

SUITE—Ashman's Apartments. (3623)

SUITE OF ROOMS on Victoria street, next to Library; 2-room suite facing Ward street. Annable Block. 3624)

FURNISHED HOUSEKEEPING ROOMS—Over Poole Drug. (3677)

ROOM IN PRIVATE HOME on Baker street, one block from depot, next to Business College. Apply 107 Baker street, or Box 74. (3702)

Loans

WANTED — Five hundred dollars for three years. Will pay 8 per cent. Good security. Box 3747, Daily News. (3747)

Agents Wanted

PORTRAIT AGENTS—Write for catalogue. United Art Ltd., 4 Brunswick, Toronto.

MAN OR WOMAN to travel and appoint agents. Yearly guarantee $1092 (being $21 weekly average) and expenses. Experience unnecessary. For particulars write Winston Co., Toronto. (3596)

Matrimony

MARRY — Business girl, 27, worth $73,000; widow, 48, $36,000; girl, 19, $40,000. Descriptions and photos free. Mrs. Warn, 8634 S. Figueroa street, Los Angeles, Calif. (3559)

Live Stock for Sale

FOR SALE — Chevrolet touring, newly overhauled; cheap. Or will trade for organ or piano., Apply Box 3762, Daily News. (3762)

ONE TEAM, about 2900, sound and in good condition, cheap for cash. Apply J. P. Power, Trail, B.C. (3711)

AYRSHIRE COW, just freshened. White Leghorn hens from imported stock. Phone 591R2. (3734)

Live Stock Wanted

WANTED — Five young pigs. J. A. Cawley, Salmo, B.C. (3753)

Business Opportunities

IDEAL BEAUTY SHOP—Good going business, well equipped and no opposition. Good reasons for leaving. Grand Forks, B.C. (3751)

Insurance

He Whose Laugh "LASTS" Isn't the Fellow Who "PUTS OFF" for Tomorrow the INSURANCE He Should "PUT ON" *TODAY.*

Chas. F. McHardy

THE INSURANCE AGENT
PHONE 135 NELSON, B. C.
(3756)

Nursery Products

FOR SALE — Geraniums, Sweet Alyssums, Balsam, Cut Flowers. Mrs. C. Becker, Vancouver street. (3764)

Boats and Automobiles

FOR SALE—Well built 19-foot launch, ideal for fishing; four-cycle engine, slows right down trolling speed. Quick sale, $170. Box 3743, Daily News. (3743)

FOR SALE—1 Packard five-ton motor truck, 1 Day-Elder 3½-4 ton motor truck. Continental Lumber & Pole Co., Ltd., Kitchener, B.C. (3740)

AUTOMOBILES WASHED, POLISHED, also thoroughly greased and oiled by experienced man. Autos called for and delivered free of charge. Central Garage, Phone 282; res., 207R. (3691)

ELDRIDGE BUICK COMPANY are offering tremendous values in good reconditioned Buicks and used cars, among which is a new 1926 Oldsmobile 5-passenger, $940; 1923 Buick Roadster, rebuilt, guaranteed, price $655; a 1925 Essex Coach, elegant condition, $675; 1924 Jewett Coach with balloon tires, $750; and 1921 Buick 6-cylinder, 5-passenger at $495. Write us today for further information. Eldridge Buick Company, Spokane, Washington. (3617)

FOR SALE — Star car, run two thousand miles. Bargain. Box 3205, Daily News. (3639)

Room and Board

ROOM AND BOARD for gentleman. 507 Carbonate street. (3638)

CLASSIFIED ads bring results quickly and economically. 1½c a word.

City Property for Sale

COSY 5-ROOM COTTAGE, stone foundation; 601 Latimer street; cash or terms. Apply next door. (3714)

We have for sale a Bungalow of 7 Rooms; pipeless furnace, installed last fall; on two lots, close in.

$2700.00 on Terms.
$2500.00 Cash.

Also 9-Roomed House, excellent location, and one of the best built houses in town. This house will bear inspection.

WEST END AGENCIES
119 BAKER ST.
P. O. BOX 95 PHONE 661
(3741)

3 Absolute Bargains

1. Small House on 4 Orchard Lots, 47 Fruit Trees. Close to Car Line. $1300; $300 Cash.
2. Small House, 2 Bedrooms. Car passes door. Garden 40x70 feet. $1200; Terms.
3. Garden Lots, Level and practically free of rock. Good Soil. $250; $50 Cash. 1 Block from Car.

C. W. APPLEYARD
Insurance—Stocks—Bonds
City Property
NELSON, B. C.
(3582)

Miscellaneous for Sale

BAKERS' OVENS — Write for catalogue and list of used ovens. We pay freight to Winnipeg and Vancouver. Hubbard Oven Co., 1100 Queen West, Toronto. (3752)

Apple Boxes

14 cents. Two Color Print. Guaranteed in every respect.
RENATA BOX FACTORY, Renata, B. C.
(3681)

BARRELS, KEGS AND EMPTY sacks—MacDonald Jam Company, Nelson. (3618)

Fred Williams Transfer

Next to Big John's Second-Hand Store.
COAL AND WOOD.
Special Deliveries Made.
General Teaming.
Phone 1=0=6
(3758)

PIPE AND FITTINGS, BARBED WIRE, ETC.

20,000 feet 1¼-inch Pipe, Special, 10c per foot. Full stock other sizes, also Fittings, at low prices. New Galvanized Barbed Wire, $4.00, Black $3.00, per spool. Roofing Felt, 1-ply $1.60, 2-ply $2.00, 3-ply $2.65, per roll. Extra heavy Mineralized Surface, 90 lbs., per roll $3.00. Mixed Wire Nails, $2.00 per keg. Wire Rope, Canvas, Logging Supplies and all kinds of equipment.

B. C. JUNK CO.
135 Powell St. Vancouver, B.C.
(3619)

HIDES—J. P. Morgan, Nelson, B.C. (3640)

Miscellaneous Wanted

GOOD, CLEAN COTTON RAGS, five cents a pound. Daily News. (1155)

To Advertisers

If you wish to obtain the maximum results from your Classified advertisement, be sure to insert your name and address. A telephone number only is not sufficient for out-of-town readers. They, in most cases, cannot communicate with you by telephone. If you do not wish to have your name and address published use one of our boxes for replies.

Machinery for Sale

2—66-in. by 16-ft. horizontal tubular boilers, complete, with all fittings and stack, $500 each. Also 1—40-in. by 10-ft., $200. One Watrous 8-ft. double cut band mill, $1800. Bricks, belting, transmissions. Pipe all sizes at reasonable prices. The above machinery is located at Cascade, B.C. For further particulars apply to M. Swartz, Cascade, B.C., or Vancouver Mill Machinery Ltd., Vancouver. (3692)

TELL your wants through The Daily News classified columns.

TRIPLE POWER KIRSTIN STUMP PULLER, good condition, $150. R. Heighton, Procter, B.C. (3755)

BUSINESS AND PROFESSIONAL DIRECTORY

Builders and Contractors

CAMPBELL & WALGREN. Builders and general contractors. Ask us for prices on your repairs. 119 Baker Street, Nelson, B.C. Phone 661. P. O. Box 95. (3628)

Accounting

CHARLES F. HUNTER—Auditor, MacDonald Jam Building. Box 1194, Nelson, B.C. (3597)

Transfer

ATKINSON TRANSFER—Coal, Wood and baggage. Phone 174. (3598)

WILLIAMS' TRANSFER—Baggage Coal and Wood. Phone 106. (3599)

Wood Working Factory

LAWSON—Below market. Screens to fit all windows. (3600)

Plumbers

W. J. FYNN—Plumbing and Heating. 1324 Stanley St. (3602)

Chimney Cleaning

WM. FOWLES, Official Chimney Cleaner. (3603)

Insurance and Real Estate

R. W. DAWSON—Real Estate, Insurance, Rentals. Annable Blk. P.O. Box 733, Phone 197. (3604)

H. E. DILL, INSURANCE, FARM AND CITY PROPERTY, 508 Ward Street. (3605)

Monuments

CAMPBELL & RITCHIE, MONUMENTAL CO.—P.O. Box 865, Nelson, B.C. Telephone 164. (3606)

Chiropractors

DR. E. E. GRAY — Chiropractor. Phones: 115, Res. 521Y. Gilker Blk. Hrs. 10 to 12 m., 2 to 5 and 7 to 8 p.m. Sat. 9:30 to 12 m. Consultation free. (3607)

ALLAN S. DODDS, D.C.—Phones: 686. Office hours: 10-12; 1-4 and by appointment. Aberdeen Blk, Nelson, B.C. (3608)

Florists

GRIEZELLE'S GREENHOUSE, NELson. Cut flowers and floral designs. (3609)

WM. S. JOHNSON—Phone 342. Cut flowers. Potted Plants and Floral Emblems. (3610)

Wholesale

A. MACDONALD & CO.—Wholesale Grocers and Provision Merchants. Importers of Teas, Coffees, Spices, Dried Fruits, Staple and Fancy Groceries. Nelson, B.C. (3611)

Engineers

Green Bros., Burden Co.
NELSON, B.C.
CIVIL AND MINING ENGINEERS
B.C., Alberta and Dominion Land Surveyors (3612)

H. D. DAWSON, Land Surveyor, Mining and Civil Engineer. Kaslo, B.C. (3613)

Assayers

E. W. WIDDOWSON, Box A1108, Nelson, B.C. Standard western charges. (3614)

Funeral Directors

D. J. ROBERTSON
F. D. D. & E.
Sanitary Parlors and Real Motor Hearse
Phone 292 Day; Night 157L.
SERVICE
(3615)

Standard Furniture Co. — Undertakers. Auto Hearse, up-to-date chapel. Best services. Prices reasonable. (3616)

Bringing Up Father

By George McManus

CANADA BONDS

WINNIPEG, June 11. — Dominion war issue prices:
War loans—1931, $101.25 to $101.50; 1937, $103.55.
Victory loans — 1927, $101.10; 1933, $105.15 to $105.25; 1934, $103.30 to $103.35; 1937, $108.
War loans renewal — 1927, $100.50; 1932, $102.75.
Refunding loans — 1928, $100.20 to $100.50; 1932, $101.75.
Refunding loans — 1928, $100.20 to $100.50; 1943, $101.75 to $102; 1944, $96.10 to $96.20; 1940, $95.90 to $96; 1946, $95.90 to $95.95.

BRITISH COLUMBIA EGGS

Fresh extras, 31c to 32c; fresh firsts, 29c to 30c; pullets, 27c.

DOME SHARES IN TEN-CENT DECLINE

Trading Rather Inactive on Toronto Mining Exchange; Hollinger Up 15 Cents

TORONTO, June 11. — Mining. — Trading was rather inactive on the Standard Mining exchange today, sales totaling 120,215. The market was featured by a decline of 10c in Dome and the rise in Hollinger of 15c above the previous close. Dome closed at $13.75 and Hollinger at $19.50. Vipond opened up 1 point, at $1.69, and closed at $1.65, up 2 points. Gold Hill closed at 49½. Barry Holly, after opening 1 point down, closed at 44½ for a net decline of ½.

WHEAT PRICES IN UPWARD MOVE

CHICAGO, June 11. — Wheat moved upward in price today at the last. Asserted further need of soaking rains northwest, together with unfavorable foreign crop reports, as well as word that France is likely to suspend the import duty on wheat, all tended to lift values. The wheat market closed firm, ½c to ¾c net higher; corn, ⅝c to ⅞c up; oats, 1⅜c to 1⅝c advance; and provisions unchanged to 20c down.

NEW ISSUE **$750,000.00** NEW ISSUE

PACIFIC (COYLE) NAVIGATION COMPANY, LIMITED

7% Cumulative First Preference Shares Redeemable by Operation of Sinking Fund. Par Value $100 Per Share.

Dividends payable in Canadian funds at any branch in Canada of the company's bank.

Preferred as to assets and dividends over all other classes of stock of the company. No bonds authorized or outstanding.

Dividends payable quarterly, 1st of March, June, September and December. Redeemable in whole or in part at $110, and accrued dividends at the option of the company.

Transfer Agents—Royal Trust Co., Vancouver, B.C.

THE COMPANY

THE PACIFIC (COYLE) NAVIGATION COMPANY, LIMITED, has been incorporated under Dominion charter to acquire as going concerns:

1—Coyle Towing Company, Limited
2—Hecate Straits Towing Company, Limited
3—Pacific Tug and Barge Company, Limited
4—Independent Owned Tugs
5—The common stock of the British Pacific Barge Co., Limited

These companies are among the most successful and oldest established tug-boat concerns in British Columbia, with a record of profitable operation extending, in some cases, over twenty years.

Recognizing the saving to be made in overhead and operating expenses by consolidation, thereby adding considerably to the net profits, the aforementioned companies have been brought together under the name of:

Pacific (Coyle) Navigation Company, Limited

THE SECURITY

The assets of the company appraised and certified to by Captain William H. Logan, marine surveyor, special officer and surveyor of the Salvage Association, of London, are estimated at $2,743,000 at a "fair" conservative valuation on a replacement basis. This would represent over $300 against every $100 share of Cumulative First Preference Shares outstanding. While the above is the usual method of presenting the assets of a going concern, we prefer in this instance to submit these assets at the full depreciated certified value, i.e., $1,570,442, representing over $200 for every $100 of Cumulative First Preference Shares outstanding.

THE GOODWILL

No consideration is made for goodwill, franchises, charters, contracts, etc.

SINKING FUND

The charter provides for an annual sinking fund of 1% for the first five years and 2% thereafter, to be used to redeem these shares at the price of $110, if not purchasable in the open market at a lower price than $110.

THE MANAGEMENT

The management will be in the hands of a strong board of directors, amongst whom are those who, during a period extending over twenty years, have successfully conducted this business.

Those primarily responsible for the success of the individual concerns are remaining as directors of the new company. Their broad experience, executive ability and business acumen will thus be available for the benefit of the:

Pacific (Coyle) Navigation Company, Limited

THE EARNINGS

The average net annual operating profits over a period of approximately 3 years of the constituent companies as certified by Messrs. Riddell, Stead, Hodges & Winter, chartered accountants, average $108,142.66 after giving effect to depreciation, taxes, bad debts and all other justifiable charges. Depreciation charges have been extremely liberal.

This is equal to over twice the dividend requirements of this issue of Cumulative First Preference Shares.

NO PROFITS are allowed for on the operation of the barges to be acquired from the British Pacific Barge Company, or on the tugboats Norshore and Achates, which should total (estimated) $75,000 per annum. Messrs. Riddell, Stead, Hodges & Winter's estimate of the economy immediately realizable through this consolidation would amount to approximately $40,000 per annum on overhead alone.

A very conservative estimate of the annual earnings based on the past records of the constituent companies would be $196,000, equal to approximately three and a half times the dividend requirements of this issue, after depreciation, etc.

The provisional board of directors is formed from experienced shipping and financial men, including E. J. Coyle, president and managing director of the Coyle Towing Co., Limited; Commander B. L. Johnson, D.S.O., Lloyd's agent for B. C., and managing director of Hecate Straits Towing Co., Limited; Captain J. W. Troup, manager of C. P. R. B. C. Coast Steamship Service, and director Coyle Towing Co.; H. J. F. Turney, managing director Pacific Tug & Barge Co., Limited; C. Milner Lindsay, secretary-treasurer of Pacific Tug & Barge Co., Limited; Brig.-Gen. R. P. Clark, president and managing director of R. P. Clark & Co., Limited; A. C. Burdick, managing director of Pacific Salvage Co., Limited, and Joseph Adam, retired foreign merchant.

If, as and when issued, and accepted by us, and subject to approving legal opinion, we offer and recommend the 7% First Preference Shares of the—

Pacific (Coyle) Navigation Company, Limited

With bonus of one share no par Common with four shares of First Preference

Price $99 per share and accrued dividend to yield 7.07 per cent.

R. P. CLARK & CO. (VANCOUVER), LIMITED
823 Hastings Street West and at Nelson, B. C.
Sey. 7484.
PEMBERTON & SONS (VANCOUVER), LIMITED
418 Howe Street—Sey. 9490.
BRITISH COLUMBIA BOND CORPORATION LIMITED
649 Pender Street West—Sey. 7622.
VICTOR W. ODLUM & CO.
303 Pender Street West—Sey. 800.
GILLESPIE, HART & TODD
414 Pender Street West—Sey. 9380.
WAGHORN, GWYNN & CO., LIMITED
517 Granville Street—Sey. 5980.
H. F. McDONALD & CO.
470 Granville Street—Sey. 3029.
YORKSHIRE & CANADIAN TRUST COMPANY
525 Seymour Street—Sey. 6188.

Descriptive Circular on Request

CEPERLEY, ROUNSEFELL & CO.
846 Hastings Street West—Sey. 7820.
CANADIAN FINANCIERS TRUST COMPANY
839 Hastings Street West—Sey. 5960.
J. C. HOGG & CO.
649 Pender Street West—Sey. 6625.
D. M. SULLIVAN LIMITED
1108 Standard Bank Building—Sey. 1310.
J. B. STEVENSON & CO.
338 Granville Street—Sey. 2992.
Vancouver
And
R. P. CLARK & CO., LIMITED
View, at Broad Street
PEMBERTON & SONS
Fort Street
R. G. CHRISTY & CO., LIMITED
Fort Street
Victoria

R. P. CLARK & CO.
Nelson Branch, Phone 100

Markets

GENERAL MOTORS NEW HIGH MARK

Touch 136 for High Point for Year; Rails and Industrials Lead Wall Street Advance

NEW YORK, June 11. — The upward movement of prices in today's stock market assumed more general proportions, but high-grade rails and industrials continued in the forefront of the advance. Closing quotations, which were around the highest of the day, disclosed a long list of net gains from 1 to 5 points.

United States Steel common again changed hands in enormous volume, closing 2¾ higher, at 134, after having touched 134¾. Independent Steels did not follow in its wake despite the announcement that steel mill operations were being maintained at an unusually high rate for this season of the year and that railroads were in the market for heavy tonnages of steel products.

General Motors crossed 136 to a new high for the year, and within 1½ points of the record high for all time, established in 1925. Other motors were mixed.

Oil shares, which have been sluggish most of the week showed signs of activity and strength as the session closed.

Call money renewed at 4 per cent, and then eased to 3¾, closing at the low figure. Time money and commercial paper rates unchanged.

Total sales—1,242,100 shares.

New York Quotations

	High	Low	Close
Balt. & Ohio	96⅝	94	96⅝
Can. Pacific	162⅝	161½	162⅝
Gt. Nor. Pacific	75¾	75	75¾
N. Y. Central	130⅝	129	130⅝
Nor. Pacific	73¼	72	72¼
Rock Island	61½	60½	61
Sou. Pacific	101⅞	101	101⅞
Union Pacific	151½	150	151½
Chile Copper	32¾	32½	32⅝
Insp. Copper	23⅝	23¼	23½
Intl. Copper	36¾	35⅞	36¼
Kenne. Copper	53¼	53¼	53
Amer. Loco.	102¼	101	101½
U. S. Steel	134¼	131½	134
Gen. Motors	136⅛	133⅝	135⅞
Studebaker	51⅝	50⅜	50⅞
Willys Ovld.	27⅝	25⅛	27
Phillips Pete.	45⅞	45	45¼
Shell Union Oil	25⅝	25½	.....
Stan. Oil N. J.	44⅞	44⅛	44½
Stan. Oil Col.	57¾	57½	.....
Tex. Gulf Sulph.	140¼	138¾	139¼
Amer. Tele.	143⅛	142¼	142¾
Amer. Tobac.	116¼	.....	.....
Corn Products	44⅞	43¾	44⅛
Radio Corpn.	43¾	42¾	43

VANCOUVER STOCKS

	Bid	Asked
B. C. Silver	2.10	2.20
Consolidated	210.00	.....
Cork	.....	.08
Dunwell	1.89	1.95
Glacier	.....	.09
Gladstone	.35½	.37
Granby	19.00	21.00
Howe Sound	34.50	36.00
Int. Coal	.19	.19
Lucky Jim	.15	.18
McGillivray	.68	.78
Premier	2.18	2.25
Selkirks	.03	.04½
Silversmith	.48	.50
Leadsmith	.08	.10
Natl. Silver G. S.	.....	.16
Athabasca	.....	.10
B. C. Mont.	.00¼	.00¼
Br. Petr.	.14½	.21
Maple Leaf	.....	.50
Trojan	.....	.03

SPOKANE STOCKS

(Reported by C. W. Appleyard)

Brazilian	$ 97⅞
Winnipeg	$ 47
Imperial Oil	$ 36¼
Howe Sound	$ 34½
Smelters	$214
A. Loco.	$101¾
Lucky Jim	16½c
Silversmith	48c
Leadsmith	08¾c
C. P. R.	$161½
G. Northern	$ 75¾
Stan. Oil N. J.	$ 44½
Dodge Bros.	$ 25⅞
Abitibi	$ 71
A. C. & Foundry	$ 99½
Inter. Nickel	$ 36¼
U. S. Steel	$134¼
Inter. Pete.	$ 33¾
General Motors	$135¾
Cda. S. S. pfd.	$ 70
Common	$ 18

METAL MARKETS

NEW YORK, June 11. — Copper — Firm; electrolytic, spot and futures, 13¾c.

Tin — Strong; spot and nearby, $60.50; futures, $59.50.

Iron—Steady; unchanged.

Lead—Strong; spot, $8.

Zinc—Steady; East St. Louis, spot and futures, $7.15.

Antimony—Spot, $10.60.

At London:

Standard copper — Spot, £57 2s 6d; futures £58. Electrolytic — Spot, £64 15s; futures, £65 5s.

Tin — Spot, £267 7s 6d; futures, £266 7s 6d.

Lead—Spot, £30 2s 6d; futures, £30 10s.

Zinc—Spot, £33 10s; futures, £33 12s 6d.

TORONTO MINES

Premier	2.15	.....
Hollinger	.....	19.40
West Dome	1.46	.....
Dome	.....	13.90
Teck-Hughes	1.11	1.12
Lake Shore	11.25	11.50
McIntyre	25.50	25.60
Vipond	1.64	.....
Keeley	1.47	1.49
Mining Corpn.	3.35	.....

MINNEAPOLIS GRAIN

MINNEAPOLIS, June 11. — Flour 5c to 10c lower, at $9.55 to $9.65 a barrel.

Bran—$22 to $23.

Wheat — No. 1 northern, $1.68 to $1.70; July, $1.55; September, $1.40.

Corn—No. 3 yellow, 71c to 73c.

Oats—No. 3 white, 40⅝c to 41¼c.

Flax—No. 1, $2.31¼ to $2.34¼.

EGG MARKETS

OTTAWA, June 11. — Toronto — Country shippers paying extras, 31c; firsts, 29c; seconds, 22c. Prices to retailers, extras, 38c; firsts, 35c; seconds, 31c.

Montreal — Dealers paying delivered extras, 32c to 35c; firsts, 30c to 31c; seconds, 25c to 28c. Retail extras, 44c to 46c; firsts, 38c to 39c; seconds, 32c to 35c.

Winnipeg — Dealers paying country shippers extras, 28c; firsts, 26c; seconds, 22c delivered, cases returned. Prices to retailers, extras, 33c to 35c; firsts, 30c to 31c; seconds, 26c.

Saskatchewan — Country shippers were selling extras, 25c; firsts, 24c; seconds, 18c delivered, cases returned. Prices to retailers, extras, 30c to 32c; firsts, 27c to 28c; seconds, 22c to 25c.

Edmonton — Country dealers are making sales extras, 25c; firsts, 23c; seconds, 17c. Prices to retailers, extras, 36c; firsts, 32c; seconds, 26c.

New York — Extra firsts, 32c to 33c; firsts, 30c to 31c; December, 26⅝c.

SHERWIN-WILLIAMS IN GOOD ADVANCE

Scores Four-Point Gain; Smelters Close at 214; Sales for Day Total 1225

MONTREAL, June 11.—While trading on the Montreal stock exchange today was dull, there was a decided improvement in tone, with values moving upward throughout a narrow list. Asbestos preferred closed at 79 for a net gain of ½. Brazilian closed unchanged at 98. Smelters had a turnover of 1225 shares, and closed at 214 for a net gain of 1 point.

Sherwin Williams scored the greatest gain, closing at 125 for a net gain of 4 points. Woods Mfg., the other strong spot, closed at the new high of 88 for a net gain of 3 points. The greatest loss was suffered by Ogilvie, which closed at 184 for a net decline of 1 point. The only other stocks to lose ground was Twin City, which closed at 73½, off ½.

Total sales—9136 shares; bonds — $70,000.

Montreal Sales

MONTREAL, June 11. — Sales: 883 Asbestos pfd., 106 Atlantic Sugar, 158 Bell Telephone, 1638 Brazilian, 155 Can. Ind. Alcohol, 315 Laurentide, 1037 Montreal Power, 147 National Brews, 417 Shawinigan, 1225 Smelters, 130 Twin City.

Governments bonds — 200 renewal 1927, 50 renewal 1932, 7600 victory loan 1927, 9050 victory loan 1933, 15,800 victory loan 1934, 500 victory loan 1937, 100 refunding loan 1943, 100 refunding loan 1944, 100 refunding loan 1946.

Bonds—1000 Can. Cement, 500 Can. Loco., 2000 Montreal Tram, 2000 Ogilvie "B," 30,500 Wagagmack, 500 Dom. Coal.

Banks—15 Commerce, 43 Montreal, 48 Nova Scotia, 77 Royal.

Closing Prices

Asbestos new, 23; Ind. Alcohol, 18½; Brazil, 98; Breweries, 62; Brompton, 30½; Laurentide, 87; B. E. Steel 2nd pfd., 2½; Steamers pfd., 71; Steamers common, 18; Montreal Power, 227½; Smelters, 214; U. S. Steel, 134¼; C.P.R., 162⅝.

MONTREAL PRODUCE

MONTREAL, June 11. — Butter strong, eggs steady and cheese firm.

Cheese—Finest westerns, 19¾c to 20c; finest easterns, 19c to 19¼c.

Butter—No. 1 pasteurized, 36¾c.

Eggs—Fresh extras, 37c to 38c; fresh firsts, 34c to 35c.

Quebec potatoes—Per bag, car lot, $2.20.

WINNIPEG GRAIN QUOTATIONS

	Open	High	Low	Close
Wheat—				
July	151¼	152¼	150⅞	151⅞
Oct.	133	134	132¾	133⅞
Dec.	130¼	131¼	130	131
Oats—				
July	49⅝	50	49⅛	50
Oct.	47	48¼	47	48¼
Dec.	45¾	46⅝	45¾	46⅝
Barley—				
July	63½	63⅝	63⅛	63⅝
Oct.	63¼	63¼	63⅛	63⅛
Flax—				
July	195	197¾	195	197½
Oct.	200½	202½	200⅝	202½
Dec.	.....	.....	.....	204
Rye—				
July	89½	91¾	89¼	91¾
Oct.	91⅝	93½	91⅝	93¼

TRADE CONDITIONS CONTINUE FAIR

Principal Canadian Centers Report Business Good for Time of Year; Vancouver Good

WINNIPEG, June 11. — The weekly trade report of the Canadian Credit Men's Trust association reads:

Saint John — Wholesale trade fair and retail trade showing improvement.

Montreal — Conditions holding up well in all wholesale and retail lines.

Toronto—Both wholesalers and retailers appear to be doing a satisfactory volume of business.

Winnipeg — Wholesalers report satisfactory volume moving. Retail business normal.

Regina — Wholesale trade reported to be steady and retail trade fair.

Saskatoon — Trade conditions in wholesale circles reported good and retail trade fair. Collections showing improvement.

Calgary — Business during the past week has continued normal, and very little change can be expected until crop prospects can be definitely estimated.

Edmonton — Wholesale and retail trade on the upgrade. Collections fairly good.

Vancouver — Wholesalers report dry goods, boots and shoes fair. Hardware and groceries good. Collections fairly good for this time of month. Building is progressing rapidly. Tourists are freely coming to the city, and all indications point to a good crop both locally and in outlying districts. Cold weather has hindered the sale of dry goods and boots and shoes to some extent.

CANADIAN PACIFIC IS TORONTO HEAD

Railway Issue With F. N. Burt Leads Day's Trade; Brazilian High, Smelters Quiet

TORONTO, June 11. — Canadian Pacific Railway and F. N. Burt were the strong stocks today on the Toronto market.

Canadian Bakeries common dropped back 2¼, to 34⅞. The high point in C.P.R. was reached at 162¾, an advance of 1¼ on the day.

F. N. Burt came out in small lots at between 54 and 56, and the market closed at 56 bid. A considerable quantity of Massey-Harris common has been changing hands recently at steady prices, and several board lot trades were made today at 52½ to 52¾.

Brazilian Traction closed at 98¼, which was also the high point of the day. Smelters were conspicuously quiet between 213¾ and 214.

Toronto Sales

TORONTO, June 11. — Sales—1570 Arnold common, 705 Brazilian, 130 B. C. Fish, 140 Can. Bread common, 202 C. P. R., 160 Smelters, 110 Crow's Nest, 155 Davies "A," 165 Massey-Harris, 185 Twin City common.

Movement Starts of Three Million Dollars' Worth California Wheat

SAN LUIS OBISPO, Cal., June 11. —The movement of approximately 2,000,000 bushels of wheat, the largest crop on record in the central counties of California, was started today. The estimated value of the crop is $3,000,000.

Business Facts

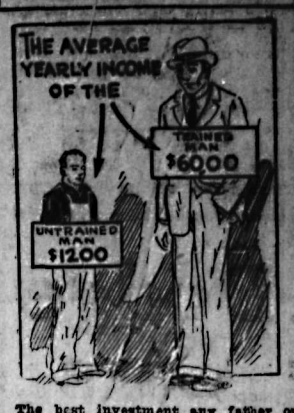

The best investment any father or mother can make is to educate the children.

The average maximum yearly income of the untrained man is less than $1200; of the trained man, about $6000. It is estimated that the untrained man, working from the age of 14 until he attains the age of 60, earns a total of only $45,000, and will then be dependent upon his own labor or upon others for support.

These statistics, prepared by Dean Lord, of the College of Business Administration of Boston university, should prove conclusively that the first duty of all parents, whether or not they themselves had the advantages of a college education, is to educate their children. For the average family the surest and best way of assuring the child's education is to adopt a plan based upon one of the following methods:

1—A special educational form of life insurance policy which pays the parent a stipulated amount of money when the child reaches the college age.

2—The starting of a savings account in a bank, trust company or building and loan association. A schedule of regular deposits, taken with compound interest, will provide the required amount within a certain time.

INCORPORATIONS

OTTAWA, June 11. — The following incorporations are given public notice in this week's Canada Gazette: Ranger Oils, stock of no par value, Calgary; Oil Producers' Corporation of Canada, stock of no par value, Calgary; Horseshoe Oil Company, stock of no par value, Calgary; H. W. Graham & Sons, $50,000, Moose Jaw; Unity Valley Oil Company, $250,000, Calgary; Ainsworth Oils, $50,000, Calgary; Rainbow Oils, $500,000, Calgary; Bow Valley Oils, $5000, Calgary; Anglo-Dutch Oils, no par value, Calgary; Bethlehem Oil and Refineries, no par value, Edmonton; Plateau Oil Company, no par value, Edmonton; Strathmore Oils, no par value, Strathmore, Alta.

EXCHANGE RATES

NEW YORK, June 11. — Sterling irregular at $4.82 3-16 for 60-day bills and $4.86 1-16 demand.

Foreign bar silver, 65⅝c.

Canadian dollars—3-32 premium.

Francs—2.91½c.

Lire—$3.62 3-16c.

Nelson approximate rate sterling $4.87¾.

German, 23.80.

Swedish, 26.76.

Hudson's Bay Company
INCORPORATED 2ND MAY 1670

Men's Wear

New Imported English Straw Hats

FINE EVEN PLAIT PEARL STRAW, boater shape. Extra light weight .....**$1.75** and **$2.00**
FANCY PLAIT STRAW, boater shape **$2.00**
FANCY PLAIT STRAW, boater shape, with straight or balloon edge brim and striped bands. At **$3.50**

Decidedly Popular—Lumberjack Sports Blouses

They are unusually well finished, and made from pure wool Scotch Flannels, in soft tone checks and plaids. Not a sweater but a real all-year-around sport blouse. Each ....**$5.50** and **$6.50**

Men's Blue Suits

BLUE SERGE IS ALWAYS POPULAR—Well-dressed men appreciate the suit of blue Serge. Here is a real quality suit, well tailored to our own specifications, from a good weight fine twill, pure wool imported English blue Serge. Absolutely guaranteed fast color.
At **$32.50**
Other qualities .....**$35.00** and **$37.50**

Ladies' Ready-to-Wear

ALL PURE WOOL BATHING SUITS—"Jazz," the newest thing in bathing suits. Scarlet trimmed grey, blue trimmed grey, navy trimmed orange. Suit **$5.50**
BATHING SUITS in plain colors: Red, blue, green, navy, black, with white belts. Suit **$4.50**
EXTRA QUALITY ALL-WOOL BATHING SUITS, in plain colors and styles. At **$4.95**
CHILDREN'S ALL-WOOL BATHING SUITS, in all colors. According to size, prices .....**$2.95** and **$3.50**
SPLENDID LINE OF LADIES' COLORED VOILE DRESSES—Green, peach, mauve, navy, fawn, etc. Sizes 36 to 42. Prices from .....**$3.95** to **$7.95**

Shoe Department

Men's Work Boots of solid leather construction. Built to give satisfaction in wear.
BLACK GRAIN LEATHER WORK BOOTS—Blucher cut, toecaps; unlined; easy fitting **$4.25**
BROWN ELKOLA WORK BOOTS—Light but hard wearing. Medium-weight soles; toecaps. At **$5.50**

Grocery Specials

H. B. C. JELLY POWDERS, 4-oz. pkgs., 3 for .....**25¢**
H. B. C. JELLY POWDERS, 4-oz. pkgs., per doz. .....**90¢**
BIRD'S CUSTARD POWDER, large tin .....**50¢**
PINEAPPLE SLICES, 2s, 3 tins for .....**50¢**
LOCAL NEW POTATOES, per lb. .....**15¢**

The Ark

SPECIALS—38-inch Broadcloth, 40¢, 50¢, 75¢ per yard. Silk Broadcloth, 38-inch, $1.00 per yard. Ladies' Cotton Hose, 25¢ per pair. Men's Work Shirts, $1.25. Heavy Blue Overalls, $2.25 pair. Heavy Work Socks, 35¢ per pair. Printed Linoleum, $1.00 per yard. Ranges, Furniture, Rugs and Cooking Utensils.

J. W. HOLMES

Phone 534 606 Vernon St.

Elks Play Ball at Ymir Sunday

Nelson Elk baseball nine leaves the city tomorrow noon for Ymir, where they will mix with the Ymir baseball team in the afternoon. The Elks have two new men on their lineup, both, as it happens, Ymir boys. They are C. McIsaac and A. McIsaac, and both are good ball tossers.

The Elks' lineup is: C. McIsaac, A. McIsaac, E. Langill, G. Benwell, S. Smith, D. Hinton, S. Langill, J. Spencer, J. Madden and G. Dill.

HEIRESS SUICIDES BECAUSE IS LONELY

NEW YORK, June 11.—Found dead in a Greenwich village apartment, Miss Jean Mackenzie, an heiress, is supposed to have committed suicide because of loneliness after her roommate got married.

FAIRVIEW AND CORINTHIANS PLAY A DRAW

Each Team Scores One Goal; Corinthians Lead to Last Minute

Yesterday's senior soccer league game between Fairview and the Corinthians at the Recreation grounds ended in a 1-all draw. The Corinthians scored early in the first half, and retained their lead until near the end of game. Within two minutes of the final whistle, Fairview was given a free kick just outside the Corinthians' penalty area. Bradley took the kick and sent in a hot twisting shot which many thought Benwell should easily have handled.

The first goal, scored by the Corinthians, was put through by Graves on a pass from his wing man.

From the kickoff the game was fast and clean. J. Draper was referee, and he kept unclean play at a minimum. The free kicks given were through accident. Two or three of the players received nasty knocks in the heat of the game, and several were seen to limp, but not a single dirty "stunt was pulled."

Three Balls Used

Combination was rather spoiled, and many hefty kicks went astray under the influence of the high wind. Play was hampered in the beginning by the poor balls. The first was soon changed for another, but that was almost as bad. Both were soft, and the seams in one of them began to part at a perilous rate, but the referee asked for a new ball. A ball was finally borrowed from a junior player, and then all went well.

Fairview fought hard to score, and kept the ball in the Corinthians' half of the field most of the time, but when the Corinthians got hold of the ball and started toward the Fairview goal they were hard to stop. Hard luck dogged them, however, and their fine efforts brought forth no substantial results. High and wide shooting lost for both teams unexcelled opportunities to counter. Superb defence work by both teams kept the score low. Neither goalie was worked to death, but both had to move fast at times.

Play Brilliant

Brilliant individual plays were numerous, but they were so entangled with team play that no one could be called the best or worst player. The fine defensive game plays by the backs earned the plaudits time after time of one of the largest crowds ever seen at a city league match.

The players were:

Corinthians — Benwell, goal; Ball and Barwood, backs; Renwick, Spiers and Morris, halves; Tyler, Stringer, Davidson, Graves and Ramsden, forwards.

Fairview — Desireau, goal; Roynon and Ward, backs; Simpson, Bradley and St. Denis; Chrishop, Andrews, Ringrose, Evans and Leeming, forwards.

BASEBALL GAME HERE TOMORROW

Inkslingers and Railroaders Play Ball; Practices Today

Although the Nelson senior ball nine will be playing a league game with Trail in the smelter city tomorrow, local fans will see a good ball game tomorrow afternoon when The Daily News Inkslingers and the Railroaders line up at 2:30 o'clock at the ball park. Both teams will hold secret workouts today so as to be in shape for the game.

The lineups will be:

Inkslingers—E. Ramsden, catcher; H. Chapman, pitcher; G. Marquis, first base; J. B. Curran, second base; C. C. StDenis, shortstop; G. W. Fawcett, third base; G. Roynon, left field; S. Smith, center field; S. Brown, right field.

Railroaders—C. Areure, catcher; A. Ioanin, pitcher; L. Aurello, first base; W. Bradshaw, second base; H. Morgan, shortstop; G. Long, third base; A. Bradshaw, left field; A. Stringer, center field; V. Walker, right field.

A. S. Horswill & Co.

Phone 121

Oranges, 3 doz. for $1.00
Bananas, 2 lbs. for ..... 45¢
Christie's Soda Biscuits, per tin ..... 45¢
Pearl Barley, 3 lbs. ..... 25¢
Sago, very best, 3 lbs. ..... 25¢
Argood Sweet Pickles, qt. .. 65¢
Heinz Pickles .... 50¢ and 45¢
Honey, Pure B. C., 4-lb. tin $1.00
Eastern Honey, 5-lb. tin. $1.15
Jelly Powders, 3 for ..... 25¢

FRESH VEGETABLES

Prompt Delivery

The Choice of Well Dressed Men

Blues and Grays—these are the dominant colors in Spring and Summer Suits. Even though your fancy turns to novelty cloths, you will have at least one Fit-Reform Blue or Gray suit in your Spring outfit.

$30, $35, $40

PALM BEACH SUITS, $25.00

Quality
Service
Satisfaction

Emorys

Dodge Cars

Are the Best Value for the Price

DE LUXE SEDAN $1755
SPECIAL SEDAN $1640
SPECIAL TOURING $1445

Equipped as follows: Disc Wheels; Spare Wheel, Tube and Tire; Cowl Parking Lights; Double Bar Bumpers, Front and Rear; Automatic Windshield Wiper, Rear View Mirror, Motometer with Bar Cap, Full Balloon Tires, Duco Finish.

DEALERS FOR

Nash, Pontiac, Dodge, Graham Bros. Trucks

CAPITOL MOTORS

GEORGE W. PEASE, Manager
Opp. Post Office,
NELSON, B. C.
Phone 65 P.O. Box 783

VELOX

It Signifies the Superior Print

The Velox trade mark lightly tinted on the back of every Velox print indicates the superior finisher whose work is the evidence of materials carefully selected.

For the amateur no other photographic paper so exactly fits the negative requirements. One of its four grades is sure to accomplish the best possible results—be the negative contrasty, average, flat or extremely flat.

J. H. ALLEN

Amateur Finishing
Picture Framing

Eyestrain

Eyestrain invariably results when more is required of the eye than should be reasonably demanded of it. The small, delicate muscles of the eye are certain to rebel if imposed upon. Even though the eyes may be normal and free from errors of refraction, eyestrain may result if proper care be not taken. Uncorrected eye defects, improper lighting and general misuse of the eye produces eyestrain.

Satisfaction in Glasses Given

J. A. C. Laughton, R.O.

Specializing in Eyesight Defects
GRIFFIN BLK. - PHONE 125

IN THE LENS OF LIFE By McGregor Bros. Little Foto

JUNE is a happy month and you should have your own joy registered by our portrait camera. We make copies and enlargements that make ideal birthday gifts.

The Gift of a Photograph Is a Handshake From the Heart.

McGregor Bros. STUDIO
ANNABLE BLOCK
TEL. 224 P.O. BOX 641

Swaizema

A blood purifier of exceptional merit.

Useful in all forms of Eczema, Scrofula, Boils and Pimples, etc.

We cannot recommend this product to you too strongly.

Try a bottle and be convinced.

PRICE $1.00

Canada Drug & Book Co.

NELSON, B. C.

HAS IT!

Mechanical & Electrical Supplies and Repairs

Bennetts, Limited

The Home of Electrical Goods

Nothing Too Good for the Sick

Smythe's Pharmacy

Prescription Specialist

In business for your health. Let us fill your prescriptions. Mail orders promptly executed. Call and wait for your car. Phone 1.

Nelson Business College
Individual Tuition

Increase Your Salary

EVENING CLASSES

P. & W. GROCERTERIA

PHONE 235

CHINA OATS—Quick. At, per pkt. ..... 40¢
BROOMS—Medium weight. 75c value. Special ..... 65¢
TEA—Pure Indian. Exceptional value. Lb. ..... 60¢
WHITE BEANS—An economical food. 4 lbs. ..... 25¢
SOAP—P. & G. Naptha or Crystal White.. 4 bars 25¢

Quality First

Marine, Stationary, Automobile Engines.
Mechanical Work by Skilled Mechanics.
Lathe Work a Specialty.

SMEDLEY GARAGE CO

Nugget Jewelery

At the coming big mining convention wear "NUGGET JEWELERY."

For LADIES: Mascot Pins and Rings, neat and inexpensive, each made of Real "NUGGETS."

For GENTS: Nugget Chains and Rings, Scarf Pins and Charms. Many other things suitable for convention wear.

Be a Booster—Wear "Nugget Jewelery."

J. O. PATENAUDE

THE JEWELER

Capitol Theatre Entertainment

Matinee, 2:30
Night, 7 and 9

DOUBLE FEATURE PROGRAM

Bebe Daniels

In 'Lovers in Quarantine'

Buck Jones

In 'The Timber Wolf'

BOY'S SCRIP BOOK

Local Strawberries Have Been Coming In for a Fortnight

Local grown strawberries have been coming in to Nelson stores for two weeks, and in large quantities.

They have been arriving from the ranch of F. Thomlinson, on the north shore, from that of Alex. Clark, on the Granite road, and from others.

SENT FLOWERS TO HOLLAND FUNERAL

Flowers or spiritual offerings sent to the funeral of the late J. B. Holland, which was held Tuesday, were: Miss Jeanette C. McLean of Procter, spiritual offering; Mrs. J. H. Walker, Goo Chuing, of Procter, sprays; Mrs. T. Madden Sr., Miss Elizabeth McKinnon, Mrs. M. J. Vigneux, Catholic Altar society, spiritual offerings.

VICTORIA, June 11.—Don Sutherland of Vancouver won the fourth annual Colonist bicycle race, held today, over the 8¼-mile course. He was a winner in Class A by some 400 yards. His time was 22 minutes and 45 seconds.

TAKE A GRAMOPHONE TO CAMP WITH YOU THIS SUMMER AND ADD TO

Vacation Joys

THE

Pal Portable Phonograph

(With Record Album Fitted in Lid)

$25.00

PLAYS IN CAR OR CANOE.

The Poole Drug Co.

PHONE 25 P. O. BOX 505

Boys and Girls

Get Ready for the Monster Parade

of the Mining Convention

Monday, July 5

$10

Prize for the Best Boy's or Girl's Decorated Bicycle.

Get your entry in at Woolworth's.

Try Our FOUNTAIN SPECIALS

PINK LADY
SUNSHINE
MERRY MAID
GRAPE DELIGHT

KANDYLAND

Studebaker and Star Cars

The Cars That Stand Up and Give You Service.

Call and let us demonstrate one to you.

Shorty is with me again, and will be pleased to see all his old and new customers.

Kootenay Garage

Phone 43 Tom Sargent

Nelson News of the Day

In addition to the floral tributes, Mr. and Mrs. J. H. Walker of Procter gave a spiritual offering on the occasion of the death of the late J. B. Holland. (3759)

DANCE AT MIDWAY PAVILION, CASTLEGAR, SATURDAY, JUNE 12. MUSIC BY SMITH'S SERENADE ORCHESTRA. ADMISSION $1 PER COUPLE. EXTRA LADY 25c. (3761)

For good fresh milk or cream, Phone 619, Crescent Dairy. (3637)

Don't forget the Tennis Club Dance, Bonnington Hall (tonight), Friday, June 11th. (3745)

Summer boarders—Nine miles Balfour road. Sandy beach. Adults ten dollars week. Children by age. Write Mrs. Oakes, R.R. 1, Nelson. (3710)

At your service. The Elk's Transfer. Phone 77. (3695)

Kiddies' rainproof parasols, at the D. C. Art Shop—75c while they last. (3748)

Shoe Repairing for less—At Watson's. (3636)

The Old Reliable (Kerr's Jitney) at your service. Phone 491. (3620)

Dr. G. A. C. Walley, dentist, Griffin Block. (3621)

NOTICE, DOUBLE HEADER

Baseball, Ymir, Sunday — Nelson Elks versus Trail Elks; Ymir versus East Trail. Elks' Transfer leaves Elks' Hall 12 o'clock noon.—H. Dunk, Secretary. (3767)

BAKE SALE AT ST. PAUL'S CHURCH, FRIDAY, JUNE 18, FROM 2:30 TILL 6 O'CLOCK. (3766)

A Healthy Mind in a Healthy Body

You can possess neither of these if you have unsound teeth.

Let me examine your teeth.
Get my estimate on your work.
No waiting. Work done as quickly as possible.

Nerve Blocking, to Eliminate Pain.

Dr. Keeley

405 Baker St., Nelson

PHONE

Dr. M. F. Setters

Physician and Surgeon
Suite 503 to 509 Rookery Building,
Corner Riverside and Howard,
Over Whitehouse.
SPOKANE, WASH.

We Can Help You to

Keep Your Lawn Green

Garden Hose, any length.
Sprinklers, several varieties.
Also everything for the garden.
Lawn Mowers, Spades, Rakes, Grass Clippers, Hoes, Barrows, etc.

Wood-Vallance Hardware Co Ltd.

WHOLESALE NELSON, B. C. RETAIL

50c On the DOLLAR

Stocks of the Robert Co., Alberta, and the Nelson Dry Goods. Entire stock to move out! No fooling—all to go. With this combination we believe we have the largest stock of dry goods in the interior of British Columbia.

SILK DRESSES

Having sold most of the old-style Dresses of the Nelson Dry Goods Co., we had to wire to our other store in Alberta to send us all the Silk Dresses of the Robert Co., Bulwark, Alta., express at once. And we must say we have received the most advanced styles, and at such ridiculously low prices! Some Dresses easily worth $40.00, including Canton Silks, Crepe de Chenes, Flat Crepes, Printed Crepes, Printed Silks, etc., etc. No exaggeration in these figures. We must have at least 240 Dresses in the lot. A real classy lot of pattern Dresses. Miss Little is enthused and expects to sell them all on Saturday and Monday.

$12.75

BROADCLOTH DRESSES—$3.50 to $5.00. Sale $2.65
CREPES, SILK BROADCLOTHS—$5.00 and $6.50. Sale $3.35
RAYON SILK DRESSES—Watch them go $3.35
EMBROIDERED GINGHAM DRESSES—Each $1.95
RAYON SILK DRESSES—Patterns, also Spun Silk. At, each $7.75
VOILES AND ALL-OVER PATTERN DRESSES $5.75
SCOTCH GINGHAM DRESSES—Snaps at $1.45
APRONS AND DRESSES—At, each ..... 70¢
HAND-PAINTED AND SOME REAL CLASSY DRESSES of the better sort, of New York styles and patterns, and are very outstanding in their individuality. About 40 in the lot. Each $17.75
CHILDREN'S SANDALS AND ELK BOOTS—Sizes 3½ to 8½ ..... 95¢
CUSHION SOLE INFANTS'—Patent. At $1.95
BOYS' SUITS—Sale $7.95
BOYS' HOSE—4 pairs $1.00
GIRLS' MARY JANES—Patent. Sizes to 2. At $2.35
MEN'S TIES ..... $1.20, 85¢ and 60¢
MEN'S SOX—Art hand knit ..... 50¢
RUBBER APRONS—Sale ..... 55¢
RAYON SILK by the yard, at, yard ..... 55¢
ANY DRESS LENGTH IN OUR WINDOW FOR $1.65

A GENUINE CLEAN-UP SALE—IT IS THE LAST DYING KICK OF THE

Nelson Dry Goods Co.

During the Sale Our Store Will Open at 9 a.m. Daily

CLASSIFIED ADS BRING RESULTS.