Colorado Wins NEWMARKET RACE See Page 7

The Daily News

Trail Votes BYLAWS TODAY See Page 3

VOL. 24 NELSON, B. C., THURSDAY MORNING, APRIL 29, 1926 No. 310

EXPECT TO HEAR FROM WILKINS TODAY

LAROCHELLE IS QUIZZED BY STEVENS, BENNETT

LAROCHELLE SPENDS TIME ON THE STAND

Stevens Questions Customs Official Regarding Clerk's Petitions

'SUPPLIES CUT OFF,' SAYS HON. MR. BENNETT

Further Interesting Items Revealed in Testimony at Customs Probe

OTTAWA, April 28.—The record of R. P. Clerk's connection with the customs was renewed by Hon. H. H. Stevens at the probe today. M. G. Larochelle, one of the civil service, was still on the stand.

The progress of the chief inspector in Montreal to his present post had been accelerated with the civil service Mr. Stevens sought to show. Mr. Clerk had several times sought to have his rating raised to that of special inspector of examiners in the customs warehouse, but without success. In 1923, the application was renewed, and early in 1924 succeeded. The deputy minister of customs, R. R. Farrow, had not felt inclined to recommend the full title for Mr. Clerk but suggested that "head clerk" be substituted.

Order-in-council had finally passed, making a new position of special chief inspector, to which Mr. Clerk was appointed. Mr. Larochelle said that procedure would be the regular one where a new position was to be made. He did not recall the incident particularly.

In March, 1925, Mr. Clerk applied for an increase of $600 a year. The chief of the organization branch of the civil service investigated and recommended against the increase. Thestaff file of Mr. Clerk showed that later Mr. Larochelle had overruled this remarking in a memorandum that "the minister of customs, who had a life-long experience in customs, would be in a better position to pass on the qualifications of Mr. Clerk than the organization branch."

Mr. La Rochelle commented from the witness stand that in that case he shared the view of the department of customs. "I am always *pleased to go as far as I can in meeting* the views of a department," he added.

Hon. R. B. Bennett—You were evidently sharing more than their views.

Defer Matter, He Says

Mr. Stevens went on to quote from the file to show that the head of the civil service commission, Hon. Dr. Roche, had finally reviewed the case and declared against giving Mr. Clerk the increase. The matter should at least be deferred for a time, he declared.

"Don't you think that this file disclosed quite an intimate interest on your part in the welfare of Mr. Clerk?" asked Mr. Stevens.

"I do not think so."

Mr. Stevens drew attention to the fact that the chairman of the commission and the organization branch had opposed an increase of $600 to Mr. Clerk. In view of this, did not Mr. La Rochelle consider that he had displayed an "extraordinary interest in Mr. Clerk's welfare," persisted Mr. Stevens.

"Not at all," replied Mr. La Rochelle.

Questioned by Mr. Bennett, the witness said that in the hands of the commissioners rested the question of approval of increases or promotions to civil servants throughout the country.

"In July, 1923, about the time that Mr. Clerk was pressing for his promotion you got part of a consignment of liquor?" questioned Mr. Bennett.

"I don't remember," was the reply.

"Did you not tell us this morning, you had?" asked Mr. Bennett.

Mr. La Rochelle recalled that he had received some liquor about that time. He thought it came

(Continued on page 2.)

Rome Talks of Creating Bloc of Latin Nations

ROME, April 28.—The possibility of the creation of a bloc of Latin nations has been brought again to the front on the political stage in Rome as Italian public opinion, expressed in the press and in political circles, is veering sharply away from antagonism to France and toward recognition of the need of close and friendly cooperation. The most important recent factors which have contributed to the change of feeling included Premier Briand's remarks concerning Italy, which were of an extremely friendly nature, a slackening of the anti-Fascist campaign in the French press, Italian suspicions relative to the Russo-German pact and the conviction in some quarters here that it would be better for Italy to line up with France before Germany comes to some understanding whereby the Geneva clash can be smoothed out.

Opposes Premier's Views

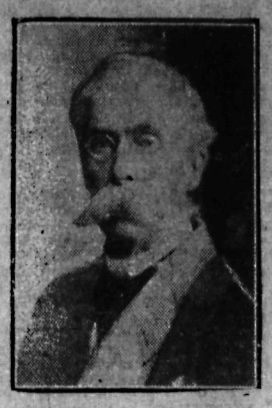

PROF. W. J. ALEXANDER

Of the department of English at Toronto university, who, in opposing Premier Ferguson's scheme of transferring the first and second years of the university to the secondary schools, finds the fault with Ontario's educational system in the primary and secondary schools.

MONTREAL MAN SHOT BROTHER, SELF-DEFENCE

Fridolin Murder Mystery Cleared Up; Threw Revolver in Gutter

MONTREAL, April 28.—Making a declaration before Recorder Billett of Verdun today, showing that it was he who had shot Fridolin Lavigne, the ex-constable who was found dead in his store on Sunday morning, Arthur Farand, brother-in-law of the dead man, added to his confession that the shot which killed Lavigne had been fired in self defence.

Farand, who was being held as a witness for the coroner's court, made the confession voluntarily.

Farand and Lavigne had been in the latter's place of business on Saturday night, where they had some beer and wine, according to Farand's story. Suddenly Lavigne jumped at Farand and said: "Now I've got you."

"He struck me and I was frightened," declared Farand.

"I pulled my pistol and fired."

Farand declared that he left the store and, as he walked away, he discarded the cartridges from the magazine of his pistol and at a street corner further on threw the weapon down a gutter.

This pistol was found by the police yesterday.

'LYNCH HIM' ARE FORD CITY CRIES

Sheriff Takes Precaution to Protect Prisoner Facing Serious Charge

WINDSOR, Ont., April 28. —Cries of "Lynch him!" from a mob which gathered at Ford City when Thomas A. Laflamme appeared on a serious charge laid by the parents of two young girls, caused the sheriff to take extra precautions here today. Laflamme will appear in a week for trial.

An angry crowd milled around the prisoner as he was taken to the court room. As he neared the door of the court room, escorted by officers, the crowd surged in and only prompt action of a policeman who averted a blow aimed at the prisoner, saved him from falling into the hands of the mob.

Deny Appointment of Any Secretary for Lieutenant-Governor

VICTORIA, B.C., April 28. — Reports in a Vancouver paper that Jack Neild of Vancouver, secretary to C. A. Cotterell, assistant superintendent C.P.R., would be appointed secretary to Lieutenant-Governor Bruce were denied here tonight. It was declared at the parliament building that the appointment would be filled, temporarily at least, by an individual already in the government service, whose selection would be announced tomorrow by Dr. W. H. Sutherland, minister of public works, on his return from Vancouver.

Halifax Radio Enthusiast Hears From Byrd's Party

HALIFAX, April 28.—A local amateur radio enthusiast reported tonight that he had been in conversation with the Chantier, Commander Re Byrd's arctic exploration steamer, which, he said, would reach Spitzbergen tomorrow. Commander Byrd reported all well. Two-way communication between the local station and the Chantier has been carried on successfully for two days, it was stated tonight.

DEATH MYSTERY OF CHICAGO IS YET UNSOLVED

Wall of Silence Surrounds Death of McSwiggin, 'Hanging Prosecutor'

WEAPON WAS NEW TYPE POLICE GUN

Belief Is He Was Innocent Victim of Gangsters or Double-Crossed

CHICAGO, April 28.—The same wall of silence which has foiled efforts of 6000 peace officers in Chicago to solve 87 gang and rum slayings during the last three years, tonight nullified a day of investigation into the assassination last night of Assistant States Attorney William H. McSwiggin, the "hanging prosecutor," James J. Doherty, a beer boss and Thomas Duffy, a saloon keeper. McSwiggin with a record of seven death penalty verdicts in 11 months and his strangely assorted companions, were riding in an automobile past a saloon in Cicero, a suburb, when from an automobile driven alongside a machine gun belched its fatal fire.

At least one and perhaps two others, accompanied the victims, but they as well as the slayers could not be found today. Two table cloths, similar to those used in a saloon in front of which the men were shot, and five hats, abandoned in the slayer's car far from the scene of the shooting provided the only tangible clues.

Crowe Is at Work

Robert E. Crowe, states attorney, infuriated by the slaying of his assistant spent today examining more than 100 men rounded up in raids upon known gathering places of gangsters. All but 10 were discharged.

Because of the reputation of McSwiggin's companions, the investigation developed rapid ramifications.

The weapon used in the shooting was one of a type of light automatic shoulder rifles recently introduced in Chicago and advertised as for police use.

It can be fired at the rate of 100 shots a minute from ball or shot cartridges in clips of 20, 50 or 100.

Among the many theories advanced were: that McSwiggin was an innocent victim of gangsters.

That Doherty and Duffy were victims of friends of Albert Anselmi and John Scalici recently sentenced to 14 years' imprisonment, enraged at McSwiggin's prosecution of them.

That McSwiggin was the victim of a "double cross."

In favor of the last, was the fact that McSwiggin's clothing was badly torn and that his tie was knotted tightly about his neck, and that his clothing had been stripped of marks.

Russians Land at Vancouver; to Settle in Alberta

VICTORIA, April 28.—A party of 23 Russian immigrants from Harbin reached here today on board the Japanese liner Shidzuoka Maru. They were met at the dock by Gen. A. Merkuloff, a former leader of the white army in Russia, now living here. The party will settle on land along the C. P. R. in Alberta.

There are 300 Russians at Japanese seaports who have made their way down from Harbin and Daren, waiting to come to Canada and settle on the land, General Merkuloff said.

RADIO CERTIFICATES ISSUED AT OTTAWA

OTTAWA, April 28. — D. O. MacKenzie of Vancouver was successful in obtaining a first-class commercial certificate of proficiency in radio telegraphy in the March examinations conducted by the radio branch of the department of marine and fisheries. The following were awarded second-class certificate: A. A. Brundrett, Vancouver; B. W. Naylor, Vancouver; and C. W. Thomas, Vancouver.

The following amateur candidates were successful: J. L. Hartley, Jasper, Alta.; E. M. McNair, Calgary; and E. A. Morrison, Esquimalt, B.C.

Vanderbilts and Cornelius Junior Sever Relations

NEW YORK, April 28.—A break between Cornelius Vanderbilt jr., controlling the Vanderbilt newspapers, and the Vanderbilt family was made known today, when Dudley Field Malone announced he had been retained by Cornelius to take care of his interests. The Vanderbilt newspapers include publications in San Francisco, Los Angeles and Miami, Fla.

Mr. Malone said that the Vanderbilt family had withdrawn its support after putting more than a million dollars into the newspapers.

Plane Falls Thousand Feet to Business Section; Kills Autoist

COLORADO SPRINGS, Colo., April 28.—An airplane fell in the middle of a down-town business street here today and killed a man in an automobile. Two occupants of the plane were injured.

Richard Hagan, 26, Colorado Springs, was sitting in his motor when the plane, circling 1000 feet above the city, experienced trouble. Norman Lee, student aviator, found the control bar out of order. Roy Varney, instructor, worked frantically to gain control of the machine, but as the plane swung 400 feet above the city, it slipped into a tail spin, and fell.

WOODS HEADS PRESS BODY ONCE AGAIN

Reports and Financial Proposals of the Organization Adopted

TORONTO, April 29.—(C. P. Press)—J. H. Woods, Calgary Herald, was re-elected president of the Canadian Press at its annual meeting held here today, other officers being: Honorary president, E. H. Macklin, Manitoba Free Press; first vice-president, John Scott, Montreal Gazette; and second vice-president, F. B. Ellis, Saint John Globe. Other directors are G. Fred Pearson, Halifax Chronicle; Henry Gagnon, Quebec City Soleil; E. J. Archibald, Montreal Star; E. Norman Smith, Ottawa Journal; W. J. Wilkinson, Toronto Mail and Empire; W. B. Preston, Brantford Expositor; A. R. Ford, London Free Press; W. J. Taylor, Woodstock Sentinel-Review; M. E. Nichols, Winnipeg Tribune; Burford Hooke, Regina Leader; and Charles Swayne, Victoria Colonist. J. F. B. Livesay is general manager and secretary.

Reports of the management covering the news activities of the past year were adopted, as were also its financial proposals for the coming year.

The following western members were present: J. H. Woods, Calgary Herald; John M. Imrie, Edmonton Journal; F. F. Payne, Nelson News; F. J. Burd, Vancouver Province; R. J. Cromie, Vancouver Sun.

ASK THAT PLANES BE RETAINED

Airplane Patrols Withdrawn by Government; Belief Is Industry Hurt

VICTORIA, April 28.—The Times today publishes the following:

"Withdrawal of aeroplane patrols from the coast waters of British Columbia will expose the province's most valuable fisheries to the depredations of Alaskan fishermen and irregularities on the part of Canadians, declared in statement issued today. The experts joined in deploring the recent decision at Ottawa to discontinue the service in the interests of economy, asserting that without acceptance British Columbia fisheries could not be protected as they have been in the past.

"It is anticipated that strong representations on the subject will be made to the federal government during the next few days by those a patrol essential to the welfare of the great British Columbia sea industry.

Appeals for Closer Trade Relations Between Nations

CHARLESTON, S.C., April 28. — The national foreign trade council opened its thirteenth annual session here today, and after receiving a message from President Coolidge, listened to inspirational speeches by the first delegates Canada had ever sent to the convention.

Flanked by Union Jacks and cheered by the United States delegates, 25 Canadians led by C. P. W. Schwengers, president of Victoria, B.C., chamber of commerce, presented an appeal for closer trade relations between the two countries.

"The sanity and steadfastness" of the English speaking people, Mr. Schwengers said, and very little else now, stand between us and a world of chaos.

Recalling the unguarded border line between Canada and this country, he said was a splendid lesson to the world.

Schooners Sail to Halifax; Are Seized by Customs Men

HALIFAX, April 28. — The schooner St. Clare Thriault, taken in charge early yesterday morning in Shelbourne harbor along with the United States steamer Seal, and which eluded the customs officers by slipping her hawser, arrived in Halifax harbor this afternoon and customs officers immediately boarded her.

URGES UPWARD REVISION ON COAL TARIFF

Conservative Mentions Coal, Steel, Boot and Shoe, Textile Industries

COAL INDUSTRY POORLY PROTECTED

Liberal Member Says Canada Needs Manufacturer to Stand for Self

OTTAWA, April 28.—Argument for and against the budget continued in the house. R. K. Smith, Conservative, urged upward revision of the tariff on coal, steel, textiles, boots and shoes. Thomas McMillan, Liberal of South Huron, argued that what Canada needed was the manufacturer who could build up industry by himself.

Mr. Smith regretted that the coal industry of Nova Scotia was not being afforded adequate protection under the government tariff policy. From 1867 to the present, there had been a great spread in the amount of duty in Canada on coal. The rate had ranged around 50 cents per ton. If 50 cents per ton was adequate in the '70s it was surely not sufficient protection now.

More than 1,000,00 tons of coal had been purchased last year in the United States for Canadian railways than was purchased in Canada, Mr. Smith pointed out.

"The coal and steel industry were interdependent. The steel manufacturing was crippled, the production was lower than it was 15 years ago, and it was one of those industries which, at obvious lack of protection, had been all but ruined.

Textile Trade

Speaking of the textiles, Mr. Smith went at length into the trade figures, stating that 15 per cent of the industrial wages in Canada were paid in this industry and 15 per cent of all workers were textile workers.

Associated with the textile industry was sheep raising. Clearly something was wrong when Australia could maintain 30,000,000 sheep, England 25,000,000, but Canada only 2,000,000. The British preference was partly to blame in admitting woolen goods from Great Britain.

Mr. McMillan declared the record of the Conservative party from 1911 to 1921 was "diabolical." He considered that members of that party should cease criticizing the present government.

"The agricultural implement manufacturers were thriving," he said.

"High tariff duties for the farmers is a blind." Protection on small fruits and vegetables was simply a lure held out to the farmers. Always the best interests of the majority of people must rule.

LIQUOR PERMIT WAS HIS WORRY

Robbed of $200 and His Watch; Permit Went Too

VANCOUVER, April 28.—That he worries little over the loss of $200 and his watch, but the loss of the same time of his liquor permit did cause anxiety, was the statement of John Patterson, in giving evidence in police court against George Ashman, charged with the theft of the cash. Ashman was remanded to April 30.

Patterson said that while drinking with Ashman on April 4, he was robbed. Detectives told of finding the liquor permit in possession of the accused. In his evidence Patterson said:

"I was not going to worry about the watch and money, but the permit—it is a valuable document."

Jap Steamer Aground; Two Hundred and Fifty Passengers Missing

LONDON, April 28.—The Japanese steamer Chichibu Maru is aground off Kurile Islands, Japan, a Tokyo dispatch said today. The steamer's 250 passengers are reported missing.

TEMPLE FOR UNFOLDING LIFE OF MAN FADES

NEW YORK, April 28. — John D. Rockefeller jr.'s $10,000,000 dream of a great temple of the unfolding life of man, was shattered today; its change of emerging into reality blocked by the mysterious opposition of secret forces in the Egyptian government.

King Fuada was officially notified today by cable that Mr. Rockefeller's offer to erect a great museum and research laboratory for the study of the origin of man was entirely withdrawn. It was said that this action was taken "to relieve the Egyptian government of embarrassment."

Off to England

REV. A. W. DE PENCIER

Archbishop of New Westminster, Vancouver, who has left for England to attend the 225th anniversary of the S. P. A., an old missionary society. At a meeting, which he will address there, the archbishop of York will be chairman and the Prince of Wales is expected to attend.

CENSUS TAKERS COUNT PATRONS BEER PARLORS

In One Hour 2396 Men and 284 Women Enter 54 Parlors

VANCOUVER, April 28.—Unknown to patrons of Vancouver's beer parlors, volunteer "census takers" working for the Vancouver East Presbytery of the United church were posted recently outside and checked up on patrons, no fewer than 108 earnest church workers being engaged in the task.

On the night of April 9, picketing parties of two men each took up positions outside of 54 beer parlors and they reported back to the presbytery that between 9 and 10 o'clock that 2393 men and 284 women entered.

Again on the night of April 17, the church workers took up the vigil outside five beer parlors from 9:30 to 10:30. They watched 766 men enter before closing time, and also reported 143 women.

These statistics were submitted to the presbytery by Rev. S. H. Smith, chairman of the social service committee, and, after hearing the report, a resolution was adopted deploring the fact that such a large number of women, many of them young, patronized the beer parlors and calling on the churches to lend their assistance to a definite conclusion that "bone dry" legislation may be enacted and enforced.

NUMBER 'THIRTEEN' IS NUMBER OF SIN

TORONTO, April 28. — That the number "13," usually associated with illluck, is the number of sin, and is always associated with rebellion against God in the Bible, was the assertion of Dr. Marion Hull, a medical practitioner of Atlanta, Ga., in an address at tonight's session of the World's Christian Fundamental association's convention. The purpose of Dr. Hull's address was to show that the entire Bible was written with what she called the divine law of numbers, and from this she argued that the scriptures were verbally inspired, even down to the last letter.

At earlier session of the convention today the delegates approved the scheme proposed by President James Luckey, of Houghton college, Houghton, N.Y., for a $25,000,000 Bran foundation which will establish colleges throughout the United States and Canada for the advancement of Christian Fundamentalist education.

Vancouver Police Keep Silent Over 'Sands' Report

VANCOUVER, April 28.—While admitting they have been in communication with Los Angeles authorities in regard to a report that Edward F. Sands, missing valet of William Desmond Taylor, murdered motion picture director, is in Vancouver, local police today refused to divulge any details of the case. They said they did not give credence to reports which they had received regarding whereabouts of Sands, who is sought for investigation in connection with Taylor's death.

Ten Arab Stowaways Meet Death in Rough Crossing From Algiers

MARSEILLES, France, April 28.—Ten Arab stowaways of 41 who hid in coal holds aboard the steamer Sidi Ferruch, met death during a rough crossing from Algiers to Marseilles, it became known today and it is expected that the death toll may reach 20.

WILKINS' FATE STILL UNKNOWN; PLANE IS HELD

Sledges Coming Overland May Bring News of Captain Today

DETROITER UNABLE CARRY GASOLINE

Distribution of Supplies Planned Is Thus Impossible From Fairbanks

NEW YORK, April 28.—The first news of the fate of Capt. George H. Wilkins, leader of the Detroit arctic expedition, and his pilot, Ben Eielson, missing now for 13 days, is expected when the overland sledge party from Fairbanks reaches Point Barrow tonight or tomorrow, according to North American Newspaper Alliance dispatches today.

Nothing has been heard from Wilkins since he hopped off for Point Barrow.

CANNOT CARRY FUEL

FAIRBANKS, Alaska, April 28.—It was authoritatively stated here today that the Detroiter, a three-engine airplane of an arctic expedition led by Capt. George H. Wilkins, has to date been unable to carry a fuel load sufficient to fly to and from Point Barrow, 520 miles north of Fairbanks. The plane, Monday, started for its northern supply base but turned back when one of its motors failed.

Transportation of fuel by airplane from Fairbanks to Barrow, from where the Detroiter and the Alaskan, a single engine machine, are to fly into the arctic, was thus proved impracticable, it was said. Shipping of supplies by steamer through Bering strait and around the northern tip of Alaska in the Arctic ocean was suggested. This trip is possible only in summer.

Although constant radio vigil has been kept here, the arctic has remained silent regarding the fate of Wilkins, who left here for Barrow, in the Alaskan, April 15. They had planned to return in two or three days.

DEATH OF PRINCE CAUSES RIOTS

TOKYO, April 28.—The death at Seoul last Sunday of Prince Yi Wang, former emperor of Korea, has been followed by disturbances, press dispatches from Seoul reported today. It is reported that two prominent Chinese and one policeman were attacked and wounded by Korean malcontents in front of the administration building in the capital.

New Brunswick Starts Debate on Funding of Debt

FREDERICTON, N.B., April 28. — Legislation under which the floating debt of the province, amounting to $3,000,000, and including the estimated deficit of $666,000 for the current year will be funded and between $175,000 and $200,000 will be raised this year by a direct tax for payment of interest and sinking fund charges, was introduced in the legislature today.

Premier Baxter estimated that the direct tax would amount to about 10 cents on each $100 valuation.

The Weather

The temperatures below are for the 24 hours ending yesterday afternoon at 5 o'clock.

VICTORIA, April 28.—Nelson and vicinity: Fine and warm; followed by local thunderstorms.

	Min.	Max.
NELSON	43	80
Victoria	52	62
Vancouver	50	76
Kamloops	46	86
Barkerville	36	82
Prince Rupert	42	60
Estevan	50	58
Atlin	36	48
Dawson	40	54
Calgary	48	84
Winnipeg	26	70
Portland	62	72
San Francisco	58	64
Seattle	52	82
Spokane	48	88
Penticton	42	87
Vernon	34	81
Grand Forks	44	88
Kaslo	46	74
Cranbrook	43	83
Edmonton	42	80
Prince Albert	44	72
Swift Current	40	82

Leading Hotels of the West

Where Superior Accommodation May Be Obtained

The Hume

George Benwell, Proprietor

The Premier Hotel of the Interior

EUROPEAN PLAN, ROOMS $1.00 UP

Rooms with Running Water, Private Baths and en Suite.

Headquarters for all Travelling Men, Mining Men, Lumber Men and Tourists.

SPECIAL SUNDAY DINNER, $1.00. Rotarian Headquarters.

The Most Comfortable Rotunda in the City.

HUME — C. S. Wallis, Edmonton; W. F. Lingle, Rossland; C. F. Caldwell, Zion City; M. L. Bruce, Sandpoint; I. I. Goldberg, Detroit; Mr. and Mrs. R. G. Allen, Mrs. Gould, Miss H Holden, Miss J. Davis, Miss D. Goldberg, Miss A. Rusbeck, Miss A. Olmers, E. F. Krown, Calgary; C. B. White, Sandon.

NEW SAMPLE ROOMS. ALL DAYLIGHT. FREE BUS FROM STATION AND BOAT.

Hotel Strathcona

EUROPEAN PLAN

"A Home for Those Away From Home"

UNEXCELLED SERVICE

New Grand Hotel

616 VERNON ST. EAST • • S. E. MILLS, PROPRIETOR

Headquarters for Everybody. Hot and Cold Water. Telephones in All Rooms.

FREE BUS FROM STATION AND BOAT

NEW GRAND — S. Blanchard, Vancouver; T. O. Marrow, Winnipeg; D. P. Lancaster, New Denver; Mr. and Mrs. H. Koski, Sandon; R. J. Hughes, Kimberley; G. Chinng, Procter; A. Bowman, Victoria.

Queen's Hotel

THE CENTER OF CONVENIENCE

Hot and cold water in every room. Steam heated.

A. LAPOINTE, Prop.

QUEENS — Mr. and Mrs. W. B. Pool, San Diego, Cal.; E. E. Ernst, Spokane; Mrs. J. F. Stevenson, Harrop; Mrs. E. W. Kopecki, Mrs. H. O Meyer, Appledale; G. K. Ashby, South Slocan.

STIRLING HOTEL

2½ Blocks East of Post Office. Steam heated. Hot and cold water. Rooms by day or week. Also Furnished Suites.

P. H. BUSH, Prop.

SHERBROOKE HOTEL

Near C. P. R. Station. Rooms at Reasonable Rates.

H. DUNK, Proprietor

SAVOY HOTEL

BAKER ST. NELSON B.C.

2 BLOCKS FROM DEPOT

STEAM HEATED

HOT & COLD RUNNING WATER IN ROOMS

J.A. KERR, PROPRIETOR.

SAVOY — Mrs. R. Uri, Wynndel; Mrs. J. Liness, Salmo; Mr. and Mrs. A. G. Watson, Winlaw; Mrs. C. U. Blackborn, Renata; J. Whitaker, Vancouver; Mrs. M. Rathke, Wilkie, Sask.

OCCIDENTAL HOTEL

A. C. TOWNER, Proprietor

The home of plenty. Fifty rooms of solid comfort. We serve the best meals in Nelson. It's the cook.

THE MADDEN HOTEL

T. MADDEN, Prop.

Steam-Heated Rooms by the Day, Week or Month.

Every consideration shown to guests. Cor. Baker and Ward Sts., Nelson

MADDEN — R. Dennison, Calgary; R. Mackou, Tarrys; G. N. McGinnis, Spokane.

KOOTENAY HOTEL

NOW REOPENED

Under New Management

"A Home for the Working Man."

GEORGE B. MASSOZ, Proprietor

Summer Resorts

WHERE THE FISHING IS GOOD

OUTLET HOTEL

PROCTER, B. C.

Fishing, Boating, Bathing, Golf Tennis Courts.

Fishing Tackle Supplied. Grocery Store in Connection.

W. A. WARD, Proprietor.

Day, $3; Week, $17 to $19. Special Monthly Rates.

BUY ADVERTISED GOODS *Compare, Then Select*

LAROCHELLE SPENDS TIME ON THE STAND

(Continued From Page One.)

"from Mr. Farrow through Mr. Wilson."

Questioned further, witness said that he thought at the time that it might have come originally from Mr. Clerk.

"Rubber Stamp" Recommend

"Do you observe that the supply was shut off when you were unable to deliver the increase of $600?" asked Mr. Bennett.

"It has no relation," retorted Mr. La Rochelle.

Mr. La Rochelle admitted that the memoranda on file showed that he had supported a "rubber stamped" recommendation made by Mr. Farrow for an increase of $600 to Clerk. Each commissioner, said the witness, was free to have his own opinion, in referring to the fact that the chairman of the commission had opposed the increase.

After a long cross-examination of the witness, Mr. Bennett led up to a dramatic incident. He reviewed the evidence brought out by Mr. Stevens and summed it up thus:

Mr. Clerk had long sought an increase in position, he secured the suffrages of Mr. La Rochelle in spite of the adverse recommendation of the chief examiner of the civil service. Clarence Jameson, another civil service commissioner had shared Mr. La Rochelle's views and helped him to prepare his judgment. But the chairman of the commission, Dr. Roche, had ruled otherwise, Mr. Clerk did not get this increase and then, added Mr. Bennett, raising his voice, "supplies were cut off."

La Rochelle Protests

Mr. La Rochelle protested that the implication was not correct. Mr. Bennett shouted his remark again as a question demanding that witness answer "Yes" or "No."

The witness began again his explanation that Mr. Jameson and himself had already decided to forbid Mr. Clerk to send any more liquor, and he had replied that he did not want any more. That was about a year ago.

"About the time that the house of commons was getting ready to put up $350,000 to chase smugglers?" asked Mr. Bennett.

Mr. La Rochelle said he did not even know that was being done.

Mr. Bennett wondered why the civil service had suffered a sudden access of virtue. Here, he said, was a commissioner charged with a responsibility in the public service and "a civil servant, who by log-rolling with the commissioners got a position in Montreal for which he was not fitted. Did it not occur to you that you were putting yourself into the hands of this man?" asked Mr. Bennett.

There was no answer, Mr. Bennett went on: "Knowing as you did the regulations in respect of samples you were practically the receiver of stolen goods." He had no more right to take those goods and give them to you than he would have to go to a downtown store and take merchandise to give to you.

Protests Loudly

Mr. La Rochelle protested that he did not know the origin of the liquor he received until he heard about it yesterday.

Mr. Bennett said he understood the witness to say that he had known it before. In any case he hoped Mr. La Rochelle realized that the revelations of the past two days would create a very unpleasant impression in the country at large concerning the civil service commissioner.

Corkell, gauger in the customs department, said that so far as he knew the sample liquor was distributed to friends of his seniors.

Mr. Daigle recalled to the stand, said that the Quebec liquor commission had never requested the return of samples except in the cases of private importations.

"Empty flasks are no good to me," remarked A. C. Bleakney, chief clerk of stores for the federal department of customs during his testimony. Mr. Bleakney kept the committee in a gale of laughter while R. L. Calder, counsel, sought to ascertain just what purpose a certain "old box" served in the customs department.

Mr. Bleakney was very frank. It was an old box which had been used for 25 or 30 years. It held about six quarts. It used to be the practice to send it to Montreal with empty flasks and wait for its return with full flasks.

This came out when Mr. Calder asked the witness to identify a letter found in the files of J. E. A. Pinsillon, former chief inspector of customs in Montreal district.

"That sounds like something I would write," commented Mr. Bleakney when Mr. Calder read:

"If it is convenient for you to return the old box, I would not be a little bit put out if it should contain some ammunition useful during the hunting season."

Mr. Calder—Evidently ammunition deadly only to man.

Mr. Bleakney—Hardly that, or I would not be here.

She Could Never Do The Things Other Girls Did

Miss I. J. Ross, Scollard, Alta., writes:—"I am only twenty years old, but have suffered from heart palpitation and nerve trouble for several years.

I could never do the things other girls did, that is, in the line of sports, skating, etc., and could never depend on myself at work.

About six months ago I began taking

MILBURN'S HEART NERVE PILLS

and am just twice the girl I was, and can enjoy everything in general life so much more. I am very grateful for what your Pills have done for me."

Put up only by The T. Milburn Co., Limited, Toronto, Ont.

Piles Go Quick

Without Salves or Cutting

Thousands who have piles have not learned that quick and permanent relief can only be accomplished with internal medicine. Neither cutting nor any amount of treatment with ointments and suppositories will remove the cause.

Bad circulation causes piles. There is a complete stagnation of blood in the lower bowel and a weakening of the parts. Dr. S. Leonhardt was first to find the remedy and called his prescription HEM-ROID. Dr. Leonhardt tried it in 1000 cases with the marvelous record of success in 98 per cent and then decided it should be sold by druggists everywhere under a rigid money-back guarantee.

Don't waste any more time with outside application. Get a package of HEM-ROID from Canada Drug & Book Co. today. It has given safe and lasting relief to thousands and will do the same for you.

Nelson's Best Cafes

THE WHITE LUNCH

Under New Management

Home Cooking

All White Help

JACK LANE, Manager

Next to Overwaitea Store

ROYAL CAFE

Classic Restaurant

Refinement and Delicacy Prevails

OPEN DAY AND NIGHT

Luncheon, 11:30 to 2 ..... 35c

Special Dinners, 5:30 to 8 ..... 35c

We Specialize in Chop Suey and Noodles.

—PHONE 182—

THE L. D. CAFE

Finest-equipped Restaurant in the City. OPEN DAY AND NIGHT. SPECIAL—Ice Cream, Soda Water and Hot Drinks. Nice, clean, furnished rooms; hot and cold water. We Cater to Private Parties.

THE STANDARD CAFE

820 Baker Street, Nelson, B. C.

OPEN DAY AND NIGHT

11:30 to 2:30, Special Lunch 35c

5:30 to 8:00 p.m., Supper 35c

Phone 154

London Organizes to Oppose Proposed Tax on Betting

LONDON, April 28.—Representatives of a great number of religious bodies at a meeting today organized a national council and executive to oppose the tax on betting. It was decided to raise a fund to oppose the tax becoming effective.

The bishop of Woolwich, Right Rev. William William Hough, the bishop of Lichfield, Right Rev. A. Kempthorne, Rev. John Lidgett and Rev. Dr. Garvin were appointed joint presidents.

MOTHERS AND THEIR CHILDREN

FIGS INSTEAD OF CASTOR OIL

One Mother Says:

If you have difficulty in giving that "true but trying" remedy so necessary for the little folks—castor oil—try slowly cooking figs in some pure olive oil until nice and plump. Add a little strained honey and a few drops of lemon juice. Boil until fairly thick. Keep in a closed mason jar and dispense a luscious fig instead of a teaspoon of the dreaded oil.

CHURCHILL NOT MOVED BY CRITICS

Creates Laughter and Cheers as Defends His Budget Proposals

LONDON, April 28.—The well known imperturbability of Winston Churchill, chancellor of the exchequer, in the face of attack was the cause of mingled laughter and cheers in the house of commons tonight. At the conclusion of a veritable broadside from the opposition, the chancellor blandly remarked:

"I don't remember any budget which incurred such weak, disunited, discursive and contradictory opposition. I am entitled to claim that it is a more nearly agreed with the budget than any in the past 25 years."

Regarding the stabilization of the preference, he admitted that another parliament would be able to repudiate the guarantee, but the fact that a positive step had been taken would act as a practical deterrent. With the passage of time, he hoped these matters of Imperial consolidation would more and more cease to be the pawns of party controversy. He also hoped that succeeding governments would have better things to do than to uproot and tear down these processes which added to the growth of interimperial trade.

In connection with the betting tax, he said that he had received pathetic letters from street bookmakers asking that they be included in the proposals because the tax was cheaper than expensive steps to evade the law.

Find Persons Entitled to Bonds in Trustee's Hands

TORONTO, April 28.—In a judgment today Mr. Justice Fisher in bankruptcy court holds Mrs. Ethel Campbell, Edmonton, entitled to five $1000 C.N.R. bonds in the hands of the trustee, Green and company, brokers of Toronto. The bonds are subject to a payment of $108 by Mrs. Campbell to the trustee.

The bonds also claimed by Mrs. Olive Smith, Nanaimo, who had turned over $7500 Canada war bonds to an agent of Green and company, who was to secure C.N.R. bonds for her. She received only $1500 on C.N.R. bonds.

"The result of my conclusions in this case," says the justice, "means a very severe loss to Mrs. Smith, but such losses will take place so long as unlicenced and trained blackguards have the freedom of action they now possess to inveigle innocent persons to part with their possessions."

Madden Block — Boys Clothed — CHARLES MORRIS COMPANY — Men Suited — Ward Street

They All Say it in Their Own Way

Yesterday we were out of stock of a particular Bloomer Pants, and suggested our customer try down on the Street.

"Oh," she said, "I will wait till you get some more in. I have had such good Value from you that I prefer to wait till your new stock arrives."

Thank you!

BRIEF NEWS FROM CANADIAN CENTERS

By Canadian Press

BROCKVILLE, April 28.—George Cheetham, aged 60, farmer, living near Athens, lay dead in his home for an entire night while the only other person on the farm, a hired boy, imagined him asleep.

KINGSTON.—Herbert Halferty, prominent resident of the district, died suddenly while driving his car last night. His wife took control and drove to a doctor's residence.

MONTREAL.—When his parents remonstrated with him for playing truant, Tony Mandid left home last October. His body was recovered from the emptied Lachine canal today.

MONTREAL.—Samuel Gross and Alphonse Giguere were given light jail sentences today for impersonating electors at the polls during the recent civic elections. Fifty other cases were adjourned.

WINNIPEG.—A group of 15 grain elevators owned by the province of Manitoba have been sold to J. M. Wiley, a grain operator of Winnipeg, it was announced. The sale prices was given as $30,000. The Manitoba government disposed of 18 of its elevators recently.

MONTREAL.—It was learned today that wage negotiations between the Railway Association of Canada and rail shopmen on Canadian lines organized in division four railway employees department of the American Federation of Labor will open here during the first two weeks in May.

HALIFAX.—Mayor L. B. Kenny was reelected by acclamation at today's municipal elections.

MONTREAL. — Approbation of the reduction in the automobile tariff was expressed in a resolution from the Chambre de commerce this afternoon.

OTTAWA.—George Braithwaite, one of the city's pioneer residents who had ploughed land which is now in the center of the business district died here today, aged 90. Three generations survive him; four children, nine grandchildren and 13 great grandchildren. Mrs. R. C. Chamberlain of Vancouver, is a daughter.

WOODSTOCK, Ont.—Struck by an automobile, Mary Wilson, aged 17, received fatal injuries to her head.

WINNIPEG.—Winnipeg Shriners welcomed James Berger, Denver, Col., imperial potentate, here tonight. The Imperial potentate was presented with a piece of statuary by local shriners of the Khartum temple. The visitors took part in an initiation ceremony.

Fire Marshals Hear of Problems in British Columbia

OTTAWA, April 28.—H. H. McClellan, provincial fire marshal of New Brunswick, was unanimously elected president of the Association of Fire Marshals at the completion of their annual convention here today.

The retiring president George Lewis was honored by being appointed honorary president.

At the afternoon session, J. A. Thomas, fire marshal of British Columbia dealt with the problems facing that province. He explained that the per capita loss did not mean anything in British Columbia owing to the very valuable plants that existed in districts where the population was comparatively sparse. He referred to the splendid cooperation obtaining now between the fire marshal and the moving picture operators, claiming that that province was probably the first in Canada to satisfactorily solve the fire risk caused by films and moving picture houses. He also mentioned the cooperation existing between underwriters and the marshal, stating that in his opinion one of the most important measures in the prevention of fire loss was the drawing up and strict enforcement of good building bylaws.

George F. Lewis in his report advocated a "zoning" system for municipalities in an effort to lessen the fire losses. Municipalities adjoining each other in which hose, hydrant threads and couplings vary should be supplied with adapters.

British Columbia and Saskatchewan showed a slight increase in fire loss during 1925, while Prince Edward Island had a decrease of 47.2 per cent and Ontario was second with a decrease of 26.7.

GIVEN FAREWELL

MEDICINE HAT, April 28.—Clarence A. Richardson, secretary of the chamber of commerce and agricultural society, and commissioner of the Red Trail Association of Southern Alberta and B.C., who leaves for his new post at Regina, was given a farewell banquet here tonight.

EXPERIENCED FARM HELP LACKING

More Vacant Farm Jobs Than a Year Ago for Experienced Workers

EDMONTON, April 28. — More vacant farm jobs waiting for men to fill them than there were a year ago, is the report from the government employment service. The figures up to Saturday were 291, registered with the department from all parts of Alberta, and at the same time last year there were only 51. At the moment, says Commissioner Walter Smitten, there is no means in sight for supplying this demand.

The shortage is for experienced men who know how western farming is done and newly immigrant lacking experience are not in demand.

Fewer men by about 500 have been sent out for farm work by the department this month than in the same month last year, but in March 440 more supplied than in March last year. It is, therefore, apparent that nearly or quite the same number of men are actualy on the land but that increased acreage is responsible.

Hazel Hannah Hitt of De Kalb, Mo., has a quilt 210 years old, having been brought to the United States in 1715.

DODD'S KIDNEY PILLS FOR ALL KIDNEY DISEASES RHEUMATISM BRIGHT'S DISEASE BACKACHE DIABETES 4087 THE PROPRIETARY

TO WEAK MEN!

Take Our Herbal Remedies

Why continue to suffer from want of pep, loss of manhood, bashfulness in presence of opposite sex, lack of vitality, gas in stomach and bowels, nervousness, defective memory, lack of concentration, cystitis, urinary troubles, enlarged prostrate gland or any kidney and bladder affection? Book on Diseases of Men not mentioned in medical works. Booklet on Skin Diseases and our advice free by mail. Thirty years' experience here and in old country. Without wishing to disparage your local medical men we would suggest, before considering your case hopeless, you write us. Our Specialty, Treatment by Mail.

ENGLISH HERBAL DISPENSARY, LIMITED

1359 Davie St., Vancouver, B.C.

B.C.'s Oldest Herbal Institution

ECZEMA IN FORM OF RASH

Lasted About a Year. Healed by Cuticura.

"My scalp started to get red and itchy and had a burning feeling. Later eczema broke out in the form of a rash and spread to my face and body. It was itchy all the time, and my woolen clothing made it worse. My face was disfigured, and my hair fell out and got dry. The trouble lasted about a year.

"I began using Cuticura Soap and Ointment and after using one cake of Cuticura Soap and one box of Cuticura Ointment I was healed." (Signed) Miss Alice Bickell, R. R. 5, Woodville, Ont.

Daily use of Cuticura Soap, Ointment and Talcum helps to prevent skin troubles.

Sample Each Free by Mail. Address Canadian Depot: "Stenhouse, Ltd., Montreal" Price, Soap 25c. Ointment 25 and 50c. Talcum 25c. Cuticura Shaving Stick 25c.

DOCTOR ADVISED OPERATION FOR MRS. PENN

She Escaped It by Taking Lydia E. Pinkham's Vegetable Compound

Windsor, Ont.—"After the birth of my first baby I was very much run-down in health and the doctor said I must have an operation as I was suffering from a displacement. A friend wanted me to try your medicine—Lydia E. Pinkham's Vegetable Compound—and I took it steadily for a year. During this time I was carrying my second baby and I felt real well all the time and did not have a hard confinement. I feel sure the Vegetable Compound did me a lot of good, and all my people do, too. One sister in Leamington, Ontario, takes it, and both sisters praise it as a good medicine. I am more than pleased with the result."—Mrs. W. PENN, Windsor, Ontario.

Mrs. Corbin Relieved from Pain

Stewiacke, N. S.—"I had pains across my back and in my side for two years after my first baby was born. My mother had taken Lydia E. Pinkham's Vegetable Compound and I read about it in the papers, so I tried it and the pains all left me. I have a family of three children now, and the medicine helped me during the months before they were born. I recommend it to my friends."—Mrs. CARY W. CORBIN, Main Street, Stewiacke, Nova Scotia.

THE GUMPS—SO THAT'S THE REASON

RAIL BOARD SEEKS BYLAWS FOR BUILDING

ks City Council to Speed Bylaw to Spend Forty-eight Thousand Dollars

RAIL, April 28. — Trail-Tadanac ool board is asking the voters of il and Tadanac school districts to rove in their respective proportions expenditure of $48,000 as their share the cost of building an eight-room ition to Central school.

f this amount 51.2 per cent will be ed of Tadanac and 48.8 per cent of il school district.

special session tonight the joint rds took steps to have city council mit necessary bylaws to the people he earliest possible date.

Government Assists

nnouncement was made that the vincial government will grant $12,- toward the cost, bringing the total 60,000.

his sum is the provincial architect's mate covering the building, equip- it, improving the playground and tructing a concrete retaining wall it, and making necessary altera- s to the main school structure re covered corridors will connect it the addition.

ngestion at the schools already e causes the board to seek early oval of the electors. It is hoped et construction started early and ave the building ready for occupa- by September.

e board decided to press for a r plant. It has been usual for the inces to bear one-third of the cost of a new school building. On that basis the board felt it was entitled to $16,666 instead of $12,000 awarded. Application for the difference is being made.

Net Profits for C.P.R. Gain Nearly Three Millions

MONTREAL, April 28. — For the first three months of 1926, the net profits of the Canadian Pacific railway increased over the same period last year from $3,855,681.56 to $6,531,-067.12. Gross earnings for the period ending March 31, 1926, were $40,344,-958.30, while working expenses were $33,813,891.18, representing net profits amounting to $6,531,067.12. This compared with $3,855,681.56 for the same period in 1926, a net increase of $2,675,385.56.

For the month of March the company's business showed an increase, the net profits for the month being $2,824,177.70, which, compared with $2,177,212.05 gave an increase of $706,-960.65.

Shoots Herself Prior to Being Sentenced to Jail

GOUDREA, Ont., April 28.—Shortly after receiving a sentence of six months in jail, Mrs. May McLaughlin, 32, shot herself here late today and died within a few minutes. Her five children had been given to the Children's Aid society and she was worried over the fear that she would not again have the care of them.

Rev. J. A. Vance, 67, former rector of St. Andrew's Protestant Episcopal church, Pittsburgh, died in Lisbon, Ohio.

OWNERS TRAIL PROPERTY WILL VOTE TODAY

Water Works Extension and Permanent Paving Bylaws Before People

TRAIL, April 28.—Tomorrow Trail property owners will cast their ballots favoring or disapproving two measures involving an expenditure of $100,000 by the city.

One is the waterworks extension measure. It confirms construction of an extension to the present plant, to serve East Trail and Trail East. On it two bylaws must be balloted on. One, named the waterworks authorization bylaw, is to authorize construction. The other, the waterworks debentures bylaw, is to empower the city to honor $60,-000 to finance construction.

The second measure is the street paving bylaw. It is to empower the city to honor $40,000 for the paving of Bay and Riverside avenues with permanent paving from Columbia river bridge to the intersection of Bay avenue and Victoria street.

From Eight Till Eight o'Clock

Polling will be from 8 o'clock in the morning till 8 at night in the city hall. W. E. B. Monypenny is to be returning officer. E. F. Tregoning will be poll clerk.

According to the act, there are two classes of persons entitled to vote. First, British subjects 21 years and over, who are registered owners of property within the corporate limits of Trail, whose property was registered in the land registry office at Nelson at least one month prior to election day. Second, British subjects, 21 years and over, who hold the last registered agreement of sale on such property, whose agreement was similarly registered at least one month prior to election day.

Members of the city council have advanced several reasons why every registered property owner should vote on these measures.

Concerns Addition

The waterworks extension project vitally concerns East Trail and Trail East, but it affects property owners all over the city.

In the rapidly growing residential section east of the river, an adequate domestic water supply is vital. Water is also needed for fire protection, for the people and for the large amount of new property being constructed, and to be constructed there.

Another pungent arguement is that the waterworks is a public utility and a revenue producer.

Last year the existing plant after paying up leading expenses and providing money to retire debentures and pay interest charges, earned a surplus of $3620, representing 30 per cent on the plant's total capitalization.

Means a Rebate

That surplus means in effect a rebate of $3620 to property owners since it lightened their taxes to that amount. The waterworks extension project, therefore, works peculiarly to the property owners' interest. While it can be authorized only by their vote, it costs them nothing. But by producing revenue in waterworks, paid by every householder, it tends to reduce property owners' taxes.

The permanent paving for Bay and Riverside avenues is likewise considered strictly good business.

These avenues carry the bulk of the city traffic. It is a true fact that ordinary rock surface roads will not stand up under present day heavy traffic that duty demands.

Today these avenues are practically worn out and must shortly be rebuilt. If they are graded and resurfaced with rock, the operation will have to be repeated every few years. They will also demand heavy maintenance costs, maintenance costs arising year by year. In 1925 for all the city's streets they totaled $4600 more than 1924.

It is argued that to repave these avenues with concrete would entail fixed annual charges of $3343 for 20 years to retire the loan and pay interest. But with the elimination of the cost of rebuilding for rock surfacing every few years, and of heavy maintenance charges, money would be saved and released for other needed road work in other city sections.

SAY YMIR ROAD IN FINE SHAPE

Visitors motoring over the Ymir road vote it in the best shape in its history on account of the grading down with the scraper, and the dry season.

J. A. Nowell, the St. Paul timber owner, who was down to the international line Monday, among others pronounced the road in excellent shape.

POINT GREY RATEPAYERS AUTHORIZE MONEYS

VANCOUVER, April 28. — Bylaws authorizing expenditure of $500,000 in Point Grey municipality were authorized by ratepayers of that district today. The money is required for new schools, street improvements and park purposes.

Military Revolt Probable in Rumania Says Bulgar Paper

SOFIA, April 28. — The Bulgarian newspapers declare today that there are indications of a military revolt in Rumania. Telegraph and radio communication along the Bulgar-Rumanian border is interrupted, and, the newspapers add, there are signs of rioting in the interior of Rumania.

Dr. Robertson Is Chief Commissioner Boy Scout Body

OTTAWA, April 28. — Dr. James W. Robertson was reelected chief commissioner at the annual meeting of the boy scouts association here today. The reports showed scouting in Canada to be in a healthy condition, with an increase of over 300 trained leaders. The total membership was shown as 45,000.

William J. Klingenberg, former head of Sheridan Trust and Savings bank, Chicago, died of alcoholism, while his second wife was asking for separate maintenance.

Would-Be Dog Catcher Has Had Experience Catching Wild Animals

SASKATOON, April 28.—This city's dogs must be a savage lot to judge from the letter written by one applicant for the position of dog catcher, in which he states that "he has had considerable experience catching wild animals in South Africa."

ROSSLAND TIES WITH UNITEDS

Two-All Is Score in Trail Soccer Battle; Is Surprise

TRAIL, April 28.—As Rossland had not won a single point in the City league series their draw of two to two with Uneteds, league leaders, this afternoon was welcome to the team's supporters.

Rossland had to face a bright sun for the first half and were chagrined to see Duncan open scoring for Uneteds within five minutes. He shot a good return of a rebound from a hock into the net.

J. McVie, Rossland's brilliant little center, soon after finessed passed the backs and taking a pot shot, evened matters for Rossland.

Rossland in Lead

He gave them the lead a quarter of an hour later on a right cross from Tucker. Stiles for Uneteds, tied the score near half time with a vicious shot from wing at 15 yards. Fox launched himself full length upon it but could not hold the ball.

Play was brilliant in spots in the second half. No score resulted. The splendid defence of Uneteds prevented Oliver from being called on more than twice. At back, however, McVie, Wright and Marshal gave Kitchen and Bowkett an extremely busy session. While Chesham and Norris gave brilliant forward feeding service.

At the other end Fox had to depend mostly on himself. The "after-you" attitude of his backs allowed Uneteds' aggressive forwards, particularly Stiles, to rush in and shoot many times.

Rossland lost a good chance when Norris shot a penalty kick yards above the bar. They had tough luck, too. Two smart returns following a corner hit the bar and a post.

The teams:

Rossland—Fox, goal; Hayes and Ham, backs; Chesham, Norris and H. Leckie, halves; Tucker, W. Marshall, J. McVie, Tongue and Wright, forwards.

Uneteds—Oliver, goal; Kitchen, Bowkett, backs; Williams, Lowrie and Adams, halves; P. Demidoff, Gentles, Stiles, Baines and Duncan, forwards. B. Marshall, referee.

Two youths from Cambridge were killed when their automobile crashed into a street car in Cleveland, Ohio.

After walking two miles on a broken leg, Steven Baldy is in hospital at Bloomsburg, Pa.

MINISTER MUST HEAR RICHMOND

VANCOUVER, April 28.—By mandatory injunction, Justice Morrison in supreme court today, on the application of the corporation of the municipality of Richmond, compelled Hon. Dr. W. H. Sutherland, minister of public works, to hear and determine Richmond's application requiring the municipality of South Vancouver to share the cost of repairs to the Fraser avenue bridge, which crosses the north arm of the Fraser river.

For the minister it was argued that the municipalities had entered into an agreement and that Richmond should invoke these against South Vancouver. In view of the statutes and the agreements, according to his counsel, there was nothing for Dr. Sutherland to do.

Red Lake Claimed Its Toll in Earlier Rushes for Gold

WINNIPEG, April 28.—While every day prospectors are pressing eagerly forward from Hudson, Ont., the mining camp at Red lake has become a bustling hive of industry—a living memorial to the courage and enterprise of three men, who lost their lives on the gold trail before the present "rush" started.

About 30 years ago a party of prospectors, well equipped with canoes and supplies, left Kenora, Ont., at that time Rat Portage, to search for gold in the district surrounding Red lake.

They struck north, probably to Sandy lake, by canoe and portage, into the vast wooded wilderness, past Frenchman's lake, Lac Seuls and Matawan river. From that time nothing was heard of them until months later meager details reached J. R. Bunn, Dominion government Indian inspector, who, at that time, was manager of the Hudson's Bay post at Rat Portage.

The inspector learned that the leader of the trio af adventurers had accidentally shot and killed himself while cleaning his rifle. The other two had disappeared mysteriously.

According to Mr. Dunn, they were well bred men. The one who was shot was a graduate of an English university; one was an artist, connected with a London illustrated paper, while the third was an adventurer, in search of a fortune.

"They evidently had financial backing," Mr. Dunn declared, "for they were supplied with the best outfits, and I really believe they were returning for more supplies when misfortune overtook them. I firmly believe they found gold."

"About this time," said Br. Bunn, "reports of discovery of gold in the Red lake area were branded as 'wild cat,' and the bottom gradually fell out of the embryonic rush."

Two other prospectors believed to have lost their lives in the Red lake district were Chris O'Kelly, V.C., and his guide. No trace was ever found of O'Kelly, but the canoe which the pair had taken north was found overturned in a small stream. The body of the guide was later recovered.

SHINGLE PRICES ARE REDUCED BY BODY

VANCOUVER, April 28. — Shingle prices in B. C. owing to weakness of the Washington and Oregon markets have been reduced 25 cents per 1000, it was announced today by the B. C. Lumber and Shingle association. The new prices range from $3.45 per 1000 to $2.50 according to grade.

Shingle prices have recently been ranging from 50 to 75 cents higher in B.C. than across the border.

Sugar Beet Seed From Germany to Be Sown Alberta

RAYMOND, Alta., April 28.—Several car loads of sugar beet seed have arrived here for distribution throughout the beet growing district of southern Alberta.

The shipment of 1600 bags came from the seed growing districts of Germany, at a total laid down cost of $27,000, and was brought through the Panama canal.

General Manager Wood states that precautionary measures were taken to secure seed of high germinating tests, in order that growers might be assured normal growth under normal conditions. Samples of the seed were sent to the Dominion seed laboratories, and after a thorough test, the imported variety was declared to be of the best quality, showing vigorous germinating potentialities. Shipments will be made from Raymond to all points where sugar beets are grown.

CANADIAN PACIFIC STEAMSHIPS LIMITED

Summer Sailings

St. Lawrence Ports, Montreal, Quebec, To Europe

TO LIVERPOOL
May 14, June 11, July 9.....Montclare
May 21, June 18, July 16.....Montroyal
May 28, June 25, July 23.....Montrose
June 4, July 2, July 30.....Montcalm

TO BELFAST-GLASGOW
May 20, June 17, July 15.....Metagama
June 3, July 1, July 29.....Montnairn

TO CHERBOURG-SOUTHAMPTON-ANTWERP
May 19, June 16, July 14.....Melita
June 2, June 30, July 28.....Minnedosa

TO CHERBOURG-SOUTHAMPTON-HAMBURG
May 12, June 9, July 7.....Emp. France
May 26, June 23, July 21..Emp. Scotland
And regularly thereafter

Full details, with rates, from any agent. Berth reservations can now be made.

J. S. CARTER, Dist. Pass. Agt. NELSON, B. C.

Special Cretonne Sale

1200 Yards of Cretonne, 36 inches wide, all fast colors, and a wide assortment of patterns to choose from.

At, Per Yard, 65c

Standard Furniture Co.

Complete House Furnishers . . *Nelson, B. C.*

"My dear, I thought this was your washday."

"Yes, but the laundress has been through for hours — we use Rinso at our house."

Rinso has fairly revolutionized wash-day. Rinso changes the hard work of washing to just rinsing.

No more hard bar soaps to cut up or rub on the clothes. No more rubbing.

Wash-day now means simply soaking the clothes for a couple of hours in Rinso suds, or overnight then just rinsing.

Gloriously white, sweet-smelling clothes are the result—and you'll save time and temper.

Rinso

Made by the Makers of LUX

R-456

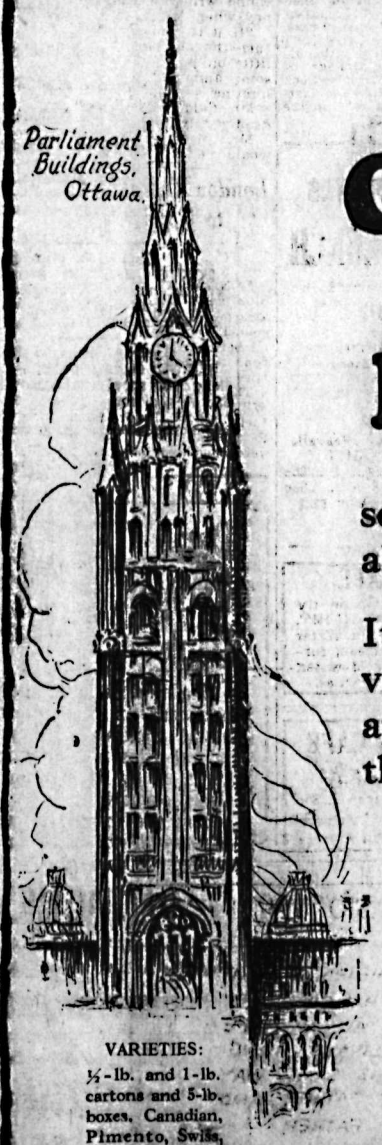

Our Government Makes Dollar Bills

so do counterfeiters. They often look alike, but oh, what a difference!

It's the same with cheese. Cheese value to you is not in shape, size or appearance, but in *flavor*. And for that flavor you must depend upon the name on the maker's label.

The very goodness of Kraft Cheese—the goodness that makes it worth imitating—is the quality you want in cheese, so why not have it—insist if necessary.

VARIETIES: ½-lb. and 1-lb. cartons and 5-lb. boxes. Canadian, Pimento, Swiss, Camembert, Limburger, Gruyere, Grated.

Please Look for This

Million Dollar Trade Mark

KRAFT K CHEESE

of Quality and Flavor

It is Your Guarantee

22-26

THE DAILY NEWS

Published every morning except Sunday by The News Publishing company, limited, Nelson, B.C.

Business letters should be addressed and checks and money orders made payable to The News Publishing company, limited, and in no case to individual members of the staff.

Advertising rate cards and A.B.C. statements of circulation mailed on request, or may be seen at the office of any advertising agency recognized by the Canadian Press association.

SUBSCRIPTION RATES

By mail (country), per month....$	.60
Per year	6.00
By mail (city), per year.....	13.00
Outside Canada, per month.....	.75
Per year	7.50
Delivered, per week	.25
Per year	13.00

Payable in Advance

Member Audit Bureau of Circulation

THURSDAY, APRIL 29, 1926

What Dr. Brown Cannot See

In all the history of the world, he (Dr. Brown) said, no new species had ever yet been produced.—Monday's wire reporting World Fundamental association at Toronto.

Of all absolute and unqualified statements ever recorded, that of this Dr. Brown seems to take the cake.

It is hard to visualize the hardshell conceit of a man who would calmly wipe aside the knowledge accumulated by the labors of scores of thousands of scientists in the last couple of centuries, dealing with life on our planet.

It is difficult to imagine the man who sees no story in the rocks.

Presumably this learned divine believed in the existence of winter and summer. But obviously he does not believe that there have been ice ages—through which man triumphantly lived—or credit the evidence that proves the present Arctic has known tropical conditions.

Probably only the millionth individual in any species has been preserved in the rocks, and of those preserved, man has obviously uncovered only one fossil in thousands. Yet this fragmentary record reveals past ages that have no counterpart at all in our age, when deciduous or leaf-bearing trees had not evolved, when birds had not appeared. All present-day species, except some elementary forms of life, make their appearance in the later chapters of the record of the rocks.

Doubtless Dr. Brown rejects the accepted genealogy of the horse. Yet, from the eohippus or dawn horse, with its four-toed front foot and its three-toed hind foot, down to the present day horse, there is one of the most remarkable and well-graduated chains of descent possible to imagine.

Is the present horse the eohippus? If it is not, it is one species—not to speak of genus or family—that has appeared since creation. There are half a dozen "hippuses" between the eohippus and the horse, taking only such major characteristics as the toes. The side toes degenerated to splints, the middle toenail became enlarged, and now we have our gracious Dobbin, whom some think to be destined for the scrap-heap, walking on his one toenail on each foot.

Dr. Brown, if he has ever grown a row of turnips, has probably never seen two that were of identical shape in the cotyledon stage, not to speak of later. If he ever had two chickens that superficially were so much alike that it was difficult to distinguish them, if he were observant he doubtless realized that beneath their shape and color they had individuality.

Year by year he has seen new varieties of creatures and plants brought out. He has seen new dhalias, new sweet peas, new roses. Since 1890, if he is a chicken man, he has seen the color of the Light Brahma transferred to the Plymouth Rocks and the Wyandottes, he has seen the Orpington given various new colors, including blue. If he is a man in middle age, he has seen the Clydesdale horse increased in size through judicious use of the blood of one great individual. He has seen, if he is a Canadian, the Preston wheat developed from the Red Fife, till nine-tenths of the western wheat was Preston, and then he has seen the Marquis developed from the Preston, and become the western wheat. This was done because of the tendency to vary, of the progeny of any two varieties of wheat crossed. If he is an Ontario man, he may have seen the original McIntosh Red apple tree, from whose wood all others are descended. He has seen the wizardry of Luther Burbank.

Year by year, Dr. Brown has seen varieties change, in what is relatively an instant of time, by man's use of the fact of infinite variation in progeny.

Yet he cannot allow that over an infinite period of time inexorable causes—the miasmal swamps of a deluge period, the cold of an Arctic, the torrid heat of the equator, presence of enemies, accidental protection, favorable or adverse surroundings or other factors have ever produced changes in a continuing living structure sufficient to strongly differentiate it from the stock from which it sprang.

Pity this Dr. Brown.

The Lighter Side

Readers of The Daily News contribute many of the best items to this column. Just sign your name or initials, or nom-de-plume, and send in your brightest ideas. —Editor, Lighter Side.

AUNT HET

"I didn't do no vamp stuff when Pa was courtin'. I just fed him doughnuts an' let Nature take its course."

French logic, boiled down: "You don't need it; therefore, I don't owe it."

—o—

Usually "conscience" is just an exact knowledge of public opinion.

—o—

SOME LAWS MAY SEEM TO HAVE NO TEETH, BUT THEY SHOW UNMISTAKABLE EVIDENCE OF IVORY.

—o—

An alien should live in Canada at least a year before denouncing darned foreigners.

—o—

Scientists are slowly improving all frightful agencies of warfare except the cootie.

—o—

When an airplane driver holds out his hand, it will take two more good guesses to avoid hitting him.

—o—

Some papers print "War news, ten years ago." Wouldn't "Crime news, ten years ago," be interesting?

—o—

If he really feels horrified when a filling station is robbed, he hasn't yet bought a car.

—o—

Another Peeping Tom is reported. In these days! He must be darned hard to satisfy.

—o—

Yet Burbank, who did not believe in a life after death, will live forever in his own creations.

—o—

New York's effort to become pure probably won't be successful enough to alienate buyers from the sticks.

—o—

IF HE CARRIES SMALL CHANGE IN A PURSE, A CAR WILL LAST HIM SEVEN YEARS.

—o—

The Literary Digest says a convict "died from fright, superinduced by fear." Maybe he was scared, too.

—o—

It costs a fortune in the United States to hang a noted criminal, but it isn't all loss. His lawyers get that much worth of advertising.

—o—

Spring is that season when the sap in the timber keeps the sap in the flivver from starting forest fires.

—o—

Correct this sentence: "This summer," said the wife, "we'll spend our vacation wherever you prefer."

Ten Years Ago

(The Daily News, April 29, 1916.)

Judge Forin returned last night from Revelstoke, where he held court.

* * *

Rev. C. M. Wright was last night inducted to the pulpit of St. Paul's church.

* * *

Jack Grant, son of John Grant of the Club hotel, and well known among hockey circles here, enlisted with the 225th yesterday.

* * *

If the scheme is practical, caterpillar tractors will be used to haul ore from the Hudson Bay mine to their ore bins on the railway was announced at a meeting of the owners in Spokane recently.

Caves in Black Forest Reveal Many Relics

FREIBURG, Baden, April 28.—Relics of the glacial period, estimated to be from 25,000 to 30,000 years old, have been discovered by Professor Zeitz, of Freiburg university, in several caves of the Black forest.

The historical treasures comprise the ossified parts of skeletons of the fauna of the glacial period, such as the cave lion, glacial fox, horse of the steppes and reindeer, as well as numerous hand implements made of flint.

RAISING FUNDS FOR NEW FRENCH LINERS

PARIS, April 28.—The French line is raising 60,000,000 francs (about $2,500,000, at the present rate of exchannel), new capital for the construction of the first of the two transatlantic liners it is building for the Havre-New York service.

Fire destroyed Valley Art Pottery company, Cambridge, Ohio, with loss of $75,000.

Efficient Housekeeping

By LAURA A. KIRKMAN

THE CHARM OF CROSS-STITCH

TOMORROW'S MENU

Breakfast
Oranges
Cereal
Griddlecakes Syrup
Coffee
Luncheon
French Toast
Radishes
Apple Sauce Cookies
Cocoa
Dinner
Cream of Asparagus Soup
Pan Fish
Baked Potatoes Beets
Fruit Salad
Indian Pudding Sauce
Coffee

Italian hemstitching is at present the vogue—yet fancywork articles and linens decorated with cross-stitch are still seen everywhere. It would seem that this simple, old-fashioned stitch will hold its own against even the most elaborate embroidery on the Italian linens.

Guest towels cross-stitched in fascinating colors are welcome in every home. Bridge sets decorated in one corner of cloth and napkins with cross-stitch flowers never fail to call forth enthusiastic exclamations from one's bridge guests. Luncheon sets with a cross-stitch initial in a cross-stitch circle, make delightful bridal or engagement gifts. Cross-stitched tray cloths, doilies, and runners are easy to make, yet daintily effective about the house. Even though a woman does not excel at "embroidery," she can still learn this stitch and stock her linen shelves with hand-decorated linen sets.

But the most recent use for cross-stitch which I have seen is a traveling set, which is ideal to give a friend who plans a vacation trip. It is made as follows:

Old rose Indian head is used instead of linen, for these articles. Of course the more delicate tints can be chosen, delicate yellows, lavenders, blues and pinks—but the rather deep old rose does not show dust as quickly as the lighter colors and yet it is dainty and pretty.

Face Cloth Envelope—Simply cut a long strip, point it at one end like the flap of an envelope, have it large enough to take a folded face cloth easily, and line it with rubberized cloth or thin white rubber. Fold the square end over so as to leave one-third of the strip loose—to button down like an envelope flap. Bind with white linen binding tape or bias fold, after working a floral cross-stitch design on top of "flap." (Or the words "Face Cloth" could be worked).

Bag for Rubbers—It is nice to have bags for packed shoes and bedroom slippers, but a bag in which to put one's rubbers is absolutely indispensable. Make like the face cloth holder only much longer and unlined. A picture of a rubber, cross-stitched on the flap, is appropriate.

Nightgown Case—Again the envelope shape is used, except that this case must be large enough to hold a folded nightgown easily. It is unlined and a floral design or the word "Nightgown" is cross-stitched on the flap. Like the other two articles, it is finished with binding tape.

Tomorrow — Recipes for "Onion Cake."

Address inquiries to Miss Kirkman and inclose stamped-addressed envelope for reply.—Editor.

BRIEFS FROM THE WIRE

Ottawa River Open

OTTAWA, April 28.—Navigation on the Ottawa river, between here and Montreal, opens tomorrow, and on the Rideau river, May 1.

Bisley Appointments

OTTAWA, April 28.—Major Charles R. Crowe, Guelph, has been appointed commandant and Major R. D. Wheatley, Ottawa, adjutant of Canadian Bisley team.

Load Coal

GLACE BAY, N. S., April 28. — Two steamers started loading for St. Lawrence coal trade today and three others will follow this week.

Business Improves

OTTAWA, April 28.—Physical volume of business in Canada during first quarter present year maintained at comparatively high level, says Dominion bureau of statistics. New records in many lines were established.

Colorado Is Winner

NEWMARKET, April 28.—Lord Derby's Colorado won the Two Thousand Guineas stake today. Coronach was second, and Applesammy third. Colorado won at 100 to 8 against. Coronach was overwhelming favorite.

Fifteen Millions Received

NEW YORK, April 28. — Current gold movement to Canada extended by shipment $2,000,000 of Bank of Commerce today, bringing total movement to $15,000,000 since rise in Canadian exchange.

Debt Agreement Made

PARIS, April 28.—Provisional Franco-British debt agreement reached, according to Le Temps, by which France will pay £2,000,000 on September 30, 1926, and another £2,000,000 March 31, 1927.

Over 230 Missing

TOKYO, April 28.—Reported 230 persons missing from steamer Chichibu Maru, which grounded in Kurile islands Tuesday during storm.

Ontario Elects In June

TORONTO, April 28. — Evening Telegram says that "barring accidents" provincial general election will be held June 28.

Told in Rime

THE FOREST FIRE

The shades of night are slowly disappearing,
Bright crimson streaks doth pierce the skies of grey;
The brilliant hues reflect, as dawn is nearing,
And songsters serenade the coming day.

The August sun climbs on toward the zenith,
Upon the earth its scorching rays doth beam
And lifts the dews ethereal space replenish
To fall again when midnight moon doth gleam.

Throughout the vale the mighty cedars flourish,
Creating shade for wild folk underneath.
And proudly leap, in eager haste to nourish,
The mountain streams across the jagged reef.

Midday, while the forest life are sleeping
And needles dry a-carpeted the dell;
In stream, for trout, the fishermen are seeking
And care not where the lighted tinder fell.

The tiny fire soon leapt to conflagration;
In fiendish glee the flames enwrapped the pines,
While gazed the men in stupid consternation,
Then fled and left the flames to spread behind.

In mortal fear the forest life awaking,
The roaring flames a menace doth presage;
Crash, leapt the buck, the limbs of alders breaking,
In haste the does speeds thro' the trail he made.

Toward the heavens there floats a piteous whining,
Some beats are slow, no fleeting speed can make;
With mournful dirge the porcupines are pining
While onward trudge to seek the distant lake.

Then rushed the flames with fierce intent consuming
The mountainside, where spruce and tamarac swayed
With trunks afire, the crash of giants booming
Like tongues from hell the fiery streamers flayed.

Night, and gathered near a host of rangers;
Too late, the fire hath gone beyond control,
Yet valiantly they fight, defying dangers
Beneath the spot where fiery menace roll.

The furry breed with young in trunks internal
Are charred to crisp, within the nest they lie.
Reflected from the raging wild inferno
Deep clouds of red obscure the starry skies.

Out in the lake, survivors of the woodland,
Once deadly foes are swimming side by side,
And gaze with dread upon the blazing upland,
Where many of their kindred spirits died.

Again the sun rises thro' the clouds of amber
But shineth now upon a blackened scene;
In ashes lie the charred and smoking embers,
The remnants of a mighty forest green.

ing law, it was disclosed today by

That Body of Yours

By JAMES W. BARTON, M.D.

Paying for Health

I ran across this sentence the other day, "The public will soon be educated to the extent of preferring to pay for their health than for their sickness."

It is worth thinking about seriously when he are told by those who ought to know that fully 90 per cent of the illness of the day is avoidable. Physicians are today doing everything in their power to teach "health" to their patients. Yet about midnight, or later, the average individual after feeling miserable all day, and about the time his resistance to illness is at its lowest point, will permit his family to call in the doctor.

The doctor finds him with temperature, rapid, weak pulse, and a history of having had some chills throughout the day. Now, the average person doesn't like the idea of being considered "nervous" about his health, but if he had called in the physician during the day, or perhaps the previous day when he first began to feel miserable, he would have saved himself some days or perhaps weeks in bed.

But this isn't all. There is the other individual who finds himself tired all the time, not much appetite, no desire for any physical or mental effort.

He surely knows he's not right, but because he is able to get about he thinks it unmanly to bother about a doctor. A doctor is only for sick folks and he isn't sick.

Now, something is going wrong inside him, whether serious or not, and his common sense should send him to consult a doctor and get rid of the trouble. It's there all right.

Thus, if most folk wait until the middle of the night and are real sick before they send for a doctor, and most folks also will go about with some chronic tooth, throat, gall bladder, sinus, or intestinal infection, rather than send for a doctor, what is the average man or woman going to do who is not acutely sick, nor troubled with any old slow infection. Why, they are even less likely to consult a physician.

And yet if every well person consulted his physician once a year, as he does his dentist, most of the illnesses of life would be avoided. However, we will not despair, the day may come within our time when the "public" wil be willing to pay for their health rather than for their sickness.

Modern Japanese Girl Is Against the Marriage Mode

TOKYO, April 28.—The modern Japanese girl—a canvass at a girl's high school disclosed—does not favor the present day system under which most of the marriages are "arranged."

In opposition to the prevailing mode, 53 girls in one school said that to marry men of whom they had no previous knowledge was dangerous. Sixteen were opposed because the present custom ignores the sentiments of the ones to be married. Ten objected to the use of a go-between to make arrangements and all agreed that the marriage question should be more seriously considered.

Ranking preference for husbands were, government officials first and then, in order, business men, educators, farmers, physicians and army officers.

When you're feeling sick and blue Kruschen's "just the thing" for you

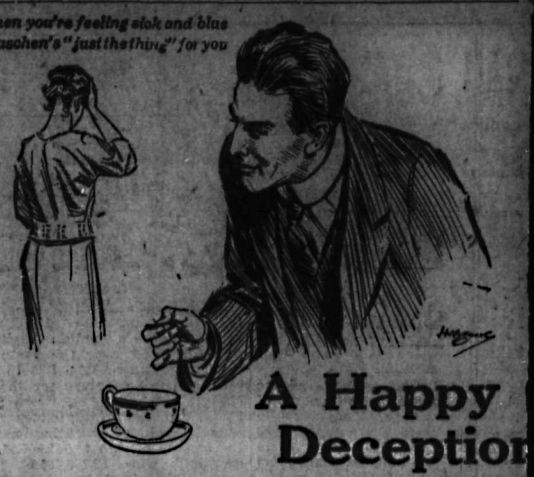

A Happy Deception

This is a True Story

A husband saw his wife suffering from frequent headaches and little fits of depression. She wasn't ill, but still she wasn't as well as she ought to have been; she got tired easily, hadn't her usual good spirits, and sometimes there was a touch of rheumatism.

"Why don't you try Kruschen Salts, my dear?" he asked her. But she couldn't, she said. "They taste so horrid." Being a wise husband he didn't press the matter then. But next morning he got to the breakfast table before her and put just a little pinch of Kruschen Salts into her coffee cup along with the sugar and cream. She filled up her cup and her husband watched her while she drank the coffee.

She Said Not a Word

She didn't know the Kruschen was there. Then her husband smilingly told her, and, convinced by actual test, the pinch of Kruschen Salts was continued for a month.

What a difference! The headach disappeared, the rheumatism vani ed; colour came back to her chee She felt better, was more cheer took up her own keen interest in home and children.

Her case is common enou Worry, anxiety and lack of open exercise cause men and women al to become a little run down. T system gets sluggish, liver and k neys do not do their work as activ as Nature intended; and impurit creep into the blood. Headaches, pression, constipation follow.

Kruschen Salts put all this rig They restore the internal system vigorous activity. Every impurity cleansed from the system, and cl refreshed blood circulates all o the body, restoring tingling hea to every fibre of the system.

Every druggist sells Krusc Salts — a 75c bottle lasts nearly months — less than half a cen day for keen, active health!

Tasteless in Coffee or Tea

Put as much to your breakfast cup as will lie on a 10 cent piece. It's the little daily dimeful that does it.

Kruschen Salts

Good Health for Half a Cent a Da

The dose of a "dimeful" taken every morning is found in practice just the right amount for a most invigorating daily tonic. The medicinal dose to persons suffering from pains of rheumatism, gout, lumbago or sciatica, or habitual constipation, with inactive liver, etc., is half to one teaspoonful in a tumbler of hot water before break Every druggist sells Kruschen. A 75c b contains 160 doses—nearly enough for months. This works out at a half a ce day for health and happiness. Get a b at your druggist's today and start morrow. It's the little daily dose that do

SOLE IMPORTING AGENTS: CHARLES GYDE & SON, MONTRE

Let Your Boy Cycl on a Joycycle

Little Brother to the CCM "Bike"

Building Material

Let us figure your bill of Building Material. Coas Lumber a specialty.

JOHN BURNS & SO

Use Our Recipe Dept.

We maintain a recipe department in the interest of better cooking. Every recipe in our files is a practical one given us by some woman who cooks constantly.

You are invited to write us for any of these. There is no charge, of course.

PACIFIC MILK

Head Office, Vancouver

Factories at Ladner and Abbotsford

Made in Canada

Practical Yet Beautiful

SEAMLESS and waterproof, the smooth surface of Congoleum Gold Seal Art-Rugs defies accidents. Dust, ashes, tracked-in mud and spilled things vanish like magic with only light mopping. And no amount of sun, rain or hard service can dim the rich beautiful colorings.

Congoleum Gold Seal Art-Rugs are a quality product — sold with a real money-back guarantee! See them at your dealer's.

Look for This Gold Seal When You Buy

CONGOLEUM GOLD SEAL GUARANTEE SATISFACTION GUARANTEED OR YOUR MONEY BACK

CONGOLEUM GOLD SEAL ART-RUGS

CONGOLEUM CANADA LIMITED MONTREAL, QUEBEC

Congoleum Gold Seal Art Rugs Are Sold in Nelson by

THE STANDARD FURNITURE CO.

Complete House Furnishers

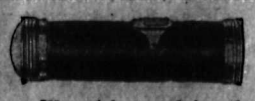

Flashlights and Batteries

We wish to advise the public that we have received another large shipment of the famous

BURGESS BATTERIES

"The Kind That Lasts Longer"

We have them for Radio, Engine and Flashlight. All the popular styles.

—PRICES RIGHT—

Nelson Hardware Co.

Wholesale and Retail Quality Hardware

NELSON PHONE 21 B. C.

SOLD BY

Hudson's Bay Company

INCORPORATED 2nd MAY 1670

School Boots for the Boys

Not always is the lowest priced shoe the cheapest; but here is a shoe that is both cheap and good:

Big Boys'—
1 to 5 ..... $3.00

Youths'—
11 to 13 ..... $2.75

Little Gents'—
8 to 10½ $2.00

R. Andrew & Co.
Leaders in Footfashion

CLASSIFIED AD BRING RESULTS EVERY TIME.

1850—Ye Olde Firme—1925
A HEINTZMAN PIANO
is a
Lifetime Investment
511 Baker St., Nelson

Kootenay and Boundary

BOSWELL SCENE MERRY WEDDING

Evelyn Rachel Higgins United in Marriage to James Halliday Smith

BOSWELL, April 28.—The Memorial hall, Boswell, on Saturday afternoon was the scene of a very pretty wedding when Evelyn Rachel, the youngest daughter of Mr. and Mrs. J. R. Higgens, formerly of Basingstoke, Eng., was united in holy matrimony to James Holiday Smith, the youngest son of Mrs. Holiday Smith, who has been a resident of Boswell for the last 14 years, the ceremony being performed by the Rev. C. Reed of Procter.

The interior of the hall had been tastefully decorated with daffodils, the bride's favorite flower, and evergreens, whilst a rustic arbor had been erected to accommodate the bridal party, facing the altar, this work having been carried out by Mrs. and Miss Allen and F. Kunst.

The bride entered the hall on her father's arm to the strains of Lohengrin's bridal chorus, Miss Jessie Croll of Nelson attending as bridesmaid. The bride looked charming, gowned in a chic robe of white chiffon taffeta, with long bridal veil caught in place by sprays of orange blossoms and lillies of the valley, carrying a bouquet of daffodils and green fern. The bridesmaid's dress was a lovely shade of apricot crepe-de-chine, with pale mauve hat, and she carried a spray of white narcissi and wore a gold brooch with pearl and peridot, the gift of the groom.

The bridegroom was attended by his brother, B. W. Holiday Smith. During the ceremony the hymn "O Perfect Love" was sung, and the newly married pair left the hall to the wedding march from Mendelssohn. Mrs. W. Lawson Hepher, sister of the bride, presided at the organ, and wore a dress of white and pale blue marocain crepe with dark blue georgette hat.

Mrs. J. R. Higgens, the bride's mother, wore a gown of taupe marocain crepe beautifully embroidered in colors, with black hat trimmed to match. Following the signing of the register the young couple received the hearty congratulations of their many friends who had attended the ceremony, and a short reception followed, when light refreshments were served and the wedding cake was cut and enjoyed.

The wedding cake, which was a work of art, and much admired, was made by Mrs. G. H. Bartley, and Mrs. I. Lewis assisted in the icing and decoration. It was in four tiers, and weighed 20 pounds.

Mrs. A. Hepher and Mrs. J. Coupland poured the tea. Capt. C. R. Higgens and Stanley Hepher acted as ushers. Miss M. Kennedy, Miss Grace Mackie and Miss K. Bebbington were charming and efficient waitresses. The bridegroom's gift to the bride was an emerald and rhinestone bracelet; the bride's gift to the groom, a set of brushes and comb in crocodile leather case.

B. Holiday Smith proposed the health of the bridal pair, which was received with applause, and in response to cries of speech, the bridegroom in a few words thanked those present for their good wishes and stated he was full of happiness.

The bridal party then left for the groom's home, as his mother and sister had been unable, owing to sickness, to attend the ceremony, the democrat, which had been loaned by G. H. Bartley, had in the meantime been highly decorated with old boots, tin cans and various other articles. Following a brief stay, whilst the bride changed into her traveling costume, which consisted of an ensemble suit of jade green shantung embroidered in old rose, and smart gray hat, they started out for the honeymoon in H. Johnstone's motor launch to visit points on the main lake. The guests who had gathered at the wharf for the steamer's departure being disappointed as they had intended giving them a great send off.

In addition to the large number of local guests there were present from outside points Mr. and Mrs. Tarry, Hazel and John Tarry of Tarrys; Mrs. J. Croll and Miss Jessie Croll of Nelson; Mrs. Crowther of Nelson; Mr. and Mrs. Tottle of Calgary; and Robert Yuill of Lockhart Beach.

INSTITUTE HAS MEET PASSMORE

PASSMORE, April 28.—The monthly meeting of the Slocan Valley Women's Institute was held Saturday, 24th inst.

Arrangements were made for the home nursing class to be held early in May. Mrs. Saunders was appointed secretary-treasurer.

Miss Davidson, the Red Cross organizer, was here at a recent date and gave an interesting address on the Red Cross peace time program, which includes the home nursing course, also a short talk on the Junior Red Cross.

During the month a Saturday night dance was held which was enjoyed by all. Arrangements are being made for a dance in May.

MILK
IT IS YOUR BEST FOOD

Drink lots of it yourself and give the children all they want.

Milk, considering its food value, is one of the cheapest foods in our menus today.

But be sure that your milk is produced and delivered to you as expedient as is possible.

DOMINION DAIRY - - Phone 188L2
Most of our milk delivered less than six hours old.

Now Is the Time to Place Your Orders for

Strawberry and Raspberry Crates

We Are in a Position to Supply All Kinds of Fruit Boxes

No order too large or too small for us to handle, and all orders will receive our prompt attention.

Our boxes are an A-1 Box, and we assure you we can give you satisfaction.

CHAS. O. RODGERS
Creston, B. C.

Women's Daintiness

Under the most trying hygienic handicap now assured. NEW way offers true protection —discards like tissue.

LIGHT frocks, sheerest gowns . . . wear them now any day, any time, anywhere, without a moment's doubt or fear!

The uncertainty and insecurity of the old-time "sanitary pad" has been ended.

Most women now use "KOTEX" . . . a new and remarkable way.

Five times as absorbent as ordinary cotton pads.

Deodorizes, thus ending ALL danger of offending.

✓ Discards as easily as a piece of tissue. No laundry. No embarrassment.

Obtainable at all drug and department stores simply by saying "KOTEX." You ask for it without hesitancy.

Costs only a few cents. Proves old ways a needless risk. 12 in a package. In fairness to yourself, try it.

KOTEX
No laundry—discard like tissue

Winchester
CIGARETTES

SOCIETY

This column is being conducted by Mrs. M. J. Vigneux. All news of a social nature, including receptions, private entertainments, social teas, parties, etc., will appear in this column. Telephone Mrs. Vigneux at her residence.

Tuesday evening Miss Thelma Neelin, a popular bride-elect of the near future, was the guest of honor at a bridge and miscellaneous shower, given at the home of Mrs. A. J. Miller, 707 Latimer street, with Miss Florence McPhee as hostess of the evening. The gifts presented to Miss Neelin were artistically arranged in a basket of pink and white. The bridge honors were won by Miss Guin Fraser and the consolation by Miss Helen Jeffs. The invited guests were Mrs. M. Neelin, Miss Thelma Neelin, Miss Eileen Long, Mrs. J. A. McDonald, Miss Margaret Scanlan, Miss Guin Fraser, Miss Doris G. Johnston, Miss Genevieve McMahon, Miss Grace McDonald, Miss Florence Hoare, Miss Gladys Jelfs, Miss Eileen Simpson, Mrs. E. L. Hartwig, Miss Jessie McDonald, Miss Irene Noxon, Miss Helen Jeffs, Miss Edith Walton, Miss Dollie McGregor, Miss Greta Curwen, Miss Doreen Gould, Mrs. E. J. Albertson, Miss Irene Laughton, Miss Grace Laughton, Mrs. Jack Morris, Miss Grace Redpath, Miss Vera Redpath, Miss Catherine Stark, Mrs. R. Haggart, Miss Hazel Maundrell, Miss Muriel Maundrell, Mrs. A. T. Richards, Mrs. A. J. Miller and Miss Grace Miller.

• • •

R. L. Stuart of Victoria is in the city on business.

• • •

Mrs. William Eldsdon of Bonnington, with her two children, was a city shopper yesterday.

• • •

H. Severn of Procter spent yesterday in Nelson.

• • •

Mrs. E. Mahood and her baby son left the Kootenay Lake General hospital yesterday for their home at Queens Bay.

• • •

Mr. and Mrs. Dawes and family, Granite road, motored to Nelson to shop yesterday.

• • •

Rev. Christopher Reed of Procter spent yesterday in the city.

• • •

Mr. and Mrs. Alex. Leith, Mill street, returned to the city last evening from six weeks spent in southern California.

• • •

Guy Constable of Creston spent yesterday in the city.

• • •

Jimmy Robinson of Harrop was a Nelson visitor yesterday.

• • •

S. Cummings of Boswell spent yesterday in town.

• • •

W. G. Norrie, general manager of the Yankee Girl mine at Ymir, made a flying trip to Nelson yesterday.

• • •

F. H. Russell, with his daughters, the Misses Margery and Betty, of South Slocan, spent yesterday in town.

• • •

Word has been received of the death in Vancouver of Mrs. T. Matthew, formerly of Lardo, who had recently returned from a year abroad.

• • •

George Palethorpe of Kaslo was a city visitor yesterday, the guest of his mother, Mrs. G. C. Palethorpe, Edgewood avenue.

• • •

Major and Mrs. Hincks were city visitors yesterday. They will leave this morning via the Crow for New York whence they will sail on May 5 for England. The major has been at Boswell, where he has been visiting with his brothers.

• • •

Lorne A. Campbell, general manager of the West Kootenay Power & Light company, left by motor yesterday morning for Bonnington after a short visit to Nelson.

• • •

Mrs. W. M. Cunliffe, Observatory street, entertained at a delightful game of bridge yesterday, when her guests included Mrs. H. H. Mackenzie, Miss M. Cameron, Mrs. L. V. Rogers, Mrs. E. G. Smyth, Mrs. P. G. Morey, Mrs. F. C. Whitehouse, Mrs. L. E. Borden, Mrs. Russell Riley of Vancouver, Mrs. D. O. Thomas, Mrs. A. E. Parlow, Mrs. C. B. Garland, Mrs. J. A. Gibson and Mrs. Charles F. P. Faulkner.

• • •

Mrs. Selina Johnson of Silverton is recuperating at the Kootenay Lake General hospital after an operation.

• • •

Mr. and Mrs R. Haigh of Slocan Park spent Tuesday shopping in Nelson.

• • •

Mr. and Mrs. W. E. Coles, Robson street, have received word that their daughter, Miss Norah Coles, R.N., formerly of the Imperial Bank of Canada staff here, has been appointed supervisor of the Queen Victoria hospital in Revelstoke. Miss Coles is a graduate of the Calgary General hospital.

• • •

Mrs. W. W. Powell and family, Oak street, have returned from spending the greater part of the winter in southern California.

• • •

A. E. Fowler and his son, Richard, of Nakusp, are city visitors.

• • •

Archie Donaghy and E. G. Matthew have returned from a trip to Trail on legal business.

• • •

Mrs. William H. Ramsden, with her infant son, left the Kootenay Lake General hospital for her home on Carbonate street, Tuesday.

• • •

G. H. Oliver of Rossland will sail from Montreal, May 5, on the Minnedosa, for England.

• • •

F. R. Rickward of Renata spent yesterday in Nelson on business.

• • •

Mrs. Way of Queens Bay was a city visitor yesterday.

• • •

M. J. Mahoney of Kaslo is a city visitor and intends leaving soon for his mining interests in the Slocan district.

• • •

G. F. Frost of Nakusp is a city visitor.

• • •

Mr. and Mrs. George Johnstone received word yesterday of the birth of a daughter to Mr. and Mrs. Louis Johnstone of Dafoe, Sask., where Mr. Johnstone, who is well known in Nelson, is manager of the Imperial Bank of Canada.

Girl Guide Head Visits Guides at Cranbrook Center

CRANBROOK, April 28. — Miss F. E. Mara, who is the head of the girl guide movement in this province, was a visitor here for a short time the end of last week. She held an inspection of the local girl guides, in their full uniform, and in the evening met a gathering of the parents as well, at which she made some very encouraging remarks in regard to the progress of the movement. The body is quite strong in B.C., only Ontario showing more branches than this province. The work has been carried on here under some difficulties owing to the inability of the girls to get enough officers to work out all the courses, but Miss McCaslin, Miss Baxter and Miss Clendennin, who are in charge of the girls here, are doing splendid work.

ATTEND DANCE

SLOCAN CITY, April 28.—The following young people attended the Masonic ball at Silverton on Friday night: Mr. and Mrs. R. J. Swanson, Mr. and Mrs. M. Johnson, R. J. Johnson, Miss B. Armstrong, Miss A. J. McNeish, Miss M. L. Dickinson, Miss L. Cope, B. Carr, E. J. Pinchbeck, A. Palmquist, M. Robins, C. Elliott, William Hicks, Miss M. Greenwood.

A number of the younger set attended a dance at Perry's on Saturday night.

Meagher's
611 Baker Street. Phone 200

SPORTS DRESSES

These Dresses are practical for play afield, yet combine the semi-formal lines that make them correct for the informal events of the clubhouse. They are correct for wear on the golf links, on the street, or for business.

WHITE BROADCLOTH DRESSES
$18.50 Each

Man - tailored Dresses. Made of genuine Silk Broadcloth. One or two piece styles with long sleeves. White only. Sizes 16 to 20. EACH, $18.50.

NEW TWEED COATS
$15.00 to $32.50 Each

New mannish tailored Coats of all-wool tweeds in a range of smart designs. Sizes 14 to 38. SPECIAL VALUES AT $15.00 TO $32.50 EACH.

IMPORTED HATS
$10.00 to $18.00 Each

New Meadowbrook and New York models in a range of newest summer styles and colors. No two alike, at, EACH, $10.00, $12.50 TO $18.00.

RAYON SILK VESTS
$1.35 Each

Good quality Rayon Silk Vests. Made with opera top in all the wanted colors. Sizes 36 to 42. EACH, $1.35.

BLOOMERS TO MATCH, $2.25 EACH.

NEW SILK SCARVES
$4.50 to $6.50 Each

New designs in Silk Scarves. These come in Rayon Silk or heavy Crepe de Chene. All have deep fringed ends, and come in all the newest patterns. SPECIAL, EACH, $4.50, $5.50 TO $6.50.

RAYON COMBINATIONS
$5.00 Each

These are made of extra heavy Rayon Silk with trimming of fine lace. They come in step-in styles in a range of colors. Sizes 36 to 42. AT $5.00 THE GARMENT.

ODD FELLOWS ATTEND CHURCH

Cranbrook and Kimberley Orders Commemorate Anniversary of Founding

CRANBROOK, April 28. — Sunday last, when the 107th anniversary of the founding of the Independent Order of Odd Fellows was commemorated, members of the local lodge here marked the event by attending the evening service at the United church in a body. They assembled at the hall, and marched to the church in regalia, and the service was conducted by Rev. B. C. Freeman, who in the course of his sermon, which was based on the relationship of religion to community life, made some appropriate references to the work of such organizations as the Odd Fellows, and, indeed, all bodies whose aims are at all bent toward general uplift. The service was very well attended.

Kimberley Lodge Out

At Kimberley the same evening, members of Sullivan lodge, accompanied by the Rebekahs, also attended a special church service, which was held in the I.O.O.F. hall, taking the place of the usual evening United church service there. Rev. James Evans was the speaker, there being an exceptionally fine turnout for the big hall. Mr. Evans spoke of the origin of the order, and the lessons it seeks to inculcate, and the place such an order has in the scheme of present-day things.

Incidentally, it was the last appearance of Mr. Evans in the pulpit in Kimberley for a few months, as he has now left to undertake lecture work for the Chautauqua, and will be away for some months. He has lectured under Chautauqua auspices in many parts of the country, and Mrs. Evans is also connected with the work, undertaking organization work in various communities in which Chautauqua goes.

Mr. Evans' successor here for the summer months is Rev. N. Chappell, who was in Kimberley last summer also.

LANGLEY VISITS HOMESTAKE MINE

CRANBROOK, April 28. — A. G. Langley, resident district mining engineer, of Revelstoke, was a visitor in Cranbrook lately, and while here made a trip up to the Homestake gold mining claims at Perry creek, where a new strike was made two or three weeks ago, in the course of a development program which has been carried out under the direction of John Scorgie, mining engineer, who is in charge of the tunnelling. In company with Mr. Scorgie Mr. Langley took samples of the ore which will be assayed carefully with a view to ascertaining what values it may have. The shareholders in the Homestake are mostly all local men.

A Pimply Face Is Unsightly

Miss C. C. M. Smart, South Battleford, Sask., writes:—"A while ago I was troubled with facial blemishes, especially pimples, and was really ashamed to go out with such a bad looking face.

I tried 2 or 3 different remedies, but they didn't help me any, so one day a friend, who had been troubled the same as I was, advised me to use

Burdock Blood Bitters

After I had taken two bottles there wasn't a pimple of any kind left on my face, and I now have a clear, smooth and velvety complexion."

Put up only by The T. Milburn Co., Limited, Toronto, Ont.

Jazzateers of Bonnington Hosts at Merry Dance

BONNINGTON FALLS, April 28. — The Bonnington Jazzateers gave a very enjoyable dance in the hall on Friday night, when about $30 was realized, which is to be given to a local fund. The hall was decorated and novel lighting effects were produced. A coffee supper was served at midnight, the ladies attending taking the sandwiches and cake.

The Bonsington Jazzateers, which consist of Mrs G. K. Ashby, F. O. McDonald, J. Hawkins, I. Jones, W. McBhail, E. McIntyre, E. McGregor and W. Keough are creating quite a furore in the district with their up-to-the-minute music, and their readiness to help in the social life of the district.

Mrs. C. Remmem and daughter, of New Westminster, are spending a few weeks here the guests of Mrs. F. O. McDonald, Mrs. Mammem's sister.

ARCHDEACON HEARD AT LONGBEACH

LONGBEACH, April 28. — The Venerable Archdeacon F. H. Graham spent a couple of nights in the settlement visiting his parishioners and holding a service of holy communion and sermon on Thursday morning. The text was taken from the gospel of the week, St. John X., II., the subject being that of the good shepherd

Smudges Set Out to Protect Cherry Blossom From Frost

LONGBEACH, April 28.—Last week many of the ranchers were obliged to make "smudges" in order to preserve their cherry crops from frost. The blossom which is now over has been a very full one. All the fruit trees seem in good shape and the second apple spray is now over. The potatoes are already set, and spring work seems well forward this year. Several of the ranches have been visited by coyotes and he has taken toll of their poultry yards.

Contractors Start Small War With Vancouver Carpenters

VANCOUVER, April 28.—Notices advising carpenters that contractors intend to maintain the present working hours, and instruction for men to report for work next Saturday morning will be posted on all big jobs in this city, it is announced.

The Carpenters' union, effective May 1, wanted a five-day week.

Edward M. Smith, 57, president of defunct Wayne County bank, was found dead in abandoned well, near Greenville, Mo.

Alexander Snyder, 102, a Seneca Indian of the Wolf clan, is dead at Batavia, N.Y.

We Are Agents for

The Canadian Oil Company

White Rose Gasoline—En-Ar-Co Motor Oils

THE NELSON TRANSFER CO., LTD.
GARAGE TRANSFER COAL
Agents Chevrolet and McLaughlin Cars
PHONE 35 COR. STANLEY AND VERNON STS.

Indigestion and Bilious Spells

Mrs. Kempton Crocker, Hantsport, Bishopville, Kings Co., N.S. writes:—"My husband suffered from kidney and liver derangements and lame back, for two years. Nothing seemed to help him. We read in Dr. Chase's Almanac of Dr. Chase's Kidney-Liver pills and he tried them. By the time he had taken two boxes he was quite well again.

PERHAPS it has never occurred to you that your troubles from indigestion are really caused by torpid liver action and consequent constipation of the bowels. Stomach tablets and lotions sometimes afford temporary relief but they do not get at the cause.

Dr. Chase's Kidney-Liver Pills positively remove the cause of trouble by their direct and combined action on the liver, kidneys and bowels. A single box will convince you of their efficiency.

Dr. Chase's Kidney-Liver Pills

35 cts. a box, all dealers or The Dr. A. W. Chase Medicine Co., Limited, Toronto 2, Canada

Markets

STATES STEEL MAKES GAIN

Atlantic Refining and Maryland Oils Soar Over Six Points

NEW YORK, April 28.—A sharp upturn in prices took place in today's stock market. Bullish sentiment was created by the placing of U. S. Steel common stock on a regular $7 annual dividend basis and the publication of a report that loadings of the week were increased by 40,000 cars.

Banks called about $20,000,000 additional in loans, presumably in connection with the shipments of gold to Canada, but the call money rate held steady at 3½ per cent with funds again reported available below that figure in the outside market.

Time money and commercial paper rate unchanged. United States Steel common at a net gain of nearly 2 points in the day. Crucible Gulf States, Republic and U. S. Cast Iron Pipe each closed a point or so higher.

Talk of mergers and high prices stimulated activity on the oils. Atlantic Refining, which is expected to be merged with Marland, soared over 6 points to a record high at 116½, and then eased about a point. Pan-American, Western B advanced a point and most of the others improved fractionally.

Active short covering again took place in the motor group on rumors that a substantial cash extra would be declared on General Motors common, which soared nearly 5 points to a new high for the year at 132½. Little speculative interest was shown in the R.R. shares, the average of which closed slightly lower on the day. Big Four jumped 10 points to a new high at 215 on a couple of sales, but the active issues moved narrow changes.

Total sales—1,227,600 shares.

	High	Low	Close
Balt. & Ohio	89½	88⅞	.....
Can. Pacific	156¾	.....	.....
Gt. Nor. pfd.	74¼	73¾	73⅞
Nor. Pacific	71¾	71¼	71⅝
N. Y. Central	145½	144¼	145⅛
Rock Island	51¼	50	50⅜
Sou. Pacific	107⅛	105⅛	.....
Union Pacific	148	.....	.....
Ana. Copper	44⅝	44⅜	44½
Chile Copper	32⅞	32½	32¾
Insp. Copper	22½	.....	.....
Intl. Nickel	36⅝	35¾	.....
Kenne. Copper	53⅝	53	53⅜
Amer. Loco.	98¼	97⅝	98
U. S. Steel	123⅝	122½	123½
Gen. Motors	132½	128¾	132⅜
Stude. Corp.	53⅜	51¾	53⅜
Willys Ovld.	24¾	24½	24⅝
Pacific Oil	56½	55⅞	56⅛
Phillips Petr.	45⅜	44¼	44⅞
Shell Union Oil	25½	25⅜	25½
Stan. Oil N. J.	44¼	43⅝	44⅛
Stan. Oil Cal.	56⅛	55¾	56⅛
Tex. Gulf Sulph.	136⅜	134	136¼
Amer. Tobac.	146½	145½	146½
Amer. Tele.	114½	114⅜	114½
Corn Products	39	38½	38⅝
Radio Corpn.	35⅝	35½	.....

VANCOUVER STOCKS

B. C. Silver	183	190
Dunwell	180	185
Glacier	6	11
Gladstone	32	37
Howe	3175	3500
Indian	9½	10
Int. Coal	16½	17½
Lucky Jim	15	17
Natl. Silver	15	20
Premier	225	230
Selkirks	3¼	4
Silvercrest	9¾	12
Silversmith	48	50
Leadsmith	7¼	8
Athabasca	1	....
B. C. Mont.	3-16	5-16
Br. Petr.	24	27
Maple Leaf	34	....
Trojan	2	....

WHEAT

	Open	High	Low	Close
Wheat—				
May	156½	157¼	156¼	156⅝
July	155	156¼	154½	155⅜
Oct.	136	137¼	137	136¾
Oats—				
May	50¼	50¼	50⅜	50⅜
July	49½	49½	50	50½
Oct.	47⅛	47¾	47⅛	47⅝
Barley—				
May	63¾	63¾	63	63
July	64½	64¾	64⅜	64½
Oct.	62	.....	.....	62
Flax—				
May	198	198½	197¼	197½
July	201¼	202	200½	201
Oct.	204	204	203	203½
Rye—				
May	90	90¾	90	90⅞
July	92	92⅞	92	92⅛
Oct.	90½	90⅝	90¾	89½

Dominion Live Stock

WINNIPEG, April 28. — Receipts 1320 cattle, 230 calves, 1600 hogs, 56 sheep.

Steers—Choice, $6.75 to $7.25; fair to good, $6 to $6.50; medium, $5.75.

Butcher heifers — Choice, $6.25 to $6.75; fair to good, $5 to $6.

Butcher cows — Choice, $5.25 to $5.50; fair to good, $4 to $5.

Bulls—Good, $3.25 to $4.

Oxen—Good, $4 to $4.50.

Stocker steers — Choice, $5 to $5.50; fair to good, $3.75 to $4.75.

Stocker heifers — Choice, $4 to $4.25; fair to good, $3 to $3.75.

Feeder steers — Choice, $5.50 to $6; fair to good, $4.75 to $5.25.

Calves—Choice, $8 to $10; good, $6 to $6.50.

Hogs — Select bacons, $15.12½; thick smooths, $12.50; heavies, $12.75.

Lambs—Fair to good, $11 to $13.

Sheep—Fair to good, $6 to $9.

CALGARY, Alta., April 28. — Receipts cattle 985, calves 79, hogs 373, sheep 86.

Steers — Choice, $6 to $6.35; medium, $4.50 to $5.

Butcher heifers — Choice, $5.25 to $5.75.

Butcher cows — Choice, $4.25 to $4.75; medium, $3 to $3.25.

Bulls—Good, $2.50 to $4.

Stocker steers—Choice, $4.75 to $5.25; fair to good, $3.75 to $4.65.

Stocker heifers—Choice, $2.50.

Calves — Choice, $7.50 to $9; good, $6 to $7.

Hogs — Select bacons, $14.85; thick smooths, $13.75; heavies, $12.50.

Lambs—Fair to good, $10 to $11.50.

Sheep—Fair to good, $6 to $9.

Egg Markets

OTTAWA, April 28. — Canadian egg markets firm today. No quotations from the west have been received on eastern markets. A Montreal broker reports a sale of turkeys, heavy weights, 32 light seconds 27 f.o.b. Vancouver.

Toronto dealers paying country shippers extras 30c to 31c, firsts 28c, seconds 24c.

Saskatchewan dealers paying country shippers extras 26c, firsts 24c; seconds 19c.

Calgary dealers paying country shippers extras 22c, firsts 20c, seconds 15c.

Edmonton country shippers making sales extras 23c, firsts 21c, seconds 16c.

Vancouver dealers paying country shippers extras 24c, firsts 22c, pullet extras 20c; prices to retailers extras 29c, firsts 26c to 27c, pullet extras 24c to 25c.

Chicago — Spot fresh 29¼c, April 30⅝c, May 30c, Decembers 33¼c.

New York extra firsts 32c to 32¼c, firsts 30½c to 31½c, April 32c, Decembers 34⅜c.

Death of Raymond Van Fossen, 18, of Norristown, Ohio, was result of poison liquor.

WHEAT ADVANCES IN CHICAGO PIT

Drought Reports Above and Below Line Cause of Rise

CHICAGO, April 28.—Wheat advanced today notwithstanding that export demand showed a halt. Indications that drought is becoming more serious both north and south of the Canadian line, with crop damage complaints from Nebraska and parts of Kansas, gave an upward slant.

Closing wheat were firm, ¼c to ¾c higher, May $1.64¼ to $1.64½ and July $1.44 to $1.44⅛. Corn finished unchanged to ½c up, oats ⅜c advance and provisions showing a rise of 12c to 45c.

Canada Bonds

WINNIPEG, April 28.—The Dominion war issue prices:

War loans — 1931, $101.35; 1937, $103.75.

Victory loans — 1927, $101.20 to $101.60; 1933, $105.30 to $105.80; 1937, $108.20 to $108.35.

War loan renewals—1927, $100.

Refunding loan—1928, $100.20; 1943, $101.60 to $101.75; 1944, $96.10; 1946, $96.15 to $96.25.

Sterling Exchange

NEW YORK, April 28.—Sterling exchange easy at $4.82¼ 60-day bills and $4.85 demand.

Bar silver—64c.

Canadian dollars 3-16 premium.

Francs—3.28c.

Lire—4.01⅝c.

Nelson approximate rate sterling, $4.87¼.

Metal Markets

NEW YORK, April 28.—Copper dull; electrolytic spot and futures 14c asked.

Tin easy; spot and nearby, $63; futures $60.50.

Iron steady, unchanged.

Lead steady, spot $7.85.

Zinc easy, East St. Louis spot and futures $6.90.

Antimony, spot $16.50.

At London—

Standard copper, spot £57 5s, futures £58.

Electrolytic, spot £64 15s, futures £65 5s.

Tin, spot £274 7s 6d, futures £268.

Lead, spot £28 5s, futures £28 17s 6d.

Zinc, spot £32 10s, futures £32 12s 6d.

BANK MONTREAL SCORES GAIN

Closes 260 for Four-Point Advance; Asbestos Is Active Leader

MONTREAL, April 28.—Stock prices displayed an irregular tendency in today's dull and narrow session of the Montreal market with, however, the three most active stocks, only one of which furnished trading in as much as 1000 shares, scoring fractional advances.

Asbestos common new was the active leader closing at 23½ for a net gain of ¼. This issue sold at the new high of 23¾. Steamships pfd. closed at 69¼ for a net gain of ¼ after having touched the new top of 69¾. Bank of Montreal scored the greatest gain, closing at 260 for a net advance of 4 points. The greatest loss was suffered St. Lawrence Flour closing at the new low of 26, losing 9 points. Other changes—Abitibi pfd. up 1, Smelters 1½, Textile up ¼, Mackay off 1, Montreal Power up 2.

Total shares—8143 shares.

Bonds—137,950.

Montreal Sales

MONTREAL, April 28. — Sales on today's stock exchange: 150 Abitibi, 94 Asbestos, 230 Belgo pfd., 100 Bell, 185 B.C. Fish, 865 Brazilian, 367 Cement, 1840 Asbestos new and 445 pfd., 296 Alcohol, 745 Steamships pf., 263 Montreal Power, 125 Breweries, 205 Price Brothers pfd., 207 Shawinigan, 305 Smelters, 265 Spanish River.

Government bonds — 1200 War 1937, 250 Renewal 1927, 500 Renewal 1932, 50 Victory 1927, 111,500 Victory 1933, 2350 Victory 1934, 120 0Victory 1937, 300 Refunding 1928, 3100 Refunding 1943, 1300 Refunding 1944, 1300 Refunding 1946.

Bonds—1000 Cement, 1200 Montreal Tram A, 100 Steel of Canada.

Banks—27 Commerce, 76 Montreal, 18 Royal.

MONTREAL — Closing prices — Asbestos 89½, Abitibi 74, Alcohol 17, Brazil 89¾, Breweries 59¾, Brompton 37, Cement 101½, B.C. Fish, 63¾, Laurentide 85, B.E. Steel 1st pfd. 15, B. E. Steel 2nd pfd. 2¾, Spanish common 98¾, Steamers pfd. 69¼, Steamers common 17, Montreal Power 224, Smelters 196.

IN NEW YORK — U.S. Steel 123⅜, C.P.R. not quoted.

Minneapolis Grain

MINNEAPOLIS, April 28.—Flour unchanged; shipments 39,638 barrels.

Bran—$27 to $28.

Wheat—No. 1 northern $1.61⅛ to $1.62⅜; May $1.58⅛; July $1.53⅛.

Corn—No. 3 yellow, 68c to 71c.

Oats—No. 3 white, 38⅜c to 38⅝c.

Flax—No. 1, $2.31½ to $2.34½.

Eleven persons were slightly injured in train crash near Mount Carmel, Pa.

Bonus of $35,000 was paid to employees of Magee Carpet company of Bloomsburg, Pa.

Business Facts

A man's age should determine the nature of his investments.

In the above drawing are shown graphically and briefly the principles which should govern a man's investments at various periods in his life. It is apparent that an investment that would be excellent for a man at a certain age might be a poor one at another point in his life.

During the period when a young man is just getting started, safety is the all-important consideration. The first few hundred dollars that he saves are the foundation for his future, and should not be risked. Therefore, conservatism should be the young man's motto in financial matters.

Later, however, when he is settled in business and his earning power is high, risks are justifiable and often wise. He should keep part of his money in safe securities, but enterprises that involve a certain amount of risk for high returns are permissible.

During the next period his earnings will probably decline, and steady, assured income should be the objective in investing. Then, during the last period when actual earnings have ended and the man lives only on his investment earnings, strict conservatism comes to the front. The man past the prime of life has little to gain and everything to lose by speculation.

MINE STOCKS ARE PROMINENT

Lead Toronto Board Market; Brazilian and Smelters Are Up

TORONTO, April 28.—For the second day in succession Noranada and McIntyre were the only active stocks on the exchange trading. Noranada reached a high point at 17.35 in the early dealings. A reaction occurred in the first hour, and thereafter the bulk of the selling was at 16.90 to 17.00 with the close at the lower price, a net advance of 30.

McIntyre was also fairly prominent. The high point for the day 16.70 and the close was at 16.35, a recession of 15.

In the industrial and utility section Brazilian finished 1⅛ higher at $9¼, and Smelters was up 2 at 196½.

Gooderham & Worts came out for the first time in weeks. Bids were advanced today and five shares changed hands at 220. Closing prices at 220. Other changes: Sugar up ½, B.C. Fishing off ⅛, Brantford Cordage pfd. off ½, Bread up 1, Alcohol off ¼, Nickel off ½ on a single sale, Dome Mines off 20.

Toronto Sales

TORONTO, April 28.—Sales on the exchange: 15 St. Lawrence Sugar common, 325 Brazilian, 340 B.C. Fishing, 285 Cdn. Steamships pfd, 240 Smelter.

NORANADA LEADS MINING SHARES

Advances 76 Cents; Session Is Much More Active

TORONTO, April 28.—Noranada was the flue of the much more active session the Standard morning exchange today, selling up to 17.30 in heavy trading and closing at 16.90, an advance of 76c.

The rest of the list was largely weak, the golds. Teck Hughes eased 2, at 339, Kirkland 2, at 114, Dome and Hollinger each 5 at 13.65 and 18.00, while McIntyre strengthened 25 at 26.25. Canadian Lorraine was firm feature advancing 1½, at 84½. Lorraine lost ¾, at 4⅞.

Premier	220	225
Hollinger	1800	1910
West Dome	17½	18
Dome	1350	1375
Kirkland	120	....
Noranada	....	1700
Teck Hughes	340	....
Vipond	158	160
Keeley	156	160
Mining Corpn.	355	360
Nipissing	560	600

Cda. S.S. pfd. 69, common 16½.

Montreal Produce

MONTREAL, April 28.—Eggs firm, butter quiet and cheese easy.

Butter—No pasteurized, 33c to 33½c.

Eggs—Fresh extras 36c, fresh firsts 34c.

Brief Glimpses Here and There Over the World

CHARLESTON, S.C., April 28.—Canada and the United States alone of all the trading nations have made substantial gains over the prewar trade status, James A. Farrell, president of the United States Steel, said today in addressing the National foreign trade convention here today.

TOKYO.—Field Marshal Viscount Kageakira Kawamura, outstanding general in the Russo-Japanese war and later member of the supreme military council of the empire, died today, aged 76.

CALCUTTA.—Sporadic rioting has cost 45 lives so far with the number of injured estimated at 375.

BERLIN. — Chancellor Luther, speaking to industrial and commercial representatives today said that Germany was determined to follow the paths of peace and that the Russo-German treaty represented progress in this regard.

BUENOS AIRES.—William Theismer and Carlos Hettman, citizens of the United States, were murdered yesterday by unknown persons in the province of Salta where they were working for the Standard Oil Company of Argentina. Robbery is believed to have been the motive of the slayings.

PARIS.—The French franc again slumped today, being quoted at 30.22 to the dollar officially and at 30.29 after the close of the Bourse in unofficial trading. The slump was attributed to continued selling by Belgians and Italians in an effort to protect their own currency.

HANOI.—Captain Loriga and Captain Gallarza, Spanish Madrid-Manilla flyers, have arrived here from Saigon. The next leg will be to Canton.

PARIS.—The chamber of deputies by a vote of 400 to 150 today passed the complete budget for 1926 which was voted by the senate yesterday 274 to 7. The budget again was returned to the senate to take final action on it.

PARIS.—By a vote of 350 to 152, the Briand government was upheld today when it presented reasons for ordering the withdrawal of the play "La Carcasse" from the boards of the Comedie Francaise on the ground that it was "an insult to the army."

WASHINGTON.—Charges that the Chicago Packing company, doing business at the Union Stock yards, Chicago, violated the Packers and Stockyards act through fraudulent sales of tubercular and other cattle were made public today by the department of agriculture. A hearing will be held May 19.

NEW YORK.—The Hotel Buckingham today recovered by court order on a $1859.07 hotel bill incurred nearly five years ago by a British peer, Frederick Colvin George Eden, Lord Auckland. The hotel will receive a portion of the money realized on a judgment sale of certain of his effects stored in a local warehouse.

Mrs. Carl Rhine, 24, died of carbon monoxide poisoning from gas heater, in Fostoria, Ohio.

Police found 100-gallon still two blocks from headquarters in Scranton, Pa.

Dogs

FOR SALE—Black and tan part collie pups, males, $4. Phone Atkinson, Granite Road. (3144)

Poultry and Eggs

FOR SALE — White Wyandotte yearling hens and pullets. Phone Atkinson, Granite Road. (3143)

COCKERELS FOR FATTENING. Leghorns, five weeks old, fifteen dollars per hundred. Hudson, Balfour. (3156)

LEGAL NOTICES

LAND ACT

NOTICE OF INTENTION TO APPLY TO LEASE LAND

In Nelson, Land Recording District of West Kootenay District, and situate in the Southerly shore of the West Arm of Kootenay Lake, adjoining Lot 58A and the City of Nelson.

Take notice that I, W. M. Myers, acting as Agent for J. E. Annable of the City of Nelson, occupation Realtor, intends to apply for a lease of the following described lands:

Commencing at a post planted near the Northwest Corner of Sub Lot 4 of Lot 58A shown on Registered Plan No. 1531, thence North five chains; thence Easterly five chains; thence South five chains; thence Westerly five chains, and containing 2.5 acres, more or less.

JOHN E. ANNABLE,
By his Agent, W. M. Myers.
Dated April 6, 1926. (2961)

The Consolidated Mining & Smelting Company of Canada, Limited

Office Smelting and Refining Department
TRAIL, BRITISH COLUMBIA

Smelters and Refiners

Purchasers of Gold, Silver, Copper, Lead and Zinc Ores.
Producers of Gold, Silver, Copper, Pig Lead and Zinc.
TADANAC, TRAIL

Classified Advertising

Used Articles
Real Estate
Rooms
Board
To Rent
Boats and Automobiles

Help Wanted
Positions Wanted
Lost and Found
Livestock
Machinery
Farm Produce
Timber and Mines

Classified Advertising Rates

Want and Classified Advertising — One and a half cents a word per insertion. If paid in advance, 6c per word per week, or 22½c per word per month. Transient ads accepted only on a cash-in-advance basis. Each initial, figure, dollar sign, etc., counts as one word. Minimum 25c, if charged 50c.

Births, Marriages, Deaths and In Memoriam Cards—Three cents per word; 50c minimum.

Lists of Wedding Presents, and Floral Tributes at Funerals—Ten cents per line.

Local Reading Notices — Three cents per word each insertion. In blackface or machine capitals, 4c per word. Blackface capitals 5c a word. Twenty-five per cent discount if run daily without change of copy for one month or more. Where advertisement is set out in short lines the charge is 15c a line for Roman type, 20c for blackface and 25c for blackface capitals. Minimum 35c, if charged 50c.

Male Help Wanted

WANTED—Youth for wholesale office. One with some knowledge of typewriter preferred. P.O. Box 1170. (3163)

Female Help Wanted

WANTED AT ONCE — Experienced waitress. Wages $50.00. Hotel Reco, Sandon, B.C. (3121)

GIRL OR MIDDLE-AGED WOMAN — General help, small family. Good wages. Apply Box 3066, News. (3066)

WANTED — Waitress and chambermaid; none but thoroughly experienced need apply to King George Hotel, Kaslo, B.C. (2986)

WANTED — Experienced dishwasher, male or female. Apply The Grill. (3111)

Situations Wanted Female

CAPABLE WOMAN desires domestic duties from 8 a.m. to 2 p.m. Apply Box 3080, Daily News. (3080)

Nursery Products

STRAWBERRY PLANTS — Dunlop & Parson, $1.25 per hundred or $8 per thousand prepaid. Mrs. Ogilvie, Harrop, B.C. (3117)

DAHLIA TUBERS, mixed colors and varieties, 15c each; named varieties, 35c to 50c each. W. Mawer, Nelson. (3120)

21 **GLADIOLI** 21—Three each of seven kinds, labelled, and postpaid, for $1.50. M. & O. Dodds, Sorrento, B.C. (3045)

FOR SALE — Hardy perennial plants, rock plants, flowering shrubs, etc. W. Mawer, Hardy Plant Nurseries, Nelson, B.C. (2910)

CHRYSANTHEMUM PLANTS, ten cents. Mrs. Rock, Box 625, Nelson. (3154)

Live stock sells quickly when it is advertised in these columns

City Property for Sale

Owner Going to Trail. Must Sell

Beautiful Home,
Three Bedrooms,
Large, Bright Rooms,
Stone Foundation; Cement Floor in Basement.
Two Garden Lots.
This Property in Excellent Condition.
$3200. $500 Cash.

Small Houses

Several from $1200 up, with $300 down.

NEW YORK AND LOCAL STOCKS
GOVERNMENT BONDS

FIRE, AUTOMOBILE, ACCIDENT, LIFE INSURANCE

C. W. Appleyard
NELSON, B. C.
(3113)

A Good Buy

Six-room Bungalow, centrally located, Latimer Street. For quick sale, $2200. Terms.

R. W. DAWSON
Annable Block
PHONE 197 P. BOX 733
(3093)

Business Opportunities

LUNCH-COUNTER-RESTAURANT — Good business and equipment. Price very reasonable. "The Grill," Nelson. (3112)

FOR SALE—Cheap, if taken within the next ten days, Cigar and Confectionery Store, including all stock and fixtures. Apply Box 1205, or 508 Josephine street, Nelson. (3075)

Miscellaneous for Sale

TEN-FOOT COUNTER, glass show case, booths, suitable for restaurant or ice cream parlor. Cheap. Mrs. C. Shaw. (3126)

PIPE AND FITTINGS, BARBED WIRE, ETC.

Complete line Pipe and Fittings, all sizes; Special 1-inch Pipe, 8c per foot. New Galvanized Barbed Wire, $4.00 per spool. Roofing Felt, 1-ply, $1.60; 2-ply, $2.00; 3-ply, $2.65 per roll. Extra heavy Mineralized Surface, 90 lbs. per roll, Special, $3.25. Mixed Wire Nails, $2.00 per keg. Wire Rope, Canvas, Logging Supplies and all kinds equipment.

B. C. JUNK CO.
135 Powell St. Vancouver, B. C.
(2712)

BARRELS, KEGS AND EMPTY sacks—MacDonald Jam Company, Nelson. (2713)

Houses Wanted

5 OR 6-ROOM HOUSE within the next month. Apply P.O. Box 592, Nelson. (3123)

SMALL FURNISHED COTTAGE or flat for summer months. Apply Box 147, Nelson B.C. (3068)

For Sale or Rent

BEARING CHERRY ORCHARD; easy terms; near school. Apply F. E. Archer, Kaslo, B.C. (3069)

Live Stock for Sale

FOUR JERSEY COWS — Thirteen to choose from; all well bred. Five due to freshen between now and middle of June. J. A. Robinson, Blewett, B.C. (3142)

ONE COW, just freshened. Apply S. Newman, Silver King Road, Nelson. (3102)

FIVE GRADE HOLSTEIN COWS for sale, heavy producers, some fresh and some to freshen. Box 451, Kaslo, B.C. (3079)

REGISTERED AYRSHIRE COW, freshened January, good milker, gentle. Apply Box 3087, Daily News. (3087)

ONE TEAM OF HORSES AND HARNESS, $175. Apply Mrs. I. C. Campbell or J. J. Campbell, Willow Point. (2943)

EXCELLENT SADDLE HORSE for sale, quiet and gentle, one thousand pounds. A bargain. R. D. Salmon, care Bank of Montreal, Nelson. (3155)

Boats and Automobiles

WANTED — Cheap canoe. P.O. Box 464. (3148)

MOTOR BOAT — Cheap. Apply J. J. Lane, Box 1118, Nelson. (3122)

FOR SALE — Superior Chevrolet, fully equipped; bargain. Geo. Swannell, Nelson. (3130)

FOR SALE — Launch, twenty-five foot, speed fourteen miles per hour, new hull. Further information write Alex. Shaw, Castlegar, B.C. (3152)

Live Stock Wanted

WANTED — To buy good milking cow. Apply Box 788, Nelson, B.C. (3129)

Fruit and Vegetables

SEVERAL TONS TURNIPS FOR SALE suitable for cattle feed, also table turnips, excellent quality. T. R. Clarke, Box 1207, Nelson. Phone 216L. (3115)

Furnished Rooms to Rent

ROOM TO RENT—With private family; best bed and large clothes closet; centrally located, one block off main street. Gentleman preferred. Apply Box 3150, Daily News. (3150)

WELL-FURNISHED THREE - ROOM SUITE, 507 Carbonate street. (3114)

CLEAN THREE OR FOUR-ROOM SUITE, completely furnished for housekeeping. 507 Silica street. (3096)

FURNISHED HOUSEKEEPING ROOMS—614 Josephine street. (3097)

FURNISHED HOUSEKEEPING ROOMS—Over Poole Drug. (3072)

FURNISHED HOUSEKEEPING ROOMS—Apply Mack's Billiard Hall. (2851)

FURNISHED AND UNFURNISHED SUITE—Kerr Apartments. (2755)

SUITE—Ashman's Apartments. (2808)

SUITE OF ROOMS on Victoria street, next to Library; 2-room suite facing Ward street. Annable Block. (2680)

Farms Wanted

WANTED TO RENT — Ranch in the vicinity of Nelson. Apply Box 3088, Daily News. (3088)

For Rent

SUMMER COTTAGE, 9-Mile, May, June, July. Apply Box 626, Nelson. (3125)

TWO WELL-FURNISHED COTTAGES at Willow Point. Can be had for the whole season at a reasonable rental. Good beach. Apply P.O. Box 1081, Nelson. (3090)

Miscellaneous Wanted

WANTED — Secondhand stove. Phone 722R1. (3124)

GOOD CLEAN COTTON RAGS, five cents a pound. Daily News. (1155)

HIDES — J. P. Morgan, Nelson, B.C. (2714)

For Rent Unfurnished

FIVE-ROOM COTTAGE. Apply Mrs. Guy Wright, 715 Stanley street. (3157)

CLASSIFIED ads bring results quickly and economically. 1½c a word.

BUSINESS AND PROFESSIONAL DIRECTORY

Accounting

CHARLES P. HUNTER—Auditor, MacDonald Jam Building. Box 1191, Nelson, B.C. (2717)

Transfer

ATKINSON TRANSFER—Coal, wood and baggage. Phone 174 (2761)

WILLIAMS' TRANSFER—Baggage Coal and Wood. Phone 106. (2718)

Wood Working Factory

LAWSON—Below market. Cabinets and Cedar chests. Hardwood sold. (2719)

Plumbers

W. J. PYNN—Plumbing and Heating. 1324 Stanley St. (2720)

Chimney Cleaning

WM. FOWLES, Official Chimney Cleaner. (2721)

Insurance and Real Estate

R. W. DAWSON—Real Estate, Insurance, Rentals. Annable Blk. P.O. Box 733. Phone 197. (2722)

H. E. DILL, INSURANCE, FARM AND CITY PROPERTY. 508 Ward Street (2723)

Monuments

CAMPBELL & RITCHIE, MONUMENTAL CO.—P. O. Box 865, Nelson B.C. Telephone 164. (2724)

Chiropractors

DR. E. E. GRAY — Chiropractor. Phones: 115, Res. 521Y. Gilker Blk. Hrs. 10 to 12 m., 2 to 5 and 7 to 8 pm. Sat. 9:30 to 12 p.m. Consultation free. (2725)

ALLAN S. DODDS, D.C.—Phones: 686 Office hours: 10-12; 1-4 and by appointment. Aberdeen Blk. Nelson, B.C. (2726)

Florists

GRIEBELLE'S GREENHOUSE, NELson. Cut flowers and floral designs (2727)

WM. S. JOHNSON—Phone 342. Cut flowers. Potted Plants and Floral Emblems. (2728)

Wholesale

MACDONALD & CO.—Wholesale Grocers and Provision Merchants, Importers of Teas, Coffees, Spices, Dried Fruits, Staple and Fancy Groceries. Nelson, B.C. (2729)

Engineers

Green Bros., Burden Co.
NELSON, B.C.
CIVIL AND MINING ENGINEERS. B.C., Alberta and Dominion Land Surveyors (2730)

H. D. DAWSON, Land Surveyor, Mining and Civil Engineer, Kaslo, B.C. (2731)

Assayers

E. W. WIDDOWSON, Box A1108, Nelson, B.C. Standard western charges. (2732)

Funeral Directors

D. J. ROBERTSON, F. D. & E. Clean, Bright Sanitary Parlors. Ph. 292. Fine Auto Hearse 1573 (2733)

Standard Furniture Co. — Undertakers, Funeral Directors. Auto Hearse, up-to-date chapel. Best services. Prices reasonable. (2734)

BRINGING UP FATHER

By George McManus

News of Sport

O'FARREL'S HOME RUN IN NINTH WINS A GAME

St. Louis Beats Reds; Pirates, Giants and Brooklyn in Victories

NATIONAL LEAGUE STANDING

New York	9	4	.692
Cincinnati	7	5	.583
Brooklyn	7	5	.583
St. Louis	8	6	.571
Chicago	6	7	.462
Pittsburgh	6	9	.400
Boston	3	10	.231

Wins in Ninth

BOSTON, April 28.—Brooklyn scored three runs in the ninth defeating Boston 5 to 4 and ran its wins to four straight.

	R.	H.	E.
Brooklyn	5	10	1
Boston	4	5	1

Batteries—McSweeney, Erhart and O'Neill; Smith, Cooney and Gibson.

Home Run Counts

CINCINNATI, April 28.—O'Farrel's drive into the bleachers for a home run in the ninth inning after Bell had doubled broke the tie in that period and gave St. Louis a 5 to 3 victory over Cincinnati today.

	R.	H.	E.
St. Louis	5	9	0
Cincinnati	3	11	0

Batteries — Keenand, O'Farrell; Dixey, May and Hargrave, Picinich.

Pirates Win

CHICAGO, April 28.—Pittsburgh made it three out of four from Chicago today when Kaufmann's wildness coupled with some heavy hitting enabled them to take the final game of the series 9 to 4.

	R.	H.	E.
Pittsburgh	9	8	0
Chicago	4	11	3

Batteries—Aldridge and Smith; Kaufmann, Osborne and Hartnet.

Giants Stop Phillies

PHILADELPHIA, April 28.—Limiting the Phillies to five scattered hits, Jack Wisner pitched and won his first full game of the season for the Giants today by 5 to 2. A brilliant stop by Groh in the ninth interrupted a belated quaker rally.

	R.	H.	E.
New York	5	11	1
Philadelphia	2	5	0

Batteries—Wisner and Snyder; Willoughby, Carlson and Wilson, Henline.

PACIFIC COAST LEAGUE

Portland, 0; San Francisco, 2.
Seattle, 1; Los Angeles, 6.
Missions, 4; Oakland, 5.
Hollywood, 6; Sacramento, 2.

Society and Baseball Do Not Mix Well

By AL DEMAREE
(Former Pitcher New York Giants.)

George Stallings, former manager of the Boston Braves when they made their great race in 1914 to a pennant and a world championship, was a keen student of the game and human nature. He firmly believed that baseball and a gay social life didn't mix.

One night in St. Louis, while the club was on a long losing streak, Stallings joined a crowd of the players sitting outside of the hotel and started to talk baseball.

"I can't understand what's happened to the club," he said. "We're not getting any pitching; our hitters have dropped dead and our baserunners have lead in their shoes. I can't understand it. I can't find the answer!"

Just then a flock of bell boys started paging the ball players with telephone calls.

One by one they deserted George until he had only one listener left.

"That's the answer," he yelled at his remaining 'Yes man.' That's the answer to our ball club."

ENGLISH RUGBY

Rugby Union

Bridgend, 3; Cardiff, 0.

Rugby League

Broughton, 7; Wigham Highfield, 3.

LEADERS WIN THEIR GAMES IN AMERICAN

Yanks, Indians, White Sox and Senators Victors

AMERICAN LEAGUE STANDING

	Won	Lost	Pct.
New York	10	3	.769
Cleveland	10	3	.769
Chicago	9	6	.600
Washington	9	6	.600
Detroit	5	8	.385
Boston	5	9	.357
Philadelphia	4	10	.267
St. Louis	4	11	.267

Senators Win

WASHINGTON, April 28.—The Senators pounced on the offsider of a recruit pitcher today to beat Boston 5 to 2.

	R.	H.	E.
Boston	2	8	2
Washington	5	10	5

Batteries—Wiltz, Keefer and Gaston; Ogden and Severid.

Yanks Win by Shut-Out

NEW YORK, April 28.—New York Yankees defeated Philadelphia, 3 to 0 today and made a clean sweep of the series. It was their fifth straight win. Lefty Groves struck out 11 Yankees, but Sam Jones was in excellent form and held the Athletics to three hits to win.

	R.	H.	E.
Philadelphia	0	3	0
New York	3	10	1

Batteries—Groves and Cochrane; Jones and Collins.

Browns Lose

ST. LOUIS, April 28.—The Browns dropped their third straight game to the Indians today 7 to 3. Uhle held the locals to five hits.

	R.	H.	E.
Cleveland	7	10	3
St. Louis	3	5	5

Batteries—Uhle and L. Sewell; Jonnard, Wingard, Ballou and Schang.

Chicago Wins

DETROIT, April 28.—Barfoot was an open book to White Sox batters and Chicago made it three out of four from Detroit today 9 to 5.

	R.	H.	E.
Chicago	9	13	0
Detroit	5	7	3

Batteries—Thomas, Edwards and Crouse, Schalk, Barfoot, W. Collins and Bassler.

INTERNATIONAL LEAGUE

Newark, 0; Buffalo, 7.
Jersey City, 4; Syracuse, 6.
Baltimore, 2; Rochester, 7.
Reading-Toronto, cold weather; postponed.

FRENCH BOXER LOSES TWICE

Damage Suits Brought About in Paris Court Go Against Marcel Nilies

PARIS, April 28. — Marcel Nilles, the French heavyweight, lost two decisions today. Both of them were in damage suits he had brought growing out of his fight with Jack Taylor in September, 1924, when he left the ring in the sixth round complaining of a broken hand. Not only did he lose the decision, but the court imposed costs upon him besides.

The first case was Nilles' suit against Dr. Sebencj, the physician who examined his hand after the bout.

Nilles asked one franc damage for this, and vindication in six newspapers, but the court found Dr. Sebencj blameless.

The second case grew out of the action of the French boxing federation in withdrawing Nilles' licence when he sued the doctor. He asked 100,000 francs damages from the federation and return of his licence. The court also decided against him in this case, declaring that there was no ground for action.

English Universities Lacrosse Team Has Disastrous Trip

NEW YORK, April 28.—The combined Oxford-Cambridge lacrosse team has completed one of the most disastrous invasions on record for any athletic combination. The British team lost 12 of their 13 games, being victorious only against University of Pennsylvania in the second contest of their tour.

COLORADO WINS TWO THOUSAND GUINEAS RACE

Coronach Falters Near End, Loses by Five Lengths; Apple Sammy Third

NEWMARKET, April 28.—Lord Derby's Colorado breezed home to a comfortable win by 5 lengths in the Two Thousand Guineas this afternoon.

Lord Woolavington's Coronach, the overwhelming favorite faltered close to the winning post and was easily outdistanced by Colorado. J. P. Hornung's Apple Sammy, followed Coronach by three lengths, and Steve Donoghue rode Embargo to a close fourth.

Colorado now is the favorite for the Derby despite arguments of those who claim that the difference in the race—the Two Thousand is a mile and the Derby is a mile and a half—will turn the scales in favor of Coronach, who was champion two-year-old and won his earlier start at Newmarket this month.

Colorado is by Philaris out of Canyon and started at odds of 100 to 8, while Coronach was backed at five to four against and Apple Sammy 10 to one. Colorado had two victories in his four starts last season and is a strong card for Lord Derby in the Epsom derby.

The 16 "also rans" comprised the very best of the turf's three-year-olds. Following H. Darling's Embargo, M. E. Stalary's Finglas was fifth and Sir Abe Bailey's Lex was sixth. A. K. MacOmber's War Mist, the only French trained entrant, finished last.

The others were Harpagon, winner of the Craven stakes; Review order: Hope, Saint John, Comedy King, Gaylothario, Jessel, Pantera, Happy Receipt, Friar Wile, Swift and Sure and Booklet.

Colorado provided Lord Derby with his first victory. The purse stakes of 100 sovereigns with 2000 guineas added totalled $51,000.

The field got away to a good start only after the tape had been sprung three times. Lex made the early running with Harpagon, Embargo, Booklet, Jessel and Apple Sammy also in front. Lex weakened approaching the bushes and Coronach drew out from the field entering the dip. Close to home, Lord Woolavington's colt faltered and Colorado won with the nice margin of five lengths. His time for the mile was 1:40 3-5.

The finest of the three-year-old fillies, which today yielded place to the colts will be in the limelight Friday with the running of the One Thousand Guineas for three-year-old fillies only, and renewed annually for 113 years.

Gloucester and Bristol Clubs Will Not Meet

LONDON, April 28.—The executive committee of the Bristol Rugby club have decided to withdraw from contest with the Gloucester Rugby club next season. The two clubs will not meet. This follows an unbroken series of annual encounters that has lasted for 34 years. The Bristol committee considered that the recent games with Gloucester had been "unsatisfactory" and they deemed it advisable that the two clubs should not meet for a year or two.

GOODERHAM & WORTS
Special CANADIAN RYE WHISKY
9 YEARS OLD!

This advertisement is not published or displayed by the Liquor Control Board or by the Government of British Columbia.

CLASSIFIED ADS BRING RESULTS.

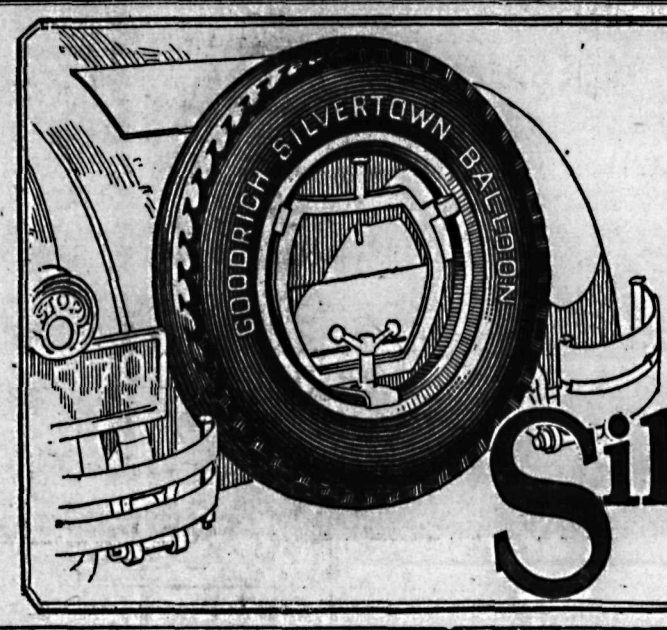

YOU will find Goodrich Tires on all makes of cars . . . big and small. And wherever you see them they'll be giving Goodrich service . . . a service based on 55 years of knowing how.

Now made in Canada—they cost no more.

Canadian Goodrich Company, Limited, Kitchener, Ont.

Goodrich Silvertown CORD TIRE
"BEST IN THE LONG RUN"

We shall be pleased to extend to you the privilege of our Monthly Charge Accounts, and all goods purchased today will be charged on May accounts, payable first week in June.

Hudson's Bay Company

INCORPORATED 2ND MAY 1670

This Sale will be an event you cannot afford to pass up. The SAVINGS will be considerable, and every item offered shows a marked reduction.
Be on hand and share.

Our 256th Anniversary Sale

Every year preparations for the Anniversary become greater and more complete. We strive with each event to offer greater values than in previous years.

***First*—To express in concrete form appreciation of the patronage and loyalty for the Hudson's Bay Company's store enjoyed year after year, generation after generation.**

***Second*—To continue to make new friends and customers, for we know that newcomers will be permanent customers when they learn of the Hudson's Bay Company's store policy of high standards, quality and service. Come today and share with us the good things prepared for your approval.**

Ready-to-Wear

SPRING AND SUMMER COATS—For immediate wear. In this range will be found the new colors of rust, cocoa, sand, etc., and the cloths are Tweeds and block checks in all-Wool. Twenty coats to select from. Anniversary Sale Price **$9.50**

ANOTHER RACK contains a choice of 18 Coats, in plain and check Tweeds and all-Wool self-color cloths. Colors are tans, browns, greys and rust, etc. Anniversary Sale Price, each **$15.95**

A chance to save a few dollars on new, up-to-date goods.

ONE ONLY, FULL-LENGTH COAT IN ELECTRIC SEAL, with wide shawl collar and cuffs of Alaska Sable. Lined mauve brocade. This is a very handsome coat and is less than summer prices. Anniversary Sale Price **$189.00**

OTHER QUALITIES, in all new cloths, are marked to clear at ..... **$18.50** to **$29.50**

Each garment shows a worth-while reduction.

Our Anniversary Sale would not be complete without some H. B. C. Furs. Only one lady can get this one:

NORTHERN RAT COAT, in heavily furred dark color skins, in three-quarter length. Nicely lined brocaded silk. Roll collar of matched skins, finished at bottom of coat with skins made up in reverse way. Anniversary Sale Price **$95.00**

A snap for some lady here.

Bargains for Everyone

Of infinite appeal to everyone is our 256th Anniversary Sale, which offers our REGULAR MERCHANDISE at greatly reduced prices. Our opening day display of merchandise as under warrants your inspection:

SILKS

SPUN SILKS—Colors. 28 inches wide. Per yard ..... **90¢** 3 yards for **$2.56**

CREPE STANLEY—Colors: Mauve, pearl grey, biscuit. 38 inches wide. Yard **$1.29**

MULL—Colors: Paddy, sand, fawn. 36 inches wide. Yard ..... **65¢**

MESSALINES—Colors: Old rose, navy, steel. 36 inches wide. Yard **$1.56**

RADIUM SATINS—Colors: Steel, nile, navy. 36 inches wide. Yard **$2.56**

SILK AND COTTON PONGEE—Striped. Colors: White and powder blue, white and pink, white and mauve, sky and black. 36 inches wide. Yard **$1.19**

STRIPED BRITISH SPUN—Color: White and mauve. 36 inches wide. Yard **$1.56**

WHITE HABUTAI—36 inches wide. At, per yard ..... **98¢, $1.29, $1.89**

BRONZE HABUTAI—36 inches wide. Per yard ..... **98¢**

SATINS—Cotton Back. Colors: Silver, taupe. 36 inches wide. Yard **$2.56**

SILK BROADCLOTH—Colors: Grey, cream, mauve, black. 36 inches wide. Yard **$1.98**

Boots and Shoes

Ladies' Oxfords of Quality at Very Low Prices

BLACK OR BROWN KID OXFORDS—Round or smart toes, in D or E fitting. Values to $8.75. Sale Price **$4.95**

A FEW PAIRS ONLY OF BLACK OR BROWN LEATHER OXFORDS—In larger sizes only, 6 to 7½. These are good value at $4.00. Sale Price **$2.95**

REAL ENGLISH OXFORDS, in Calf leather tops, with stout double soles. Ideal for everyday wear. These were $8.00 regularly. Sale Price **$5.95**

SPORT OXFORDS—In Two-Tone. Would make good hiking or golfing shoes. Flat heel with rubber top piece. Were $6.00. Sale Price, per pair **$3.95**

BOYS' HIGH-GRADE CLASSIC BOOTS—In sizes up to 1½. Regularly $4.75. Sale Price **$3.50**

LITTLE GIRLS' BEST QUALITY BLACK LACE BOOTS—Sizes 8 to 10½. Classic make. Were $3.75. Sale Price **$2.25**

Men's Wear

MEN'S GOOD STRONG KHAKI DRILL PANTS—Well made, with five pockets, belt loops and cuff bottoms. All sizes. Special Price, pair **$1.89**

A WONDERFUL OFFER in Men's Pure Wool English Worsted Suits, in the new fancy stripes or plain navy. These suits are usually sold at $35.00 to $40.00, but for a special during our May Sale we are offering them at, suit **$29.50**

Don't fail to see these suits before they are all sold.

MEN'S TWEED SUITS—In good quality all-Wool Tweeds. Well tailored and perfect fitting. Our own H. B. C. quality.

Regular price $23.50; Special Price **$19.50**

Regular price $25.00; Special Price **$22.50**

Regular price $30.00; Special Price **$27.00**

Regular price $35.00; Special Price **$30.00**

Boys' Wear

BOYS' JERSEYS — English make. Good quality, reliable Jerseys, offered at special prices to make room for our new stock. Four Special Prices—
95¢, $1.29, $1.49 and **$1.69**

BOYS' JERSEY KNIT SUITS—English make. Jersey and knickers to match. Sizes 4 to 6 years. Navy, saxe and brown. Regular price $3.95. Special Price, suit **$2.49**

The Ark

SPECIALS—Ginghams, Flannelettes, Grey and White Cotton, Towelling, Curtain Scrim, Canton, Flannel, all at 25¢ per yard; Overalls, $2.25 pair; Wallpaper, 35¢ and 40¢ double roll; Ladies' Silk Hose 50¢ to 90¢ per pair; Broadcloths, 40¢ to 75¢ per yard. Rugs, Linoleums, Furniture, Ranges, Staple Dry Goods.

J. W. HOLMES
Phone 534 606 Vernon St.

Pontiac -- 6 -- Pontiac -- 6 --

BUILT BY GENERAL MOTORS.

IT WILL PAY YOU TO SEE THIS CAR.

New Prices
COACH $1350
COUPE $1350

DODGE and NASH CARS

CAPITOL MOTORS
GEORGE W. PEASE, Manager
Opp. Post Office, NELSON, B. C.
Phone 65 P.O. Box 783

CITY DRUG CO.

Nelson's Dispensing Chemists
Films, Kodaks, Drugs, Stationery. Mail Orders Promptly Despatched.
BOX 1083 Nelson, B.C. PHONE 34

GOOD GLASSES
If you need them. GOOD ADVICE If you don't.
Optical Repairs Attended To Promptly
J. O. PATENAUDE
OPTOMETRIST & OPTICIAN

SEEDS

RUTHERFORD'S

Get The Daily News Every Day

"All the News While It Is News"

Delivered to your door in Nelson before breakfast every day for 25c a week.

By mail outside Nelson, 60c a month, $6 a year.

Full cable, telegraphic and British Columbia news service.

All the best features.

Subscribe Today

CLAIMS LEARY HAS REVEALED A CLOVEN HOOF

New Denver Merchant Sees Double-Crossing of Slocan

SAYS PROMISE A 'SCRAP OF PAPER'

Mr. Trickett Objects to Contention People Satisfied

To the Editor of The Daily News:

Sir—Regarding the statement made by Hon. John Oliver, premier of British Columbia, in replying to presentation of a resolution at a meeting of the Nelson board of trade, held April 14, the said resolution being received from the district of Slocan board of trade, that the arranged appropriations for the constructing of a road from Box Lake to Rosebery, and the portion of the highway from Slocan City to Silverton, were granted according to the wishes of the people, these amounts being respectively $50,000 for the Nakusp section, and $12,000 for the Slocan section, it pleases me to be able to say that no such conclusion could possibly be arrived at, if we take heed to the promises made by the representative of the riding, C. S. Leary, M.P.P., who made a public statement of what would be done after the completion of the link in the Kaslo-Nelson highway, to give facilities, to the outside visitors.

Especially would this be appreciated by the many investors from the United States, who are operating mining properties in the Slocan district generally.

Why Promise Broken

And why Mr. Leary has taken upon himself the responsibility, to so flagrantly throw aside the principle of his personal promise, as a mere scrap of paper, is a riddle that we are not in a position to solve, other than make surmises. That is, our genial member may have personal desires which we are not fully cognizant of, but we are satisfied, in knowing that he shows the cloven foot, insofar as making an expenditure on the Nakusp portion to an extent of four times that of the amount to be expended on the Slocan-Silverton portion. To every man directly interested in the welfare and progress of his country, it is clear that the most vital, and imperative need is that of the Slocan-Silverton, which would if completed give access to all of the mines throughout the Slocan district.

I certainly wish to call the attention of Mr. Leary to the silly and flagrant misuse of the monies entrusted to him to expend. When the two amounts, and the importance of the links, are considered, the way Mr. Leary has pulled the wool over the eyes of the minister of public works is most marked. The great amount of taxes paid by the portion of the district which Mr. Leary has seen fit to ignore, should have called for a wiser and saner policy of allotment.

Possibly Mr. Leary believes in making hay while the sun is shining At all events, having the larger amount expended on the Box Lake-Rosebery section will not be disadvantageous to holders of the several timber limits which abound alongside of the proposed route. It is generally understood that our fair dealing member holds considerable interest in limits which traverse the Box Lake and Rosebery route.

GEORGE TRICKETT.
New Denver, B.C., April 28. 1926.

COLORADO FAVORITE NOW FOR DERBY

NEWMARKET, April 28.—Lord Derby's Colorado, which today won the Two Thousand Guineas, the first of the season's five great classics for 3-year-olds, has been installed tonight as favorite in the betting on the derby. Odds against the Guineas' winner were placed at 100 to 30, and against Coronach, the former favorite, who was second in today's race, at 6 to 1. other odds are Lex, 10 to 1; Applesammy, Captain Blood and Rose Hearty, 10 to 1, and Harpagon, 20 to 1.

Optometry and Headaches

Our profession does not claim curative powers over all human ills. We do know that certain troubles are caused by defects of the eye, and we relieve these strains, etc., with glasses. A practical experience over a long term of years demonstrates our skill in this field.

J. A. C. Laughton, R.O.
Specializing in Eyesight Defects
GRIFFIN BLK. - PHONE 125

Garden Tools and Ranch Supplies

LAWN SPRINKLERS
PRUNING SHEARS
SPRAY PUMPS
LAWN MOWERS
GARDEN HOSE
SPADES
HOES
SPADING FORKS

These are only a few leaders, but we are prepared to supply ALL your wants.

Wood-Vallance Hardware Co., Ltd.
WHOLESALE NELSON, B. C. RETAIL

Trail Morality Cases Are Heard; Public Excluded

Two morality prosecutions were on the docket of the Trail police court Monday, before Police Magistrate Noble Binns, charges being laid under section 228 of the Criminal Code, which covers certain resorts.

Donaghy & Matthew of Nelson were retained by the defendants, and Chief of Police Benjamin Downes of Trail conducted the prosecution.

One case was withdrawn, and in the other a severe reprimand was given by the magistrate.

All evidence was taken in camera.

PIPERS RENDER LAMENT DURING FUNERAL MARCH

Three Orders in Attendance at Obsequies of Mrs. Welsh

The funeral of Mrs. Catherine Welsh, wife of John Welsh, was held from St. Paul's United church yesterday afternoon at 2 o'clock, Rev. F. R. G. Dredge officiating. At the graveside three services were held, the Daughters of Scotia first, then the Ladies of the Royal Purple from Trail, and the final service by Mr. Dredge.

In the cortege were the Clan McLeary No. 1, the Daughters of Scotia and past chief daughters and the Ladies of the Royal Purple. Two pipers, R. Wallach and G. McLeary, and a drummer, G. Wallach, led the procession, playing Lord Lovet's "Lament."

The pallbearers were D. Smart, A. McLeod and J. Ferguson of Trail, and S. Barton, A. G. Ritchie and W. R. MacLean of Nelson.

Floral offerings were: Sister and family, gates ajar; Father and Sons, wreath; Mr. and Mrs. A. G. Ritchie, spray; Mr. and Mrs. H. H. Currie, spray; Mr. and Mrs. C. F. McHardy and family, spray; Clan McLeary No. 1, wreath; Trail Lodge, No. 50, B.P.O.E., wreath; Captain and Mrs. McKinnon, Procter, spray; Miss Croy, spray; Mr. and Mrs. W. R. MacLean spray; Mr. and Miss Giget, spray; Mrs. McLeary and Gerald, spray; Trail Caledonian society, wreath; Mr. and Mrs. Dan McLeod, Trail, spray; Mr. and Mrs. I. McDonald, spray; Mrs. H. Cain and family, spray; Mr. and Mrs. E. S. Elliott, spray; Hudson Bay company staff, pillow; Boy's Work auxiliary of Trinity church, spray; Mr. and Mrs. Norman McLeod, spray; Mr. and Mrs. J. Minnis, spray; Mrs. C. Kremer, Innisfail, Alta., spray; Mrs. C. R. Hanna, spray; Mrs. Monteleone and daughter, wreath; Mrs. Mary Waginthal, Trail, cross; Mr. B. P. Rogers, spray; Mr. and Mrs. John Ferguson, Trail, spray; Daughters of Scotia, broken circle; Mr. and Mrs. May, spray; Bill and Bob Byres, Trail, spray; past chiefs of Daughters of Scotia, wreath; Mr. and Mrs. William S. Johnson, wreath; Mr. and Mrs. J. S. Goulding, spray; Loyal True Blue lodge, spray; Division V, Nelson high school, spray; Mr. and Mrs. S. Barton, spray; Mr. and Mrs. C. H. Stark, wreath; Mr. and Mrs. Gillett and family, spray; Jack Stout, spray; Mr. and Mrs. Vic Corbette and James Robb, Trail, spray; Mr. and Mrs. Maddock, spray; Trail lodge, No. 15, O. O. R. P., wreath; Mr. and Mrs. A. H. Boss and family, spray; Mr. and Mrs. Skellern and family, spray; Mr. and Mrs. Bob Wallace, spray; Mr. and Mrs. D. Cameron, spray; Mr. and Mrs. W. S. King and Cecil, spray; Stuart Fife, wreath; Mr. and Mrs. H. R. Maundrell and family, spray; Mr. and Mrs. Robert Simpson, spray; Mr. and Mrs. Charlie Morris, spray; Mr. and Mrs. Angus McLeod, Trail, wreath; Mr. and Mrs. David McFarlane and Mae, spray; Captain and Mrs. McDonald and family, spray; Miss Rose May, Trail, spray; Miss M. Jones, spray; Mr. and Mrs. William Middleton, spray; Kootenay Kilties band, wreath; Mr. and Mrs. Clerihew and family, spray; Mr. and Mrs. J. W. Harriott, spray; Mr. and Mrs. A. R. Langill, spray; Mrs. R. Waldie, wreath; Mr. Joe McIllaya, Trail, spray; Mr. and Mrs. David Smart, Trail, spray; Mr. and Mrs. W. J. Balding, wreath; Mr. and Mrs. Hilyard jr. spray; Ernest and Jack Hopwood, spray; Mr. Ivy Spiers and Effie, spray; Mr. and Mrs. V. A. Graves, spray; Mrs. Marion Spiers, spray; Mr. and Mrs. Robb and family, spray; Mr. and Mrs. A. Wallach and family, spray; Mr. and Mrs. John McLeod, spray; Mr. and Mrs. E. Gammon and Gladys, spray; Mrs. Sutherland, spray; Mr. and Mrs. William Simpson, spray; Mr. and Mrs. D. Laughton, spray; Mr. and Mrs. W. J. Brodie, wreath; Mr. and Mrs. J. H. Argyle and family, spray; Court Ellen I.O.F., spray.

NELSON SCENES ARE FILMED BY NIGHT AND DAY

Major Waite Shows City on His Special Film on Mining

Flares on Baker street last night rivaling those that used to float over No-Man's Land in the late unpleasantness, were one of the incidents of a campaign of movie filming in Nelson yesterday, when a camera-man from Portland, Ore., who was brought in by Major R. K. Waite a week ago to take mining films, completed 3000 feet of filming with a few selected "shots" at Nelson.

Baker street was "caught" both at daylight and at night, and the convention of Kootenay forest fighters was filmed, lined up before the court house.

Major Waite, who has various mining groups under development, will leave this morning for Portland, accompanied by the camera-man with the film.

Two years ago nitrocellulose lacquers were unknown and today 65 companies in the United States are producing them.

Eighty per cent of homes in the United States are built of wood.

FOREST GUARDS HOLD GATHERING AND STUDY WORK

Score Meet in Nelson to Discuss Act and Problems

MILLS MUST HAVE FIRE APPLIANCES

East Kootenay Force to Meet at Cranbrook Tomorrow

An informal discussion of the Forest act and forest protection problems was held in the court house yesterday by supervisors, rangers and assistant rangers of the Nelson branch of the forest department. R. C. St. Clair, district forester, and C. D. Orchard presiding.

These discussions are being held throughout the province this week. One was held at Penticton on Monday, and one will be held at Cranbrook tomorrow.

The meetings are being held to familiarize new men with the work, and so that those who are familiar with the work may exchange ideas on the subject of forest protection.

Keep Mills Up to Mark

Something to be watched this year, stated Mr. St. Clair, was the fire protective appliances at saw mills. The rangers and assistant rangers present were asked to see that all mills were equipped for fire protection as the Forest act demanded.

R. V. Stewart, forester in charge of protection at Victoria, was at the meeting to give advice to the rangers.

The score at the meeting included: Mechanical Superintendent J. H. Blake of Victoria; and Supervisor J. B. Conway, Nelson; Rangers J. T. Price of Ymir, H. S. Nelson of New Denver, G. Palethorpe of Kaslo, C. Nicols of Castlegar, G. F. Frost of Nakusp and A. Ruzika of Grand Forks; and 10 assistant rangers—R. A. Fowler of Nakusp, K. P. Coates of Edgewood, J. D. Birkbreck of Salmo, J. Meade of New Denver, J. F. Stevenson of Rossland, J. Robinson of Lardeau, J. M. Burge of Grey Creek, J. McKeon of Winlaw, G. Fu of Grand Forks and D. B. Crowther of Nelson.

Jack Hume Tells His Varsity Mates About Native Land

Jack Hume, a Nelson boy, son of Mr. and Mrs. J. Fred Hume, gave his native land some publicity at the University of Idaho, which he attends. A report in the Moscow Argonaut Times reports the event:

"The representative from Canada, John F. Hume, gave an interesting talk about his country at the regular meeting of the University of Idaho Cosmopolitan club Saturday evening in the University hut. He started with the statement that the Canadian government is unique—none to compare with. She does not pay a cent to England, although in name she is under Great Britain. Canada is partly a nation, according to him. She has the greatest transportation companies in the world. As a nation, she ranks first in area, bigger than the United States, even combining her territories; in potential water power she is second; third in railway; and she controls the lead and zinc market of the world. One-third of the world softwood timber is in the Dominion of Canada and one-half of fresh water fishing is owned by her.

"He said that although the present population is about 9,000,000, Canada could support a population of about 400,000,000. He discussed the wonderful banking system, stating that at present there are only 17 national banks but branches are found not only in the country but throughout the world. Then in the League of Nations, Canada has two votes. The official language is composed of both English and French, the latter comprising approximately one-half of the population.

"Another interesting point he brought out is the fact that unimproved land owned privately is taxed heavier than improved land, and that although the climate is much colder in general than that of the United States, te growing period of plants is longer. According to him the educational system of his country is more expensive but the standard is higher than that of the United States, especially in colleges."

Amateur Sports Attitude Hypocritical, Says Judge Landis

TORONTO, April 28.—A hypocritithe realm of amateur sport, decal attitude is being maintained in clared Judge K. M. Landis, high commissioner of baseball, during an interview here today. Judge Landis is here for the opening of the new baseball stadium for the Leafs of the International league. Amateur sport was classed as a hangover from the days when a man was not a gentleman if he worked for a living. Judge Landis was vehement on aspects of amateur sport ethics.

"Here is a young man," said Landis, "putting himself through college. He has a clear head. He is the hero of class team and in the holidays he could go out and make a lot of money playing ball. If he does the finger of scorn is to be pointed at him."

OLD COUNTRY FOOTBALL RESULTS

LONDON, April 28. — Soccer football today:

ENGLISH LEAGUE
First Division
Manchester 2, Cardiff 0.
Bolton Wanderers 1, Arsenal 1.
Third Division, Northern
Durham 2, Wrexham 1.

Panama canal has summit elevation of 85 feet above sea level.

McKim's Issues Its Nineteenth Paper Directory

A. McKim, limited, Canada's largest advertising agency, has just issued the 1926 edition of McKim's "Directory of Canadian Publications." This is the nineteenth edition, the first issue having appeared in 1892, and each succeeding number has shown an improvement over the previous one.

This publication is generally accepted as a reliable source of information on Canadian publications, and as well is regularly consulted for geographical and statistical particulars. Each year sees changes in the Canadian publishing field, and as far as possible these changes are accurately indicated in each issue.

CAR CROSSES KRAO CREEK UPON PLANKS

Ramsay and Rawlings Are First to Kaslo; Link Ready May 24

By means of planks used to temporarily bridge Krao creek, William Ramsay, district public works engineer, Road Contractor L. H. Rawlings, and Engineer P. C. Coates yesterday made the first through trip by motor car from Nelson to Kaslo, using the Queens Bay-Ainsworth road link, now being completed.

Leaving by the Nelson ferry at 7 o'clock in the morning, the pathfinders were in Kaslo at 10:30 in the forenoon, making the trip in 3 hours 20 minutes of running time.

Mr. Ramsay expects the new link to be possibly passable by May 15, and that it will be in pretty good shape for the 24th of May, the date of Kaslo's annual sports, when Nelsonites in large numbers go up to the lake city on outing bent.

Kaslo Asks Turnouts

Last week Mr. Ramsay went over the Kaslo-Ainsworth section with H. Giegerich and O. E. Desmond, appointed by the Kaslo board of trade for the duty. The Kaslo men indicated various points where they thought the road should be widened for turnouts.

SILVERTON MAN DIES, HOSPITAL

Just Alm Succumbs to an Appendicitis Attack

Just Alm, a resident of the Silverton district, died in the Kootenay Lake General hospital yesterday morning following an attack of appendicitis, having entered the hospital Monday.

He was 47 years of age, and was a widower. He was born in Sweden, but has lived in and near Silverton for many years.

Mr. Alm was engaged in mining for some time, but lately had been occupied in clearing land a short distance from Silverton.

Sermon on St. Mark Preached at Willow Point

WILLOW POINT, April 28.—Sunday was St. Mark's day and the Ven. Archdeacon Graham held a service in the afternoon in the local church. The church wardens read the lessons. The sermon was a resume of the salient facts in the history of St. Mark. Mr. Graham outlined the comfortable circumstances in which St. Mark had been brought up and his part in the first missionary journey of St. Paul, from which St. Mark turned back. The archdeacon said that he thought it was unfair to refer to St. Mark's turning back as cowardice, as it was more probably the natural dislike of unpleasant surroundings which one would expect in a man of Mark's circumstances. He proceeded to show how, through St. Peter's training and assistance St. Mark became one of the most important of the apostles and founded the great church at Alexandria. In the end, even St. Paul, who had refused to have St. Mark accompany him on his second missionary journey because of his former weakness, commended him, saying "He is profitable to me for the ministry." Mr. Graham also said that there was no doubt that what is known as "the gospel according to St. Mark" was written by St. Mark, but at the dictation of St. Peter.

Montreal Hoop Team Starts In With Practices

MONTREAL, April 28.—Montreal Amateur Athletic association basketball players held their first workout tonight in preparation for the Dominion finals, to be staged against the Winnipeg Toilers Friday and Saturday nights. The Winnipeg team is due in the city early tomorrow and will work out at the rink later in the day.

Indications are that 3000 will witness each clash.

Make Detour Around Bridge and the Fill

Work on the fill at the High street bridge has reached the stage where the bridge has been closed to traffic. Motor traffic between Fairview and Nelson proper is mainly by way of Chatham street, Water street and Willow street, to Front street, for the time being.

FOR THIRD DAY, MERCURY EIGHTY

For the third day hand-running, Nelson's top temperature was 80 degrees, yesterday. The low point was 43 degrees.

A slightly falling barometer last night indicated probably a little clouding up today.

New variety of "bronz lily" developed in New York botanical garden, will, it is asserted, grow all year round.

Established 1907

Our reputation for service and satisfaction, carried successfully for twenty years, serving Nelson and District, is your guarantee of absolute satisfaction.

—TRY US—

A. S. Horswill & Co.
GROCERS
Phone 121 - Vernon St.

Mechanical & Electrical Supplies and Repairs

Bennetts, Limited
The Home of Electrical Goods

Nelson Business College
EVENING CLASSES
Individual Tuition
Increase Your Salary

Capt. W. G. Prestley's
Jitney Bus

leaves Nelson at 12 noon today for Trail, by way of Columbia Gardens.

Touring car leaves at same time by way of Castlegar.

American Leagues Grant Umpire Right Carry Pitcher's Resin

NEW YORK, April 28.—American league today capitulated to a ruling by Baseball Commissioner Landis and voted to provide its umpires with resin for the use of the pitchers. The magnates at the same time reaffirmed their disapproval of the practice and took steps to urge avoidance of its use in the box.

Nelson News of the Day

Dance in aid of baseball fund, Ymir Hall, Saturday night, May 1st. Good orchestra. Refreshments. Gentlemen $1.50. Ladies free. (3104)

The McDonald Jam Co. are in the market for all small fruit in the Kootenay—Strawberries, Raspberries, Black Currants, Red Currants, Cherries, Gooseberries, Blackberries. (2884)

Dr. G. A. C. Walley, dentist, Griffin Block. (2710)

For good fresh milk or cream, Phone 619, Crescent Dairy. (2705)

Pythian Sisters' Sale of Work, May 1st. (3095)

We hope to meet you all again at the Harrop Dance, Friday, April 30th. (3141)

When in Moyie stop at the Cameron House. We cater only to the Tourist and Traveller trade. (3146)

Membership fee to the Golf Club Tennis Courts is $10. The Courts are in excellent shape. Prospective members should get in touch with J. S. Ink. (3151)

Good shoe repairing for less money at Watson's. (3153)

A meeting of the debenture holders of the Eagles' Block will be held in the Hall on Friday evening, the 30th of April at 8 o'clock, at this meeting a report of the trustees will be presented. (2964)

See the display of goods made from veneer in the Nelson Hardware Company's window—Veneer panels, egg cases, cheese boxes, phonograph cases, coffee drums, baskets, chair bottoms, tea boxes, berry crates, orange boxes—all of which can be made in Nelson by the British Columbia Veneer Works, Limited. This will be an important industry for Nelson. The company will be putting shares on the market in a few days, and want the support of every citizen. This industry will employ from 100 to 140 hands and expect to be running on a 24-hour system within a six-month. (3162)

Captain W. G. Prestley's first bus will leave for Harrop at 6:30 p.m.; second leaves at 8 o'clock; 25 cents less than C.P.R. boat fare. Phone reservations to 672L. (3161)

Keep this date—May 14. Mrs. Temple's Telegram, by S. T. Club, under auspices Nelson Gyro Club, at the Opera House. (3160)

J. A. Welsh and family wish to convey their sincere thanks to all those who sent flowers during the illness, and to the funeral, of the late Mrs. Catherine Welsh. (3159)

J. A. Welsh and family wish to convey their sincere thanks to the nursing staff of the Kootenay Lake General Hospital and to Drs. Rose and MacKenzie for their sympathy and kindness in their recent bereavement. (3155)

Lighter Underwear

Now that the days are warming up, you will be thinking of shedding your "heavies" for lighter underwear.

Here are a few suggestions:

Balbriggan Combinations, $1.50
Balbriggan 2-Piece Suits, 75¢ Garment
Forsyth Athletic, $1.00 and $1.35
Hatchway No-Button, $1.50 and $2.00
Watson's Silk Athletic, $3.00

E. Emory's

Nothing Too Good for the Si
Smythe's Pharmac
Prescription Specialist
In business for your health. Let fill your prescriptions. Mail ord promptly executed. Call and wait your car. Phone 1.

To Our Out-of-Town Customers

We have made a specialty of our mail order department. We are not boasting when we say that our service in this department ranks second to none in the Kootenay district.

We do not charge you with postage unless it exceeds 10 cents; in that case, we charge you with the amount in excess of 10 cents.

We are only too pleased to pick up small items of merchandise that you may require from the other stores in town and enclose them with our orders.

Why not give us a trial order and be convinced?

For Better Mail Order Service, Try

Canada Drug & Book Co.
NELSON, B. C.,
HAS IT!

Read the Advertisements
KNOW WHAT IS BEST

Last Showing Tonight
'Lady Windermere's Fan'

COMING TOMORROW
Douglas Fairbanks IN 'Don Q'
Son of Zorro

USUAL PRICES

BUY A SCRIP BOOK CONVENIENT AND SAVES YOU MONEY