C110 2APR26
PROVINCIAL LIBRARIAN
VICTORIA B C

1104

The Daily News

VOL. 24 NELSON, B. C. TUESDAY MORNING, OCTOBER 20, 1925 No. 157

StDenis Writes ON SALARIES QUESTION See Page 6

Chinese at NANAIMO IS LEPER See Page 2

ESLING AND STACEY CHEERED IN NELSON

TERMS FOR SECURITY PACT ANNOUNCED, LONDON

OCARNO PEACE REATIES ARE EFORE WORLD

rope's Newest and Most 'reventive of War Treaties Out at Capitals

LL BE SIGNED DECEMBER FIRST

omes Effective When Germany Joins the League of Nations

ONDON, Oct. 19.—The fruit of Locarno conference was put on lay tonight for all the world to when seven treaties, which come Europe's newest and most nising preventive of war, were e public in the various capitals. he first and foremost of the agreeits is the security pact, or treaty mutual guarantee, guaranteeing inviolability of the frontiers been Germany and Belgium and many and France, as fixed by the ty of Versailles. It will be signed London on December 1, and asing that all the signatory governts ratify the pact, it will become ctive when Germany joins the gue of Nations.

y the treaty, Germany on her side, ertakes never to trespass upon soil of France or Belgium, or e any warlike gestures in the illitarized Rhineland area.

n their side, France and Belgium mise not to violate Germany's tern frontier. Should either party ate the agreements set forth, the t provides that Great Britain and y shall go to the aid of the aggved party whether it be Germany, nce or Belgium.

udicial Treatments for Disputes

he powers, parties to the pact, ee to submit all their future disss to judicial treatments with the ncil of the league acting as a rt. The whole plan is to work er the aegis of the league; it for that reason that the treaties not become operative until Gerny is a member of that organiza-

f the other six treaties that have e out of the Locarno conversa- s, Germany is signatory to four; each with France, Belgium, Po- d and Czecho-Slovakia; these four identical; Germany agrees with h of her four neighbors to set up ceful machinery to settle any disis she may have with any of them do not yield to ordinary diplomtreatment. These neighbors of many agree to submit any disis they may have with Germany an arbitral tribunal organized er The Hague conventions of 1907, to the permanent court of interonal justice.

Court for a Last Resort

ccording to these treaties, before parties resort to either of these means of adjusting their difnces they may, by agreement, mit their dispute to a permanent iliation commission of five memb, one from Germany; one from other party to the treaty, and e foreigners, selected by the first appointees. These commissioners hold office for three years and have six months in which to de any dispute. If their decision not accepted the dispute will go re the league council as the court last resort.

he other two treaties are between nce and her eastern allies, Po- d and Czecho-Slovakia. They pro- that if Germany fails to keep word with France, Poland and cho-Slovakia, and her failure is ompanied by an unprovoked rese to arms, France and her two tern allies shall go immediately another's assistance. France and two eastern allies also agreed to one another aid no matter what ntry should make an unprovoked ck on one of them, which the gue council failed to prevent.

Will Outlaw War

either the security pact nor any the other six treaties will have effect of outlawing war. In point fact, it is made clear that there circumstances in which war is timate; the treaties simply strive define these circumstances, limit r number and do as much as is eivably possible to prevent warconditions from arising.

ne of these circumstances is selfnce. If Germany attacks France, nce is entitled to fight back, and would have the assistance of gium, Italy and Great Britain in nding herself, even if war must made on Germany for the pur-

the same way if France attacks many, Germany would be protectby the others.

rmany has also agreed that the can consider it a hostile act he violates her Versailles underngs, to abstain from military ks and war preparations in the illitarized Rhineland area.

Force is Legitimate

d there are various cases where sort to armed force is legitimate the covenant of the league, under the orders of the league ncil, should that body decide that is necessary to make a disr of the peace behave.

while war is not outlawed, the mstances which bring it within

(Continued on Page Nine.)

Watches C. P. R. Money

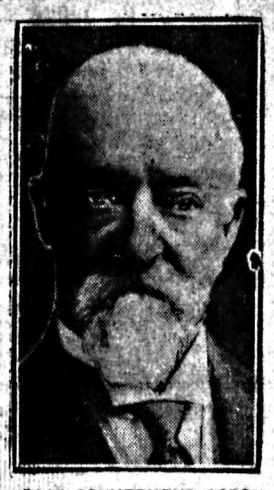

ISAAC GOUVERNEUR OGDEN

Who was 81 years old October 10. Mr. Ogden is a vice-president of the Canadian Pacific railway and is the man who controls the finances of that great system.

BULLY KILLS WOMAN, THEN SHOOTS SELF

When Asked to Pay for Board, He Turns on Sister

LIVERPOOL, N.S., Oct. 19. — As Henry Innes, 58-year-old bachelor, 200-pound giant and neighborhood bully, was about to start on a moose hunting trip from the fishing hamlet of Southwest Port Mouton, near here, this morning, his sister with whom he had been living, asked him to pay something on his board bill. He returned to the house and, using the .45 caliber big game rifle he carried, sent two bullets through the frail body of his sister, then turned the gun upon himself and blew the top of his head off.

Fearful neighbors and relatives cowered outside the farm house for more than an hour awaiting the arrival of the sheriff, but, in the meantime, the 17-year-old son of the dead woman, arriving from duck hunting, entered the house and found the tidy kitchen turned into a shambles in the midst of which reposed the dead bodies of his mother and uncle. The dead woman, Mrs. Laura Thibault, was the mother of six children. Her husband was away at the time.

It was stated in evidence at the inquest that Innes had exercised a bullying attitude over the entire community, to such an extent that when he was guilty of culpable offences there was no one with the temerity to lay information against him.

BRIEF NEWS FROM CANADIAN CENTERS

(By Canadian Press)

WINNIPEG, Oct. 19.—"I did not beat her—I merely kicked her twice," was W. J. Boychuk's defence on a charge of wife beating in provincial court here today. The court failed to draw the same distinction and hoisted a $10 fine on the accused.

TORONTO, Oct. 19.—The Royal Bank of Canada has issued a writ against Phoebe Daly, widow of the late H. J. Daly, president of the Home Bank of Canada, claiming $51,000 on two guarantees in writing, covering liabilities of the James Ogilvie company of Montreal.

TORONTO—Mr. Justice Kelly at Osgoode hall here has dismissed the action of Mrs. Bessie Campbell, daughter of the late Lady Howland, to establish a will made in 1915 by her mother. His lordship found that the will attempted to be established, though not produced, was actually made, but that Lady Howland revoked it when mentally competent.

KINGSTON—Returning to his home late last night after a long motor trip, Herlow Easter, 32, ended his life by shooting himself through the head. No reason can be assigned for the act.

OTTAWA—Marked increases are shown in the Canadian export meat trade in a bulletin just issued by the Dominion bureau of statistics. The value of the business transactions during the past 12 months was over thirty-five million dollars, as compared with twenty-two million dollars in the preceding 12 months.

SAINT JOHN, N.B.—Beginning next month a new steamship line, with a fleet of six ships, will operate out of Saint John to Havana and the West Indies. This announcement regarded here as the most important since the inauguration of the active campaign in behalf of maritime ports, was made tonight. The new line will be known as the Canada-Cuba Steamship company.

SINGING CROWD GREETS KING AT MONTREAL

Over 15,000 Crowd Forum as Tribute to Liberal Leader

THIRD PARTIES NOT FOR STABLE GOVERNMENT

Makes Urgent Appeal for Unity; Students Lead in Yells

FORUM, Montreal, Oct. 19.—Montreal welcomed Premier King tonight with what he himself termed the largest political assembly ever held in the Dominion.

Seating accommodation had been provided in the huge Forum for 15,000 and not only was this taxed to the utmost but above and behind the uppermost galleries there was a great crowd standing. Outside, another crowd, unable to get in, packed the street.

Students in their berets from the University of Montreal sat immediately behind the platform. Wildly waving their caps, they would break every now and then into college yells and before the proceeding proper they entertained the crowd with mock orations and French chansons.

Despite the use of microphones, there was difficulty in hearing the preliminary speakers. One lady speaker whose voice failed to carry was greeted with so many interruptions that she brought her speech to a rapid conclusion.

"The tribute paid to you tonight, Mr. King," declared Hon. Ernest Lapointe, minister of justice, "is proof that the province of Quebec remembers and does not forget. She does not forget that you stood by her side when those who are now reappearing after eight years of eclipse, were hiding in their tents."

Campaign on a Record

The present campaign, he said, was being fought on a record and not a prospectus.

Mr. Lapointe said that all Canadians were proud to belong to the British Empire and proud of the part which Canada was playing in the League of Nations, but, in the settlement of all questions, the interests of Canada should be first and foremost.

When the chairman invited Premier King to address the "vastest meeting" ever gathered together in Canada, it was some moments before the cheering and singing subsided and the prime minister could proceed.

Like the chairman, Premier King referred to the meeting as the largest political assembly "ever held in the Dominion of Canada."

Mr. King held that in its policies the government had in view the benefit of the Dominion as a whole. He stressed the difficulties which, he said, had faced the government.

(Continued on Page Nine.)

O'Leary Will Do Battle With Mr. Lemieux Alone

MONTREAL, Oct. 19.—With the nomination of Conservatives in Quebec-Montmorency and Quebec East over the week-end and the nomination of Dr. Ludger Forest, Liberal, in Sherbrooke, all the constituencies except one in the province of Quebec have been provided with rival candidates. The one seat in which only one candidate has appeared so far is St. John-Iberville. Today 14 candidates have been nominated by conventions in Quebec's 65 seats.

Dr. Gauthier, Conservative, has retired in Gaspe, thus leaving straight fights between Grattan O'Leary, Ottawa, and the speaker in the last house, Hon. Rodolph Lemieux.

BARRISTER IN JAIL ASKS NEW TRIAL

SASKATOON, Oct. 19.—Douglas McConnall, barrister, serving a year in jail after conviction on breach of trust charges, in connection with the promotion of the Wheat Belt Packing company, has entered application for a new trial on the appeal court, claiming misdirection by the trial judge to the jury on 15 points.

Young Girl Killed When Car Strikes Truck Without Lights

SASKATOON, Oct. 19.—Vera Mitchell, 18, was instantly killed when an automobile in which she was riding with Isaac Segal, near here, was struck by a truck driven by a man named Gunnison, on Sunday night. The truck had no headlights, it is alleged, and Gunnisson was placed under arrest.

Army Leaders

Mrs. Bramwell Booth, wife of the head of the Salvation Army, top, and her daughter, Staff Captain Dora Booth, photographed as they were leaving London for Toronto, where they conducted the annual congress.

THIRTY-SIX TO CONTEST SEATS OVER MANITOBA

Sixteen Conservatives, Thirteen Liberals, Twelve Progressives, Five Labor

WINNIPEG, Oct. 19.—With definite announcements by leaders of the four party camps that there will be no last minute withdrawals, 36 candidates will be formally nominated in Manitoba next Thursday. Conservatives, with 16 candidates in the field, have the strongest entry, numerically.

The Liberals are contesting 13 seats, Progressives 12, and Labor five. The withdrawal of Liberal nominees in Lisgar and Nelson has reduced the number of prospective three-cornered contests to eleven.

In every riding of the province, candidates and their supporters have intensified their campaign efforts, and an average of 20 meetings a night is scheduled between now and October 28.

TWO THROWN TO DEATH IN CANYON

Drop 110 Feet When Cable Breaks; Land on Rocky Bottom; Two May Yet Die

MOUNT VERNON, Wash., Oct. 19.—Irvine H. Jones of Hartford, Wash., and Earl Gelker of Fort Fairfield, Me., were instantly killed and Ernest Lundquist and Howard Williams were critically injured near Concrete yesterday when they were thrown into a canyon 110 feet deep and crushed on rocks. The men were high riggers, working on a dam of a power project on the Baker river.

The quartette were in a concrete chute awaiting to be carried across the canyon when a cable broke spilling them into the gulch.

The injured men are in the hospital at Sedro Woolly, with only a slight chance of living.

CHEKIANG TROOPS CAPTURE SHANGHAI

SHANGHAI, Oct. 19.—Reports from Nanaking, a treaty post west of Shanghai, says the city has been captured by the Chekiang troops as another phase of the campaign which resulted in the recent capture of Shanghai.

Crier Investigation Into the Sinking of Tug With Loss of Life

VICTORIA, Oct. 19.—In a wire from Ottawa tonight, Capt. J. D. MacPherson, Dominion wreck commissioner here, was ordered by the department of marine to hold an investigation into the sinking of the tug Hope at Bentinck island Saturday night with the loss of seven men.

The Hope, which was carrying longshoremen to the wrecked steamer Eemdyk, turned over after colliding with a salvage vessel tied along side the Eemdyk.

None of the bodies of the missing have been recovered.

MEIGHEN SAYS WILL WIN OVER THE PRAIRIES

Party Stands 'Revived and Militant,' He Tells Sudbury Audience

PREDICTS DEMISE OF LIBERAL GOVERNMENT

Disregards Talk of Ill Health; King Rule Will Die First, He Says

SUDBURY, Ont., Oct. 19.—The Conservative party on the prairies stands "revived and militant," and there is not one Conservative candidate there that does not expect to win. So declared Right Hon. Arthur Meighen in the course of his campaign speeches in Chapleau and Sudbury today. Mr. Meighen said that people in eastern Canada who talked of the powerful anti-tariff sentiment in western Canada would be astonished if they could see tonight how much the west had profited by its experience with the disastrous low tariff policies of the last four years.

Speaking of rumors of his ill-health, Mr. Meighen said he had traced the source of rumors that he was on the verge of collapse. "Indeed, my early demise was predicted freely. Like all things human, I shall collapse some day, but the government of Mackenzie King will collapse long before me."

The Liberal party in the house had opposed, said Mr. Meighen, the plan of the Conservatives to consolidate the various roads which now comprise the Canadian National railways. If the roads had gone under the hammer, it would have meant certain amalgamation, said Mr. Meighen. The Conservative leader also charged Mr. King with mishandling of the Grand Trunk employees' pensions claims when Mr. King was minister of labor. "If there is one class of workers more than another in this country that should not vote for Premier King it is the railway employee."

Liberals Opposed Consolidation

Mr. Meighen asserted that the Liberal leader had tried to prevent the formation of the Canadian National railways as a national enterprise. The Liberals had opposed consolidation, knowing that if consolidation was not effected, the roads would go under the hammer. "You know who would have bought them," added Mr. Meighen. "Yet Mr. King and his propagandists now accuse me of favoring amalgamation of the Canadian National railways with the Canadian Pacific. That is the goal I am trying to avoid. If anybody ever favored amalgamation, it was the Liberal party, both in years gone by and now. In the last session all the speeches favoring amalgamation came from the Liberal benches."

The restoration of pensions rights to Grand Trunk employees could have been effected 10 years earlier if Mr King had done the right thing, Mr. Meighen claimed. The original negotiations were presided over by Mr. King when he was minister of labor, in 1910, and settlement of the strike was effected on a promise from C. M. Hayes of the railway to Mr. King that the strikers would be reinstated within 90 days. This promise was put into writing, but Mr. King had kept the letter, withholding it from the files of the labor department for 10 years, said Mr Meighen. It was only in 1921, when, with the question of the men's pensions rights hingeing on the validity of Mr. Hayes' promise, Mr. King suddenly produced Mr. Hayes' letter to prove that such a promise had been made. The loss of 22 months' pay to the reinstated men, all the controversy and bad feeling which the subsequent pensions negotiations aroused, the expense of the royal commission investigating the claims, might have been averted if Mr. King had produced Mr. Hayes' letter when, at the expiry of the 90-day period 142 of the striking railroad men had

(Continued on Page Eight.)

'HANDCUFF KINGS' PLANNED GETAWAY

Discarded Every Pair Handcuffs Jailer Used on Them

KENTVILLE, N.S., Oct. 19.—James Burgess and Arthur Johnson, two Roxbury, Mass., men, who were arrested Friday and brought here to face an automobile theft charge, proved themselves good amateur "handcuff kings." A fellow prisoner in the county jail heard the two planning escape and wrote a warning upon a slip of paper which he shoved under the cell door. The jailer's daughter summoned her father, who discovered the two men were armed with revolvers and had with them a quantity of drugs, all of which had been overlooked when the men were searched. Handcuffs were placed upon the prisoners, but no sooner was the jailer out of the cell when the men easily discarded the darbies. It was discovered that none of the jail cuffs could baffle the prisoners, whereupon they were placed in a steel cage used only for the most violent prisoners.

Believes in Canadian Future

COUNT DE TOPOR

Of Cromwell Hall, East Grinstead, Sussex, England, who for the past 13 years has made the welfare of Canada his chief interest in life, expressed in an interview recently his firm belief that the future of Canada should give cause for nothing but optimism if Canadians will only have faith in their country.

FREIGHTER IS HAULED FROM SOUND ROCKS

Badly Damaged; No Trace Found of Seven Men Drowned Saturday

VICTORIA, Oct. 19.—The Holland-American liner steamer Eemdyk, refloated today at Bentinck island, where she ran ashore last Wednesday night, was towed into Esquimalt tonight with a 15 degree list to starboard. She will be drydocked tomorrow for survey by the underwriters. Pending examination of her hull in drydock, no estimate of the damage suffered is available.

VICTORIA, Oct. 19.—Salvaged at a cost of seven lives and the efforts of nearly 100 men extending over several days, the Holland-America freighter Eemdyk was hauled off the rocks of Bentinck island, 10 miles west of Victoria, where she stranded in the fog last week, at 2 p. m. by the tug Salvage King, and late today was being towed here for inspection.

The Eemdyk is more damaged than was at first reported. She was not refloated until 1000 tons of her cargo, largely copper ingots, was removed and water pumped out of her damaged forward hold. It was necessary to patch her crumpled bow.

Search for the bodies of the seven men drowned Saturday night when the tug Hope capsized in the tide rip at the scene continued today without success. It is believed that the men were washed out to sea.

SHOT IN STOMACH BY AN ACCIDENT

Sydney Man Dies; Man Who Shot Him Critically Ill From Shock

SYDNEY, N. S., Oct. 19.—Shot in the stomach early this morning and receiving the full load of a 12-guage shotgun discharged by John Coakley of Coakley's Hill, who surprised him as he was leaving his (Coakley's) barn, Dennis Swan, 30, single, a resident of Little Bras d'Or, died in the hospital, Sydney Mines, tonight. At the time of Swan's death, Coakley, who was taken seriously ill from shock, was unconscious and in a critical condition at his home. It is understood that this morning Mr. Coakley, hearing a noise in the direction of his barn, took his shotgun and went to investigate. The moment the barn door was opened, Swan ran out directly on the muzzle of the gun, and in the excitement the gun was discharged.

Girls Found Guilty of Manslaughter; Five Years' Sentence

TORONTO, Oct. 19.—Isabel Prouse, Bessie Carroll and Jennie McMinn, who were on trial here charged with the murder of Mrs. Margaret Trick, matron at the jail farm, in May last, when they made their escape from the institution, were found guilty of manslaughter this morning and each sentenced to five years' imprisonment.

PARIS, Oct. 19.—Jail sentences ranging from one to six months were today imposed on 27 communists found guilty of various charges growing out of the 24-hour strike in Paris, October 12 and 13. Contrary to the usual procedure there were no suspended sentences. All the agitators must serve out their time.

LARGE MEETING IN OPERA HOUSE HEARS ISSUES

Conservative Candidate Charges Betrayal by Humphrey

GOES INTO THE DUMPING CLAUSE

Ex-Chilliwack Member to Applause Compares Platforms

Cheers for W. K. Esling, Conservative candidate in West Kootenay riding, and for F. B. Stacey, ex-member for Chilliwack, closed an enthusiastic meeting under Conservative auspices, held last night in the opera house, at which Mr. Esling, Mr. Stacey, Dr. W. O. Rose and Alex Leith spoke. The speeches given were punctuated by the large audience with applause and laughter and, when Mr. Stacey spoke of stopping, with cries of "Go on." Mr. Leith acted as chairman, and an orchestra played several times during the evening.

Esling States Choice

Mr. Esling, who was greeted with applause, said it was for the audience to decide whether it wanted, under the King regime, decreased population, fewer manufacturing plants and increased taxation, or, by giving the control to Mr. Meighen, a chance to encourage industry, to stimulate capital to bring back such conditions as spell prosperity.

"It is gratifying to have so many ladies present at this meeting," he said. "They will be a very decided factor in the result of this election. They have almost a 50-50 vote, being almost equal in number to men on the voters' list. And they have taken a very keen interest in the work along educational lines which the Conservative party has been doing, in order that Canadian men and women may become conversant with conditions today.

Liberals Resent Dictation

He spoke of Premier King's opening address at North York, when he made it clear he did not want to be hampered or embarrassed by the Progressives, but wanted a full working majority of Liberals.

"Now I want to point out the inconsistency of this," said Mr. Esling. "Inconsistency and insincerity prevailed through the last four years, and right down to this campaign. Mr. King said he wanted a working majority, and yet the fiat goes forth that he wants Progressives to stand in place of Liberals in many places. It is true that the Nelson association has indorsed the Farmer-Labor man, and the little association at Nakusp has done the same thing, but the Liberal party in West Kootenay has not indorsed him.

"You have two men in the field, your Farmer-Labor man, who has already served four years, and your Conservative candidate. Where do the Liberals come in? They are told they must take what is given them, and in this particular case they are told to take the Farmer-Labor candidate whether they like it or not. I want to ask the Liberals here whether you were asked whether you wanted to take this candidate. If you were, most Liberals in West Kootenay were not. The Liberals have not been consulted, and they are going to resent it."

Speaking of Premier King's statement that Canadians who had gone to the States were returning at the rate of 5000 a month, Mr. Esling quoted Hansard to show that in the past four years 436,000 Canadians had found it necessary to go to the States in order to seek employment, and only 15,000 had returned in four years.

"These Canadians went across to the States because they could get no jobs at home, and there was work there for them," he said. "Isn't that the best evidence in the world that something is wrong?

"The government has spent $9,000,000 to bring 322,000 immigrants into the country, or fewer people than

(Continued on page 3)

The Weather

The temperatures below are for the 24 hours ending yesterday afternoon at 6 o'clock.

VICTORIA, Oct. 19.—Nelson and vicinity: Fair and mild.

	Min.	Max.
NELSON	30	56
Victoria	48	58
Vancouver	42	54
Kamloops	32	56
Barkerville	30	52
Prince Rupert	40	56
Estevan	48	56
Dawson	34	46
Calgary	30	50
Winnipeg	30	34
Portland	50	66
San Francisco	56	78
Seattle	50	58
Spokane	34	64
Penticton	31	59
Kelowna	30	56
Grand Forks	28	64
Kaslo	31	53
Cranbrook	26	54
Edmonton	30	56
Prince Albert	14	44

Aggressive Policy in Immigration Is Needed: Tolmie

VICTORIA, Oct. 19.—The people of Canada must first be returned to a condition so prosperous that native sons and daughters would cease to be attracted by the lure of "work in the United States," and secondly, sufficiently prosperous to attract immigrants from the British Isles before they could hopefully reach their heritage as Canadians, according to Hon. S. F. Tolmie, Conservative candidate here and a former federal minister of agriculture, speaking here tonight. He said, tonight, that of all the issues in the present campaign, that of immigration was the least controversial, because all people were agreed that an aggressive policy in that regard was needed.

Pieces of silk 1900 years old are on view in the British museum.

Leading Hotels of the West

Where Superior Accommodation May Be Obtained

The Hume

George Benwell, Proprietor

The Premier Hotel of the Interior

AMERICAN PLAN RATES, $3.50 TO $5.00

Rooms with Running Water and Private Baths.

Headquarters for all Travelling Men, Mining Men, Lumber Men and Tourists.

ROTARIAN HEADQUARTERS

SPECIAL SUNDAY DINNER, $1.00

THE MOST COMFORTABLE ROTUNDA IN THE CITY

HUME — W. G. Walker, R. MacKenzie, M. Stark, A. H. McNeil, J. A. Turner, Vancouver; S. Leary, Nakusp; J. A. Bancroft, Montreal; B. F. Duyman, Calgary; C. H. Pairier, New York City; H. F. Pooke, Walhachin; F. B. Stacey, Chilliwack; L. W. Angtred, Ainsworth; V. A. James, H. F. Hall, Toronto; F. A. Mallican, Spokane; C. F. Lind, J. Anderson, Kaslo; W. K. Esling, Rossland; R. H. McLaughlin, Kimberley; Mr. and Mrs. J. H. Thompson, New Denver; O. R. Rabel, Seattle; Dr. J. G. McKay, Dr. Steeves, New Westminster; Dr. A. T. Mathers, Winnipeg; C. O. Rogers, Creston; Rachel Hay, Victoria; W. Delepine, A. Delepine, Boyds, Wash.

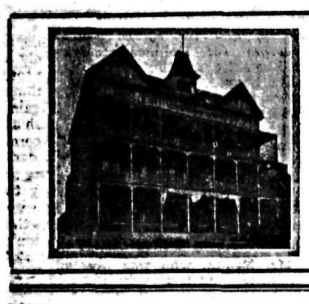

Hotel Strathcona

European Plan

"A Home for Those Away From Home"

TOURIST HEADQUARTERS

New Grand Hotel

616 VERNON ST. EAST • • S. E. MILLS, PROPRIETOR

Headquarters for Everybody. Hot and Cold Water.

Telephones in All Rooms.

FREE BUS FROM STATION AND BOAT

NEW GRAND — E. Papio, G. Fraser, Trail; G. A. West Kaslo; E. A. Jackson, Vernon; G. Hambrook, Salmo; C. H. Bebbington, Beasley; Marguerite Crawford, Creston; G. P. Rossley, Nakusp.

Queen's Hotel

THE CENTER OF CONVENIENCE

Hot and cold water in every room. Steam heated.

A. LAPOINTE, Prop.

QUEENS — Mrs. McDonald, T. G. Mahon, Procter; T. L. Holt, Calgary; J. R. Blanchett, Slocan City; O. Poulin, Ymir; R. Sutherland, Nova Scotia; B. W. Ford, Edgewood.

THE MADDEN HOTEL

T. MADDEN, Prop.

Steam-Heated Rooms by the Day, Week or Month.

Every consideration shown to guests.

Cor. Baker and Ward Sts., Nelson

MADDEN — H. Rawley, Salmo; H. R. Binnish, Spokane; Mr. and Mrs. E. Daly, B. Postnikoff, J. Perry, Ymir.

SAVOY HOTEL

BAKER ST. NELSON B.C.

2 BLOCKS FROM DEPOT

STEAM HEATED

HOT & COLD RUNNING WATER IN ROOMS

J. A. KERR, PROPRIETOR

SAVOY — M. G. Orth, R. Blaney, Vancouver; N. Olynyck, Apex; E. J. Sacarat, Hall; B. H. Brown, F. Rindler, P. Bruin, Slocan City; N. Sagoff, Coleman, Alta.; M. J. Boyd, Creston.

SHERBROOKE HOTEL

Near C. P. R. Station.

Rooms at Reasonable Rates.

H. DUNK, Proprietor

OCCIDENTAL HOTEL

A. C. TOWNER, Proprietor

The home of plenty.

Fifty rooms of solid comfort.

We serve the best meals in Nelson.

It's the cook.

STIRLING HOTEL

2½ Blocks East of Post Office

Steam heated. Hot and cold water.

Rooms by day or week.

Also Furnished Suites.

P. H. BUSH, Prop.

Read the Advertisements

KEEP UP WITH PROGRESS

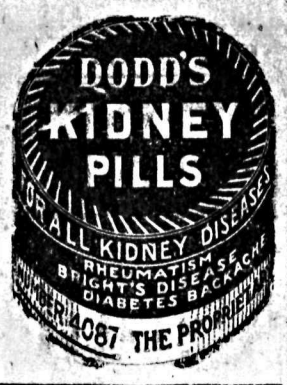

ONTARIO WOMAN REGAINS HEALTH

Wants Other Women To Know About Lydia E. Pinkham's Vegetable Compound

Mount Forest, Ont. — "Before I took Lydia E. Pinkham's Vegetable Compound I felt weak and miserable, and had pains all through me. I was living in Ailsa Craig at the time, and one day a friend came in and told me her experience of using the Vegetable Compound and advised me to take a bottle which I finally did. I began to get stronger and those pains left me. I am glad I found out about this medicine as I think there is none equal to it for women who have troubles of this kind. I cannot praise the Vegetable Compound too highly for the good it has done me. Whenever I know of a woman suffering I am glad to tell her of it."—Mrs. WM. RIDSDALE, R.R. No. 1, Mount Forest, Ontario.

Women throughout the Dominion are finding health in Lydia E. Pinkham's Vegetable Compound.

No harmful drugs are used in its preparation—just roots and herbs—and it can be taken in safety even by a nursing mother. For sale by all druggists.

RHEUMATICS GOOD NEWS!

Local Druggist's No-Cure-No-Pay Offer Attracts Many Sufferers

Be fair to yourself, you sufferer from rheumatism, no matter what form. Get from your druggist a package of Rheuma, the guaranteed prescription. Use the entire bottle, and if you don't think it has given you quick and sure relief, say so, and you can have your money back.

Isn't that a fair offer? What chance do you take? Absolutely none.

Then get a bottle of Rheuma today. It's a reputable physician's prescription, altogether different from remedies usually prescribed, free from narcotics, and perfectly harmless.

Rheuma acts quickly on the poisons that cause rheumatism. It cleanses the system quickly through natural channels. It pleases you in a day; it makes you hopeful and happy in a week. It has released from bondage rheumatic sufferers who thought nothing would give relief. Canada Drug & Book Co. will supply you and guarantee money back if not satisfied.

Nelson's Best Cafes

ROYAL CAFE

Classic Restaurant

Refinement and Delicacy Prevails

OPEN DAY AND NIGHT

Luncheon, 11:30 to 2 .....35c

Special Dinners, 5:30 to 8 .....35c

We Specialize in Chop Suey and Noodles.

PHONE 182

THE L. D. CAFE

Finest-equipped Restaurant in the City. OPEN DAY AND NIGHT.

SPECIAL—Ice Cream, Soda Water and Hot Drinks. Nice, clean, furnished rooms; hot and cold water.

We Cater to Private Parties.

THE STANDARD CAFE

820 Baker Street, Nelson, B. C.

OPEN DAY AND NIGHT

11:30 to 2:30, Special Lunch.....35c

5:30 to 8:00 p.m., Supper 35c

Phone 154

MOTHERS AND THEIR CHILDREN

SAFETY FIRST

One Mother says:

I live upstairs and make frequent short trips to the back porch to hang out the clothes, empty garbage, etc. The constant fear that the baby would come out on the porch and fall was relieved by placing screw-eye and hook on the outside of the screen, the same as used inside. When this is latched, I know there is no danger of the child falling as he looks through at me.

Licence Necessary to Wear a Turban Now in Turkey

CONSTANTINOPLE, Oct. 19. — Henceforth it will be necessary to obtain a licence to wear a turban in Turkey. It may be worn only by Turkish priests, and the 1200 priests in Constantinople have been required to take out permits which bear their pictures, their names and the names of the mosques at which they officiate.

PILES

Piles painlessly treated without operation. Cure guaranteed in writing. Money returned unless cured. Write for free booklet. Examination free.

FRANK ROSE, M.D.

404 Ziegler Building, corner Howard and Riverside, Spokane

Treat Colds Externally

For sore throat, bronchitis or deep chest colds, rub Vicks VapoRub briskly over throat and chest and cover with warm flannel.

Vicks acts in two ways—both direct: *absorbed* like a liniment and *inhaled* as a vapor. A quick relief for the cold troubles of all the family.

VICKS VAPORUB

OVER 21 MILLION JARS USED YEARLY

CHINESE WITH LEPROSY FOUND NEAR NANAIMO

Leprosy of Advanced Stage; Inspect All Island Chinese for Traces of Disease

VANCOUVER, Oct. 19.—A Chinese vegetable vendor afflicted with *leprosy in advanced stages has been* discovered at South Wellington, on Vancouver island, near Nanaimo, according to a dispatch to the Evening Sun.

The Chinese was discovered, says the dispatch, when a boy, about to purchase some vegetables from a Chinese dealer, was warned by another Chinese not to touch them as the dealer was a "sick man." The lad's mother reported the incident to the provincial police, and the Chinese was taken to Dr. T. J. McPhee, provincial medical officer for examination.

Dr. McPhee, in consultation with Dr. Pageat in Ottawa, another physician, pronounced the case to be one of leprosy in advanced stages and the victim has been placed in isolation. A survey of all Chinese in Vancouver island lumber camps for traces of the malady is being undertaken.

BRIEFS FROM THE WIRE

Paris Welcomes Ministers

PARIS, Oct. 19.—Foreign Ministers Briand and Chamberlain given great reception on return from Locarno Security conference. Complete evacuation of Germany by allied troops expected to be announced in little while. Conference also paves way for disarmament parleys it is stated.

Bandits Dress as Police

NEW YORK, Oct. 19.—Band of five robbers, one dressed as policeman, committed a series of daring holdups. Jeweler's salesman robbed of gems valued at $200,000.

Aegean Sea Trouble Over

SALONIKI, Oct. 19.—The free zone which gives Bulgaria access to Aegean sea and settles old trouble inaugurated with much ceremony.

Blizzard Causes Death

CHICAGO, Oct. 19.—Three deaths reported from midwest as result of unprecedented October blizzard.

Quake Near New York

NEW YORK, Oct. 19.—Earthquake only 550 miles from New York registered at Fordham university.

Senator Roche Dies

HALIFAX, Oct. 19.—Senator Roche died today aged 83.

Airmen Killed

CAPE MAY, N.J., Oct. 19.—Three men killed when airplane crashes. They could not be immediately identified.

Horses Couldn't Pull Load; Lit Fire Under Them; Fined

SASKATOON, Oct. 19.—When Samuel Ersel, farm hand of Evesham, Sask., was discovered to have lighted a fire under a team of horses which could not pull a load of sand, he was noticed by a passerby, who informed the police. The fetlocks and tails of the horses were badly burned. Ersel was fined $29.50.

The New Hosiery

Showing the Beautiful Deep Shades So Popular This Fall—The Pointed Heel and Other Popular Shapes

All Pure Silk $2.00

Art Silk $1.10

THE NEW SILK-AND-WOOL HOSE—In fresh patterns. Per pair $1.85

SILK SCARFS AND SILK-AND-WOOL SCARFS—These are beautifully woven, and the colors very fine. Price .....$2.00 and Up

SILK TIES—Of good size, in Black, White and colors.

OUR NEW COATS, just in, will please and satisfy.

Nelson Dry Goods Co.

LADIES' WEAR SPECIALISTS

Five Churches Plan Union Under Wesley Teachings

OTTAWA, Oct. 19.—Inspired by the fusion of Presbyterian, Methodist and Congregational churches of Canada, five religious denominations with branches all over the United States and Canada are negotiating with a view to forming a union of churches whose doctrine is founded on the teachings of John Wesley. This information was given today by Rev. A. J. Sea, pastor of the local churches of the Wesleyan Methodist connection. The churches which are named in this plan to reunite Wesleyan adherents are Free Methodist church of America with headquarters in Chicago; Wesleyan Methodist Connection of America, with headquarters in Syracuse, N.Y.; Pilgrim holiness movement of Owen Sound, Ont.; Brethren of Christ, a branch of the Mennonites of western Canada and the United States, and Nazarene church, with branches in Edmonton, Calgary and other western Canadian and United States cities.

The five denominations have a combined membership of several hundred thousands of members.

Many Interests in Common

Rev. Mr. Shea in making the announcement said:

"All these denominations are united in their teachings. They all adhere to the old doctrinal teachings of John Wesley and have many interests in common. Already the conferences of the Free Methodist church and of our own denomination in the United States have appointed committees to study the union question. We do not propose to include the Lutheran, Unitarian or other unattached denominations, but would embrace all creeds which are based on the teachings of John Wesley, as are the five negotiating. Even if the union is not effected among the chief executives of the five demoninations, the units of the churches in Canada will probably unite themselves and become the United Wesleyan church of Canada."

Boundary Case Set for March of Next Year

QUEBEC, Oct. 19.—The privy council has now set the hearing of the Canada-Quebec and Newfoundland-Labrador case, involving the boundary of Canada and Labrador, *for the end of March, 1926*, and the interest parties have been notified accordingly.

This case was brought before the privy council before the great war and was set to be heard by their lordships in the fall of 1914.

At that time, however, due to the unusual circumstances it had to be delayed; a year ago an attempt was made to come to a settlement and a conference was held in Mont Terms could not be agreed u Due to recent important deve ments in the lumber industry Newfoundland, the case has rea a yet more important point, ne sitating an immediate move to fine the exact delimitations of province and Labrador.

Attacks Constable With Club While Serving a Te

HAMILTON, Ont., Oct. 19.—U a club torn from a broken be Bill Boyko attacked Constable D *in a cell at the police station* night. He appeared in police c this morning and admitted that had served seven years for kil a man with an ax here 12 y ago. In court constables descr how they had rushed to Davey's sistance and with difficulty had o come the infuriated man. He remanded for investigation. He been arrested on a drunken charge.

Steamer Carries Quarter-Million in Gold Bull

SEWARD, Alaska, Oct. 19. — steamship Victoria, which arrived today from Nome, en route to S tle, is carrying a quarter of a lion dollars' worth of gold bul The vessel is returning from her trip of the season to the far no

ONE THIN WOMAN GAINED 10 POUND IN 20 DA

Skinny Men Can Do the Sa

All weak men and women,
All nervous men and women,
All skinny men and women,
Can grow stronger, healthier more vigorous and take on solid n ed flesh in 30 days just by ta McCoy's Cod Liver Extract Tab four times a day—sugar coated easy to take as candy.

And what a hit these flesh-pro ing tablets have made. One drus tripled his sales in one week.

Everybody knows that from livers of the humble codfish co a first-class vitamine that is a w derful vitalizer, flesh producer health creator.

Millions of McCoy's Cod Liver tract Tablets are sold every w and thousands of frail, rundown, derweight people are being helped

A box of 60 tablets for 60 c and if any skinny man or wo doesn't gain at least 5 pounds i days—money back. Ask Canada D & Book Co., Poole Drug Co., or Drug Co., or any druggist anywh in America.

Be sure and get McCoy's, the o inal and genuine; and don't fo there is nothing on earth so to make backward, listless, un weight children grow strong robust.

Children Cry for

Fletcher's CASTORIA

MOTHER:— Fletcher's Castoria is especially prepared to relieve Infants in arms and Children all ages of Constipation, Flatulency, Wind Colic and Diarrhea; allaying Feverishness arising therefrom, and, by regulating the Stomach and Bowels, aids the assimilation of Food; giving natural sleep.

To avoid imitations, always look for the signature of Chas. H. Fletcher. Absolutely Harmless - No Opiates. Physicians everywhere recommend it.

THE GUMPS—A ROOMER AFLOAT

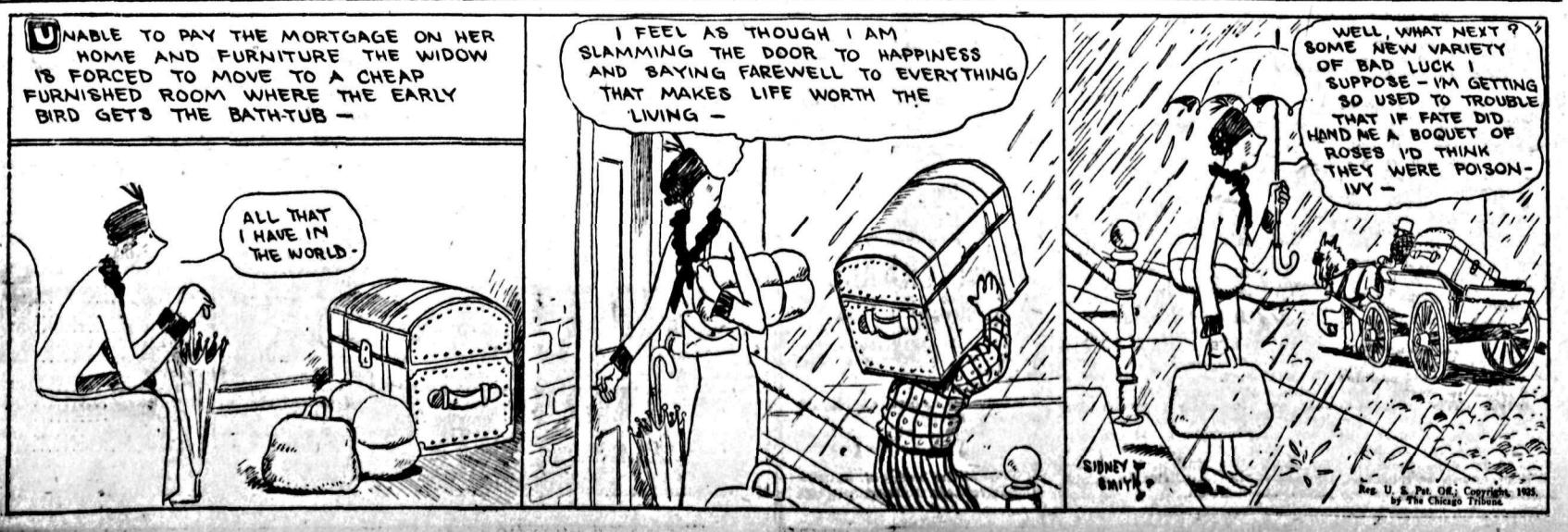

Cuticura

Clears The Skin Of Blemishes

If you have pimples or red, roug skin you can rely on Cuticura help you. Gently smear the affec part with Cuticura Ointment; aft five minutes, wash off with Cu cura Soap and hot water. D without irritation.

Sample Each Free by Mail. Address Cuticura Depot: Stenhouse, Ltd., Montreal. Price, Soap 25c. Ointment 25 and 50c. Talcum 25c.

'The Wolves and the Lamb'

By J. S. FLETCHER

CHAPTER LXVIII
For Sylvie's Sake

Richard went off to Maida Vale with no very clear or precise idea of what it was that he wanted Frances Leverton to do for him—all that he was really conscious of was that he had a vague desire to save the woman who had taken refuge under his roof and that it was necessary to have another woman's help. He was too much agitated at the moment to recollect that Frances Leverton had no love for Mrs. Walsingham; all that he remembered was that he knew no other woman in London to whom he could turn; he therefore set off to the one he did now with a certain blind confidence. All the chivalry in his nature had been aroused by the sight of Slyvie's distress, and it seemed to him that Frances, being a woman, must share it. He fully believed Sylvie's story that the shooting of Werrick had been unintentional, and, if he could compass it, he meant to save her.

Frances, at the moment when Richard Shrewsbury was announced, was discussing the matter with Lizzie Bryce. The report of the detective agency with respect to the doings of Carsdale on the previous day lay on her desk; numerous newspapers, giving more or less complete circumstantial accounts of the affair at Marengo Mansions, were scattered about the room. And Frances knew that probably nothing but the shooting of Sydney Werrick had prevented the flight of both Carsdale and Sylvie Walsingham with the greater bulk of Richard's money. She was pondering over this fact when her maid came in to announce that Mr. Shrewsbury was there and begged to see her.

Frances looked around at Lizzie Bryce in sheer wonder and dismay. She believed Richard to be in Paris, and she was sure that his coming to her implied some extraordinary turn of events. And Lizzie Bryce recognized the situation and prepared to quit the room. Before Frances had recovered her wits, Lizzie had spoken.

"I'll go, Frank," she said. "Mr. Shrewsbury will want to see you on business."

"No—don't," exclaimed Frances. "I—I haven't any business with him," then, remembering that the maid was still waiting, she looked uncertainly at Lizzie and said, "I don't know what to do!"

"You will see him, of course," said Lizzie. "You may be sure it is important business. Tell Jane to bring him in at once."

Frances made a sign to the girl, and Lizzie Bryce disappeared into an inner room. And Richard, entering hurriedly, found Miss Leverton, seated at her desk, turning over papers and letters with an energy which a closer observer than the visitor would have quickly seen to be assumed. She looked up; even then Richard was too much preoccupied with his business to notice her heightened color. He hurried toward her desk; Frances tried to look at him with professional coolness.

"Miss Leverton," he began, without preface or greeting. "I——" But there he stopped, looking anxiously around him.

"Good morning," said Frances. "What can I do for you, Mr. Shrewsbury?"

She was anxious that he should feel that she looked upon his call as a purely business one, and the assumed frigidity of her tone struck a chill to him. He began to wonder what she would say when she heard what he wanted her to do.

"I wanted to speak to you," he said, feebly. "I suppose we are alone."

"I see no one else in the room," said Frances, half-satirically. "What is it, Mr. Shrewsbury?"

"You must pardon me if I seem flustered, or—or queer, you know," he said. "I only got in from Paris at half-past five this morning, and I've been rushing about ever since."

"Then you'd better sit down," Frances said, pointing to a chair.

"Thank you," said Richard, dropping into the nearest chair with a profound sigh. "The fact is—I've hurried to you because I want some help, and—I thought of you first."

Frances affected great interest in her letters.

"Would not Captain Burgoyne—or Captain Blair—be more likely?" she suggested.

"No!" replied Richard. "I—I want a woman's help. Look here—I'm going to be frank with you, because—well, because I believe in you. I'll try to be as plain as possible, though I'm an awful hand at explaining things. You see, I feel in a muddle, because it's only just now that I'm beginning to learn the truth. I see that you've read the newspapers, so you know what happened at—at Marengo Mansions last night?"

"I know," answered Frances.

"Of course, I hadn't a notion of—anything," said Richard. "It seems, however, that Burgoyne and Blair had found out a lot, and Burgoyne got me over to Paris to tell me all about it. And—then, I insisted on coming back, and we traveled all night, and we went into the Charing Cross hotel on arrival, and very soon we saw the morning papers, and read—all that. And about Carsdale, too. And then I drove to my bank, and had that confirmed. Then Burgoyne went to Blair, and I went home to Berkeley Square. And—I know you will wonder what it is that I am explaining to you, but I wanted to make everything quite clear—there, at home, I found——"

(To Be Continued.)

FERGUSON AND M'PHAIL TRAVEL ROUTE OF PIPE

Council May Order Fifty Men Started Working at Once

Under instructions given by the city council in informal sessions, J. Ferguson, city engineer, accompanied by John McPhail, city foreman, yesterday traversed the proposed right-of-way of the projected five-Mile creek pipe-line, between the city and the location of the future intake, to look over the situation from the standpoint of the construction to be undertaken.

His report on the layout will be made to the city council tonight, and it is understood to be the intention of the city fathers to authorize an immediate start on clearing for the required road. A road now exists as far as Svoboda ranch, above and beyond Anderson creek. It from the ranch to Five-Mile a road will have to be built, over which to transport the pipe during the winter hauling season.

The talk in civic circles is that a force of 50 men will probably be set to work at once, and that the aim will be to have the road ready for use by the time the snow comes.

SUMMONED UNDER CODE HE DRAFTED

James O'Shea, City Solicitor, First Nelsonite to Get Blue Tag

James O'Shea, K.C., city solicitor for Nelson, yesterday was awarded the first blue tag from the city police, stating that he must appear in city police court this morning for parking in the 20-foot nonparking zone, Mr. O'Shea being the authority who drafted the bylaw.

Chief of Police Thomas H. Long yesterday stated that the city has provided with a book blue tags, which will be awarded by police to motorists for all infractions of the Motor Vehicle act and the street and traffic bylaw. The book is divided into two sections, so that the police keep one section of the card as a stub, and the supposed law breaker gets the other section of the card, which has a cord attached to it for tying purposes. The card states that the violator must appear in court the following morning unless otherwise summoned, and the police fill in the blanks.

FAMILY SENT PILLOW

Among the floral tributes at the funeral of the late Mrs. Margaret Daniel was a floral pillow from the family."

Convention of Amalgamated Civil Servants of Canada is being held in Moncton.

KOOTENAY MEN SEE OLIVER AS RAILROADERS

Ask Increase for Widows; Prefer Legislative Requests

Three Kootenay men and two coast men presented to the provincial cabinet requests of the railway brotherhoods in this province for legislation last week. Alex Sutherland of Nelson, T. L. Bloomer of Rossland, and G. M. Ross of Castlegar were the Kootenay men, while the coast delegates were A. E. Solloway and J. F. Shafer of Vancouver. Mr. Sutherland returned to Nelson Sunday night, after what he regards as a very successful mission by the railwaymen's representatives.

Premier Oliver and several of his colleagues met the railroaders deputation, and promised due consideration to the requests preferred.

The Program

The requests made included:

Increase in workmen's compensation from $35 to $40 per month, widows allowances, and also increases for dependent children.

Raising of income tax exemption from $1500 to $2000 for married men, and increase of allowance for child to $300.

Furnishing of school books at cost, and textbooks to be uniform in the four western provinces.

Health insurance, and old age pensions.

Medical examination of persons preparing food in public places.

Requiring motorists to halt at grade crossings.

School attendance compulsory to age of 16.

Permitting "1500" clubs to continue to operate without being brought under the Insurance act.

The deputation also made suggestions on various other matters, in the line of what it considered to be the public interest.

Reorganization of Mines Merger Now Officially Approved

KASLO, Oct. 19.—According to advice received by Col. H. M. Armstead, the registrar of joint stock companies at Victoria has approved the resolutions adopted by the shareholders of the Canadian Mines Merger, limited, at their meetings held at Kaslo, September 1 and 16, and has issued a certificate of reorganization of share capital and of the variation in the first and second preference shares.

BERLIN REENGAGES CREW COACH

BERLIN, Oct. 19.—Ted Sullivan, former champion sculler of England, Australia and New Zealand, has resumed his position as trainer for the Berlin Rowing club. He trained the club's crews for three years before the world war.

LARGE MEETING IN OPERA HOUSE HEARS ISSUES

(Continued From Page One.)

have gone to the States. It is time for a change." (Applause.)

Grinding Taxation

Every dollar of the national debt of $5,000,000,000 meant increased taxation. While Canada had been piling up its debt the United States had been reducing both its debts and its taxes.

"We have been increasing our taxes," he went on, "and while you may say you are not paying the increase, the consumer always pays the taxes. The greater the debt the greater the taxes, and the more you must contribute to them.

"The States is reducing its income tax. Now, on an income of $3000 in Canada, a tax of $40 must be paid. In the States it would be $7.40.

"Capital when seeking investment is going to discriminate between the countries where taxes are high and where they are low."

Railway Debt $2,000,000 a Week

The Canadian National railway was discussed by Mr. Esling, who said Mr. King claimed that it was earning a surplus every month.

"I want to point out that his statement is hardly consistent," said the speaker, "because a special committee of the senate prepared a report on the railways, brought down in December, 1924, which showed that the Canadian National railway system was adding to the national debt at the rate of $2,000,000 a week, $1,000,000 of which was for operating deficits.

"You probably know that the railway is supposed to be dissociated from politics in every way. But do you remember press dispatches from Ottawa recently suggesting that a $3,500,000 hotel be built in Vancouver? Does not that raise just a shadow of suspicion in your minds just now on the eve of election? Do you think it might be bait for the Vancouver people to return a Liberal member?

"I should like to mention that 100 men have been put to work in the town of Kimberley, on the streets and roads, very recently, as well.

"The Canadian National railway has $10,000,000 invested in hotels, but nothing has been set aside for its carrying charges, or for a sinking fund. Yet these hotels show a deficit of $300,000 a year."

Scribe Hotel, Thornton Suite

Mr. Esling spoke of the Paris hotel purchased by the railway for $3,500,000, of members of the Liberal party in Ottawa suggesting that it be got rid of, and of Hon. J. A. Robb on the floor of the house suggesting the same thing. Later the railway had paid the manager $37,500 in cash in order to cancel its contract with him.

The salary of Sir Henry Thornton had jumped from $50,000 a year to $65,000, he said, and $7000 had been spent in renovating and furnishing his suite of rooms in the Chateau Laurier in Ottawa.

Speaking of the 1921 election, Mr. Esling said the people had wanted a change very badly.

No Protest From Humphrey

"First of all they placed a Labor candidate in the field, in West Kootenay. Then some genius took the word 'Farmer' and attached it as a vote-getter. It was. It worked like a charm, and I believe that every man and woman who voted for the Farmer-Labor man in 1921 believed he or she was casting a ballot for the good of the country. Now I ask you if after four years' time you feel that the administration and general industrial conditions in Canada justify that action.

"I have not been able to find in the pages of Hansard one solitary instance or one solitary protest of your Farmer-Labor member for just such expenditures as I have quoted in the case of the Canadian National railway.

"Can you remember any single instance where your member's voice was raised against such expenditure as I have given? Did you hear him protest against $25,000 for golf links or $150,000 for radio?

"I have no criticisms to make of his efforts for labor, because he did not make any. (Laughter). He has done nothing for the farmer, but plenty to the farmer. (Hear! hear!).

"Please remember I am referring not to the man, but to the late Farmer-Labor member. There is no pesonal criticism in this campaign."

Kill'ed Conservative Dumping Clause

"In 1916, when West Kootenay orchards began to seek the prairie markets, it was found that the surplus fruit of Oregon and Washington was being dumped into Canada. The Conservative government, then in power, came to the rescue by raising the duty on apples from 13 to 30 cents per box. This continued until 1921, when our orchards had reached larger proportions. But the surplus fruit of Oregon and Washington had likewise increased and the West Kootenay fruit grower was still facing unjust competition. Again the Conservative government came to the rescue with an additional duty in the way of an anti-dumping penalty. It was based on the cost of production in Canada, and was equivalent to 40 cents per box. This, with the 1916 duty of 30 cents, gave the Canadian grower protection to the extent of 70 cents per box.

"Then came the election in 1921, of West Kootenay's Farmer-Labor candidate, Mr. Humphrey. The prairie Progressives demanded the repeal of the 40 cents dumping penalty. Mr. Humphrey joined with them and voted for the repeal of the best protective measure the farmer and fruit grower ever had. Think of it! Your own Farmer-Labor member voted against the welfare of the farmers and friut growers who elected him to represent them at Ottawa. Not a word of protest did he offer. He was apparently more concerned about the prairie farmers than he was about the electors of West Kootenay. Now, when he has to face the farmer and fruit grower in the election, he excuses himself by saying that Mr. Fielding abolished the dumping penalty. Yes, Mr. Fielding made the abolition of this penalty a part of his budget and Mr. Humphrey voted for the budget from beginning to end. He did not offer any protest. He just let it pass. The debate is printed on pages 3410 and 3425, Hansard of June, 1922, and reference thereto will show that Mr. Humphrey had not a word to say on the subject.

"The British Columbia government maintains a market commissioner, J. A. Grant, on the prairies. His duty is to keep the British Columbia grower advised as, to the prairie markets, so that he may know what kind of fruit and what quantity are in demand. He prints and distributes a bulletin for the use of the growers. In the issue of September 5, last, he says:

"'It would appear that it pays certain interests better to push the sale of imported fruit in preference to British Columbia stuff. British Columbia plums are going begging for buyers, due entirely to the surfeit of American prunes on this market.'

A Train a Day

"This is one of the evils resulting from Mr. Humphrey's action in voting for the abolition of the dumping penalty this year. Up to the middle of September there was a special train passing through the port of entry at Kingsgate, and bound for the prairies in competition with the fruit of the West Kootenay growers. Since the middle of September, 10 to 12 carloads daily have entered. West Kootenay growers of plums and peaches were advised not to ship, and they had to let their fruit rot.

"P. A. Shlag of Fauquier, received 88 cents, representing the net returns on six crates of plums, and this was 32 cents less than the cost of the crates. Mr. Nash of Renata, who specializes in peaches, shipped his crop to Cranbrook, and received word that Cranbrook's market was flooded with peaches from the south. Do you wonder that our farmers and fruit growers are suffering by such unjust competition? The Oregon and Washington grower markets his choice fruit in the large cities. There, people of means are ready and willing to pay. There are great cities with masses of consumers, and by the time they are supplied—and they demand the best—the Oregon and Washington growers have made their profits. Then they dump their surplus onto the prairie markets. The farmer and fruit grower of West Kootenay, who has put his savings and labor into the land, who planted orchards and pays the taxes, has to compete with this. And the late Farmer-Labor member, Mr. Humphrey, who is again seeking election, actually voted to encourage such competition by voting for Mr. Fielding's budget which removed the dumping penalty.

Humphrey Sacrificed Constituents

"Mr. Fielding was the minister of finance at the 1922 session. He prepared and presented the budget, which provided for the abolition of the dumping penalty. Mr. Humphrey voted for that budget. He offered *no protest*. Evidently he was willing to sacrifice his constituents and thus failed to represent the farmers and fruit growers of West Kootenay. But no sooner had the deed been done than the farmers, fruit growers and consitutents of West Kootenay, bombarded him with telegrams, telling him of the damage he had done by voting for the budget. Then he woke up and showed the wires to the prime minister. The latter said in substance, 'I'll give your West Kootenay growers something that looks just as good and they will not know the difference. I'll amend the customs act so that the minister of customs may apply this penalty when he sees fit.' Well, he has not seen fit to apply it except in 1923, and then these big fruit importing houses paid their dumping penalty at one wicket, and just stepped around to the other wicket and got it back. Did you ever hear of such camouflage? And yet this is the restoration of the dumping penalty for which Mr. Humphrey claims credit. He is simply fooling you. That dumping penalty was not imposed in 1924, nor is it imposed in 1925, and if you noticed the labels on the fruit boxes in your local stores, yould have seen that many of them were Oregon and Washington labels. It is a common trade practice of the United States, whose home market is well organized, to 'dump' the surplus into Canada at prices below those obtaining at home. The Canadian fruit and vegetable growers have long suffered from American fruit and vegetables being dumped in this way. The United States grower has already taken his profit from his home market and every additional dollar received from dumping his surplus stock onto the Canadian market, is additional profit. The Canadian grower, and farmer, cannot hope to exist or to carry on in the face of organized American competition. The Conservatives, in 1921, provided the requisite protection, and the King government, with the aid of Mr. Humphrey, removed it. The Conservative candidate, is pledged to restore it, not as a camouflage, but as a statutory duty."

Australia Now Dumps, Too

Mr. Esling also spoke of the Australian treaty, which allowed that country to dump its butter, vegetables and canned fruits in Canada, saying that Mr. Humphrey, Farmer-Labor member for West Kootenay, had raised no voice in protest against this injury to his West Kootenay constituents.

He touched briefly on the Crow's Nest agreement, stating that Mr. Humphrey had supported the Progressives when they voted to lower eastern rates, thus making it impossible for the British Columbia fruit grower to compete with the eastern for prairie trade.

Opposed Returned Men

Speaking of Mr. Humphrey's appeal to return men for their suport, Mr. Esling said that at the byelection in Nelson last year Mr. Humphrey, "had deemed it expedient at that time to support Mr. Oliver and to oppose with all the influence he had Mr. Harry Houston, who was a returned man. It seems rather inconsistent (Applause).

"When I go to Ottawa—and I am going, don't forget it—(applause) if I do not do my best for the returned men I should be ashamed to come back to my own constituency. I have no public works to offer, no bridges or schools to build, (laughter), but I want you to compare Mr. Meighen's policy with that of Mr. Humphrey. Mr. Meighen assures you that within three months from the time he takes office he proposes to establish tariff with the United States so that there will be consistent production for industry as well as capital."

"You have no spectacular promises from the Conservative candidate, but he will do his honest best to represent the people of West Kootenay, and if you have not confidence in him after he has lived among you for 30 years he has nothing more to ask.

Stacey Says Esling a Terror

Mr. Stacey, the next speaker, said Mr. Esling made him think of the couplet

"He is little, but he's wise
He's a terror for his size."

The platforms of the Farmer-Labor, Liberal and Conservative parties were the subjects of Mr. Stacey's speech.

"I had not known that such a thing as a Farmer-Labor platform was in existence, because there was only one man in the house who was a Farmer-Labor man. It was reserved for West Kootenay to introduce into parliament this unique contribution.

Taking the planks of the platform one by one, Mr. Stacey said that the first one, supporting the initiative, referendum and recall, supported a principle that had been outlawed during the last parliament, after it had been shown that it was utterly subversive to the Canadian constitution and ultra vires to the British North America act.

Speaking of the second plank, which said the party considered it necessary for the government to carry out the necessary work to relieve the unemployment in Canada, he said there were 21,000 less textile workers and 20,000 less railway employees now than four years ago.

"Government Must Supply Work"

"How would the government supply work?" he queried. "Would you have it reestablish the infamous dole system? Would you have it start another railway or open woollen mills? It is absolately foolish to expect the government to establish work to give employment to the unemployed in Canada.

"But there is another sense in which the government could very materially help unemployment, by initiating a rational, reasonable, attractive and necessary policy for the country. (Applause.) And the only party that proposes to do that is the Conservative party of Canada.

The next plank concerned the necessity of the government fulfilling its pledges to returned men, especially to those who were incapable, and further urged that pensions be granted on the basis of disability and not of rank. Mr. Stacey said that when the men went overseas it had been promised them that the ultimate pensions would depend on the position held in the army, and therefore it would be manifestly unfair to reduce officers' pensions to the lowest rank in the army. Breaking the promise given would put the

(Continued On Page Four.)

"Good Goods at Gray's"

New Selection of SILVERWARE

Just Opened Up

In Candlesticks, Tea Sets, Roll and Bread Trays, Centre Pieces and Vases.

We will be glad to have you call.

J. B. GRAY

Watchmaker, Jeweler, Optician

BAKER ST. PHONE 368

"TRY A NIP TO-NIGHT"

GRANT'S "Best Procurable"

(THE ORIGINAL)

Pure Scotch Whisky

RICHEST IN FINEST HIGHLAND MALT

Bottled and guaranteed by William Grant & Sons Limited, Glenfiddich and Balvenie-Glenlivet Distilleries, Dufftown-&-Glasgow, Scotland.

This advertisement is not published or displayed by the LIQUOR CONTROL BOARD or the Government of B.C.

TRAM HEADS STEAL OWN RIDES

TOKYO, Oct. 19.—Four hundred officials of the Tokyo Electric bureau in disguise discovered that they could "beat the company" in stealing rides on the street cars. Reports of many free rides had received little credence until this experiment. The final report showed but five of the 400 were caught by the vigilant conductors.

CORNS TENDERNESS SWELLING GET RID OF ACHING CALLOUSES BURNING

ALL YOUR FOOT TROUBLES

"You will never see them again after using Reudel Bath Saltrates. No excuse now for suffering from corny, calloused, tired, tender, aching feet."

Cutting the top of a corn off with a razor or burning it off with caustic lotion, plasters, etc., doesn't do any good. The root just sprouts right up again, and soon your corn has a brand new top on it, bigger than ever. The top is only dead skin anyway. The business end of a corn is the little pointed part, or core, that extends down into the toe. That is what hurts when it presses on sensitive nerves, and it is the part you have to get out.

Cutting the top off an aching tooth wouldn't stop the ache. Same way with a corn. Don't worry about the top. Get the *root out permanently* by using a good big handful of Reudel Bath Saltrates (you can get a half-pound at slight cost from any druggist) dissolved in about a gallon of hot water. Just soak your feet in this for fifteen or twenty minutes, then take hold of the corn with your fingers, and out she'll come root and all, like a hull comes out of a strawberry. Only a little hole or depression is left in the toe, and that soon closes, so there is nothing left in there to sprout a new corn again. It doesn't affect the surrounding flesh at all, but soon softens the whole of the corn. No burning or soreness, no pain, no danger, no trouble, and no days of waiting to see whether that old corn is going to leave for good or come back to stay with you a while longer. Softens callouses the same way, then scrape off, and I don't dare tell you how quick this *medicated* water, made with Reudel Bath Saltrates, will always drive aches, chafes, blisters, etc., away, and even cure rheumatic or gouty pains. It would sound too good to be true, but thousands can tell what wonderful stuff "Saltrates" water is.

Obtainable at most drug stores for 50c. or direct from the distributors Macnamara Limited, New Birks Building, Montreal

Reudel Bath Saltrates

MORE THAN A BATH SALT

105% Ahead!

The entire industry's production of motor trucks increased 23 per cent during the first eight months of 1925.

Graham Brothers Trucks in the same period increased 105 per cent!

A magnificent tribute to Graham Brothers policy of maximum value at minimum cost.

The Capitol Motors

P. O. Box 783 NELSON, B.C. Phone 65

GRAHAM BROTHERS TRUCKS

SOLD BY DODGE BROTHERS DEALERS EVERYWHERE

THE DAILY NEWS

Published every morning except Sunday by The News Publishing company, limited, Nelson, B.C.

Business letters should be addressed and checks and money orders made payable to The News Publishing company, limited, and in no case to individual members of the staff.

Advertising rate cards and A.B.C. statements of circulation mailed on request, or may be seen at the office of any advertising agency recognized by the Canadian Press association.

SUBSCRIPTION RATES

By mail (country), per month	$ .60
Per year	6.00
By mail (city), per year	13.00
Outside Canada, per month	.75
Per year	7.50
Delivered, per week	.25
Per year	13.00

Payable in Advance

Member Audit Bureau of Circulation

TUESDAY, OCTOBER 20, 1925

Choosing for Canada

Is Canada to be an industrial country, with prosperous and varied manufactures, myriads of them, with vast industrial payrolls, converting Nature's lavish endowment into fully manufactured goods, her industrial population making a valuable and quick-pay home market for her agricultural population, her railway problem solved by volume of business, her taxation problem solved by spreading the same overhead over a larger and prosperous population?

Or is Canada to choose the rut of wrecked industry, stay in the morass of high taxation, and elect a future based on agriculture and the purveying of raw materials to other countries?

This is the supreme issue in this election. There is no dodging it. Mr. Meighen declares Canada is choosing her path for the next 50 years. Whether that is so or not only the future can tell. But Canadians in this election are undoubtedly determining the country's fiscal policy for a long stretch of years at least.

The question of Canada's future, whether this country shall be an actively industrial nation, making full use of its rich endowments, or shall adopt as a national policy the suicidal low tariff ideal that is sending the country on the rocks, is up to every Canadian voter.

It is up to Liberals as much as Conservatives. It is up to Labor men as much as Liberals or Conservatives. It is up to the great portion of the electorate that votes independently of parties. It is up to the confirmed non-voter who usually delights in standing aside.

It is up to East Kootenay, West Kootenay and Yale. It is up to the coast, the north, and Vancouver Island.

It is up to Quebec as much as Ontario. It is up to the prairie as much as to the provinces that carved themselves out of the forests.

What man in this election can excuse to himself the casting of a party vote, if he feels in his heart that on this great question of how to rescue the country his party has adopted a mistaken view?

What woman has the moral right to say, "I am a Canadian woman endowed with the ballot, but I have the right to use this ballot carelessly when the fate of my country is at stake!"

There is a national emergency. Business man, working man, rancher, employer and employee, professional man, clerk, laborer, all are in the one boat. All Canadian women are likewise embarked in this boat, the good ship Canada. The children, whose future is being determined for them, are also aboard.

There is no east and west about it. There is no capital and labor. There is no Liberal and Conservative. Whatever way the ship is steered, that way we all go, and we will have a common destiny, if we stay in Canada.

The Canadian people are self-governing. They are now in the act of governing.

As the ballots are marked in this election, the future of Canada—an exuberant and expanding future, fit for the clean young Canadian nation, or a sorry and lowly future, the choice of a servitor people—will be determined for many years.

Two hundred and fifty thousand people were attracted by the first international olympic games for working classes, recently held in Frankfort, Germany. Competing athletes included 2000 Germans and 1600 foreigners. The latter represented Finland, Czecho-Slovakia, Austria, France, Belgium, Italy, England, Jugoslavia, Poland and Portugal.

The Lighter Side

Readers of The Daily News contribute many of the best items to this column. Just sign your name or initials, or nom-de-plume, and send in your brightest ideas. —Editor, Lighter Side.

AUNT HET

"If I was as skinny as Amy I wouldn't brag so much about havin' had some o' my insides cut out."

The easy way to put on flesh is to buy a new suit that fits snugly.

—o—

IF NATURE REALLY YEARNS TO IMPROVE THINGS, WHY DOES SHE GIVE CHILDREN TO THAT KIND OF PARENTS?

—o—

Out in the sticks are people with dirty finger nails, but they don't call themselves Bohemians.

—o—

Concentrate on one task. You can't keep up with expenses while keeping up with the neighbors.

—o—

Famous last words: "Want a ride, stranger?"

—o—

"Moderns are forgetting how to use their hands," to be sure. And spanking is essential.

—o—

Two can live as cheaply as one if you don't count the shoe leather worn out by collectors.

—o—

A law-abiding citizen is one whose *intentions are good; he doesn't really* know all the fool things.

—o—

Nature protects the weak. She seldom gives a great money-getter a son with wit enough to keep it up.

—o—

Movie stars are persons who are at the top because prettier and abler folk are doing something else.

—o—

Women are superior to men. They know at once whether it came from the jeweler's or the 10-cent store.

—o—

Among the places where a sense of humor isn't worth a darn is the traffic court.

—o—

Fortune telling. If he wads paper money into his pants pocket, he will have many friends and no savings account.

—o—

Yet many things that are forbidden because they are enjoyable wouldn't be enjoyable if they weren't forbidden.

—o—

NO DOUBT OLD METHUSELAH HAD DAYS WHEN HE COULDN'T DECIDE WHICH RISING GENERATION TO WORRY ABOUT MOST.

—o—

Nobody knows everything. Those who can name the members of the cabinet probably can't name the six leading hitters.

—o—

The three-toed horse became extinct millions of years ago, but scientists haven't discovered the primitive flivver that did it.

JUST EMERGING FROM STONE AGE

British Columbia Last of Countries in World to Be Visited

VICTORIA, B.C., Oct. 19. — British Columbia was one of the last countries in the world to be visited by the Stone Age, according to archaeologists, who point out that the number of stone implements and other signs of that prehistoric era in this province is far greater than in most regions.

British Columbia, in fact, is just emerging from the Stone Age, they point out. It is not a matter of 1000 years since the age was in full sway in Canada's Pacific province, but barely 50 years ago.

When the first white explorers and traders came to this wilderness west of the Rockies, they found simple, dark-skinned natives who depended very largely on stone implements in the course of their every-day existence.

It is a common thing to find stone hatchet heads and other tools of stone under a thin covering of soil representing the accumulation of only half a century or so. Particularly frequent are these finds made on the sites of Indian villages, often in heaps of clam shells left as a relic of countless Indian feasts.

The allies have evacuated Clevee in Rhenish Prussia, which had been occupied since 1919.

Efficient Housekeeping

By LAURA A. KIRKMAN

ANSWERS TO INQUIRIES

TOMORROW'S MENU

Breakfast
Bananas
Cereal
Fried Eggs — Bacon
Toast — Coffee

Luncheon
Tomatoes Baked with Cheese
Whole Wheat Bread
Left-Over Prunes — Cookies
Tea

Dinner
Lamb Stew (with peas, Potatoes and Celery)
Dumplings
Fruit Salad
Custard Pie — Coffee

Mrs. P. G.—"I wonder if any reader of your column has a recipe for flap-jacks as made in the Navy during the war?"

Answer—Perhaps the wife of some er-army cook will be good enough to tell us about them, on a postal directed to me in care of this paper.

L. E. C.—"Some time ago another reader asked for this recipe: Sweet Flag Root—Wash and scrape, then cut in one-eighth inch slices, and cook in just enough water to prevent burning, till tender. Drain and cook in a thick sirup (made of granulated sugar and water) till the flag-root absorbs the sirup, then spread on greased plates and dry in the oven. Fine for throat trouble or a cough."

Answer—Thank you for this fine, old-fashioned recipe.

Young Housewife—I am using my spare moments making my Christmas presents early. I have three young married friends with babies. *Please suggest several things appropriate* as gifts for infants.

Answer—Of course, any knitted or crocheted garment for a baby would be appreciated; a young mother can't have too many of them. Then such things as balls, rattles, nonbreakable dollies, washable sanitary animals, and rubber toys for the bath are always suitable gifts for an infant. Some of these cannot be handmade, but you should have no trouble in thinking of enough fancywork articles to make, such as small covered coat-hangers, ribbon bags to hold *infants'* hot-water bottles, a fancy crib pillow case, or a ribbon carriage-strap.

M. M.—We drink a great deal of *coffee and tea in our family*, consequently our table linen is frequently stained with these beverages. What best removes them?"

Answer—Yes, now and then, perhaps coffee stains before placing in cold water will hasten the removal of the stain. Generally boiling water will remove the spots, but if a coffee or tea stain is old you may have to soak it in glycerine for a short time before washing in the hot water. Indeed, sometimes, with a very old stain of this sort, one must resort to bleaching with Javelle water (which may be bought at any drug-store, and the directions on the bottle followed.)

Bride—"I go over my leather-up*holstered chairs now and then with* an oily cloth to "feed" the leather and keep it from drying. But should I do this with leather-bound books?

Answer—Yes, now and then, perhaps twice a year.

Tomorrow—Planning the Hallowe-en Dance.

Address inquiries to Miss Kirkman and inclose stamped-addressed envelope for reply.—Editor.

Ten Years Ago

(From The Daily News, Oct. 20, 1915.)

William Buchanan and J. C. Buchanan of the Yankee Girl mine, at Ymir, are visitors to Nelson.

• • •

B. T. Boles of Vernon, provincial government fruit inspector, arrived in the city last night.

• • •

An organization of the 107th regiment was formed in the armory last night.

• • •

Giovacchino Vavallino, the Italian from Trail who lost one foot through *falling under the wheels of a train*, is reported by physicians to be resting easily.

• • •

Grand Secretary C. L. Barnett of the Elks' lodge at Vancouver is a visitor to Nelson, on his way across the Dominion.

Twenty Years Ago

(From The Daily News, Oct. 20, 1905.)

A. B. Buckworth walked in from Ymir yesterday, finding this to be *the speediest way of reaching* town.

• • •

John Beattie, a former Kamloops boy, has arrived in Nelson to re*lieve J. M. Hedley in the local* branch of the Bank of Commerce.

• • •

Fred Starkey leaves this morning for Calgary on an important business trip.

• • •

Robert S. Irwin has resigned his position as port steward of the C.P.R. fleet.

• • •

Mrs. A. H. Gracey of Camborne is a visitor in Nelson.

That Body of Yours

By JAMES W. BARTON, M.D.

High Authority

Two Baltimore physicians, Drs. Friedenwald and Morrison, have investigated the cause of stomach and intestinal ulcer in a series of two hundred cases. There were some due to nervous causes, to disturbances of the glandular system, and so forth, but nearly one-half the cases were

Now, you are perhaps tired of hearing or reading about the infections that attack the body from within, and without, but where outstanding men who have spent their entire lives on the study of the stomach *and its disturbances*, tell us that infections are the cause of nearly half the cases of ulcer of the stomach, then we have reason to pause and consider the matter.

These infections, which may be from bad teeth frequently, from nose, throat, or other parts of the body, get into the blood and so change its nature that the natural stomach juices are likewise changed, and also the walls of the stomach itself. In other words, the blood can only manufacture juices or build up cells from the materials that it has in it, and if some of these materials are of a poisonous nature then the stomach wall when attacked cannot repair itself.

By the removal of the infecting source, by restricted diet, by resting the stomach from muscular and chemical action, the ulcer will frequently heal, and comfort be obtained until some further infection or serious error in diet wakens things up again at the healed spots. Any *infective process* from without can likewise infect the blood and cause these ulcers.

However, the point to remember *is that these infective processes from* within and without are very common, and the individuals who develop ulcer usually are guilty of errors in eating.

Carelessness is perhaps the big factor, because it is not alway due to overeating.

A overhauling by your family physician when you have two or three attacks of "indigestion" may save you further suffering and expense.

LARGE MEETING IN OPERA HOUSE HEARS ISSUES

(Continued From Page Three.)

government in the position of Germany when it disregarded the "scrap of paper."

Abolition of the senate and of government by order in council, the fourth plank of the Farmer-Labor *platform*, would prove impossible under the British North America act, Mr. Stacey said. After explaining that the order in council was abso*lutely necessary for government* when the house was not sitting, he said that the British North America act provided, when it was passed in 1867, *for a body known as the senate*, of a certain number of members, appointed by the governor-general in council.

Senate a Pledge

"This senate has special prerogatives and duties, and, as far as I know, there is no similar body of men anywhere in the world, as it differs from the British house of lords and the American senate. As members are appointed for life and good behavior, they are relieved from local pressure, and can act according to their best judgment, and experience, which is usually great, most of the senators having been members of the house of commons first. They can initiate any legislature except that dealing with finance.

"The prime minister wants senate reform, not abolition, because it has been acting in a way that does not please him. But he must have the consent of seven bodies before he can make any change, these being the senate itself, the house of commons, the legislatures of Ontario, Quebec, New Brunswick and Nova Scotia, the first provinces to unite in Confederation, and the consent of the Imperial parliament, which would certainly be granted to any reasonable request.

Why Premier Dropped Conference

"*A year ago, when the senate vetoed* certain legislation, the premier proposed calling a meeting of the provincial premiers to discuss the matter. *Then every provincial premier* was a Liberal, with the exception of Ontario's, who was a Farmer. Since then Prince Edward Island, Ontario, Nova Scotia, New Brunswick, have changed their politics, and have Conservative premiers. Quebec, the stronghold of Liberalism, passed virtually an order that it would brook no interference with the constitution of the senate a year ago.

Later, Mr. Stacey said, the premier had talked of internal reformation for the senate, but he had appointed several members to the senate who were in such ill health they were not able to take their seats in the house of commons for several years.

"This senate reform is merely a barrage. It cannot be worked out in any known way," he stated.

Conceals Deficit

Mr. Stacey then took up the Liberal platform, reading from the speech of the prime minister at North York, his own constituency. He claimed that it was very vague, and that when Mr. King *said* the *country's deficit* had been decreased by $6,000,000 he did not explain that a new system of bookkeeping, which separated the Canadian National *deficit from the* national debt, had been adopted at Ottawa, under which the actual deficit of about $90,000,000 was not shown.

"And yet the prime minister of Canada has the effrontery to tell the people of Canada that he has a surplus of $6,000,000!" he exclaimed.

A plank in the Liberal platform was the settlement of outstanding national problems of national importance, including transportation, immigration and the fiscal problem, he said.

The Preston Scheme

He went briefly into the problem of transportation by water, the alleged Atlantic combine, and Preston's report. This, he stated, recommended the breaking of any possible combine by 10 vessels subsidized by $3,500,000 yearly. He told of the formation to *consider* the Preston report, the refusal of the government counsel, Symington, to summon Preston as a witness at first, and said:

"*Then the government* was mercifully relieved by the sudden death of poor Petersen, who was to be head of this fleet of 10 vessels. I imagine that *the government* heaved a great sigh of relief when news came that the poor fellow was dead."

Mr. Stacey also described the building of the *Canadian Pacific*, and later the Grand Trunk Pacific and the Canadian Northern, which were taken over by the government, he said, to keep the credit of Canada unimpaired in the eyes of the world and in consideration for the settlers along both railways.

Shopkeeper Railway Director

When Sir Henry Thornton, the present director, took the Canadian National managership over, he had stated that under the management of E. N. Hanna and a board of railway men it was in good shape. Mr. Stacey believed that Sir Henry Thornton was a very good man, but he stated *that the* board had been fired and a new one appointed for political purposes, saying, "I am prepared to prove that."

"Take your own man from *British* Columbia," he said. "What man in the audience ever heard his name until he received the appointment on the board of the Canadian *National?* A shop keeper in Prince Rupert, about whom I am not making any personal comment. But it follows that we have a new elevator in Prince Rupert costing $1,500,000 and no grain in sight to fill it.

"No railway has the right to spend public money or other *people's money* as it would not spend its own," he said. "We must have a change in the policy of the Canadian National directorate, which must be controlled by the house of commons, who will see that everything not absolutely necessary must be curtailed. And that is Mr. Meighen's policy."

Immigration Haze

The prime minister was gloriously indefinite in his enunciation of his immigration policy, he said. Mr. King said he would appoint a minister of immigration and direct him to cooperate with the immigration departments of the railways.

"But what prevented him doing this in the last two years?"

Mr. Stacey said that Mr. King had appointed Gordon of Peterborough as minister of immigration recently, then, in a speech on the prairies, he had promised the appointment to Dunning, premier of *Saskatchewan, if he* were elected.

"Then, what will happen to poor Gordon?" he said. "But Dunning is a wise *Englishman, and he thought that* if the prime minister were defeated he had better keep the position he had, and so he is not running."

The prime *minister had pledged four* seats in the cabinet to the praries for members elected, and also a Hudson Bay railway, Mr. Stacey said.

"Shades of *Alexander Mackenzie and* Sir Wilfrid Laurier, protect us from their most unworthy successor!" the speaker exclaimed.

He touched *briefly on the early* governments of Mackenzie, Laurier, Sir Robert Borden, saying that they had been elected or defeated on the question of *principles, and had not* condescended to bribes.

Policy for Each Province

"I really do not know what the fis*cal policy of the Liberal party is,*" he said. "If you told me where Mackenzie King is speaking tonight, I think I could tell you what the Lib*eral policy is just now.* Otherwise, I do not know. I challenge any man in the audience to show that there is a definite plan, plank or policy in any *of the speeches the premier has made* since September 5 1925.

"It is not possible for him to state such a policy, because his supporters *are too widely separated.* It is no secret that in the Liberal party today there are high and medium protectionists, men who believe in protec*tion, and men who believe in free* trade, and when you add to this the Progressive element of the prairies you begin to understand the lack of *coherence, the instability, from* which this country has suffered for the last four years. How vastly different from the policy of Arthur Meighen!"

"Mr. *Meighen has the same policy* he had four years ago.

Mr. Stacey described Confederation as he remembered it as a school boy, and the depression in Ontario in the '70s, followed by a great exodus south and west.

Protection and Prosperity

The protective tariff brought in by Sir John A. Macdonald had changed this, and Canada had had prosperity continually until recent days, he said. During the regime of Sir Wilfrid Laurier Canada had continued to enjoy prosperity, because the then prime minister had adopt-

(Continued on Page Ten)

Sportsmen Urge for Bounty on All Crows Killed in B.C.

VANCOUVER, Oct. 19.—An invasion of crows is stirring the British Columbia game board to take vigorous action with a view to reducing their number.

Not long ago there was a bounty on crows, at first amounting to 10 cents a head, and later to 20. The bounty was withdrawn, and at present there is no incentive for shooters to rid the country of the black-feathered menace. Sportsmen are now urging the game board to resume payment of the bounty.

Not only are the crows proving a nuisance to farmers by pillaging crops and robbing stock of its feed, but they are endangering the seagull population of the coast as well, according to the petitions to the game board. They are increasing rapidly and in some districts they have appeared in such great numbers that sea birds have been forced away from the colonies in which they once held full sway.

There was a time, according to experienced hunters, when the Indians were the worst menace to seagulls and other sea birds, for the natives used to rob their nests of eggs, which they regarded as a great delicacy. Now, crows are regarded as *much* more serious.

Scientists believe a skull found in Galilee shows that Palestine was inhabited 40,000 years ago.

The death occurred in Bad Wildungen of Dr. Peter Spahn, former president of the reichstag.

Bravery of an 18-year-old girl resulted in the capture of alleged holdup *men in New York.*

A checker game lasting 11 years, with 13,000 miles separating the players, has just ended in a draw. One player was Ernest Jackson of York, B. C., secretary of the Southern Checker association, and the other James McGregor of New South Wales, Australia. The game started in 1914 and proceeded uninterruptedly by correspondence, moves being made about every two months.

'THE FOUNDATION OF HIS HEALTH'

Among the thousands who have publicly expressed indebtedness to Tanlac for normal weight, health and strength, is A. R. White, who recently said:

"The foundation for my present excellent health was laid by Tanlac. For months I had been run-down. I had lost all enjoyment for food and *suffered great discomfort from in*digestion. My liver was sluggish and that tired feeling was on me all the time.

"Three bottles of Tanlac relieved my troubles and started me off with a system so thoroughly toned up and renewed that I soon found myself feeling like a new man."

Tanlac is for sale by all good druggists. Accept no substitute.

Tanlac Vegetable Pills for constipation; made and recommended by the manufacturers of Tanlac.

TANLAC
FOR YOUR HEALTH

Half Your Comfort Is Light

A N easy chair—a good light. What is more comfortable—and what comfort is so cheap in cost as good light?

Use light freely—a living room without a floor or table lamp cannot possess the charm of one having either or both. Portable and table lamps, equipped with the correct Edison Mazda Lamps, will increase the cheerfulness of your living room many times over.

To obtain the best results, choose lamps with wide shades which throw the light upwards and downwards. See that they are equipped with 50 or 75 watt all-white Edison Mazda Lamps.

Near you is an Edison Mazda Lamp Agent. There you can obtain real information about good lighting.

L 37

EDISON MAZDA LAMPS
A Canadian General Electric Product

Get Your Mazda Lamps From
BENNETTS LIMITED
NELSON, B. C. PHONE 593 MASONIC BLK, BAKER ST

Building Material
Let us figure your bills of Building Material. Coast Lumber a specialty.
JOHN BURNS & SON

Guns, Rifles and Ammunition

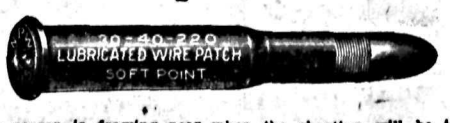

The season is drawing near when the shooting will be in full swing. This season we have put in a heavy stock of DOMINION and WINCHESTER Shotgun Shells and Metallic Ammunition, in all *the popular sizes; Shotguns, Rifles, etc.*

Our Prices Are Right. We Are at Your Service

Nelson Hardware Co.
Wholesale and Retail Quality Hardware
NELSON PHONE 21 B. C.

Quick Quaker

makes *quick* breakfasts—wholesome, appetizing. Same flavour that makes Quaker Oats popular.

Makes porridge in 3 to 5 minutes

A New One

A Natty Patent Leather Model just received. Same in Black Kid.

Price $5.50

R. Andrew & Co.

Leaders in Footfashion

KASLO NOTES

KASLO, Oct. 19.—Mrs. Gibson and Miss Cant of Nelson are the guests of Dr. and Mrs. D. Barclay.

William Cliffe is doing splendidly after treatment in Kaslo hospital after his fall at Bluebell.

We Have Mislaid a Recipe

We promised to print a Devil's Food—or Black Chocolate—recipe here today. We put it in our desk somewhere so it would be handy and now can't locate it.

Another turning out of all the table drawers will bring the thing to light surely.

PACIFIC MILK

Head Office, Vancouver

Factories at Ladner and Abbotsford, B. C.

Kootenay and Boundary

ESLING RALLY SOUTH SLOCAN DRAWS CROWDS

Dance Follows; Esling and Stacey Speak; Valley Well Represented

SOUTH SLOCAN, Oct. 19.—The Conservative rally at South Slocan Friday night concluded at 2 a.m. A dozen cars brought electors of all political complexion from Passmore, Thrums and Bonnington. At the conclusion of the addresses by F. B. Stacey of Chilliwack and W. K. Esling, the Conservative candidate, 150 people sat down to supper in the lower hall, when the women workers were in charge. R. I. M. Power acted as chairman, and Mrs. Ashby played the accompaniment to the national anthem. It was an attentive and interested audience.

Mr. Esling explained the terms of the act governing the registration of voters.

Create More Payrolls

He also dealt with the policy of Rt. Hon. A. Meighen, which if favored by the electors would create payrolls across Canada and keep Canada's sons at home.

He saw no good business judgment and no logical reasoning in sending emissaries to central Europe to bring people into Canada until they could be taken care of.

The speaker said that there was no factor under heaven so vital as a payroll, and cited the results and prosperity resulting from the regular pay checks issued by the big industrial plant at Trail. The benefits, he said, were far-reaching and were felt by every farmer and poultryman within a radius of 30 miles of Trail, who found a ready market for his produce in that community of consumers.

Discussed National Debt

The speaker dealt with the huge national debt and of the large taxes paid by Canadians compared with those paid in the United States. "Unless energetic means are adopted to reduce our national debt and decrease our taxes," said the speaker, "we cannot hope to encourage the capital so absolutely necessary to develop our natural resources and create payrolls."

"It was because of the uncertainties resulting from tariff tinkering and the desire of Mackenzie King to hold the Progressives by compromise promises, that capital was being locked in safety deposit boxes in the shape of bonds rather than to risk investment in industries.

Mr. Esling referred to the West Kootenay situation in which the old line Liberals, without being consulted, are dictated to and dominated by Mackenzie King and his followers.

"They are told," he said, "that they must take what is given them and that they must take the Farmer-Labor candidate whether they liked the medicine or not.

They were not only deprived of their independence, but such dictation was equivalent to depriving them of their franchise. He recalled the election of 1921, when there was a wave of public opinion which demanded a change. To the title of labor, the word farmer was added, on the supposition that it would catch the votes and it proved a success. He said that every elector who voted for the Farmer-Labor candidate in 1921 did so conscientiously and with the conviction that it was for the best, but that the four years of such an experiment proved that their confidence was misplaced. He had no criticism of Mr. Humphrey in behalf of labor, because he had done nothing for labor, while Mr. Humphrey seemed to have forgotten entirely his responsibility to the farmer by voting for, or failing to make his voice heard in protest against, legislation that was directly contrary to the farmers' interests.

Anti-Dumping Talked

In this connection the speaker cited the abolition of the dumping penalty, and quoted the page in Hansard to show that the Farmer-Labor candidate never protested, nor did he raise his voice against the Australian treaty, which allowed farm and dairy products to come in absolutely duty free and in direct competition with the West Kootenay farmer. The importation of fruit and vegetables in 1924 amounted to $10,000,000, and if the King government's policy was continued there would be no hope for agricultural pursuits and the present conditions of unrest would continue.

The speaker concluded with the prediction that the people's desire for a change not only in West Kootenay but throughout the Dominion, would be gratified on October 29.

Mr. Stacey in a brilliant speech outlined the policy of government in Canada from the time of Confederation until today. He touched on the heavy taxation under the present government and spoke for a time on the tariff question. He received a great hand. Refreshments were served by the women's committee. A dance followed, Mrs. G. K. Ashby acting as pianist. The committee in charge—Mrs. R. I. M. Power, Mrs. J. Murray, Mrs. R. W. Chalmers, Mrs. P. F. Tarry, Mrs. E. Watts, Mrs. T. A. Whelidon, Mrs. Collingwood Gray, Mrs. R. G. Long, Mrs. C. Gardner and Mrs. A. Smith.

USE — 2 IN 1 Shoe Polish

For your shoes

It saves the leather and — Improves your personal appearance

Bishop of Durham declared United States was "the most criminal and the wealthiest community in the whole civilized world."

1850—Ye Olde Firme—1925

A HEINTZMAN PIANO

Is a

Lifetime Investment

511 Baker St., Nelson

Floors—Linoleum

Preserved and Polished by

SUPREMA MOP OIL

Use Suprema Furniture Polish, too, in the house, in the garage.

Social Happenings In Nelson

This column is being conducted by Mrs. M. J. Vigneux. All news of a social nature, including receptions, private entertainments, personal items, marriages, etc., will appear in this column. Telephone Mrs. Vigneux at her residence.

Mrs. J. M. Lay and Mrs. W. A. MacDonald of Vancouver were the honored guests yesterday afternoon at a delightful bridge tea given by Mrs. James O'Shea at her spacious residence. A basket of bronze chrysanthemums centered the tea table where Mrs. Frank Hawthorne presided, while Mrs. Alex. Leith cut the ices. The invited guests included Mrs. J. H. D. Benson, Mrs. Leslie Craufurd, Mrs. John Cartmel, Mrs. C. W. Appleyard, Mrs. L. V. Rogers, Mrs. J. A. Gibson, Mrs. E. C. Wragge, Mrs. F. C. Whitehouse, Mrs. E. G. Smyth, Mrs. A. D. McLeod, Mrs. W. M. Cunliffe, Miss M. Cameron, Mrs. W. O. Rose, Mrs. A. L. McCulloch, Mrs. William Rutherford, Mrs. C. B. Garland, Mrs. L. E. Borden, Mrs. Frank Willis of Trail, Mrs. George Johnstone, Mrs. Arthur Lakes, Mrs. Alex. Leith, Mrs. Frank Hawthorne, Mrs. Hugh Robertson, Mrs. Fred Robertson of Victoria, Mrs. L. S. Mackersy, Mrs. A. D. McFarland, Mrs. Gilbert Hartin, Mrs. C. R. Hamilton, Mrs. C. D. Blackwood, Mrs. Louis Biggar of Salt Lake City, Mrs. H. H. Mackenzie, Mrs. G. A. Potter of Vancouver, Mrs. S. J. Towgood and Mrs. J. A. Forin. Mrs. William Rutherford held the high score.

• • •

Dr. J. Austin Bancroft of Montreal is a visitor in Nelson.

• • •

Mr. and Mrs. A. Deverson of Crawford Bay were city shoppers yesterday.

• • •

Miss Charlotte Nicholson, matron of Ymir hospital, spent yesterday in town

• • •

Mr. and Mrs. Dudley Dale of Crawford Bay came to town yesterday. Mr. Dale returned home and Mrs. Dale will remain in the city for a time.

• • •

Miss Sarah Hayes and Miss E. Gordon spent the week-end in Trail.

• • •

Mr. Justice and Mrs. W. A. MacDonald of Vancouver arrived in Nelson Sunday.

• • •

W. Hansen of Erie spent yesterday in town.

• • •

Mrs. M. L. Choquette of Los Angeles arrived last evening to visit the Choquette families in Nelson.

• • •

H. Nickerson of Vancouver spent yesterday in town.

• • •

C. F. Oland of Kaslo, provincial constable, is a city visitor.

• • •

Mr. and Mrs. W. P. Hall leave this morning for Medicine Hat.

• • •

Mrs. W. J. Mohr of Willow Point spent yesterday in Nelson.

• • •

J. M. Doyle of Spokane arrived in the city last evening.

• • •

W. Clayton of Penticton, a former Nelsonite, is here for the assizes.

• • •

Saturday evening Miss Marguerite Sandercock entertained at a dance at her home on Richards street. A competition resulted in Billy Bunyan receiving first prize and Miss Dorothy Hillman was the consolation winner. Those present were Miss Theodora Rhodes, Miss Elizabeth Borden, Miss Kathleen Green, Miss Mollie Thomas, Miss Aileen Appleyard, Miss Isabel Benson, Miss Evelyn Matthews, Miss Ruth Craufurd, Miss Josephine Whitehouse, Miss Dorothy Hillam, Miss Isabel Fraser of Balfour, Miss Dorothy Sandercock of Kettle Valley, Jack Thomas, Gilbert Anderson, Ned Rhodes, Billy Bunyan, Jim Boyd, Jim Benson, Clifford Craufurd, Jerry Towgood, Harold Matthews and Gerald Stibbs.

• • •

Mrs. M. M. Thomas and children of Harrop left Monday for their winter home at Medicine Hat.

• • •

Miss Jessie Benzies of Nelson spent the week-end at Harrop, the guest of Miss Eva Thomas.

• • •

E. E. Campbell of Trail and F. L. Cummings of Vancouver arrived in town from the coast, Sunday.

• • •

Miss L. McVicar, R.N., of Moose Jaw, is the guest of Mrs. D. W. McVicar, Mill street.

• • •

Mrs. H. Scott-Lauder and son of Queen's Bay spent yesterday in Nelson.

• • •

Mr. and Mrs. C. A. Larson and party motored to Ymir Sunday.

• • •

J. F. Pewters of Spokane, general agent of the Great Northern, spent last evening in the city.

• • •

L. W. Oughtred of Ainsworth was a city visitor yesterday.

• • •

Mr. and Mrs. G. F. Herman of Lewiston, Ida., were city visitors yesterday.

• • •

Dr. McKay of New Westminster arrived last evening from the coast as a witness in the Hanley case.

• • •

Mr. and Mrs. J. R. Hunter and son spent Sunday at Lockhart beach, the guests of Robert Yulli.

• • •

Leslie Wightwick returned Sunday from his ranch at Longbeach.

• • •

Mr. and Mrs. Charlie Kelman motored to Trail Sunday.

• • •

Friday, prior to the I.O.D.E. dance, Mr. and Mrs. John Cartmel entertained at dinner at their home. Their guests numbered 12 and were Mr. and Mrs. L. V. Rogers, Mr. and Mrs. James O'Shea, Mr. and Mrs. J. H. D. Benson, Mr. and Mrs. C. W. Appleyard, Mrs. Frank Hawthorne and Mrs. H. E. Appleyard.

• • •

Harvey Fleury of Trail spent the week-end in Nelson.

• • •

Miss May Whalley, R.N., of the Kootenay Lake General hospital, has returned from Rossland.

• • •

Bert Peebles motored to Trail Saturday.

• • •

Miss Gwen Scott-Lauder spent the week-end with her parents at Queen's Bay.

• • •

A. Defieux of Bonnington motored to the city yesterday.

• • •

Mr. and Mrs. William Rutherford and guest, Mrs. G. A. Potter of Vancouver, motored to Trail Sunday, returning yesterday.

• • •

A. H. McNeill, K.C., of Vancouver, arrived in the city last evening for the assizes.

• • •

Walter Pollard Hall of Nelson and Miss Bertha Oakland of Armstrong were married last evening in the Victoria block. Rev. J. H. Wright performed the ceremony.

• • •

On Sunday at the church of Mary Immaculate was solemnized the marriage of Mary Isobelle Campolito of Nelson and John Samuel Giaccio of Fife, B.C. The bride, who was given in marriage by her uncle, Carmin Maglio of Nelson, looked charming in a white satin gown trimmed with marabout, her tulle veil being held in place with a wreath of orange blossoms. She carried a bouquet of roses and maidenhair fern. Mrs. A. J. Dunnett attended the bride and Samuel Talarico supported the groom. The dainty little flower girls—Annie Maglio and Mary Talarico—wore dresses of white organdie and carried baskets of roses and carnations. After the ceremony a reception was held at the home of the bride's uncle, Carmin Maglio, Robson street, where the bride's many friends prepared and served a sumptuous repast. The happy couple were the recipients of many handsome and useful presents, that of the groom to the bride being a gold wrist watch, and to the matron of honor a white gold brooch set with pearls and amethyst. Mr. and Mrs. Ciaccio, on leaving by the coast train, were speeded on their way by many friends and admirers, the bride traveling in a gown of black satin with ostrich feather trimming, and a black velvet hat with steel beads.

Meagher's

611 Baker Street. Phone 200

Women's and Misses' Tailored Dresses

An Unusual Display At Moderate Prices

You will find one of these Dresses a decided acquisition to your wardrobe. There is nothing better suited for general wear, and in choosing now you will find a variety to make your choice at prices as low as these. The materials are a particularly fine quality of French Charmeen, and they come in a range of colors such as Navy, Brown and Sand, Mahogany and Purple. Sizes 16 to 42. Priced at $25.00, $27.50, $35.00 to $65.00 each.

FALL SWEATERS

At Reasonable Prices

Cardigan or Jacquette styles in plain ribbed or Brush wool. These come in every wanted color, and are trimmed in contrasting shades. Sizes for Misses and Women. Priced at $6.50 to $12.50 each.

JUMBO KNIT SWEATERS

$7.00 to $12.00

All-Wool Sweaters in Pullover or Coat style. Made in heavy Jumbo Knit. Colors: White or Blue. All sizes at $7.00 to $12.00 each.

Mrs. Ogilvie Wins Competition at Harrop Institute

HARROP, Oct. 19.—The women's institute of Harrop held its monthly meeting Thursday afternoon, Mrs. C. D. Ogilvie presiding. Owing to certain information not being at hand, the appointing of a delegate to attend the district conference was held over to the next meeting.

The social part of the day's program was left with the directors, and music, teacup reading, conundrums and a competition proved the afternoon's diversion. The winner of the prize on conundrums was Mrs. Ogilvie and Mrs. W. S. Ashby was the winner of the competition prize. Mrs. Ashby favored with a cello solo, Mrs. A. R. Johnston accompanying.

The directors were hostesses at tea.

BURTON HEARS MR. HUMPHREY

BURTON, Oct. 19.—A splendid crowd turned out on Wednesday last to hear L. W. Humphrey, M.P., at Burton hall.

Mr. Humphrey outlined the work he had done during his term as the representative for this district, especially as to the anti-dumping discussion, pensions, and other matters which affect the district. Mr. Humphrey was supported by Guy Constable and H. E. Coulter of Vancouver.

After the meeting appreciations were extended the visitors for visiting this section of the riding.

Bear Shot at Mirror Lake; Apple Season Nears End; Other Notes

MIRROR LAKE, Oct. 19. — Mrs. William Drage left Monday for Montreal, from where she sails for England.

Mrs. Trail left Saturday to spend two weeks with her daughter at Gray Creek.

Mr. and Mrs. A. Milton are spending the week in Nelson.

Miss Ogilvie of Harrop arrived Wednesday and is assisting C. G. Bowker with his apples.

All the bears have not yet found winter quarters. A big black one was shot in Gordon Bowker's orchard Wednesday evening.

Mr. Trant, postoffice inspector, was out on Thursday inspecting this office.

The apple harvest is almost completed, a large number of boxes being shipped from this wharf.

HARVEST FESTIVAL HELD AT BURTON

BURTON, Oct. 19.—A harvest festival service was held on Sunday last by the Anglican church at Burton. A splendid offering of fruit and vegetables decorated the church as a token of thanksgiving for the ample yield of the district. The fruit and vegetables were sent to Nakusp hospital. The service was conducted by Rev. F. Ramsey.

HARROP HEARS SPLENDID TALK

HARROP, Oct. 19. — Rev. George Kinney of Procter, who is in charge of the United church here, gave an interesting lecture to a large audience in the church on Friday evening on "Caves I Have Explored" and proved most entertaining, as Mr. Kinney has had a varied experience in cave exploring in a number of countries.

He showed also some lantern pictures of Chinese scenes.

Mrs. W. H. Thomas, Miss Mae Thomas, Miss E. Thomas and Edward Thomas have left to spend the winter in Medicine Hat.

Miss MacLean spent the week-end with her parents in Nelson.

South Slocan Has Annual Harvest Festival

SOUTH SLOCAN, Oct. 19.—The harvest festival was held in St. Matthew's church on Sunday evening, which was decorated with berries and autumn foliage and a good showing of fruit and vegetables. For the time of year the quantities of blooms were remarked on.

Rev. W. Y. Silverman officiated, and preached a telling harvest sermon from the text "Seek ye first the kingdom of God and His righteousness." A large congregation attended. Mrs. Ashby was the organist.

ESLING AND STACEY HEARD AT APPLEDALE

Conservative Candidate Is Given Good Reception by Valley People

APPLEDALE, Oct. 19. — Appledale, Winlaw and Ferry's were well represented at the political meeting held in Appledale hall on Saturday evening, when the Conservative candidate, W. K. Esling, supported by Mrs. Chalmers of Thrums and F. B. Stacey of Chilliwack addressed the people on the issues of the forthcoming election.

Mrs. Chalmers spoke mainly to the women and ably illustrated the part the women took in the work of British Columbia, and how they were striving to obtain better markets.

Mr. Esling in his address spoke chiefly on taxation and the dumping clause, in the first place showing how people were too heavily taxed. As to the dumping clause, he explained how Mr. Humphrey, in keeping with the government, voted against this tax, with the result the 40c was rescinded and the penalty act imposed which was found to be a farce and of no benefit to the British Columbia growers.

Talks Protection

Mr. Stacey spoke on protection, illustrating the numerous natural resources of Canada and showing how, if the raw material were manufactured in Canada into finished products there would be work enough to keep our people at home and would insure prosperity. A question asked was "Who would benefit more by protection—the government or the manufacturer?" Mr. Stacey explained that while the government and the manufacturers would both benefit, the greatest benefit would be to the worker. The speakers were well received and a hearty vote of thanks was tendered them at the close of the meeting.

APPLEDALE HALL BEING RENOVATED

APPLEDALE, Oct. 19.—The hall is being renovated inside and out, and it is hoped it will be finished in time for the masquerade dance the Progressive association is going to celebrate.

D. F. Peters, who has been laid up with malaria is around again.

Miss Wynne is visiting in Trail.

Mr. and Mrs. C. J. Stainton motored from Trail on Thursday.

Messrs. Brown, Hangen, Kopecki and Birkbeck returned from hunting on Friday.

Bonnington Scouts Qualify for Their Second Star Badges

BONNINGTON FALLS, Oct. 19. — Mrs. W. C. Motley, lady scoutmaster, reports that Harold Rhodes and Robert Bell of the Wolf cubs have qualified for second stars, and Harold Rhodes has also won his athletic and swimming proficiency badge, with 100 per cent proficiency. The cubs had a field day on Saturday, hiking to the Slocan Pool.

Teddy Webb, gunman, was captured three weeks after his escape from Joliet prison.

WHITE HORSE Scotch WHISKY

"from the ORIGINAL RECIPE 1746"

This advertisement is not published or displayed by the LIQUOR CONTROL BOARD or the Government of B.C.

You'll agree that Chase & Sanborn's SEAL BRAND Coffee Is more Delicious than any other

Notice the Frost?

Order Your Winter Coal Supply Now!

ARDLEY LUMP AND McGILLIVRAY STEAM COAL

PHONE 35

THE NELSON TRANSFER CO., LTD.

GARAGE TRANSFER COAL

Agents Chevrolet and McLaughlin Cars

PHONE 35 COR. STANLEY AND VERNON STS.

BUTTER WRAPPERS

Stock Lines or Specially Printed

Phone or Write for Quotations

THE DAILY NEWS JOB DEPT.

PHONE 144 (Two Lines)

PRINTING - RULING - BOOKBINDING

Brussels and Tapestry Rugs

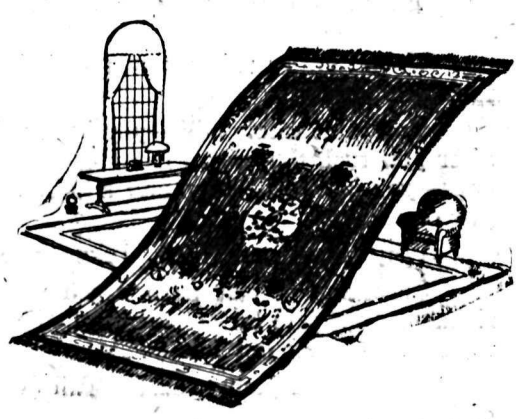

BRUSSELS RUGS, 4 ft. 6 in. x 7 ft. 6 in. $16.50
BRUSSELS RUGS, 6 ft. 9 in. x 9 ft. $27.50
BRUSSELS RUGS, 9 ft. x 10 ft. 6 in. $37.50
BRUSSELS RUGS, 9 ft. x 12 ft. $47.50
TAPESTRY RUGS, 6 ft. 9 in. x 9 ft. $15.00
TAPESTRY RUGS, 7 ft. 6 in. x 9 ft. $25.00
TAPESTRY RUGS, 9 ft. 10 ft. 6 in. $32.50
TAPESTRY RUGS, 9 ft. x 12 ft. $37.50

BERRYMORE QUALITY—A rug to suit any room in the house.

Standard Furniture Co.

COMPLETE HOUSE FURNISHERS, NELSON, B.C.

THE Henry Herbert Piano Leads At Its Price

This high-grade instrument as manufactured by Mason & Risch has no equal at or near its popular price.

It possesses that rare rich tone, artistic design and durability that are the essentials of a high-grade piano.

Style 2, from FACTORY TO HOME on easy terms, full price

$475

MASON & RISCH LIMITED

Factory Branch

ANNABLE BLOCK

613 Ward Street

NELSON, B.C.

P.O. Box 613

SALARIES OF JANITORS A COST FACTOR

Trustee StDenis Analyzes Amounts Paid by the School Board

ESTIMATES VALUE OF FREE HOUSING

If Central and High Wages Fair, Cannot Reduce Budget

To the Editor of The Daily News:

Sir—Since the report of the regular monthly meeting of the Nelson school board held on Wednesday night, October 14, appeared in your paper, I have had a number of taxpayers approach me with a view of finding out just what salaries are paid by the board for janitors' services, and in order that all taxpayers have this information, I am going to ask you, if you will, to publish the following facts:

"One of the first duties of the present board, or any board, is to make up the estimate of what will be required to carry on the schools for the current year, and it was when engaged in making up these estimates, that I as a new member of the board, first knew of the salaries that were being paid to the janitors.

What Central Janitor Gets

The salary of the janitor at the Central school was $200 per month, plus living quarters, fuel, water, light, phone, two weeks' holidays on pay plus seven days' sick leave in one year. Added to this was an extra allowance of $1 per night for attending to the manual training room during the time the room was used for night classes. In addition when the athletic organization or others who were accorded the privilege by the board of using the assembly room, the janitor charged that organization $1 for opening the room and attending.

Working this out in round figures, one finds as follows:

12 months at $200 per month	$2400
12 months' rental of living quarters at equal to $15 per month	180
12 months' fuel at an average of $5 per month	60
12 months' light at an average of $2 per month	24
12 months' water at an average of $1.75 per month	21
12 months' phone at $2 per month	24
100 nights' extra cleaning manual training room, at $1	100
Total	$2809

(Added to this would be the odd dollar that would be collected from organizations using the assembly hall.)

Remuneration of Others

The salary of the janitor at the high school would work out as follows:

12 months at $90 per month	$1080
10 months for extra help allowance at $20 per month	240
12 months' rental of living quarters in school at $15 per month	180
12 months' fuel at an average of $5 per month	60
12 months' light at an average of $2 per month	24
12 months' phone at $2 per month	24
12 months' water at an average of $1.75 per month	21
Total	$1629

(Added to this would also be the $1 that he, too, would collect from organizations using the assembly hall, and he, too, had two weeks' holidays on pay and seven days' sick leave.)

The janitor at the Hume school had an entirely different arrangement. His salary was $100 per month straight, with no living quarters or fuel, light, water or phone, so that his salary was 12 months at $100 per month, $1200, and added to this would be the $1 that he could collect for organizations using the assembly hall, and he, too, was entitled to two weeks' holidays and seven days' sick leave.

Sick Leave and Phones

On January 27, 1925, the following resolution was passed by the board:

"Moved by Trustee StDenis, seconded by Trustee Fleming, that the secretary notify the janitors that the seven days' sick leave formerly allowed them would not be allowed them in the future."

At about the same time the janitors appeared before the board at the request of the board and on investigation it was found that the phones in the janitors' quarters were not a convenience to the principals of the schools, as there is a phone in each school, and it was agreed by the board and the janitors that after March 31, 1925, if the janitors wished to continue the phones, they would have to do so at their own expense.

On February 2, 1925, the following resolution was passed by the board:

"Moved by Trustee Campion, seconded by Trustee StDenis, that the janitors' present salary arrangement obtain until the end of June 1925, and that the property committee bring in a recommendation for an adjustment from July 1, and that the secretary notify the janitors accordingly."

The property committee consists of Trustee Campion, chairman, Trustees Fleming and StDenis.

I am free to admit that that committee did not bring in any report as instructed in the foregoing resolution but on June 27, 1925, at a special meeting of the board, they passed the following resolutions:

Their Duties Defined

"Moved by Trustee StDenis, seconded by Trustee Fleming, and resolved: That the salary of the Hume school janitor remain at $100 per month, and that in addition to the duties imposed upon him by former boards, he shall be required to wash the blackboards once in each and every month of the school term, raise and lower the flag at all times as the principal may direct, and attend to such janitor work as may be required of him in connection with the assembly hall at the school without any additional charge, and that the two weeks' holidays per year be granted during the summer vacation period, the janitor to leave someone in charge of the school during his absence, with no additional expense to the board.

"That the salary of the janitor of the high school remain at $90 per month, with no additional allowance for help, except with the approval of the board, and that in addition to the salary mentioned, the janitor to have living quarters in the school without any charge, together with light, heat and water, and that in addition to the duties imposed upon him by former boards, he wash the blackboards once a month if so required to do by the principal, that he raise and lower the flag as the principal may direct, and that any additional janitor work necessary by reason of the use of the assembly hall in the school for any purpose be attended to by him without additional charge, and that the usual two weeks' holidays be granted during the summer vacation period, the janitor to leave someone in charge of the building during his absence, with no additional expense to the board.

"That the salary of the janitor at the Central school be $175 per month, and living quarters in the school, with heat, light and water, without any additional pay for any extra janitor work that may have to be done in the manual training room by reason of the holding of night classes, and that in addition to the duties imposed upon him by former boards that he shall also be required to wash the blackboards once a month during the school term, and shall raise and lower the flag as the principal may direct, and that any extra janitor work that may be required by reason of the occupancy of the assembly hall at the school for any purpose be attended to by him without charge, and that the usual two weeks' holidays be granted during the summer vacation period, the janitor to leave someone in charge of the building during his absence, with no additional expense to the board."

Moved by Trustee StDenis, seconded by Trustee Campion, and resolved: "That the secretary notify the janitors of the above resolution to become effective July 1, 1925."

I might mention that at that meeting there was absent from the board the chairman, Trustee Notman.

As stated, the committee authorized to bring in a report did not do so, but as a member of that committee I offered the recommendations, and they were in each instance seconded by the other members of the committee.

In bringing in this resolution, I had given careful consideration to the work that had to be done at the three schools, and assuming that the janitor at the Hume school was getting a fair wage for his services, I concluded that the other janitors at the high and Central should be paid on the same basis. Each has one furnace to attend to in the winter months, but, of course, the janitor at the Central has a great many more rooms to attend to and the janitor at the high has two more rooms than the one at the Hume, so, allowing for living quarters for themselves and their families, and fuel, water and light, I concluded that each was being treated as fair and reasonable as he could expect to be.

Apparently the janitors of the high and Central did not agree to the reduction in salary, and wrote the secretary of the board in connection with the matter.

On July 15 these letters were read to the board. In that of the janitor of the high school, he wanted to know what his hours were to be, and the following resolution was passed by the board:

"Moved by Trustee StDenis, seconded by Trustee Fleming, that J. E. Hamson be notified that his hours are to be such as are required to do the janitor work, and the extra work re assembly hall be interpreted to mean any time the assembly hall is used for any purpose authorized by the board.

"Moved by Trustee Fleming, seconded by Trustee Campion, that John Bailess, janitor of the Central school, be asked to attend the next meeting of the board."

In connection with this last resolution, both the janitors attended at a meeting of the board during September, but owing to there being a great deal of business before the board, their grievance was not gone into, and the matter did not come further before the board until teh regular meeting on October 14 last.

Reduction Restored

At that meeting Trustee Fleming stated that he and Trustees Campion and Jelfs had met the janitors in connection with the salary reduction on July 3, not as a committee, but as trustees having to deal generally with any matter. I stated at that meeting that inasmuch as they had heard the janitors' grievances, the board should have been advised of this, and in this connection I would point out that although the three trustees as above admit that they did meet the janitors on July 3, they should have so stated to the board when Trustees Fleming and Campion offered their resolution as above on July 15.

So, when the janitors appeared before the board on the 14th, the janitor at the high school was given back all that had been taken from him by way of salary by the resolution of June 27. In other words, his salary will be $1605 per annum, assuming, of course, that I am making a fair and reasonable charge for the quarters occupied by himself and family, and for heat, water and light.

The janitor at the Central school will receive $150 less than his former salary, which would make his salary $2635 per annum, providing again my charge for quarters, heat, light and water are reasonable, and I think they are.

But the trustees who favored this raise in pay went a little further. They asked the janitors what would be a fair price for their services at the assembly halls for games, etc., at which an admission fee was charged. The janitors stated $1. But the board gave them the right to collect $2 instead.

As it is generally supposed that the janitor at the Central school would probably employ extra help to assist him with his work (although I do not know that he does) I asked him if he would supply the board with a copy of his payroll. I had in mind that the board could very easily determine whether or not a fair wage was being allowed him, under the resolution of June 27, if he produced this payroll showing what wages for extra help he had to pay out, but I was told by him that this would not be produced, and that it did not concern me what he paid out.

Income Returned as Low

Having in mind that the board authorized the secretary of the board to furnish the provincial income tax collector with the names of the board's employees, and the salaries paid to them, I anticipated, of course, that on inquiring from the collector as to the income tax paid by this janitor, I would be able to get these figures that he refused to give me, but I find that the secretary in giving these figures to the collector puts this janitor's salary in as $1200 per annum instead of $2809 as I have figured it out, and that of the janitor of the high school at $1080 instead of $1629 according to my figures.

So, in my mind, the board has dealt very generously with these janitors. The one at the Central school pays no taxes to the city other than poll and road tax. The one at the high high school does pay a small tax to the city for vacant lots up the hill. And they have very generously been deprived of paying any income tax—up to date.

If theirs is a fair wage, what about the janitor at the Hume school, who maintains his own home, pays taxes, water, light and fuel. Is he, too, entitled to an increase in salary?

If he is, then you, Mr. Taxpayer, who have this information before you, will find that it is going to be very hard indeed to have any reduction in the cost of the operation of your schools.

D. StDENIS.

Nelson, B.C., October 17, 1925.

MILLING ORE SHOWS UP IN TRAIL'S PILE

Blue Bell, Monitor, Alamo Ship Crude Ore to Be Milled

For the past two weeks milling ore has been listed in the Trail smelter's ore receipts, being low grade ore shipped to be concentrated at the Trail mill, before smelting. Last week the Blue Bell and the Monitor shipped such ore, and this week the Blue Bell and the Alamo mill shipped milling ore.

The Alamo's shipment of 87 tons of zinc ore represents its first appearance in the Trail list this year.

Shipments to date this year are 308,235 tons, of which company mines shipped 281,533 tons. The total tonnage of ore shipped this week was 7,896 tons, 6578 tons being shipped by company mines.

Zinc shipments were: Alamo, 87; Blue Bell, 63; Lucky Jim, 74; Silversmith, 104. Copper shipments were: Canada Copper Co., 266. Milling ore shipments were: Blue Bell, 245; Galena Farm, 44. Lead shipments were: Cork Province, 30; Duthie, 30; Lucky Jim, 28; Providence, 34; Paradise, 33; Silversmith, 180. Dry ore shipments were: Quilp, 105.

Shipments to date this year, with the names of mines, districts, classes of ore, show:

Consolidated	
Company mines	281,533
Nelson-Arrow Lakes	
Emerald, Salmo (lead)	1,088
Fern, Nelson (lead)	22
Golden Eagle, Nelson (lead)	3
Gold Hill, Taghum (copper)	12
Granite, Taghum (copper)	14
Lightning Peak, Edgewood (lead)	9
Molly Gibson, Kitto's (lead)	10
Rossland	
I.X.L., Rossland (dry)	2
Boundary-Similkameen	
Bell, Beaverdell (lead)	317
Boundary Equipment Co., (copper)	382
Boundary Equipment Co., Greenwood (copper)	520
(dry)	138
Canada Copper Co., Allenby (copper)	997
Crescent, Greenwood (lead)	7
Dollar, Beaverdell (lead)	16
Elkhorn, Greenwood, (lead)	2
Federal, Beaverdell (lead)	40
Grand Forks Mining syn., Humming Bird (lead)	28
Helen, Greenwood (lead)	17
Horn Silver, Similkameen (lead)	44
Imperial Group, Rock Creek (lead)	1
Prince Henry, Greenwood (lead)	21
Providence, Greenwood (dry)	118
Providence, Greenwood (lead)	526
Revenge, Beaverdell (lead)	95
Sally, Beaverdell (lead)	541
Spotted Horse, Greenwood (lead)	17
Strathmore, Greenwood (lead)	29
Wellington, Beaverdell, (lead)	2
Yankee Group, Grand Forks (dry)	8
Slocan-Ainsworth-Lardeau	
Alamo Mill, Alamo (zinc)	87
Albion, Ainsworth (lead)	86
Anna, Slocan (lead)	2
Apex, New Denver (lead)	14
Blue Bell, Riondel (lead)	809
Blue Bell, Riondel (zinc)	366
Blue Bell, Riondel (milling)	618
Bosun, Silverton (lead)	79
Bosun, Silverton (zinc)	190
Brandon, Sandon (lead)	30
Buffalo, Silverton (zinc)	23
Cork-Province, Zwicky (zinc)	69
Cork-Province, Zwicky (lead)	221
Enterprise, Enterprise (lead)	154
Galena Farm, Silverton (lead)	68
Granite, Taghum (copper)	27
Hewitt, Silverton (lead)	226
Jewel, Silverton (lead)	3
Liberty Hill, Kaslo (lead)	11
Last Chance, Sandon (lead)	19
Last Chance, Sandon (zinc)	22
L.T., Slocan City (lead)	9
Lucky Jim, Zincton (lead)	319
Lucky Jim, Zincton (zinc)	1,272
Lucky Thought, Silverton (lead)	62
Lucky Thought, Silverton (zinc)	568
Marmoth, Silverton (lead)	5
McAllister, Three Forks (lead)	38
Molly Hughes, New Denver (lead)	35
Monitor, Three Forks (zinc)	32
Monitor, Three Forks (milling)	50
Monitor, Three Forks (lead)	192
Mountain Chief, New Denver	58
Mowich, Silverton (lead)	8
No. 1 Mine, Ainsworth (lead)	21
No. One, Sandon (lead)	19
Peg Leg, Enterprise (lead)	10
Rambler, Rambler (lead)	42
Rambler, Rambler (zinc)	174
Rosebery-Surprise, New Denver (lead)	222
Rosebery-Surprise, New Denver (zinc)	191
Rosebery-Surprise, Three Forks (lead)	70
Ruth, Sandon (lead)	456
S. White, Gerrard (lead)	12
Standard, Silverton (lead)	63
Standard, Silverton (zinc)	381
Silverbell, Zwicky (lead)	14
Silver Hoard, Ainsworth (lead)	37
Silversmith, Sandon (lead)	3,589
Silversmith, Sandon (zinc)	3,436
Spokane Trinket, Ainsworth (lead)	37
Surprise, Sandon (lead)	33
Tariff, Ainsworth (lead)	40
United, Ainsworth (lead)	56
United, Ainsworth (zinc)	4
Van Roi, Silverton (lead)	113
Van Roi, Silverton (lead)	165
Victor, Sandon (lead)	46
Washington, Bambler (lead)	2
Whitewater, Retallick (lead)	221
East Kootenay	
Santo, Bull River (copper)	18
Paradise, Lake Windermere (lead)	342
White Cat, Invermere (lead)	59
Other Districts	
Doreen, Doreen (lead)	74
Duthie, Smithers (lead)	413
Esperanza, Alice Arm, (lead)	13
Victory, Smithers (lead)	12
Alberta	
Castle Mountain (lead)	13
Manitoba	
Bingo, Herb lake, Manitoba (dry)	6
Manitoba Metals, Le Pas (dry)	23
McCafferty, Herb Lake, Manitoba	1
Washington	
Blue Ridge, Northport (lead)	38
Knob Hill, Republic (dry)	3,823
Quilp, Republic, Wash., (dry)	2,485
Total	308,235

When their training vessel capsized in the St. Mary's river, 28 Detroit Sea scouts were rescued.

Farmers are said to be coming from the United States and settling in the Dominion in large numbers.

August N. Laggren, wealthy manufacturer of Plainfield, N.J., aged 53, has married Alice Bauta, aged 15.

Bearing the same standards of surpassing value which characterize its companion car, the famous Chrysler Six; built by the same skilled Chrysler craftsmanship and of the same high quality of alloy steels; of the same distinctive beauty of color and line—little wonder that the new Chrysler Four is sweeping the country.

Literally sweeping the country, for Chrysler production has been forced by public demand in Canada and the United States to the great total of more than 800 cars per day.

Tens of thousands of new owners have chosen the Chrysler Four in the four months since its announcement in comparison with both fours and sixes of equal or greater price.

So velvety smooth is its power flow even at the lower speeds, so lightning-like its effortless acceleration, so free from resonance and any sense of vibration, that the Chrysler Four is acclaimed as the ultimate development of the four-cylinder principle.

To ride in this car is to want it. We are eager to have you see it—ride in it—drive it! Let your own eyes tell you of its beauty. Test its supreme performance and its inviting comfort.

CHRYSLER FOUR—Touring Car, $1240; Club Coupe, $1385; Coach, $1460; Sedan, $1535. Hydraulic four-wheel brakes at slight extra cost.

CHRYSLER SIX—Phaeton, $1860; Coach, $1945; Roadster, $2270; Sedan, $2275; Royal Coupe, $2410; Brougham, $2505; Imperial, $2690; Crown Imperial, $3825.

All prices f.o.b. Windsor, taxes extra.

Bodies by Fisher on all Chrysler enclosed models. All models equipped with full balloon tires.

We are pleased to extend the convenience of time-payments. Ask about Chrysler's attractive plan. Chrysler dealers and superior Chrysler service everywhere.

All Chrysler models are protected against theft by the Fedco patented car numbering system, exclusive with Chrysler, which cannot be counterfeited and cannot be altered or removed without conclusive evidence of tampering.

Dominion Garage & Sales Co., Trail, B. C.
Central Garage Nelson

CHRYSLER FOUR

Sure Way to Get Rid of Blackheads

There is one simple, safe and sure way that never fails to get rid of blackheads, that is to dissolve them. To do this, get two ounces of peroxine powder from any drug store—sprinkle a little on a hot, wet cloth—rub over the blackheads briskly—wash the parts and you will be surprised how the blackheads have disappeared. Big blackheads, little blackheads, no matter where they are, simply dissolve and disappear. Blackheads are a mixture of dust and dirt and secretions that form in the pores of the skin. The peroxine powder and the water dissolve the blackheads so they wash right out, leaving the pores free and clean and in their natural condition.

Chas. M. Brush

"To build up a run-down constitution or to strengthen the nerves, I know of no better medicine than Dr. Pierce's Golden Medical Discovery," said Chas. M. Brush of 408 Caron Avenue, Windsor, Ont. "I had become in a run-down condition, my nerves were bad, and my stomach gave me a great deal of trouble; I would have spells of nervous indigestion. But after taking a few bottles of Dr. Pierce's Golden Medical Discovery my health was much improved and my nerves were stronger. I did not have any more spells of nervous indigestion. 'Golden Medical Discovery' seemed to tone up my entire system and made me feel much improved physically."

At all drug stores, or send 10 cents to Doctor Pierce's Laboratory in Bridgeburg, Ont., for trial package.

When Bakeday Comes Depend on Carnation

Uncertainties ruin many a milk dish through absolutely no fault of your own.

You want whole milk—you have only the skimmed milk left after you took the cream from the top; you should have two cups—you just have a cup and a half. Milk you thought fresh is just on the turn.

Why take those risks. *Insure* with Carnation Milk.

Carnation is just pure, fresh milk, evaporated to double richness, kept safe by sterilization. Nothing is added. Some of the natural water is taken away—all the food value left in.

Get it from your grocer. Tall (16 oz.) cans or by the case of 48 cans.

Carnation Milk

"From Contented Cows"

The Label is Red and White

Carnation Milk Products Co., Limited, Aylmer, Ont.

Mary Blake's Carnation Recipe Book

is a splendid help to better baking and a great help to all housewives. Beautifully illustrated, its pages are packed with useful suggestions and information. Send the coupon today. It's free. Meanwhile, try these recipes:

ONE EGG CARNATION CAKE

3 tablespoons butter, ¾ cup sugar, 1 egg, 1 teaspoon vanilla, ¼ cup water, ¾ cup Carnation Milk, 1 cup flour, 2 teaspoons baking powder. Cream butter and sugar, add yolk of egg, vanilla. Add water and Carnation Milk alternately with the sifted flour and baking powder. Beat well, fold in the beaten white of egg. Bake in quick oven.

CARNATION GINGERBREAD

½ cup shortening, ½ cup sugar, ½ cup molasses, 1 egg, ¾ cup water, ½ cup Carnation Milk, 2 cups flour, ½ teaspoon soda, 2 teaspoons baking powder, 1 teaspoon cinnamon, ½ teaspoon cloves, ½ teaspoon ginger, ½ teaspoon salt. Cream shortening and sugar, add molasses and well beaten egg. Add Carnation Milk and water and flour, soda and baking powder sifted together. Add spices and beat well. Bake in greased pan in moderate oven about twenty minutes. This serves eight people.

This coupon entitles you to one copy of Mary Blake's Cook Book which contains over 100 carefully tested recipes. Cut out this coupon and mail to Carnation Milk Products Company, Ltd., Aylmer, Ont.

Name.....

Street.....

City and Prov.....

News of Sport

FRENCH RACES BRING OUT FANS

Also Latest Styles in Ladies' Hats; Nid D'Or Is Winner

PARIS, Oct. 19.—The close of the 1925 flat racing season at the Bois de Boulogne track in beautiful weather Sunday brought out 100,000 race lovers and the first spring styles in women's hats for the 1926 season.

Nid D'Or, a 3-year-old, belonging to the Duc de Cazes and ridden by an apprentice, won the municipal council stakes of 300,000 francs at a mile and a half from a field of 27 starters. He was at 15 to 1. American owners finished second and third, A. K. Macomber's the Sirdar and Ralph Strassburgers Asteroide getting inside the money.

The women's 1926 straw hats attracted as much attention as the races. Two of the most prominent—which had just won first prize at the exposition of decorative arts for their designer—were one of black made of thin straw interwoven with big horsehair, the other of rosewood color, simply trimmed with a taffeta scarf. Another hat was of red mephistro picot, with application of gold and silver skin and scarf in red mephistro crepe de chene the ends of which were trimmed with gold and silver.

Quebec Seniors Threaten Break From the Union

QUEBEC, Oct. 19.—The senior group of the Quebec amateur hockey association decided at a meeting yesterday to oppose dictation by the Ontario Hockey association as to whether or not an Ottawa team is to be included in the circuit and decided they would break away from organized hockey in eastern Canada should the Canadian Amateur Hockey association not accede to their request to have an Ottawa sextette play in the Quebec Amateur Hockey association.

KID LEE IS GRANTED DECISION ON MARCHANT

LYNN, Mass., Oct. 19.—George (Kid) Lee of Worcester, New England, lightweight boxing champion, was awarded the decision over Ted Marchant of England, in their 10-round bout here tonight.

JOHNNY BROWN RETAINS HIS TITLE

LONDON, Oct. 19. — Johnny Brown of Algate retained his title of bantamweight champion of Britain when he knocked out Mick Hill of Tooting in the twelfth round of a scheduled 20-round bout at the National Sporting club here tonight.

Some of 'Em Remain Dumb on Gridiron

By AL DEMAREE

George Patsy Clark, University of Kansas football coach, is responsible for this one about the big farmer boy playing his first college game:

"During signal practice," tells George, "this big fellow would run 20 and 30 yards with the ball before he was brought down, which, of course, slowed up signal drill. To speed up the practice, the coach finally ordered him to carry the ball only 10 yards and then put it down.

"He remembered this in the opening game of the season, and having a one-track mind, would only run 10 yards and put the ball down. The coach was raving and sent in sevedal players to tell him not to stop. He would not obey as the coach had told him otherwise. Between halves the furious coach roared at him that when he got hold of the ball he was to carry it and not stop for anything.

"During the second half he got the ball and ran past the goal posts down the road. A boy on horseback caught up with him and told him to stop. He refused, and said he was obeying the coach's orders. The coach finally caught up with him in a car, but by the time they reached the field, the crowd and players had left. It was the only ball they had, and they lost the game because of failure to kick goal."

HIGH SCHOOL WINS BASKETS

Defeats Business College in Opening Game of Season

Nelson high school basketball showed up in good form last night in the opening game of the City Basketball league, and defeated the Nelson Business college to the tune of 30-7. The game was fast throughout, and some classy plays were made by each team, but although the college team put up a great fight it was weak in shooting. The high school team showed signs of a fast team, and put over wicked combinations, and kept the ball in their possession during the greater part of the game.

The teams were:

Nelson high school — Sturgess, center; Jeffs and Donaldson, forwards; Hall and Stephens, guards; Lakes, spare.

Nelson Business college—Hinton, center; Dill and Maurer, forwards; StDenis and Scott, guards; Brogan, spare.

E. C. Hunt refereed the game.

A second game between the Nelson Gyro club and the Recreation club was also scheduled, but owing to some of the players on the Gyro team being absent from town, the game was postponed.

Garcia Gets the Decision Over Danny Kramer

PHILADELPHIA, Oct. 19. — Bobby Garcia, Baltimore featherweight, tonight won the referee's decision over Danny Kramer, Philadelphia, at the end of a fast 10-round bout. Garcia did most of the leading until the final round, when the Philadelphian made his best showing. Garcia weighed 127½, Kramer 128½.

EARTHQUAKE FELT BY OTTAWA PEOPLE

Strong Shock Within Few Hundred Miles; Boston Reports Shock

OTTAWA, Oct. 19.—A strong earth shock from an epicenter within a few hundred miles of Ottawa, but the exact distance of which could not be determined, was recorded at the Dominion observatory this morning. The first preliminary tremors arrived at 5:59.29 a. m., standard time. The record continued for nearly an hour. A second shock, also from a comparatively nearby epicenter was recorded, beginning at 7:05.11. It was much smaller in range. The record continued for about 30 minutes.

Boston Feels Shock

BOSTON, Oct. 19. — The second earthquake to occur in the eastern Canadian-New York-New England area this fall and the most severe in this district since the shock of February 28, 1925, was registered early today, said a statement issued tonight by the engineering economics foundation. The foundation which is engaged in organizing knowledge of earthquake hazards said that approximately 1,875,000 square miles had been affected, and that it was indicated that the tremors had their origin north of Montreal, in a probably uninhabited area.

The shock indicated, the statement said, "that the Canadian section in which the earthquake of February 28 occurred, was not completely readjusted by that quake."

CRIME WAVE NOT BROKEN AS YET

Shooting Robberies Continue in Manhattan. Despite Many Arrests

NEW YORK, Oct. 19.—Hope that the city's underworld had been cowed by the smashing of two extensive criminal gangs within the past few days, was dashed today by an outbreak of robberies almost unparalleled in New York's history.

Six crimes of major importance were reported, including one shooting, a jewelry robbery totalling $200,000, a safe robbery and a hold up. Only one arrest was made, that of John, Dunn, a one-legged man, who was wounded by a policeman in a chase after a store hold up.

Today's break was viewed with particular concern by police because it followed so closely on the arrest of a score of men and women accused of being members of two criminal gangs, believed responsible for fully 75 per cent of the robberies committed this past summer. With the break up of the "Cowboy gang" last Saturday, and the arrest of seven alleged members of the "Rothenberg" gang yesterday, police had hoped the crime wave would soon subside.

MANVILLE DIES AT NEW YORK

NEW YORK, Oct. 19.—T. Frank Manville, aged 63, head of the Johns Mannville corporation, and of the Asbestos and Danville Railroad of Canada, died tonight in his apartment at the Hotel Plaza. Heart disease was the immediate cause of death.

Among the offices held by Mr. Mannville, were president and director of the Arizona Asbestos association; treasurer and director of the Asbestos Shingle company; director of the Dominion Hair Felt company; director of the Fifth Avenue Bank of New York; president of the board of trustees of the Fifth Avenue hospital.

VANCOUVER, Oct. 19.—That he had been fleeced out of $40 and a check for $56 in a card game, was the declaration of F. Michard, staying at a local hotel.

TORONTO SCENE OF PARTY SPLITS OVER NOMINEES

Efforts at Conciliation Among Conservative and Liberal Ranks Fail

CONSERVATIVES CLAIM NOMINEE FORCED ON

Two Liberal Associations Also at War Over Nominated Candidates

TORONTO, Oct. 19.—Party splits here resulting in rival organizations nominating candidates to contest ridings under the same political banner have made the city a storm centers with Conservative factions opposing one another and Liberal groups likewise at war. All efforts at conciliation having so far failed, the political ring is full of hats.

The redistribution act of 1924, which gave the city nine seats instead of the six it held in the last parliament is the primary cause of the most complicated situation that has arisen, according to Wallace Cochrane, nominee of the Northwest Riding Conservative association for that new constituency, which has three Conservative candidates in the field.

According to Mr. Cochrane, it was generally understood that the northwest riding, which was carved out of the three old ones of South York, Parkdale and North Ontario, was to be represented in the 1925 campaign by J. R. MacNichol, president of both the Dominion and provincial Conservative associations, but that later Thomas L. Church was "forced upon the riding by the Conservative machine."

But on the other hand J. R. Conservative association, contends Clarke, president of the Toronto that Mr. Church's nomination was absolutely in accordance with precedent, which had laid it down that the member who represented the major party of the constituency should be permitted to contest the seat for the new riding. Mr. Church was the member for North Toronto in the late parliament. Charges made by the north west riding association that the convention which nominated Mr. Church was "packed" and that illicit means were adopted to give him the majority of 85 which he secured for the nomination over Mr. MacNichol, were denied by Mr. Clarke, which attributed such assertions to resentment at Mr. MacNichol's not winning the convention.

The central bodies support of Mr. Church thus became responsible for the entry into the field, first of Mr. Cochrane and then of Dr. Caroline Brown, the choice of the women's Conservative association.

In to the Finish

"My $200 is in and I am in the fight to the finish," declared Dr. Brown tonight. Mrs. Walter A. Perry, Dr. Brown's campaign manager, said that had the central organization's convention nominated Mr. MacNichol, Dr. Brown would never have run. The latter's candidature is, therefore, also in the nature of a protest against the proceedings of the church convention.

The Liberal split which also involves the northwest riding among others, has resulted in two organizations, the Central Liberal association and the Toronto Liberal Men's association, both nominating candidates, the latter in all the nine ridings and the former in four.

Withdraw One Name Another

The Central body's candidature, Capt. H. S. Mullawney, withdrew today, leaving only one Liberal in the field there, but the organization executive this afternoon announce its intention of naming another Liberal candidate to replace Captain Mullowney. So that with James Simpson, who is running as a labor candidate there probably will still be half a dozen contests for the seat.

Norman McEachern, president of the central Liberal association said tonight, "our association has candidates in the field because it always has been the accredited organization of the Liberal party here. It was behind Sir Wilfrid Laurier in the reciprocity campaign of 1911 and again in the Khaki election of 1917. Its status was recognized in 1921 when Rt. Hon. W. L. Mackenzie King conferred with the organization here for the purpose of naming James Murdock as candidate in south Toronto."

A Second Deadlock

Mr. McEachern said he understood the Toronto Liberal men's association claimed to be the official body on the strength of a recent letter from Senator A. C. Hardy recognizing its status; but this, Mr. McEachern contends, was not ratified by the premier. A second Conservative deadlock is caused by the presence in Toronto east center, another new riding of two candidates, Hon. Edmund Bristol, the choice of the central organization and Cecil W. Armstrong, a young newspaperman who is running as an independent Conservative.

Present indications are that the situation will remain deadlocked, and there will be three Conservative candidates in Toronto north west, Toronto south and in east Center and west Center.

The Central Liberal association complicated the matter still further Saturday by asking Carry Winberg, its candidate in Toronto West Center, to withdraw. Norman McEachern who is the organization's candidate for Toronto South, said this morning that another candidate would replace Mr. Winberg.

Steamer Aground Is Filling With Water; Heavy Seas

KINGSTON, Oct. 19.—The steamer Jeska, which went ashore last night near Indion Point, off the easterly end of Prince Edward county, is now reported as rapidly filling with water and in bad shape, owing to the beating of the heavy sea which is flowing as a result of the high wind.

Building trade wages in the U.S.A. are at the highest peak on record.

Hardington, Fireman, Injured in Fall From a Locomotive Cab

VANCOUVER, Oct. 19.—Falling from the cab of a locomotive when the train, at a rate of 45 miles an hour, was entering a tunnel, W. J. Hardington, Canadian Pacific railway fireman, suffered a fractured ankle and severe bruises.

STATES AIRMEN FALL TO DEATHS

Martin Bomber Falls; Motors Crush Three Trapped Aviators

CAPE MAY COURT HOUSE, N. J., Oct. 19.—Three United States army aviators fell to their deaths near here today, when the Martin bombing plane in which they were flying from Mitchell Field, N. Y., to Langley Field, Va., crashed into the meadows after one of the two Liberty motors on the ship apparently went bad.

Capt. Robert A. Kinloch, Charleston, S. C.; Lieut. Abbott C. Martin, Reading, Mass., the pilot, and Staff-Sergeant Coulston Norristown, Pa., were killed. Each aviator had a parachute strapped to his body, but the drop was so short as to preclude their resorting to them and all three were crushed by the heavy motors. The big plane carried, besides the men, a quantity of household effects, the property of fellow officers. The aviators were to have been stationed at Langley for the winter, and they were moving the effects as a favor to their friends.

ROCHESTER, N.Y., Oct. 19.—One man is dead and another seriously hurt and a woman suffering from lesser injuries tonight following a crash early today when the Detroiter, crack New York Central flier, speeding east at 50 miles an hour struck an automobile at the York street crossing here.

Harry Nettleton, aged 32, of this city, died at a hospital this afternoon. Walter Pressley, aged 32, is in a critical condition and Mrs. Florence Riley, aged 27, also of this city, was reported less seriously hurt.

Three stores, old landmarks, were destroyed by fire in Goderich, Ont.

SAILORS CHARGED WITH MISCONDUCT

Pulled Passengers From Boats When Comanche Burned at Sea

NEW YORK, Oct. 19.—The New York World will say tomorrow that the negro crew of the Clyde liner Comanche which burned off the coast of Florida Saturday night, stampeded madly before the flames, pulled passengers out of lifeboats and precipitated men and women into the sea, according to stories of 30 survivors who reached here tonight.

Almost unanimous in their condemnation of the behaviour of the Comanche's crew, the passengers praised the coolness and courage of the officers and crew of the auxiliary schooner Meta, one of three vessels which came to the rescue of the burning ship.

Irvin Dogomez of Worcester charged that the negro seamen were drunk, and when the fire burst out they could not be controlled by the officers.

Turkey Tests Auto Brakes With Nails; Stop or Be Punctured

CONSTANTINOPLE, Oct. 19. — In the enforcement of a new code of laws designed to curb reckless automobile driving, growing out of a public uproar against the large number of accidents, the Constantinople police have entered upon a novel test for automobile brakes.

They throw across the path of a car being tested, a board filled with nails. If drivers cannot check their machines they not only suffer loss from punctures, but they are conducted to repair stations by police who see that the brakes are properly adjusted or else confiscate the cars.

SENATOR ROCHE DEAD

HALIFAX, Oct. 19.—Senator William Roche, 83, of Halifax, died at his home here this afternoon, following an illness of several months.

WINNIPEG — Ivor Vennerstrom, prominent Swedish newspaperman and spokesman for a delegation of Swedish parliamentarians touring western Canada, prophecied at a banquet that in Canada with "people of practically every race living in perfect harmony," lay the hope of a world peace.

Appeal Judgments for Sowash and Baker Handed Down Today

VANCOUVER, Oct. 19.—Judgment in appeals for new trials for Cannonball Baker and Harry Sowash, sentenced to death for the murder of Captain W. J. Gillis and his son in a hi-jacking expedition, will be handed down tomorrow morning.

'FREE ZONE' OF SALONIKA IS INAUGURATED

SALONIKA, Oct. 19.—The "free zone" of Salonika was inaugurated today with much ceremony in the presence of high officials, ecclesiastical and military authorities.

The zone was instituted voluntarily by the Greek government in order to give the Balkan states, and especially Bulgaria, access to the Aegean sea.

WINNIPEG—What was expected to develop into a battle royal over the one-man car question turned into a peaceful meeting of the city council tonight. The car question was not mentioned.

NEVER AGAIN

will you say you can't get a good shave with a safety razor—once you have used THE CROSBY BLADE

Sold everywhere.

C. C. Craig Co., Ltd., Winnipeg

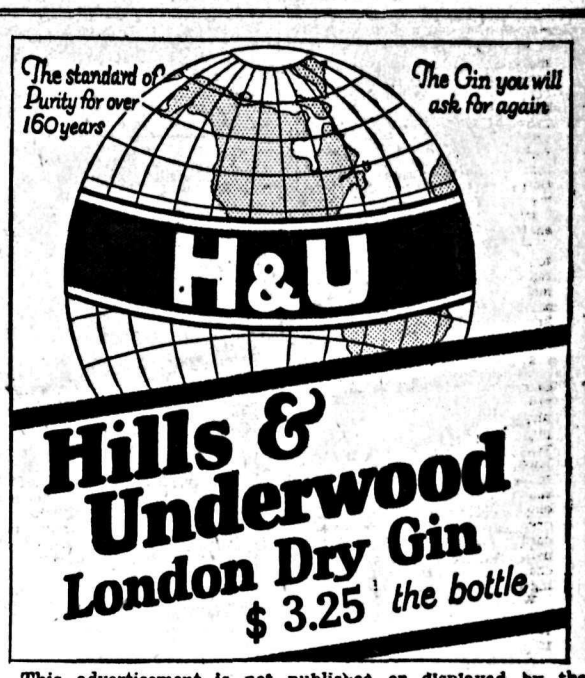

This advertisement is not published or displayed by the LIQUOR CONTROL BOARD or the Government of B.C.

CANADA

Helps Her Farmers

CANADA has long recognized agriculture as her greatest basic industry. Hence, whatever benefits the farmer, benefits Canada.

In recent years much has been done by the government in enacting legislation, by Council in passing regulations, and by the Department of Agriculture in putting various policies into effect all with this end in view—helping the farmer.

As already indicated, the introduction of grading in connection with the selling of many of our products has done much to help the farmer and improve our marketing opportunities, but grading is not by any means the only line of effort undertaken. In fact, there are very many lines along which efforts are being made to help the farmer either directly or indirectly, and so promote the interests of Canada generally.

To cite only a few of these lines, and barely to mention some of the things being done, the laws passed to help out or the policies in effect to promote the industry, the following paragraphs are submitted.

I. Helping the Farmer Sell His Products:

(a) The Stocker Trade with Great Britain re-opened April 1st, 1923, after 30 years' suspension. In 1923, 57,672 cattle were shipped to Great Britain; in 1924, 79,435 cattle, while for 1925, up to Sept. 24th, 73,800 cattle have gone forward, so that it is probable that over 100,000 head will be shipped this year.

(b) Improved Practices on Canadian Stockyards have been brought about by the Department's control of live stock exchanges and stockyards.

(c) Feeder Shows and Sales were organized in 1923, and are generously assisted, encouraging the proper feeding and finishing of our beef cattle.

(d) The Meat Inspection Service, by establishing the reputation of Canadian meats on foreign markets, has done much towards the building up of a profitable outlet for our live stock.

(e) Shipping Point Inspection for Fruit, first put into effect last year, is meeting with the approbation of growers and shippers.

(f) The Market for Canada's Tobacco Crop is being extended, and the demand increased by effective propaganda by the Department.

II. Improving Quality:

(a) By Grading Produce, such as butter, cheese, hogs, apples, potatoes, eggs, wool, grass and clover seed, and hay, the quality of these products marketed is being improved; the buyer is able to place confidence in the product, and the selling price is consequently enhanced.

(b) By Plant Breeding Work, new varieties of cereals, fruits and vegetables are being produced. Mention need only be made of Marquis and the new Garnet Wheat, of the McKay Pea, and the Melba Apple, to illustrate the value of this work.

(c) By the Distribution of Pure Bred Sires, (bulls, rams and boars), vast improvement has been brought about in our flocks and herds, which improvement would have been impossible save for this assistance.

(d) By Assisting Agricultural Exhibitions by money grants and by assisting live stock exhibitors in the payment of transportation costs for their exhibits, the value of quality is being brought more closely to the attention of the farmer, and the spirit of emulation aroused.

III. Encouraging and Improving Production:

(a) Certification of Seed Potatoes has done a great deal to encourage the use of Canadian seed potatoes in the United States, while the use of such certified seed has improved the quality of Canada's potato crop generally.

(b) Flax Growing has been greatly developed in some districts, revived in others, and introduced in still other parts of the Dominion.

(c) Tobacco Growing has been encouraged, and valuable assistance given, in production and marketing, in the older tobacco districts of Quebec and Ontario, while this year the possibilities of certain parts of British Columbia have been investigated, with such satisfactory results that the work will be extended next year.

(d) Egg Laying Contests, started some four years ago, have increased in popularity and number, there being now thirteen contests in operation. As a basis for registration and certification, these contests have already caused a wonderful improvement in Canada's poultry flocks.

(e) Silver Black Fox Farming is being set on a stable basis by the inspection of foundation stock commenced by the Department two years ago, and now nearing completion. Fox diseases have for some years been the subject of study at a special laboratory maintained for that purpose, while a new Fox Research Station is now being established to assist in solving the problems of feeding, breeding and disease control.

IV. Lowering Cost of Production:

(a) The Introduction of Crop Rotations, proven satisfactory after a number of years' trial at the various Experimental Farms, is helping the farmer make better use of his land.

(b) The Introduction of Better Cultural Methods is resulting in conservation of energy, increased returns and lower costs.

(c) The Introduction of Better Feeding Methods for Live Stock is helping the farmer make better use of his feeds, and increase returns from his live stock.

(d) The Introduction of New and Better Varieties of cereals, fruits, vegetables and special crops such as flax and tobacco gives the farmer better returns from the land he has under cultivation, with certainly no increase in cost of production.

(e) The Illustration Stations of which there are now some 150 scattered throughout the Dominion, by demonstrating under actual farm conditions the rotations, cultural methods, feeding methods and new varieties of various crops tried and found satisfactory on the Experimental Farms, serve as object lessons to farmers for miles around and show how costs can be reduced and returns increased.

V. Protection Against Fraud:

(a) Fertilizers are controlled by the system of analysis, registration and inspection maintained under the Fertilizers Act.

(b) Feeds are sold under conditions prescribed by the Feeding Stuffs Act which place severe penalties on dealers selling feeding stuffs not up to standard, or likely to be injurious to live stock.

(c) Seeds, under the Seeds Act, 1923, are sold by grade, and are subject to inspection, while the sale of seed containing noxious weeds is prohibited.

(d) Canned Goods must be equal to the standard of quality described on the container, and up to weight. All canned fruit, vegetable and milk labels must be approved by the Department before they may be used.

VI. Fighting Disease and Pests:

(a) Wheat Rust Eradication on the prairies is a step nearer by reason of the determined efforts now being made by the Department. A staff of trained pathologists and plant breeders has been organized, a new Rust Laboratory is being built, the breeding of rust resistant varieties is proceeding, and eradication of the host plants, barberry and buckthorn completed.

(b) The Eradication of Bovine Tuberculosis is gradually coming nearer the bounds of possibility, by reason of three different policies of the Department.

(i) Accredited Herds, there being now 1945 herds of pure bred cattle fully accredited, that is, declared absolutely free from tuberculosis, while 2187 other herds are in process of accreditation.

(ii) Restricted Tuberculosis Free Areas have been established in the Carman district of Manitoba, and the Chateauguay-Huntingdon district in Quebec, the first in 1923, the second in 1924. A third area, consisting of the Province of Prince Edward Island, is now under test, while it is hoped to commence work in the Fraser Valley of British Columbia in December of this year.

(iii) Under the Supervised Herd Plan, herds are tested by officers of the Department, but no compensation is paid for reactors, as is done in the case of accredited herds and restricted areas.

(c) Cattle Mange, Hog Cholera and Glanders are effectively controlled by inspection.

(d) Injurious Insects, grasshoppers, European corn borer, gipsy moth, spruce budworm, and brown tail moth, would do infinitely more damage were it not for control measures carried out by the Department.

These and many other lines of work are now being conducted by the Federal Department of Agriculture. No doubt you are interested in some of them.

If you wish for more information or desire any of our bulletins dealing with your particular farming problems, write:—

Dominion Department of Agriculture, Ottawa

Markets and Finance

MOTOR SHARES ALL TAKE DROP

Industrial List Shows Marked Irregularity on Wall Street

NEW YORK, Oct. 19.—Another sharp reaction in the motor shares and a sustained investment demand for the rails, the general average of which touched the highest level since the war, were the outstanding characteristics of today's confused stock market.

Convulsion movements characterized the trading in motor shares. There was a large accumulation of week-end buying of orders in these issues, the execution of which ran prices up 1 to 5 points. The buying soon exhausted itself and bear traders launched another vicious attack against that group. General Motors fell from 130½ to 121½. Fisher Body from 115 to 105; Hudson from 97½ to 96; Studebaker from 63¼ to 59; and Dodge from 43½ to 37¾.

A subsequent rally wiped out part of the earlier losses, General Motors closing at 124¼ for a net loss of 2¾; Studebaker at 60¼, off 3¼; and Dodge at 40¼, off 2. Meanwhile there was persistent accumulation of the rails. New York Central was run up 3, to 127, the highest price in 15 years. Louisville & Nashville jumped more than 5 points, to 124¼, also a new top.

The general industrial list developed marked irregularity. S. S. Kresge, which established a high of 800 last week, broke 90 points below its previous close to 650 on a few sales.

Call money renewed at 5 per cent, and then dropped to 4½.

Time money rates also relaxed, 60 to 90-day funds being quoted at 4½ to 4¾ per cent instead of on a flat 4¾ per cent basis.

Commercial paper unchanged.

Total sales—2,391,800 shares.

Market Quotations

	High	Low	Close
Balt. & Ohio	83½	81½	83⅜
Can. Pacific	149¼	148½	.....
Chi. Nor. pfd.	73	72	72⅞
Nor. Pacific	69⅞	69	69⅞
N. Y. Central	127¼	124½	126¾
Rock Island	46⅝	44¾	46½
Sou. Pacific	96¾	96	96¾
Union Pacific	140¾	138	140
Anaconda Cop.	43¾	43¼	43½
Chile Copper	34¼	33¾	.....
Intl. Nickel	36½	35¾	36½
Kenne. Copper	56⅝	55⅝	55⅞
Amer. Loco.	118⅞	118	118¼
U. S. Steel	126	124½	125¼
Gen. Motors	130½	121½	124½
Stude. Corp.	63¼	59	60¼
Pacific Oil	54¾	53⅛	54
Phillips Petr.	40¾	39	39¾
Shell Union Oil	23⅜	23	23⅜
Stan. Oil N. J.	40	39¾	40
Stan. Oil Ind.	53	52¾	.....
Tex. Gulf Sulph.	114⅛	113⅛	113½
Amer. T. & T.	141¼	140⅝	140⅞
Amer. Tobacco	114⅝	113	113½
Corn Products	35¾	35½	35⅝
Radio Corp.	56⅛	54⅝	54½
Willys Over.	111⅛	109⅝	110½

WINNIPEG GRAIN QUOTATIONS

	Open	High	Low	Close
Wheat—				
Oct.	127	128	126¼	126⅝
Nov.	126½	127½	125½	125¾
Dec.	121⅞	122⅝	121	121
May	127	127	125⅝	125⅝
Oats—				
Oct.	44¾	44⅝	44⅜	44⅞
Nov.	43⅞	44½	44½	44
Dec.	42½	42⅞	42¼	42⅜
May	46¼	46⅝	46⅛	46⅛
Barley—				
Oct.	63¾	64½	63½	63⅞
Nov.	63⅝	64	63⅛	63⅛
Dec.	61½	62½	61½	62½
May	65¾	66½	65⅜	65⅞
Flax—				
Oct.	235½	235½	233⅞	233⅞
Nov.	233	233¾	232⅜	232¼
Dec.	229¾	229½	226¾	226¾
May	235½	235½	232½	213
Rye—				
Oct.	75	75	73⅝	73⅝
Nov.	.....	.....	.....	73⅞
Dec.	.....	.....	.....	75¾
May	82½	82¾	81½	81½

Dominion Live Stock

WINNIPEG, Oct. 19.—Receipts today were 2243 cattle, 432 calves, 620 hogs and 88 sheep.

Steers—Choice, $6 to $6.50; fair to good, $4.75 to $5.75.

Butcher heifers—Choice, $4.50 to $5; fair to good, $3.25 to $4.25.

Butcher cows—Choice, $3.75 to $4.25; fair to good, $2.75 to $3.25.

Bulls—Good, $2.75 to $3.25.

Oxen—Good, $3.50 to $4.

Stocker steers—Choice, $3.70 to $4.25; fair to good, $2.50 to $3.25.

Stocker heifers — Choice, $3.25 to $3.50; fair to good, $2.50 to $3.

Feeder steers—Choice, $4.50 to $5.50, fair to good, $3.50 to $4.25.

Calves—Choice, $5.50 to $6.

Hogs—Selects, $12.65 to $12.65; thick smooths, $11.50; heavies, $10.50.

Lambs—Fair to good, $10 to $11.

Sheep—Fair to good, $5 to $7.

CALGARY, Oct. 19.—Receipts today were 2537 cattle, 185 calves, 3 hogs and 242 sheep.

Steers—Choice, $5 to $5.50; fair to good, $4.50 to $5.

Butcher heifers—Choice, $4 to $4.25; fair to good, $3.25 to $3.85.

Butcher cows—Choice, $3 to $3.35; fair to good, $2.60 to $2.90.

Bulls—Good, $2.25 to $2.75.

Stocker steers — Choice, $3.40 to $3.75; fair to good, $3 to $3.35.

Stocker heifers—Choice, $2.50 to $3; fair to good, $2 to $2.40.

Feeder steers—Choice, $4.50 to $5; fair to good, $3.50 to $4.25.

Calves—Choice, $4.75 to $5.

Lambs—Fair to good, $11 to $12.

Sheep—Fair to good, $5 to $9.

EDMONTON, Oct. 19.—Cattle receipts 1804, calves 245.

Steers—Good to choice, $4.50 to $5.50; medium, $3 to $4.

Butcher heifers—Good to choice, $5.50 to $4; medium, $2.50 to $3.25.

Cows—Good to choice, $3 to $3.25; medium, $2 to $2.50.

Bulls—Good, $2.25 to $2.75; medium, $1.50 to $2.

Feeder steers—Good, $4.25 to $4.75.

Stocker steers—Good, $3 to $3.50; medium, $2 to $2.50.

Vealers—Good to choice, $4.50 to $5.25.

SPOKANE STOCKS

(Reported by C. W. Appleyard)

	Bid	Asked	Close
Premier	2.23	2.35	.....
McGillivray	.65	.....	.....
Silversmith	.28	.28½	.....
Gladstone	.24	.25	.....
Lucky Jim	.12½	.13½	.....
Smelters			157
Brazilian			77⅛
Abitibi			65
C. P. R.			149¼
Can. Steamships			64½
Winnipeg Electric			45¾

Montreal Produce

MONTREAL, Oct. 19.—Butter and eggs unchanged; cheese strong.

Cheese—Finest westerns, 24⅝c to 24¾c; easterns, 24½c to 24½c.

Butter—No. 1 pasteurized, 43c to 43½c; No. 1 creamery, 42c to 42½c; seconds, 41c to 41½c.

Eggs—Storage extras, 45c; storage firsts, 43c; storage seconds, 34c to 35c; fresh extras, 53c; fresh firsts, 45c.

Potatoes—Per bag, car lots, $1.60 to $1.70.

SETBACKS TAKE PLACE IN MARKET

Closing Quotations Heavy; Canadian Reports Are Cause of Setback

CHICAGO, Oct. 19.—Material setbacks in wheat today accompanied reports that Canadian weather conditions permitted threshing to be resumed in parts of the territory where work has of late been at a standstill. Closing quotations on wheat were heavy, 1¾c to 2½c net lower, new style, December $1.45⅝ to $1.45⅝; and May $1.42¾ to $1.42⅝, with corn ¾c to 1c down, oats ⅛c to ¼c off, and lard 17c to 30c lower, with other provisions unchanged to 50c higher.

Metal Markets

NEW YORK, Oct. 19.—Copper dull; electrolytic, spot and futures, 14½c to 14⅝c.

Tin—Firm; spot and futures, $62.50.

Iron—Firm; No. 1 northern, $20.50 to $21; No. 2 northern, $19.50 to $20, No. 2 southern, $20 to $21.

Lead—Steady; spot, $9.50 to $9.60.

Zinc—Steady; East St. Louis, spot, $8.35; futures, $8.30 to $8.35.

Antimony—Spot, $17.25.

At London:

Standard copper—Spot, £62 2s 6d; futures, £63 2s 6d.

Electrolytic—Spot, £67 10s; futures, £68.

Tin—Spot, £279 17s 6d; futures, £280 7s 6d.

Lead—Spot, £38 7s 6d; futures, £36 5s.

Zinc—Spot, £40 2s 6d; futures, £38 15s.

Sterling Exchange

NEW YORK, Oct. 19. — Sterling exchange irregular at $4.80 7-16 for 60-day bills and $4.83¾ demand.

Foreign bar silver—71¼c.

Canadian dollars—5-32 premium.

Francs—Demand, 4.40c.

Lire—Demand, 3.98½c.

Canada Bonds

WINNIPEG, Oct. 19.—Dominion war issue prices:

War loans — 1925, $99.90b; 1931, $102.10b, $102.35; 1937, $104.15b, $104.40a

Refunding — 1928, $100.15b; 1944, $96.90b, $97a.

War loan renewals — 1927, $101.20b, $101.65a; 1932, $103.10b.

Victory loans — 1927, $102.25b, $102.50a; 1933, $105.65b, $105.80a; 1934, $103.65b, $103.80a; 1937, $108.50b, $108.80a.

Egg Markets

OTTAWA, Oct. 19.—Toronto jobbing fresh specials, 55c; extras, 52c to 53c; firsts, 44c; storage extras, 44c to 45c; firsts, 41c to 42c; seconds, 36c to 37c.

Montreal, wholesale jobbing extras, 53c; firsts, 44c.

Winnipeg dealers quoting country shippers extras, 33c; firsts, 31c; seconds, 27c. Live springers, 12c to 13c; fowl, 7c to 15c.

Calgary egg market, unchanged. Poultry receipts improving. Springers, 14c; heavies, fowl, 11c to 13c; light, 7c to 9c.

Edmonton jobbing extras, 45c, firsts, 40c; seconds, 35c. Springers, 13c to 15c; fowl, 10c to 12c.

Vancouver, egg market firm, with dealers paying country points extras, 56c; firsts, 54c. Light hens, 15c; heavies, 23c; light springs, 23c; heavy, 25c.

Chicago, fresh firsts, 41c to 43c; December refrigerators, 34⅝c.

New York, fresh extra firsts, 45c to 49c; fresh firsts, 41c to 44c; December refrigerators, 35⅞c.

BID PRICE FOUR CENTS OVER 'PEG

Vancouver Continues to Hold Premium Over Winnipeg Prices on Wheat

VANCOUVER, Oct. 19.—There were no No. 1 northern cash wheat quotations on the Vancouver exchange today.

Reports from Alberta that threshing has again commenced have resulted in the premium offered by Vancouver over Winnipeg October options continuing firm. For wheat for prompt shipment the bid price here is 4c more than Winnipeg for No. 1, 2c more for No. 2, 1c under for No. 3, and 7c under for No. 7, the quotations for those respective grades being $1.30⅝ ask, $1.28⅝, $1.25⅝ and $1.19⅝.

For wheat en route the premium is higher, being 5½c more than Winnipeg for No. 1, 3c more for No. 2 and 1c more for No. 3, or a bid price of $1.32⅛, $1.28⅝ and $1.27.

Minneapolis Grain

MINNEAPOLIS, Oct. 19.—Flour, 10c to 15c higher at $8.55 to $8.70 a barrel.

Bran—$22.50.

Wheat—No. 1 northern, $1.41¼ to $1.50¼; December, $1.43¼; May, $1.43¼.

Corn—No. 3 yellow, 79¼c to 79¾c.

NELSON BUTTERFAT

Sweet	42c
No. 1 sour	40c
No. 3 sour	38c

An advertisement, to get results, must be believed.

Many advertisements have good illustrations, excellent headlines, strong appeals, effective layouts, logical arguments and represent dependable merchandise, but a few statements which sound exaggerated weaken the whole ad because the reader feels that, if one fact is overstated, probably many others are. In an effort to make his ad forceful the writer makes claims which the public doubts or knows are overstated.

A conservative statement which is believed is worth many extravagant claims which are doubted. The statement "This toothpaste cleans quickest" is much more apt to be believed than the broad claim "The world's best toothpaste." Almost any reader would discount the latter as a clever advertising phrase, but would accept the former as descriptive of the product.

BRAZILIAN LEADS MONTREAL MARKET

Consolidated Smelters and Steamships Preferred Attract Much Attention

MONTREAL, Oct. 19. — Brazilian, Consolidated Smelters and Canada Steamships preferred attracted most of the attention on the local stock market today, furnishing about three-quarters of the total turnover. Brazilian was leader in activity and closed unchanged at 77½ after touching 78¾. Second in volume of business came Consolidated Smelters, closing at 157 for a net decline of 3, the day's greatest loss, and having sold as low as 150½. Canada Steamships preferred came third in activity and closed up 2¾ at 64¼, after having touched the new peak price of 64½.

Other changes: Canada Cement, off ¼ and the preferred off 1; Montreal Power, off 1¾; National Breweries, off ¾; Spanish River preferred, off 1; St. Maurice Paper, off 1.

Closing prices—Abitibi, 68; Brazilian, 77½; Breweries, 64; Brompton, 22½; Canners, no quote; Cement, 106½; Laurentide, 79; B. E. Steel first preferred, 30¾; B. E. Steel second preferred, 10; Spanish preferred, 113; Spanish common, no quote; Montreal Power, 214½; Quebec Power, no quote; Smelters, 157; Steel of Canada, 92; Atlantic Sugar, 84½; Textile, 87½; Winnipeg Electric, 45¾; Asbestos, 94; U. S. Steel, 125½; C.P.R., N.Y., 149⅛.

TORONTO MARKET IS NERVOUS

Smelters Sell Low, Then Go to 158½; Brazilian and Steamships Active

TORONTO, Oct. 19. — Nervousness was apparent in today's trading on the Toronto stock exchange. Smelters sold as low as 151, but in the afternoon a high point was reached at 158½, the last transaction was made at 117½, and this represented a net recession of 3 points on the day. The price range for the day in Brazilian was between 76¾ and 78. The last sale was at 77¾. Steamship preferred after starting at 62½ eased off to 61 and rallied in the afternoon to 64½. The close was at 64, a net advance of 2¼ points. Crow's Nest was a scarce stock. The absence of offerings induced bidders to raise their quotations to 55.

Light trading occurred in Dodge Brothers common at 39, which represents a recession of 6¾.

Other changes—Sugar common, off ½; Sugar preferred, off 3½; Abitibi, off ½; B. C. Fishing, off ¾; Canners preferred, off ½; C.P.R., off 1½; Dairy common, up ¾; Mackay common, off ½; Dominion Bank, off 3; Standard Bank, off 1, ex-dividend.

HARVESTERS GO BACK TO WORK

CALGARY, Alta., Oct. 19.—Two hundred and fifty harvest hands were shipped out to jobs in the southern part of the province from the provincial labor bureau this afternoon, marking the return of threshing operations after a three-week layoff as a result of inclement weather.

MEIGHEN SAYS WILL WIN OVER THE PRAIRIES

(Continued From Page One.)

not been taken back. Mr. King had taken the letter from the records of the labor department, where it belonged, and kept it after he became a private citizen, which he had no right to do. "And," added Mr. Meighen, "this is the man who poses as a friend of the railway employees."

A Run to Bankruptcy

It was the present government's policy of "loading down the system with debt for unnecessary luxuries and starving the roads through its interference with business in Canada," which would run the national roads into amalgamation or bankruptcy.

But both could be avoided if a protective policy was adopted to produce the traffic which would bring the national roads back to solvency.

Discussing immigration and the tariff, Mr. Meighen said that the question of tariff reform was today a thousand times more important than senate reform. The greatest prosperity in Canada had been under the national policy of Sir John A. Macdonald, "the integrity of which was maintained by Sir Wilfrid Laurier."

Mr. Meighen flouted the theory that tariff increase would increase the cost of living. In the last four years tariff reductions had left the cost of living in Canada slightly higher than in 1921. International competition would keep down prices. Canada was more likely to suffer from a price-fixing combine in other countries than in Canada, he said. It was not comforting to promise Canadians that tariff reductions would bring about lower prices for some commodities because Canadians saw ahead a fair possibility of not having many to buy, however cheap things got.

FARMERS' COMMITTEE TO DISCUSS UNION

SASKATOON, Oct. 19.—After an executive conference on Thursday, Friday and Saturday of last week, J. A. Stoneman, president of the Farmers' Union of Canada, in a statement this morning, said that the question of amalgamation with the Saskatchewan Grain Growers' association was discussed and a committee consisting of himself, W. J. Fisher and M. Marshall, of this province, Vice-president Harris, of Alberta, and W. J. Swain, Manitoba, had been appointed to proceed with negotiations looking to the early achievement of amalgamation.

Vancouver Stocks

	Bid	Asked
B. C. Silver	1.46	1.55
Consolidated	150.00	...
Cork Province	.....	05
Dunwell	1.51	1.60
Glacier	.09½	.12½
Gladstone	.24	.26
Granby	18.00	...
Indian Mines	.03	.05
Intl. Coal	.10	.15
Lucky Jim	.12½	.15
McGillivray	.64	.75
National Silver	.....	.24
Premier	2.26	2.30
Silversmith	.28	.30
Howe Sound	25.50	...
Athabasca	.....	.07
B. C. Montana	.00¼	.3-16
Br. Petroleum	.07½	.10
Maple Leaf	.03¾	.04¼
Trojan Oil	.02	.03

BRITISH COLUMBIA EGGS

Fresh extras, 64c; fresh firsts, 62c; pullets, 57c.

CANADIAN PACIFIC
STEAMSHIPS LIMITED

To Europe

TO CHERBOURG-SOUTHAMPTON-HAMBURG

*Sept. 30 .....Emp. Scotland
Oct. 14, Nov. 11* .....Emp. France

TO CHERBOURG-SOUTHAMPTON-ANTWERP

Oct. 7, Nov. 4 .....Melita
Oct. 21, Nov. 18 .....Minnedosa

TO BELFAST-GLASGOW

Oct. 8, Nov. 5 .....Metagama
Oct. 22, Nov. 19 .....Marburn

TO LIVERPOOL

Oct. 2, Oct. 30, Nov. 25 .....Montnairn
Oct. 9 .....Montroyal
Oct. 16, Nov. 13 .....Montcalm
Oct. 23, Nov. 20 .....Montclare
Nov. 6 .....Montrose

* To Cherbourg and Southampton only.

For rates, detailed information and reservations, apply to Local Agents everywhere, or write

J. S. CARTER
Dist. Passr. Agent, Nelson, B.C.

The Consolidated Mining & Smelting Company of Canada, Limited

Office Smelting and Refining Department
TRAIL, BRITISH COLUMBIA

Smelters and Refiners

Purchasers of Gold, Silver, Copper, Lead and Zinc Ores.
Producers of Gold, Silver, Copper, Pig Lead and Zinc.
TADANAC, TRAIL

Classified Advertising

Used Articles | Real Estate | Rooms | Board | To Rent | Boats and Automobiles

Help Wanted | Positions Wanted | Lost and Found | Livestock | Machinery | Farm Produce | Timber and Mines

Male Help Wanted

COMPETENT GRADER, dressed lumber work behind planer. Must know Western Pine grades thoroughly. The Otis Staples Lumber Company, Ltd., Wycliffe, B.C. (707)

Situations Wanted Female

EXPERIENCED WAITRESS wants position. Box 690, Daily News. (690)

AS HOUSEKEEPER — Gentlewoman, experienced; sole charge preferred. Good references. Apply Box 579, Daily News. (579)

Boats and Automobiles

SNAP—30-foot launch, Ford Marine, cover, electric lighting system, storage battery, generator, kick, starter, splendid condition. Apply Daily News, Box 673. (673)

FOR SALE—Overland car in good mechanical shape, nearly new batteries, 2 new tires, engine recently overhauled, upholstering, top and body in good shape. Ideal car for ranch use. $300 on easy terms, or $200 cash. Apply Central Garage, Nelson. (446)

FOR SALE—Dodge car, 1923 model, five balloon tires, in A-1 condition. Apply Box 264, Nelson. (718)

Female Help Wanted

WANTED — Good general housekeeper. Four children. Must have good references. Apply at Daily News. (684)

Furnished Rooms to Rent

KERR APARTMENTS. (672)

THREE or four-roomed suite, well furnished and clean. 507 Silica street. (627)

SUITE FOR RENT—Ashman's Apartments. (498)

FURNISHED ROOMS to rent at 908 Vernon street. Phone 710L. (478)

FOR RENT—In Annable Block, one nicely furnished bedroom, one single room for light housekeeping, one furnished suite. (402)

FURNISHED HOUSE, modern, 706 Silica street, available twenty-second instant. E. Ferguson, phone 48, or, evening, 547R. (723)

Live stock sells quickly when it is advertised in these columns.

For Rent Unfurnished

UNFURNISHED APARTMENT — Over Gallagher's Store. For occupancy October 22nd, $25. J. W. Gallagher. (659)

Live stock sells quickly when it is advertised in these columns.

For Rent

FOR RENT—Five-roomed house with garage in connection. 710 Mill street. Phone 677L. (670)

ROOMS—912 Vernon street. Phone 387R2. (652)

Miscellaneous Wanted

WANTED — Second-hand single driving harness. Highfield, Perrys. (700)

PUPILS for Piano and Mandolin. Mrs. Moir, 907 Latimer. (491)

OLD ARTIFICIAL TEETH bought, any condition. Highest prices sent by return mail. R. Dunstan, P.O. Box 340, Vancouver, B.C. Established 33 years. (525)

WANTED TO HIRE—One man stump puller. Will buy if price right. Box 654, Daily News. (654)

CLASSIFIED ads bring results quickly and economically. 1½c a word.

Live Stock for Sale

TWO YEARLING HEIFERS, part Guernsey, twenty-five dollars each. One fresh Holstein cow, good milker, seventy-five dollars. William Mole, East Arrow Park, B.C. (669)

FOR SALE—One Ayrshire cow, freshened August 15th. Apply Mrs. C. Cummings, Perry Siding, B.C. (676)

FOR SALE—Team five-year-old geldings, weights 23 hundred. Sound in every way. Used to cars. Edgar Jamieson, Passmore. (633)

GOOD GRADE YORKSHIRE pigs, six weeks old, $5. Noel Harrop, Harrop, B.C. (658)

TEAM FOR SALE, with harness, age 10 and 11. Price $200. I. C. Campbell, R.R. 1, Nelson. (714)

REGISTERED BERKSHIRE pigs, sired by son of grand champion boar of western Canada. Ten dollars for females, twelve dollars for males. Joe DuMont, Bridesville, B.C. (571)

ONE PURE-BRED Jersey cow, due to calve February, bred to registered bull; one grade Jersey; the two $100. Apply Box 715, Daily News. (715)

For Sale or Rent

GOOD EIGHT-ROOMED HOUSE, hot water furnace; close in. D. A. McFarland, Room 6, K.W.C. Block. (612)

FOR SALE — Household furniture, including Bell piano, Wilton rugs, fumed oak dining set, chairs, Circassian walnut dresser and chiffonier, Round Oak Chief range, linoleums, beds, washer, Hoover sweeper and various other articles. Mrs. E. L. Buchanan, 723 Hendryx street. (722)

City Property for Sale

SNAP — Four-room plastered house, stone foundation, 2 large corner lots. Small and large fruit. Terms. Box 717, Daily News. (717)

Looking for a Bargain?
Here's One
Six Room-House

Cement Foundation—Full Basement.
Corner Lots, 100x120.
Bearing Fruit Trees.
Large Chicken House.
$1250—Terms Arranged.

Hugh W. Robertson
Ward Street, Nelson, B. C. (696)

Miscellaneous for Sale

BARGAIN MAGAZINE OFFER — The Country Gentleman (monthly), three years for only one dollar. Hesse Magazine Agency, Grand Forks, B.C. (709)

FOR SALE — Underwood typewriter, fourteen-inch carriage, practically new. Price very reasonable. Call Great Northern Ticket Office. E. L. Buchanan. (679)

TELL your wants through The Daily News classified columns.

Buy Bonds

We suggest:

Dodge Bros., to yield	6.10%
P. Burns, to yield	6.15%
Ottawa Traction, to yield	5.20%

C. W. Appleyard
Insurance
Stocks Bonds City Property
NELSON, B. C. (574)

For Sale

Waterous Edger
Refuse Conveyor, Chain and Drive
Haul-up Chain and Gear
Steam Loaders
Slashers, Live Rolls and other sawmill equipment
Six Sets Heavy Logging Sleighs
9 Lumber Buggies
2 Dump Carts
2 Water Tanks
Quantity Wire Cable
Shafting, Pulleys, Steam and Water Fittings
Power Drill

LOVERING LUMBER CO. Ltd.
Wasa, B. C. (623)

PIPE AND FITTINGS, BARBED WIRE, ETC.

Complete line Pipe and Fittings, all sizes; Special 1-inch Pipe, 8c per foot. New Galvanized Barbed Wire, $3.50 per spool. Roofing Felt, 1-ply, $1.60; 2-ply, $2.00; 3-ply, $2.65 per roll. Extra heavy Mineralized Surface, 90 lbs. per roll, Special, $3.25. Mixed Wire Nails, $2.00 per keg. Wire Rope, Canvas, Logging Supplies and all kinds equipment.

B. C. JUNK CO.
135 Powell St. Vancouver, B. C. (448)

BARRELS, KEGS AND EMPTY sacks — MacDonald Jam Company, Nelson (419)

Machinery for Sale

NOTICE TO LUMBERMEN — D. Shugarman, representing the Vancouver Metal Co., has arranged the purchase of the mills and equipment of the Forest Mills of B.C., situated at Nelson and Cascade. Mr. Shugarman is now at the Hume Hotel, Nelson, where he will be pleased to interview anyone interested in the purchase of these properties as going concerns. (704)

Room and Board

BOARD AND ROOM—507 Carbonate. (645)

WANTED — Room and board from November 3rd, at place where I can keep my dog tied outside. State terms. George Wight, Syringa Creek. (641)

BUSINESS AND PROFESSIONAL DIRECTORY

Cabinet Maker

J. E. CHAPMAN—Furniture Repairer. Upholstered and repolished. 21[illegible] Baker. Phone 704. (4[illegible])

Accounting

CHARLES F. KUNTZE—Auditor, MacDonald Jam Building. Box 1191, Nelson, B.C. (455)

Transfer

ATKINSON TRANSFER — Coal and Wood. Phone 421. (45[illegible])

WILLIAMS TRANSFER—Baggage, Coal and Wood. Phone 106. (457)

Wood Working Factory

LAWSON—Below market. We make anything. Hardwood sold. (458)

Life Insurance

SUN LIFE ASSURANCE CO. OF CANADA—J. C. Kennedy, District Rep. Offices—Gilker Blk., Nelson, B.C. (459)

Plumbers

W. J. FINN—Plumbing and Heating. Phone 398L. (460)

Chimney Cleaning

WM. FOWLER, Official Chimney Cleaner. (461)

Insurance and Real Estate

R. W. DAWSON—Real Estate, Insurance, Rentals. Annable Blk., P.O. Box 733. Phone 3[illegible] (462)

H. E. DILL, INSURANCE, FARM AND CITY PROPERTY. 508 Ward street. (463)

Monuments

CAMPBELL & RITCHIE MONUMENTAL CO.—P.O. Box 865, Nelson, B.C. Telephone 164. (464)

Chiropractors

DR. E. GRAY—Chiropractor. Phones 115, Res. 521Y, Gilker blk. Hours 10 to 12 a.m., 2 to 5 and 7 to 8 p.m. except Sundays. Consultation free. (465)

ALLAN S. DODDS, D.C.—Phone 636. Office hours: 10-12; 1-4 and by appointment. Aberdeen Block, Nelson, B.C. (466)

Florists

GRIEBELL'S GREENHOUSE, NELSON. Cut flowers and Floral designs (467)

WM. S. JOHNSON—Phone 342. Cut Flowers, Potted Plants and Floral Emblems. (468)

Wholesale

A. MACDONALD & CO.—Wholesale Grocers and Provision Merchants. Importers of Teas, Coffees, Spices, Dried Fruits, Staple and Fancy Groceries, Nelson, B.C. (469)

Engineers

Green Bros., Burden Co.
NELSON, B.C.
CIVIL AND MINING ENGINEERS
B.C., Alberta and Dominion Land Surveyors (470)

H. D. DAWSON, Land Surveyor, Mining and Civil Engineer. Kaslo, B.C. (471)

H. C. KINGHORN—Forest Engineer, Cranbrook, B.C., P.O. Box 201. Timber Cruising, Mapping, Surveying (472)

C. MOORE, Prov. Land Surveyor, Architect, Mining, Crown Grants, Creston, B.C. (473)

Assayers

E. W. WIDDOWSON, Box A1103, Nelson, B.C., Standard western charges (474)

Auctioneers

W. CUTLER—Goods sold Privately and at auction. Nelson Auction Mart, Vernon street (475)

Funeral Directors

D. J. ROBERTSON
P. D. D. & E.
Clean Bright Sanitary Parlors.
Ph. 292 FINE AUTO HEARSE (476)

Standard Furniture Co. — Undertakers. Funeral Directors. Auto Hearse, up-to-date chapel. Best services. Prices reasonable. (477)

BRINGING UP FATHER By George McManus

MEMORIAL TO ARTILLERY MEN IS UNVEILED

Huge Crowd Witnesses Spectacle at Hyde Park Corner

DUKE OF CONNAUGHT DOES UNVEILING

Gun Which Fired First British Shell in War Features Turnout

LONDON, Oct. 20.—A huge crowd witnessed the unveiling, by His Royal Highness the Duke of Connaught Sunday, of the Royal Artillery war memorial at Hyde Park corner, commemorating the 49,076 artillery men who died in the great war. The dominant feature of the memorial is a tiered structure which supports a stone howitzer. At the base of the memorial are four bronze statues of artillerymen, one at each side, a striking figure being a dead artillery man covered with a cloak.

Behind the figures at the base are decorated base relief panels showing the artillery in action.

The Duke of Connaught met with a great ovation and was received by General Sir Leslie Rundle, colonel commandant of the royal artillery. Rudyard Kipling's "The Recessional" was sung by the Woolwich Garrison church choir, and trumpeters sounded a general salute. The duke inspected the guard of honor, which was furnished by the royal artillery depot at Woolwich. Then in a brief speech he paid a warm tribute to the devotion and heroism of the artillery in the war.

First Gun to Fire

General Lord Horne placed at the foot of the memorial a wreath which was carried on the gun from which the first British shell was fired at the Germans on August 22, 1914, and at which the first casualty among the gun detachments occurred. A pair of horses which led the gun team went to France with "the first hundred thousand" and served throughout the war. Sir George Milne next laid a wreath at the foot of the memorial on behalf of all ranks and "in treasured memory of our comrades of the artilleries of the great overseas dominions who fought in close comradeship and died side by side with us in the great war."

Subsequently the base of the memorial was heaped with flowers and wreaths by relatives and friends of the fallen.

LOCARNO PEACE TREATIES ARE BEFORE WORLD

(Continued From Page One.)

the law now seem fewer and more easily defined than ever before. And what is more important, the statesmen of Europe seemingly think that such circumstances are less likely to arise than was the case in by-gone days.

Indeed, in the final protocol of the Locarno conference—a sort of preamble to the treaties—the statesmen who assembled there express the conviction that the treaties will create a peaceful atmosphere, in which something further can be done about disarmament.

Will Hasten Disarmament

The concluding paragraph of the preamble reads: "The representatives of the governments represented here declare their firm conviction that the entry into force of these treaties and conventions will contribute greatly to bring about normal relaxation of the tension between nations, that it will help powerfully toward the solution of many political or economic problems, in accordance with the interests and sentiments of the peoples, and that, in strengthening peace and security in Europe it will hasten effectively the disarmament provided for in article VIII. of the covenant of the League of Nations:

"They undertake to give sincere cooperation to the work relating to disarmament already undertaken by the league, and seek realization of this in a general agreement."

The treaty imposes no obligation on the British dominions or India, unless freely undertaken by such dominions or India.

The protocol bears the signatures of Dr. Hans Luther, and Gustav Stresemann, for Germany; Emile Vandervelde, Belgium; A. Briand, France; Austen Chamberlain, Great Britain; Benito Mussolini, Italy; Count Skrzynski, Poland, and Eduard Benes, Czecho-Slovakia.

Summary of Text

Part of the text of the treaty of mutual guarantee which is annex A to the protocol, initialed at Locarno, October 15, 1925, by Luther, Stresemann, Emile Vandervelde, A. Briand, Austen Chamberlain and Benito Mussolini, and a summary of the remainder of the text follow:

The president of the German Reich; his majesty the king of the Belgians; the president of the Republic of France; the king of the United Kingdom of Great Britain and Ireland, and of the British dominions beyond the seas, emperor of India, and his majesty the king of Italy, anxious to satisfy the desire for security and protection which animated the peoples upon whom fell the scourge of the war of 1914-18, taking note of the abrogation of the treaties for the neutralization of Belgium, and conscious of the necessity of ensuring peace in the area which has so frequently been the scene of European conflicts; animated also with the sincere desire of giving to all the signatory powers concerned, supplementary guarantees within the framework of the covenant of the League of Nations and the treaties in force between them, have determined to conclude a treaty with these objects, and have appointed as their plenipotentiaries (the plenipotentiaries with their titles are named here) who, having communicated their full powers found in good and due form, have agreed as follows:

Territorial Status Guarantee

"Article I. The high contracting parties collectively and severally guarantee, in the manner provided in the following articles the maintenance of the territorial status quo resulting from the frontier between Germany and Belgium and between Germany and France, and the inviolability of the said frontiers as fixed by, or in pursuance of, treaty of peace signed at Versailles on the 28th of June, 1919, and also the observance of the stipulations of article 42 or 43 of the said treaty concerning the demilitarized zone.

Belgian-German War Barred

"Article II. Germany and Belgium, and also Germany and France, mutually undertake that they will in no case attack or invade each other or resort to war against each other."

This stipulation, it is declared, shall not, however, apply in the case of: (1), the exercise of the right of legitimate defence, such as resistance to a violation of territory, or a flagrant breach of articles 42 or 43 of the Versailles treaty; (2), action in pursuance of article 16 of the covenant; (3), action by reason of a decision of the assembly or council of the league.

Settle in Peaceful Manner

Article III. provides that Germany and Belgium and Germany and France undertake to settle by peaceful means all questions which may arise between them, and which it may not be possible to settle by diplomacy; where a conflict arises as to their respective rights, the question shall be submitted to judicial decision; all other questions to a conciliation commission. If the commission's proposals are not acceptable the question will be taken before the council of the league.

Article IV. deals with the violation of article II. of the present treaty or a breach of the Versailles treaty. In case of complaint by one state the question will be brought before the council of the league, and if the council is satisfied that such violation has taken place, it will notify the various powers who agree to come to the assistance of the complaining power.

In case of a flagrant violation of article II. of the present treaty, or of a flagrant breach of the Versailles treaty, the contracting parties agree to come immediately to the help of the party against whom such a violation or breach has been directed, as soon as they are satisfied that this is a unprovoked act of aggression, or that by reason either of the crossing of the frontier or of the outbreak of hostilities, or of the assembly of armed forces in the demilitarized zone immediate action is necessary.

Nevertheless, it is further provided, the council of the league, in accordance with the first paragraph of the article will issue its findings, and the powers undertake to accept the recommendations of the council, provided there is a concurrence of views.

Article V. sets forth that if one of the powers referred to in article III. refuses to submit a dispute to a peaceful settlement or to comply with an arbitral or judicial decision, and commits a violation as previously mentioned, the provisions of article IV. shall apply. In case one of the powers without committing a violation, refuses to submit a dispute to peaceful settlement or comply with an arbitral or judicial decision, the other party is to bring the matter before the council of the league; the council shall submit proposals and the contracting parties shall comply with the proposals.

Article VI. states that the present treaty does not affect the rights and obligations of the contracting parties, under the Versailles treaty or under arrangements supplementary thereto, including the agreements signed at London, August 30, 1924, (these agreements are comprised in the pact outlining ways and means for putting the Dawes reparations program into effect).

Article VII. reads: "The present treaty which is designed to ensure the maintenance of peace and is in conformity with the covenant of the League of Nations, shall not be interpreted as restricting the duty of the league to take whatever action may be deemed wise and effectual to safeguard the peace of the world."

Terms of Expiration

Article VIII. stipulates that the treaty shall be registered at the League of Nations; that it shall remain in force until the council, acting on a request of one or another of the high contracting parties notified to the other signatory powers three months in advance, and voting at least by a two-thirds majority, decides that the League of Nations ensures sufficient protection. The treaty shall cease to have effect on the expiration of one year from such decision.

Article IX. That the treaty shall impose no obligation upon any of the British dominions, or upon India.

Article X. Provides for the ratification of the treaty setting forth that it shall enter into force as soon as all the ratifications have been deposited, and Germany has become a member of the League of Nations.

FORKE DEFENDS PARTY RECORD AT MOOSE JAW

Criticizes Premier for Asking Support of Progressives

CLAIMS PARTY SAVED THE FREIGHT RATES

Meighen Nothing to Offer but Protection Is Leader's Claim

MOOSE JAW, Oct. 19.—Speaking in the armory here tonight Robert Forke, leader of the Progressive party, defended the record of the party in parliament, and criticized Premier King for asking the west to send Liberals to support him in carrying out the demands of the west. He could have had the support of the Progressives from outside the caucus, Mr. Forke said.

Mr. Forke stated that Mr. Meighen was offering the people of Canada something that "resembled a Christmas tree, there was something on it for everyone and the tinsel was for these who believed that everything that glittered was gold."

Mr. Meighen, he said, was depending on Mr. Patenaude in Quebec, but he predicted that while Mr. Meighen was against group government, that he would find another group and it would this time be inside the Conservative party.

Progs Saved Freight Rates

Mr. Forke declared that if there had been no Progressive party, the Crow's Nest Pass agreement would have been swept away. The transportation problem was Canada's biggest task, and it was one which had been "wished on the government." It was a super-human task to try and make the Canadian National pay, and Sir Henry Thornton had an immense task before him. He criticized the system of accounting used in connection with the Canadian National railways, "whereby the minister of finance was able to claim a surplus of eighteen millions and Sir Henry Drayton had showed a deficit of twelve millions."

If the truth were known, he said, he believed there had been a surplus, but not so large as the government claimed. He predicted that a sum of $100,000,000 would added to the national debt through the C.N.R., and pointed to the fact that $118,000,000 had been added in the past year.

The need of Canada was immigration and the stopping of emigration to other lands, the Progressive leader said one of the main planks of the government platform was development of the natural resources, and this he urged would come with more people.

Nothing But Protection

Mr. Meighen had nothing to offer but protection, he said, and the farmers of the west with 300,000,000 bushels of wheat to export could not want that. Protection meant higher costs of everything that the farmer would have to buy.

Mr Forke argued that the balance of power was not always with the Progressives in the last parliament. The agrarian group had voted with the Liberals 19 times to save the government, and the Conservatives and Liberals had voted together 22 times for the same purpose. He cited this as the reason why the Progressive party had not accomplished some of the things which it had set out to do.

Seamen's Strike Arbitration Gets Under Way, Sydney

SYDNEY, Oct. 19.—Justice Powers presided at the compulsory conference of all parties to the shipping troubles in connection with the unofficial strike of British seamen in Australian ports, which he had called for today with a view to possible settlement of the entire matter.

The deputy chairman of the Shipowner's association, W. Seal, announced that the representatives of the shipping interests present were attending the conference merely as a matter of courtesy to the arbitration court of which Justice Powers is president. They doubted his authority to call the conference which they regarded as inopportune.

The secretary of the strike committee, J. Lydall, said the strikers were agreeable to the arbitration of the dispute between them and the shipowners, but they were not prepared to accept terms or negotiate for a settlement unless the strikers, who were still imprisoned, were released.

SINGING CROWD GREETS KING AT MONTREAL

(Continued From Page One.)

The debt burden of the war and railway obligations left by the preceding administration. Instancing British and other precedents, he argued that third parties were not in the interest of stable government.

Heckler Silenced

Mr. King was saying that in the last elections Mr. Meighen did not elect a single member in six provinces when a heckler challenged Mr. King to talk about railways.

"I know you don't like to hear what I have told you," Mr. King retorted.

Mr. King followed the broad lines of his previous campaign speeches. Speaking on the tariff Mr. King said the government would not be governed by any dogma. It would rather seek to be guided by expert advice and opinion. He added that the government did not wish to destroy industry. It wanted to help industry in all its phases and in all its aspects. He declared that he had the same message to give as he had given on the prairies, that the government would not favor extreme measures in the tariff but would adopt a policy of moderation, seeking above all the unity of the country.

Mr. King observed that a speaker supporting Mr. Meighen had spoken of Mr. King's references to national unity as "national lunacy."

Unity Not Lunacy

"Unity is not lunacy," said Mr. King. "I feel sorry for the gentleman who made that utterance. National unity is a great reality and if we ever fail to regard it as such, then we must seek in vain for a solution of national problems."

He turned to Mr. Meighen's proposed assistance to the transportation of basic commodities from the prairies and the maritimes to Quebec and Ontario, and held that this would mean a greater tax burden.

"It seems to me," went on Mr. King, "that the object of the government today should be to reduce taxation. My hope has been that having made the start we have made in reducing expenditures by $110,000,000 we were approaching the time when we could reduce income tax, when we could reduce the sales tax if not abolish it altogether. That is the policy toward which we have been aiming. But if Mr. Meighen's policy is carried out I don't see any chance of those taxes being reduced."

Mr. King concluded with an urgent appeal for unity.

As the meeting wore on the crowd thinned out considerably.

The last speaker was Hon. P. J. E. Cardin, minister of marine and fisheries.

He attacked the "independence" of Mr. Patenaude and his followers, declaring that their program consisted merely of big words and fine phrases.

ONTARIO HAS TOUCH WINTER

LONDON, Oct. 19.—Western Ontario had another touch of winter today, particularly in Huron and Bruce counties. The wind blew briskly and some snow fell.

In the Wingham district almost the entire apple crop, the heaviest in years, was stripped from the trees.

Many towns north of here report damage by the wind, trees, fences and outhouses being blown down.

Greatest Step Forward Assured Peace Made Since War, Says Grey

NEWCASTLE, England, Oct. 19.—Viscount Grey, former secretary for foreign affairs, describes the Locarno agreement as "probably the greatest step toward real and assured peace which has been made since the war."

If the conference had failed, he remarked, it would have been a great catastrophe.

SIR HENRY EGAN DIES AT OTTAWA

Passes Suddenly Few Hours After Eating His Dinner

OTTAWA, Oct. 19.—Sir Henry Kelly Egan, managing director of the Hawkesbury Lumber company, and director of the Bank of Nova Scotia, and Canadian Bank Note company, as well as many other concerns, died at his home here tonight at 10 o'clock. Sir Henry had eaten his dinner at his usual hour and was in his customary happy mood afterward. A few minutes before 10 o'clock, however, he was seized with an attack of angina pectoris and passed away almost immediately.

He was attended by Dr. G. H. McCarthy, the physician being just in time to witness the end. Sir Henry is survived by Lady Egan and three sisters. He was 76 years of age.

Sir Henry was born in Aylmer, Que., February 15, 1848, son of John Egan, M.P., and Annie Margaret (Gibson) Egan. He was educated at Aylmer low school and the high school at Montreal. For a number of years he was a member of the Ottawa improvement commission during the war, was one of the most active men in patriotic and victory loan work.

For years he was a director of the old Bank of Ottawa, and was connected with the British Canadian Bank Note company and many other industrial concerns.

Sir Henry suffered severe monetary loss some few weeks ago when a great fire swept the yards of the Hawkesbury Lumber company, at Hawkesbury, Ont., resulting in damage in excess of half a million dollars. No arrangements have yet been made for the funeral.

WATER SPURT SENDS MAN TO HIS DEATH

Turbine Breaks, Worker Hurled Against Concrete Wall; One Other Injured

TACOMA, Oct. 19.—Hurled against a concrete wall, when struck by a stream of water which spurted through a defective seam of a turbine being tested, William Hoke, aged 34, employed in the construction of the Kushman Power project of the city of Tacoma on the Skokomish river, 75 miles from here, was instantly killed yesterday. Fred Hagedorn was injured in the same accident but will live.

WINNIPEG — In an official statement tonight, officers of the C.N.R. announced that a full investigation of the wreck at Ituna, Sask., in which 16 passengers were injured had been ordered. It was stated that the line had been cleared and that traffic was proceeding normally.

Stratford collegiate institute is overcrowded with a registration of 767 pupils.

A little higher in price, but—what a wonderful difference just a few cents make.

Hudson's Bay Company
INCORPORATED 2nd MAY 1670

Be Prepared With Warmer Clothing

The beautiful weather of the last few weeks cannot last forever, and when the cold snap comes it will arrive suddenly.

We have a wonderful selection of warmer Clothing, selected with regard to value and economical pricings. You cannot do better anywhere.

Men's Wear

Men's Mackinaw Clothing

Our Mackinaw Coats, Jumpers, Shirts and Pants are made from all-wool guaranteed quality Mackinaw Cloth, and for service and weight they are the best obtainable.

MEN'S HEAVY MACKINAW JUMPERS—Double front, back and sleeves. Special quality. At **$8.50** and **$8.95**

MEN'S HEAVY MACKINAW JUMPERS—Double back and front....**$6.95**

MEN'S HEAVY MACKINAW JUMPERS—Single back and front....**$5.95**

MEN'S MACKINAW SHIRTS—Good pattern plaids. At **$4.95**

MEN'S HEAVY MACKINAW COATS—All-wool, 32-oz. Guaranteed quality. Good patterns. Full Norfolk style. All sizes. At **$10.00**

BOYS' HEAVY MACKINAW COATS—Made the same style as the men's. A good serviceable coat that will stand all the hard knocks of winter sport.
Sizes 24 to 26 ....**$5.95**
Sizes 28 to 34 ....**$6.50**

Dry Goods Section

New arrivals from England, in Fancy Embroidered Pillow Slips. The ends are assorted in hemstitched and scalloped. 44 inches wide. **$2.50, $3.25, $3.75** and **$3.95** per pair. These are suitable for wedding presents, and will make a welcome addition to any linen chest.

ALL-COTTON PILLOW SLIPS—Ready for use. Hemstitched ends. 42 inches wide. Pair **$1.10**

COTTON PILLOW CASES—Plain hemmed. 42 inches wide. Pair...**65¢**

BLEACHED COTTON SHEETING—Canadian-made. In both widths.
68-inch, yard ....**60¢** and **69¢**
80-inch, yard ....**70¢** and **75¢**
Bolts of 30 to 60 yards will be sold at a saving in price. This sheeting is used extensively in hotels and rooming houses.

AN ENGLISH TWILL SHEETING—Many people prefer a strong Twill for its many good qualities. This one is fully bleached and will stand the hardest wear. 80 inches wide. Per yard **$1.25**

SHEETS—Green Isle Brand, of Irish manufacture. All-cotton; hemmed ready for use. The genuine Irish product. These are manufactured of fine long staple yarn, with an extra twist, and no dressing is used in these famous Green Isle sheets. Made in two standard sizes.
Size 72x90, per pair **$5.00**
Size 80x99, per pair **$6.00**

QUEEN'S HOUSEHOLD PILLOW COTTONS—Fully bleached English-made circular pillow cotton of a superior weave. Warranted free from dressing. This excellent cloth launders well, and has met with a splendid success. Made in 40, 42 and 44 inches wide. Yard ....**70¢, 75¢, 80¢**

HEAVY QUALITY UNBLEACHED SHEETING—Which soon washes white. It is heavy and strong, and will give excellent service.
72 inches wide ....**79¢**
80 inches wide ....**89¢**

UNBLEACHED COTTONS—Useful for dozens of household purposes, and soon bleaches white.
36-inch ....**20¢, 25¢** and **29¢**
40-inch ....**45¢**

ENGLISH-MADE TEA POTS—From the celebrated Staffordshire Potteries. Colors of brown and green. Plain and decorated.
Each ....**60¢, 75¢, 85¢, $1.00, $1.25, $1.50**

GLASS FRUIT BOWLS—In two useful sizes. At ....**50¢** and **65¢**

PRESSED GLASS MILK JUGS—Half-pint size. Each ....**35¢** and **45¢**

GLASS SALAD OIL BOTTLES—At ....**60¢**

PRESSED GLASS FRUIT NAPPIES—Each ....**10¢, 12½¢** and **25¢**

GLASS BUTTER TUBS—At ....**45¢**

DECORATED TEA POT STANDS—In fancy China. At ....**20¢, 25¢** and **50¢**

FANCY CHINA SPOON TRAYS—At ....**69¢**

CHEESE DISHES—With cover. In yellow, with floral design **$1.75, $1.95**

Second Floor

PRINCESS SLIPS—In Broadcloth. Full dress styles. Finished hemstitching. Colors: Mauve, pink, grey, black, white and sand. At **$1.95** and **$2.50**

LADIES' KIMONAS—In plain Beacon Cloth. Warm and cosy. Trimmed with a shade to contrast. Silk girdle. Colors: Grey with rose, mauve with blue. At **$9.75**

LADIES' KIMONAS—Broche Velvet, finished silk braid, ties of self. Colors: Helio and blue, rose, etc. Prices at ....**$9.75** and **$11.50**

D. & A. CORSETTES—In figured Coutil. Fastening at side. Color: Pink only. Sizes 32 to 42. At **$1.50**

GOSSARD CORSETTE—In figured Coutil. Two elastic inserts. Fastening at side. Color pink only. Sizes 30 to 42. At **$2.25**

GOSSARD CORSETTES—In Satin Broche. Four elastic inserts at bottom. Fastening at side. Sizes 34 to 42. These come in a beautiful shade of pink. At **$5.95**

The Ark

Ladies' Corsets, to clear, 75¢ and $1.00; regular price $2.00 and $2.50. Still a few dozen pairs of regular 75c Silk Hose to clear at 50¢. Good Striped Flannelette, 25¢ yard. Ladies' Winter Vests, 75¢. Men's Winter Underwear, $1.00 per garment. Rugs, Linoleums, Furniture, Stoves.

J. W. HOLMES
Phone 834 606 Vernon St.

A. S. Horswill & Co.
PHONE 121
For Fancy and Staple Groceries Provisions, Fruits, Vegetables, Tobaccos and Cigarettes, wholesale and retail.
We have some very fine Swede Turnips that will sure please you.
Crisp Head Lettuce.
—PROMPT DELIVERY—

Majestic Electric Heaters
For the Fall Cool Evenings.
BENNETTS, LIMITED
Masonic Blk. Baker Street

HANLEY'S CASE HEADS ASSIZE DOCKET TODAY

One Other Criminal Case; Three Civil Include a Divorce

Two criminal cases, one divorce action and three civil actions make up the list of cases to be tried at the fall assizes, beginning this morning at 11 o'clock in the Nelson court house before Mr. Justice D. A. MacDonald. The criminal cases will be tried first.

One is the trial of Pat Hanley, for the alleged murder of Nurse Mildred Neilson in Trail, which came up at the spring assizes here, and on which the trial jury could not agree as to its verdict. The second is the trial of Robert Hardie of Trail, for a serious offence.

The civil cases are those of Bilfor versus F. A. Renwick and G. R. Naden; J. B. Winlaw versus Kinney and Landis, for damages for breach of contract; and Kinney and Landis versus Winlaw for an account and; Annie Bilton versus the Canadian Pacific railway. This last case will have a special jury, chosen from the 62 grand jurors notified that their services might be required for the assizes this fall.

E. H. Evans is suing for divorce from his wife, and the suit is undefended.

LETTERS PROBATE

Letters probate in the estate of George Rickson, deceased, of Gray Creek, were granted to Martha Adams in county court chambers yesterday by Judge J. A. Forin. E. G. Matthew appeared for the petitioner.

Motorists Pay Fines in the Police Court

The city police court received another $20 on Friday morning when James Lane and Arnold Stout, both of Nelson each forfeited $10.

James Lane was fined $10 for running about the city with the cut-out on his car open, and Arnold Stout was also fined $10 when he was arrested for running a car without a driver's licence or permission to drive.

Smoke Thwarts Sunshine; Maximum Fifty-six

Yesterday was a day which promised to be sunny, but had its promise thwarted by the smoke from the many clearing fires which hung low about Nelson from early morning on. The maximum temperature was 56, and the minimum was again below the freezing point of 32, going down to 30.

ROTARIANS HEAR ASSIZE JUSTICE

Mr. Justice MacDonald Tells Bar Gathering in England

Justice W. A. MacDonald was the main speaker at the Rotary luncheon yesterday, in which he gave a very interesting outline and speech on the meeting of the American Bar association at London, England, last year. The American Bar association was entertained by the British Bar association, assisted by the Canadian Bar association. Most of the local legal fraternity were present.

There were many visitors at yesterday's meeting which had the largest attendance in the past few weeks. The visiting Rotarians were Waldo Greenway of Lethbridge; Gordon Smith of Regina, brother-in-law of D. Kerr of Nelson; Tom Flett and Frank Marsh of Cranbrook.

The program yesterday was in the hands of the fellowship committee.

Watson's Trial on Bank Robbery Charge Becomes Interesting

VANCOUVER, Oct. 19.—With four men already in the penitentiary serving time for their confessed part in the Royal bank robbery at Nanaimo, Ross C. Watson, as to whose guilt the jury disagreed at the last assizes in Nanaimo, will come up for his second trial next week.

What part will Stone, Gorman, Johnson and Castro, four of the men who have pleaded guilty, play at that trial? Stone had already made the statement that Watson was a member of the gang, and that statement had a part in getting Watson's bail reduced. What Gorman, Johnson and Castro have to say about Watson is not known. W. E. Burns, counsel for Watson, said today that he had not seen them yet.

SOUTH SLOCAN NOTES

SOUTH SLOCAN, Oct. 19.—Mr. and Mrs. Ted Gordon and family, who have been residents here for more than a year, have removed to Bonnington.

Miss Agnes Lees, who has been the guest of Mrs. J. D. Yeatman, has returned to Vancouver.

Miss Mary Potosky spent the week-end here with her parents.

Miss Olga Melneczuk was a week-end guest of her aunt, Mrs. P. Melnerick.

Washington estimates that 1,100,000 bootleggers are operating in the United States.

LARGE MEETING IN OPERA HOUSE HEARS ISSUES

(Continued From Page Four.)

ed the Macdonald policy. Then under the tariffs presented by Fielding and Robb had begun a period of fear and unrest for Canadian industries.

"In three years 2200 manufacturing industries have been compelled to close their doors," he said. "That is the cause of the present exodus of our people."

He told of Mr. Meighen's meeting in Vancouver recently, the several newspaper reports and editorials, and said he objected very much to the Vancouver Sun's attitude that Mr. Meighen had been guilty of "flag waving." Pointing to the flag on the wall, he exclaimed:

"If any man here is ashamed of it, I commend them to the mercies of the returned soldiers of Nelson. That editorial was trash, which I resent in the name of our soldiers."

To Build Industry

Mr. Stacey then went briefly into the planks of the Conservative platform, saying they were: protection, to give new life to industry; to stimulate the development of Canadian resources by Canadian people to increase traffic on the railways; to bring about reduction of internal taxes; and the amelioration of the tariff on a liberal basis.

He spoke of the great natural resources of Canada, mentioning especially the asbestos, nickel and pulpwood supplies and the water power.

A Chance to Live

"Canadian labor must be given a chance to live," he said. "Protection simply means that every man or woman, boy or girl, shall have a chance to work if he or she cares to do so. Tom Moore, the highest voice of labor in Canada, says that the principle and policy of protection is essential to labor as continuing a means of existence. The British Columbia Fruit Growers, the Associated Growers of British Columbia, the Dairymen's association, and the Fraser Valley Milk association, representing the official voice of the farmers of the province, say we must have in British Columbia at least the policy of protection.

"As we stand for a principle that is right, upon a foundation that is secure, for a country that has no parallel upon this round globe, as the boys said 10 or 12 long years ago, we say 'They shall not pass.' Let us preserve Canada for Canadians, let us be true to our country."

The meeting concluded with cheers for both Mr. Esling and Mr. Stacy.

Nelson News of the Day

Dr. Bryce, Eye Specialist of Kelowna, will visit Nelson professionally, October 19th and 20th, and may be consulted at the Hume Hotel. (701)

Educational Policies, North American Life Assurance, 2-3 Aberdeen Block. E. H. Hanley, District Manager. (544)

Dr. G. A. C. Walley, dentist, Griffin Block. (479)

Wanted at once, fifty thousand pounds orchard run apples. McDonald Jam Co. (480)

Salvation Army—Children's Sale of Work and Home Cooking, Friday, 23rd, from 2:30 to 6. Afternoon tea. (716)

Teachers' Bridge Drive, Tuesday, October 27, $8:30 p.m. Assembly Hall, Central School. Reserve your table, 50c. Phone 340L. (719)

Tea and Bake Sale on Wednesday, October 21st, at Mrs. G. Choquette's, 411 Latimer street. In aid of Catholic Church. (667)

H. C. Irving, Barrister, Solicitor and Notary, Gilker Block. (570)

For good fresh milk or cream, phone Crescent Dairy. Daily deliveries from 6 to 10 a.m. (500)

St. Paul's Anniversary Dinner Monday next, 6 o'clock. (720)

Queen City Rebekah Lodge No. 16 meets tonight at 7:30 o'clock. Mrs. R. Hay, President Rebecca Assembly, will make her official visit. Degree work and banquet at the close of the meeting. All Odd Fellows and visiting members welcome. (721)

Present population of St. Catharines is 22,053, an increase of 243 over last year.

WE DELIVER
P. & W. GROCERTERIA
PHONE 235
POTATOES
Netted Gems
100 lbs. $2.25
PUT IN YOUR WINTER SUPPLY NOW

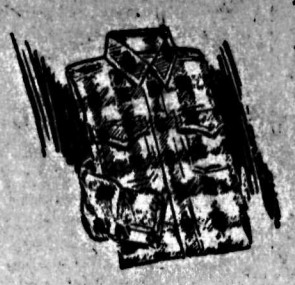

Men's Flannel Work Shirts
Pure Wool Flannel Shirts, made with military pockets and high buttoned collar, in khaki, grey, green, brown and heather shades. Also in fancy checks. Just the right weight for now.
$2.25 to $6.00
QUALITY
SERVICE
SATISFACTION
Emorys

SPOOKS
While the witches dance and the black cats prance
Celebrate Hallowe'en With
Dennison's Hallowe'en Specialities
We carry a complete stock to choose from.
Canada Drug & Book Co.
NELSON, B.C.
HAS IT

Public Meeting
Nelson Opera House
Thursday, October 22
At 8 P. M.
Hon. Dr. J. H. King, M.D.
Minister of Public Works
Hon. J. W. DeB. Farris
Former Atterney-General of B. C.
Will Address the People of Nelson on the
Vital Issues of the Day
SPECIAL INVITATION TO LADIES - ORCHESTRA
God Save the King

Phone 700 and 701
These two phones are installed for your benefit. Think of the steps they can save you. They place our store, with its stock of groceries, right in your kitchen. You can do your shopping without having to trust the children with messages.
You phone us—our motor truck delivers right to your home without extra charge.
Both phone services and delivery free to you at all times.
Ideal Grocery
H. AMAS, Mgr.

Electors of Trail
And Especially All Liberals and Supporters of the Farmer-Labor Party
ARE URGED TO HEAR
F. B. STACEY
Ex-M.P. for Chilliwack
At the Knights of Pythias Hall
Tonight At 8 o'Clock
MR. STACEY IS ACKNOWLEDGED TO BE ONE OF THE BEST SPEAKERS WHO HAS VISITED THE KOOTENAYS
Published by the West Kootenay Conservative Association.

Overcoats
We have the largest stock of Overcoats we have ever carried and they are the last word in style and colorings.
Great burley coats that possess a wealth of warmth and comfort and that will please the most fastidious.
They are all plaid backed cloths with leather, quilted or plush half-linings.
Pick yours early, while the selection is good.
$25.00 to $50.00
Gilker's Nelson B.C.

Get The Daily News Every Day
"All the News While It Is News"
Delivered to your door in Nelson before breakfast every day for 25c a week.
By mail outside Nelson, 60c a month, $6 a year.
Full cable, telegraphic and British Columbia news service.
All the best features.
Subscribe Today
CLASSIFIED ADS BRING RESULTS.

Read the Advertisements
WISE SHOPPERS DO IT

The Home of Satisfactory
AUTO REPAIRS
It is our honest aim to turn out every job that comes into our garage in a manner eminently satisfactory to our customer.
CAPITOL MOTORS
Distributors Dodge and Nash Cars
George W. Pease, Manager
Opp. Post Office Nelson, B.C.
PHONE 65

WE SING OF LUMBER GOOD AND TRUE—THAT'S WAITING AT THIS YARD FOR YOU!
LUMBER
THERE'S a mighty good stock of lumber at this yard awaiting your inspection. If you are an expert lumber man your visit will be all the more welcome. We're proud of the lumber we sell, and will be glad to have you look it over.
A. G. Lambert Co., Ltd.
Nelson, B. C.
Drawer 1066 Phone No. 82

Heed the Advice
And put in your supply of Coal now, before the rush is on. And bear in mind that there are two kinds of Coal—GOOD and POOR; both look alike and cost alike. The only way is to try ours and prove its goodness.
Call or Telephone
McDONALD CARTAGE & FUEL CO.
503 Baker St. Phone 804

Careful Dispensing
By Qualified Druggists
Get Your Doctor's Prescription Filled at Rutherford's
You know, and the doctor knows, that we know how.
The Best Ingredients and Prompt Delivery. Try Us.
MAIL ORDERS FILLED PROMPTLY
Rutherford Drug Co.

Capitol Entertainments
Tonight, 7 and 9
'The Dancers'
COMING TOMORROW
Raymond Griffith
The dapper little fellow with the Silk Hat, in
'He's a Regular Fellow'
JOHN BOWMAN drew the Gold Piece last night.

OUR CUSTOMERS SAY
'Gilbert' Blacksmith Coal
Always Gives Satisfaction. There is a Reason
It is THE BEST Smithing Coal on the market
We have just received another carload and advise stocking up, as there is likely to be a shortage.
Wood-Vallance Hardware Co., Ltd.
WHOLESALE NELSON, B.C. RETAIL

Quality and Service
Smythe's Pharmacy
Prescription Specialist
Stationery and Drugs
Mail Orders Promptly Executed.
Call and wait for your car.

EYES EXAMINED AND GLASSES FITTED
J. O. PATENAUDE
Eyesight Specialist

Satins
For Your Bridge Party
Flavors: Orange, Rose, Lemon, Violet.
60¢ Per Lb. at
KANDYLAND

For Satisfaction, Try
DOMINION DAIRY
PHONE 188L2
Our Milk is FRESH, and is delivered to you from our own herd in less than 6 hours.

Nelson Business College
EVENING CLASSES
Individual Tuition
Increase Your Salary
CLASSIFIED ADS BRING RESULTS.