CITD 24AP26
PROVINCIAL LIBRARIAN
VICTORIA B C
890

Harrop Ferry IS DECLARED OPENED See Page 2

The Daily News

Rains Help FOREST FIRE FIGHTERS See Page 10

VOL. 24 NELSON, B. C., MONDAY MORNING, AUGUST 24, 1925 No. 108

INDIAN MURDERER GIVEN FIVE YEARS

ESCAPED OREGON STATE GUNMEN CAPTURED

KING RESENTS DICTATION BY CONSERVATIVES

Ill Becomes Meighen to Dictate Time of Dissolution

ELECTION WHEN THE TIME COMES

Government Will Not Be Stampeded Into an Election, Says Premier

OTTAWA, Aug. 23.—"Whether or not the present government will call another session of parliament is for the government to decide. We do not propose to be stampeded into any dissolution of parliament just to please tht leader of the opposition and his press." So, declares Premier Mackenzie King, in a statement to the Canadian Press tonight. Premier King's statements refers to public discussion which has been taking place with regard to the possibility of a general election this year. He proceeds: "The responsibility of carrying on the country's affairs has been given us by the people. We have exercised it, nothwithstanding all the difficult circumstances with which we have been confronted, in a manner which we believe has won us a steadily increasing measure of public confidence. Under the circumstances the responsibility of advising a dissolution would appear to be quite as great as that of continuing to carry on, despite the difficulties of government which we necessarily experience.

Ready When Time Comes

"When we have reason to believe that there are national considerations so imperative as to necessitate an appeal to the electorate, I shall not hesitate to acquaint his excellency the governor-general with our views and to press for a dissolution of parliament. When that time comes, I shall be equally prepared to state the reasons to the public."

Government's Position

The statement deals in some detail with the political situation. While not making any specific dec-

(Continued on Page Five)

WINNIPEG BANDITS LACK IN COURAGE

'Near' Holdups Reported; Storekeepers Chase Armed Men Away

WINNIPEG, Aug. 23. — Winnipeg is experiencing an outbreak of "near" banditry.

Apparently inspired by the recent successful $87,000 bandit raid on the payroll of the Winnipeg Electric Railway company, young men, operating by twos and fours have been staging attempted holdups. They lack nothing in the way of equipment but courage.

Friday night, four youthful bandits entered a grocery store on Portage avenue as the proprietor was preparing to lock up for the night. Four big revolvers were produced and the grocer ordered to hand over the day's receipts. Instead, the grocer shouted an alarm and the four showed their heels. They escaped in a motor car.

Last night two men entered a store in St. Vital and at the point of their guns, ordered the storekeeper to produce what cash he had on hand. The storekeeper, instead, leaped over the counter, but failed to catch the would-be bandits, who fled with surprising speed.

FOOLING THE PEOPLE, DECLARES MR. MEIGHEN

Level of Taxation at Peak; Cannot Be Maintained and Hold People, States Opposition Leader

ST. CATHARINES, Ont., Aug. 23.—Emphasizing the need of economy today in Canada—municipally, provincially and federally—Rt. Hon. Arthur Meighen, federal leader, declared before the Conservative convention of Lincoln county Saturday that the level of taxation in the Dominion has reached a peak that cannot be maintained and hold the people; and it cannot be lowered at the present rate of expenditure.

"Fooling the people," was the term applied to the present administration's method of announcing surpluses and debt reductions by leaving out the railways in the reckoning, "and they have even asked parliament to leave out the harbors," he said.

GOLDEN PINE PAYS OVER SEVENTY-EIGHT

WINNIPEG, Aug. 23.—Golden Pine, owned by C. Sloan, and fresh from Devonshire park, Montreal, paid the biggest odds at River park on Saturday, paying its backers $73.10 on a $2 ticket. Golden Pine made a runaway of the 1-16 event.

Talks Foreign Policy

The problem of giving the dominions of the British Empire an adequate voice in the determination of its foreign policy is grave but not insoluble, Sir Robert Borden, former prime minister of Canada, asserted at the Williamstown institute of politics in an address on the "Dominions and Foreign Relations."

COAL MINERS AT EDMONTON RESUME WORK

By Margin of Eight Votes Accept Terms of Operators

EDMONTON, Aug. 23. — The strike of coal miners in the Edmonton district came to an end this afternoon when the miners held a meeting at Beverley, and by a narrow majority of eight votes, voted to resume work at the terms of the operators. Approximately 125 men voted.

The strike has been in progress since June 30, and the miners are now returning to work at a reduction in wages amounting to 13 per cent for contract rates and 5 and 10 per cent for company and day men. The operators will meet on Monday morning with representatives of the men to finally complete the agreement, and it is expected that the mines will resume operations this week.

Five mines in the Edmonton field, and approximately 600 men when the mines are working at full capacity, are affected.

Province's Rate Case Forwarded During This Week

VANCOUVER, Aug. 23.—The case for equalized freight rates on the movement of grain and flour through Pacific coast ports, supported by schedules will be forwarded to the board of railway commissioners in Ottawa early this week. Premier Oliver announced five days ago that preparation of the case had been completed.

British Columbia's case, as prepared, it is understood rests on four main propositions, the order-in-council which constituted the privy council's decision on the appeal of the prairie provinces from the judgment of the railway board in the Crow's Nest Pass agreement case; the amendments to the Railway act passed at the last session of parliament, Premier King's official statement in parliament, and the statistics which show that the western route is an established fact.

'Douglas Day' to Be Celebrated by Native Sons of the Province

VANCOUVER, Aug. 23.—British Columbia's birthday, November 19, in future will be celebrated by Native Sons of British Columbia, according to an announcement made by Dr. George A. Upham, designated by the grand post of the order to make arrangements for "fitting ceremonies to be arranged for the out the province. The date is to be hold festivities each year throughout the province. The date is to known as "Douglas Day" in honor of the "father of British Columbia."

Celebrations will be held in Victoria, Nanaimo, Ladysmith, New Westminster and Vancouver this year, according to Dr. Upham, and next year it is expected that the idea will be taken up generally throughout the psovince.

Vancouver Indians Beat Westminster Mann Cup Players

VANCOUVER, Aug. 23.—The New Westminster amateur lacrosse team were defeated, 7 to 5, here on Saturday afternoon, by Vancouver Indians in a Mann cup game.

LOS ANGELES CROOK CAUGHT AT VANCOUVER

John Clarke Answers to Statutory Offence; Faked as Business Man

'LOVE CULT' BROKEN IN ITS EARLY STAGE

Had Spectacular Career; Broke From Asylum; Girls Complain

VANCOUVER, Aug. 23.—John Bertrum Clarke, describing himself as a waiter, has been arrested in an office of the Vancouver block and is facing a statutory charge. The raid upon the office, conducted by Inspector George McLaughlin, is said by police to have broken up in its early stages a "love cult," and followed investigation by the police officer after allegations made by girls who are said to have visited the accused man's office in response to advertisements for a stenographer. Clarke appeared in police court yesterday and was remanded for one week.

Answered Ad for Steno

VANCOUVER, Aug. 23.—Investigation of an alleged "love cult" in a local business skyscraper in which John Bertrum Clarke has been arrested charged with gross indecency following the complaint of a 15-year-old girl who answered his advertisement for a stenographer, reveals the fact that Clarke, using the profix "reverend," had a spectacular career in Los Angeles.

Won on Insanity Plea

When he was arrested last July after a woman detective had stated that he had urged her to go through a fake marriage ceremony, another charge was laid—that of contributing to the deliquency of a 15-year-old girl. At the trial Clarke succeeded in setting up an insanity plea.

Within three months he picked the lock of the asylum door, and has been sought by Los Angeles police ever since.

When Clarke was arrested, his outer office was filled with women who protested his arrest, declaring that he was quite the "master," and that they all belonged to a class seeking perfect attainment.

Unclothed Man Leaves Hospital and Drowns Self

MOOSE JAW, Aug. 23.—Tony Reditis, a restaurant worker, walked out of the general hospital today when attendants were busy and his body was later recovered from the Moose Jaw river which passes through the hospital grounds. Reditis has been confined to the institution for a week after being picked up from a street where he had fallen after being overcome by a nervous disorder.

Reditis left the hospital unclothed and made a dash for the river. Nurses and attendants rushed after him but after the first plunge he did not come to the surface.

DECOMPOSED BODY FOUND IN HAYSTACK

MOOSE JAW, Aug. 23.—The body of a man believed to have been Edward Hafermehl, of unknown address, was found in a strawstack on the farm of Ben Thompson, five miles from here Saturday.

Judging from the state of decomposition in which the body was found, the coroner estimates that it has been in the stack about a month.

The name was round on a number of letters which had been posted to addresses in Moose Jaw and in towns in British Columbia. The letters dated back to March.

Explosion Was From Faulty Boiler, Says Report

PROVIDENCE, R. I., Aug. 23.—Welders who went to the deck of the steamer Mackinac to make repairs to her boilers on the morning of August 18, just before she left on the trip, were unable to make the repairs, according to affidavits made public by assistant Attorney-General O. L. Heitzen.

Walter A. Parent, an employee of the Wholey Boiler Works, of this city, deposed in his affidavit that Chief Engineer John Grant of the Mackinac had said to him, when it was found that repairs could not be made, "Now, don't you forget, you have completed your work, and if anything should happen later, it was something new."

FOUND DEAD IN WHEAT FIELD

WAPELLA, Sask., Aug. 23.—George C. Lewis, farmer, was found dead in a wheat field on his farm, 17 miles south of her Saturday. He had been engaged in cutting his crop, and apparently was a victim of heart disease.

Is Seventy-eight

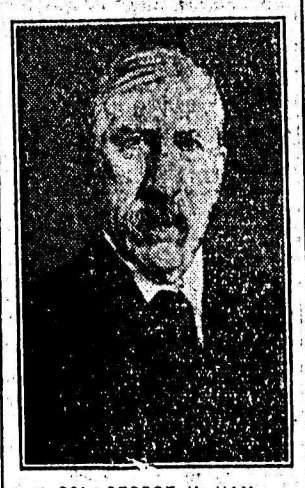

COL. GEORGE H. HAM

MONTREAL, Aug. 23.—George H. Ham, "grand old man of the Canadian Pacific railway," attained his 78th birthday today. The "colonel" is one of the most widely known and best liked men in the Domialon, and his friends, who, if they could be counted, would make up a large population of Canada, not to mention a few hundred thousands in the United States and Britain, wish him as long a life as it has been a merry one.

Despite the fact that he has beaten the psalmist's allotted span by eight years, he is still as full of vim as ever and keeps a watchful eye on everything that's happening.

WIND AND RAIN FLATTEN GRAIN OVER MANITOBA

Farms on Winnipeg-Emerson Line Hit Hard; Wires and Poles Down

WINNIPEG, Aug. 23.—Severe wind and rain storms swept portions of this province over the weekend and will result in further delay to the harvesting.

Reports from Emerson, in the southern section of the proyince, tell of a terrific rain and thunder storm that swept along the Winnipeg-Emerson line tonight. The wind was reported to have laid much of the standing grain on the ground.

Half a mile of telephone line between Dominion City and Arnaud was blown down and Emerson and surrounding towns were without light for several hours.

Teeming rains flooded many fields in the Otterbourne district, train passengers reporting that sheaves of wheat were seen floating in a stocked field.

A feature of the storm was the spectacle of a cloud composed of thousands of brown butterflies, flying in agitated fashion through the rain.

VICTORIA CITIZENS SEEK BEER LICENCE

Movement to Sign Up Petitioners for Beer by the Glass

VICTORIA, Aug. 23. — A new beer plebiscite may be demanded in Victoria as well as in New Westminster and Cranbrook. It is understood a movement has been started here to secure the signatures of 40 per cent of the voters to a petition and thus comply with the conditions making a second vote possible. At present Victorians must go to Esquimalt for their beer.

SHELLEY'S BAKERIES JOIN WITH ANOTHER

VANCOUVER, Aug. 23.—Announcement was made here Saturday of a merger of Shelly Brothers, bakers, of Vancouver, Victoria, Nanaimo and New Westminster, with bakery plants located at Lethbridge, Calgary and Edmonton, Alta., and Moose Jaw, Sask. The new organization will be known as the Canadian Bakeries, limited, with a capitalization of about $3,000,000. The plants in the new organization already are producing 750,000 loaves of bread weekly, and have a capacity of 1,400,000 loaves.

Women Socialists Combat the High Cost of Living

MARSEILLES, Aug. 23.—The women's socialist congress, a prelude to the international socialist congress, has opened here. 16 nations are represented by 100 delegates.

Resolutions have been adopted demanding a greater share in international socialist work for women, urging socialists to strength international against war and proposing a serious investigation into means for combatting the constant rise in the cost of living.

GUNMEN WHO BROKE FROM PEN CAUGHT

James Willos, Ellsworth Kelly Captured on Road Near Portland

WERE EATING THEIR LUNCH

Over Week Ago They Shot Two Portland Guards

PORTLAND, Ore., Aug. 23.—James Willos and Ellsworth Kelly, who, with Tom Murray, made a break for freedom from the state penitentiary on August 12, were captured at 4 p.m. Saturday in a ravine while they were sitting in their machine by the side of the road, eating their lunch.

Deputy Sheriffs Christoferson, Rexford and Jackson and Constable Gloss trailed the convicts' car into the ravine and covered the pair while they were sitting in the car. Neither made any resistance. The deputy sheriffs found the men when they stopped at a point between Goldendale and Bickleton and after sheriffs and every available officer in several counties had combed the hills and watched the roads and river crossings for days.

The party speeded toward Portland, crossing at Hood River to the Columbia highway. It was expected that the trip would take about six hours.

Murray Behind Bars

PORTLAND, Ore., Aug. 23.—Tom Murray, fugitive convict captured at Centralia, Wash., last night, arrived at Portland yesterday morning under heavy guard, and after being questioned at the police station was continued on his way to the Salem penitentiary by motor.

Murray arrived at the prison at 1:12 p.m., according to advices from Salem. He was placed in a cell which is reserved for prisoners condemned to be hanged.

The cell is equipped with double locks and the heavy steel bars are enclosed in a fine wire screen to prevent other prisoners from passing any article in to the occupant. Warden Dalrymple said that he had no other cell suitable for a man of Murray's desperate character. Armed men will guard Murray day and night.

Grins at Depot Crowd

A milling crowd met the train in which Murray arrived. The bandit greeted the crowd with a grin. If he was nervous or perturbed he failed to show it.

Camera men were given an opportunity to snap pictures of the desperado. During this term Murray suddenly turned his head and sang out, "Hello, Kelly," as if he had suddenly recognized one of his partners in flight. Many in the crowd gasped and turned to see if Kelly were actually there, then joined Murray in a smile.

At the police station detectives urged Murray to divulge information concerning the whereabouts of his two companions, whom he is said to have left in the woods near White Salmon, Wash.

"If your mother were here she would want you to tell us where they are," said Detective Goltz: "she doesn't want you to hang. She doesn't want Kelly and Willos to add more murders to their record. You know they will shoot anyone who crosses them in their attempt at a getaway."

"Can That Trick Stuff"

"Can that sentimental stuff," Murray snapped. "Leave my mother out of it. She's a decent woman, and she's got no business around crooks and cops."

"You can't get away from it," Goltz persisted. "You've got to think of

(Continued on page 2)

MAN AND WIFE ARE EXECUTED

Murdered and Dismembered Owner of Sausage Factory; Unable to Speak

BUDAPEST, Hungary, Aug. 23.—With five minutes to say goodbye before their death, allowed by the court, Mitzi Lederer and her husband, Gustav, a former lieutenant, choking with anguish and blinded by tears, were unable to say a single word. They had been convicted of the murder and dismemberment of the owner of a sausage factory, Franz Kudelka, who was visiting the couple in a suburb of Budapest.

The two embraced in a final meeting while the presiding judge held a watch.

"You have five minutes," he said.

"Four—three—two—one—and now, no more time to bid each other goodbye."

The man and wife were parted and immediately executed.

Rumored Dead

CHANG TSO LIN

Chinese general, virtual dictator of Manchuria, rumors of whose death are prevalent in Peking.

MURDERERS OF SUDAN RULER ARE EXECUTED

Crowds Gather at Cairo as Criminals Pay the Penalty

CAIRO, Egypt, Aug. 23.—The men convicted of the murder of Sir Lee Stack, governor-general of the Sudan, were hanged today, the executions being spaced at 45-minute intervals.

The death sentence imposed upon Abdel Fattah Enayat, one of the conspirators, was commuted to life imprisonment in view of his services to the crown in turning states' evidence.

A great crowd gathered outside the prison walls and watched silently as the successive raising of a black flag indicated the program of executions. The condemned men were permitted to say farewell to their families last night. All of them went to the gallows with apparent composure except Dr. Shafik Mansour. He struggled to break away from the guard and shouted as he was led to the trap.

The bodies were given over to relatives for burial.

Nine men were convicted of complicity in the assassination of Sir Lee Stack, which occurred November 19, 1924. They included two students, two railway workers, a carpenter, a lawyer, a deputy in the civil service and the chauffeur of the car in which the conspirators were driven to the death scene. The last-named received a sentence of two years' imprisonment.

The murder led to a crisis in Anglo-Egyptian relations which resulted in the formation of a new Egyptian ministry after the Alexandria customs had been occupied by British forces.

CHARGED TAKING RUSSIANS OVER LINE

Vancouver Men Held for Trial at Bellingham; Claim Were Drunk

BELLINGHAM, Aug. 23.—Peter McLaughlin, aged 24, and George Georry, aged 27, of Vancouver, B.C., have been bound over to the federal jury in Seattle by United States Commissioner Frank Radley on a charge of illegally smuggling into the country Anna Tokamakova and Vitold Levistky, Russians, who were held in lieu of bail as material witnesses. Both defendants waived a preliminary hearing. They say they were under the influence of liquor when they were induced to undertake the venture by "Higher ups."

Two Airmen Are Burned to Death as Airplane Crashes

WHITE SULPHUR SPRINGS, W.Va., Aug. 23.—Capt. Francis Hale and Pte. L. C. Norris of Bolling Field, Wash., were burned to death at White Sulphur Springs tonight when the airplane in which they were returning to Washington fell, taking fire as it crashed to the ground.

SHIP LIMPS INTO PORT, BOW BUCKLED

NEW YORK, Aug. 23.—With her bow crumpled and buckled, the S.S. Rosalind of the Red Cross line, which was in collision last night with the Texas oil tanker Harvester off Point Judith, returned to port today with its 116 passengers. Officers of the ship declined to discuss the wreck.

The Harvester was badly damaged on the side, where the Rosalind's bow struck it, put into Stapleton after the collision.

LOS ANGELES, Aug. 23.—Sixteen-year-old Jimmy Kane, waterboy for a crew of structural iron workers on a sky scraper job here, missed his footing on an eighth-floor girder and fell to a roof, five floors below. To workers who lifted him on to a stretcher he gasped, "It's your turn now to give me water." He died in the receiving hospital.

BIG ALEX GETS FIVE YEARS IN PENITENTIARY

Indian Guilty of Manslaughter Is Sentenced at Prince Rupert

WOMAN ACCOMPLICE SUSPENDED SENTENCE

'I Want to Go Home,' Says Alex; Squaw Says Will Be Good

PRINCE RUPERT, B.C., Aug. 23. — Five years of imprisonment for "Big" Alex, and release on suspended sentence for Edie Loot was the white man's justice meted out here yesterday to two Indians, both of whom previously had been gound guilty of manslaughter by the assize court jury this week for participation in the "witchcraft murder" of Wastetia Moccassin two winters ago in the remote Liard river district of northern British Columbia. The decision handed down by Mr. Justice D. A. MacDonald, represents the final steps taken by the law to exact punishment for the barbarous death inflicted upon Moccassin, Indian youth, who was suspected by other members of his tribe of practicing witchcraft in order to break his "evil influence." It was decided that the boy must die, and he was taken into the open, tied to a tree in a crouching position, and after three days in the 40-below-zero weather, the lad froze to death.

Smiles When Sentenced

The sentence was conveyed to "Big" Alex in simple language, so as to be understandable to the interpreter, and he merely smiled when the meaning was impressed upon him. When asked as to why sentence should not be passed, "Big" Alex had said: "I want to go home."

Taking into consideration the recommendation of the jury for mercy, his lordship passed suspended sentence on Edie, the woman who was jointly found guilty of manslaughter.

He told her that she could return to her children, but if she was found to be doing wrong again within 10 years she would be brought back to the court and would never return home again.

"I Will Be Good," She Says

Taking the sentence with the same stolidity that has featured her conduct throughout the proceedings, Edie simply made the remark: "I will be good."

On recommendation of L. W. Patmore, crown prosecutor, his lordship undertook to recommend to the department of Indian affairs that a pension be granted to Lucy, Indian witness, for the assistance she had given the officers in their investigation, and her attempt, at the risk of her own life, to prevent Moccassin's death.

Edie, with her child, the Loot brothers, and witnesses in the case will leave here early next week on their return to their remote homes in the north.

Fred Allen, white trapper, who came here to give evidence, will be in charge of the party.

NOW NOT TIME TO CUT NAVIES

Vice-Admiral Ferguson Says Futile to Cut Armaments in Light of Events

MONTREAL, Aug. 23.—"This is certainly not the time to consider reduction of navies or naval armaments," was the answer given by Vice-Admiral Sir James A. Ferguson, K.C.M.G., C.B., commander in chief of the North America-West Indies squadron of the royal navy, upon his arrival on board his flagship H.M.S. Calcutta, to a query upon proposals for reduction in armaments.

Sir James has been away from England for over a year, but he has followed the developments in the Old Country in his absence with the greatest interest, he says.

It was futile of cutting down armaments in the light of events, he said, but when he was asked to establish his views on Canada's navy, he demurred, saying that it was not his desire to talk of the Dominion's "navy" or "lack of a navy."

"I can say this, however, that your men are remarkably keen. One of your ships, the Patriot, has been with the squadron and the officers and men are excellent. They show remarkable fine spirit."

The Weather

The temperatures below are for the 24 hours ending yesterday afternoon at 5 o'clock.

VICTORIA, Aug. 22. — Nelson and vicinity—Partly cloudy and cooler.

	Min.	Max.
NELSON	49	62
Victoria	53	64
Vancouver	54	62
Kamloops	44	54
Barkerville	32	60
Prince Rupert	40	68
Estevan	40	62
Calgary	40	54
Winnipeg	66	84
Portland	56	58
San Francisco	60	72
Seattle	54	60
Spokane	56	72
Penticton	50	66
Vernon	48	57
Grand Forks	57	62
Kaslo	49	62
Cranbrook	50	72
Edmonton	40	62
Prince Albert	38	56

The Hume
George Benwell, Proprietor
The Premier Hotel of the Interior
AMERICAN PLAN RATES, $3.50 TO $5.00
Rooms with Running Water and Private Baths.
Headquarters for all Travelling Men, Mining Men, Lumber Men and Tourists.
ROTARIAN HEADQUARTERS
SPECIAL SUNDAY DINNER, $1.00
THE MOST COMFORTABLE ROTUNDA IN THE CITY

HUME — Mr. and Mrs. W. K. Price, Yakihm; H. D. Schofield, Mr. and Mrs. R. E. Isman, A. Hayr, G. R. Wright, Margaret Sibbald, O. Darrisin, D. J. Fraser, A. Martin, Vancouver; H. C. Coldicott, Trail; W. T. Hill, Lethbridge; W. J. Yeo, Mr. and Mrs. J. B. Henderson, M. S. Saunders, Mr. and Mrs. H. C. White, J. Kavanaugh, Calgary; E. E. Harris, Winnipeg; G. L. Irish, W. Cranfield, Toronto; F. G. Fuller, San Francisco; P. Albertino, Blairmore; Mrs. J. E. Cunningham, Miss Sue Cunningham, Mr. and Mrs. J. M. Hungate, Mr. and Mrs. L. D. Peterson, W. M. Scavitt, Spokane; A. S. Capwell, Kitchener, Ont.; R. E. Cope, Kelowna; A. B. Ritchie, Tadanac; Mr. and Mrs. J. W. Kump and son, Riverside; Marie Bashon, Duarte, Cal.; Mr. and Mrs. G. F. Shea, Butte; E. T. Gushie, Detroit; K. McKenzie, Newport; J. A. Slater, Vancouver; J. C. Carruthers, city; Mr. and Mrs. H. M. Earle, New York City; Mr. and Mrs. F. G. Pratt, Charles E. Thompson and family, Seattle.

Hotel Strathcona
European Plan
"A Home for Those Away From Home"
TOURIST HEADQUARTERS

New Grand Hotel
616 VERNON ST. EAST - - S. E. MILLS, PROPRIETOR
Headquarters for Everybody. Hot and Cold Water.
Telephones in All Rooms.
FREE BUS FROM STATION AND BOAT

NEW GRAND — R. L. Collins, Laurie Collins, Mr. and Mrs. C. V. Wadham, Mr. and Mrs. J. A. Havighorst, Spokane; W. H. McLean, G. W. Thomas, Rossland; E. B. Sullivan, Granite Mill; P. T. D. Celle, Vancouver; O. F. Schellingebeig, Trail; M. Richardson, Princeton; Mr. and Mrs. A. Jardine, L. Hanna, Kaslo; C. E. Legg, Lethbridge; Mr. and Mrs. R. E. Paxter, E. A. Baxter, Hedley; Edna Beatty, Penticton; Mr. and Mrs. G. C. Sharpe, Yahk.

Queen's Hotel
THE CENTER OF CONVENIENCE
Hot and cold water in every room.
Steam heated.
A. LAPOINTE, Prop.

QUEENS — Mrs. H. Jansrude and daughter, Sandon; H. Apenstad, Julia Buckna, Len Lynds, Trail; Mr. and Mrs. R. Fishweld, Wyoming, Ill.; Mr. and Mrs. W. W. Fordham, Colville; W. Kirby, Slocan City; Mr. and Mrs. E. Blundell, Greenwood; Mr. and Mrs. A. Andere, Montreal; Mrs. Wallace, Miss E. Wallace, Vancouver; Mr. and Mrs. C. Boeur, Kamloops.

SAVOY HOTEL
BAKER ST. NELSON B.C.
2 BLOCKS FROM DEPOT
STEAM HEATED
HOT AND COLD RUNNING WATER IN ROOMS.
J.A. KERR, PROPRIETOR.

SAVOY — J. Donovan, E. C. Hunt, city; C. McDonald, Annable; E. J. Scart, Hall; W. J. Dyson, Thrums; C. H. Watson, Edgewood; L. Cox, Cranbrook; L. B. Cox, South Slocan; Mr. and Mrs. J. C. Baird, W. S. Culver, Spokane; Mr. and Mrs. J. M. Young, R. M. Morgan, Trail; J. P. Crabb, Bonnington; Mr. and Mrs. F. A. Bradley and son, Calgary; T. Renwick, Vancouver; J. P. Bell Jr., Laro Bell, Park's Siding; J. T. Teason, Coleman; O. B. Hurd, Trout Lake.

STIRLING HOTEL
2½ Blocks East of Post Office
Steam heated. Hot and cold water. Rooms by day or week.
Also Furnished Suites.
P. H. BUSH, Prop.

SHERBROOKE HOTEL
Near C.P.R. Station.
Rooms at Reasonable Rates.
H. DUNK, Proprietor

OCCIDENTAL HOTEL
A. C. TOWNER, Proprietor
The home of plenty.
Fifty rooms of solid comfort.
We serve the best meals in Nelson.
It's the cook.

THE MADDEN HOTEL
T. MADDEN, Prop.
Steam-heated Rooms by the Day, Week or Month.
Every consideration shown to guests.
Cor. Baker and Ward Sts. Nelson

MADDEN — D. Barrett, Rossland; Mr. and Mrs. Harnis, Mr. and Mrs. Bradley, Spokane; C. McEacheron, Evans Creek; P. Riedel, Penticton; J. D. McDonald, Glade; E. McNell, Bonnington; E. Cameron, J. W. King, J. Murphy, J. McLeod, C. Fisher, Vancouver; J. McPeake, Castlegar; J. Howard, Farron; George Shaw, Smith.

Summer Resorts

WHERE THE FISHING IS GOOD
OUTLET HOTEL
PROCTER, B. C.
Fishing, Boating, Bathing, Golf, Tennis Courts.
Fishing Tackle Supplied. Grocery Store in Connection.
W. A. WARD, Proprietor.
Day, $3; Week, $17 to $18. Special Monthly Rates.

GUNMEN WHO BROKE FROM PEN CAUGHT

(Continued From Page One.)

what your mother wants you to do. You think a lot of her, don't you?"

For a moment Murray the desperado vanished, and Murray the boy was sitting among a lot of policemen, expecting to hang. He swallowed convulsively, rubbed his throat with nervous fingers, then shrugged his shoulders with a grin.

"Aw, you can't pull that old trick stuff on me," he said. "All you cops are alike. What do I want to tell on Kelly and Willos for? They've been my friends. You birds aren't. You've been after me ever since I was a kid. Birds like you put me in San Quentin when I was only 17 years old.

Owes Life to Willos

"Willos saved my life when a guard was getting ready to shoot me. I'd be the lowest kind of a rat, like the skunk who turned me in, if I told on him."

He lighted another cigarette. He had smoked them incessantly throughout the night.

All lines of questioning failed to get the desired information from the convict, and at 11 o'clock he was started on the last lap to the penitentiary, where the break by Murray and two companions resulted a week ago in the death of two guards and another convict.

Tells Story of Capture

The story of the capture is told by Phillip Carson, 26, who lives at the Eden Helm apartments, Fifth and Main street, Portland.

"I had been arrested in Portland," said Carson, "for vagrancy. They gave me 60 days' suspended sentence that I might get out of town. I went across the Columbia to Vancouver, Wash. There I met Tom Murray. It was in the railroad yards, where Murray was about to board the 6:45 p.m. fast freight for Centralia.

"Murray told me who he was and asked me to help him get away. We planned to go to Tacoma and stage a stickup. While we were on the way here Murray told me that after he, Willos and Kelly arrived in Portland shortly before 10 o'clock Monday night they immediately drove in an automobile to The Dalles and then crossed over to White Salmon, where they have been since hiding in the woods and brush.

"Instead of going east Murray, for some unknown reason, came down the river and went to Vancouver, where I met him.

Is Perfect Gentleman

"I want to say right here that I never met such a perfect gentleman as Murray. I would not have turned him in but for the fact that he declared I was a menace to society and a lot of such stuff as that. When he did that, I made up my mind that I would turn him over to the authorities, so when we arrived here I took him to the Savoy hotel and we got a room. Then we planned to do a stickup here. I left him in the hotel and called upon Charles Pilling, member of the night police force, and hired him to aid in the stickup. Of course, this was all bluff, but a part of my game. Then I called on George Barbar, mayor of this city, and hired him to be taxi driver.

"My next move was to return to the hotel, go to our room, tell Murray everything was all right and to come ahead. We go downstairs and I introduce him to Pilling and Barbar and tell them they are to assist us in the stickup and everything is all right, not to fear.

"Just at that point, Pilling and Barbar stick their guns in Murray's ribs, and quick as a flash he tumbles and exclaims, 'Pretty clever!'"

DIARRHOEA
Don't suffer from this weakening, distressing, summer complaint. A few doses of Chamberlain's taken in sweetened water puts an end to diarrhoea and colic. At all druggists.
CHAMBERLAIN'S
COLIC REMEDY

Nelson's Best Cafes

ROYAL CAFE
Classic Restaurant
Refinement and Delicacy Prevails
OPEN DAY AND NIGHT
Luncheon, 11:30 to 2 ..... 35c
Special Dinners, 5:30 to 8 ..... 35c
We Specialize in Chop Suey and Noodles.
PHONE 182

THE L. D. CAFE
Finest-equipped restaurant in the city. OPEN DAY AND NIGHT. SPECIAL—Ice Cream, Soda Water and Hot Drinks. Nice, clean, furnished rooms; hot and cold water.
We Cater to Private Parties.

THE STANDARD CAFE
320 Baker Street, Nelson, B.C.
OPEN DAY AND NIGHT
11:30 to 2:30, Special Lunch 35c
5:30 to 8:00 p.m., Supper 35c
Phone 154

MOTHERS
AND THEIR CHILDREN

ROLLED SOCKS

One Mother says:

In summer the children lose their garters and I find it quite a task to keep a supply in readiness. From an inner tube (small size) I cut a very narrow cross-section, which serves the purpose very well. This does not bind the flesh and is hidden from view by the rolled or folded stocking top. I prefer them to those made of elastic.

WINNIPEG GRAIN QUOTATIONS

	Open	High	Low	Close
Wheat—				
Oct.	145⅝	146⅝	145⅛	146½
Dec.	141⅞	142½	141⅛	142⅝
May	146⅛	146½	145¾	146
Oats—				
Oct.	48½	48¾	48½	48⅝
Dec.	46½	46⅝	46½	46⅝
May	49¾	50⅛	49¾	50
Barley—				
Oct.	76⅛	76¼	75¾	76
Dec.	.....	.....	.....	73½
Flax—				
Oct.	241½	242	142½	241½
Dec.	234½	235	234	234
May	242½	243	242¼	242¼
Rye—				
Oct.	102	102½	102	102½
Dec.	.....	.....	.....	102
May	108	.....	.....	108

Liquor case collapsed at Hull, Que., when government witnesses admitted police court records.

HARROP FERRY OPENED WITH DUE CEREMONY

Oliver, Sutherland, Philip, Campbell, Humphrey, Lister, Esling Share It

PREMIER DECLARES NEW FACILITY OPEN

Dishes Out Candies to Kiddies; Rain Forces Resort to Packing Shed

HARROP, Aug. 23.—Chug-chugging back and forth at a rate of speed that made the premier shudder and ask the ferryman to choke down the engine's revolutions one-third, the newly built and installed Harrop-Longbeach ferry did a record business on its official opening day, when probably 30 cars from Nelson and points on the north shore used it to cross over to the scene of the official opening ceremonies, and others from Procter and Sunshine Bay added to the numbers parked in the vicinity of the Harrop packing shed. The much-needed and otherwise very welcome rain doubtless kept many visitors away, and it also caused the waterside ceremonies to be abandoned in favor of an indoor gathering addressed by the premier and others.

Hold Services Indoors

When seemingly the last carload had arrived and the main body of those present, including the children and the ladies, were comfortably seated on benches, while some scores of men stood, H. Fairbank assumed the office of chairman, seated beside or near him being Premier Oliver, Hon. W. H. Sutherland, minister of public works, Dr. Sutherland's deputy minister, P. Philip, L. W. Humphrey, M.P. for West Kootenay, G. Barwis and Lt.-Col. Fred Lister, M.P.P. for Creston. Later were added to these Kenneth Campbell of Nelson and W. K. Esling of Rossland, federal Conservative candidate.

After predicting that the ferry would be like the recently installed electric light, in that in two weeks they would wonder how they ever did without it, Chairman Fairbank announced the premier would open the ferry.

Premier Can't Resine

Premier Oliver said he was unable to feel deep regret at the rain, as just before he left Victoria he was shown a requisition of the forest department for $200,000 more needed with which to fight fires—now some of that money could buy gasoline for the new ferry. He said there was a ferry principally because of the efforts of the late member for Nelson, Kenneth Campbell. No one could have been keener than Mr. Campbell, he said, in representing the interests of Harrop.

Taking a remark of the chairman, that "they would have to adapt themselves to circumstances," the premier preached a little sermon on success and failure in British Columbia, declaring that most of the failures he had observed were not due to lack of *opportunities here, but to failure of* those concerned to obtain a knowledge of conditions before making their start, and to adapt themselves to circumstances.

Talks Railway Rates

The premier then turned to the railway rate question, in the light of the Harrop district as a fruit producer, needing the prairie for its market. The province, he said, had been unfairly dealt with, the Dominion having unwisely allowed the railways to charge British Columbia from 75 to 100 per cent more than they charged in the east for similar service. This was on the excuse that British Columbia was a mountainous country, notwithstanding British Columbia put up 14,000,000 acres of land grant for the C.P.R., thereby paying for it.

Then, 28 years ago, the Crow's Nest Pass agreement was made, in consequence of which a Vernon grower a few years ago would pay $1.13 on fruit shipped to Winnipeg, while a Niagara district grower in Ontario, whose fruit for Winnipeg had to travel 175 miles further, paid only 43 cents. The 43-cent rate had now been wiped out by statute, but the east still had the advantage of an 85 cent rate, while the British Columbia rate was unchanged.

Lumber, the premier said, from this province paid 100 to 200 per cent more than eastern lumber, and canned goods 50 per cent and up more. It was as fair a proposition as it would be to match him, with his 100 pounds of surplus and useless fat, against the spare chairman in a 100-yard race. (Laughter.) The premier said the fight against discriminatory rates would be carried on unremittingly.

Blows Horn for Sutherland

Paying a tribute to Dr. Sutherland's inherent modesty, which prevented him from blowing his own horn about the roads, the premier intimated it was necessary for him to blow it for him, and proceeded to do so.

Eight years ago, said the premier, there were several centers scattered through the province, such as Nelson, Vernon, Penticton, and many others, whose lack of road connections made the country seem like a brokendown wheel. The policy followed by the government was to put spokes in the wheel till now almost all the interior could communicate by road. One of the biggest gaps was through the coast range, but that highway was now on the road to completion. Several smaller stretches had also to be built, and it was the policy of the government to connect them up as fast as the finances permitted.

Traffic had also changed from the horse-drawn vehicle to the motor vehicle, whose locomotion was by friction against the surface of the highways, which wore out accordingly. With the tendency to increase loads came the necessity of improving the roads and strengthening the bridges to bear them. As a driver of a car himself—probably the only premier in Canada, *except, perhaps, the Prince* Edward Island one, without a chauffeur—Premier Oliver said he knew personally, the change that had taken place in the roads, and almost anywhere now one could drive 25 miles an hour.

Toasts Ferry With Water

After advising that the ferry be run at a slower and safer speed, the premier declared it open for the people of the province in general, and of the district in particular, expressing the hope that it would make their lives more pleasant, and the people more prosperous.

"Good water is better than bad whisky," declared the premier, as he toasted the new ferry, to uproarious applause.

Sutherland Talks Road Policy

Dr. Sutherland, minister of public works, said it was pleasant to do things for people, and to find they appreciated them. He referred to the growth in motor travel, to the fgures of the Nelson and Castlegar ferries, to the road mileage of the province being seven times the distance between Vancouver and Montreal, and pointed out it was inevitable there would be hard problems to solve. This great highway system included 66 miles of bridges and over 60 free ferries. In 1923 70,000 motor tourists entered the province, and last year 209,000.

He referred to the necessity of constant improvement in the roads, but in the Nelson road a new route contemplated meant that there would be no further improvement on the section it was known would be abandoned.

Built From Motor Taxes

The main trunk roads, he explained, were being built from motor licence and gasoline tax revenue, capitalized for a period of years. The object was not to put *new taxes on the people of the* province, but he hoped in this way to get revenue from 200,000 cars of tourists every year.

All could not get the improvements they desired—roads or ferries—at once. The government, he said, had a program, and worked to it, so every little bit of road built was on its proper route when connected up.

In the large cities, he said, the motor busses took both passenger and freight traffic from the railways, while the people provided the road bed, and paid the deficits on the railways. Something would have to be done about this.

Dr. Sutherland said he was glad the small expenditure for the ferry was appreciated, for after all it was a considerable one.

Philip and Humphrey

In a little sermon to the boys and girls, Mr. Philip, deputy minister, urged them to "build their lives straight." For the benefit of the grown-ups he dealt with the problems of the engineering force in locating all roads in their proper and permanent positions.

Mr. Humphrey, as federal member, described the rural districts as the backbone of the country, and said their development was valuable by railway and motor.

Agriculture, which had been up against it, was now getting some relief by communications.

An important phase of transportation was attraction of tourists, Mr. Humphrey declaring that this province and district has attractions that would favorably advertise the whole Dominion to the tourists, provided they were induced to come by proper featuring of these attractions.

Lister Advises to Ask More

Colonel Lister said that, as the elected representative of the people of Harrop and district, he coupled his thanks with theirs, to the minister of public works. They had put on a sufficient demonstration to prove to the minister their appreciation.

Dr. Sutherland had told of his problems in keeping up the roads. He would advise the minister not to let the motorists go too fast with their balloon tires, for the province could not and should not build roads for the few in that class.

The people of Harrop and district, he said, were fully convinced that in getting the ferry that had only got what was coming to them. This facility was just one milestone passed, and they now would tighten up their belts and go after the next one.

"We don't want them to go away," he said, alluding to the premier and Dr. Sutherland, "thinking now it's all done, and we don't have to do anything more for Harrop."

Campbell Boosts Cooperative Dairying

Kenneth Campbell was called to the platform, and said he had refused to go up earlier because he demanded that Mr. Esling, who was now in public life, being a candidate, whereas he himself, by his own choice, was not, should be called up first. This did not mean he was in favor of Mr. Esling's politics.

When Mr. Esling's name was mentioned, a voice called out, "Our next member."

Mr. Campbell said if he had helped with the ferry, he had done it with a whole lot of noise, and the premier and Dr. Sutherland must have fallen for it.

Looking on the beautiful and fertile valley, Mr. Campbell found his thoughts turn to the financial returns of ranching, which he believed could be greatly incresed by further extension of dairy. He recalled three trips he had made to Harrop in an endeavor to continue the people they could go in more for dairying, on the lines of a cooperative creamery.

It was up to the people of the west arm, he said, to get after the powers that were, and secure more development, one of the available ways being by more dairying. He had nothing against the Nelson institution *that bought cream from* the ranchers, but he believed in developing a cooperative institution. He predicted the time would come when, across that ferry, a truck would go up one side and down the other collecting cream for a cooperative creamery, which would mean a new prosperity.

G. Barwis was asked by the chairman to move a vote of thanks to the premier and his colleague, and briefly voiced the thanks of Harrop and district, calling for three cheers, which were lustily given.

Esling Joshes 'Em

There were calls for Mr. Esling, and the chairman asked him to speak.

Mr. Esling said all had had intimations of what was in prospect in the near future, and it was evident the premier and his friends would like to open a ferry once a week. (Laughter). It gave them an opportunity to come in and look over local needs, and put in a word on the side.

Following the premier's theme of success and failure, Mr. Esling argued that the Harrop settlers had been perfectly justified in coming in, and taking their chance. Like agriculture all over the province, they had at times a hard row to hoe, but had secured their justification.

When their taxes, however, went into the province's coffers, it was the cities that got the most.

He congratulated the people on the ferry which Colonel Lister's persistent appeals had won for them.

As the program came to an end Premier Oliver, who had disappeared at about the third speech, emerged into view with a pail of candies. Lining the kiddies up he rationed the candies, a cupful to each kiddie. When there were no more kiddies to be treated, he called, "Where are the bigger girls?" and several of the ladies secured treats.

The majority of the visitors left after the program, to motor home, but some stayed for the dance in the evening.

Personal
A GENTLEMAN said to a FRIEND of ours, in speaking OF this store, "I know CHARLIE Morris, and if HE says a thing is WORTH $8.00, that is so." NOW, we do not profess TO be any better than WE ought to be, but IT suits our disposition best TO Play Fair.

WE HAVE JUST UNPACKED SOME BOYS' JERSEYS WITH LAY-DOWN COLLAR, SIZES 24 TO 32, $1.25 TO $1.50. COME EARLY!

Men's Merino Combinations, 75¢

Madden Block Boys Clothed Charles Morris Company Men Suited Ward Street

Silk and Wool Stockings, Turndown Cuff, 75¢

Dollar Specials Today
Gingham, Imported, 3½ yards for $1.00
Anderson's Ginghams, 2½ yards for $1.00
White Madapollam, 36-inch, 3 yards for $1.00
Flannelette, Heavy, Striped, 4 yards ... $1.00
Flannelette, Heavy, White, 3 yards for $1.00
Heavy Ribbed Sport Hose, pair $1.00
Heavy Knitted Bloomers or Vests, 2 for ... $1.00
Dimity Step-Ins, per pair $1.00
Crepe Vests, each ... $1.00
Penmans Lisle Hose, 2 pairs for $1.00
Fancy Crepe de Chene Handkerchiefs, 2 for $1.00
Nelson Dry Goods Co.
Ladies' Wear Specialists

CARDS WIN EXHIBITION GAME AT BALTIMORE

BALTIMORE, Md., Aug. 23.—Dick Herman held the Baltimore international team to four hits here today and the St. Louis Cardinals won an exhibition game 8 to 6.

BOY IS DROWNED

REGINA, Aug. 23.—Vosye Ruskow, 15, was drowned while swimming in a pond near here this afternoon. John Bender, farmer, almost lost his life in an attempt to rescue Ruskow.

Meroringian cemetery of the 6th century discovered in Paris suburb is interesting archaeologists.

Saskatchewan Progressives passed a resolution opposing merger with any other political party.

THE GUMPS—COMING EVENTS, ETC.

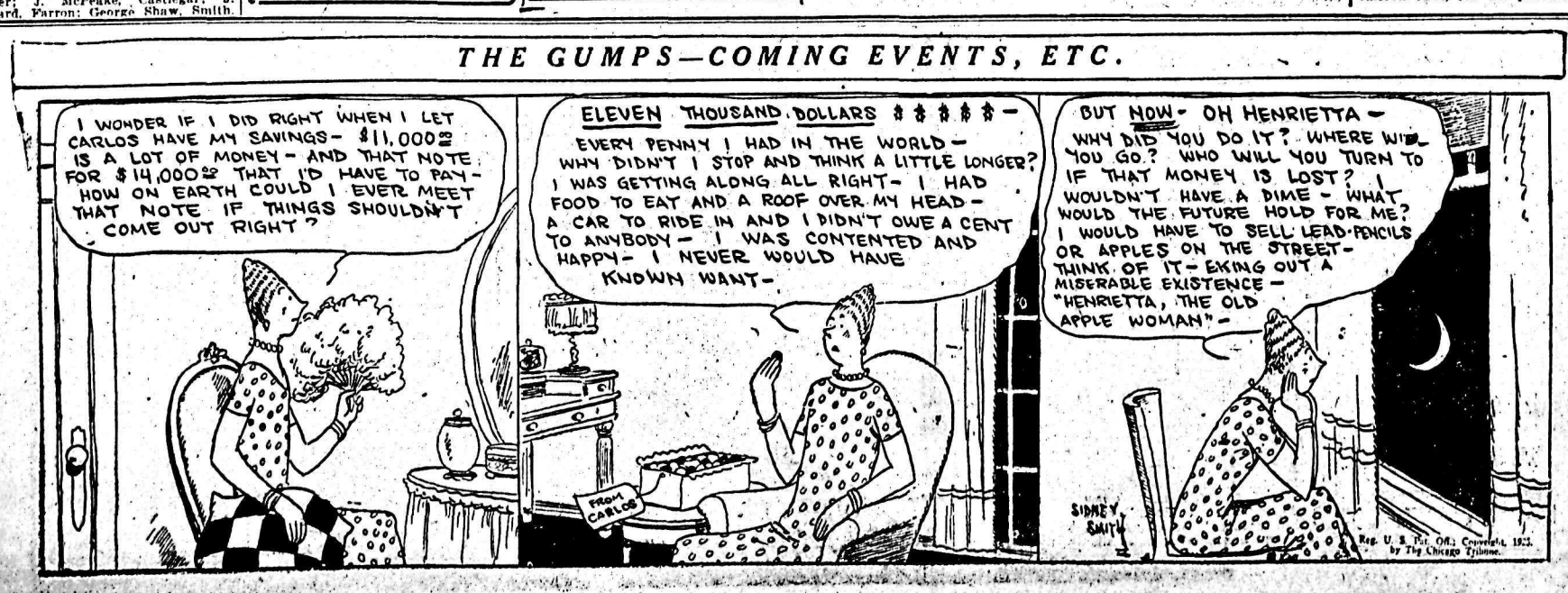

'The Wolves and the Lamb'

By J. S. FLETCHER

CHAPTER XIX.

Mrs. Walsingham pursued a steady course along King William street and Green street into Leicester Square, and eventually plunged into Soho, and disappeared in a certain cafe, past which the pursuer lazily strolled with inspecting eyes. He sized the place, its possibilities, and its prices up in one all-seeing glance.

"Well, I guess a dollar will just about cover what I'm likely to lay out in that spot," he mused, as his slow step slackened to a halt. "And anyway, it's time I ate, so I'll turn in and see where she's got to. For that's her sure!"

Without more ado he pulled down over his eyes the big slouch hat which surrounded his head like an over-sized halo, and pushing open the swing doors, entered the restaurant. His first glance at the softly-lighted interior showed him Mrs. Walsingham, who, seated at the table which had come to be regarded as hers by right of long custom, was bending over a menu card, and, explaining to her usual waiter that she had been away for the last week or two. And thus engeged, she did not notice the stranger, who slipped past and took a seat a little way off, with his face in the shadow. Secure now of not losing her, he sat back and inspected her at his leisure, Mrs. Walsingham remaining all unconscious that she was being so examined.

"That's her, sure pop!" said the stranger to himself. "That's all right. And she looks flourishing enough, too."

Mrs. Walsingham had made considerable progress with her dinner before she became aware of the man's presence. She was not given to staring about her, having other and more important matters to attend to, and it was only by accident that she happened to look at the particular corner in which her pursuer had placed himself. There had been but few people in that part of the place; now a noisy group of young foreigners, men and women, came in, hungry and hilarious, and a waiter turned up an additional light. It struck full on the stranger's face, and Mrs. Walsingham, happening to turn at the sudden glare, looked straight at him as he looked straight at her.

For several seconds the two regarded each other steadily; then Mrs. Walsingham looked down at her plate and calmly went on with her dinner. But the man, stealing a glance at her now and then, knew that she had recognized him; he know also that she knew that she had recognized her. He waited and watched for a sign. And Mrs. Walsingham gave none. Nor did she show any sign of perturbation, or of alarm, or confusion; she continued to eat and drink as quietly as if nothing had happened, and if her eyes happened to turn in the stranger's direction, they remained as expressionless as if they rested on a statue.

But the watcher knew very well that Mrs. Walsingham was contemplating something, and that that something related to him, and he continued to watch without seeming to do so. And at last, while she was trifling with her coffee and creme de menthe, he saw her take from her bag a tiny memorandum tablet, on a leaf of which she scribbled a line or two. Then she folded the torn-out leaf into a neat roll, and with a calm stare at the stranger across the room, laid it on the outer edge of the table at which she was sitting. The stranger's left eyelid flickered inperceptibly. A few moments later he nodded to his waiter, paid his bill, and slowly lounged out. Mrs. Walsingham was engaged in studying the pages of a continental journal as he passed her table—when she looked up again the rolled-up scrap of paper had disappeared. And presently, she, too, paid for her entertainment, and walked out with her usual languid grace.

The stranger walked with swifter steps when he was once clear of the restaurant. He made for the corner of the street, and there unrolled the note and read what Mrs. Walsingham had written.

"Go into Soho Square, and wait for me at the corner of Greek street."

The stranger smiled and tore the bit of paper into fragments as he strode off.

"I knew she'd be curious," he muttered. "Well, that was a lucky chance."

There was no verbal greeting between them when she presently joined him. He lifted his hat, and she gave him a sharp nod, and they instinctively turned towards a quiet corner of the square.

"That was sheer luck," he said. "I was looking for you. I'd looked three days."

"And, why?" she asked.

"Because I've got something to tell you," he answered. "Maybe you know it. Maybe you don't. You see, I've come straight from there. Well, it's just this, whether you know it or not. He's—dead."

He thought she was going to fall, for she turned white to the lips, and he put out his hand to clutch her, then he saw her set her lips, and in a second the color came back, and she turned on him with glittering eyes.

"Prove to me that that's true—true!" she said in a low, intense voice. "And I'll—I'll——"

"What?" he said.

"I'll make it worth your while," she answered. "I will!"

The man scratched his chin.

"It's true enough," he answered, with a short laugh. "He was shot dead in a scrap at Carville—that's in Nevada—six weeks ago. I was there—I saw it. Prove it? Well, I suppose you'd take a letter or a cable from, say, the sheriff, as proof! He was going under his own name. It's quite true. Of course, I didn't know where you were, and there was no one else to let you know."

"Give me that sheriff's name," she said. "Here—write it down—the address, too."

The man scribbled a line or two in the notebook she held out to him. She glanced at it and thrust it into her bag.

"Meet me here at this time tomorrow," she said. "And—here, I dare say you'll find that useful."

She pushed a bank-note into his hand, and without staying to hear more, turned away and hurried in the direction of Oxford street and to the nearest post office. When she came out, 10 minutes later, she hailed a taxi-cab and bade the driver go to her flat. At her own door her maid met her and gave her a meaning look.

"Mr. Shrewsbury's in the drawing-room," she said. "He's just come."

(To Be Continued.)

NASOOKIN HELD UP KOOTENAY LANDING

Bad Windstorm Is Cause of Delay of Boat on Saturday Night

Prevented from leaving Kootenay Landing for several hours by a gale of wind which tore her from her moorings at one time, the Nasookin did not reach Nelson until midnight Saturday night.

What J. S. Carter, general passenger agent, who happened to be in the vicinity at the time, described as one of the worst storms he had seen on the main lake, struck Kootenay Landing during Saturday afternoon. The Nasookin was torn away from her moorings by the force of the wind, but was not, as far as Mr. Carter knew, damaged in any way. The boat was not able to leave the wharf until around 7 o'clock, instead of at 4:30, its usual time.

MISS McARTHUR IS ON HOSPITAL BODY

Member of Executive of British Columbia Hospitals Association

NANAIMO, Aug. 23.—The ninth annual convention of the British Columbia Hospitals association completed its labors Saturday afternoon after deciding to meet next year in Prince Rupert, and electing the following officers:

Honorary president, Hon. William Sloan; president, Dr. G. B. Brown, Nanaimo; first vice-president, George Haddon, Vancouver; second vice-president, H. W. Birch, Prince Rupert; secretary, E. S. Withers, New Westminster; treasurer, J. H. McVelty, Vancouver; executive committee—C. E. Wilson, Victoria; Father O'Boyle, Vancouver; Miss Currie, New Westminster; R. L. McCulloch, Abbotsford; R. A. Bethune, Kamloops; G. Binger, Kelowna; Miss McArthur, Nelson; Mother Nazareth, Cranbrook; J. H. Thompson, Smithers.

Dr. Bell of Vancouver was made convener of medical affairs; S. C. Burton of Kamloops, convener of business affairs; Miss Harrison, Prince Rupert, convener of nursing affairs; J. H. O'Halloran, Victoria, convener of constitution and bylaws; and J. J. Bamfield, Vancouver, convener of municipal affairs.

Three Naval Planes at San Francisco for Start Nonstop Flight

SAN FRANCISCO, Aug. 23.—The three naval planes which will attempt a non-stop flight to Honolulu on Friday arrived here today. The P.N.9, No. 1 and P.N.9 No. 3, came from San Diego and the P.B.1 came from Seattle, via Coos Bay, Ore.

BRIEFS FROM THE WIRE

Bolshies Support Strike

MELBOURNE, Aug. 23.—Bolshevik supported seamen's strike is spreading in Australia.

Warfare Favors French-Spanish

FEZ, Aug. 23.—Bulletins announce warfare situation in parliament distinctly favorable to the French and Spanish.

Postpone Debt Parley

BRUSSELS, Aug. 23.—Government decides to postpone discussion in parliament on United States-Belgian debt funding agreement till November.

Italian Priest Captured by Chinese

PEKING, Aug. 23.—Italian consulate at Canton announces Rev. Father Blaushi, missionary, has been captured by "red" Chinese at Kahl Fung.

Birds Short Circuit Wire; Houses Burn

PONTOISE, France, Aug. 23. — Two birds perched on an electric light wire caused a short circuit which destroyed 15 houses and caused damage estimated at several hundred thousand francs.

Thug on Way to Mexico

PENSACOLA, Aug. 23.—It is now thought George "Dutch" Anderson, mail robber and killer of Ben Mace and wife, is making for Mexico in a stolen car.

Round Up Counterfeiters

CHICAGO, Aug. 23. — Authorities have started a roundup of counterfeiters who have flooded the middle west with bogus $20 centificates. Suspects are under arrest in Detroit, Chicago and other places.

Natives Killed in Belgian-Congo

CAPETOWN, Aug. 23. — Religious fanatics in the Belgian Congo slaughtered 50 natives in attempted forcible conversions. Troops have been dispatched to handle the trouble.

Steal Payroll

NEWARK, N.J., Aug. 23.—Holdup men in cars steal $3500 cash payroll from fur company's paymaster.

Eastern Gas Warfare

CHICAGO, Aug. 23. — Motorists wearing broad grins as rival dealers cut gasoline prices in oil fight. At Decatur, Ill., price is down to 15c a gallon.

This Her Twenty-fourth Child

YUMA, Ariz., Aug. 23. — Mrs. Rulo Sanches gives birth to twenty-fourth child. She has been married 24 years. Only seven of the children are alive.

PIANO TUNING OF SUPERIOR QUALITY

Alvin E. Perkins, owing to unforseen circumstances, will not be in Nelson until sometime during September and will make his usual calls.

PREMIER GIVES PROCEDURE FOR A BEER REVOTE

Tells Board of Trade Order in Council Answer to Requests

PETITIONS NEED FORTY PER CENT

If Revotes Ordered, Revision of Lists Will Precede the Votes

Exposition of the conditions under which the provincial government would take under consideration an application for a beer-by-glass plebiscite revote in a particular riding, was made by Premier Oliver Friday afternoon at his conference with the board of trade, J. B. Gray raising the question in view of the dispatch in the morning's Daily News about the order-in-council on the subject.

The premier prefaced his explanation by saying that Mrs. M. Gibbs had called him up on the telephone and asked him the same question, asking him in considerable detail all about the order-in-council.

Raised by New Westminster

New Westminster business men, who claimed that New Westminster workmen went to Vancouver beer parlors to cash their paychecks, raised the question by waiting on the government with a petition signed by a large number of the merchants, asking for a plebiscite revote for the riding, the premier said. They were informed the government could not take the petition as representing the wishes of the voters of New Westminster. They then asked what the government would require, in the way of representations, before it would give serious consideration to a request for a revote.

"This was a fair question," said the premier, "and the order-in-council is an endeavor to answer it."

In the average general election, he said, the total vote cast ran from 70 to 80 per cent of the names on the list. In the case of New Westminster in the plebiscite, in which the riding pronounced decidedly against the sale of beer by the glass, the proportion voting was 73.

Fixed the Limits

The premier intimated the government took it as an axiom that frequent elections were not desirable. As the sale of beer by the glass had only been in force since March, not enough time had elapsed to give a good indication of whether the original decision made by the ridings was wise or otherwise.

The government therefore decided that if a petition for a revote was filed at any time up to next May, it would not be considered if it bore the names of less than 40 per cent of the voters.

As lists with age became less representative, many legally qualified voters being off, for one reason or another, the government set 35 per cent as the necessary proportion after May.

This would necessarily apply both ways—to those asking for revotes in ridings that voted for beer, and for those asking such revotes in ridings that voted against beer.

Mrs. Gibbs, he said, had asked him a revote would be ordered in a case where 40 per cent asked for a revote and 45 per cent petitioned to the contrary. To this he said he had answered that the government in such a case would be unlikely to take action.

If revotes were ordered, however, the premier said, none would be held on the existing lists. Wherever one was decided on, the government would order a special revision of the list, so as to make possible a full expression of the riding's desires.

The revote order-in-council only affirmatively, and not to places applied, he said, to places that voted where the act had been brought in by proclamation.

FIRST MEETING OF LOCAL PRESBYTERY

Follows Sessions of Methodist and Presbyterian Organizations

Under the joint convenorship of Rev. F. R. G. Dredge of St. Paul's and Rev. J. H. Wright of Trinity church, the first presbytery meeting of the United Church of Canada in East and West Kootenay will be held tomorrow in Trinity church at 4 o'clock. It will follow meetings of the West and East Kootenay Methodist district meeting and of the Kootenay presbytery.

Other Meetings

The West Kootenay Methodist district meeting will be held in Trinity church at 10 o'clock in the morning tomorrow, the East Kootenay meeting at 2 o'clock.

Also at 10 o'clock in the morning the Kootenay presbytery will meet in St. Paul's church.

All pastors and lay delegates attending these three meetings will be the guests of the ladies of Trinity church at a luncheon at noon tomorrow in the church basement.

PEDAGOGUES OF BRITISH PARTY SHOWN SCENERY

Visit New Bonnington Plant, Local Jam Factory and Ride Trolley

A party of 65 British teachers of the Overseas Education league, from all parts of England and Wales, including some Scottish teachers who are teaching in England, arrived in Nelson from the coast early Saturday morning in the course of a tour of Canada. A warm welcome was given the party on their arrival by Mayor John Bell, ex-Mayor L. H. Choquette, members of the board of trade, and Daughters of the Empire, organizations, each of the visitors receiving a beautiful bouquet of flowers, grown in the Nelson district from the women.

A street car ride about the city began the program.

The visitors were taken in cars to the McDonald Jam company's factory and shown through the plant.

They were then transported by cars to Bonnington, and shown through the West Kootenay Power & Light company's new $10,000,000 power plant. A guide led the party through the plant, explaining the different points.

Next the visitors were brought back to Nelson and driven around the city. They were taken down to the Kuskanook, awaiting them at the wharf, where they had luncheon. They left Nelson at 3:30 o'clock for Kootenay Landing.

From Kootenay Landing they are proceeding to Windermere, and will motor to Banff, and will then return to Toronto, leaving there on September 9 for England.

SHIP BODY TO CHICAGO

SAN FRANCISCO, Aug. 23.—The body of Edgar Bancroft, American ambassador to Japan who died at his post, was taken rom the Japanese cruiser Tama today and placed aboard a train for Chicago where burial will take place.

British expert says low-heeled shoes worn by athletic girls are spoiling the shape of women's feet.

Order Your Coal Now

Our 25 years' experience in the coal business enables us to offer to our customers the best in Domestic and Furnace Coals.

Your order for one ton or a carload will be appreciated.

PHONE 33 - - - WEST TRANSFER CO.

After the Trouble

After the fire has destroyed your property; after the accident has injured you; after your death—what about the insurance?

Is it paid promptly, or is there a long session of haggling and wrangling with adjusters?

Good policies, carefully prepared, eliminate the annoyances of adjustment.

See that your policies are right, and that they afford you the protection you should have.

Talk it over with any of those listed below:

For Fire Insurance

Automobile—Life—Accident and Sickness—Plate Glass and All Other Forms of Insurance

J. E. ANNABLE
C. W. APPLEYARD
C. D. BLACKWOOD
R. W. DAWSON
H. E. DILL
G. A. HUNTER
C. F. McHARDY

NELSON INSURANCE AGENCIES
R. J. STEEL

For Life Insurance

C. W. APPLEYARD, Sun Life Assurance Co.
C. D. BLACKWOOD, The Great West Life Assurance Co.
R. W. DAWSON, Imperial Life Assurance Co.
H. E. DILL, Mutual Life of Canada.
E. H. HANLEY, North American Life Assurance Co.
J. C. KENNEDY, Sun Life Assurance Co.
S. C. LATORNELL, Dominion Life Assurance Co.
C. F. McHARDY, Monarch Life Assurance Co.
NELSON INSURANCE AGENCIES, Canada Life Assurance Co.
FRED RITCHIE, Great West Life Assurance Co.
C. E. WILSON, Manufacturers' Life Assurance Co.

ACCEPTED FOR ADMISSION AT THESE 57 THEATRES

Hippodrome, Toronto	Classic, Owen Sound
Capitol, Montreal	Colonial, Port Arthur
Capitol, Vancouver	Lyceum, Port Arthur
Capitol, Winnipeg	Capitol, Paris
Capitol, Calgary	Capitol, Peterboro
Capitol, Brandon	Royal, Port Hope
Brock, Brockville	Capitol, Regina
Temple, Brantford	Daylight, Saskatoon
Capitol, Cobourg	Classic, Stratford
Strand, Calgary	Oakwood, Toronto
Griffin's, Chatham	Bloor, Toronto
Princess, Chatham	Alhambra, Toronto
Empress, Edmonton	Beach, Toronto
Capitol, Edmonton	Beaver, Toronto
Royal, Fort William	Capitol, Toronto
Orpheum, Fort William	College, Toronto
Capitol, Guelph	Parkdale, Toronto
Regent, Galt	St. Clair, Toronto
Strand, Hamilton	Palace, Toronto
Capitol, Kitchener	Tuck, Toronto
Capitol, Kingston	York, Toronto
Capitol, London	Family, Toronto
Capitol, Moose Jaw	Broadway, Vancouver
Dominion, Nanaimo	Dominion, Vancouver
Starland, Nelson	Dominion, Victoria
Regent, Ottawa	Capitol, Welland
Regent, Oshawa	Griffin's, Woodstock

Algoma, Sault Ste. Marie
Griffin's, St. Catharines
Capitol, St. Catharines

Capitol Entertainment

In line with its policy of Service to the public, the FAMOUS PLAYERS CANADIAN CORPORATION, LIMITED, —operated for and by Canadians, with the advent of the FIFTH SEASON OF "CAPITOL ENTERTAINMENT" is now placing on sale in 57 of its leading motion picture theatres, from Montreal to Vancouver.

CAPITOL ENTERTAINMENT SCRIP BOOKS

By this plan Motion Picture patrons in Canada will be saved thousands of dollars each month, at the same time placing "CAPITOL ENTERTAINMENT," which has become a household word in Canada, within reach of those of moderate means at greatly reduced cost.

Detached coupons from the "CAPITOL ENTERTAINMENT SCRIP BOOKS" have the advantage of negotiability by anyone for admission at any of the 57 theatres herewith listed.

$10 SCRIP BOOKS $8.50
$5 SCRIP BOOKS $4.50
INTERCHANGEABLE! DETACHABLE TRANSFERABLE!

CONVENIENT AND SAVES YOU MONEY

Scrip Books are on sale at the Box Office of the Starland Theatre. Make inquiries of the cashier.

THE DAILY NEWS

Published every morning except Sunday by The News Publishing company, limited, Nelson, B.C.

Business letters should be addressed and checks and money orders made payable to The News Publishing company, limited, and in no case to individual members of the staff.

Advertising rate cards and A.B.C. statements of circulation mailed on request, or may be seen at the office of any advertising agency recognized by the Canadian Press association.

SUBSCRIPTION RATES

By mail (country), per month	$ .60
Per year	6.00
By mail (city), per year	13.00
Outside Canada, per month	.75
Per year	7.50
Delivered, per week	.25
Per year	12.00

Payable in Advance

Member Audit Bureau of Circulation

MONDAY, AUGUST 24, 1925

Still More Tax Cuts for Americans

It is not becoming to be envious. To be covetous breaks one of the commandments. But Canadians these days, under their burden of debt increase, cast their eyes enviously across the international line, and wish they had a Coolidge at the head of the state, and a Mellon his finance minister.

For the third year in succession the axe is to rule the United States budget.

Hundreds of millions of dollars were returned to American income tax payers last year in treasury checks, on account of the saving made the previous year.

Other hundreds of millions were saved this year by making budget demands that much less.

Now Secretary of the Treasury Mellon, with the backing of President Coolidge, is busy with the details of a further income tax slash, which the executive branch will demand of the legislative branch, that is, congress, at the coming session.

Anyone who thinks it is easy for the United States government to economize, while it is inherently hard for such economizing in Canada, has an incomplete grasp of the facts. Only by the hardest fighting was the Coolidge-Mellon-Hoover program of economy put through the last two years, and in the first of those two the *Democrats and Insurgent* Republican bloc made over and extracted much of the virtue from the original Mellon plan.

Until recent years the United States government had the worst system of appropriating monies on earth. After being recommended by president after president, the budget system was only finally enacted under Harding. Usually regarded as one of the weakest presidents the United States has had, Harding nevertheless did put that across. But the constitution remains the same, and the executive branch has no control over the legislative branch. Any individual congressman, any individual senator, may still initiate a money bill. The executive program has to be literally hammered through—and through both houses.

Here in Canada, with a parliamentary system in which the executive and the legislative branches are combined, no money bill may be initiated except by the government of the day. Also the senate, while having the power of veto over the entire budget, may not vary a single item in it.

Yet in the United States, a determined government, against the will of hundreds of congressmen, and millions of persons behind them clamoring for expenditures, inexorably and expertly wields the axe on taxation, and relieves little fellow and big business man alike.

In Canada, where not one cent can be expended without the consent of the government for the time being in office, we see not only the same intolerable taxation, but nearly a hundred millions added to our already crushing national obligations.

Great Britain, Australia, New Zealand Do It

It is not only the United States that is reducing taxation, this while also taking sufficient revenue to make handsome reductions in the national debt.

Great Britain started her debt reduction right after the war, and paid off huge sums annually till the war increase was almost accounted for.

Then in the last couple of budgets she has been reducing taxation. Sixpence in the pound was cut off this year from the income tax, lightening the burden of the great investing class.

Here is Australia's latest, as discussed by the Vancouver Province:

"The Australian government has announced a surplus for the year just closed, of £3,018,000. It has also announced a cut of 12½ per cent in the income tax, and the federal treasurer has stated that, during the past three years, the war debt has been reduced £22,000,000.

"Contrast the situation in Canada. We haven't any surplus, though the government pretended for a time last spring that there was one. Our income taxes, like our other taxes, remain, and our war debt has not been reduced by a single dollar. The best we have been able to do is to refund certain loans at a better rate of interest."

For the matter of that, little New Zealand, which did her full share in the war, maintaining the New Zealand division in the Australian-New Zealand or Anzac corps, as part of her war contribution, has a current surplus. This is reported in the cables at £1,243,800—nearly $6,000,000. Considering the size of New Zealand's population, Canada to do proportionately as well would have to have a genuine surplus of over $41,000,000.

The Lighter Side

Readers of The Daily News contribute many of the best items to this column. Just sign your name or initials, or nom-de-plume, and send in your brightest ideas.—Editor, Lighter Side.

AUNT HET

"Ever' time I dress a chicken it puts me to thinking about how I'd look on a operatin' table."

In Florida two is company and three a group of boosters.

Nobody really lives as long as a rich relative seems to live.

East is east and west is west, and never the twain shall meet their obligations.

WHEN THEY SPEAK OF TURNING LAND AT A PROFIT, THEY DON'T MEAN TURNING IT WITH A PLOW.

And so women can drive motor cars as well as men. Boy, file this in the faint-praise cabinet.

It is better to stop, look and listen. The car behind won't knock you as far as the locomotive will.

Middle age is that period when you feel twice as old the morning after a party.

If the other driver is a fool, you may dodge him; but if it's two of a kind, there isn't much hope.

Let us hope that Hank's rumored new model won't sound so irritated and quarrelsome when it backs.

A hat covers the bald spot, and balloon pants hide the bow legs, but a paunch must take life as it comes.

A casual study of the situation arouses the fear that about all the world is safe for is the time being.

Once in a while you can buy the suit you really want, if the clerk happens not to be a good salesmen.

Diplomatic language is nice. The powers call it a conference instead of a clinic when they discuss China.

THE HONEYMOON IS STILL GOING STRONG IF SHE WON'T EAT A ONION UNLESS HE DOES.

The easiest way to remember a man's name and face after a lapse of years is to have him owe you $5.

Still, the three-letter wtrds you learned by working puzzles don't help much unless you are a headline writer.

If he becomes great, his college did it; if he fails, it is because a college can't make a winner of a dumb-bell.

Correct this sentence: "She married wonderfully well,' said the gossip; "not a rich man, but such a splendid character."

Efficient Housekeeping

LAURA A. KIRKMAN

The Boswell-Sanca Women's institute recently pointed out to The Daily News that Miss Laura A Kirkman has not always featured local fruit as much as they might *have done. This criticism resulted* in various ladies well-known for their competence in devising menus being asked to arrange a few for publication in "Efficient Housekeeping." The menu below belongs to this series:

NEW DISHES THIS WEEK

(By Mrs. W. E. Wasson)

TOMORROW'S MENU

Breakfast
Cantaloupe Cereal
Boiled Eggs
Cherry Marmalade
Toast and Coffee

Dinner
Fried Trout
New Potatoes and Waxed Beans
Banana and Lettuce Salad
Baked Custard and Stewed Rhubarb
Muffins Coffee

Supper
Tomato and Cucumber Salad
Homemade Bread and Butter
Raspberry Jam and Cream Cake Tea

Boiled Lamb with Caper Sauce—Buy a leg or a boned and rolled shoulder of lamb and boil it in water to cover, till tender and juicy. Serve with an ordinary white sauce to which you have added one-half of a small bottle of capers.

Potato-Egg Baked Dish—Boil four *eggs till hard, then cool them. Also* boil eight medium-sized potatoes till tender, peel off the skins and slice them. Butter a baking dish and place a layer of the cold potato slices in the bottom; add a layer of the eggs, then finish by spreading the remainder of the potato slices over all. Now make a sauce as follows: Melt 1½ tablespoon of butter in a saucepan and stir into this one tablespoon of flour, 1½ cup of warm sweet milk and a pinch of salt. Continue stirring till thickened, then add a pinch of pepper and pour it, while still hot, over the dish containing the potato and egg layers. After it has worked down through the three layers, spread cracker crumbs over the top, dot with bits of butter, and slip the dish into a moderate oven to bake for 45 minutes. Serve hot.

Banana Fritters—(Many housewives like to serve some kind of fruit fritter with a chicken dinner on Sunday. *This is a most delicious variety.*) Make a batter by mixing together one cup of sweet milk, one beaten egg, a pinch of salt, one teaspoon of sugar and one cup of bread flour sifted with two heaping teaspoons of baking powder. Cut large ripe bananas in eight pieces and dip these pieces into the batter, then place them one at a time in a perforated aluminum spoon and lower the spoon into a small saucepan containing smoking-hot fat. When the fritter has become a golden brown on one side, turn so as to brown the top, then drain on crumpled brown paper. Serve with hot maple syrup as a sauce. Or serve with this vanilla sauce: Boil together for three minutes one cup of water and ½-cup of granulated sugar; thicken this syrup with one teaspoon of corn starch powder mixed to a paste with a little cold water, and stir in a piece of butter the size of a hickory nut, ½-teaspoon of vinegar, and ½-teaspoon of vanilla extract.

Orange Rice Pudding—Into a baking dish put 1½ quart of sweet milk, one cup of well-washed rice, the grated rind of one large orange, a pinch of salt, and one cup of granulated sugar. Let this mixture bake for one hour and 40 minutes, stirring often, then add one cup of washed seedless raisins and continue to bake 25 minutes more. Delicious served cold.

Tomorrow—Answered Letters.

Address inquiries to Miss Kirkman and inclose stamped-addressed envelope for reply.—Editor.

That Body of Yours

By JAMES W. BARTON, M.D.

Being Afraid

One of the magazines had a baseball story regarding a raw recruit who was a wonderful player, but had no confidence in himself. Every good play or good hit that he made he attributed just to chance. This is called inferiority complex. The ball club was in despair completely, until a young lady took hold of him and made him think he was the best player on earth. She did her work too well, however, and thereafter he always had an excuse for his errors by blaming it on the umpires, his fellow players, and so forth. He thought he was about the best player on earth.

Now, this matter of inferiority complex is receiving a great deal of attention these days. The underlying cause is, of course, fear, and our mental specialists have found that a *child is born absolutely without fear*, and that fear doesn't come into a child's life until it is 3 years old. And unfortunately parents, in an endeavor to teach caution, really teach the child to be afraid.

Progress in health or in disease is greatly impeded by fear. Our mental specialists are doing a great service to mankind by pointing out that most troubles, the biggest worries, the most severe illnesses, are the ones that never come, and yet the fear of them takes all the fight out of the individual.

One of the most pleasing sights in our cities these days is the policemen holding up all traffic, whilst he escorts some lone youngster, or a number of them, across the street He becomes a friend in the eyes of the children. As youngsters we were taught to be afraid of the policeman, to be afraid of the law in any form

And yet this inferiority complex, *fear, is not a new thing.* That old philosopher, Solomon, had it in mind when he said, "He that regardeth the wind shall not sow, and whoso regardeth the cloud shall not reap." In other words, if you and I allow conditions to overwhelm us we'll not tackle anything, and so will not gain or not attain anything. The idea, you see, is very old, and yet there never was a time when it could be better dissected than at the present time.

Good ordinary caution is a safeguard for all of us. Respect for law and order and the rights of other people should be part of the fabric of our lives. But this matter of fear of the dark, fear of the law, fear of illness, fear of consequences in an ordinary legitimate venture, should be rooted out of our lives, and replaced by calm caution and common sense.

What the Press Is Saying

Omit the Tosh

It is absurd for the report to suggest *that the Empire* is a better customer for our manufactured goods than the rest of the world." . . . The Dominions tax our competing manufacturers on a high scale of tariffs, and there is no indication they intend to do otherwise. . . . We do business with them, let us do it on strict business lines, and cut out the 'tosh' of imperial tariff reform.—Westminster Gazette.

Too Much Whisky

Distillers of whisky in Scotland are not at all happy at the present time. The trade is hampered by overproduction which the distillers say no amount of advertising is able to overcome. Figures issued by the British government and verified by the trade show that while 28,024,000 gallons were manufactured in 1924, only 12,583,000 were consumed by Great Britain. In many quarters outside liquor interests this decline in the consumption of spirits in Britain will of course be hailed with delight as indicative of growing sobriety among the population of the United Kingdom.—Spokesman Review.

Manufacturers and the Tariff

Coupled with the imperative need for a reduction of taxes in Canada in keeping with the reduction made in the United States, in the interest of better business and the prosperity of all classes, is the need for more population to make use of our expanded facilities like the national railways to increase the consumption of farm and *manufactured products*, and to reduce the cost of government per capita. But how is population to be increased unless taxes can not only be reduced for the individual, but the burdens on industry *so adjusted* that manufacturers will prosper, capital be encouraged to enter new enterprises, and employment provided for those who will build up the urban communities and create a demand for products of the farm?—Revelstoke Review.

Among the Innocents Abroad

VI

THEY GET THERE JUST THE SAME

PARIS—*Paris has been taking new* steps to solve its street traffic problem, and the result so far is a lovely war of imprecations between the taxi drivers and the police.

To the visitor the street traffic in *Paris seems hopelessly confused*, and the rules of the road to be more honored in the breach than in the observance. If your taxi man is held up in front, and the easiest way ahead is to take the wrong side of the street, he usually takes it, and if something bobs up he trusts to his brakes, which fortunately are generally of the four-wheel type.

When three or four other cars also stop equally suddenly, and all within a few inches of each other, and going in three or four directions, the passengers get enough thrills to last them for a lifetime.

But the taxi men drive wonderfully well. It is astonishing how *they thread* their way through the traffic which, except at a few points, nearly always seems to be operating on a catch-as-catch-can basis—catch every little bit of vacant street ahead of you that you can, and if you get in someone else's way, wait until he moves. Never give an inch except to push ahead.

It is very different from the orderly traffic of a Canadian city, and it would give Chief Long a fit; nevertheless there are very few accidents, far less than in Chicago or New York. —F. F. P.

Ten Years Ago

(From The Daily News, Aug. 24, 1915)

Born, on August 22, to Mr. and Mrs. H. A. Matthew of Fairview, a daughter.

• • •

Pte. Thomas McDonald *and his son*, Pte. Sydney J. McDonald, arrived in Nelson last night on leave from the 54th Kootenay battalion camp at Vernon.

• • •

The material used in putting the street car sub-station in commission is being procured in Nelson and it is expected that the street cars will run within the next couple of days.

• • •

Roy Clark of Spokane arrived in Nelson yesterday on mining business and is staying at the Hume.

• • •

Judge Forin returned home yesterday and was present at the non-commissioned officers' class of the Nelson Volunteer reserves at the armory.

State Operates Utilities Which Profit Sweden

STOCKHOLM, Aug. 23.—The Swedish state treasury was enriched $26,424,300 during the last fiscal year by the net profits of the various departments engaged in public business. This represents a net return of nearly 5 per cent on the capital of $546,749,743 involved.

The net profits of the various departments follow: Post office, $3,727,600, or 38.6 per cent; telegraph and telephone, $5,528,386, or 8.05 per cent; state railways, $9,754,290, or 3.6 per cent; hydraulic power plants, $2,880,343, or 3.58 per cent; public lands, $1,532,681, or 1.35 per cent.

BASEBALL BOOMS AMONG CUBA FOLK

HAVANA, Aug. 23.—More than 1000 amateur and professional teams easily put baseball in first place as the most popular sport in Cuba. The American national game, however, is not the only one that engages the attention of the youth of Cuba.

All the larger social clubs have athletic teams including beside baseball, swimming, rowing, football, track, fencing and jai alai (Spanish handball).

Thirty Years Ago

(From The Weekly Miner of August 24, 1895.)

Mr. Findlay, the representative of the British Columbia Iron Works company of Vancouver, informs us that it has been definitely decided to erect a foundry at Nelson.

• • •

The Nelson ball nine yesterday defeated the New Denver team by a score of 34-26. At the end of the eighth inning the score stood 23-23, and in the final inning, Nelson collected 11 runs.

• • •

Jack Campbell of Nelson yesterday won the long talked about 100-yard dash against J. A. Long of Kaslo, in Nelson. Although Campbell *was fouled by Long, he breasted* the tape first, thus winning the $100 stakes.

(From The Weekly Tribune of August 24, 1895.)

Grant McKean, a miner, had a narrow escape in a bush fire last week when a burning tree fell on his left leg, breaking it just above the ankle.

• • •

Charles Wilson of Vancouver, one of the best lawyers in this province, spent several days in Nelson this week.

Cuban Aviator Wins Honor for Parachute Jump

HAVANA, Aug. 23. — Lieutenant Guillermo Martull, the Cuban aviator *who on July 4 made the first* parachute jump seen in Canada from a Cuban army airplane, has been decorated with a military merit medal and two Havana newspapers have started subscriptions for a fund to give him a house.

Martull first asked President Machado to authorize him to take up an obsolete plane on May 20, Cuba's independence day, set fire to it and drop in a parachute. The president thought this too risky a stunt and disapproved it. Martull then requested permission to make a jump from a plane driven by a pilot. The president approved the request, and, as a mark of respect to the United States, set the date as July 4.

Martull dropped from a height of about 4000 feet into the Gulf of Mexico. A swarm of small craft was stationed off shore to effect a quick rescue.

Mary Pickford in court testified her husband warned her of kidnaping plot.

Germany wants to raise $100,000,000 in the United States to finance her farmers.

A Sure Thing

Before Henry Bell passed away he made sure that Mrs. Bell would never be the victim of "get rich quick" schemes. He had seen too much misery caused by unsuspecting widows placing their mite in the hands of smooth-tongued promoters. He wanted a sure thing—and he got it.

Each month Mrs. Bell receives a cheque for $100. She will receive this as long as she lives, for Henry Bell was insured under the "Permanent Monthly Income" Plan of the North American Life Assurance Company.

This form of insurance provides no lump sum of thousands of dollars for grasping hands to dissipate, but a regular income which lives on through the years—a monthly income for life—a monument to your judgement.

Investigate this most protecting type of North American Life Policy. Our booklet "A Permanent Income" gives full particulars. Write to-day.

Nelson Branch Office:
2-3 Aberdeen Block
Nelson, B. C.

Please send me your booklet "A Permanent Income"
Name _____
Address _____
Occupation _____ *Age* _____

NORTH AMERICAN LIFE ASSURANCE COMPANY
"Solid as the Continent"
Head Office: Toronto, Can.

Building Material

Let us figure your bills of Building Material. Coast Lumber a specialty.
JOHN BURNS & SON

$12.00 Everywhere in Canada

Spring-tied for sagless comfort
4 continuous coils join the 26 steel strips. This is an exclusive feature. Stops sagging, adds comfort and eliminates noise.

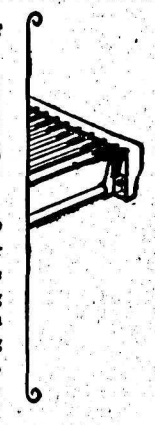

Dresses your bed when made up

Heavy border strips and cables prevent sagging edges. Note extra high risers, long and strong coils, and stout corners.

Spring ties add sagless ease to the high-value, low-priced *Slumber King*

The *Slumber King* is different from any other spring of its type—and decidedly more comfortable.

Its 26 flat strips are not only suspended by coil springs but they are joined by four rows of smaller flexible coils. That is why the *Slumber King* conforms to your body without sagging in the center—why it cushions you in unrivaled comfort. Patented design also keeps the edges trim and taut. High risers give the bed the lofty effect of a box-spring.

These features are exclusive. Big production cuts the price. Your dealer can supply the *Slumber King*.

SIMMONS
Slumber King
BED SPRINGS
...Built for Sleep...

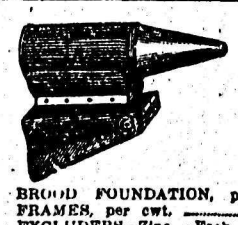

Bee Supplies

We Are Headquarters for Bee Supplies of Every Description, Including

BROOD FOUNDATION, per lb.	75¢
FRAMES, per cwt.	$6.50
EXCLUDERS—Zinc. Each	70¢
EXCLUDERS—Wire. Each	$1.00

Smokers, Veils, Knives, Hive Tools, Wire, Swarm Catchers, Rubber Gloves, Containers, Extractors, etc. PRICES LOWEST.

Nelson Hardware Co.
Wholesale and Retail Quality Hardware
NELSON B. C.

GOLF SHOES

of the Kind That Help Your Game

Men's and Women's Golf Shoes at prices that are right.
Men's $5.45, $5.95, $8.10
Women's $4.55

WOMEN'S OXFORDS AND SLIPPERS

Good quality; broken lot. At $2.35

BOYS' STURDY BOOTS

Solid leather. Sizes 1 to 5. At $3.35

Same styles in Youths'. Sizes 11 to 13. At $2.35

MEN'S OXFORDS

In all leathers. Best quality. At ..... $4.25 to $8.10

R. ANDREW & CO.

Leaders in Footfashion

CRESTON HENS LAY AT EARLY PERIOD

CRESTON, Aug. 23. — Pullets in this district are egg laying unusually quick this year, according to reports from outside points. At Erickson, Paul Stinson has some incubator-hatched White Leghorns laying in just about 4 months and 10 days — March 13 hatched birds producing eggs on July 23. At the poultry farm of Mr. McAlpine at Creston there are some barred rocks that produced eggs in 4 months and 20 days. The export of cockerels is very heavy this season from the Creston section, while the prevailing cash price of 40c a dozen for eggs is much higher than at this time a year ago.

Cesco Wide Vision Goggle

The Ideal Goggle for the Motorist or Railroad Man

Clear $1.50
Colored $2.00

A. T. NOXON

Your Jeweler

The late Sir Adam Beck as he looked at the age of 11 years when in Baden, Ont.

Creston Free From Climbing Cutworm Pest

CRESTON, Aug. 23.—While Creston can usually boast of experiencing most everything in the insect pest line, the climbing cutworm is one specimen that has not made its appearance locally, although it is causing heavy damage at other points in the Kootenay. The cutworm is much in evidence at Kaslo, according to Resident Horticulturist C. B. Twigg, who is just back from a visit to that center. The pest is equally vigorous at Fernie.

At Kaslo the insect shows a preference for rhubarb, potatoes and tomatoes, but at Fernie it is specializing more or less on the cabbage, and, according to reports from East Kootenay, when the cutworms make a mass attack on a cabbage head it is hardly more than sufficient for one night's rations—the insects doing all their work after dusk.

They are going so strong at Fernie that just now it looks as if the better gardens' competition might have to be abandoned. According to Mr. Twigg the only remedy is to set out poisoned bait for them during their busy season, which lasts at least three weeks.

Two Babies Are Christened at Willow Point

WILLOW POINT, Aug. 23. — Ven. Archdeacon Graham of Nelson held Sunday services in St. Andrews-by-the-Lake church during which two baby boys were christened. These were Guy Moyle, son of Mr. and Mrs. Guy Greenwood, and Richard William Astley, son of Mr. and Mrs. M. Roberts, both of Willow Point.

TOKYO, Aug. 23.—The total sales of tobacco in Japan, including cigars, cigarets and pipe mixtures, for the fiscal year 1924-1925, ended last April, amounted to 245,767,455 yen. Compared with the sales of 10 years ago, the present figures show an increase of more than 500 per cent.

Window Glass

Now is the time to replace those broken lights before the cold days are here.

We can supply you with any size.

HIPPERSON HARDWARE CO.

Look for the Red Hardware Store

PHONE 497 P.O. BOX 414

Letterheads and Envelopes

Any Quantity Best Price

Phone or mail us for quotations.

THE DAILY NEWS JOB DEPT.

PHONE 144 (Two Lines)

PRINTING - RULING - BOOKBINDING

Social Happenings In Nelson

This column is being conducted by Mrs. Vigneux. All news of a social nature, including receptions, private entertainments, personal items, marriages, etc., will appear in this column. Telephone Mrs. Vigneux.

A. D. McQueen, of the Bank of Montreal staff, in Vancouver, was in town Saturday, having arrived from Kaslo, where he was spending his vacation with his parents.

R. Renwick spent Saturday in Trail.

L. Hanna, Cedar street arrived in town Saturday from Kaslo.

Mr. and Mrs. Roy Sharp and daughter, Miss Dawn, leave today for Balfour, where they will occupy a cottage for the next couple of weeks.

J. J. Warren, president of the Consolidated Mining & Smelting company at Trail, was a city visitor Saturday and left yesterday for the east.

Mr. and Mrs. A. E. Allen and daughter, Doreen, of Tofield, Alta., who have been visiting in the district, left yesterday for their home.

Mrs. A. J. Burnside of Toronto is spending a few weeks with Mr. and Mrs. H. M. Whimster, Third street, Fairview.

Robert Ferguson, Kerr apartments, left Saturday for the coast.

P. T. D. Celle, of Vancouver, formerly of the Central school staff, Nelson, is in the city for a few days.

Fred. Barberis, Victoria street, left on a trip to the coast Saturday.

M. McNeill of Bonnington spent the week-end in Nelson.

Mr. and Mrs. J. Stanley Miller, Kerr apartments, have had as their guest the latter's sister, Mrs. S. C. Starratt, who left yesterday for Calgary.

Mr. and Mrs. Hugh Robertson, Rosemont, motored to Harrop Saturday to attend the opening of the ferry.

Mrs. Barclay of Kaslo spent Saturday in Nelson.

Mrs. J. Campbell of Taghum was a city visitor Saturday.

T. E. Maddock spent the week-end with his family at Procter.

Mrs. William Kirby and son of Slocan City spent Saturday in town.

I. R. Poole left yesterday for Calgary, where he will attend a meeting of the Mountain Lumber Manufacturers' association.

Mr. and Mrs. Kenneth Campbell were among Nelsonites attending the opening of the Harrop-Longbeach ferry.

Jackie Williams, Silica street, has returned from a visit with Mr. and Mrs. J. D. MacDonald at Cedar Point.

N. N. Bentley, Erickson lumberman, spent Saturday in town.

Miss Pearl Leahy of Salmo and her sister, Gertrude, were city visitors Saturday. Miss Leahy, a graduate of St. Joseph's academy, has accepted a position as teacher at Kamloops.

Mrs. W. T. Wynne of Appledale motored to town to shop Saturday.

Mrs. L. S. Mackersy and daughter, Monica, have left for Vancouver and Victoria, where they will spent the next month.

Denis Hotson and Jack Ink spent the week-end at Harrop, guests of Mr. and Mrs. Robert Quin.

Lieut.-Col. Fred Lister of Creston was a city visitor Saturday.

R. D. Hall, manager of C.P.R. telegraphs, left yesterday for Regina on vacation.

Mr. and Mrs. John Norcross, Granite road, attended the opening of the Harrop-Longbeach ferry.

Mrs. W. M. Macintosh and daughter, who have been visiting in the city, left yesterday for their home in Winnipeg. Mrs. Macintosh was accompanied by Mrs. W. Blanchard, who will travel with her as far as Winnipeg, en route to Chicago.

Premier John Oliver left Saturday for Victoria, after officially opening the Harrop-Longbeach ferry.

Mr. and Mrs. J. A. McDonald, Mill street, received word Saturday that their daughter, Miss Lillian, who has graduated from St. Luke's hospital, Spokane, was stricken with appendicitis, necessitating an immediate operation. Mrs. McDonald left yesterday for Spokane to be with her daughter.

Mrs. G. Bruce left Saturday for Vancouver.

W. T. Choate went to Harrop Saturday to attend the ferry opening.

Miss Eva Armstrong of Vancouver, who has been visiting in Kaslo, was in Nelson Saturday on her way to Trail to spend a few days before returning to the coast.

Mrs. Hill of Willow Point spent Saturday in town.

A. McQueen, Kaslo, assessor, is on his annual trip over the Columbia river and Slocan district.

Clarence Cunningham of Alamo, Slocan mining operator, spent yesterday in town.

Mrs. W. Louis of Willow Point spent the latter part of the week in Nelson.

J. J. Campbell left last evening for Vernon.

C. I. Archibald, Salmo lumberman, left Saturday for Victoria.

Mrs. H. M. Whimster has been called to Erickson by the death of her sister, Mrs. T. Lewis of Manitoba.

Alderman J. H. Bennett was among those who motored to Harrop Saturday to attend the opening of the ferry.

J. Hopwood and Frank Roy motored to Trail yesterday.

Mrs. E. W. Kopecki of Appledale was in the city shopping Saturday.

Mr. and Mrs. S. J. McDonald and infant son, James Ewart, Mill street, have returned from a visit to Mrs. McDonald's relatives in Vancouver.

Miss Helen McDonell of Rossland arrived in the city Friday to visit Miss Margaret Riesterer.

Miss Georgina Motion was a week-end visitor in Nelson at the home of her parents, Mr. and Mrs. George F. Motion, Baker street. Miss Motion has been holidaying at Banff, and after spending a few days at Halcyon Hot Springs is returning to Regina via Nelson. She was accompanied by Miss Eva Cheesman of Maple Creek, Sask. Miss Motion is on the staff of the municipal public affairs, Regina.

MARION LEITCH

Teacher of Singing and Piano

Studio: No. 9 Gilker Building.
Residence: Phone 587R.

Campbell Art Gallery

PORTRAITS OF DISTINCTION

715 Baker St. Phone 46.

WILSON'S FLY PADS

Kill them all, and the germs too. 10c a packet at Druggists, Grocers and General Stores.

Asks Saving of Niagara

Niagara falls is slowly committing suicide, according to Secretary of Commerce Hoover, who declared last week that it was very important the United States and Canada should reach some agreement to prevent further diversion of water from the falls if their scenic grandeur is to be preserved to posterity. A modification of the present treaty could bring the desired remedy.

KING RESENTS DICTATION BY CONSERVATIVES

(Continued From Page One)

laration whether it is or not the intention of the government to call another session of parliament before advising dissolution. Premier King observes that the government first met parliament with a majority of one before the speaker was appointed. Today after four sessions and 91 by-elections, the government had a majority of one without counting the speaker. "This, surely," he adds, "does not look like any lack of confidence on the part of the electorate such as would necessitate a general election before another session." He remarked that Mr. Meighen did not hesitate, when Sir Robert Borden resigned in July, 1920, to form a Conservative administration and hold office for a year and a half without any authorization on the part of the people. "Of all people in the world," says Premier King, "it ill becomes Mr. Meighen to attempt to dictate the time of dissolution."

Plans Political Meets

Mr. King continues by stating that it has been his custom each year as soon after prorogation as possible, to make a review of the work of the session in an address to his constituents, making this address the first of a series of political addresses in different parts of the province or Dominion. He states that he still intends to follow this practice and is in communication with friends in North York as to a suitable date and place for a meeting.

The statement in part follows:

"Mr. Meighen is saying we should have a general election this year. He was very careful not to introduce into parliament any motion to that effect, or any formal expression of want of confidence in the administration. He was particularly quiet when the results of the provincial elections in Saskatchewan were announced and he recalled that, under the new redistribution, Saskatchewan would send the third largest representation to the house to be followed also by larger representations than at present from Alberta and Manitoba. The changes of government in Nova Scotia and New Brunswick is alone responsible for Mr. Meighen's change of attitude and outlook, not any change in the policies under which, or the manner in which federal affairs are being administered.

Were Local Issues

"The leader of the opposition fails to reflect that these provincial elections were fought out on purely local issues and have no significance federally, beyond the fact that our past political history has shown that, where the public comes to believe that one party is about to have a lease of power in the federal arena, it is inclined to balance matters politically by giving its support for the time being in not a few of the provinces to the other party. This was the case in the days when the Conservatives under Sir John A. MacDonald, were in power at Ottawa and most of the provinces became Liberals also after Sir Wilfrid Laurier came to power, when not a few of the provincial governments became Conservative. It will be recalled, it was while the Conservatives, under Sir Robert Borden and Mr. Meighen, were again in office at Ottawa, that the Progressives first gained power in the provinces.

Third Parties Die

"Another noticeable feature of political tendencies in Canada is that third parties have come into being almost invariably when the Conservatives were in office at Ottawa, and have as invariably disappeared under Liberal administrations, witness the rise and decline of the patrons of industry movement prior to and succeeding 1896, also the rise of the Progressive movement between 1917 and 1922 and its gradual decline ever since. Should I be alive after a Liberal administration has been continuously in office at Ottawa for 43 years, I shall undertake to do my part to see that Mr. Meighen or his successor in the leadership of the opposition is given a chance, by way of change, to form a Conservative administration and I believe the public will be with me.

Meighen's Record Not Forgotten

"I do not believe, however, that the record of Meighen's brief administration is as yet sufficiently forgotten to cause the public to wish to see its many errors repeated, for a while at least. In asking for an election now that parliament is no longer in session, and because he believes the government has this step in contemplation, and would, therefore, have it appear that he had forced the situation, Mr. Meighen forgets that the only alternative in the way of governmental policy he has to offer is the program of 1921 on which he was so roundly defeated, not having carried a single seat in six provinces of the nine, and that it was this identical program he put forward anew in the shape of a manifesto when parliament assembled at the last session, and which when resented in the house of commons in June as an amendment to go into supply was voted down on a division of 147 to 32, the largest majority recorded against any motion declaratory of party policy in many years, if not in the history of the parliament of Canada.

It was noticeable that on that particular division, Liberal, Progressive, Labor and Independent members, including the one lady member, joined together to declare their opposition to the platform that Mr. Meighen now offers to the country in the name of his party. In these circumstances what can there be in anything Mr. Meighen has to offer the country which would justify the bringing on of a general election at this time, to say nothing of a possible change of government.

Can Remain Till 1927

"Under our constitution, the term of a single parliament is fixed at five years unless in the opinion of the ministry of the day, or of His Excellency, there is in existence substantial reasons for a dissolution before the expiration of the full term. Having regard to the provisions of the constitution, the present ministry — so long as it is supported by the house of commons, has the legal right to continue in office until January, 1927. We feel no reason to believe that such support as we have all along been able to command in parliament will not continue to be accorded at another session.

Conservative Long Terms

"Conservative administrations have not hesitated to continue in office to and beyond the full period time for which they were elected. The Conservative administration of 1891 to 1896 held office to the last hour of the last day of the full legal term, notwithstanding that during this period there was not fewer than five different premiers, Sir J. A. MacDonald, Sir John Thompson, Sir John Abbott, Sir Mackenzie Bowell and Sir Charles Tupper. Those were the days when knighthood was in flower. The Conservative government of Sir Robert Borden, elected in 1911, held office until 1917, a year beyond the term provided by the constitution. The extension of that year beyond the parliamentary term was brought about by an amendment of constitution during a time of war.

Meagher's

611 Baker Street. Phone 200

Coats of Fabric, Fur and Fashion

A Perfect Combination of Correctness and Smartness

Wine-colored Suedine fabric, trimmed with Dyed Fox in a new Brown shade, introduces one model. A luxurious use of Squirrel and long-haired furs enhance the attractions of still another. Modified versions of the front flare, and equally prominent are the Wrap-around models of slender lines. You will see here all the modes most correct. Prices vary with style and quality from

$45.00 to $175.00

Former Liberal Member

Blame for agricultural decline in England is placed on the female sex and the lack of rural domestic science by Mrs. Margaret Wintringham, former Liberal member of parliament. "The farmer's wife is not as interested in doing the adjuncts of farm work as she used to be, and that is one of the reasons why agriculture is declining," Mrs. Wintringham declared.

WILLOW POINT DANCE WAS LAST OF SEASON

WILLOW POINT, Aug. 23. — The dance given in Crystal hall by the Willow Point Tennis club last night was the last of the season and was a complete success. Owing to the sudden change of weather, the crowd was not as large as at recent dances, but, however, expenses were covered and the club has a balance on hand.

Shows Visitors Assaying Plant and Processes

A party of the British teachers, while on their visit to Nelson Saturday, were shown the ways of extracting gold and silver from ore, by E. W. Widdowson. He first showed them how the ore came in to the mill, and how it was crushed, then fluxed so that it would melt, as in the big furnaces.

They were shown how the furnaces were operated, and various other operations were described to them. Souvenirs of gold and silver ore were given to the party, the members stating that the only mining they had seen on their trip across Canada was done at Sudbury, Ont.

F. Thomason, of New York, killed himself at his summer home on Lancaster island, near Brockville.

Canada's Golf Champ

MISS GLENNA COLLETT

Present Canadian open golf champion and former United States champion, who will come to Canada next month to defend her Canadian title. in Baden, Ont.

Trail Sheiks Thirst for Some Nelson Gore; Issue General Defi

The Trail Sheiks yesterday issued a challenge to any ball nine in Nelson to a game to be staged in Trail within the next two weeks, the news being brought from Trail by auto. The Sheiks defeated the Trail senior team yesterday, and are now out after the Nelson teams. It is a challenge to the Nelson seniors, the Elks, Gyros, or any other team that feels capable of handing the Sheiks a defeat.

Mary Boland died as second victim of fire at Kirkland lake which claimed life of her younger sister.

The situation of the Registered Office of the B. C. Timber Lands, Ltd., has been changed to Port Alberni, B. C., to which address all communications should be directed.

Local inquiries may be made to Mr. P. G. Morey of the Nelson Iron Works, Ltd.

For the B. C. Timber Lands, Ltd.

ROBERT FERGUSON, Secretary.
24th August, 1925.

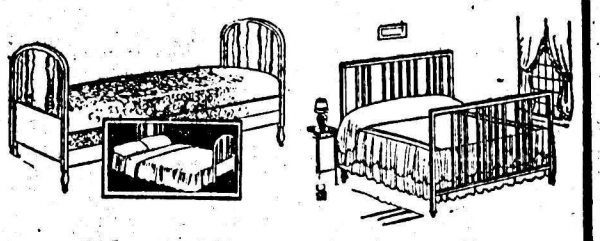

Simmons' Beds Built for Sleep

SPECIAL

Double Bed, 4 ft. 6 in., Walnut Finish; Continuous Post, 2-inch; 5 Fillers, Flat. Coil Spring. No sway. Felt Mattress, Art Tick, Roll Edge. Complete for $39.25

Single White Enamel Iron Bed, Spring and Mattress $21.00

Slightly Damaged Bed, Double; 2-inch Post; White Enamel. For $12.00

Standard Furniture Co.

COMPLETE HOUSE FURNISHERS, NELSON, B.C.

Best Copy

BRITISH NELSON IN LANCASHIRE A COTTONOPOLIS

Burrows' Birthplace Boasts Now Fifty Thousand Looms; Big Populace

TOOK NAME FROM INN NAMED FOR SEA HERO

Typical British Industrial City Progressive and Hustling

(By William Burrows of "Sunny" Nelson, New Zealand, who described in previous articles Nelson, B.C., and his present home, Nelson, New Zealand.)

Our Lancashire namesake town of Nelson is situated in the northeastern corner of that densely populated county, famous the world over for its manufactures of cotton goods, of which Nelson is now one of its chief manufacturing centers, ranking the fifth largest in the county, and has now about 47,000 weaving looms, for a population estimated at between 42,000 and 43,000, and claims to be one of the most modern, up-to-date, bright, clean and healthy towns in Lancashire.

Great and Little Marsden

Unlike "Sunny Nelson," Lancashire's Nelson was not "founded" and settled under that name. The hamlets from which it has evolved were known in history for hundreds of years as "Great and Little Marsden." At the beginning of last century, when Nelson won his famous victory, the population was only 2500.

Soon after that famous event, an inn was being built at an angle of about a mile between the two Marsdens, and was given the name "Nelson Inn"—a rebuilt hotel now stands on the same spot, in the center of the town—and the old cronies in the hamlets on the hillsides used to invite each other "To cum on daan t'oth Nelson," and from this the village that was growing up around the inn came to be called "Nelson" in Marsden, and in 1864, when granted local government in the form of a local board, it was designated so officially, and retained this handle to its name until the incorporation of the town in 1890.

Weaving Transformed It

In the first decade of last century the population of both Marsdens was about 2500. By the year 1881 the population had grown to about 10,000, and by 1891 had more than doubled, and has added more than 20,000 in the intervening 30 odd years.

In the first half of the last century the district only increased in population by 1000, and the progressive era of Nelson can be traced from the advent of power-loom weaving, which began away back in the '50s, prior to which most of the inhabitants were engaged in hand-loom weaving. In the late '60s began what is known as the "loom and power system," under which companies built and equipped large weaving sheds and warehouses, and let these off in sections, large or small, and many of Nelson's now largest manufacturers began under that system, with from 20 to 100 looms, who today are running from 2000 to 3000.

There are now more than 120 manufacturing firms, with, as already indicated, nearly 50,000 looms, running under normal trade conditions, but these have been under the worst, with the longest depression in the town's history, since 1921, but appear to be now slowly picking up again.

Many Public Utilities

Still Nelson claims to be a real "live, progressive community." Its municipal council of 24 members, including 18 councillors and six aldermen, mayor included, has ever since incorporation been run on progressive and democratic lines. Its public services are numerous and up-to-date, and include two large gas works plants, an electric light and power plant, and waterworks consisting of five large storage reservoirs. These three municipal services serve not only Nelson, but also the adjoining small towns of Barrowford and Brierfield, or a total population of nearly 60,000.

The town has also a well-equipped and fine service of municipal electric trams, and these are supplemented by a recently inaugurated service of motor busses, and has also through running connections with two other tramway systems to surrounding towns and villages, including Trawden, Lanshawbridge and Colne, Burnley and Padiham. The town has also the most modern of sewerage works and refuse destructor.

It has also an extensive system of garden allotments, and its latest innovation has been a municipal housing scheme on a large scale, with 12 houses to the acre, as compared with the old order of between 30 and 40 cottages to the acre. The houses in Nelson are built of stone, lined with brick walls, and are all of the two-storied type, with the exception of a row of almshouses. The streets are all paved, with trimmed paving stones, and the sidewalks are flagged with stone or cement slabs. The streets are mainly treeless, and gardens of more than four or five feet are a luxury that only a small proportion of cottages possessed prior to the municipal housing scheme now being inaugurated. But Nelson is well provided with parks and recreation grounds, having at least three of each in various parts of the town, in addition to large football and cricket grounds, municipal bowling greens, tennis courts and other playing areas.

A City of Clubs

Nelson is well supplied with places of amusement, and these include a theater, palace of varieties, half a dozen cinemas, dance-halls and concert halls. The town can boast of having less fully licenced public houses in proportion to population than any other town in Lancashire, but this is very seriously discounted by having more workingmen's drink selling clubs than any other town of its size—these numbering about 30. There are about 40 places of worship and about the same number of Sunday schools. It has also a very active free church council, and united churches, temperance council, Band of Hope union, Good Templars, B.W.T.A., and other counteractive agencies, and on a plebiscite being taken during the war a large majority voted for total prohibition, showing a healthy sentiment in the town.

Educational and Social Side

Nelson has 12 elementary day schools, one technical secondary school and five technical evening schools, including a weaving school. It may not be generally known that W. H. Foster, who has been for many years a resident of the British Columbia Nelson, was at one period (more than 30 years ago) on the night schools' teaching staff, in the Lancashire Nelson. Many have graduated in these schools to the universities, and several have become members of parliament, and many have filled some of the highest positions in public life of that and other districts.

The town is one of the most musical in the north of England. The town has some famous church and chapel choirs and these have produced several glee parties, two of which have taken the highest prizes at musical competitions in many parts of the United Kingdom. The town has also some fine orchestras, symphonies, clef clubs and an old established prize brass band. The municipal council engages these, and many famous bands, to give concerts in the parks on Sunday afternoons and evenings during summer months.

Cooperation Flourishes

Many people in Nelson own their own houses, and have been very materially helped to do so by the three building societies, and the cooperative society. The latter has more than 10,000 members and carries on more than 30 different trades or businesses, employs more than 400 hands, and has assets at more than £300,000. The society has its own free library, reading rooms, billiard rooms, institutes, lecture and concert halls and night classes, and owns and manages farms, weaving sheds, joinery works and laundries.

Nelson has very fine and well-equipped public baths, built about 12 years ago. The cooperative has a fine gymnasium, and the corporation are intending to build an educational gymnasium when they erect a new technical school. Many of the Sunday schools have also well-equipped institutes and gymnasiums. "At homes" are also a great feature in the social work of the churches.

Nelson is a town of unions—political, trades unions, and many other kinds of unions and clubs. The Conservative and Liberal clubs have each more than 500 members, and socialist clubs, several hundreds. Trades union clubs are practically as numerous as trades unions. The Weavers' union has more than 17,000 members.

The people of Nelson are of a thrifty type. The Yorkshire Penny bank, the Cooperative small savings bank, the post office, and most of the mills have saving clubs, and large sums are saved up in these and disbursed on the eve of the annual holidays.

Has Had Benefactions

Among the many of its past and present citizens who have showered benefactions upon the town have been the Astley family, who presented a nursing and maternity hospital to the town, and the recently knighted Sir Amos Nelson has been a munificent contributor to all the local charities both during and since the great war, and has just recently offered to give £10,000 towards a new hospital that is to cost between £40,000 and £50,000. Sir Amos, trading under the name of James Nelson & Sons limited, is the largest cotton manufacturer in the town, employing nearly 2000 hands, and for some years was a town councillor, alderman and mayor. Manknowles Walton, J.P., some years ago built and presented to the town about a dozen almshouses for the aged poor.

There are many other notable generous gifts, especially connected with the present soldiers' memorial hospital, known as Reedyford Hall, which from 1914 to 1920 was used as a military hospital, more than 3000 soldiers and sailors passing through as patients.

Climate and Contour

The climate of Nelson, like that of Lancashire generally, is of a moist nature, and it is largely this factor that has made Lancashire what it is today—the greatest cotton manufacturing area in the world—moisture being one of the most essential factors for the weaving of the cotton threads, and, as already shown, Nelson now stands only fourth or fifth down the list of the largest weaving districts in the county. The fall of rain is spread over a large portion of the year, and for the past two or three years the number of days on which rain fell has been abnormally high—well on to 250—and especially during 1924. The annual rainfall over a series of years averages about 52 inches, but last year it was considerably higher. The district also gets fogs, frosts and snows, but of the latter the total fall annually is much less now than it was 30 and 40 years ago. This is no doubt due in some measure to the tremendous growth in population of that and many surrounding industrial towns, the population of Lancashire being greater than that of Scotland, or Switzerland, or Norway; that of Manchester alone being twice the total of all New Zealand. Nelson is about 30 miles north-east of Manchester, and is within easy radius of the large and well-known towns of Burnley, Accrington, Blackburn, Preston, Bolton, Wigan, Bury, Rochdale and Oldham.

Built on Two Streams

Nelson is built on the slopes of Walverdene and Calder valleys through which the stream and river so named meander their way toward the estuary of the River Ribble, and is in near proximity to the Pendle Forest and Old Pendle Hill, famous in history as the home of the "Pendle witches."

The contour of the country around Nelson is one of hills and dales, undulating in their formation, and dotted with a large number of farms with their old English farmhouses and barns. All are devoted to dairying, and are backed by large areas of moorland, which is used as sheep runs. Except for a period during the great war, there has not been much, if any, cereal grown in the Nelson district for nearly a century, but of late years there has been a great expansion of allotments for vegetable growing and for poultry farming.

The town is well served by its weekly newspapers, the Leader and Colney and Nelson Times.

Nelson is an inland town, from 40 to 50 miles from the sea coast, the chief resort of which, "Breezy" Blackpool, has no compeer for its fine stretch of smooth, hard sands, its magnificent marine parades built in tiers, its three piers that are built far out into the sea, and are replete with dance halls and other amusements. Fronting the sea are innumerable places of entertainment, and the famous big wheel and great tower. Along the coast are Southport and Morecambe, a few miles from which is the lake district, including Windermere, Thirlmere, Coniston and others.

Many points of interest have had to be omitted from this "pen picture" of the writer's native homeland town of Nelson, and its surroundings, that are brimful of historical lore and scenic beauty.

JAPAN PLANS A BALL PARK IN GARDEN SHRINE

TOKYO, Aug. 23.—The spirits of the ancient lords of Japan may be expected to hold an indignation meeting if plans promulgated by leading Japanese are carried out. The somewhat revolutionary proposal is to create, at the cost of 750,000 yen, the largest baseball park in Japan in the external garden of the famous Meiji shrine. The promoters of the venture figure that the shrine gardens are ideal for a baseball park in that they are easily accessible to all of Tokyo.

It is reported that the Association of the Meiji Shrine is interested in the plans and might be expected to contribute 400,000 yen to the work. If the baseball park idea should prove successful, it is hoped that wrestling halls, tennis courts, swimming pools and other athletic courts can be added so as to make the external grounds of the shrine one complete national playground.

MACEDONIAN FIGHTER SHOT BY POLICEMAN

SKOPIE, Serbia, Aug. 23.—Serbian newspapers announce the death of Angelko Nikoloff, for 20 years an active fighter in the ranks of the Macedonians. Two years ago Nikoloff was sentenced to imprisonment, having received commutation of the original death sentence.

Recently, when he was assigned to hard labor, he escaped from the policeman who was guarding him, taking the guard's rifle. After six days he was recaptured, but in another attempt to escape was killed during an interchange of rifle shots with the police.

Mrs. W. J. Bryan asked her children not to wear black clothing at their father's funeral.

CHURCHES ENJOY THEIR HONEYMOON

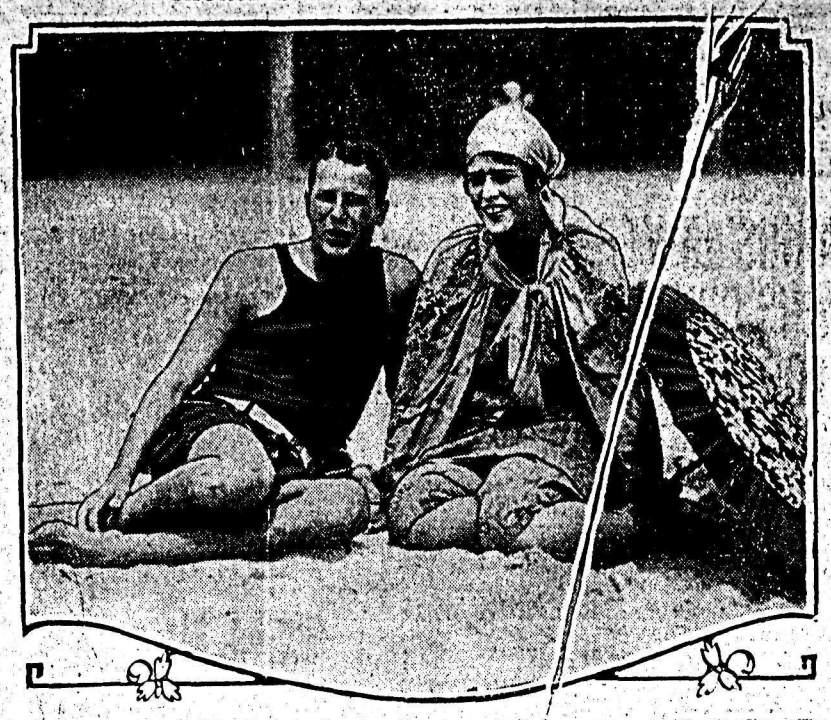

Above are shown Mr. and Mrs. Frederic Cameron Church on their honeymoon at Atlantic City. The bride was formerly Miss Muriel Vanderbilt, and her wedding was one of the events of the Newport social season. Their honeymoon was interrupted by the serious illness of Mrs. Church's sister, Consuelo Vanderbilt.

C. Shorey, 70, milk driver, may lose his life after his truck was hit by a train near Belleville.

Waitress in Swiss hotel contracted fatal case of lockjaw from wearing second-hand earrings.

Berlin's dogowners threaten parade of 300,000 animals as protest against increased tax.

SEES CANADA AS CENTER OF EMPIRE

Professor MacInnis of Bristol Sees Great Future for Continent

MONTREAL, Aug. 23.—The growing importance of Canada as one of the leading units of the British Empire was stressed by C. M. MacInnis, professor of colonial and economic history at the university of Bristol, England, upon his arrival here on his way to Calgary, Alta., the place of his birth.

"To my mind, nothing can stop the North American continent from becoming [illegible] the chief influence of the future, and I feel that in the years [illegible] every likelihood of Canada becoming the center of the [illegible] commonwealth of nations, with the necessary political power transferred to her," he said.

Professor MacInnes graduated at Dalhousie and Oxford universities. He lost the sight of both eyes as the result of wounds received during the war. This handicap did not prevent him from taking up his present position. He is the author of "The British Commonwealth and Its Unsolved Problems."

Reason for Strength

"There may be some who would advocate that Canada should go forward as an independent nation, outside the British commonwealth. I fail to see this line of reasoning, for the fact that Canada is within the Empire, appears to be one of the chief reasons of her strength," declared Professor MacInnes.

"I wish," continued the visitor, "that Canada would consider more than she does at present, the advisability of taking a share of the responsibilities in the distant parts of the Empire. For that reason I would welcome more of the colonial services being thrown open to Canadians. The secretary for the colonies and overseas dominions is alive to this fact, and I hope it will materialize." He also emphasized the importance of the Pacific in the future affairs of the world.

CROSSES MARK AUTO FATALITIES

Ohio State Marks Spots on Road Where Motorists Were Killed

COLUMBUS, Ohio, Aug. 23.—Dotting the sides of Ohio's highways throughout the length of the state at frequent and infrequent intervals stand white crosses. They mark spots where automobilists have been killed.

Automobile drivers rounding a sharp curve, in many sections, come squarely upon a white cross, or possibly two or three, mute reminders that one or more persons have been killed at that spot.

Governor Vic Donahey was responsible for the placing of the crosses. It was his idea that they would help cut down automobile fatalities by making drivers more cautious. They have not been installed long enough, however, to draw any conclusions.

Many automobile drivers say they experience a sinking sensation when they suddenly come upon the white crosses. The governor has been condemned for the move on the ground it gives rise to morbid thoughts; others have praised it as being a good "sedative" for reckless drivers.

Fish Peddlers Were Forced to Buy Ice When Chloride Short

ROME, Aug. 23.—When the Roman summer reached its most intense torridity, complaints increased that fish peddlers loath to spend money for sufficient ice, were resorting to the use of bichloride of mercury to keep their wares "fresh."

Newspapers took up the complaints and published warnings to the public, together with caricatures, showing avaricious fishmongers injecting embalming fluid with a hypodermic needle into fish.

Beware, Madam

Don't Experiment with Your Good Complexion

Remember, no soap that is safe for toilet use will "remove" germs better than Palmolive

THERE'S a false idea going the rounds which, in the interest of fine complexions, we must combat . . . for your sake and for ours.

That is, that some soaps combat germs and others not. And that for aseptic reasons certain toilet soaps should be used.

That is wrong. Don't believe it if it is told to you. Good complexions are too precious for experiment.

Soaps to "destroy germs" should be used only on the advice of a physician. And for beauty's sake, remember this important fact:

The true difference in soaps is in their effect on your skin. All soaps "remove germs" to a certain degree. No soap suitable for toilet use will remove germs better than Palmolive. Why then take chances with a good complexion?

In old days, you were told, "use no soaps on your face." For all soaps were too harsh. Then Palmolive came. A soap made of cosmetic oils. A soap made to be used lavishly on the skin.

Women tried it and were amazed. Palmolive became the leading toilet soap in the world. In France itself, home of cosmetics, Palmolive is supplanting French soaps.

Palmolive is a scientific soap. A soap made for one purpose only: to foster and safeguard good complexions. When asked to try harsh ways, beware.

Palmolive is not the only fine toilet soap. We know of two others that compare favorably. But they cost you 25 cents, while Palmolive costs but 10 cents . . . no more than ordinary soaps. Enormous production brings you this modest price.

Wash, launder, cleanse with any soap you wish. But when beauty is at stake, *take care.* Use Palmolive, a soap you *know* is *safe* to use. It is nature's formula to "Keep That Schoolgirl Complexion."

Soap from Trees

The only oils in Palmolive Soap are the soothing beauty oils from the olive tree, the African palm and the coconut palm—and no other fats whatsoever.

That is why Palmolive Soap is the natural color that it is—for palm and olive oils, nothing else, give Palmolive its green color!

The only secret to Palmolive is its *exclusive* blend—and that is one of the world's priceless beauty secrets.

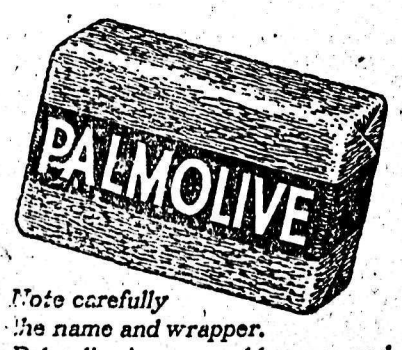

Note carefully the name and wrapper. Palmolive is never sold unwrapped.

(MADE IN CANADA)

6503

893

News of Sport

PIRATES DRAW EVEN BREAK WITH GIANTS

Split Double-Header; Vance Nearly Scores a No-Hit Game

NATIONAL LEAGUE	Won	Lost	Pct.
Pittsburgh	70	45	.610
New York	68	53	.562
Cincinnati	63	53	.543
St. Louis	57	62	.479
Brooklyn	55	60	.478
Chicago	52	66	.464
Philadelphia	52	62	.456
Boston	52	68	.433

NEW YORK, Aug. 23.—The Pittsburgh Pirates drew an even break in a double bill with the New York Giants today, winning the second 8 to 2, after losing the opener 7 to 4. Pittsburgh, continues to lead in the National league by a five-game margin. Rawlings, a New York castoff, drove in the winning run for the Corsairs.

First game—	R.	H.	E.
Pittsburgh	4	7	1
New York	7	11	0

Batteries—Adams, Sheehan, Oldham and Smith; Greenfield, Scott and Snyder.

Second game—	R.	H.	E.
Pittsburgh	3	9	2
New York	2	12	3

Batteries—Morrison, Oldham and Gooch; Nehf and Hartley, Fitzsimmons.

Vance Goes Good Again

BROOKLYN, Aug. 23.—Brooklyn divided a double-header with Chicago today, winning the opener 6 to 0 and dropping the second 9 to 7. Dazzy Vance was close to a no-hit game in the first game, the Cubs getting only two hits of the scratchiest kind. Vance fanned nine batters. The Robins outbatted the Cubs in the second encounter and Alexander had a rocky road to victory.

First game—	R.	H.	E.
Chicago	0	2	1
Brooklyn	6	13	1

Batteries—Milstead, Blake and Hartnett, Vance and Deberry.

Second game—	R.	H.	E.
Chicago	9	11	2
Brooklyn	7	13	5

Batteries—Alexander and Gonzales; A. Brown, Hubbell, Oeschger and Hargraves, Taylor.

Only two games today.

PACIFIC COAST LEAGUE

STANDING

	Won	Lost	Pct.
San Francisco	92	49	.652
Salt Lake	85	58	.534
Seattle	80	61	.567
Los Angeles	78	62	.557
Portland	60	82	.423
Oakland	60	82	.423
Vernon	54	87	.383
Sacramento	47	94	.333

Saturday

Portland, 2; Salt Lake, 13.
San Francisco, 4-8; Oakland, 2-4.
Seattle, 3; Sacramento, 4.
Los Angeles, 5-3; Vernon, 4-5.

Sunday

Seattle, 5-10; Sacramento, 1-2.
Portland, 12-6; Salt Lake, 13-3.
San Francisco, 1-9; Oakland, 2-2.
Vernon, 2-9; Los Angeles, 1-9.
Second game called 11th, darkness.

AMERICAN ASSOCIATION

Columbus, 1-1; Milwaukee, 11-2.
Indianapolis, 3-2; St. Paul, 2-3.
Toledo, 4-6; Kansas City, 1-4.
Louisville, 42; Minneapolis, 6-2.

INTERNATIONAL LEAGUE

Jersey City, 2-7; Syracuse, 5-4.
Buffalo, 5-12; Reading, 4-1.
Providence, 4-3; Rochester, 2-4.
Only three games today.

Speed Driver Has Head Severed in Automobile Race

MONONGAHELA CITY, Pa., Aug. 23.—N. P. Fetterman of Washington, Pa., was killed here yesterday in a 100-mile automobile race on a dirt track. His head was severed. Eight cars piled up in the last stretch when Fetterman crashed into a fence. Other drivers escaped serious injury.

Catcher Tips Good Fellow In Hard Luck

By AL. DEMAREE

Say what you will, there is a lot of sentiment in baseball. If the hitter is a good fellow and well liked by other players, and he happens to be in a slump, and just can't get a base hit, the catcher, with the full knowledge of the pitcher, will tell him whether a fast ball or curve is being pitched him. This gives him a big percentage in making a base hit. Of course, this is only pulled when there is nobody on base, or when the hitter's team is hopelessly beaten.

Another stunt to give a hitter a cheap, but nevertheless real, base hit is for the third baseman to play deep and let the hitter lay down a bunt along the third base line. This is pulled occasionally during the latter part of the season, when a player has a bonus for hitting over 300 and only needs a few base hits to cash in. These base hits never mean anything in the final result of the game, as the spots to pull them are picked. Years ago a player would exchange an *out for a hit any time.*

"Tell me what's coming," he would tell the catcher, "and if I get a base hit you can throw me out stealing!"

Australians Make it Four Straight Over Jap Tennis Team

BROOKLINE, Mass., Aug. 23. — Australia made it four straight victories over Japan today in the final American zone Davis cup match, when John B. Hawkes defeated Masonosuke Fukuda, 6-1, 6-3, 6-0. By winning the first three matches yesterday and Thursday the antipodean tennis team had already qualified to play France for the right to challenge America, holder of the cup.

Gerald Patterson and Takeichi Harada met in the second match today, the last of the Japan-Australian competition.

HARRIS' HOMER WINS CONTEST FOR SENATORS

Athletics Shut Out Chicago for Third Time in Their Series

AMERICAN LEAGUE	Won	Lost	Pct.
Washington	76	41	.650
Philadelphia	74	41	.644
Chicago	65	54	.546
St. Louis	60	58	.508
Detroit	57	60	.487
Cleveland	55	67	.451
New York	48	67	.418
Boston	35	82	.299

Harris' Homer Counts

DETROIT, Aug. 23.—Alex. Ferguson, Boston and New York, castoff held Detroit to four hits and Washington won today's game 6 to 4. A home run by Stanley Harris in the seventh, scoring two ahead of him, gave Washington the margin.

	R.	H.	E.
Washington	6	7	0
Detroit	4	4	2

Batteries—Ferguson, Marberry and Severeid; Holloway, Collins and Bassler.

Chicago Shut Out

CHICAGO, Aug. 23.—Home runs by Simmons and Miller, the latter with a man on, enabled Philadelphia to shut out Chicago 3 to 0 today, making their second straight from the locals. The White Sox were without the services of Manager Eddie Collins, who strained a ligament in his leg yesterday.

	R.	H.	E.
Philadelphia	3	10	2
Chicago	0	7	2

Batteries—Gray and Cochrane; Lyons and Schalk.

Yanks Lose by a Run

CLEVELAND, Aug. 23.—For the third successive day, Cleveland defeated New York by one run, today's score being 7 to 6. Both Schocker and Karr, who started the game, were knocked out of the box. Speece, who replaced Karr, did not allow a man to reach first. Ruth made his *14th homer of the year.*

	R.	H.	E.
New York	6	8	3
Cleveland	7	11	2

Batteries—Shocker, Pennock and Bengough; Karr, Speece and L. Sewell.

St. Louis Beats Boston

ST. LOUIS, Aug. 23.—The St. Louis Browns returned to winning form today with a victory over Boston Red Sox 5 to 2. The bright spot of the game was Bennett's triple in the fourth, scoring Sisler and McManus.

	R.	H.	E.
Boston	2	8	1
St. Louis	5	7	0

Batteries—Ehmke and Bischoff; Giard and Hargrave.

Baby Doll Pays Good Money at Willows Races

VICTORIA, Aug. 23.—Baby Doll, provided the biggest surprise of the final day's racing at the Willows here Saturday when she came through in the fifth race to win and pay the price of $69.65 for a $2 ticket, the largest price that any of the thoroughbreds has paid at the track this year.

Another upset almost happened in the opening event of the day when Sally Golden, a 50 to one shot, was beaten by a nose by Darrel J. Sally Golden, after leading all the way, ran out on the last turn and lost out on the final jump. Her place money reached the figures of $24.35, while her show backers were awarded $14.85.

Kirkwood Sets New Record for Moose Jaw Golf Course; Sixty-seven

MOOSE JAW, Aug. 23.—Joe Kirkwood, Australian golf star, playing in an exhibition game here Saturday, set a new record for the local course of the Moose Jaw Golf club, negotiating the 18 holes in 67. The old record, 70, was established recently by Walter Hagen.

FAIRVIEW TO MEET McLEARIES TONIGHT

Former Still Need a Point in Order to Be Sure of Cup

The standing of the City Football league is as follows:

	W.	L.	D.	Pct.
Fairview	6	1	3	15
Procter	4	3	3	11
Corinthians	3	6	2	8
McLearies	3	6	2	8

There will be a scheduled league game tonight at the ball park between the McLearies and Fairview at 5:45 o'clock.

Fairview's win against Procter last week was cancelled after the protest put in by the Procter team. Therefore Fairview still needs another point before they will have cinched the footer cup.

The teams will be:

Fairview—Disereau, R. StDenis, J. Ward, Ringrose, Bradley, Simpson, C. Ward, Leeming, Evans, Campbell, Scott, Rees and Livingston.

McLearies — Scanlan, J. Ward, Brown, Hutchinson, Hebenton, Fraser, Talbot, Wright, Jeffs, Orton, Pitts, Dawes and Benwell.

SANDY MacDONALD SAYS CROP GOOD

Wholesale Grocer Expects Farm Prosperity; on Inspecting Tour

A. MacDonald of Winnipeg, the wholesale grocer and big Nelson investor, was a visitor to the city Saturday, inspecting the local branch of A. MacDonald & Co.

On his trip to Nelson he was told the prairie crops were better this year than they have been for many past, and he said both his companies and the farmers should have a good year, as the grain prices were good.

Mr. MacDonald, who was thought to be very ill while here on his last visit, stated that he is in the very best of health.

On his way to Nelson he stopped off at many of the branch offices.

He left on the Kettle Valley Saturday night en route for Victoria and other coast cities.

BENNY LEONARD QUITS BOXING

NEW YORK, Aug. 23. — Benny Leonard, retired lightweight champion, will not reenter the ring, he declared today in denying reports credited to his manager, Billy Gibson, that he intended to try a comeback and fight Jimmy Goodrich, newly recognized champion, for the title.

SMITH WINS OPEN GOLF CHAMPIONSHIP

YOUNGSTOWN, Ohio, Aug. 23. — MacDonald Smith of New York today won the western open championship with a score of 281, scoring a 69 or three under par, for the final round.

Smith played consistently throughout the tournament, scoring 70 on the first round and 71 on each of the next two.

Bill Mehlhorn made a desperate bid to retain the title, scoring 32 on the first nine and 34 on the second to tie the course record of 66. But he started too late, his total of 287 for 72 holes tying for second place.

MISS WILLS ENTERS THE FINAL TENNIS ROUND

FOREST HILLS, N.Y., Aug. 22. — Miss Helen Wills advanced to the final round in defence of her national tennis title when she swept aside Miss Eleanor Goss of New York, 3-6, 6-0, 6-2, in the first of today's semi-final matches in the championship tournament.

Miss Wills made it eight games in a row when she took the first two games of the final set, but eased up her game and lost two games before she pulled out the set, 6-2, and the match. The young champion was always in command, however, playing easily and confidently. Miss Goss was erratic, losing control of her service and netting the easiest kind of shots.

MAD PLAY WINS CHICAGO SPECIAL

CHICAGO, Aug. 23. — Mad Play, owned by Harry F. Sinclair, won the $20,000 Chicago special at Hawthorn track today before 22,000 spectators. Kentucky Cardinal was second, and Princess Doreen third. The race was at 1 3-16 miles, and was run in 1:56 2-5, a new track record.

OLD COUNTRY FOOTER

Scottish League

LONDON, Aug. 23.—(By Canadian Press Cable.)—Soccer football games in the Scottish league played Saturday resulted as follows:

First Division

Airdrie, 4; Aberdeen, 1.
Cowdenbeath, 5; Dundee United, 1.
Clydebank, 1; Celtic, 2.
Dundee, 0; St. Johnston, 1.
Falkirk, 0; St. Mirren, 1.
Hamilton, A., 3; Hearts, 0.
Hibernians, 3; Kilmarnock, 0.
Morton, 1; Partick, 1.
Queens Park, 4; Raith Rovers, 0.
Rangers, 1; Motherwell, 0.

SCOTTISH LEAGUE
Second Division

Arthurlie, 1; Third Lanark, 2.
Ayr United, 5; Arbroath, 0.
Bathgate, 3; Armadale, 1.
Boness, 3; Dunfermline, 1.
Clyde, 1; Albion Rovers, 0.
East Fife, 1; Stenhouse Muir, 1.
Kings Park, 3; Dumbarton, 0.
Nithdale, 3; East Stirling, 1.
Queen of the South, 4; Alloa, 0.
St. Bernards, 3; Broxburn, 0.

IRISH LEAGUE

Distillery, 3; Barn, 1.
Glenarm, 1; Belfast Celtic, 0.
Ards, 5; Queens Island, 3.
Newry, 1; Cliftonville, 0.
Larne, 3; Linfield, 0.
Portadown, 2; Glentoran, 2.

M'WILLIAMS IS AMATEUR GOLF CHAMP

Defeats Weir in Sensational Play After Each Had Assumed Lead

CALGARY, Aug. 23. — Carson MacWilliams of St. Andrew's club, Calgary, became amateur golf champion of western Canada by defating Alex. Weir of Saskatoon on the 37th green in a thrilling final at the Calgary Golf and Country club Saturday afternoon.

The contest, while a nerve-racking one for competitors and the 800 or more enthusiasts that formed the gallery, provided a fitting climax to the Western Canada Golf association tour*nament, the greatest event of its kind* ever staged in three provinces.

MacWilliams' victory was the result of the most marvellous comeback ever chronicled in tournament play in these parts, as at one time during the competition he was six holes down. Displaying the fighting spirit that characterized his brilliant form when he defeated Ben Cool, a clubmate, to enter the finals, MacWilliams fought gamely back to achieve a remarkable victory, the ending of which brought *a sigh of relief as well as rejoicing* ot the largest crowd that ever trekked over hill and dale to see a golf competition in Calgary.

It was a sensational competition, featured by Weir's phenomenal putting during the first 18 holes, and MacWilliams' determination during the next 19 holes, which gave him the decision.

Weir was two up at the end of the ninth, and four up when the first half was completed. MacWilliams first assumed the lead on the 23rd green, and it was all-square on the 27th and the 36th. In fact, during the event they were on even terms five times.

MacWilliams was leading on the first green, 23rd, 26th, 33rd, 34th and 35th.

Forty-Five-Foot Putt

The gallery was amazed by Weir's putting during the morning play, his greatest effort on the greens being a 45-foot putt on the 14th. On the second hole his putt was from 15 feet away. On the 12th MacWilliams sunk a 15-foot putt, a birdie four, and Weir repeated to the amazement of the crowd. Again on the 16th his putt was 20 feet.

Starting the afternoon play MacWilliams improved his golf, while his opponent was not so steady. Winning the 19th and 20th gave the Calgarian the confidence that he lacked in the face of Weir's sensational green work in the morning. He reduced his opponent's lead to one by winning the 23rd, squared the match on the 25th, and for the first time since the first green took the lead on the 26th. Weir rallied to square matters on the 28th and be one up on the 29th. It was a seesaw affair until the 33rd, when *MacWilliams went to the lead and be*came dormie two on the 34th. MacWilliams missed an easy putt in the 35th, which would have given him the match and championship, and Weir, gaining confidence despite the grueling strain, won the last two holes to square the match.

The tension was high during the extra hole, both among the contestants and spectators, and when the break came, MacWilliams took advantage of it for a victory that did not in any *way discredit the loser, for both were* lauded for their marvellous showing.

Procter Officials Repudiate Letter Written by Major

To the Sporting Editor of The Daily News:

Sir—Would you kindly publish the following:

With reference to the letter written by C. Major, appearing in your edition of Wednesday, August 19, attempting to excuse his conduct in the Fairview-Procter game, I should like to bring to the attention of those readers of The Daily News, who are interested in the City Foot*ball league, that he signs himself* secretary, and to point out that this is an unofficial letter, written without the knowledge of the football committee of the Ranchers' United club, and purely a personal letter, to be regarded as such.

C. W. A. BARWIS,
Captain.
C. S. PRICE,
Vice-Captain.
Harrop, B.C., August 20, 1925.

SHINES O'ER CANADA'S DEAD

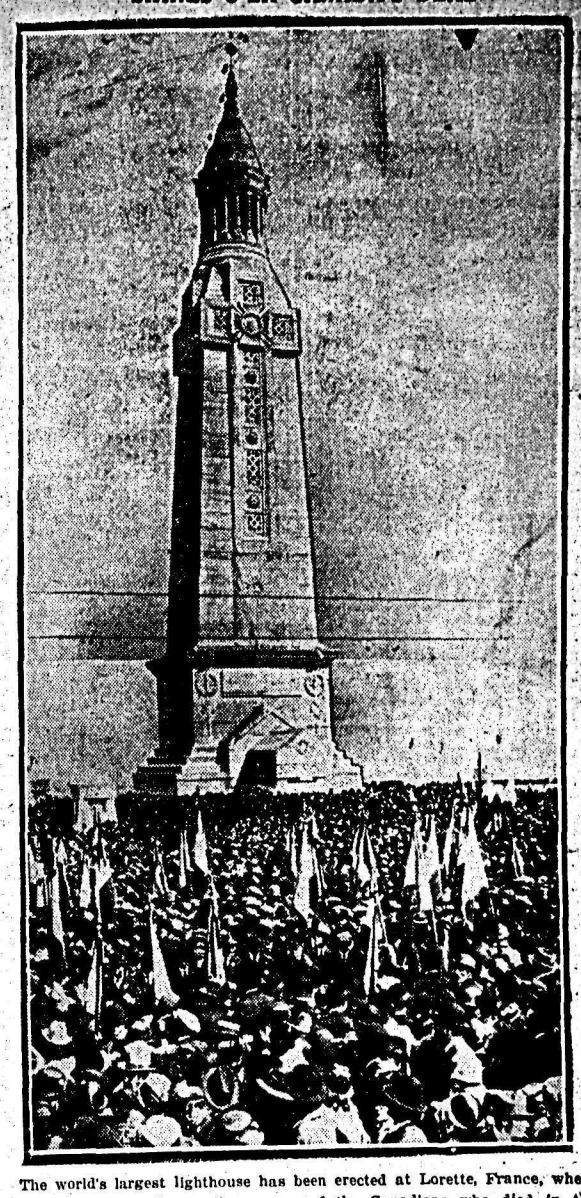

The world's largest lighthouse has been erected at Lorette, France, where it will shine eternally on the graves of the Canadians who died in the battle of Vimy Ridge in 1916. In addition, the light, which is visible for 60 miles on a clear night, will serve as a beacon for night air service.

We Couldn't Find a Better Tire

"Compare the Wear"

A regular part of our service is to furnish Ames Holden Rhino Tires for your car in either low-pressure balloon or high-pressure type.

These super tires are the only tires in all Canada made of the tough Rhino rubber—an exclusive Ames Holden discovery. They save you money.

CENTRAL GARAGE
NELSON, B. C. 102

AMES HOLDEN Rhino Tires

A WANT AD IS BOTH CHEAP AND EFFICIENT. TRY IT.

KOOTENAY BITTER ALE

The Ale with the real flavor, $2.40 doz. Order through GOVERNMENT LIQUOR STORE.
FREE DELIVERY DIRECT FROM BREWERY.

NELSON BREWING COMPANY LIMITED

(This advertisement is not published or displayed by the Liquor Control Board or by the Government of British Columbia.)

CONDENSED 'WANT' ADS ORDER FORM

Use this blank on which to write your condensed ad., one word in each space. Enclose money order or check and mail direct to The Daily News, Nelson, B.C.

Rate: One and a half cent a word each insertion, six consecutive insertions for price of four when cash accompanies order. Minimum, 25c. Each initial, figure, dollar signs, etc., count as one word. No charge less than 50 cents.

Please publish the advertisement below ..... times, for which I enclose $.....

If desired, replies may be addressed to box numbers at The Daily News Office. If replies are to be mailed, enclose 10c extra to cover cost of postage and allow five words extra for box number.

Sparkling Orange-CRUSH Anytime---Everywhere

All sold in the Orange-CRUSH Bottle — your guarantee of health beverages.

Sparkling Orange-CRUSH flavored from big, luscious Oranges is the largest-selling fruit-flavored drink in the world. Orange-CRUSH has built an international demand because of its wonderful, genuine quality. It is refreshing, delicious and healthful for young and old.

Nationally advertised—sold everywhere. Buy it from your dealer by the case of 24 bottles, the handy way. Look for the Orange-CRUSH Label.

Orange-CRUSH

Lime-CRUSH Lemon-CRUSH

Also O-C Ginger Ale and O-C Grape

The Six Ingredients of Orange-Crush
1.—The natural fruit oil of oranges.
2.—The natural fruit acids of the citrus fruits (oranges, lemons, and limes).
3.—Orange-juice.
4.—Pure carbonated water.
5.—Certified food color.
6.—Pure cane sugar.

Markets and Finance

RAIL SHARES LEAD STOCKS

Bears Show Lack of Fight on Wall Street Market

NEW YORK, Aug. 23.—Stock prices bounded upward again today under the leadership of the Southwestern railroad shares. With a plentiful supply of money available for stock market purposes, most lines of business reporting steady improvement and bear traders showing little disposition to renew their attacks on the general list, operators for the rise encountered little difficulty in bidding up their favorite stocks. Trading was in substantial volume for a half holiday session, running well over 250,000 shares.

Except for additional favorable July earnings reports there was nothing to account for the steady action of the southwestern carriers, most of which have been associated of late with favorable merger and dividend rumors. St. Louis & Southwestern common was the individual feature of that group, being bid up more than 5 points to a record high at 62½, and then easing about a point on realizing. The preferred touched a new peak at 75¾. Frisco common crossed 98 to the highest reached since the reorganization of the property. Kay common, Wabash common and the preferred B, and Seaboard Airline common also attained new 1925 peak prices.

Market Quotations

	High	Low	Close
Amer. Loco.	114⅞	114¼	114⅞
Amer. T. & T.	140	139⅞	140
Anaconda	43⅞	43	43⅞
Balt. & Ohio	81¼	80½	81
Chile Copper	35¼	35	35
Gen. Motors	94	92⅞	93½
Gt. Nor. pfd.	74¼	72⅞	74¼
Insp. Copper	28⅝	28¼	28¼
Intl. Nickel	34⅞	34½	34½
Kenne. Copper	56⅝	56	56
N. Y. Central	122	121⅞	122
Nor. Pacific	71¼	70¾	71¼
Pacific Oil	53⅞	53½	53⅝
Phillips Petr.	40¼	39½	39⅞
Radio Corp.	55¼	54⅞	54¼
Shell Union Oil	22⅞	22⅝	22⅝
Soul. Pacific	100⅝	100¼	100¼
Stan. Oil Cal.	53⅞	53¼	53⅞
Stan. Oil N. J.	40½	39⅞	39⅞
Studebaker	45½	44⅞	45¼
Union Oil of Cal.	34⅞	34	34
Union Pacific	142⅞	142⅞	142⅞
U. S. Steel	124⅞	123½	124⅝

MONTREAL STOCKS IN EASIER TONE

After Week Advances, Prices Settle Down; Brazilian Still Soaring

MONTREAL, Aug. 23. — After a strenuous week of advancing prices, the Montreal stock exchange on Saturday displayed an easier tone. Brazilian continued its upward movement and again led in activity, after selling at the new high of 67¾, ex-dividend, it reacted to close at 67⅝, up 1⅜.

Winnipeg was up to 53, after opening at 51¾. Montreal Power closed at 210¾. Shawinigan was off ¼ at 174¼, and Ottawa Power at 103. Quebec Power was off 1.

Spanish River common fell back to 103, and the preferred at 116. Abitibi reacted to 67; Laurentide, to 83; Brompton, to 24¾; and Howard Smith at 46.

Price Bros. lost a point to 62; B.C. Fishing was steady at 47. Cement closed a small fraction off after opening at 110. Bridge was unchanged at 97.

Closing prices: Abitibi, 67; Brazil, 67¼; Breweries, 52½; Brompton, 24¾; Canners, 117; Laurentide, 83; B. E. Steel second preferred, 7½; Spanish preferred, 116; Spanish common, 107¾; Steel of Canada, 92; Textile, 85½; Montreal Power, 210¾; Quebec Power, 118; Smelters, 119½; Winnipeg Electric, 53; U. S. Steel, 124½; C.P.R., New York, 144½.

TRADE IS ACTIVE AND PRICES FIRM

Toronto Board Reports Gains in Several Stocks; Canada Bread Up

TORONTO, Aug. 23. —Trading on the Toronto stock exchange on Saturday was comparatively active and prices firm. Canada Bread common opened at 60, and closed at 61¾, up 2¾. The B preferred moved up 1½ to 94½. Dominion Canners common sold up to 117, a net gain of 3¾.

Brazilian was up 1¾, at 67¼. Canadian Industrial Alcohol closed at 15½, a net gain of 1. Winnipeg Railway was up ¾ to 52¾, while C. P. R. was unchanged at 145. Consumers' Gas gained ½, to 171; B. C. Fishing, up ⅝ to 47¾; Maple Leaf common, off 1⅞, to 88; Steel of Canada, off ¾, to 91; Abitibi, up ½, at 68½; Brompton, off ¼, to 25¼.

Consolidated Smelters active, yielding ½, to 119¾.

Minneapolis Grain

MINNEAPOLIS, Aug. 23.—Flour unchanged.

Bran—$24 to $25.

Wheat — No. 1 northern, $1.60¾ to $1.63¾; September, $1.59¼; December, $1.60¼; May, $1.63½.

Corn—No. 3 yellow, 99¼c to 99¾c.

Oats—No. 3 white, 37¾c to 38c.

Flax—$2.59 to $2.61.

CIRCULATION OF NOTES REPORTED ON INCREASE

OTTAWA, Aug. 23. — Circulation of Dominion notes increased slightly during July, being $208,857,686 on July 31, as against $208,391,417 on June 30. Gold held against the notes was $116,364,062 against $116,263,993. The percentage of gold to notes was 55.6 compared with 55.7.

NELSON BUTTERFAT

Sweet	38c
No. 1 sour	36c
No. 2 sour	34c

SPOKANE STOCKS

	Bid	Asked
Cork	.01	.02
Florence	.01½	.01½
Nabob	.02	.02½
Premier	2.00	2.25
Richmond	.01¾	.01¾
Silversmith	.22¾	.24
Success	.04½	.05
Hypothek	.13½	...
Lucky Jim	.14¾	...
McGillivray	.64	.70
Reindeer	.00½	.00¾
Gladstone	.24½	.25

BRITISH COLUMBIA EGGS

Fresh extras, 42c; fresh firsts, 39c; pullets, 35c.

SEPTEMBER WHEAT IN GREAT DEMAND

Commission Concerns Acting for Milling Interests Seek September Wheat

CHICAGO, Aug. 23. — Strength displayed in the nearby delivery was almost the only feature in the wheat trading here today. Commission concerns, believed to be acting for the milling interests, were after September wheat in a free manner. The remainder of the deliveries showed a strong undercurrent, however, owing probably to the unfavorable weather reports from the Canadian Northwest. Closing figures showed wheat steady at ¼c to ⅜c net advance, with September at $1.62⅝ to $1.62¾, and December $1.61⅝ to $1.61¾, corn ¼c to ⅜c lower, with September $1.03⅝ to $1.03¾, oats ¼c to ½c lower, and provisions unchanged to 20c lower.

Sterling Exchange

NEW YORK, Aug. 23.—Sterling exchange steady at $4.81¾ for 60-day bills and $4.85⅝ for demand.

Bar silver—Foreign, 70½c.

Canadian dollars—3-64 premium.

Lire—Demand, 3.65½c.

Nelson, approximate rate sterling, $4.84.

Vancouver Stocks

	Bid	Asked
B. C. Silver	.80	1.05
Boun. Red Mtn.	.10	...
Consolidated	118.00	...
Cork	...	.06
Dunwell	1.50	1.65
Glacier	...	.15
Gladstone	.23	.24
Indian Mines	.04	.05
L. and L.	.26	.27
Lucky Jim	.13	.15
McGillivray	.60	.70
National Silver	...	.25
Phoenix	...	2.35
Premier	2.11	2.20
Howe Sound	21.00	...
B. C. Montana	.00½	.3-16
Maple Leaf	...	.12
Trojan Oil	.01¼	.02½

Montreal Produce

MONTREAL, Aug. 23.—Butter easy; cheese dull; eggs quiet.

Cheese—Finest westerns, 21¾c; finest easterns, 21¼c.

Butter—No. 1 pasteurized, 39c; No. 1 creamery, 38c; seconds, 37c.

Eggs—Fresh extras, 41c; fresh firsts, 38c.

Egg Markets

OTTAWA, Aug. 23. — Toronto — Jobbing specials, 42c; extras, 40c; firsts, 37c; seconds, 34c.

Montreal — Jobbing extras, 41c; firsts, 38c; seconds, 34c.

Calgary — Unchanged; dealers paying extras, 32c; firsts, 28c; seconds, 22c.

Edmonton — Dealers quoting country shippers delivered extras, 32c; firsts, 28c; seconds, 22c.

Vancouver — Jobbing extras, 42c; firsts, 40c; seconds and pullets, 36c.

No reports from Chicago and New York on Saturday.

JOURNALIST WRITES HIS OWN OBITUARY

POSEN, Poland, Aug. 23.—Tadeusz Gubrynowicz, a Polish journalist, literally "died in harness" recently. Among his belongings in the hospital was found his own obituary written by himself a short time before his death.

It recounted the devotion of a real journalist to his work, and on behalf of those for whom he wrote. It contained this paragraph:

"Now, just before his death, he has at last found a moment for himself, which he devotes to penning his obituary, so as to take an additional burden from the shoulders of his colleagues, who also never have any time to spare."

Concluding the obituary, Gubrynowicz asked his readers, if they felt that he deserved to rest in peace, to say a brief prayer for him. Answering those who might say it was a clever way to solicit thousands of free blessings, he said:

"Even if it be so, it will have been the first and certainly the last time in his life that he has acted the part of an exploiter or profiteer."

GERMANY LOCATES COTTON SUBSTITUTE

REUTLINGEN, Germany, Aug. 23.—Cutting of cotton imports into Germany by half may result from a new method of weaving cloth with hemp, invented by the German textile expert, Dr. Gminder. The hemp, it is expected, will replace in part the cotton formerly used in the cloth. There are about 5,000,000 acres of moorland in Germany adapted to the raising of hemp.

WIFE OF FACTOR IS DEAD AT VICTORIA

VICTORIA, Aug. 23.—Mrs. Jane Sutherland, wife of the Hudson's Bay factor at Fort McMurray, Alta., died here today. She arrived in Victoria a month ago on a visit. George W. Sutherland, Winnipeg, is a son.

EASTERN STAR PAGES

These three pages had a busy time at the convention of the Order of the Eastern Star, which ended its sessions in Toronto a few days ago.

NEARLY HALF OF NEW SHIPS MOTOR-DRIVEN

More Than Two Millions Tonnage Now Under Construction in World

LONDON, Aug. 23.—The total new ship construction throughout the world for the quarter ended June 30, was 2,369,831 tons, as shown by Lloyds register of ship building returns. The total is 27,000 tons less as compared with the previous quarter. Of the total there was under construction in Great Britain and Ireland 1,093,587 tons, or 72,000 tons less than at the end of March. In other countries new construction amounted to 1,276,244 tons, an increase of 45,000 tons over the quarter ended in March. The figures for the leading countries abroad are: Germany 407,336 tons, Italy 212,789 tons, France 169,485 tons, Holland 100,682 tons and United States 92,001 tons.

Less Tonnage

The total world tonnage under construction amounts to 2,369,831 tons, or 27,000 tons less as compared with the previous quarter. The highest prewar total, reached on June 30, 1913, was 3,446,558 tons. The tonnage of vessels now building in the world which are to be fitted with internal combustion engines amounts to 1,129,912 tons, while the tonnage of steam vessels under construction is 1,212,525 tons. The motor tonnage thus equals more than 93 per cent of the steam, showing the continued development which is taking place in this system of propulsion.

Since 1914 there has been an increase of 16,271,000 tons in sea-going steel and iron steamers and motor ships owned by the principal maritime countries. In 1914 the tonnage of these vessels was 42,514,000, while in June, 1925, it was 58,785,000.

During the last 11 years the sea-going tonnage of the United States has increased by over 3,750,000 tons. In 1914 Great Britain owned nearly 44½ per cent of the world's sea-going steel and iron steam tonnage. The present per centage is under 33. The United States now occupies second place with 11,605,000 tons — equal to nearly 20 per cent. The other leading countries are: Japan 3,741,000 tons, France 3,262,000 tons, Germany 2,993,000 tons Italy 2,894,000 tons, Holland 2,585,000 tons, Norway 2,555,000 tons.

A considerable increase has taken place in recent years of the number of sea-going steamers and motor ships of 4000 tons each and above. In 1914 there were 3608 such vessels, and now the number reaches 6069.

Of the total shipping tonnage in Great Britain and Ireland 25½ per cent is less than five years old. The merchant navies which have the largest proportion of new tonnage (less than five years old) are as follows: Germany 50.6 per cent, Holland 33½ per cent, France 27 per cent, Denmark 26.7 per cent, and Norway, 24 per cent.

THE ADVANTAGE OF A STOCK DIVIDEND

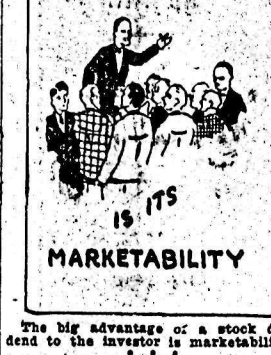

The big advantage of a stock dividend to the investor is marketability.

Suppose a brick of cheese were selling for $1. There are only a few people who would care to buy a whole brick. More would buy a half, and probably still more a quarter.

Although no more cheese is made by cutting up the brick, the two halves or four quarters may be sold for more than the whole brick alone. Perhaps 30 cents would be paid for each quarter because of this larger demand for the smaller article.

The same principle applies to a stock dividend, which is nothing more than splitting up stock into smaller shares. An investor will not make anything from a stock dividend unless he sells. If many stockholders sell, the stock may even go down.

Think it over before buying in anticipation of a stock dividend.

Bonds Protect and Increase Savings

The partial payment plan is in the interest of persons who save $25 a month. The money is deposited in bonds. Bonds become a medium of saving. They draw high rate of interest, 5% to 6%, and are readily convertible. The investor's money is at all times safe.

The Bond Department has all information. Write or call.

PEMBERTON & SON
Financial Agents
418 HOWE STREET, VANCOUVER, B.C.
Agents Wood, Gundy & Co., Toronto

Safe Investments
We deal in all standard securities.
Information and quotations free.
Waghorn, Gwynn & Co., Limited
Vancouver
—Local Broker—
C. W. Appleyard
Nelson, B. C.

The Consolidated Mining & Smelting Company of Canada, Limited
Office Smelting and Refining Department
TRAIL, BRITISH COLUMBIA
Smelters and Refiners
Purchasers of Gold, Silver, Copper, Lead and Zinc Ores.
Producers of Gold, Silver, Copper, Pig Lead and Zinc.
TADANAC, TRAIL

Classified Advertising

Used Articles
Real Estate
Rooms
Board
To Rent
Boats and Automobiles

Help Wanted
Positions Wanted
Lost and Found
Livestock
Machinery
Farm Produce
Timber and Mines

Classified Advertising Rates

Want and Classified Advertising — One and a half cents a word per insertion. If paid in advance, 6c per word per week, or 22½c per word per month. Transient ads accepted only on a cash-in-advance basis. Each initial, figure, dollar sign, etc., counts as one word. Minimum 25c, if charged 50c.

Local Reading Notices—Three cents per word each insertion. In blackface or machine capitals 4c per word. Blackface capitals 5c a word. Twenty-five per cent discount if run daily without change of copy for one month or more. Where advertisement is set out in short lines the charge is 15c a line for Roman type, 30c for blackface and 25c for blackface capitals. Minimum 35c, if charged 50c.

Female Help Wanted

WANTED — Experienced waitress. Apply Winnipeg Hotel, Grand Forks, B.C. (10907)

WANTED—Elderly lady for general help in good home. Apply P. M. Schonberg. Call Cherry and Carbonate streets. (10895)

Male Help Wanted

WANTED—Good barber, at once. A. J. Martin, Trail, B.C. (10892)

WANTED—A bellboy. Apply Hume Hotel. (10901)

WANTED — Junior assistant assayer or apprentice. Widdowson's Assay Office, Nelson. (10884)

Situations Wanted Female

TWO SISTERS, domesticated, desire situations, fond of children, good at housework. Box 24, Deer Park. (10949)

For Rent

FIVE-ROOMED HOUSE, 820 Mill street; modern; newly decorated; $22. Apply W. W. Ferguson, Nelson. (10844)

TWO-ROOM cottage, furnished. Apply 515 Hall street. (10942)

FURNISHED BUNGALOW — Modern, furnace. Phone 462L4. (10945)

COTTAGE — Opposite Lakeside Park, partly furnished, for rent to June 1, 1926, for $100. Cash. G. A. Hunter, Phone 477L5.

Furnished Rooms to Rent

COMFORTABLY FURNISHED Bedroom. Phone 381R. (10909)

TWO-ROOM FURNISHED SUITE — Stirling Hotel. (10908)

TELL your wants through The Daily News classified columns.

FOR RENT—In Annable Block, one nicely furnished bedroom, one single room for light housekeeping, one furnished suite. (10678)

KERR APARTMENTS. (10679)

Farms and Ranches for Sale

RANCH AT THRUMS, price two thousand dollars; five hundred cash; balance one hundred dollars per year at five per cent. Collins, Castlegar, B.C. (10891)

For Exchange

EXCHANGE — Red Heifer, 3 years, milking, extremely quiet, for pullets. Box 24, Deer Park. (10950)

Boats and Automobiles

FOR SALE — A snap—1923 Chalmers Six. $895. Runs and looks like new. Will guarantee same as a new car. Best buy in town. Terms if required. Central Garage, Victoria street. (10953)

LEGAL NOTICES

WATER NOTICE

DIVERSION AND USE

TAKE NOTICE that Sullivan Creek Lumber Co. Limited, whose address is Birchbank, B.C., will apply for a licence to take and use three cubic feet per second of water out of Champion Creek, which flows westerly and drains into Columbia River about seven miles south of Brilliant, B.C.

The water will be diverted from the stream at a point about 500 feet east of West Boundary of S. L. 65, Kootenay District, and will be used for fluming purpose upon the land described as appurtenant to the undertaking of the company.

This notice was posted on the ground on the 15th day of August, 1925.

A copy of this notice and an application pursuant thereto and to the "Water Act" will be filed in the office of the Water Recorder at Nelson, B.C.

Objections to the application may be filed with the said Water Recorder or with the Comptroller of Water Rights, Parliament Buildings, Victoria, B.C., within thirty days after the first appearance of this notice in a local newspaper.

SULLIVAN CREEK LUMBER CO. LIMITED,
Applicant,
By H. W. Vanderhoof, Agent.

The date of the first publication of this notice is August 17th, 1925. (10873)

Country Property

CORNER SITE—One-third acre, 4-room house, excellent condition; cow, poultry, wood and ice houses, in village, close to depot; $550. Bargain. George Castle, Fruitvale, B.C. (10927)

For Sale

Particularly well built and attractive, five-roomed Bungalow, near Crescent Bay wharf. Fine sandy beach.
Price $2000 cash; $2200 on terms.
CHAS. F. McHARDY (10684)

City Property for Sale

FINE RESIDENCE—8 rooms, 3 bedrooms, good condition, close in, a snap. G. A. Hunter, Phone 477L5. (10921)

HOUSE AND FOUR LOTS—All kinds of fruit; near Hume school. Terms. Box 885, Nelson, B.C. (10894)

ANOTHER SNAP
CARBONATE STREET
Five-room Bungalow, part stone foundation, fully modern, in good shape; on car line.
A real good buy at $2000.00.
Terms arranged.
Apply
R. W. DAWSON
Annable Block
Phone 197 P. B. 733 (10918)

Live Stock for Sale

BARGAIN—Good young Chester sow, with 5 half Yorkshire pigs, $45. Symonds, Queen's Bay. (10929)

YORKSHIRE PIGS, four dollars. Boothby, Edgewood. (10867)

FLEMISH GIANTS RABBITS, from pedigreed stock. All ages. Prices reasonable. A. L. Champion, Slocan City, B.C. (10770)

PURE-BRED Airedale puppies — big, strong, intelligent, will protect your home, your ranch and your family. Males, $10. J. G. Rose, Vernon, B.C. (10683)

Lost and Found

LOST — C.P.R. transportation and accommodation pass. Finder please Phone 7, or apply The Daily News. Reward. (10952)

CLASSIFIED ads bring results quickly and economically. 1¼c a word.

Miscellaneous for Sale

BARBER'S OUTFIT, including one chair and three-chair mirror. Write Box 328, Nelson. (10943)

BIG JOHN'S SECOND-HAND STORE IS STILL RUNNING

A big lot of new mattresses and springs just arrived; 7 phonographs, will sell cheap; 8 sewing machines, cheap; dressers, round tables, oak chairs to match. Store is full of cook, gas and coal oil stoves, rocking chairs. One horse, weight 1500, sound, cheap; 1 two-seated express wagon, good as new. Don't come after 6 p.m. to buy cheap. (10930)

PIPE AND FITTINGS, BARBED WIRE, ETC.
Complete line Pipe and Fittings, all sizes; Special 1-inch Pipe, 8c per foot. New Galvanized Barbed Wire, $3.50 per spool. Roofing Felt, 1-ply, $1.50; 2-ply, $2.00; 3-ply, $2.65 per roll. Extra heavy Mineralized Surface, 90 lbs. per roll, Special, $3.25. Mixed Wire Nails, $2.00 per keg. Wire Rope, Canvas, Logging Supplies and all kinds equipment.
B. C. JUNK CO.
135 Powell St. Vancouver, B. C. (10681)

BARRELS, KEGS AND EMPTY sacks — MacDonald Jam Company, Nelson. (10683)

Fruits and Vegetables

WANTED — Apples, Onions and Mixed Fruit of all kinds. We have the outlet, and can secure best prices for you. We are also open to buy outright. Write us. Langstaff Coal Co., Moose Jaw, Sask. (10716)

BUSINESS AND PROFESSIONAL DIRECTORY

Cabinet Maker

J. H. CHAPMAN—Furniture Repaired, Upholstered and repolished. 218 Baker. Phone 704. (10855)

BUSINESS AND PROFESSIONAL DIRECTORY (Continued)

Carpenters

JOHN MULLER, Nelson, B.C.—Alterations or shingling roofs or new houses built. (10628)

Accounting

CHARLES F. HUNTER—Auditor, MacDonald Jam Building. Box 1191. Nelson, B.C. (10686)

Transfer

ATKINSON TRANSFER — Coal and Wood. Phone 421. (10636)

WILLIAMS' TRANSFER—Baggage, Coal and Wood. Phone 106. (10687)

Wood Working Factory

LAWSON—Below market. We make anything hardwood. (10627)

Life Insurance

SUN LIFE ASSURANCE CO. OF CANADA—J. C. Kennedy, District Rep. Offices—Gilker Blk., Nelson, B.C. (10688)

Plumbers

W. J. FYNN—Plumbing and Heating. Phone 398L. (10730)

Chimney Cleaning

WM. FOWLES, Official Chimney Cleaner. (10689)

Insurance and Real Estate

R. W. DAWSON—Real Estate, Insurance, Rentals. Annable Blk., P.O. Box 733. Phone 197. (10690)

H. E. DILL, INSURANCE, FARM AND CITY PROPERTY. 508 Ward Street. (10691)

Monuments

CAMPBELL & RITCHIE MONUMENTAL CO.—P. O. Box 865, Nelson, B.C. Telephone 164. (10692)

Chiropractors

DR. R. E. GRAY—Chiropractor. Phones 115, Res. 521Y, Gilker blk. Hours: 10 to 12 a.m., 2 to 5 and 7 to 8 p.m., except Sundays. Consultation free. (10693)

ALLAN S. DODDS, D.C.—Phone 686. Office hours: 10-12; 1-4 and by appointment. Aberdeen Block, Nelson, B.C. (10694)

Florists

GRIEZELLE'S GREENHOUSE, Nelson. Cut flowers and Floral designs. (10695)

WM. S. JOHNSON—Phone 343. Cut Flowers, Potted Plants and Floral Emblems. (10696)

Wholesale

A. MACDONALD & CO—Wholesale Grocers and Provision Merchants, Importers of Teas, Coffees, Spices, Dried Fruits, Staple and Fancy Groceries, Nelson, B.C. (10697)

Engineers

Green Bros., Burden Co.
NELSON, B.C.
CIVIL AND MINING ENGINEERS, B.C., Alberta and Dominion Land Surveyors. (10698)

H. D. DAWSON, Land Surveyor, Mining and Civil Engineer. Kaslo, B.C. (10699)

H. C. KINGHORN—Forest Engineer, Cranbrook, B.C., P.O. Box 301. Timber Cruising, Mapping, Surveying. (10700)

C. MOORE, Prov. Land Surveyor. Archt. Mining, Crown Grants. Creston, B.C. (10701)

Assayers

E. W. WIDDOWSON, Box A1106, Nelson, B.C., Standard western charges. (10702)

Auctioneers

W. CUTLER—Goods Sold Privately and at auction. Nelson Auction Mart, Vernon Street. (10703)

Funeral Directors

D. J. ROBERTSON, F.D.D. & E.—801 Victoria street. Phone 392. Night Phone, 157L. (10704)

Standard Furniture Co. — Undertakers, Funeral Directors, Auto hearse, up-to-date chapel. Best services. Prices reasonable. (10705)

BRINGING UP FATHER

By George McManus

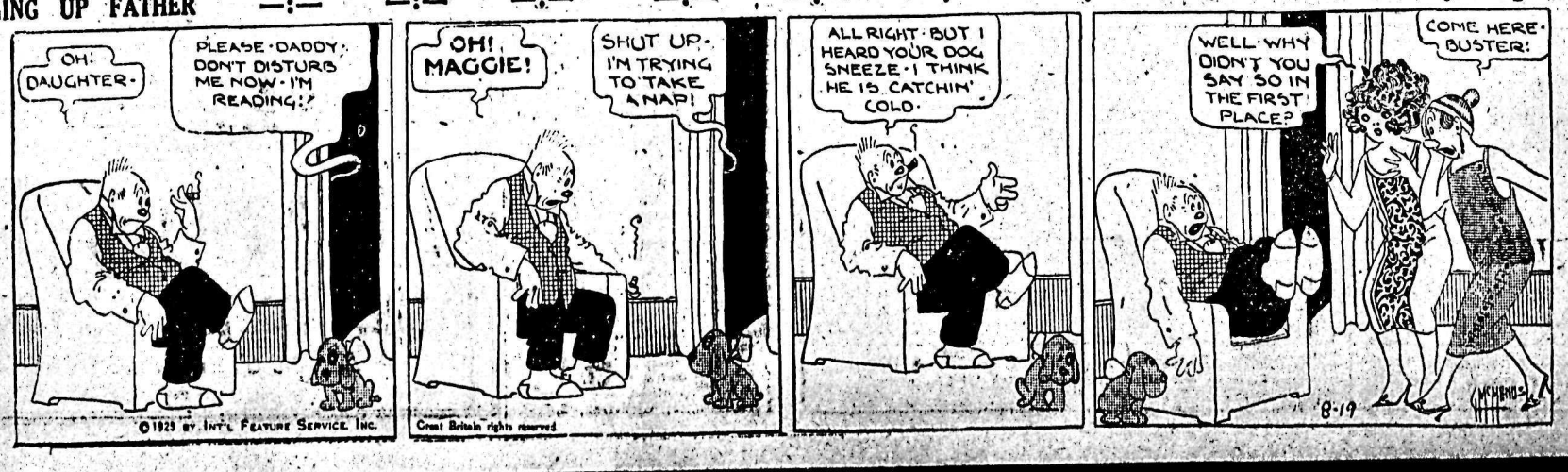

894

TRAIL SHEIKS WIN FROM THE SENIORS

Gavrilik Pitches Good Ball for Seniors; Many Errors in Infield

TRAIL, B.C., Aug. 23.—The Trail Sheiks defeated the Trail senior team to the tune of 9 to 1. This has long been the talk of baseball fans and today it was decided which was the best team and the argument is over with.

In spite of the score the game was good and clean and although Gavrilik pitched a clever game, but errors in the infield resulted in the big score. In the fourth inning the Trail seniors had the bases full and no men out, but were unable to score.

The score by innings:

Sheiks	4	0	1	0	1	1	2	—	9
Trail	0	0	0	0	1	0	0	—	1

Lineup

The teams were:

Trail Seniors—F. Lauriente, right field; Matovich, second base; Demore, center field; W. Depasquale, third base; W. Hall, short stop; Pradolini, pitcher; A. Hall, catcher; Eustis, first base; G. Depasquale, left field.

Sheiks—A. McDonald, right field; Butorac, center field; Ryan, first base; Drew, short stop; R. Hall, third base; Demidoff, second base; P. McDonald, catcher; Griffith, center field; Gavrilik, pitcher.

G. Cady umpired the game.

AGED LADY DIES ONTARIO FLAMES

Was Seventy-five; Flames Almost Destroy Village of Cannifton, Ont.

BELLEVILLE, Ont., Aug. 23. — Fire which this afternoon destroyed a large section of the village of Cannifton, claimed the life of Mrs. Louisa Parliament, 75. It is presumed that she went upstairs to her room to get some money which she had there, and was overcome by smoke. Her charred remains were found in the ashes under her bedroom.

The fire broke out in some outbuildings on the shore side of the Moira river and a southwest wind spread the flames. Buildings on the east side of the road took fire and willing hands lent aid as the men fought the flames with buckets from the roofs. All the fires on the east side of the road were extinguished, but the wind carried the sparks over the hill for some hundreds of yards and destroyed the barns of Harry Boyce and his entire season's crop. Assistance in fighting the fire was sent from Belleville and Corbyville.

Prince Attends Race Meet in His Honor at Palermo

BUENOS AIRES, Aug. 25.—The famous Hippodrome Argentino, at Palermo, a suburb of this city, was the scene this afternoon of a race meeting organized in honor of the Prince of Wales.

A vast crowd faced about as the prince and President D'Alvear entered the royal box, and sent up a roar of cheers.

Some amusement was caused when a number of young women appealed to the prince to present them with a bunch of violets, and he smilingly acceded to their pleadings. He tossed the violets singly among the girls, and they replied by throwing flowers to the prince, who eventually retired with his hat full.

Harvester Stabs Self in Neck at Winnipeg

WINNIPEG, Aug. 23.—C. Amned, who boarded a Canadian National harvesters' special at Windsor, Ont., is in St. Boniface hospital suffering from self-inflicted knife wounds in the neck.

Amned was found bleeding from the knife wounds when the train was east of Redditt early this morning.

According to officials of the railway, Amned explained the stabbing by stating that he was subject to nightmares, and that he had dreamed snakes were crawling about his neck and he attacked them with his penknife. His condition is not believed to be serious, but he will be kept under observation.

Operators and Miners Hold to Own Views on Strike Situation

PHILADELPHIA, Aug. 23.—Both anthracite operators and miners today were apparently proceeding with their original plans for whatever situation is to develop in the coal fields after September 1, while citizens' committees appealed in vain for pledges assuring peace.

The last week in the life of the present working contract opens tomorrow with both sides seemingly hopelessly estranged. No single contract, direct or indirect, still remaining between the mine owners and the men, holds any hope of immediate change in their attitude.

Launch Propeller Almost Cuts Lady in Two; Swimming

WINDSOR, Ont., Aug. 23.—Caught in the propeller of her husband's gasoline launch when she dived into Lake St. Clair, Mrs. Thelma Halman, 34, was almost cut in two this evening. Mrs. Halman, who was the wife of George Halman, vice-president and general manager of the Fisher Body corporation, Detroit, was drawn toward the boat as soon as she entered the water. Her husband and two other friends on the launch failed to see her plight and her cries for help were drowned by the engine.

Johnston Wins Challenge Bowl for Third Time

NEW PORT, R.I., Aug. 23.—William M. Johnston of San Francisco won the Newport challenge bowl for the third time today, when he defeated Brian I. C. Norton of St. Louis in the final round of the invitation tournament of the Casino Courts, 6-3, 6-3, 6-3, in a match requiring 59 minutes to complete.

Johnston and Clarence J. Griffing of San Francisco, won the doubles title by defeating Ray Casey, San Francisco, and Brian, I. C. Norton, 6-2, 6-1, 5-7, 2-6, 6-1.

SOME NOTED STAGE AND SCREEN STARS

Upper left is Miss Clare Stone, daughter of Mr. and Mrs. George G. Stone of Toronto, who last season was one of the leading dancers in "Mercenary Mary," a popular Broadway musical comedy which opens an eight weeks' run in Chicago this week. Miss Stone has been in Toronto visiting her parents. Upper right is Anna May Wong of Hollywood, Cal., who, although called a Chinese flapper, doesn't shingle her hair, roll her hose, paint or smoke. Photo shows Miss Wong on a visit to Atlanta, Ga. Lower left shows Charlie Chaplin on his first visit to New York in 2½ years. Photo shows Charlie at a more or less profound moment on the roof of the Ritz Carlton hotel, imitating Rodin's "The Thinker." Lower right is Mme. Marie Jaritza, noted Australian soprano, who has severed relations with the Viennese opera, due to dissatisfaction, and is to give future concerts in America only, where she has already made arrangements.

Shipping Strike Fizzling Out London Docks

LONDON, Aug. 23.—All was quiet at the London docks today. The unofficial strike of the shipping men has not only made no progress, but apparently is fizzling out. Several vessels which were temporarily delayed secured crews and sailed out of port.

Havelock Wilson, president of the National Seamen's union, who sailed for Canada yesterday, predicts the strike will fizzle out. He declares there are plenty of men ready to sign on but are being intimidated by the reds.

The seamen's strike is an unofficial movement and is understood to be fomented by Tam Walsh, who was closely identified with the shipping strike in Australia. About 15,000 men are involved, the strikers repudiating the agreement between the two seamen's unions and the employers for a reduction in wages.

French Lose Airplane in Syrian Trouble

PARIS, Aug. 23.—Although an official telegram from Blerut today that "all is quiet in Syria," other dispatches report the wounding of a French general, Soule, and his aide, near Damascus, and the destruction of a French airplane over the beleaguered citadel of Suediah, in the Jebel Druse district.

An official report says that a French military airplane sent to carry supplies to the garrison at Suediah fell in flames over the citadel, the pilots being burned to death.

CAILLAUX IS IN LONDON

Begins Conversations With Churchill on French Debt Situation

LONDON, Aug. 23.—Joseph Caillaux, the French minister of finance arrived here tonight. Tomorrow he will begin conversations with Winston Churchill, chancellor of the exchequer to see what can be done with the French debt.

PARIS, Aug. 23.—M. Caillaux, French finance minister, has gone to London to try to settle France's debt to Britain, amounting to £623,000,000. As he departed he said he took with him "a gentleman's offer" but was fully conscious of France's "rights" conferred by the war and was confident that Mr. Churchill, chancellor of the exchequer, would give evidence of Britain's friendship for her ally.

It is known that Britain wants £20,000,000 a year, and France has offered about £10,000,000, but there is only speculation as to the concessions each is ready to make for the purpose of reaching an agreement satisfactory to both sides.

PIONEER MINISTER DIES AT PORTAGE

PORTAGE LA PRAIRIE, Man., Aug. 23.—Rev. J. H. Ruttan, 85, scholar and pioneer minister, died here today.

Rev. Mr. Ruttan was born in England 85 years ago. He came to Canada as a young man and received his education at Victoria college, Toronto. After being ordained he came west and was stationed at Norway House. He had translated a number of books from the original Greek.

Chinese Police Now Demand Thousands Indemnity for Dead

HANKOW, Aug. 23.—The Anglo-Chinese negotiations looking to the cooperation of Chinese police in the defence of the foreign concession collapsed abruptly today when native officials suddenly presented a demand for $75,000 indemnity for the killed and wounded in the riots of June 11.

It is reported the Chinese chamber of commerce has been notified officially to intensify the anti-British boycott.

WELLINGTON, N.Z., Aug. 23.—The Empire Press union delegates arrived at New Plymouth today. They were much impressed with a visit to the Waimoto caves, which they consider one of the most wonderful tourist attractions in the world. The delegates expressed delight with New Zealand's bush scenery.

SWITCH TRAIN KILLS HARVESTER AT THE PEG

WINNIPEG, Aug. 23.—Joseph Sweeney, Markdale, Ont., on his way to the harvest fields, was killed at the Canadian Pacific railway depot tonight.

Sweeney attempted to cross the tracks to speak to some friends on another platform when he was struck by a switch train. Two coaches passed over his body, terribly mangling it, and he died almost instantly.

Steamer Death List Reaches Fifty; Three Die During Sunday

NEWPORT, Aug. 23.—Death had claimed 50 lives in the boiler explosion on the excursion steamer Mackinac up to tonight when Sarah Powers, 15, of Central Falls, R. I., succumbed to burns from live steam. Earlier in the day death ended the suffering of James Henderson and Charles Koeford.

BREAKS LEG IN FALL FROM TRUCK

PHILADELPHIA, Aug. 23.—Lyman Ford of Lake Wood, N. J., had his leg broken this afternoon when he was bounced off the top of a motor truck. Ford had just arrived by parachute from an airplane half a mile up in the air when the truck hit a bad spot in the road.

Miss Ellingson Is Guilty Manslaughter; Not Yet Sentenced

SAN FRANCISCO, Aug. 23. — Dorothy Ellingson, 17-year-old confessed matricide, was found guilty of manslaughter by a superior court jury last night. The young defendant took the verdict calmly. Manslaughter carries a penalty of from 1 to 10 years, eligible for parole after one year.

Liberals Divided Over Donoghy as Federal Contestant

VANCOUVER, Aug. 23.—As a result of criticism, a new Liberal convention is to be held in North Vancouver to ratify the selection of Dugald Donaghy as standard-bearer in the federal election. The recent meeting which named Donaghy is looked upon by some Liberals as not according to the constitution, but it is stated that any other candidate will have but a poor show.

Tribesmen Now Attacking Medina, the 'Prophet's City'

JERUSALEM, Aug. 23. — Medina, "the prophet's city" in Hedjaz, it is learned from a reliable source, is being attacked by the Wapambi tribesmen. These tribesmen are under the leadership of Don Saoud, sultan of Nejda, who early in the year captured Mecca and took over control of a considerable part of Arabia.

The bombardment of the holy city began two days ago, and much destruction has been wrought.

Confidence

Art has been aptly defined as "the expression of man's joy in his work."

Advertising may be defined as the expression of the advertiser's confidence in himself.

The merchant or the manufacturer who spends money for newspaper space has faith in his goods and in his service.

Read the advertisements with this thought in mind.

Count every newspaper advertiser as one who offers something for your convenience, your comfort or your service, with firm confidence that his offerings will find favor with you.

Amundsen's Ship Maud on Way to Be Sold in South

NOME, Alaska, Aug. 24.—The Amundsen exploration schooner Maud reached Nome late last night on her way to San Francisco where the vessel will be sold. After Carl Lomen had taken possession of the vessel in the name of the Norwegian government, as vice-consul, United States Marshal Charles D. Jones went aboard with an attachment of more than $600 which an oil company contended was owed for fuel taken by the Maud before her departure in 1922. Lomen posted a bond for the amount. The Maud came here from East Cape, Siberia, where she was to meet a Russian vessel with a supply of oil after returning from an unsuccessful attempt to drift across the north pole.

Teachers Welcomed at Invermere; Hear Capt. McCarthy Talk

INVERMERE, Aug. 23. — Sixty Britishers, members of the Overseas Educational league, under the direction of T. Button and Dr. E. H. Stevens, arrived on a special train this morning and are leaving by automobile over the Banff-Windermere highway tomorrow. Here they were addressed after lunch by Capt. A. H. MacCarthy, late leader of the Mount Logan expedition, and in the evening en masse they attended Anglican service.

'RED' INFLUENCE IS ALL 'PIFFLE'

So Declare Anti-Communist Labor Leaders in London

LONDON, Aug. 23.—(Canadian Press Cable)—The anti-communist labor leaders appear just now almost anxiously nervous to assure the public that the "red" influence is practically negligible. J. R. Clynes, well-known labor leader, in an interview in the Sunday Times, declares that the communists have really done labor a service by publishing their historical demands for a campaign of sedition and disaffection among the soldiers to repudiate the entire communist conception of the working-class action.

Fred Bramley, secretary of the Trades Union congress, asserts that the talk of class warfare and the arming of the proletariat is so much piffle. Despite such assurances there are grounds in believing that the authorities, headed by the home secretary, are quietly but steadfastly preparing for possible emergencies. Rumors concerning preparations and the strengthening of the special volunteer constabulary are not without foundation; however, it is not probable that definite plans will be revealed for some little time as the coal armistice assures a breathing space before possible trouble is likely to eventuate.

World map covering 2750 square feet, painted by order of the pope, was unveiled at the vatican.

Police found a hidden still in New York City with a capacity of more than 12,000 gallons per day.

Rushes Into Flames, Saves Child, Then Collapses on Porch

VANCOUVER, Aug. 23. — Braving the flames when the draperies in her home caught fire, Mrs. T. Hutchison rescued her 2-weeks-old infant and collapsed on her veranda. The house was badly gutted.

Offerings We Can Recommend With Every Confidence

The buying power of the Hudson's Bay Company is fully demonstrated in the numbers listed here. These values are unmatched in Canada except at all our H. B. C. stores, and are made to give you the maximum wear at a minimum in price.

Dry Goods Department

HEAVY QUALITY TWILL SHEETING—Made of good twisted round threads, which will give excellent wear. Full bleached. 80 inches wide. Yard **$1.25**

OUR LEADER SHEETING—Strong and durable. Pure finish. 80 inches wide. Yard **$1.00**

QUEEN'S HOUSEHOLD PILLOW COTTON—Fully bleached, of a superior weave. Warranted free from dressing. 44 inches wide. Per yard ..... **75¢**

GOOD QUALITY PILLOW COTTON—
40 inches wide, yard ..... **45¢**
42 inches wide, yard ..... **50¢**
44 inches wide, yard ..... **55¢**

SHEETS—Green Isle Brand. All-Cotton. Made in Ireland. Made in following sizes:
72x90, per pair **$5.00**
80x99, per pair **$6.00**
Hemstitched, 80x99, per pair **$7.00**

PILLOW CASES—Ready to use.
Plain hemmed, 40 inches wide, per pair ..... **65¢**
Hemstitched, 42 inches wide, per pair **$1.10**

KIDDIES' SLEEPERS—In Penmans make. Ages 2 to 10 years. Priced at ..... **$1.50** and **$1.75**

CHILDREN'S COMBINATIONS — In Watson's spring needle rib. Short sleeves; knee length. Natural shade. 2 to 12 years. Each **$1.00**

GIRLS' COTTON COMBINATIONS—Watson's spring needle style. Cumfy cut top. Drop seat. Elastic band at knee. In white only. 6 to 14 years. Each ..... **$1.25** and **$1.30**

COME INTO OUR PIECE GOODS DEPARTMENT AND SEE THESE NEW BUTTERICK PATTERNS. JUST THE THING TO MAKE UP THAT NEW MATERIAL FOR FALL.

Ready-to-Wear

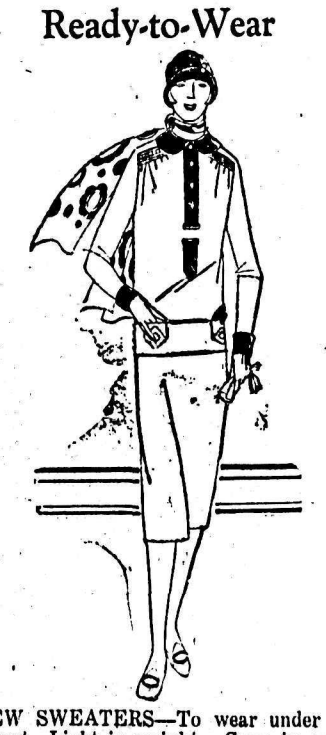

NEW SWEATERS—To wear under a coat. Light in weight. Come in cardigan style. Colors: Mauve, green, fawn, grey and black. Each **$1.75**

LADIES' CARDIGAN STYLE SWEATERS—In a good medium weight. Plain self colors or in a mixed coloring. Scotch-made. Colors: Brown, grey, fawn, blue, etc. At prices of ..... **$2.50, $2.95** and **$4.95**

KIDDIES' SLEEPERS—In striped Flannelette. Drop seat, high neck, long sleeves. Ages 2 to 6 years. At, each ..... **$1.35** and **$1.50**

Interesting News From the Shoe Department

Now in stock: Our Fall shipment of "Empress" Shoes, showing the new shapes which will be worn this season.

You will find some excellent values which will please you.

GORE PUMPS—In Patent or light shade tan Calf, showing the new shapes. Neat round toes and good, easy fitting. At **$6.95**

SMART 1-BAR PATENT PUMPS—Military heels, with neat ornamental stitch on vamp. At **$5.95**

BLACK KID 2-BAR PUMPS—Military heels. Plain vamp. Exceptionally nice fitting. At **$5.95**

BLACK KID 1 BROAD BAR, 2-BUTTON PUMPS—Medium heels, with rubber top-piece. At **$5.95**

SPECIAL TAN CALF BROGUES—Made on genuine Scotch brogue lasts. Smart round toe, rubber top-piece. At **$7.75**

Hudson's Bay Company
INCORPORATED MAY 2ND, 1670

The Ark

Girls' and Boys' Hose, sizes 5 to 9, heavy weight; colors black, brown and white; price 10¢ to 25¢ pair. Ginghams, 20¢ to 35¢ per yard. Ladies' Silk Hose, to clear, all colors, 50¢ pair. Ladies' Underwear, bargain prices. Crepe, 35¢ per yard.

J. W. HOLMES

Phone 534 506 Vernon St.

GLASSES REPAIRED QUICKLY AND REASONABLY

It does not matter whether you got your glasses originally from us, in order for us to repair them. We need only a piece or pieces of the broken lens, and we are able to duplicate it exactly.

The work of this department receives the same scientific, careful attention as is paid to an eye examination and an order for glasses.

Your GLASSES need adjusting at frequent intervals.

Come in and let us render this service at any time, free of cost.

J. O. PATENAUDE
OPTOMETRIST & OPTICIAN
Consulting Optometrist:
J. Stanley Miller, O.D.

For Satisfaction, Try DOMINION DAIRY

PHONE 188L2

Our Milk is FRESH, and is delivered to you from our own herd in less than 6 hours.

A Hot Weather Special

For Friday and Saturday

One tin of Williams' Talcum Powder and a bottle of Jergens Carnation Perfume.
Regular value, 60c
SPECIAL AT 35¢

These goods are made by the best manufacturers in this line, and we can guarantee them.

Canada Drug & Book Co.
NELSON, B.C.
HAS IT

O. K. BAKERY

714 Stanley St. Phone 165
WHOLESALE AND RETAIL
You Must Have It.
For Perfect Toast in the Morning.

Get The Daily News Every Day

"All the News While It Is News"

Delivered to your door in Nelson before breakfast every day for 25c a week.

By mail outside Nelson, 60c a month, $6 a year.

Full cable, telegraphic and British Columbia news service.

All the best features.

Subscribe Today

Former Khedive of Egypt claims $14,000,000 for damaged property before Anglo-Turkish tribunal.

Calgary Honors Its Soldier Dead; Byngs in Attendance

CALGARY, Aug. 23.—Calgary did honor to her soldier dead Sunday afternoon when two impressive services were held at Central park and the Union cemetery, attended by the Governor-General and Lady Byng. Hundreds of beautiful floral tributes from organizations and individuals were placed upon the graves and monuments to the military dead. At the close of the first service, held in the park, the sun came out and shone upon the long solemn parade which marched to the cemetery where freshly decorated graves were inspected.

Plumbers' Brass Goods, Fixtures and Supplies, Tile and Sewer Pipe.
B. C. PLUMBING & HEATING CO.
NELSON, B. C.
806 Baker St. Nelson, B. C.

Safety First

Now is the time your brakes are getting worn.

Bring them to us and have them relined with RAYBESTOS by the Raybestos Lining and Rivetting Machine.

Raybestos is the best brake lining you can buy.

All makes of cars done on a flat rate. Get our prices.

Central Garage
R. M. Smyth, Manager
PHONE 282
Agents for Chrysler Cars

Nelson Business College

Day Class—Night Class
INDIVIDUAL TUITION
COMMENCE ANY TIME
We Do Not Close the College During the Summer.

Velox

"The name denotes a quality print"

A KEEN, sparkling print, preserving every bit of detail in the negative—that's a Velox print—every time.

Made purposely for amateur work, there's a surface and degree of contrast to suit every amateur negative.

Look for "Velox" on the back of your prints. It's there if it's Velox.

J. H. ALLEN
Amateur Finishing
Picture Framing

HEAVY RAINS IMPROVE THE FIRE SITUATION

Henniger Loses Four Hundred Poles at McRae Creek

HUNDREDS MEN LET OFF KASLO DISTRICT

Fire Between Rossland and Trail Extinguished Yesterday

A fire situation much improved generally by the rains of Friday, and the dull weather of Saturday and yesterday, was reported last night from many points in the Kootenays and Boundary. All fires heard from, either through local residents or the forestry branch, are under control and not expected to break out badly unless weather conditions change very much. No new fires were reported, but the loss of poles belonging to E. C. Henniger, near McRae creek, was a bad feature of Friday night's situation.

Fires in the Grand Forks and Boundary district, including the Keely creek, Wallace mountain, Deep creek, the Carmi fire and the Mulligan creek fire, all out of control in Thursday night's high wind, were subdued by a heavy rain on Friday, and Saturday and yesterday were within bonds again. Between 10 and 30 men are fighting these big blazes.

The fire on McRae creek got away Friday night and destroyed 400 poles belonging to E. C. Henniger. It was later held at the government road, which acted as a fire guard.

Kaslo-Lardeau Normal

Very heavy rain fell in the Kaslo and Lardeau districts on Saturday, with the result that the situation is almost normal as regards fires there now. Hundreds of men were released from fire fighting at various times during the week, before the rain fell, *according to a Kaslo resident*, and practically no men are left to patrol any of the fires now.

An exception is the Davis creek fire in the Lardeau, which is still being fought by a large crew.

A heavy rain on Grohman creek was reported Saturday, and from practically all local fires.

Trail and Rossland both reported heavy rains Saturday, and yesterday the fire which has been burning between the two towns was practically out.

MUNICIPAL ART SCHOOL MASTER TALKS OF TOUR

Charles Parker Sees Canadians as Loving Efficiency in Education

Charles F. Parker, head of the Junior Municipal Art schools in Plymouth, Devonshire, England, and one of the 65 British teachers that passed through Nelson on a tour of Canada Saturday, expressed great feeling for Canada, and the great beauties he had seen on his trip.

"The magnificence of your country, its engineering accomplishments, the breaking up of the land, and the varied environment of the many people I have come in contact with," said Mr. Parker, "have impressed me greatly."

"Our trip over the Kettle Valley made a very remarkable impression upon my mind, and I am only sorry that the time at which we travelled over it did not give us sufficient light to be able to admire all that has been accomplished by man in that wonderful district.

"I cannot also help referring to what I have noted as I go through from province to province at leisure, the way you all tackle your educational problems, because wherever we go, we find that the Canadians have a *great love for efficiency*, not only in their educational buildings, but in the organization. This, in my mind, reflects the utmost credit upon you all, and demonstrates to us your determination to secure the best possible chance for your children.

Admires Canadian Tenacity

"We recognize your difficulties, and the forces of nature with which you have to contend, not forgetting also the constant outbreaks of fire. But we admire your pugnacious tenacity in the dealing with them. We are proud, however, to link up with our own, your hopes, your ambitions and your good wills.

"In this great cause we are immovably allied, and it is an alliance between God and nature, fixed as the firmament of heaven.

"I am delighted for this further opportunity of investigating your activities at Nelson, and am indebted to your ex-mayor, L. H. Choquette, for devoting himself to us during our brief stay in Nelson."

Nelson News of the Day

Lost — One rowboat, clinker built, painted grey with green trimmings. Reward, Outlet Hotel, Procter. (10933)

Dr. G. A. C. Walley, dentist, Griffin Block. (10676)

Wanted—Sour cherries. McDonald Jam Co. (10835)

Wanted — Blackberries, Plums, Greengages. McDonald's Jam Co. (10836)

Parents' greatest ambition, the welfare of their children. North American Life, 2-3 Aberdeen Block, E. H. Hanley, district manager. (10948)

The adjourned meeting of the Nelson Conservative Association will be held in the Board of Trade Rooms on Tuesday evening at 8 o'clock. H. C. Irving, secretary. (10947)

Coming — The Ladies' Imperial Orchestra, to play for a dance at the Eagle Hall, Thursday, August 27. (10923)

Sons of England meet tonight. White Rose. (10955)

Private sale of household furniture, including a large Gurney-Oxford steel *range, dining-room* table and chairs, divanette, arm chairs, kitchen cabinet, all in first-class condition. Apply Mrs. E. Mason. (10954)

Hungarian Beauty

MME. NINA SCHOLSPERIN

One of the most beautiful leaders of Hungarian society, claims the distinction of having neither bobbed her abundant tresses nor entered the movies, although she has won a number of beauty contests and has had tempting offers to become a film star.

WANTS MORE MISSIONS IN CHURCH UNION

Dr. Darwin Reviews History of Methodist Missions in Canada

A short resume of the history of Methodist missions in Canada, and a plea for even more work for missions under church union, were made by Rev. Oliver Darwin, D.D., superintendent of home missions for the United Church of Canada for British Columbia, at Trinity church last night.

"I have been looking around the church and for the life of me I cannot distinguish the Presbyterians from the Methodists," Dr. Darwin said in opening. "When I remarked on the same thing to a friend at a recent presbytery he said it was a tragedy that two groups of people so alike had kept apart so long."

Appropriate to Union

His text was one he thohght appropriate to church union, being "The Lord our God be with us as He was with our Fathers."

"The dramatic march of time sweeping past lifts our thoughts to the eternal—speaks to us of God, our God and our father's God," he said.

"Men have cleared many forests of difficulty, dug out many a vein of silver thought and laid the foundations for many noble structures for us—such men as Augustine, Luther, Calvin, Knox and Wesley. But, after all, they only began mighty movements which we must carry on. Had they not been what they were, or not done what they did, however, we should not be here today. Abraham was and is not. David did a day's work and sleeps with his fathers. Fresh faces, new voices greet us. God's work needs many workmen and workmen oft renewed. We have inherited a glorious heritage. It is ours to improve."

In this sense, Dr. Darwin said, history showed a movement upward and onward. Christ was far better than Moses, but He came from the same God. The modern preacher presents an interpretation of truth and duty which far outdistances medieval interpretations, but which had the same foundation.

Splendid Parentage

Speaking of the Methodist church missions in Canada, he said they had been born over a hundred years ago, of a splendid parentage. To show how little the aims of the work had changed he read a report made 96 years ago, which spoke of the need of log cabins and chapels of devotion rising together in Canada.

Dr. Darwin described the persecution and opposition, early missionaries met, and their vindication at the hands of the Canadian legislature, which investigated their work and made a very favorable report on it. He spoke of the similar testimony, many years later, of the late Earl Grey.

Organization of the work of Methodist missions in British Columbia in 1859 was described, which followed a report in a missions paper that Vancouver's Island was to be made a British Colony, with borders extending out of the island to the Rocky mountans.

Among early missionaries to the province mentioned by Dr. Darwin was Thomas Crosbie, who organized the work in Nanaimo.

Larger Parishes

In conclusion, Dr. Darwin said: "Everything I am, everything that has made me of any worth in the world is owing to the influence of the Methodist churih. But while it is hard to give up the name of Methodist with all its associations, I thank God for the larger parishes due to the union of three great churches, with the great opportunities for new work."

He spoke of the brotherliness observable at the three union presbyteries already held, and said "Now we must go forth and see that by the grace of God we labor on the side of what continues to be the very best influence in life, and for the esteem of our lord and master, Jesus Christ."

ART AWARDS INCREASED

PITTSBURGH, Aug. 23.—An additional prize of $500 has been added to the list of awards for the 24th international exhibition of paintings at the Carnegie institute here, beginning October 15, and continuing until December 6.

The Garden club of Alleghany county added the $500 to the regular prize list of $3300. It will be awarded for the best painting of flowers or gardens in the exhibition. The award will be made by the jury, which will meet here September 25.

DUBLIN, Aug. 21. — The fruit crop *this year has proved almost a complete* failure, the Free State department of agriculture reports. The yield is the smallest in many years.

SNOW SHROUDS FORTY-FIVE ON KOKANEE CLIMB

Six Inches of Filmy Falls Friday; Saturday Keep Close to Camp

WONDERS OF GLACIER ENTHRALL MEMBERS

Last Night Spent Around Camp Fire With Yarns; Road Blocked

The Kokanee Mountaineering club climbers, 45 strong, returned to Nelson last evening at about 6:30 o'clock from their annual hike to Kokanee glacier. The whole party, with the exception of G. Bladworth and A. L. McCulloch, who returned via the Lemon creek, returned by way of the Kokanee route.

Owing to the heavy wind storms last week the autos to bring the party out were not able to climb very far up the hill as there were many trees felled by the wind, the party having to hike as far down as to within eight miles of the lake.

A heavy hailstorm, followed by a snowstorm, stopped the hiking for many, as there was at least six inches of snow on the ground on Saturday morning. The parties that did go on their daily hike came back wet and cold.

An advance party was sent up to the glacier Tuesday.

The main body left Nelson on Wednesday morning and arrived at the camp at 4 p.m. the same day.

Thursday morning the club took a trip up to the beautiful Kokanee glacier, which was a sight worth while seeing, they all conceded. Although many crevasses had opened, the party returned to camp without an accident being reported.

The following day, Friday, seemed the hardest, as the first day's hike seemed then to take effect on most of the party. The party split up, but most of them took in the trip to Manville and Joker lakes, the longest trip during the outing. They left camp at 8 a.m., returning at 6 p.m.

Snow Friday Night

At 7 o'clock the same evening the party had to take shelter, as they were visited by a heavy hailstorm, which later changed into a snowstorm resulting in six inches of snow in the morning.

Saturday, many of the party found it to be too wet to take a trip, and stayed around the camp. Some of the industrious hikers went for a little trip, but returned to camp a few hours later wet and cold.

During the evening of Saturday most of the time was spent in games, sing-songs and story telling.

After a good night's rest the party left early yesterday morning and hiked down by way of the Kokanee route and returned to Nelson last night.

Miss Norrington of the Manitoba university, who is a member of the Canadian Alpine club, and who has made trips to the Swiss glaciers, was among the hikers and reported she had had one of the most enjoyable times she ever had on a hike.

OVER THIRD OF INCH OF RAIN

Cold Wave Accompanies Dull and Rainy Weather With Gusts of Wind

Nelson and district received the long-wanted rain Saturday, when about noon in the city rain started to fall, .16 inch being recorded up to 5 o'clock.

During Saturday night the rain continued, Sunday getting the credit for it in the shape of .20 inch, making a total of .36 inch in the 48 hours. Yesterday the sun came out, but the sky was partly clouded.

The temperature was cool all day Saturday, the maximum being 62 degrees and the minimum 54 degrees, with a difference of only eight degrees. Heavy winds occurred during the most of the day, blowing at a rate of 30 miles an hour from the southeast.

Yesterday the minimum was down to 40 degrees, and the maximum up to 66 degrees, wind travelling at 21 miles from the southeast.

BUCHAREST, Aug. 23.—Heavy damage to property was caused recently in the region of Galats, when during a storm hailstones as large as hens' eggs fell. The storm extended along the River Sereth into the provinces of Bessarabia, Dobrudja, Tulcea and Kustendje.

In addition to the property damage, crops were destroyed in several places.

Irving L. Stone, founder and head of the Duplex Printing Press company, died at Battle Creek, Mich., aged 84.

Made to Measure Clothing

We have received our new Fall samples of Suits and Overcoats, and have never had a better selection of patterns to offer. A perfect fit guaranteed. Made by Fit-Reform or Leishman.

$40 TO $65

Emorys

Starland Theatre Capitol Entertainment

Matinee Today 2:30

Pay Nite Tonight

Christian Girls Thrown to Lions

QUO VADIS

20,000 in Cast

EVEN ROME REVOLTS

That slender, girlish figure, white as though cut from alabaster; her swooning condition, the bravery with which she faced the yawning jaws of the lions, and finally her beauty, moved every heart. Enough of blood and death and torture. Mercy! Mercy! came the call from every side—a thunderous roar that even Nero feared to disobey.

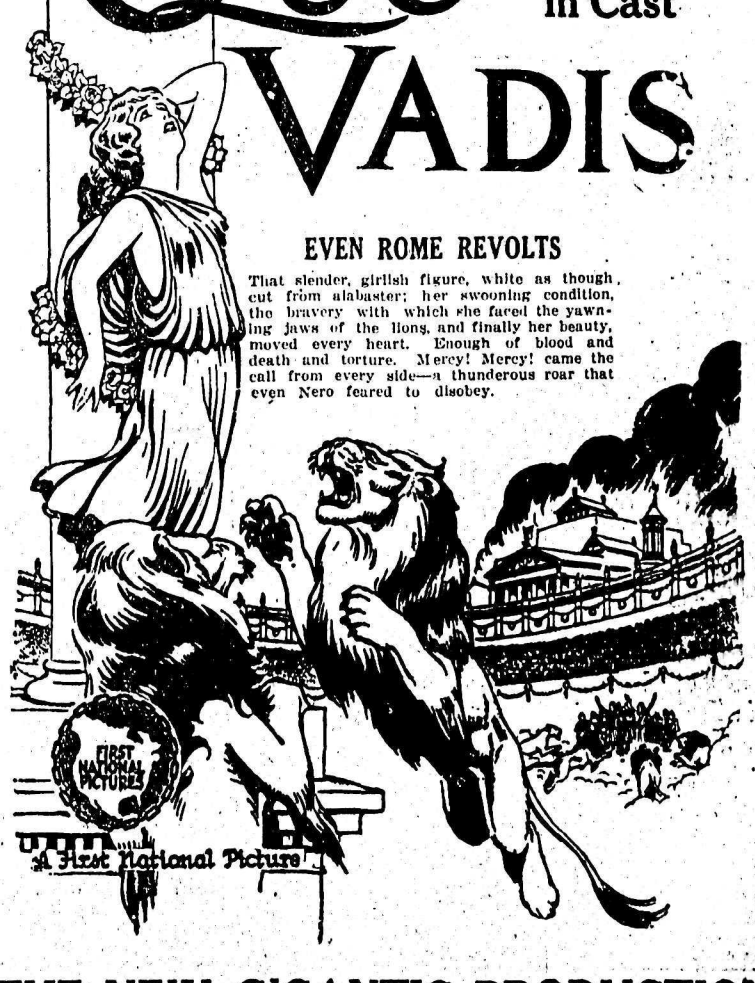

THE NEW GIGANTIC PRODUCTION

A gripping drama taken from the novel by Henryk Sienkiwicz and produced in Rome on the exact historical spots.

—Advanced Prices—
MATINEE, 2:30 Today: Adults, 35c; Children, 15c
NIGHTS: Adults, 50c; Children, 25c

Blacksmith Supplies

TONGS
RASPS
VISES
PINCERS
HAMMERS
HORSESHOES
HORSESHOE NAILS
BAR IRON AND STEEL

'GILBERT' SMITHING COAL
Always in Stock

Wood-Vallance Hardware Co., Ltd.
WHOLESALE NELSON, B.C. RETAIL