UNIV. OF B.C.
PROVINCIAL LIBRARIAN
VICTORIA B.C.

Nanaimo and TORONTO PLAY TIE GAME See Page 7

The Daily News

VOL. 24 NELSON, B. C., TUESDAY MORNING, JULY 28, 1925 No. 85

Many Attend Opening BUSINESS COLLEGE See Page 3

OWNERS MAY WITHDRAW PROPOSALS

ENGLISH COAL MINERS RECEIVING SYMPATHY

RUBBER PRICES HIGH OWING TO CHANCE BUYING

Nothing to Indicate Present Level Temporary Says Amery

INQUIRY BEFORE ANY CUT MADE

Cannot Expect to Sell to States Under Cost, Says Thomas

LONDON, July 27.—L. C. S. Amery, the colonial secretary, in the house of commons today declared that it was the government's view that only after careful inquiry would it be decided whether it was advisable to modify the rates for the release of rubber under the Stevenson restriction scheme. He made no reference to the American government's representation on this subject, though he alluded indirectly to the American interests when he said the government was well aware that continued high prices would stimulate planting in other countries.

The secretary's general argument was that reasonable prices would give the British industry in the Malay archipelago and Ceylon, where production has been limited, the best opportunity for holding its own against the industry of other countries.

Speculative Operations

The low level prices of 1922 and 1924 proved, he said, that the present soaring prices were not due to the Stevenson scheme, but to speculative operations, and there was nothing indicating that the present high level was anything but temporary. A sudden change in policy would cause great unfairness to those who had made contracts on the assumption of a continuance of present conditions.

J. H. Thomas, former Labor colonial secretary, expressing approval of the government's policy, said that last year's speculators deliberately jockeyed the market to prevent increased exportation. He hoped that the colonial office would not lose its head. The United States had not charged the British less than cost price for commodities supplied during the war, and Britain should not be expected to sell rubber to the United States under cost price.

Immigration Question

Lieutenant-Colonel Amery said that part of the reason why the Empire Settlement act could not be worked to its full extent lay in the fact that public opinion overseas had not yet sufficiently grasped the effect of the settlement policy in building up national lives. Immigration, he continued, was far too often regarded by one class overseas as securing cheap labor—in this respect the immigrant from central and eastern Europe would more readily tolerate low wages—by another section as a potential source of labor competition. There was also an ever-increasing inducement to stay at home because of our health, unemployment, and now, widowhood, insurance. He suggested the consideration of a reciprocal Empire arrangement to prevent these measures from exercising a retarding influence on the free movement of the population within the Empire.

Dominions Still Feel War

It is only fair to state, he continued, that those willing to go overseas if they are assisted still greatly exceed those whom the dominions are prepared to assist. Immigration has fallen more than 60 per cent from pre-war figures despite the Empire Settlement act, because the dominions, like ourselves, had not recovered from the effects of war.

It was of little use to profess a policy of Empire settlement unless we were prepared to favor a policy of Empire marketing and Empire investment.

He hoped that a non-partisan agreement could be reached for finding ways and means of framing an Imperial economic policy.

J. H. Thomas pointed out that the lack of progress under the Empire Settlement act was not wholly the fault of the home government. Fifty thousand people were awaiting the opportunity to settle in the dominions "and we are entitled to claim that the dominions should not insist upon the pick of the basket, but be prepared to take a fair average.

Finds His Daughter Dying After Four Days' Searching

TORONTO, July 27. — A story of a four-days' search in Detroit for his daughter, Anna, which ended in finding her dying in hospital from a gunshot wound, was told by Harry Flecskowski, who returned to Toronto today. He related that he proceeded to the hospital when informed of her condition by the police, and of how his daughter had said to him "What's the use of talking about it." The girl told her father she had been shot by one of two men who were visiting her apartment in Detroit on Tuesday night last.

SECOND INTERVIEWS

George Ingraham, Great Northern freight conductor—I drove up from Northport, Wash., to Rossland Sunday specially to see Nelson beat Rossland, but it didn't come off, and I lost my bet. I was expecting Nelson to have Kraft in the box.

Joshua Marsden, Taghum—Raising hogs is a fine art. I was at one time, I suppose, the largest hog raiser in the province, and many the time I sat up all night attending to the welfare of baby pigs. Some people have "bad luck" with their pigs. "Bad management" is what I would call it.

Defends the Three Indore Officers

SIR JOHN SIMON

Will defend the three Indore officers in their appeal to the privy council against the sentence of death imposed on them for the murder of an Indian merchant during their attempt to abduct Mumtaz Begum, the dancing girl.

SIKI LEAVES HOSPITAL IN HIS PYJAMAS

Boxer Stabbed, Takes Reporter by Arm and Hires Taxi

NEW YORK, July 27.—Battling Siki, Senegalese boxer and former light-heavyweight champion, clad in pyjamas, today hurriedly left the hospital in which he was placed yesterday after being stabbed in the neck when he intervened in a street fight in the "Hell's kitchen" district.

Enraged by the refusal of his wife, who visited him, at the hospital, to bring him clothes, so he could leave, Siki, dragging a newspaper reporter by the arm, lurched into the street and hailed a taxi cab ordering the driver to take him home.

Siki's injuries were thought at first to be serious and he was carried to the hospital unconscious from loss of blood. Today he was found to be not critically hurt but his wife thought he should remain longer in the hospital. He replied to her protests by his dash to the street.

Seventeen Will Run Conservative Ticket in Ontario

TORONTO, July 27.—It was announced at the headquarters of the Conservative party that 17 candidates for the next federal elections have been nominated by the party in Ontario.

HEAVY STORMS DAMAGE FRANCE

Crops and Vinyards Destroyed; Trains Out of Order; Loss of Life

PARIS, July 27.—(Canadian Press, via Reuter's)—Again storms in France have caused considerable damage, the latest storms working more or less destruction on crops and vineyards and causing a good deal of inconvenience to Parisians by depriving the Orleans railway of electric current for the local trains, and flooding cellars in Paris. Two telephone exchanges in Paris have been put out of action by the storms.

Reports of ruined crops and other damage in the provinces are coming in, and it is reported that lightning has caused the loss of life.

Seventy Thousand Miners Walk Out German Saar Mines

SAARBRUCKEN, Germany, July 27.—A general strike of Saar miners have broke out over the question of wages. It affects 70,000 workers. It is understood that the dispute originated in the depreciation of the franc in which most of the Saar workers are paid.

Representatives of the miners have gone to Paris to confer with the ministry of labor.

The Saar basin is under the government of the League of Nations and has an area of 742 square miles and a population of 652,818.

There have been no reports of impending labor troubles in the Sarrebourg mines in Lorraine, about 40 miles east of Nancy, former German territory, which reverted to France after Germany defeat in the world war.

BRYAN RESTS IN STATE IN SOUTH HOME

Humble Followers at Dayton Gaze on Great Commoner Last Time

BODY WILL REST IN WASHINGTON

Burial Arlington Cemetery on Friday; Family Hurries Home

DAYTON, Tenn., July 27.—Watched by his Dayton friends, the body of William Jennings Bryan, who died as he slept yesterday, lay in the front room of a simple southern home tonight. Meanwhile, the invalid widow worked out plans for the bearing of the body to Washington for ultimate burial in the place of the nation's military heroes, Arlington cemetery.

Humble followers of Mr. Bryan came today to gaze for the last time into the face of their champion of Christian faith and to pay the last tribute of honor and high esteem.

Tomorrow afternoon, on the lawn of the Richard Rogers' residence where the former Democratic chieftain spent his last days, a more formal ceremony will take place. The public will then view the remains of the dead leader as he lies in state in a bronze casket.

Simple Services

All details of the last rites will be simple and without display, in accordance with the express wishes of Mrs. Bryan. She has borne her sorrow with unflinching courage and has directed the arrangements for the care and burial of her husband's remains.

The schedule of the funeral party as tentatively outlined by the widow and her advisors call for the departure of the body from Dayton on a special railroad car Wednesday morning. Knoxville, Bristol, Roanoke and Lynchburg are scheduled stops en route to Washington.

Body to Lie in State

In Washington, it is planned to have the body lie in state for another period while thousands of friends and admirers march by.

On Friday at an hour to be determined the body will be laid to rest. These plans are subject to revision.

From far western states, two daughters and W. J. Bryan Jr., hastened tonight to join their mother in Dayton or in Washington. From Los Angeles, the younger Bryan and his sister, Mrs. Richard Hargraves were on their way to Washington.

MAN DIES FROM BLOWS ON HEAD

Believed Chicago Man Picked Up in Dying State on Vancouver Street

VANCOUVER, July 27.—Repeated blows on the head caused the death of Volney B. Richardson, believed to be a visitor from Chicago, who succumbed this morning in the hospital, after lying unconscious there since Friday, according to an announcement by Coroner W. D. Brydon-Jack following the autopsy.

Richardson, believed to have stopped over in Vancouver en route to the Knights Templar convention in Seattle, was picked up by police on Hamilton street at 6 o'clock Friday evening, suffering from terrible wounds about the head, and with his tongue so badly lacerated that he could not speak.

The hypothesis on which the authorities are now concentrating is that Richardson became involved in a quarrel and was struck over the head. There was no signs of the dead man having been drinking it is declared. An inquest has been scheduled for 2 o'clock Tuesday afternoon.

Employment in Canada Shows Further Gain

OTTAWA, July 27.—Employment at the beginning of the present month showed a further increase in Canada of 2.3 per cent. This gain caused the index number to stand at 96.8 as compared with 94.5 in June last, and with 95.9 on July 1, 1924.

With the exception of logging, all industries registered increased activity on the whole, according to the Dominion bureau of statistics.

RHEIMS, France, July 27. — Albert, King of the Belgians, has conferred on Cardinal Ludovice Lucon, archbishop of Rheims, the grand cross of the order of Leopold II., in recognition of the many proofs of the prelate's friendship toward Belgium.

Emotionalism Bryan's Characteristic, Say English Journalists

LONDON, July 27.—Aside from his eloquence, the London editorial writers do not attribute any degree of greatness to William Jennings Bryan, in whom they see emotionalism as the outstanding characteristic, but admit his sincerity and personal magnetism.

The Morning Post says his life story illustrates at once the power and weakness of mere eloquence.

"Bryan's silver speech," it adds, "could not match the golden silence of such a man as Coolidge. It is characteristic of American psychology that sensibility to the charm of Bryan's oratory was combined with criticism and dissatisfaction."

The Westminster Gazette sees in Bryan a rather "incredible figure, but with fine fervor and sincerity that compel respect."

It adds: "He must be reckoned among those who taught America to consider her duties in relation to the rest of the world. He was above all a preacher, rather than a practical politician."

SUPPLY SHIP SINKS NORTH; FEAR SHORT

May Send Arctic With Supplies; Survivors From the Wreck Are Safe

MONTREAL, July 27.—Sinking of the Hudson Bay company supply ship Bay Eskimo in Ungava Bay on July 23, news of which was picked up by radio stations Saturday, may result in a shortage of supplies at some of the far northern posts on the Labrador and Ungava coasts, and the isolated trading station on the Hudson and James bay.

Officials later said that another relief ship will be dispatched to the north if there develops any danger of posts being overlooked in the distribution of supplies.

May Use Arctic

The Federal government may be asked to locate the Arctic which, under Captain Bernier, is now in northern waters, and send him to some of the ports of call in the Hinterland with supplies. Later today it was learned that the Nascopie was appealing to the mission ship Harmony, now in northern waters, to take off the survivors of the Bay Eskimo. The Nascopie with her long run under forced pressure cannot it is understood afford to carry the extra personnel any longer that is absolutely necessary. If the Harmony cannot perform this duty, the Hudson Bay company will appeal to the Newfoundland government to detail the Labrador mail boat for this duty.

Forest Fires Create Renewed Anxiety; Total Grows Larger

VICTORIA, July 27.—The forest branch announces fires this year so far total 1227 as against 1276 last year. Conditions throughout the province today are causing great alarm due to the renewal of the dry weather.

Twenty-five Thousand Set Aside for Halifax War Memorial Tablet

HALIFAX, July 27.—The Halifax city council has appropriated an amount not to exceed $25,000 for the erection of a civic war memorial.

Sues Grandson for Huge Sum of Money

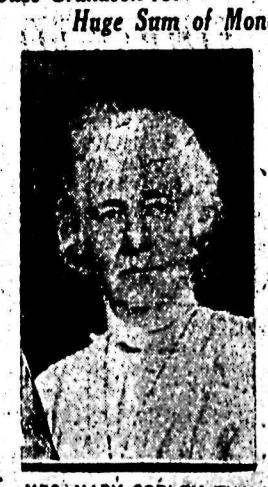

MRS. MARY COPLEY THAW

Mother of Harry K. Thaw, is suing Lawrence Copley Thaw, a grandson, in federal court, New York, for recovery of $600,000 she alleges was taken from her by undue influence when she was ill. The defendant is a son of the late Edward T. Thaw, half-brother of Harry. Mrs. Thaw is 83.

PREMIER KING REFUSES TALK ABOUT CONFAB

"No Appointments and No Announcement," He Reports After Meeting

SESSION CALLED AGAIN FOR TODAY

Day's Meeting Cleared Up Business; Only One Minister Absent

OTTAWA, July 27.—"No appointments, and no announcement," said Premier Mackenzie King when he emerged from the council chamber after presiding over a meeting of cabinet which lasted until after 6 o'clock this evening. "We are coming back again tomorrow," he added.

Other members of the cabinet also said there was nothing to announce at present. It is understood that today's meeting was devoted to clearing away a large accumulation of business. This having been done, it is not unlikely that the meeting will be devoted, at least partially, to a discussion of election prospects. There is little probability of a decision for some time to come, however.

Only One Seat Vacant

The importance of the meetings now scheduled is indicated by the fact that every seat at the council table was occupied this afternoon with the exception of that of Hon. H. B. McGiverin, minister without portfolio, who is in the west. Hon. Jacques Bureau, minister of customs, who has been on the sick list for some time, was present. Hon. Charles Stewart, minister of the interior, and Hon. W. R. Motherwell, minister of agriculture, both of whom have spent some time on the prairies since the house adjourned, arrived in time for the meeting.

Tomorrow's meeting will take place in the morning, probably lasting until well on into the afternoon.

CUTS PHONE WIRES; ROB DOCTOR'S HOME

Vancouver Thug Presses a Gun at Heads of Doctor and Wife in Bed

VANCOUVER, July 27.—Having just retired after returning from a vacation auto trip, Mrs. T. H. Wilson, wife of a well-known local physician was awakened to find a man bending over her.

Pressing a revolver against her side he warned her not to shout and then robbed her of her rings and jewels.

Threatening to kill her if she cried out, the burglar entered the room of the doctor and holding the gun at his head forced him to hand over all the money in the house. As the gunman left the doctor, finding the phone wires had been cut, ran onto the verandah and shouted for help, but the man had fled.

The police secured a fine description from a neighbor who saw him run away.

RUM RUNNER IS CAPTURED

Had Unloaded and Sold a Quarter Million Wet Goods in New York

NEW YORK, July 27. — The 2000-ton steamship Augusta was captured by customs officers in the Hudson river, off Dyckman street, today after the ship had run the gauntlet of the rum blockade and her crew had unloaded and disposed of a cargo of liquor worth $250,000 at bootleg prices, leaving only 15 bottles aboard. The crew of 24 men was arrested. Customs officials said that the operations of the Augusta were the most daring in the history of the customs and prohibition laws. None of the officers had a licence, it was charged, no log was kept, and there were no ship's articles giving the names of the crew.

Mining Engineer to Further Investigate Northern Tar Sands

EDMONTON, July 27.—With the intention of making further investigation into the tar sands of the Fort McMurray district, S. C. Ells, mining engineer of the department of mines at Ottawa, and one of the leading authorities of the Dominion on the mineral deposits of that area, leaves Tuesday morning for the north on a five months' trip. Mr. Ells is taking with him a drilling machine and it is hoped to secure by means of borings more detailed knowledge of the deposits than has ever been obtained before.

War-Decorated Lady Will Visit Canada

MISS FANCY M. WHITTAKER, M.R.C.S., L.R.C.P.

Of St. Mary's and Charing Cross hospitals, London, England, who is enroute to Canada. Miss Whittaker, who is a member of the Order of the British Empire, and a major in the Salvation Army, went through the war and was twice decorated by the King.

WOMAN KILLED IN HER GARDEN; HEAD BATTERED

Hoe Handle Used; Assailant Unknown; Barn Is Burned; Brother Missing

CREEMORE, Ont., July 27. — With her head battered in, Mrs. Edward Dunseath was found lying in her vegetable garden this evening by her father-in-law. Almost at the moment that her body was discovered the barns on the farm blazed up, evidently set on fire by her murderer. Near Mrs. Dunseath was discovered a bloody hoe handle that had evidently been used as the weapon.

The woman was breathing when found, but died a few minutes later without regaining consciousness.

Was Picking Berries

The murdered woman was discovered by her aged father-in-law, who had been left at home with the children while she was out picking berries. The garden where the assault took place is 300 yards from the house, and no cries were heard.

Frank Dunseath, unmarried, and brother-in-law of the dead woman, is missing and is being sought by the police. It is thought he might have perished in the burned barn. He is said to have been on unfriendly terms with his sister-in-law.

MOTHER, DAUGHTER DIE AT CROSSING

Indian Head Scene of Auto and Freight Collision; Three Injured

REGINA, July 27.—A mother and daughter were killed, the father and one daughter injured in a railway crossing smash at Winro siding, three miles west of Indian Head this afternoon. The family was traveling by automobile from their home at Pierson, Man., to Regina, to visit the exhibition.

The dead:

Mrs. Stewart Elgar, aged 50, died in Indian Head hospital, one hour after the accident.

Miss Evelyn Elgar, aged 22, died on the platform at Indian Head station awaiting the ambulance.

The injured:

Stewart Elgar, aged 50, severe injuries to the back.

Merle Elgar, aged 18, broken thigh.

Everett Elgar, aged 8, slight body bruises.

The accident was caused by the family not seeing the oncoming way-freight from Regina, hidden by a freight train traveling west. Immediately the train going west had passed the crossing Mr. Elgar started his car and just as he came to the tracks, the car was struck in the center. Mr. Elgar was thrown clear of the wreck, but the other four passengers were carried on the pilot pinned down by the wreck of the auto, a distance of about 500 yards.

Car Plunges Through Railing; Brothers Are Drowned in Water

RUSSELL, Ont., July 27. — Robert and Wilbert Stearns, brothers, aged 13 and 23, respectively, of this town, were killed early this morning when the automobile in which they were driving plunged through a bridge railing near Winchester into three feet of water in a gully below. They were pinned under the car and drowned.

BALDWIN TAKES LEADING ROLE NEGOTIATIONS

Owners Reported to Have Withdrawn New Wage Proposals

PLAN OF SUBSIDY IS NOT KNOWN

Labor Backs Miners; Stoppage of Rails Means Paralysis

LONDON, July 27.—Proof of the government's determination to leave nothing undone to secure a peaceful issue of the mining dispute which threatens a serious industrial calamity was afforded today, when after his conference with a trade union committee Premier Baldwin decided to take a leading role in the negotiations.

The ministers will be in a sort of permanent session throughout the week, ready at any moment to deal with the trouble.

This new turn of affairs seems to have had an effect already, as it is unofficially stated that the mineowners now will consent to withdraw their notices of the termination of the existing agreement and their new wage proposals.

Owners Think Twice

The demand for such withdrawal on the part of the country, as voiced by the press and many public men, has become so insistent that the mineowners would likely be in bad odor if they continued to refuse, and if the report proves correct the way will be paved for a successful conference of the miners and owners Wednesday. The cabinet will hold a special meeting tomorrow to draft a plan for dealing with the problem.

No Talk of Subsidy

Whether the plan will include a subsidy is still unknown, but in any case the ministers must have arrangements made to insure public services if it is impossible to avert a coal stoppage with its almost certain paralysis of the country's industries through lack of coal and a possible item of some of the railway traffic.

It is understood that W. C. Bridgeman, first lord of the admiralty, who is acting as intermediary, will do his best to obtain some workable compromise at this conference. But if the compromise fails, the government is to have its plans ready. The belief is still general that the government will propose some kind of subsidy or loan to aid the weaker mines.

The miners are receiving continuous evidence of sympathy. The Independent Labor party has written the miners' federation offering the full assistance of their 1100 branches in the event of a lockout, by lending halls for meetings, speakers and general work in organizing public demonstrations.

J. H. Thomas, general secretary of the National Union of Railway Men, in an interview, says that the unanimous decision of the railway workers' executives to refuse to handle coal from the first hour of the stoppage means, in his judgment, absolute paralysis, and he makes a strong appeal to the mineowners to assist in preserving peace by unreservedly withdrawing their notices.

Russian Made Advisor for the Canton Rulers

LONDON, July 27. — A Reuter's Canton dispatch says a Russian, General Borodin, has been appointed advisor to the Canton government, succeeding Robert S. Norman of the United States.

Mr. Norman is from Oakland, Cal., and was legal advisor to the late Dr. Sun Yat Sen, head of the Canton government.

The dispatch says the supreme command of the Canton government's army, naval and air force, has been placed in the hands of Russians. Whether "whites" or "reds" is not specified.

French Troops Begin Evacuation of Essen; Second Phase Ruhr

ESSEN, Germany, July 27. — The evacuation of this city by the French, making the second phase of the evacuation of the Ruhr, which has been occupied by allied troops since January, 1923, is in full swing.

July 31 will see the complete evacuation of the Ruhr, the various towns and cities being handed back to the German authorities under the terms of the London agreement.

Humidity in the atmosphere took a dip down again yesterday, which means increased danger from fires. At 9 a.m. it was 50, at 2 p.m. it was 33, and at 5 p.m. it was 34. Danger point is 35, while saturation point is regarded as 100.

The Hume
George Benwell, Proprietor
The Premier Hotel of the Interior
AMERICAN PLAN RATES, $3.50 TO $5.00
Rooms with Running Water and Private Baths.
Headquarters for all Travelling Men, Mining Men, Lumber Men and Tourists.
ROTARIAN HEADQUARTERS
SPECIAL SUNDAY DINNER, $1.00
THE MOST COMFORTABLE ROTUNDA IN THE CITY

HUME — Mr. and Mrs. W. J. Twiss, Vancouver; G. T. Elgham, Rossland; J. Ranetta, E. Tognotta, Mrs. F. F. Lean, Norma Lean, Trail; N. E. McCall, C. H. Wolfe, Spokane; P. Haupt, Colton; Mr. and Mrs. E. O. White and baby, Sandon; G. W. Atkinson, M. K. Haskin, Montreal; Mrs. M. L. Riffe, Miss Laura Cassedy, Miss Laura Riffe, Covington; Miss Hilda Pekisin, Delaware; T. B. Pundt, Halifax; R. Hincks, Evanson; G. McKay, L. H. Rawlings, Nakusp; P. LaBrash, Everett.

Hotel Strathcona
European Plan
"A Home for Those Away From Home"
TOURIST HEADQUARTERS
COSY ROOMS • UNEXCELLED SERVICE

New Grand Hotel
616 VERNON ST. EAST • • S. E. MILLS, PROPRIETOR
Headquarters for Everybody. Hot and Cold Water.
Telephones in All Rooms.
FREE BUS FROM STATION AND BOAT

NEW GRAND — C. Sutton, Bonnington; J. W. Wood, Canyon; Mrs. C. H. Curtis, Mrs. R. H. Guthrie, Helen Curtis, Ella Curtis, Mae Curtis, Anna Curtis, Lou Curtis, Yakima; R. R. Watson, Victoria; W. Colgrave, Edgewood; E. Woods, Edmonton.

Queen's Hotel
THE CENTER OF CONVENIENCE
Hot and cold water in every room
Steam heated.
A. LAPOINTE, Prop.

QUEENS — Mrs. E. Edwards, Elko; Mr. and Mrs. C. Turnbull, New Westminster; Miss Alice Turnbull, Vancouver; J. Glover, Edgewood; H. Thurgood, Nakusp; P. Gagre, Trail; Mr. and Mrs. A. E. Boden, Fauquier.

SAVOY HOTEL
BAKER ST. NELSON B.C.
2 BLOCKS FROM DEPOT
STEAM HEATED
HOT AND COLD RUNNING WATER IN ROOMS.
J. A. KERR, PROPRIETOR.

SAVOY — E. S. Macdonald, Trail; B. T. Stone, Bonnington; G. A. McLean, Procter; A. Gray, Syringa Creek; A. E. Powell, Nakusp; G. M. Orde, Vancouver.

STIRLING HOTEL
2½ Blocks East of Post Office
Steam heated. Hot and cold water. Rooms by day or week.
Also Furnished Suites.
P. H. BUSH, Prop.

THE MADDEN HOTEL
T. MADDEN, Prop.
Steam-heated Rooms by the Day, Week or Month.
Every consideration shown to guests.
Cor. Baker and Ward Sts. Nelson

MADDEN — G. F. Ingraham, Spokane; M. Ostofawf, W. Bonderoff, Brilliant; H. E. James, Calgary.

SHERBROOKE HOTEL
Near C.P.R. Station.
Rooms at Reasonable Rates.
H. DUNK, Proprietor

OCCIDENTAL HOTEL
A. C. TOWNER, Proprietor
The home of plenty.
Fifty rooms of solid comfort.
We serve the best meals in Nelson.
It's the cook

Visiting Cards
For Ladies or Gentlemen
We can give you prompt delivery of personal visiting cards. Highest grade printing and materials.
The Daily News
Quality Printers
NELSON, B. C.

Summer Resorts

WHERE THE FISHING IS GOOD
OUTLET HOTEL
PROCTER, B. C.
Fishing, Boating, Bathing, Golf, Tennis Courts.
Fishing Tackle Supplied. Grocery Store in Connection.
W. A. WARD, Proprietor.
Day, $3; Week, $17 to $19. Special Monthly Rates.

Woodward Declares Completion Railway Its Only Solution

VANCOUVER, July 27. — In a lengthy statement issued today, Charles Woodward, local member of the legislature declares the completion of the Pacific Great Eastern railway into the Peace river is the only solution of its problems.

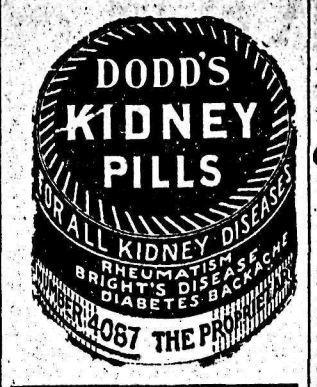

ASK THIS HALIFAX NURSE
She Is Willing to Answer Letters From Women Asking About Lydia E. Pinkham's Vegetable Compound
Halifax, Nova Scotia.—"I am a maternity nurse and have recommended Lydia E. Pinkham's Vegetable Compound to many women who were childless, also to women who need a good tonic. I am English and my husband is American, and he told me of Lydia E. Pinkham while in England. I would appreciate a copy or two of your little books on women's ailments. I have one which I keep to lend. I will willingly answer letters from any woman asking about the Vegetable Compound."—Mrs. S. M. COLEMAN, 24 Uniacke Street, Halifax, Nova Scotia.
Could Not Sleep Nights
Dublin, Ont.—"I was weak and irregular, with pains and headaches, and could not sleep nights. I learned about Lydia E. Pinkham's Vegetable Compound by reading the letters in the newspapers and tried it because I wanted to get better. I have got good results from it and I feel a lot stronger and am not troubled with such bad headaches as I used to be and am more regular. I am gaining in weight all the time and I tell my friends what kind of medicine I am taking. You may use my letter as a help to others."—Mrs. JAMES RACHO, Box 12, Dublin, Ontario. C

PILES
Dr. Rose has returned from New York with new methods of treating Piles, and other rectal diseases. Write for free booklet.
FRANK ROSE, M.D.
401 Zeigler Building, corner Howard and Riverside, Spokane

Nelson's Best Cafes
When at Nelson, Eat at the
Golden Gate Cafe
Open Day and Night
Our motto is Cleanliness, Quality and Service. All White Help.
Meals, 30c and Up

ROYAL CAFE
Classic Restaurant
Refinement and Delicacy Prevails
OPEN DAY AND NIGHT
Luncheon, 11:30 to 2 .....35c
Special Dinners, 5:30 to 8 .....35c
We Specialize in Chop Suey and Noodles.
PHONE 182

THE L. D. CAFE
Finest-equipped restaurant in the city. OPEN DAY AND NIGHT.
SPECIAL—Ice Cream, Soda Water and Hot Drinks. Nice, clean, furnished rooms; hot and cold water.
We Cater to Private Parties.

THE STANDARD CAFE
820 Baker Street, Nelson, B.C.
OPEN DAY AND NIGHT
11:30 to 2:30, Special Lunch 35c
5:30 to 8:00 p.m., Supper 35c
Phone 154

OLD COUNTRY CONDITIONS ARE NONE TOO GOOD

Far From Satisfactory States Lord Burnham at Vancouver

BRITISH CAPITAL NEEDED AT HOME

Criticises Canadian Settlers' Plan; Urges Closer Trade Relations

VANCOUVER, July 27.—"There is no use living in a fool's paradise. We've got to face the facts," said Lord Burnham in the course of an interview here today. The chairman of the Imperial Press conference, after his trip through the Rockies, compared the giant immovable peaks he had viewed with the mutability of human affairs. In the latter realm there had been much change since the party last visited British Columbia, he said,—and that not all for the better.

"After dinner speeches about the solidity of the Empire are very interesting and delightful," he said, "but we've got to have something more tangible than mutual eulogies. We've got to get down to business and practise a little now what we preach. There is no getting away from it, conditions in the Old Country are far from satisfactory."

Britain Draws Own Capital

To illustrate his explanation his lordship cited two facts which brought out the condition dramatically. They were present in answer to the question as to why Britain did not send out more capital for the development of the latent resources of British Columbia and the rest of Canada.

"This year, for the first time in the history of Britain," said Lord Burnham, the country has had to draw on its capital. For many years, it is true, the balance of trade has been against us, but this adverse balance has been more than overcome by our income from private investments in the dominions and elsewhere abroad.

"This margin disappeared this year and statisticians tell us that our total income was thirty millions sterling less than our expenditures, that is to say, England has a deficit of thirty million pounds."

Australia's Loan

Then Lord Burnham brought out the second great fact—perhaps a corollary of the first, which showed better than anything else could that Britain has not the money to send abroad and will not have until conditions improve.

"Australia," he said, "has just floated a loan in the New York market for $75,000,000, and she has done so with the consent of the Bank of England. The reason for this needs no explanation."

Settlers' Plan at Fault

Lord Burnham doubted if Canada was doing all she could to bring Old Country settlers here. He was not sure that the policy being followed of restricting the flow to persons of a certain type would be effective, and expressed the feeling strongly that the pre-war plan was the better if the country was to be filled up. At present, only 30,000 settlers were coming out every year as against ten times that before the war. With the new plans in existence in the Old Country to improve the lot of the people remaining there, it took more to draw them to Canada and to Australia than before.

Lord Burnham spoke of the advantages of the half ratified Canada-Australia trade treaty as a big step in the right direction toward real Empire solidification.

Urges Closer Empire Relations

From a trade standpoint his lordship realized the effect of the geographical propinquinity of the United States to Canada, but he emphasized the need of drawing the Empire together in more tangible bonds than words. We had to realize our community of interests. It really came down to this: Did we want to keep the Empire together? If we did, what were we going to do toward this end?

He spoke of the perils of bolshevism which was bound to extend in some measure to each part of the Empire in time. From an imperialistic standpoint, the Empire was not as solid as it should be. Each part had its own problems.

Referring to the impending coal strike in the Old Country, Lord Burnham was doubtful if this trade would ever come back owing to the serious inroads made by the use of oil and the development of electrical power. Britain must now resort to other fields of trade to reestablish herself, he concluded.

FOR "Cholera Infantum"
The Fatal Disease Of Children
MOTHERS SHOULD USE

This valuable preparation has been on the market for the past eighty years, and has no equal for off-setting the vomiting, purging and diarrhœa of cholera infantum.
Put up only by The T. Milburn Co., Limited, Toronto, Ont.

'AU REVOIR' SAYS HAIG AT MONTREAL

Urges Canadians to Do Right by Returned Men, Widows and Orphans

MONTREAL, July 27.—That the mission which he set out to accomplish in Canada had been fulfilled or was in process of fulfillment was the confident hope of Field Marshal Earl Haig, late commander of the British armies in France, expressed this afternoon to the Canadian club here. The field marshal outlined the objects of his visit here as follows:

1. To preside at the conference of the British Empire Service league at Ottawa, and

2. To help bring unity to the ranks of the ex-service men's organizations in the country.

Migration Question

The one outstanding subject of discussion was that of migration within the Empire, declared Earl Haig. The conference had attached much importance to the matter that they set up a permanent committee which will investigate all schemes of migration especially those that deal with ex-service men. It was felt, he said, that the men who gave up all to go to save the Empire, were the fittest to fill the vast spaces that were yet unoccupied. He had been rejoiced at the spirit and desire for unity which ex-service men of all organizations had shown when approached on that subject and the field marshal appealed to them earnestly to identify themselves with the league. It would be non-sectarian and non-political and would continue the spirit of good-fellowship and sacrifice of service so manifestly displayed in the war.

Optimism Governs

"Optimism governs Canada, and in your great Dominion, facing as it does both the Atlantic and Pacific oceans, we see the keystones of that great arch of empire being put into position by the people sprung from the nations which by their cordial entente saved the world for civilization and true democracy."

"To Canadian, I say, not 'good bye' but 'au revoire' and if I may quote the words of that great patriot, Lincoln," concluded the field marshal, "'Let us do the right as God gives bye' but 'au revoir' and if I may the work we are in by binding up the nation's wounds, caring for the widows and orphans of those who have fallen, succoring those who have borne the burned of battle, seeking a lasting peace among all men."

BYNG VISITS IN FAR NORTH

Inspects Police Barracks, Hospital, Wireless Station at Fort Simpson

WINNIPEG, July 27.—Baron Byng of Vimy, governor-general of Canada, and his party of tourists reached Fort Simpson in the northwest territory on the steamer Distributor today. A wireless message to this effect was received by the Canadian Press via Edmonton.

Accompanied by Rev. J. Clarke of the Anglican mission there his excellency inspected the Royal Canadian Mounted police barracks, hospital and wireless station.

Yesterday the party visited Fort Providence, where the governor-general paid a brief visit to the Indian mission school. The children sang songs and read an address of welcome.

The party proceeded north late this afternoon, sailing for Wrigley, a small outpost.

MOTHERS AND THEIR CHILDREN

SUMMER ART PARTIES
One Mother Says:
Our two small children are artistic and love to make things. We frequently plan "art parties." They ask in some of their friends and set to work making things. One time they took some wooden kindergarten beads and put them on a hat pin and held bright colored sealing wax in a flame, then let the melting wax cover the beads. They strung the beads on small silk cord, tying a knot between. Another time they tinted postal cards and still another learned to "tie and dye."

Clearing Out
BATHING CAPS ....15¢
DIVING CAPS, with chin strap, at .....60¢
ALL-WOOL BATHING SUITS, regular $4.25 and $4.50, at $3.95
TABLE OF REMNANTS
Summer Dress Goods
All Summer Dress Goods Going at 20% OFF
SILKNIT VESTS, white and colors $1.60
BLOOMERS to Match, at $2.00
Nelson Dry Goods Co.
Ladies' Wear Specialists

GETTING SKINNIER EVERY DAY

Something Must Be Done and Done Right Now—Quick

Hollows in Cheeks and Neck Growing Deeper Every Week

Tens of thousands of thin, run-down men—yes, and women too—are getting discouraged—are giving up all hope of ever being able to take on flesh and look healthy and strong.

All such people can stop worrying and start to smile and enjoy life right now for McCoy's Cod Liver Extract Tablets which any druggist will tell you all about are putting flesh on hosts of skinny folks every day.

One woman, tired, weak and discouraged, gained 15 pounds in five weeks and now feels fine.

We all know that the livers of Cod Fish are full of vitalizing flesh-producing vitamines and these same vitamines of the highest class are found in McCoy's Cod Liver Extract Tablets—sugar coated and as easy to take as candy.

And this shows what faith the makers have in McCoy's, for they say: If any thin person don't gain at least 5 pounds in 30 days your druggist will give you your money back—and only 60 cents for 60 tablets. Ask Canada Drug & Book Co., Poole Drug Co. or City Drug Co., or any live pharmacist anywhere in North or South America.

But be sure to get McCoy's, the original and genuine.

BOOKBINDING
Books bound to requirements. Law and Legal Books a Speciality.
Phone or Mail Us Your Requirements.
Good Workmanship Snappy Service
Entire Satisfaction
THE DAILY NEWS JOB DEPT.
PHONE 144 (Two Lines)
PRINTING - RULING - BOOKBINDING

Young Drummer Dies From Shot Fired by Bandit

MONTREAL, July 27.—Donald Carragher, aged 18, a drummer at Belmont park, Cartierville, who was shot in the abdomen by a bandit during a hold up last week at the Dreamland club, died today in hospital. The bandits have not been arrested.

Small cyclone unroofed buildings in South Windsor.

REGINA EXHIBITION ATTENDANCE RECORD

REGINA, July 27.—With over 16,000 paid admissions to the grounds and nearly 10,000 people occupying the grandstand, previous first day records were shattered when the 1925 Regina exhibition opened today, the day being devoted to American visitors and children.

The figures for paid admissions breaks the previous record established in 1919 when Sousa's band was last at Regina. The grandstand attendance was nearly a thousand better than last year.

LEGAL NOTICES

TIMBER SALE X7097

Sealed tenders will be received by the Minister of Lands, at Victoria, not later than noon on the 20th day of August, 1925, for the purchase of Licence X7097 to cut 5,605,000 feet of White Pine, Fir, Cedar, Hemlock and Spruce, and 45,000 Lin. Ft. of Cedar Poles and Piling on an area situated on Mill Creek, on the west side of Slocan Lake.

Three (3) years will be allowed for removal of timber.

Further particulars of the Chief Forester, Victoria, B.C., of District Forester, Nelson, B.C. (10212)

"GOVERNMENT LIQUOR ACT"

NOTICE OF APPLICATION FOR BEER LICENCE

NOTICE IS HEREBY GIVEN that on the 7th day of August next, the undersigned intends to apply to the Liquor Control Board for a licence in respect of premises being part of the building known as the Fort Sheppard Hotel, situate on Fort Sheppard Townsite near Waneta upon the land described as Lots Five (5), Six (6), and Seven (7), of Lot Two Hundred and Four (204), Kootenay District, Map Five Hundred (500), Kootenay Land Registration District in the Province of British Columbia, for the sale of beer by the glass or by the open bottle for consumption on the premises.

DATED this 7th day of July, 1925.

A. SHERMAN,
Trail, B.C.
(10408)

"POUND DISTRICT ACT"

Pursuant to the provisions of Section 11 of this Act, notice is hereby given of the appointment of P. J. Cote, of Harrop, B.C., as poundkeeper of the pound established at Harrop in the Kootenay District.

The location of the pound premises is on

That portion of that parcel to which the Registrar of Titles has assigned the Letter "A" of Block 14 of Lot 222, Group 1, Kootenay District, British Columbia, Map 718, described as follows:

Commencing at the southwest corner of said Parcel "A," thence east along the south boundary of said parcel 100 feet; thence north parallel to the west boundary of said Parcel "A" 100 feet; thence west parallel to the south boundary of the said Parcel "A" 100 feet to the westerly boundary of said Parcel "A," thence south along the west boundary of said Parcel "A" to the point of commencement, a distance of 100 feet, more or less.

E. D. BARROW,
Minister of Agriculture.

Department of Agriculture, Victoria, B.C., June 29th, 1925. (10399)

THE GUMPS—THE SIMPLE LIFE

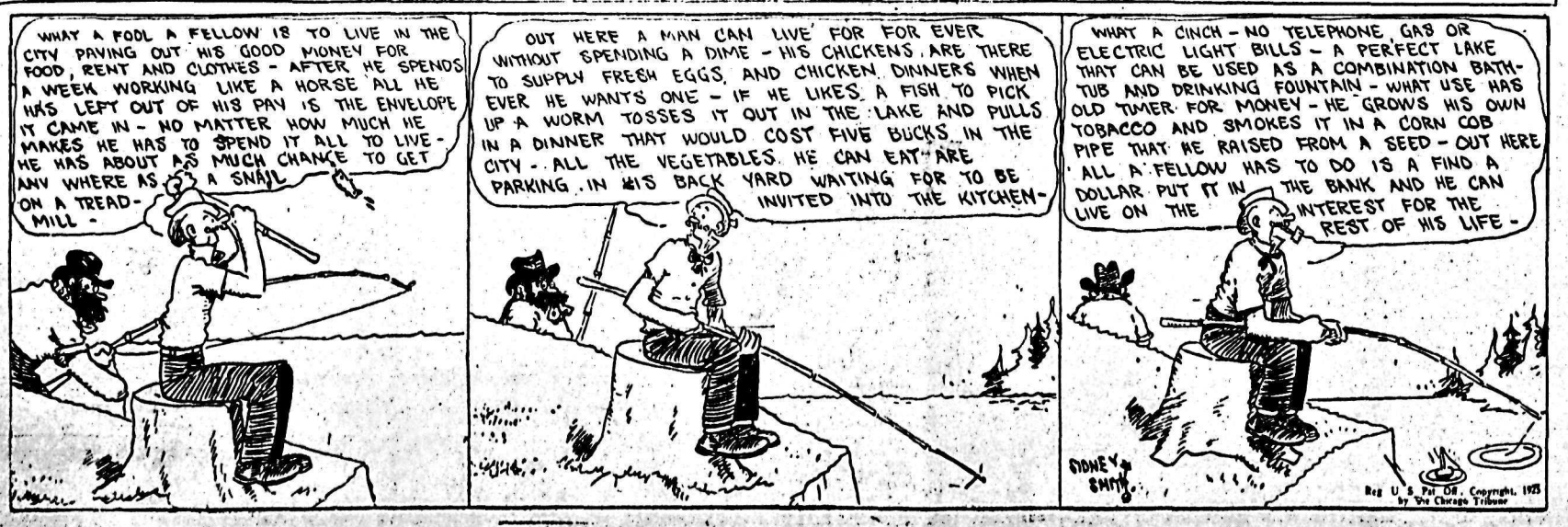

'ROAD TO LOVE'

By ELENORE MEHERIN

CHAPTER CCCXIV

hy sent a telegram to Berne
e:
a meeting of the Irrigation
for tonight at 8 o'clock. I'm
g your traitor and proofs.
"DENMAN BROOKS."
lap listened as he phoned.
ng in his chair. He reached
dung to Denny's arm. "Mr.
—my God—they'll kill me.
understand? Mr. Cummings,
a lawyer, you understand.
ful, unfortunate affair — not
ult—Blumens insane. You saw
Miss Lewis—insane—a mad-
k here, Dunlap, you're going
your mouth shut!"
Dunlap's feet shuffled under
He put his hands in his pock-
hide their frantic shaking,
hem out again, twisting them
Before they could get him
the room Stephens had to take
rm. Denny the other. He
ed in a corner of the machine,
g his face in his hands.
mings whispered to Denny:
you get this Blumens and the
who paid the money to
not my affair. Let the Irri-
Board get them. Dunlap and
ters are enough for me. Any-
an happen if we stall around."
no one spoke. Dunlap hud-
n abject fear, worked his
wretchedly at his head. After
n hour he stared from the
flinging suddenly back
the cushions, the whispering
ladden with terror: "They'll
me! A mob—lynch me. My
Brooks, are you going to
me to them? What did I do
? Nothing personal. My
nched!"
y said nothing.
rope might have been al-
wound about Dunlap's neck
his pale eyes bulged and the
face splotched with purple.
dozen miles he sat up with
antic wobbling of the bald
nploring now Cummings, now
hear him.
kept her eyes averted, but
saw that mingled with her
pt and abhorrence was a
ouch of pity. He turned
t.
hey drove into the town, he
groaning, inert lump in the
But when the lights of the
street flashed he was grab-
ildly at Denny's sleeve, mak-
t plea: "Think! My God,
you know these men! In
hour I'll be lynched. My
ve me."
lap, you're going to walk in
nd tell them what you did
them what Anson did and
acey's doing. It's not up
to, save you, but don't ask
be your accomplice."
Brooks—I'm their lawyer—
d——"
was half choked with re-
e, the fight in him blunted
cringing helplessness of this
who had a dozen times stuck
brand into him, but who
ered on his knees begging
cy.
k, Brooks—Anson will set-
e'll pay! A million. Mr.
gs, you understand——"
drew up at the town hall.
of men and women packed
the entrance. As the big
car stopped they pressed to
h. Some one called out:
It's Brooks! He's here!"
p dug his nails into the
clinging to it, mumbling:
kill me! Brooks, don't
me to them!"
yourself together. Dunlap.
re cool enough when you
ne out the murderer. It's
to me to have you pun-
But the facts have to be told
're going to tell them."
en and Jerome Cummings
ost to lift him from the car.
pushed into the crowd. It
nd pressed about him, voices
hills, clouds like a silver
against the sky, flashed a
— were gone. The light
nber, the breeze hushed and
quil quiet of evening came
non the valley.
here was that huddled, half-
ing form in the corner,
ole body growing limp as
ed into the valley. Dunlap's
pressed against the win-
ring into the darkness and
s moving like specters in
converse.
nly he slipped from the seat
floor, the soft hands twist-
Denny's knees. "Here! Hide
God, lynched!"
pushed him in a fury of
"Get up, Dunlap. Damn
you!"
Brooks—for God's sake lis-
don't understand. Blum-
. Insane. You saw him.
wis. Murder—no one more
than I. What good will
ou? Throw me to them!
ill me! You've got the con-
Mr. Brooks, what good
o you to have me hanged?"
p, Dunlap! It's nothing to
me to have you hanged. It's not up to me!"
"Mr. Cummings! Miss Lewis—speak to him! Mr. Cummings, you understand. Farmers incensed—outraged—"
His hands were now dripping, his collar crumpled out of sight. He mopped his face, but it was so moist, so heavy and colorless he seemed about to collapse.
Berne Melrose was sitting at the rough pine table. Denny made out the tall, rugged form looming through a low-hanging cloud of tobacco smoke. A hush dropped over the room—a tense, breathless excitement. He swung to the table, faced them unaware until that moment that a wild turbulence shook and gripped him.
Then he saw Martin Loop, sitting next to Melrose, and the editor, with his sneer and his yellow pad, leaning forward, his eyes glinting with expectance.
Denny turned from the straining avid eyes of the hundred men and women, turned sharply and flung at Melrose:
"You kicked me out, Melrose you are this irrigation board. You called me a murderer, an incompetent and every damnable name you could find. You broke your contract. Your lawyer, James Dunlap, stood here four months ago and charged me with criminal negligence; you and every man in this room blamed me for the death of my friend—yes, my friend! Martin Loop. The editor of this town's paper went further and called me a traitor and a blackguard afraid to face the courts. Berne Melrose, four months ago you called me a murderer and a traitor. You accused me of trafficking with the Consolidated.
"Now, Berne Melrose, your new engineer, S. Macey, reports that I poured rotten concrete; that I tried to wreck this job that was my job—that was my life. He's the liar—he's the traitor. That dam is all right. But I've brought you the man who planted S. Macey on the dam and planted him there to wreck it—to cripple the project and then to turn it over to the Consolidated.
"I've brought your traitor!
"You think I went over to the Consolidated? I took a job with the independent because you fellows up here made me penniless—you drove me to it. It's none of your damn business what need of mine forced me to take this job. And no one paid the piper but I.
"I've got the papers and a signed confession to prove every word I've said. There's your man, Melrose!"
The faces pressed forward in such gaping, silent astonishment, the entire room seemed but one white, open mouthed circle. Melrose stood up, the viking form trembling, following Denny's outflung hand as it pointed to the rear of the room where Stephen and Jerome Cummings tried vainly to get Dunlap to his feet.
Denny shouted: "Dunlap, you come up here!"
A terrible, palsied moment, then the hush splitting with a shocked cry: "Dunlap!" Men on their feet, others wheeling in their chairs, Melrose thundering: "Order, Order! Hear it out! Shall we hear? Order!"
Shoving and lifting the half prostrate form, the two of them got Dunlap to the table. There he leaned, a man without bones, the shiny face appalling in its dead whiteness, the mouth sagging. Denny was white with disgust, with a half contemptuous pity.
"Speak, Dunlap. Tell them."
But Dunlap hung there, his pale blue eyes bulging, no word coming from the twisted lips.
"Is what I've said the truth, Dunlap? You and Murray Anson, chief of the Consolidated conspired to wreck this Twin Falls project?"
His head wobbled.
"Is it?"
"Yes—My God—listen—"
But the room was in an uproar—yells—the table knocked over, some one thundering, "Him! Dunlap! Get him!"
Dunlap crumpled at Denny's feet, his arms wound and clinging to Denny's legs.
(To Be Continued.)

Royal Yeast Cakes
MAKE BETTER HOME MADE BREAD

ROTARIANS HEAR FOREST EXPERT

Col. Allan Speaks on Waste of Timber by Fires in Province

Among the visitors at the Rotary luncheon yesterday noon was Col. M. B. Allen of Vernon, who gave a very interesting talk on the work of the forest branch.
He outlined the waste in timber from as far back as 1667, and quoted the figures to show the tremendous waste of timber from fires throughout the province, and the great danger of the forests of the province being depleted.
In closing his talk, Colonel Allen asked all cooperation with the forest branches in educating the people with the necessity of preventing fire outbreaks.

TRAIL MAN TOLD TO SUPPORT WIFE

When K. A. Thomlinson of Trail came up before Stipendiary Magistrate Cartmel yesterday morning, in district police court, on the charge of not supporting his wife and child, living at Slocan Park, he was ordered, counsel consenting, to pay $35 a month for their support.
Mrs. Thomlinson brought action under the Deserted Wives Maintenance act and was represented by E. G. Matthew of Nelson. H. L. McInnis of Trail acted for Thomlinson.
The latter claimed that he was not liable, as his marriage had been illegal because his wife had previously been married and divorced in the States, his contention being that the divorce was invalid. However, on Mr. Matthew producing documentary evidence that the divorce had been in order, Mr. McInnis allowed the claim for $35 a month.

BIG GATHERING SEES OPENING NEW BUILDING

Hamilton Chairman at Business College Celebration

NOTMAN BRINGS GOOD WISHES OF TRUSTEES

Mayor Bell, Presidents Rotary and Gyro Clubs, Speak

Nelson Business college was packed to the doors last night, when the formal opening of the new building on Baker and Vernon streets took place. C. R. Hamilton, K.C., was chairman in the absence in the east of Judge Forin, and among the speakers were Mayor John Bell, John Notman, chairman of the school board, E. P. Dawson, president of the Rotary club, W. M. Myers, president of the Gyro club, and C. W. Tyler, principal of the college. Pupils, ex-pupils, and representative people of Nelson and outside points filled the large classroom in which the speeches were given, and overflowed into the corridors.
Mrs. C. W. Tyler, and Miss Hamson, teacher at the college, were presented with large bouquets of flowers by Miss Edith Jewett and Stanley Carlson.
In his opening address Mr. Hamilton said that many concerns of the nature of the Nelson Business college started out with a great flare of trumpets, and did not last as long as the college had.

Not Far Short of Being Industry

"Mr. Tyler started in in a very modest, unpretentious way, and by dint of faithful work and intelligent teaching has brought the college to its present state of efficiency," he said.
"Nelson would be very much more prosperous, it is said, if it had more industries, but has it ever occurred to you that while we have been trying to get industries into this town, there has been growing a concern that does not fall far short of an industry in my opinion? When you remember the taxes that we pay for public school education, when you remember that here is a very definite and useful branch of education, being taught in Nelson without a single call on the purses of the citizens for contribution, we begin to realize what the principal has done. And he has built up this school during years that have been hard ones in Nelson."
"And when Nelson becomes a university town, as I think it will some day, Mr. Tyler will be entitled to consider himself one of the pioneers in education of the province," Mr. Hamilton concluded.

Mayor Speaks of Fine Training

Mayor John Bell spoke of the great benefit to Nelson of such a school as the business college, and of the fine training for young men and women it afforded. He exhorted the boys and girls attending to make the best possible use of their time.
Mr. Notman spoke of his pleasure in representing the school trustees. He felt a business course was a first class line of education for those going to make their own livelihood.
"Children go to the public and high schools because they have to go," he said. "Often they are not seriously interested in their education, and thereby lose a great deal. But here they realize their responsibility, and that they must make good.

Good Wishes of School Board

"I want to show the public that the school trustees have not the least intention of competing with the school. It has our best wishes, and we hope this institution will flourish and make a name for itself throughout the province.
"I believe that a commercial class in the high school will not prove detrimental to this institution, because many students will finish up their course in this school in all probability. It would be very pleasant to the school board if they did.
"Often the fees are a difficulty to a working man, but if through the commercial class in the high school he had the opportunity to see that his child is suited to this line of education, it would be worth his while to strain every nerve to send his child here. This is my viewpoint. I want education to suit the people in the country for the country's benefit."
Mr. Dawson said he could do little except add felicitations to those already given, and congratulations that the college had a permament home.
"I might at this point take to self-congratulation and say that I understand that this is the most modern and the best equipped business college in the province, the only one in a building of its own," he said.
"I might also congratulate myself that Mr. Tyler and his staff had considered Nelson a proper place in which to put up such a school. I know that parents will be glad to avail themselves of the hospitality which Nelson affords them in this matter, for that formative period between school and career.

Big Accomplishment

"Those of us who remember the beginnings of the business college know of the very hard work and uphill struggle in inadequate classrooms. Tonight we see what Mr. Tyler and his staff have been able to accomplish.
"They have been doing a great community service for the city, and I think we may believe, and be justified in our belief, that their rendering of service will be greatly increased, that they will have still greater success and prosperity in the years to come."
Mr. Myers said:
"After listening to the previous speakers I cannot fail to be impressed with the truth of the old statement that true eloquence is the outpouring of an inspired soul. The speakers were eloquent because they were saying sincere words of congratulation on the work being done for the young people of the district.

Wants New System

"I believe that the great demand of the future is the evolving of some system of education whereby the capabilities of a child can be discovered when he is very young, so that he can be trained along the right line of the work he loves, for if he loves it he will do it successfully.
"A business training is essential in life's work. I do not care whether a man is a lawyer, a doctor, a candlestick maker, or only a plain engineer—in such a case a business course would be of benefit to him. The biggest lack in a general education is that of business training, for young men especially. I believe that the Nelson business college offers work that can be used by all young men and women of the district.
"I come as the personal representative of the Gyros, and to their congratulations, which they ask me to convey to Mr. Tyler, I want to add my own."
Mr. Tyler expressed his pride in standing before a gathering representing all phases of public and private life in Nelson, including students and ex-students successfully engaged in various careers in the city.

Had Hearty Cooperation

"I am not going to continue speaking in the first person, for no purpose or attainment of any kind can be reached without the hearty cooperation of others. I am only one of the factors in whatever success the college has today," he said.
He paid a tribute to the loyal help and encouragement always given him by Mrs. Tyler, and went on to say that another factor had been the loyal cooperation of Miss E. Hamson, a local girl trained in the college, who had given her time and ability to the work for three and a half years.
"Another factor is the cooperation of the students," Mr. Tyler said. "A teacher can teach only when a pupil is willing and anxious to learn.
"The cooperation of the parents has been a wonderful help, and I have had no complaint from a parent for the last four years. They realized that the college did its best to give each pupil its best care and attention.
"The college is trying to inculcate ethics of playing the game, being loyal to an employer, working hard because of the efforts the parents were making to send them through. Any fool can typewrite, but what we try to teach them is to become loyal component parts of the business world, giving their employers a little more than the exact amount they have been paid for."
Mr. Tyler concluded by describing the discipline system of the school, and saying that the kind remarks made would be treasured as an incentive by the whole college.

ENGLAND SONS HONOR HEADS

Supreme Secretary, Supreme Past President Are Entertained

David J. Proctor, supreme secretary of Toronto and E. O'Reusel, supreme past president of Toronto, were guests of the local lodge of the Sons of England in the Memorial hall last evening.
The lodge met at 7:30, and the meeting opened with both officers addressing the local lodge, and commenting to the patriotic side of the society and loyalty to the flag.
Some discussion took place with reference to the flag, and the meeting was unanimous in expressing the loyalty to the Union Jack saying that it would be regrettable if any alteration was made in the flag of the Empire.
Mr. Proctor stated that Nelson was fortunate to have such beautiful surroundings, and he hoped to return to Nelson with his wife in the near future.

Daughters and Maids, Too

After the meeting the Daughters and Maids of England entered the hall, and met the officers, Mrs. Brown presenting Mrs. Proctor with a beautiful bouquet of flowers, which were given on behalf of the local lodge.
A short program then took place, J. S. Marsden rendering a song; Mrs. R. Vyse a song, and the Sons' orchestra giving a few selections.
After refreshments had been served, the remainder of the evening was spent in dancing, the music being supplied by the Sons of England orchestra.

MERCURY ABOVE NINETY DEGREES

The thermometer climbed again yesterday, when the maximum was 90.6, and the minimum 64. The change from the weather of the week-end is shown by the fact that the minimum temperature of yesterday was the maximum of Friday, when the temperatures were 64 and 57.
A wind of from 11 to 16 miles an hour blew yesterday from a westerly direction, according to J. S. Goulding, local meteorologist.

JACK WRIGHT IS ELIMINATED

California Youngster Puts Over Surprise on Seabright Courts

SEABRIGHT, N.J., July 27.—An upset featured the opening day's play in the 32nd annual invitation tennis tournament at the Seabright Lawn Tennis and Cricket club when Cranston Holman of Leland Stanford university, eliminated Jack Wright.
Wright went into the discard defeated by a California youngster who is playing startling tennis this year. Ranked fourth on the California list, Holman is little known in the east, but the decisiveness with which he defeated the Canadian Davis cup star and holder of the doubles title of Canada with Willard Crocker, raises him to a deserving plane in eastern circles. The score was 3-6, 6-1, 6-1.
In eliminating Raymond Casey, Arnold Jones, Yale tennis champion, linked the tournament ambitions of one of the United States' official representatives in the English championships at Wimbledon this year. This score was 6-2, 6-4.
Vincent Richards won his way into the third round in the men's singles, while Miss Helen Wills worked her way into the third round of the women's singles.

Damage estimated at over $10,000 was done by an electrical storm at Port Arthur, Ont.

MORE FIRES BY LIGHTNING YMIR, ON ARROW LAKES

Lardeau Reports a New Blaze; All Others Are Quiet

Four new fires, caused by lightning, in the Ymir district, lightning fires on the Upper Arrow lakes, and a new fire in the Lardeau, were reported yesterday by forestry department officials. Little is known of the Lardeau blaze, but crews of men sent to the other new fires reported last night that they were all being guarded closely and were not spreading rapidly. The big fires in the district are reported under control.
In the Ymir district, there are fires, caused by lightning strikes on Friday and Saturday, on Record mountain near Rossland, on the north fork of the Salmon river, on Bear creek and on Deer creek.
Fire-fighters were sent out to these blazes as soon as they were seen, and up to a late hour last night they were reported reasonably safe.

In Upper Duncan

The new Lardeau fire is in the upper Duncan country, at Sammy Slide. Very little is known of it so far.
The big Farron fire is very quiet, and well guarded at east and west ends. The full crew of fire-fighters has been retained.
On the Lower Arrow lakes the big Deer Park fire is quiet, and unless another such windstorm as that of Friday should come up, is unlikely to spread further.
While Upper Arrow lake fires have been reported, the department has no information of their number. It knows, however, that crews have been sent out in each case.
Grand Forks district fires are reported quiet.
The Summit lake fire is stopped just at the edge of good timber at the west end, and just east of Leary's camp at the east. On Wilson creek, which runs parallel to the railway, about 10 miles distant, several spot fires are being put out by a crew, and another crew is fighting a fire at its summit. Both Summit lake fire and Wilson creek are absolutely under control.

Whitewater Smolders

Whitewater fire is still smoldering at the east end, at the edge of non-merchantable timber. The timber in Jackson's Basin, at one time in the path of this fire, has been saved.
All through the district showers only over the week-end were reported.

ELLENSBURGH, Wash., July 27.—Jerry Pattenaude, who established Ellensburgh's first bakery in 1885 died at his family home Sunday evening of heart trouble. He was born near Montreal in 1857 and came to Oregon when 20 years old.

STEWARD'S CUP RACE IS TODAY

"Glorious Goodwood," Card Draws First Class English Horses

LONDON, July 27.—(Canadian Press Cable.)—Owners and trainers of the turf's best thoroughbreds were today concentrating their candidates at Goodwood for the four-day meet which opens tomorrow—the annual "Glorious Goodwood." The popular feature race is the Stewards' cup, run tomorrow, a handicap of six furlongs, in which 26 of the finest horses in training were today preparing to start.
V. T. Thomson's 3-year-old Dalmagarry, L. Schaverein's 5-year-old Compiler, winner last year, and the Duke of Richmond's crack 3-year-old, Priory Park, are the favorites for the Stewards' cup, established in 1840. Steve Donoghue, England's premier jockey, is to ride Priory Park.

Good Races Lined Up

The other principal races to be run during the four days are the Goodwood plate and the Goodwood cup. Then there are a number of valuable races for 2-year-olds, which have brought out the leading youngsters. In addition, the leading classic contenders of the year are entered for the early closing 3-year-old. The final betting on the Stewards' cup is as follows:
Purple Shade and Dalmagarry, 10 to 1 taken and offered; Field Argent, 100 to 9 offered; Fitzroy and Jarvie, 100 to 8; Compiler, 13 to 1; Priory Park and Sunstone, 100 to 7; Brighter London, 100 to 6; Happy Climax and Stanhope, 20 to 1; Assam, 22 to 1; Silent Guard and Perhaps So, 25 to 1 taken and offered; Tom Pinch and Mademoiselle M, 25 to 1; Defiance, 28 to 1 offered; Phalargos, 33 to 1 taken and offered; Capture Him, Dacquenod and Thistle Hud, 33 to 1 offered; Setfast, 40 to 1; Burgos, 50 to 1 taken and offered; Sir Kenneth, 50 to 1 offered.

GRAIN CHAIRMAN ARRIVES VANCOUVER

VANCOUVER, July 27.—Leslie Boyd, chairman of the board of grain commissioners, who will make a general survey of grain handling facilities at the Pacific coast this week, has arrived here. He is accompanied by Commissioner S. Robinson and the secretary F. J. Rathbone.
No public hearings by the visiting grain commissioners have been announced and it is the intention to make their survey more or less privately.

"Good Goods at Gray's"
Cigarette Cases
In Sterling and Plated. New and neat designs. Priced at from $3.50 to $15.00.
Also in Combination Sets of Cigarette Case and Holder, at $9.50 to $15.00.
J. B. GRAY
Watchmaker, Jeweler, Optician
BAKER ST. PHONE 333

FLY TOX
There is only one
FLY-TOX
KILLS FLIES, MOTHS, MOSQUITOES, ROACHES, FLEAS, BED BUGS, ANTS
Developed at World's Foremost Scientific Industrial Research Institute. Will not stain. Pleasant odor. Harmless to humans and animals.
Your Grocer or Druggist
Made in Vancouver, B.C.

Even a Baker Must Learn
PACIFIC BRAND EVAPORATED MILK
A professional baker who was enlarging a recipe his wife gave him thought he could use any kind of milk, though it called for ½-cup of Pacific Milk diluted with an equal amount of water. The cake was not good. Two other trials failed and he was finished, but decided to take it literally. With Pacific Milk it was splendid. Now he is convinced that there is a difference in milks.
PACIFIC MILK
Head Office, Vancouver
Factories at Ladner and Abbotsford, B. C.

For Creamy Custards—Delicious Puddings
Custards and puddings can be no better than the milk with which they are made. Carnation Milk is ideal for such dishes. It is just pure, fresh milk, evaporated to double richness, kept safe by sterilization. Pure—Sweet—Doubly Rich—No wonder Carnation-made custards are good! Your grocer has Carnation—store it in your pantry—order several tall (16 oz.) cans or by the case of 48 cans.
Carnation Milk
"From Contented Cows"
The Label is Red and White
Carnation Milk Products Company, Limited, Aylmer, Ontario.

Send for Mary Blake's Carnation Recipe Book
Over 100 delightful and tasty recipes are contained in this beautifully illustrated book which stresses economy as well as variety. Many useful hints for the housewife are given furnished from Mrs. Blake's years of experience in home-cooking. Send the coupon below today. Meanwhile, try these recipes:
CUSTARD SAUCE
1½ cups water, ⅔ cup Carnation Milk, 3 egg yolks, ¼ teaspoon salt, 2 tablespoons sugar, ½ teaspoon vanilla. Heat Carnation Milk and water. Beat egg yolks, add sugar and salt, add hot liquid stirring constantly. Cook until mixture thickens. Cool, add vanilla. Serves six people.
RICE PUDDING
1 cup Carnation Milk, 1 cup water, 1 cup cooked rice, 1 egg, ¼ teaspoon salt, ½ cup sugar, ½ cup raisins, 1 teaspoon nutmeg. Beat egg, add other ingredients, bake in moderate oven. Served with whipped Carnation Milk. This serves six people.
This coupon entitles you to one copy of Mary Blake's Cook Book which contains over 100 carefully tested recipes. Cut out this coupon and mail to Carnation Milk Products Company, Ltd., Aylmer, Ont.
Name.....
Street.....
City and Prov.....

THE DAILY NEWS

Published every morning except Sunday by The News Publishing company, Nelson, B.C.

Business letters should be addressed and checks and money orders made payable to The News Publishing company, limited, and in no case to individual members of the staff.

Advertising rate cards and A.B.C. statements of circulation mailed on request, or may be seen at the office of any advertising agency recognized by the Canadian Press association.

SUBSCRIPTION RATES

By mail (country), per month	$ .80
Per year	6.00
By mail (city), per year	12.00
Outside Canada, per month	.75
Per year	7.50
Delivered, per week	.25
Per year	12.00

Payable in Advance

Member Audit Bureau of Circulation

TUESDAY, JULY 28, 1925

Bryan, Statesman and Crusader

William Jennings Bryan, whose death at Dayton, Tenn., Sunday night, came with shocking suddenness, a few days after the winning of the first round in the Scopes evolution trial, in which he made the supposed cause of religion his own, removes an American personality whose position in the spotlight has always been prominent, and whose hold on his fellow men has not always been accountable to those not Americans.

There must have been good bottom to Bryan, or he could never have held the Democratic party hypnotized for over a quarter of a century, in addition to his other feats.

In the Democratic convention of 1896, with the Populists having carried state after state in the west on a free silver platform, Altgeld, if he had been American-born instead of German-born, would have been the certain choice, political historians say. As it was, Brand, another governor, who next to Altgeld was the great Democratic figure in the movement, seemed certain of nomination, until a young Nebraska delegate and newspaper correspondent sprang the "cross of gold" speech, which turned the convention into a shouting pandemonium, and assured his own nomination, while giving the death blow to the hopes of the gold wing for a stand-pat platform. Young Bryan's speech, it is admitted, was bunk, and an effort of oratory, not an effort of logic, but it was recited at the proper moment to thrill and capture a wild convention following a mad new theory, and ready for a crusader as leader, instead of the placid and logical Brand. The Populists next met and indorsed Bryan, and he was a fusion candidate for the presidency. In the ensuing campaign he thrilled the west, but did not disturb the gold logic of the east, and when votes were counted had not even held the "solid south" intact for Democracy.

In 1900 Bryan was the logical choice of his party, and was nominated on the first ballot, as was President McKinley by the Republicans. Free and unlimited coinage of silver at a fixed ratio of 16 to one was then dead as a doornail, the Spanish-American war had intervened, in which "Colonel Bryan," on the whole, played as creditable a figure as "Colonel Roosevelt," though not as spectacular, Uncle Sam was engaged in whipping the Filipinos he had "liberated," and the Democrats decided a policy of anti-imperialism was called for. Again Bryan failed to hold even the "solid south."

This second beating seemingly "let Bryan out." He kept in the limelight on the plan so well used later by Roosevelt, toured the world, was hailed around the globe by all the parties of liberation, and in India "accused and convicted" the British nation of high crimes toward the Indian peoples. In the Commoner, which he edited at Lincoln, Neb., he kept up a Democratic propaganda, especially aimed at the trusts, but the 1904 convention, under the thumb and guidance of New York, paid no great attention to Bryan views, and opposed Roosevelt with the safe and sane Judge Parker.

With Parker eliminated under a load of a 2,000,000-vote defeat, the Democrats in 1908 turned back to their "peerless leader," but were unable to turn back the Taft tide. Taft rode in on the Roosevelt policies, one of which was a promise of tariff revision, which the Democrats were making their great issue.

After his third defeat, Bryan still wielded an enormous influence over the Democrats, and turned the 1912 convention to Woodrow Wilson after Champ Clark actually had polled a majority but not the required two-thirds.

Then came Bryan's period of office, as Wilson's secretary of state, and so well did he do that Samuel G. Blythe in the Saturday Evening Post suggested that if he continued to measure up to the standards of his office, he might yet see the fulfillment of his presidential ambition. He wrote innumerable arbitration treaties, gave addresses on peace, and was a world figure until the outbreak of war. For a while Bryan's peace tenets were those of the American people, but there was no changing Bryan, whereas others' views could change, and when the time came that he saw he was handicapping President Wilson, he resigned his post, and continued his peace campaign out of office.

Wilson's renomination in 1916 did not need Bryan's help, and would have come about over his opposition, if he had taken such a stand.

But in 1920 the peerless one was in the battle again, opposing the choice of James H. Folk of Ohio, the supposed friend of the "wets." Folk was nominated, this constituting about the only straight defeat Bryan ever got in a Democratic national convention.

In 1924 in New York, Bryan unsuccessfully espoused the candidacy of McAdoo, the dry, but successfully opposed the candidacy of Al Smith, the wet. The convention largely revolved around the volcanic Bryan.

To have been a dominant figure in six out of eight Democratic national conventions is an achievement there is no explaining away on the score of accident.

Bryan capitalized his conceded "silver tongue," and as soon as he became a national figure in the United States, went on the chautauqua platform. This he kept up all his life, and between this and his newspaper enterprise, which enjoyed a national circulation, he effectually killed two birds with one stone—maintained his family, and had the nation constantly as an audience.

One of his set lectures from the first, which he undoubtedly delivered thousands of times, was entitled "The Prince of Peace," and in it he coupled a defence of the divine origin of Christ with an attack on the theory of evolution. Thus, from the start of his public career, his theory that the Bible and evolution are opposed was part of his stock in trade.

His espousing the cause of Fundamentalism against Modernism, in the church, and his candidacy—unsuccessful—for a national moderatorship on the Fundamentalist platform, three or four years ago, was only another crusade along that line, and his volunteering to assist the state of Tennessee in prosecuting Scopes for teaching evolution, another exhibition of his inherent trend.

Bryan has "called the turn" politically in more than one national cause in the United States. The most spectacular of these instances was his announcement of his dedication to the cause of prohibition years before anyone believed national prohibition in the United States in proximity. On account of his influence, it is probable that he was the most powerful single figure in bringing it about.

At almost any time in his career Bryan's writings, speeches and lectures could be picked apart, and triumphantly answered. He was no logician, time and again he has been out of touch with modern thought, and even with sane business thought. But, surrendering to his emotions, and blindly following his beliefs, whithersoever they led, he succeeded in impressing his influence to a marked degree on great sections of his countrymen.

What the Press Is Saying

Aged Student Aiming High

The man of West Virginia, who at 75 years of age has started to study astronomy, is an exemplary example of the truth that it is never too late to learn.—Lethbridge Herald.

Oil on the Troubled Streets

Everyone will agree that the oiling of Rossland's principal streets is one of the best undertakings on the part of the city council for years. Already it can be seen that the oiling will preserve the much-traversed thoroughfares, not to mention keeping down the dust, which was blinding at times and expensive to control by using the sprinkling wagon.—Rossland Miner.

The Lighter Side

Readers of The Daily News contribute many of the best items to this column. Just sign your name or initials, or nom-de-plume, and send in your brightest ideas.—Editor, Lighter Side.

AUNT HET

"I knew it wasn't polite not to answer the doorbell this mornin', but I was stripped down for cannin' purposes."

HO! FOR THE OUTLET!

The Outlet, oh! The Outlet!
Where the lordly salmon play,
And anglers, with a shout, get
'Em any time of day—
There King and Homersham and Kraft,
And others of that ilk,
Sometimes land 'em fore and aft,
And sometimes—save their silk.

The Outlet, Oh! the Outlet!
That's where I want to go,
Where they take the festive troutlet,
To string 'em in a row.
The boats are loaded, more or less,
When the fish are biting, son,
But there are times, I must confess,
They average down to one.

—LENS.

Calles is just a 100 per center, seen from the outside.

The beginning of disappointment is an exaggerated idea of what you deserve.

IT ISN'T BY ACCIDENT THAT MAIDS BECOME BOLDER IN A POSTWAR PERIOD.

Ah, well; a long vacation just means spreading your savings out a little thinner.

One objection to liberty is that man's idea of liberty expands when he gets drunk.

The right use of cosmetics will improve almost anything except a vaccination mark.

One reason why wee girls have better complexions is because somebody uses soap on them.

You never realize how big Canada is until you observe the manners of its politicians.

The real parking problem is how to get out without scratching the fenders on adjacent flivvers.

Most of the prunes are produced by California, but a lot of outsiders are attracted by Hollywood.

The shorter wave lengths are more successful. Now if the radio orators could learn something.

NOW THAT CHINA HAS DECIDED TO KEEP OUT ALIENS, THERE SHOULD BE A GOOD OPENING FOR A KLAN ORGANIZER OVER THERE.

Even in this crowded world you can enjoy solitude if you possess that kind of pipe.

If one Dawes plan should tame Heinie and another the United States senate, there'll be little left for him to tackle except the weather.

WHEN THE FIRST EFFORT WAS MADE TO DISCARD TAILS, DOUBTLESS THERE WERE REACTIONARIES WHO OBJECTED STRENUOUSLY.

Hate is the queer feeling you experience just after thinking how poor you are and how rich he is.

Correct this sentence: "I heard that he paid me a splendid compliment," said the man, "but I don't like him any better."

Efficient Housekeeping

MRS. A. A. KIRKMAN

ANSWERS TO INQUIRIES

TOMORROW'S MENU

Breakfast
Sliced Peaches
Cereal
Boiled Eggs Toast
Coffee

Luncheon
Baked Rice and Cheese
Celery Rolls Jelly
Iced Fruit Drink

Dinner
Corned Beef
Potatoes Beets
Cold Slaw
Raisin Pie Coffee

Housewife: "I have quite a few flour sacks and would like to know how to take the lettering out of them."

Answer: Perhaps the best way is to buy a bottle of javelle water at a drug store and follow the directions on the label. I have, however, had Column Readers write in to say that they have removed lettering from sacks by merely laundering the sacks repeatedly with strong soap. One woman said that she generally rolled them up after applying naphtha soap and water, and left them for several hours before washing.

Young Housewife: "Are there set rules for hanging pictures?"

Answer: No, no set rules—but there are certain accepted arrangements which are considered in good taste. For instance, never hang a high, narrow picture in a low, wide space. The size and shape of the wall space should be considered in hanging a picture. Generally speaking, a table, chair or desk looks well under a large picture. Heavy, ornate gilt frames are not used today as much as they were a generation ago; but if you prefer a massive gilt frame, choose it simple in design and toned down in shade. It is a good rule to have the frame as dark as the middle tone of the picture, but of course if this tone would not harmonize pleasantly with the color of the wallpaper, it should not be used. Many pictures today are framed without mats, but if you wish a mat, never have it dead white. Don't hang oil paintings next to water colors. Don't hang pictures so high that the eyes must be raised far above their own level to look at them. Don't hang an immensely large picture in a tiny room! And, on the other hand, don't put a lot of tiny pictures in a spacious room. If you are not sure just how to arrange your pictures, it is safest to ask the advice of some artistic friend.

Mrs. A. A.: "My wicker chairs are upholstered in removable cretonne cushions. Do you think I could recover these myself? They are stained with old fruit drinks."

Answer: Yes, of course you can. Remove the soiled covers and lay them flat, then use them as a pattern for new cretonne covers. The buttons can be made at very little cost by any upholstery store.

Tomorrow—Contributed Recipes.

Address inquiries to Miss Kirkman, and inclose stamped-addressed envelope for reply.—Editor.

BRIEFS FROM THE WIRE

Bryan Lies in State

DAYTON, Tenn., July 27.—The body of William Jennings Bryan is lying in state here this afternoon preparatory to its removal to Washington for interment in Arlington.

No Change Coal Strike Situation

LONDON, July 27.—As yet no prospect of avoidance of great coal strike, called by miners' union for July 31. Premier Baldwin conferred with Trades union today in effort to find working agreement between men and operators.

Siki Is Recovering

NEW YORK, July 27.—Battling Siki, French-Senegalese prize fighter found unconscious on street with stab in throat, recovering today.

Twenty Auto Fatalities

CHICAGO, July 27.—More than 20 killed in automobile accidents in this vicinity over week-end.

Enquire High Cost Rubber

LONDON, July 27.—Colonial Secretary Amery promises inquiry into United States complaints about high price of rubber.

French Evacuate Essen

ESSEN, July 27.—French began evacuation of this city today after occupation since January, 1923.

Quake Predictions Right

FAENZA, Italy, July 27.—A seismographic instrument of Bendandi, noted earthquake prophet, bears out his predictions of shocks on July 26. Quakes were at a great distance from Italy.

Strengthen Suez Defences

LONDON, July 27.—The imperial defence committee after an investigation reports that Britain must keep strong military and naval forces on the Suez canal and the government decides to act on advice.

Cabinet Discusses Electing

OTTAWA, July 27.—Cabinet meets after holiday and is reported to have discussed date of general election.

High Commissioner Visits

LONDON, July 27.—Hon. P. C., Mrs. and Miss Larkin guests of Governor-General Healy of Irish Free State, will visit Premier Craig of Ulster later, sailing from Belfast for Canada.

Dole Decreases Emigration

LONDON, July 27.—The Morning Post announces that the government finds the dole is responsible for decreasing emigration from Britain.

Shortage of Harvesters

OTTAWA, July 27.—A shortage of harvesters for west reported.

French Storms Costly

PARIS, July 27.—Storms cause great losses to crops and vineyards.

An international wrestling tournament with more than 50 contestants will be held in a new auditorium in Los Angeles next month. The tournament is being staged for the purpose of selecting a man to wrestle for the world's championship title. The meet will last more than a month, and nearly every country in the world will have entries.

That Body of Yours

By JAMES W. BARTON, M.D.

Heart Reserve

It must certainly be interesting to medical men who graduated 20 years ago to observe the new methods of teaching medical students about the ailments of the heart.

In those days the first instrument, and often the only instrument, used was the stethoscope, which the examining physician placed over the heart, and listened to the action of the heart.

If there was a murmur, then the important thing was to find out at just what point on the chest wall it was most distinct, whether the murmur came with the first beat, the second beat, and so forth. The student's efforts were directed toward trying to locate just which valve was affected.

Then, the louder the murmur the more serious was the ailment considered. The rate of the heart was not considered so seriously at that time. Now all this is changed. Thanks to MacKenzie and others, the big factor now is not how the heart sounds, but how well does it work. A heart may have a loud booming murmur, but if the heart is doing its work faithfully, there is no breathlessness on exertion, no swelling of the feet and so forth, then for all practical purposes this heart is just as good as a heart free from murmurs.

The rate at which the heart beats is now considered important, because the ductless glands are now thought to regulate the rate of the beats. Other things being equal, the slow heart does its work better than a fast heart. The "reserve" of the heart is thus not being called upon to the same extent.

The size of the heart is measured by tapping the chest wall, and an outline is drawn on the chest. A better method now, of course, is by means of the fluoroscope. An actual tracing of the heart now may be secured in this manner. An enlarged heart, or heart that is growing large, is thus detected.

Another important point now is the rhythm or regularity. A fast irregular heart upsets the body mechanism generally. But it all gets down to the one big point. How strong is the heart muscle itself? Is it able to do its work properly despite murmurs, rapidity, irregularities and so forth?

If it is, then the most important matter is settled.

However, your doctor will likely look up the cause of any disturbance and attempt to combat it. If this is not done, then your "reserve" may be lost.

"Try a Nip Tonight"

Grant's BEST PROCURABLE Scotch Whisky

BOTTLED & GUARANTEED BY William Grant & Sons Ltd. PRODUCE OF SCOTLAND

TRADE MARK

DISTILLERIES THE GLENFIDDICH AND BALVENIE GLENLIVET DUFFTOWN SCOTLAND

The Original Label—look for it at the Vendors' and Insist on GRANT'S "BEST PROCURABLE"

This advertisement is not published or displayed by the Liquor Control Board or by the Government of British Columbia.

EDWARDSBURG SILVER GLOSS LAUNDRY STARCH

65 Years Reputation

Most women in Canada use it—because the uniform quality always assures perfect starching of the finest fabrics.

S.G.1 The CANADA STARCH CO., Limited MONTREAL

Heed the first warning

—of approaching ill health and fading beauty.

¶ At the first touch of indigestion, the first pimple or blotch on your skin, a headache or backache—take Abbey's.

¶ Abbey's—pure, sparkling, refreshing—will promote natural vitality and buoyant spirits.

Ask Your Druggist

ABBEY'S

"FOR CONSTANT HEALTH"

Building Material

Let us figure your bi[illegible] of Building Material. Co[illegible] Lumber a specialty.

JOHN BURNS & SO[illegible]

Two's company, three's a crowd

NO LONGER need evenings be spoiled or sleep ruined by mosquitoes.

Flit spray clears the house in a few minutes of mosquitoes and disease-bearing flies. It is clean, easy and safe to use.

Kills Household Insects

Flit spray also destroys bed bugs, roaches, ants, and insect eggs. The cracks and crevices where insects hide and breed are readily reached by Flit spray. Spraying Flit on garments kills moths and their larvae which eat holes. Extensive tests showed that Flit did not stain or injure the most delicate fabrics.

A Scientific General Insecticide

Flit is the result of exhaustive research by expert entomologists and chemists. More than 70 formulas were tested on various household insects before Flit was finally perfected. Flit is a 100% effective insecticide containing no inactive (inert) ingredients.

Distributed in Canada by Fred J. Whitlow & Co., Toronto.

STANDARD OIL CO. (NEW JERSEY)

FLIT

TRADE MARK

"The yellow can with the black band"

DESTROYS
Flies—Mosquitoes—Moths
Ants—Bed Bugs—Roaches
Many Other Household Insects and Their Eggs

For best results use hand sprayer

For Sale Everywhere 50c, 75c (with hand sprayer $1.25)

Bee Supplies

We Are Headquarters for Bee Supplies of Every Description, Including

BROOD FOUNDATION, per lb.	75¢
FRAMES, per cwt.	$6.50
EXCLUDERS—Zinc. Each	70¢
EXCLUDERS—Wire. Each	$1.00

Smokers, Veils, Knives, Hive Tools, Wire, Swarm Catchers, Rubber Gloves, Containers, Extractors, etc. PRICES LOWEST.

Nelson Hardware Co.

Wholesale and Retail Quality Hardware

NELSON B. C.

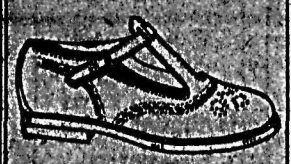

Sandals and Outing Shoes

All Sandals and Outing Shoes are included in our Big Annual Sale.

PATENT SANDALS
Growing Girls', 2½ to 7, at $2.40
Misses', 11 to 2 ..... $1.95
Childs', 8 to 10½ $1.70
Infants', 4 to 7½ $1.45

SMOKED ELK SANDALS
Growing Girls', 2½ to 7, at $2.70
Misses', 11 to 2 ..... $1.95
Childs', 8 to 10½ $1.70
Infants', 4 to 7½ $1.45

MEN'S OUTING SHOES
Flexible Soles.

BOYS' OUTING SHOES
Flexible Soles.

Sale Goods for Cash Only

R. Andrew & Co.

Leaders in Footfashion

British government is planting 30,000,000 young trees this year to make good depletion of forests during the war.

1850—Ye Olde Firme—1925

A HEINTZMAN PIANO
is a
Lifetime Investment
511 Baker St., Nelson

A Wonderful Food For All the Family

Dr. Middleton's IRONIZED (TRADE MARK REGISTERED)
Whole Wheat FLOUR

This flour contains in generous quantities all the vital elements of nourishment in the OUTER LAYERS and germ of the wheat. It supplies the IRON for your blood, the bone-building calcium element and the phosphates for your nerve and brain cells.

—Is made from the very best of unrefined grain. It is a substantial, body-building, health-protecting food.

MAKES WONDERFUL BREAD

Cakes, Cookies, Scones, Muffins, etc.

Eat It in Some Form Every Day

Sold in 7, 10, 24 and 49 lb. packages. Your Neighborhood Grocer Will Supply You.

Milled by
The Dr. Middleton's Food Products Co., Ltd.
850-852 Hastings Street East, Vancouver, B. C.

CROPS AIDED AT CRESTON BY RAINFALL

Raspberries Better Than Expected; Tomato Crop Record Breaker

THOUSANDS OF PLANTS TO BEAR HUGE CROPS

Vegetable Acreage Much Larger; Excellent Season Is Predicted

CRESTON, July 27. — A Saturday and Sunday rainfall, accounting for a half-inch of moisture, and a like quantity which happened along earlier in the week, assures Creston valley growers a raspberry crop that will considerably exceed the early season estimates; comes just at the right time to put the size into such varieties of apples as the Wealthy and McIntosh Red; gets the second crop of clover and alfalfa off to a good start, besides bringing along the big hay cut on the flats, and was just what was needed to rise up and hasten the ripening of the big tomato crop, as well as all other field vegetables and roots.

Tomato Crop Larger

All records for tomato production are due to be eclipsed at least 100 per cent this season, as the cultivation in this line will run almost to 140,000 plants. Creston Valley Produce company has almost 40,000 of these growing on ranches shipping through that company, and to expedite the handling of these in mixed cars Manager Alf. Nelson has acquired the former farmers' institute warehouse on the C.P.R. tracks, which he is having remodelled for the purpose.

Due to the anticipated falling off in apples there has been a greatly increased acreage set out to all the other lines of vegetables, and the year will see a big gain in the outgo of cucumbers, peppers, corn, etc. This is going to be an "off" year in potatoes, however, despite a bigger-than-usual planting of spuds. The dry July has militated against these, and it would also appear as if too little care had been exercised in the selection of seed.

Raspe Prices Higher

The raspberry shipping will come to an end about August 1, and while the crop has been below normal the price the grower will receive will be higher than a year ago. The cherry crop has been a light one, and the output of plums and prunes will be below the average, too.

At Wyndell such uniformly good results have been obtained with their home-constructed car refrigerating plant that the idea of putting in a pre-cooling system has been abandoned. This year carloads of strawberries loaded out by the Cooperative Fruit Growers' association at that point were marketed in Winnipeg in prime condition, according to Manager E. Uri, who was in town on Saturday.

Raymond Orteig has extended for five years his offer of $25,000 to the first aviator making a trans-Atlantic non-stop flight.

Keep Your Shoes Neat
2 IN 1
WHITE
Shoe Dressing
CAKE OR LIQUID

Social Happenings In Nelson

This column is being conducted by Mrs. Vigneux. All news of a social nature, including receptions, private entertainments, personal items, marriages, etc., will appear in this column. Telephone Mrs. Vigneux.

Mrs. G. C. Arneson made a dainty tea hostess Saturday afternoon when she entertained at her home on Stanley street in compliment to Miss Helen Steeves of Calgary, who is the guest of her sister, Mrs. A. E. Allison. The guests besides Miss Steeves were Miss Alla Johnstone, Miss Kitty Johnstone, Miss Isabel Porin, Miss Jean Porin, Mrs. C. D. Orchard, Mrs. Harry Pitts of Cleveland, Ohio, Mrs. Harry Ferguson, Miss Lillian Hunter, Miss Freda Hunter, Miss Jean Hunter, Mrs. John Waldie of Cattlegar, Mrs. E. Murphy, Miss Gwyneth Vincent, Mrs. Douglas Nagle, Mrs. Benjamin McGregor, Miss Maud Elliott, Miss Queenie Annable, Miss Mildred Irvine, Miss Margaret Arthur, Mrs. E. G. Matthews, Miss Toots Miller, Miss Creina Horstead, Mrs. W. R. Smyth, Mrs. William Brown, Mrs. D. D. Townsend, Mrs. A. C. Emory and Mrs. A. E. Allison.

St. Paul's Union choir motored Sunday to Kokanee, where they visited with the C.G.I.T. girls in camp.

Mr. and Mrs. Kenneth Campbell, Baker street, have as their guest their son, Kenneth J. Campbell of Ocean Falls, who will spend his holidays here.

Mr. and Mrs. Jess Saunders are enjoying a vacation, and have one of the Green cottages at Balfour.

Miss Eva Moir of the commercial department of the British Columbia Telephone company, returned to town Sunday evening from a vacation spent on a motor trip to Portland, Ore.

Mr. and Mrs. Hector Mackenzie, Mr. and Mrs. John Stobo and Miss Marjorie Stobo returned Sunday evening from spending the day at McConnell.

Miss Helen Tregillus, Nelson avenue, Fairview, spent the week-end with Miss Ida Fleury, who is camping at Procter.

A party motored to Kokanee Sunday to visit with various friends among the Canadian Girls in Training from Nelson and district who are in camp there. An ice cream treat brought by the friends was much welcomed. Among the motorists were Mrs. P. J. McAlpine, Mrs. W. R. Smillie, Mrs. D. McLeod, Miss Margaret McLeod, Mrs. A. H. Boss, Mrs. August Collin, Mrs. W. Jeffs, Mrs. R. G. McKeown, Mrs. E. L. Buchanan, Mrs. Fred Ritchie, Mrs. A. H. Wallace, Mrs. C. D. Shaw and Mrs. Smyth, not forgetting Guy Wright, who delivered the ice cream.

Mrs. H. H. Pitts, Cedar street, has as her guest her sister, Mrs. Oscar B. Appleton of Sunshine Bay.

Miss Pauline Cronin spent the week-end with her parents at Procter.

Mr. and Mrs. Fred Barberis are spending a vacation at Balfour.

Miss Georgina McKeown and Miss Elsie Dee went to Kokanee Saturday and spent the week-end with the C.G.I.T. girls.

Mrs. Charles Holt of Balfour was in Nelson yesterday.

Mrs. M. B. Fisher of Crawford Bay spent yesterday shopping in town.

H. McVetty, head of the provincial government employment agency in Vancouver, spent yesterday in town, and left last evening for his home.

Yesterday at 1:30 at the home of the bride's parents, Mr. and Mrs. H. Waters, 420 Houston street, the marriage took place of their third daughter, Louise Frances, to George Good Boyes, fourth son of Mr. and Mrs. J. H. Boyes of Anderson street, Fairview. The ceremony was performed by Rev. J. E. Tyner in the presence of about 20 relatives. The couple were unattended. The bride, standing under an arch of pink and white phlox, surmounted by a heart woven in red sweet peas and white achellia, wore a gown of white crepe dora, her bouquet being of pastel sweet peas and asparagus fern. The happy couple left later in the day by motor for Idaho and Washington, and on their return will make their home in Nelson. The bride's going away costume was an ensemble oakwood crepe and sand poiret twill, with becoming Gloria Swanson toque trimmed in oakwood shades.

Mrs. D. H. Bayley of Willow Point spent yesterday shopping in town.

Mrs. G. Noel Brown of Bonnington was a city visitor yesterday.

Jack Dando, Archie Campbell and D. Renwick were visitors at Kokanee Sunday.

Mr. and Mrs. F. Oakley and their son, 1334 Falls street, were city visitors at Procter Sunday.

L. H. Choquette, Latimer street, leaves this morning via the C.P.R. for Duluth, Minn., where he goes as a delegate to the Knights of Columbus convention. He expects to be away about three weeks, and will visit in St. Paul, Minneapolis and Winnipeg. At the latter place he will attend the bakers' convention.

Rev. E. R. G. Dredge motored to Kokanee Sunday and held service at the C.G.I.T. camp.

Miss Annie Hoyle of Trail was a city visitor yesterday.

H. W. McInnes, the Trail barrister, spent yesterday in Nelson.

Miss Nancy Trail of Longbeach paid a visit to town yesterday.

Mr. and Mrs. T. A. Mills of Trail spent the week-end at their summer home at Willow Point.

Mr. and Mrs. T. A. Mills of Trail spent the week-end at their summer home at Willow Point.

Miss Margaret Jarvis was a week-end guest at the home of Mrs. W. Louis, Willow Point.

Mr. and Mrs. James Bredis, Mrs. C. V. Gagnon, Mrs. George Brown and her small son, Donald Brown, motored to Robson Sunday and spent the day at the home of Mr. and Mrs. Mitchell.

Bobby Quin Jr., who is employed by the Capitol Motor company, spent the week-end with his parents, Mr. and Mrs. R. Quin, at Harrop.

A wedding of unusual interest to Nelsonites was that which took place Wednesday in Victoria at the home of Premier and Mrs. Oliver. The Victoria Times' account reads: "Del Bonita, Fern street, the home of Premier and Mrs. Oliver, was the scene of a pretty wedding when Rev. W. G. Wilson, M.A., of the First United church, joined in marriage Mabel Ruth, daughter of Mr. and Mrs. John S. Allan of Rosemont, Nelson, B.C., to Sydney R. Fay of Vancouver. The bride has been for the past year domestic science teacher at the South Vancouver school, where she was a popular member of the staff. The bridegroom was born in Bridgetown, N.S., and was educated at Kings college, Nova Scotia, and at the School of Economics, London, England. He went overseas with the 29th battalion, 'Tobin's Tigers,' and after being wounded, engaged in the publication of the Canadian Daily Record, the official organ of the Canadian troops in France and England, published under the direction of Lord Beaverbrook. The premier gave the bride in marriage, the bridal party entering the drawing room to the strains of the 'Bridal Chorus,' played by Miss Frances Scanlan of Nelson. The bride made a charming picture in her wedding gown of ivory Canton crepe embroidered in seed pearls, and wore the conventional veil and orange blossoms. Her bouquet was Ophelia roses and swansonia. Miss Mildred Oliver, daughter of the premier, was the bridesmaid, pretty in a gown of mauve crepe-de-chine, and hat to match. She carried a shower bouquet of pink carnations and mauve sweet peas. Fred Whiteside supported the groom. During the signing of the register Miss Daisy Savage, very sweetly sang 'I Love You Truly.' Following the ceremony a reception was held. Mrs. Oliver, in a smart gown of grey georgette, embroidered in steel beads, assisted the bride in receiving the guests. The reception rooms were gay with pink gladiola, roses and gypsophila, these flowers being used in the decorations of the luncheon table, which was centered with a handsome three-tier wedding cake. The young couple, who were the recipients of many beautiful gifts, left on the afternoon boat for Seattle, the bride travelling in a smart suit of navy blue tricotine with becoming hat to match of navy taffeta embroidered in white chenille, and mink choker, the latter the gift of the groom. On their return they will make their home in Vancouver."

Miss Dorothy Hipperson returned to the city Sunday evening from a fortnight's visit to Miss Nora Holme of Cranbrook.

J. Craig of Trail is spending this week fishing at Procter. He is the guest of Mr. and Mrs. W. R. Jarvis.

Miss C. Allen leaves this morning for Regina.

J. McKenzie and son, of Trail, were city visitors Sunday on his way to visit with the C.G.I.T. girls at Kokanee.

Mr. and Mrs. W. E. Thurman of Edmonton, who have holidaying here, attended the Willow Point tennis dance Saturday in Crystal hall.

Mr. and Mrs. Gordon Allen, 313 Houston street, and family, spent Sunday at Procter.

Mrs. W. R. Baxendale of Trail, who is spending the summer at her place at Procter, has as her guests Mr. and Mrs. H. M. Brock of Montreal, Mr. Brock having passed through the city Sunday evening on his way to the coast cities.

Mrs. D. C. McMorris, Latimer street, has as her guests her two sisters, Mrs. J. Graham of Revelstoke and Miss Beatrice Winfera of Toronto.

Mrs. Elsdon and Miss Josephine Elsdon spent Sunday at Procter.

Mr. and Mrs. J. Young of Trail passed through Nelson Sunday on their way to Kokanee to visit the C.G.I.T. girls who are there in camp.

Constable A. Johnson of Trail is in the city for the next couple of weeks, relieving Staff-Sergt. E. Gammon.

D. StDenis leaves this morning for Kitchener, where he will remain for the day.

Major J. S. Gooch of Crawford Bay was in Nelson yesterday.

Tonight an ambitious lot of the younger set, numbering eight, leave on a canoe trip from the north shore to Procter, from where they may paddle to the Rod and Gun club shack near Irvine creek. They expect to be away a few days, and included in the party, who are headed by Miss Lillian Hunter, are Miss Violet Hamilton, Miss Aloise Wragge, Mrs. G. C. Arneson, Mrs. E. Murphy, Miss Ruth Deschamps, Miss Freda Hunter and Miss Jean Hunter.

Dr. and Mrs. H. C. L. Lindsay of Vancouver are enjoying a short visit in Victoria.

Capt. W. S. Scholfield of Fosthall, Arrow lakes, was a city visitor yesterday. He is the guest at Willow Point of Captain and Mrs. Burton.

Mr. and Mrs. George A. Hunter have had as their guest for the past week Mr. and Mrs. J. D. McDonald of Rossland, who have left for their home.

Staff-Sergt. and Mrs. E. Gammon and family have left for Seattle, where the officer will attend the Knights Templar convention in Seattle this week.

Dr. G. A. C. Walley returned last night from a three-weeks' trip to the coast cities. While in Vancouver he attended the Gyro international convention as a Nelson club delegate.

Garage and Repair Service

We have a well-equipped and capably staffed garage.

When you are in need of auto repairs, bring your car to us and be assured of reliable and satisfactory service.

PHONE 35

NELSON TRANSFER CO., LTD.
GARAGE TRANSFER COAL
Agents Chevrolet and McLaughlin Cars
PHONE 35 COR. STANLEY AND VERNON STS.

Meagher's
411 Baker Street. Phone 200

JULY CLEARANCE SALE

JUST FOUR DAYS LEFT IN WHICH TO TAKE ADVANTAGE OF THESE REDUCTIONS

Our month-long sale ends next Friday, July 31. You have probably been here often during this month, but come again. We wish you to take full advantage of this opportunity to save on your Summer Dry Goods and Wearing Apparel. Today we offer:

WOMEN'S WASH DRESSES $4.75 Each

Dresses that sold in most cases for double the price. These are made of Plain or Striped Broadcloth or Novelty Crepes. Sizes for Misses and Women. A range of colors to select from. SALE PRICE, $4.75.

WOMEN'S VESTS 50c Each

A well-tailored Vest of fine Cotton thread. All style top. Sizes 36 to 40. SALE PRICE, 50¢.

NOVELTY CREPE At Reduced Prices

Plain and figured Silk Crepe, in all the new bright shades. 38 inches wide. Regular values $1.50 to $2.25. CLEARING AT 20% DISCOUNT.

CLEARING ODD LINES OF SILK HOSE At $1.50 the Pair

Holeproof, Penmans and other reliable makes of Hose in all standard colors. Sizes 8½ to 10. Values to $2.25. SALE PRICE, $1.50.

LAST CHANCE TO GET THESE SLIPS, 4 for $1.00

Hemstitched Pillow Slips of fine quality Cotton. Full size. SALE PRICE, 4 FOR $1.00.

BUY YOUR CHILDREN'S DRESSES TODAY AND SAVE HALF

Dresses of fine Crepe or Chambray, in a range of colors and sizes. Many have Bloomers to match. Regular values $1.35 to $5.00. HALF PRICE, 70¢ TO $2.50.

BOSWELL NOTES

Dr. R. L. Borden of Nelson is spending a short vacation here, the guest of Capt. R. Ellis.

J. Holiday Smith left on Sunday evening for Nelson to enter the Kootenay Lake General hospital suffering from an attack of sciatica.

Dr. Lillie, dentist, of Creston is visiting in Boswell for a short time.

Mr. and Mrs. Roberts of London, England, are the guests of Mr. and Mrs. S. R. Sherman at Hove-To ranch, arriving on Friday evening.

BANKRUPTCY PETITION FILED IN BOSTON

BOSTON, July 27.—An unvoluntary petition in bankruptcy was filed in federal court here today against C. P. Dow & Co., brokers of Boston. The petitioning creditors, customers of the firm, names total liabilities of $157,248. The largest creditor was J. W. Harrower, of Plymouth, $140,745. Later Judge Lowell named Bartholomew A. Brickley of Boston, receiver of the company under bond of $100,000.

McMILLAN SHIPS ARE IN FAR NORTH

WASHINGTON, July 27. — The steamers Peary and Bowdoin of the MacMillan Arctic expedition, arrived at South Upernuvik, Greenland, late yesterday afternoon, the navy department was advised today by radio.

Begins on Monday Next in the Daily News

'THE WOLVES AND THE LAMB'

A Fascinating, Intensely Interesting Serial Story by J. S. FLETCHER

Author of "The Middle Temple Murder," "The Time-Worn Town," etc.

"Three hundred thousand pounds."

Young Richard Shrewsbury inherited his father's fortune, but on reaching London he found that the family solicitor has just died. In his place the genial, smiling partner and his fascinating secretary were eager to help Richard, and in a short time affairs were gliding along smoothly for the young man. But when the charming secretary has to decide whether she will wear to the theater a valuable diamond necklace or its exact imitation, her woman's vanity prevails. From this moment the threads of Mr. Fletcher's latest mystery story all begin to come together and solve the most puzzling transactions of finance and law prompted by the greedy cleverness of Fletcher's most interesting characters.

"It may spoil all for both of us," said Mrs. Walsingham, "so each of us has just got to think pretty hard."

Get the first installment in The Daily News on Monday. Subscribe or renew your subscription today.

Subscription rates by mail, 60c a month, $6.00 a year. In Nelson, 25c a week.

The subtle, tempting flavour

Taste Quaker Corn Flakes and know their subtle flavour. The quality of ingredients is the highest ever used in corn flakes.

Yet Quaker Corn Flakes cost you no more than ordinary corn flakes.

Coupons in the cartons are exchangeable for useful articles—illustrated catalogue mailed on request.

Look for the name and the picture of the familiar Quaker on every package.

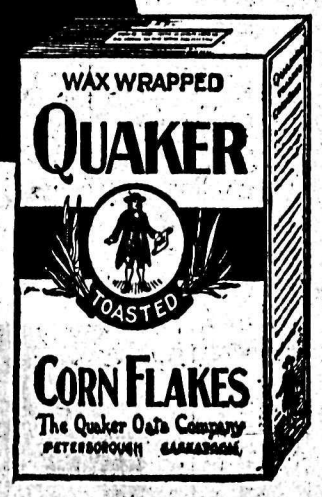

Quaker Corn Flakes

The Quaker Oats Company, Saskatoon and Peterborough WCG

Markets and Finance

BULLS ACTIVE AT WALL STREET

Fifty Issues Shoved to New Highs; Pan American Petroleum Goes Down

NEW YORK, July 27. — Bullish operations were conducted on a large scale in today's active stock market, nearly 50 issues being pushed to new high levels for the year. Speculative expectations of a splendid quarterly report by the United States Steel Corporation tomorrow, publication of additional favorable railroad earnings statements for June, and rising commodity prices were factors in the buying movement.

Pan-American Petroleum issues were forced to new lows on the current selling movement, but it failed to unsettle the general list. Despite recent price cuts, several of the motors touched new high levels. White Motors soared more than 3 points to a record top at 90; Mack Trucks crossed 204 for the first time, and General Motors attained a new maximum at 87¾.

Typewriter Goes Up

Remington Typewriter responded to reports of record-breaking earnings by touching a new high at 81¼. Frisco common, in the rails, advanced 3 points to a new record price at 93, in anticipation of an early increase in the dividend. Other southwestern rails moved up in sympathy, both Wabash issues mounting to new highs.

Call money held steady at 4 per cent.

Time money and commercial paper, unchanged.

Total sales—1,644,900 shares.

	High	Low	Close
Balt. & Ohio	76¾	76⅜	76½
Gt. Nor. pfd.	69¼	68⅝	68⅝
Nor. Pacific	69¼	65⅞	67
N. Y. Central	117	116½	117
Rock Island	47¼	45⅞	47
Sou. Pacific	98½	98⅛	98⅛
Union Pacific	141	139¾	141
Anaconda	42¼	41⅝	42¼
Chile Copper	34¼	34⅛	34⅛
Insp. Copper	28¾	28	28
Intl. Nickel	29⅞	29⅞	29⅞
Kenne. Copper	53½	53⅜	53¼
Amer. Loco.	114¼	113	114¼
U. S. Steel	118⅝	117⅝	118⅛
Gen. Motors	87⅞	87¼	87⅝
Studebaker	48	47⅝	48
Pacific Oil	57¼	56⅞	57
Phillips Petr.	44¼	44	44¼
Shell Union Oil	24¼	24⅛	24¼
Stan. Oil N. J.	43⅝	43¼	43½
Stan. Oil Ind.	65⅝	64⅝	65⅝
Stan. Oil Cal.	58	57	57
Tex. Gulf Sulph.	112	110¼	112
Stan. Oil Ind.	65¾	65⅝	65⅝
Amer. Tobacco	98½	97⅞	97⅞
Corn Products	35¼	34¼	34¼
Ratlio Corp.	55⅝	54¼	55½

Vancouver Stocks

	Bid	Asked
B. C. Silver	1.00	1.20
Consolidated	113.00	...
Cork	...	.06
Howe Sound	21.00	...
Indian	...	.06½
Intl. Coal	.11	.18
McGillivray	.62	.75
Lucky Jim	.14	.17½
Gladstone	.22	.25
Porter	.21½	.22
Athabasca	...	.07½
B. C. Montana	.00½	.00¼
Trojan	.01	.02
Maple Leaf	...	.15
Dunwell	3.25	4.00
Glacier	...	.24
Premier	2.20	2.25

SPOKANE STOCKS

(Reported by C. W. Annleyard)

	Bid	Asked
Cork	.02¾	.03¼
Florence	.01½	.01¾
Nabob	.03	.03½
Premier	2.34	2.46
Richmond	.01½	.02
Silversmith	.23	.28
Success	.12	.14¾
Hypothesk	.10	.12
Lucky Jim	.14½	.15½
McGillivray	.64	.72
Reindeer	.01¾	.01¾
Gladstone	.23½	.24½

WINNIPEG GRAIN QUOTATIONS

	Open	High	Low	Close
Wheat—				
July	161¼	162	160¾	161⅞
Oct.	137¾	137¾	135¼	136¾
Dec.	134¾	134½	132¾	133¼
Oats—				
July	54¼	54¼	52	52¾
Oct.	49	49	48¼	48¾
Dec.	45½	45⅞	45½	45¾
Barley—				
July	87¼	87¼	86¼	87
Oct.	75½	75⅞	75⅝	75¾
Flax—				
July	227	227¼	224¾	225
Oct.	223	224½	221	221½
Dec.	211	216	214	214
Rye—				
July	93½	93½	93	93
Oct.	94	94	93¾	94
Dec.	95	95	94	94

Dominion Live Stock

WINNIPEG, July 27. — Receipts today were 1700 cattle, 2000 hogs, 300 calves and 300 sheep.

Steers — Choice, $6 to $6.50; fair to good, $5 to $5.75.

Butcher heifers — Choice, $5.25 to $5.75; fair to good, $4 to $5.

Butcher cows — Choice, $3.75 to $4; fair to good, $2.75 to $3.50.

Bulls—Good, $2.50 to $2.75.

Oxen—Good, $3 to $3.50.

Stocker steers — Choice, $3.25; fair to good, $2.50.

Stocker heifers — Choice, $3 to $3.25; fair to good, $2.25.

Feeder steers — Choice, $4 to $4.50; fair to good, $3.

Calves—Choice, $7 to $8.

Hogs—Selects, $14.60; thick smooths, $12.70; heavies, $11.70; lights and feeders, $11.

Lambs—Fair to good, $10.

Sheep—Fair to good, $5 to $6.

CALGARY, July 27.—Receipts today were 533 cattle, 60 calves, no hogs or sheep.

Butcher steers — Choice, $6.35; medium, $4.60.

Heifers — Choice, $4.25 to $4.50.

Cows — Choice, $3.15 to $3.50.

Bulls—Common, $1.85.

Calves — Common to fair, $1.50 to $4.

No hogs. Prices likely to be steady.

EDMONTON, July 27. — Cattle receipts, 489; calves, 103.

Butcher steers — Good, $5 to $5.50; tops, $6; medium, $4 to $4.50.

Butcher heifers — Good, $4.75 to $5.25; common to medium, $3 to $4.

Butcher cows — Good, $3.50 to $3.75; tops, $4.

Bulls—Good, $1.50 to $2.

Feeder steers—Good, $3.75 to $4.25.

Stocker steers—Good, $3.25 to $3.50.

Montreal Produce

MONTREAL, July 27.—Eggs firm; butter and cheese easier.

Cheese—Finest westerns, 22¼c; finest easterns, 22c.

Butter — No. 1 pasteurized, 38c; No. 2 creamery, 37c; seconds, 36c.

Eggs — Fresh extras, 41c; fresh firsts, 38c.

NELSON BUTTERFAT

Grade	38c
No. 1 sour	36c
No. 2 sour	34c

WHEAT SHOWS DOWNWARD TURN

First Car Spring Wheat Arrives at Chicago; Peak Winter Movement

CHICAGO, July 27. — The peak of the movement of winter wheat to Chicago is expected this week, and with the first car of new spring wheat this season arriving today, the wheat market here showed a downward tendency most of the time today. Closing prices on wheat were unsettled, ¾c to 1¼c net lower, September $1.48½ to $1.48⅝, and December $1.50¼ to $1.50⅜. Corn finished ⅛c to 1c advance, oats ⅜c to ¾c off, and provisions showing 2c to 15c decline.

SMELTERS CLOSE AT GOOD GAIN

Open at 111, Close at 114, Interest Focused on These Stocks

TORONTO, July 27. — On the Toronto stock exchange today interest was largely focused on Consolidated Smelters by reason of its activity and the greater strength displayed. Opening at 111, up 1⅝ from Saturday's close, the stock touched a high of 116, a low of 110¾, and closed at 114, a net gain of 4⅝. City Dairy was the next most active stock and gained 2½, to 89½. F. N. Burt common moved up 3⅜, to 56; Abitibi gained 1, to 67; while Brompton was 2½ higher, at 23.

Atlantic Sugar gained ⅛, to 34; Winnipeg Electric was up ¾, to 51; with Twin City up 1, to 63½; Barcelona gained ¼, to 20⅞; and Brazilian was ½ lower, at 59.

Canada Bread Up

Canada Bread "B" preferred was up ⅛, to 92½; C.P.R., up ⅛, to 143; Rogers preferred, up ¾, to 89; B. C. Fishing, down 1; Canada Bread common, down ¾, to 44; Canadian General Electric preferred, down ⅛, to 53; Canadian Industrial Alcohol, down ⅝, to 15; and Steamships preferred, down ⅛, to 44½. Dominion Canners common, unchanged at 113, and the preferred, off ⅛, at 127⅛.

FIVE ISSUES ARE AT NEW PEAKS

Consolidated, Textile, Ogilvie and Others Feature Day at Montreal

MONTREAL, July 27.—Five issues sold at new tops for the year on the Montreal stock exchange today. Consolidated Smelters was the most prominent. After selling at the new high of 115¾, it closed at 114, a net gain of 4½. Dominion Textile came second and sold at the high of 87, but later reacted to 86¾, up ¼. Ogilvie closed at the new peak of 159, a net advance of 4 points.

The greatest loss was shown by Asbestos preferred, down 3¼, to 104½. The common was also weak, declining 2½, to 71½. Brompton was up 2; Dominion Glass preferred, up ⅝; and Shawinigan at the new peak of 165, with a gain of a point.

Closing prices: Abitibi, 67½; Brazil, 59¼; Brompton, 23; Cement, 102½; Laurentide, 81½; B. E. Steel first preferred, 24; Montreal Power, 194; Quebec Power, 105; Smelters, 114; Steel of Canada, 85½; Atlantic Sugar, 34⅝; Textile, 86¾; Winnipeg, 51; U. S. Steel, 118½; C.P.R., N.Y., 142.

Egg Markets

OTTAWA, July 27.—Eggs: Toronto—Jobbing specials, 42c; extras, 40c; firsts, 37c; seconds, 34c.

Montreal — Paying extras, 33½c; firsts, 31½c to 32c; seconds, 28c f.o.b. Ontario points.

Manitoba—Paying extras, 31c; firsts, 29c; seconds, 24c cases returned.

Saskatchewan — Paying delivered extras, 30c; firsts, 28c.

Alberta — Paying delivered extras, 30c to 32c; firsts, 26c to 28c; seconds, 18c to 24c.

British Columbia — Steady; paying country points, extras, 38c; firsts, 36c.

Chicago — Spot, 31c to 32c; December refrigerators, 35⅞c.

New York — Extra firsts, 36¼c; firsts, 33¾c; December refrigerators, 37¼c.

British cables — Shillings per 10 dozen:

Liverpool—Irish, 14 to 16½; Irish ducks, 14 to 15; Danish, 16s, 15; Polish best blues, 12; newlaid scarcer, 19 to 20.

Vancouver Has Entertainment for Imperial Press Visitors

VANCOUVER, July 27.—Delegates to the Imperial Press conference, who arrived here today, en route to Australia, were entertained at the Jericho Country club this evening by Acting Mayor Worthington and prominent citizens. Tuesday at noon the delegates will be the guests of honor at a luncheon tendered them by the Canadian club, the Women's Canadian club and members of the city council.

Advertising Lowers Cost to Consumer

ADVERTISING
Makes Goods Cheaper
SUITS HATS SHOES
by
Increasing
Production

How much, if any, does advertising increase the cost of a product to the consumer?

Practically every authority is agreed that advertising does not increase the cost of an article to a consumer; *rather does it decrease the price*, or allow the manufacturer to increase the quality, and thus the value, of the product to the consumer. Even though a considerable percentage of sales revenue is expended for advertising, this advertising brings in such returns that large scale production, with resultant economies, is brought about and the price reduced or kept stable.

For example, Sears, Roebuck & Co. spend 10 cents out of every dollar's worth of goods sold, for advertising—and no one would accuse that company of having unreasonable prices. Old Dutch Cleanser spends a similar amount, but most people will agree that a dime's worth of value is obtained from the product.

There is a great tendency to overestimate the amount spent on a product for advertising. A cross section group of 75 people were asked to estimate the amount spent in advertising a $15 Kodak, a $100 Victrola, a cake of Ivory soap, and a number of other products. The average overestimation was 5.2 times with the Kodak, 2.9 times for the Victrola, and 7.2 times for the Ivory soap.

Canada Bonds

WINNIPEG, July 27. — Dominion war issue prices:

War loans — 1925, $100b; 1931, $102.15b, $102.40a; 1937, $104.45b, $104.60a.

Refunding—1928, $100.50b, $100.75a; 1943, $102.25b; 1944, $97.05b.

War loan renewals — 1927, $101.40b, $101.60a; 1932, $103.10b, $103.40a.

Victory loans — 1927, $102.15b; 1933, 106.35b, $106.40a; 1934, $103.90b, $104a; 1937, $109.15b, $109.30a.

Sterling Exchange

NEW YORK, July 27.—Sterling exchange firm, $4.81⅝ for 60-day bills, and $4.85⅝ for demand.

Bar silver—Foreign, 69½c.

Canadian dollars—⅛ premium.

Francs—Demand, 4.72½c.

Lire—Demand, 3.67c.

Nelson approximate rate, sterling, $4.84½.

Metal Markets

LONDON, July 27.—Standard copper—Spot, £61, 7s 6d; futures, £62 7s 6d.

Electrolytic — Spot, £66; futures, £67.

Tin—Spot, £257 10s; futures, £260 2s 6d.

Lead—Spot, £34 17s 6d; futures, £34 7s 6d.

Zinc — Spot, £35 2s 6d; futures, £34 17s 6d.

At New York:

Copper — Quiet; electrolytic, spot and futures, 14⅜c asked.

Tin—Easy; spot and nearby, $57.75; futures, $57.62.

Iron — Steady; No. 1 northern, $20 to $20.50; No. 2 northern, $19 to $20; No. 2 southern, $18 to $19.

Lead—Steady; spot, $8.20 to $8.65.

Zinc — Firm; East St. Louis, spot and futures, $7.27 to $7.30.

Antimony—Spot, $16.75 to $17.

Minneapolis Grain

MINNEAPOLIS, July 27.—Flour unchanged to 5c lower, at $8.90 to $8.95.

Bran—$24.

Wheat—No. 1 northern, $1.54⅝ to $1.59⅝; July, $1.53⅞; September, $1.47⅞; December, $1.48½.

Corn — No. 3 yellow, $1.03¼ to $1.04¼.

Oats—No. 13 white, 39¼c to 39¾c.

Flax—No. 1, $2.48 to $2.52.

TORONTO, July 27.—Nicol Thompson of Hamilton, was reelected captain of the Canadian Professional Golfers association at the 12th annual meeting here tonight. Karl Keffer of Ottawa was elected secretary-treasurer.

The Consolidated Mining & Smelting Company of Canada, Limited

Office Smelting and Refining Department
TRAIL, BRITISH COLUMBIA

Smelters and Refiners

Purchasers of Gold, Silver, Copper, Lead and Zinc Ores.
Producers of Gold, Silver, Copper, Pig Lead and Zinc.
TADANAC, TRAIL

CLASSIFIED ADVERTISING

Used Articles
Real Estate
Rooms
Board
To Rent
Boats and Automobiles

Help Wanted
Positions Wanted
Lost and Found
Live Stock
Machinery
Farm Produce
Timber and Mines

Classified Advertising Rates

Want and Classified Advertising — One and a half cents a word per insertion if paid in advance, 3c per word per week, or 2½c per word per month. Transient ads accepted only on a cash-in-advance basis. Each initial, figure, dollar sign, etc., counts as one word. Minimum 25c, if charged 50c.

Local Reading Notices—Three cents per word *each insertion. In blackface* or machine capitals 4c per word. Blackface capitals 5c a word. Twenty-five per cent discount if run daily without change of copy for one month or more. Where advertisement is set out in short lines the charge is 15c a line for Roman type, 20c for blackface and 25c for blackface capitals. Minimum 25c, if charged 50c.

Births, Marriages, Deaths and In Memorium Cards—Fifty cents per insertion up to 33 words. Additional words 1½c.

Male Help Wanted

WANTED — Experienced hotel porter. Queens Hotel. (10631)

Situations Wanted Male

CARPENTERS — If you want alterations, or shingling roofs, or building new houses. Apply John Muller, Nelson, B.C. (10628)

MEN, WOMEN — To learn barbering; paid while learning; tools supplied. Catalogue free. Moler College, Vancouver. (10337)

Female Help Wanted

WANTED—Unencumbered lady cook for camp, 5 men, Address Sandon, B. C., Box 64. (10620)

WANTED—Young lady, good at figures, to assist in office work and learn typing. Good home and small salary until proficient. Apply Box 10567, Nelson News. (10567)

Poultry and Eggs

TWO SPLENDID WHITE PEKIN DRAKES—Price four and three dollars cash. Miss J. Powell, Perry Siding. (10583)

ANNUAL SALE—Hens, pullets and male birds. White Leghorns and White Wyandottes. Very vigorous, heavy laying strains. Write for Illustrated Catalogue and Price List. L. F. Solly, Lakeview Poultry Farm, Westholme, B.C. (10595)

CLASSIFIED ads bring results quickly and economically. 1½c a word.

Furnished Rooms to Rent

FURNISHED 2-ROOMED SUITE, Sterling Hotel. (10573)

FOR RENT—In Annable Block, one nicely furnished bedroom, one single room for light housekeeping, one furnished suite. (10327)

KERR APARTMENTS. (10328)

SUITE for rent—Campbell's Studio. (10329)

Live stock sells quickly when it is advertised in these columns.

Room and Board

YOUNG MAN desires room, or room and board in private house. Box 10636, Daily News. (10636)

CANADIAN PACIFIC
STEAMSHIPS LIMITED

To Europe

TO CHERBOURG-SOUTHAMPTON HAMBURG
Aug. 5, Sep. 2, Sep. 30 ....Emp. Scotland
Aug. 19, Sep. 16, Oct. 14 ....Emp. France

TO CHERBOURG-SOUTHAMPTON-ANTWERP
Aug. 12, Sep. 9, Oct. 7 ....Melita
Aug. 26, Sep. 23, Oct. 21 ....Minnedosa

TO BELFAST-GLASGOW
Aug. 13, Sep. 10, Oct. 8 ....Metagama
Aug. 20, Sep. 17, Oct. 15 ....Marburn
Aug. 27, Sep. 24, Oct. 22 ....Montnairn
Sep. 3 ....Montreal

TO LIVERPOOL
Aug. 7, Sep. 4, Oct. 2 ....Montrose
Aug. 14, Sep. 11, Oct. 9 ....Montroyal
Aug. 21, Sep. 18, Oct. 16 ....Montcalm
Aug. 28, Sep. 25, Oct. 23 ....Montclare

For rates, details and reservations apply to Local Agents everywhere, or write

J. S. CARTER
Dist Pass. Agt., Nelson, B.C.

Teachers Wanted

THE SERVICES of an experienced male teacher required, with first-class certificate, for ungraded school. Give name of last inspector. Salary $1100. C. W. Daniels, Secretary, Burton, B.C. (10565)

Live stock sells quickly when it is advertised in these columns.

Lost and Found

PERSON WHO FOUND pocketbook containing fifteen dollars and bank draft, keep money; post bank draft to Accountant, Royal Bank, Vancouver. Draft important. (10630)

STRAYED to Birchbrook Orchards, 2 cows, 1 calf. Have tied them up. Harry Anderson, Birchbank. (10613)

Miscellaneous Wanted

WANTED—Cider Press. State price to Box 10596, Daily News. (10596)

WANTED—Modern flush toilet and cistern, good order. Box 10597, Daily News. (10597)

WANTED Tricycle for boy. Must be in good condition. H. Gagnon, 506 Carbonate Street. (10601)

CLASSIFIED ads bring results quickly and economically. 1½c a word.

Fruits and Vegetables

WANTED — Apples, Onions and Mixed Fruit of all kinds. We have the outlet, and can secure best prices for you. We are also open to buy outright. Write us. Langstaff Coal Co., Moose Jaw, Sask. (10363)

CLASSIFIED ads bring results quickly and economically. 1½c a word.

Miscellaneous for Sale

PIE CHERRIES—Five cents per lb. Easy picking. Also Royal Ann's, 8 cents per lb. Northeast corner Chatham and Pine streets. (10591)

PIPE AND FITTINGS, BARBED WIRE, ETC.

Complete line Pipe and Fittings, all sizes; Special 1-inch Pipe, 8c per foot. New Galvanized Barbed Wire, $3.50 per spool. Roofing Felt, 1-ply, $1.50; 2-ply, $2.00; 3-ply, $2.65 per roll. Extra heavy Mineralized Surface, 90 lbs. per roll, Special, $3.25. Mixed Wire Nails, $2.00 per keg. Wire Rope, Canvas, Logging Supplies and all kinds equipment.

B. C. JUNK CO.
135 Powell St. Vancouver, B. C. (10326)

FOR SALE — Soda fountain, complete, with dishes and silverware, in first class order. Apply at Hume Hotel. (10338)

BARRELS, KEGS AND EMPTY sacks — MacDonald Jam Company, Nelson. (10336)

Boats and Automobiles

FOR SALE—Small launch, two horse-power engine. Excellent condition. Well equipped. Cherry, Balfour, B. C. (10610)

FORD CAR—Just overhauled; runs good. Two hundred dollars. S. P. Pond, Nelson, B.C. (10605)

FOR SALE, CHEAP—Cabin cruiser 28 feet by 7 feet 6 inches beam. Boathouse 18 feet by 30 feet. Houseboat, four rooms, attic, newly painted outside. Furnishings if wanted. Apply Box 575, Nelson, or Houseboat east of Shinvard. (10578)

To Out-of-Town Subscribers

Out-of-town subscribers who wish to answer classified advertisements in which only the telephone number of the advertiser is given, may send their replies to The Daily News, and The Daily News will communicate such replies to the advertiser.

City Property for Sale

LOTS 1 AND 2, in Fairview, corner Third and Benson streets. $175 takes the two lots. Apply Box 396, Nelson, B.C. (10609)

Your Choice

FAIRVIEW—New Bungalow, 5 rooms; fully modern; 2 lots. $1000 handles this property.

MILL STREET—Five-Roomed House, fully modern; all newly painted and decorated. $1500; cash, $500.

CARBONATE STREET—A Five-Roomed Bungalow, 2 bedrooms; fully modern. A real good buy at $2000. Terms arranged.

R. W. DAWSON
Annable Block
PHONE 197 P. BOX 732 (10609)

Get Your Own Home

I have a five-room House, with bathroom; 1½ lots, on corner; street car on same street. Has fruit trees and good garden ground. Owner ill and needs money quick. $1000 will buy it, with only $200 cash and $25 per month. I consider this a snap.

Hugh W. Robertson
Ward Street, Nelson, B. C. (10633)

For Sale

Very desirable 8-roomed Dwelling, close in; good condition. A bargain.

See G. A. Hunter, office Griffin Block, or phone 477R5, across Lake.

Also second-hand Bath Tub and Toilet. (10632)

Country Property

WELL BUILT HOUSE, good condition, corner site, close Fruitvale Station, Nelson Branch G.N. Cow, chicken, wood and ice houses; pump, garden. $550 cash immediate possession. Bargain. Geo. Castle, Fruitvale. (10565)

ONE-HALF INTEREST IN 190-ACRE RANCH with implements, etc. Also *one dwelling house and eight* lots. Large quantity of tools, all kinds, and 30 cords of firewood. Apply Wm. Grutchfield, Salmo, B.C. (10579)

For Sale

Particularly well built and attractive five-roomed Bungalow, near Crescent Bay wharf. Fine sandy beach.

Price $2000 cash; $2200 on terms.

CHAS. F. McHARDY (10558)

Live Stock for Sale

RANCH MARE, 1250 lbs.; also goats, 4 quarts and under, reasonable. Box 10629, Daily News. (10629)

REGISTERED Yorkshire Pigs, ten dollars; high-class grades, five-fifty each, f.o.b. Jowett Bros., Edgewood. (10618)

GOATS, $20 each. Mrs. Hall, Gordon Road, Fairview. (10571)

TEAM HORSES with logging outfit and wagon. Horses 6 and 7 years, weight about 2900 lbs. Box 10569, Daily News. (10569)

SIX-WEEKS-OLD YORKSHIRE PIGS for sale, $6 each. McGauley, Castlegar. (10566)

SIX-WEEKS-OLD YORKSHIRE PIGS —Six dollars. Groom, Slocan Park. (10582)

Live stock sells quickly when it is advertised in these columns.

For Rent

TWO-ROOMED HOUSE, partly furnished, $6 per month. Mrs. Hall, Gordon Road, Fairview. (10570)

FOR RENT — Fully furnished six-roomed house. Every modern convenience. Electric range and hot water, etc. For six months from September 1st. Apply Box 10527, Daily News. (10527)

Miscellaneous

SEOXYL, a new discovery, prevents and relieves sea sickness, train sickness and headaches. Absolutely harmless, formula on each package. Price one dollar. Seoxyl Sales, Toronto. (10646)

For Sale or Exchange

AUTO KNITTER for sale or trade for chickens or cows. M. Lunn, Fruitvale, B.C. (10577)

BUSINESS AND PROFESSIONAL DIRECTORY

Accounting

CHARLES F. HUNTER—Auditor, MacDonald Jam Building. Box 1191. Nelson, B.C. (10303)

Transfer

ATKINSON TRANSFER — Coal and Wood. Phone 421. (10301)

WILLIAMS' TRANSFER—Baggage, Coal and Wood. Phone 106. (10302)

Wood Working Factory

LAWSON—Below market. We make anything hardwood. (10627)

Life Insurance

SUN LIFE ASSURANCE CO. OF CANADA—J. C. Kennedy, District Rep. Offices—Giker Blk., Nelson, B.C. (10305)

Printing

THE DAILY NEWS—Quality Printing Ruling, Loose Leaf Forms, Ledger Sheets and Binders' always in stock

Chimney Cleaning

WM. FOWLES, Official Chimney Cleaner. (10306)

Insurance and Real Estate

R. W. DAWSON—Real Estate, Insurance, Rentals. Annable Blk., P.O. Box 732. Phone 197. (10307)

H. E. DILL, INSURANCE, FARM AND CITY PROPERTY. 508 Ward Street. (10308)

Monuments

CAMPBELL & RITCHIE MONUMENTAL CO.—P. O. Box 865, Nelson, B.C. Telephone 144. (10309)

Chiropractors

DR. R. E. GRAY—Chiropractor. Phones 115, Res. 621Y, Giker blk. Hours: 10 to 12 a.m., 2 to 5 and 7 to 8 p.m., except Sundays. Consultation free. (10310)

ALLAN S. DODDS, D.C.—Phone 686. Office hours: 10-12; 1-4 and by appointment. Aberdeen Block, Nelson, B.C. (10311)

Florists

GRIZELLE'S GREENHOUSE, NELSON. Cut flowers and Floral designs. (10312)

WM. S. JOHNSON—Phone 342. Cut Flowers, Potted Plants and Floral Emblems. (10313)

Wholesale

A. MACDONALD & CO—Wholesale Grocers and Provision Merchants, Importers of Teas, Coffees, Spices, Dried Fruits, Staple and Fancy Groceries, Nelson, B.C. (10314)

Engineers

Green Bros., Burden Co.
NELSON, B.C.
CIVIL AND MINING ENGINEERS. B.C. Alberta and Dominion Land Surveyors. (10315)

H. D. DAWSON, Land Surveyor. Mining and Civil Engineer. Kaslo, B.C. (10317)

H. C. KINGHORN—Forest Engineer, Cranbrook, B.C., P.O. Box 201. Timber Cruising, Mapping, Surveying. (10318)

C. MOORE, Prov. Land Surveyor, Archt. Mining, Crown Grants, Creston, B.C. (10316)

Assayers

E. W. WIDDOWSON, Box A1106, Nelson, B.C., Standard western charges. (10319)

Auctioneers

W. CUTLER—Goods Sold Privately and at auction. Nelson Auction Mart, Vernon Street. (10320)

Funeral Directors

D. J. ROBERTSON, F.D.D & E.—801 Victoria street. Phone 292. Night Phone, 157L. (10321)

Standard Furniture Co. — Undertakers, Funeral Directors. Auto hearse, up-to-date chapel. Best services. Prices reasonable. (10322)

BRINGING UP FATHER

By George McManus

News of Sport

BOSTON LOSES ALL GAMES TO ATHLETIC CREW

Only Game Scheduled in American Won by League Leaders

AMERICAN LEAGUE STANDING

	Won	Lost	Pct.
Philadelphia	60	31	.659
Washington	59	32	.648
Chicago	51	45	.531
St. Louis	48	47	.505
Detroit	48	47	.505
Cleveland	43	52	.453
New York	38	55	.409
Boston	28	66	.298

PHILADELPHIA, July 27.—The Athletics made a clean sweep of the series with the Boston Red Sox by winning the fourth game of the series here today 2 to 1.

	R.	H.	E.
Boston	1	8	1
Philadelphia	2	6	0

Batteries—Wingfield, Fuhr and Taschoff; Quinn and Cochrane.

Only game scheduled.

SID TERRIS GETS DECISION

NEW YORK, July 27.—Sid Terris, New York lightweight, outpointed Charley O'Connell, Cleveland, in a 12-round bout at the Queensboro stadium tonight. Terris weighed 132½ and O'Connell 134¾.

In the semi-final, 12 rounds, Joe Dlick and Harry Felix, New York, fought to a draw.

ROCKY SMITH KAYOES DUDLEY IN THE SECOND

JERSEY CITY, N.J., July 27. — Rocky Smith of Battlecreek, Mich., knocked out Harry Dudley, California, in the second round of their 12-round bout at the Oakland Athletic club here tonight.

MacFarlane and Jim Barnes Plan Play for World Golf Title

NEW YORK, July 27.—Willie MacFarlane and Jim Barnes, respectively United States and British open golf champions, have agreed to play a series of matches for the "world title" starting immediately after the Eastern open championship in Youngstown, Ohio, August 18 to 20. Although definite plans have not been made, it is probable that the first contest of 36 holes will be staged in Philadelphia and the second in Washington.

Surprises Given Fans in Brighouse Races at Vancouver

VANCOUVER, July 27.—Deer Trail in the third race and Quash in the seventh, surprised the talent at today's races at Brighouse by romping home under the wire winners and paying the longest odds of the day, the former $16.25 and Quash $16.25 straight. In the first race, Dennis had won in a canter six lengths in front of Regal League.

Old Tin Can Couldn't Phase Bobby at All

BY AL DEMAREE

Bobby Jones was playing in a Southern tournament several years ago, and the rules committee had decreed that the ball should be played where it laid, regardless of any circumstances, and was not to be lifted, under penalty of disqualification.

Bobby sliced one of his drives and landed in a wheelbarrow full of refuse, which workmen had left standing in the rough. Jones finally located his ball inside a tomato can. He couldn't hit the ball it, and he couldn't remove it, for fear of being disqualified. There was only one thing to do. Choosing a heavy niblick, he climbed on the wheelbarrow and teeed into the can. It described a graceful arch and landed on the green, about 50 yards away. As the can hit the ground the ball rolled out and stopped about [illegible] feet from the pin.

And Bobby holed out for a birdie [illegible].

PIRATES WIN FROM BOSTON IN THE TENTH

Reds Go to Third Place by Taking Double-Header From St. Louis

NATIONAL LEAGUE STANDING

	Won	Lost	Pts.
Pittsburgh	54	38	.607
New York	54	38	.587
Cincinnati	47	44	.516
Brooklyn	44	43	.506
St. Louis	48	50	.462
Philadelphia	42	45	.483
Chicago	40	51	.440
Boston	38	56	.404

Cards Lose Two

CINCINNATI, July 27.—The Reds went into undisputed possession of third place when they beat the Cardinals in a double-header today. Two second string pitchers, Rube Benton and Jakey May, southpawed the visitors to death and the latter fanned eight.

First game—	R.	H.	E.
St. Louis	2	10	1
Cincinnati	4	8	1

Batteries—Rhem, Reinhart and O'Farrel; Benton and Hargrave.

Second game—	R.	H.	E.
St. Louis	0	6	0
Cincinnati	3	8	1

Batteries—Hains, Reinhart and Schmidt; May and Wingo.

Pirates Win by Comeback

PITTSBURGH, July 27.—Pittsburgh came from behind in the 10th today to defeat Boston 6 to 5. The Pirates staged a comeback, winning with two runs when Moore walked, Cuyler doubled, Barnhart sacrificed, Traynor and Wright walked and McInnes sacrificed.

	R.	H.	E.
Boston	5	13	0
Pittsburgh	6	12	1

Batteries—R. Smith, Graham, Barnes and Gibson; Kremer Morrison and E. Smith.

Only three games scheduled.

Two Dollars Pays Over Four Hundred, Regina

REGINA, July 27.—All records for long prices on western Canada tracks were shattered in the third race of today's inaugural program at the provincial exhibition here, when Black Pat came home a winner and paid $453.80 for a $2 ticket. Two lucky speculators, each holding one $3 condition ticket, received $240.20 for their investment.

Another neat return on the pari mutuels was when Lindean won the Inaugural purse, the last race of the afternoon and paid $33.35 for a straight ticket.

Black Pat led from the sensational third event, dropping back to second when Miss Frauland came up in the stretch. At the finish, however, the outsider came on with a rush and passed the wire ahead in front of Calgary Lad, Miss Frauland being nosed out of the money by George Starr.

AMERICAN ASSOCIATION

Columbus, 1; Indianapolis, 2.
Minneapolis, 2; Kansas City, 9.
Toledo, 3; Louisville, 9.
St. Paul-Milwaukee; rain.

INTERNATIONAL LEAGUE

Providence, 15; Jersey City, 7.
Syracuse, 0; Rochester, 5.
Toronto, 10; Buffalo, 1.
Reading, 2; Baltimore, 3.

Prominent Golf Players Enter Toronto Field

TORONTO, July 27.—When entries for the 18th Canadian open golf championship, which will be held at the Lambton club on Thursday, Friday and Saturday of this week, at noon today, the number received 148, established a new record for the event, exceeding the previous high-water mark set at Lakeview, Toronto, in 1923, by four, and as Secretary B. L. H. Anderson of the Royal Canadian Golf association has been advised that a number of others are in the mail, it is expected that practically 160 will tee off on Thursday.

Eleven of the previous champions have again entered, including Leo Diegel, 1924 title holder.

Thirty-two Amateurs

Of the 148 entries, 32 are amateurs, including three from the United States, 44 are American professionals—Tommy Armour, Tom Kerrigan, Mike Brady, Bob MacDonald, Joe Kirkwood, Walter Hagen, Johnny Farrell; Willie McFarlane, the United States open champion, and many others of their class.

The Canadian entrants are mainly from Ontario and Quebec, although Manitoba has a trio of representatives in Eric Bannister, Ernest Penfold and James Pringle. The prominent amateurs include the Thompson brothers, Ross Somerville, O. M. Jones, George Lyon, Bob Gray and Jack Firstbrook. The title will be decided by 72 holes medal play, 18 on Thursday and Friday and the remaining 36 on Saturday, when the field will be reduced to those not more than 20 strokes behind the leader at the end of 36 holes. In case of a tie for the title, an extra round will be played.

The prize money amounts to $900, of which $500 and the golf medal goes to the winner, and his club will hold the Rivermead trophy for one year.

NANAIMO AND TORONTO PLAY SECOND DRAW

Third Game in Connaught Cup Series Ordered for Wednesday

GOALS COME AT FIRST AND LAST OF GAME

Nanaimo Scores in Two Minutes; Toronto Two Minutes From End

WINNIPEG, July 27.—A third game will be necessary to decide whether an eastern or western team will win the Connaught cup, emblematic of the Dominion football honors. In the most exciting game that has been played in this city for years, Nanaimo, representativeses of western Canada, and Toronto Ulster United, champions of the east, battled to a one goal draw in the second, and what was to have been the final game, on the Carruthers grounds this evening. In the first game the teams played a scoreless draw. The third and final game will be played here Wednesday night.

Four thousand fans were treated to football that one rarely sees. The contest was crammed full of brilliant plays, exciting incident and tense moments that had the spectators in a wild turmoil for the entire one hour and a half of play. It is always the best team that wins the game. This proved to be the case tonight. If ever a team deserved a victory it was Ulster. The "red handers" gave one of the most brilliant exhibitions of the English pastime that fans witnessed in a long, long time. For practically the entire match they held the upper hand, but the luck and the breaks that go with winning games was not in the camp of the easterners.

Westerners' Defence Holeproof

While great credit is due the Ulster boys, Nanaimo also covered themselves with glory. The British Columbians, while outplayed for three-quarters of the contest, gave most sensational displays of defensive play and had it not been for their stonewall defence, the trophy would be back to its old resting place in the east.

The game was just in progress a few minutes when Nanaimo swept down the field and scored. After Smith had pulled off a dazzling save, from a shot by Harris, Wilson snapped up the rebound and centered to Stobbart who placed the ball in to the top corner of the net for a beautiful goal. It was a great save and a splendid goal.

Nanaimo at Standstill

Ulster demonstrated that they are an exceptionally great aggregation by playing the British Columbians to a proverbial standstill while playing against the wind in the final half. Both goals had narrow escapes. On one occasion Wilson dropped in a beauty which Smith tipped over the bar for a sparkling save. At the other end, Edmunds saved a sure goal when he kicked clear Rankin's shot after the Nanaimo goalie had been beaten. Toronto maintained the pressure and it seemed as if Nanaimo would be returned victors but the eastern boys came through finally and Bob Lavery scored the equalizer from close in on a pass from his brother.

It was the defence that saved the day for the westerners. Time and time again, it seemd that nothing could stop Ulster from scoring but on each occasion, the defence came to the rescue. Routledge cleared well in the nets, while both Edmunds and Dickinson shone brightly on the back division. The halves played a great game and it was hard luck when the team was forced to play without Neely McFarlane, the pivot of the intermediate division who was injured early in the final half and although he continued gamely at outside left he was little use. Dickie Stobbart was the best of the attack while the remainder of the boys all worked hard throughout.

Nanaimo Scores at Once

Both elevens received an ovation when they trotted onto the field.

Ulster won the toss and took advantage of a strong cross wind from the north west. Ulster kicked fast in the first minute, when Moir shot fast. Dickinson kicked clear, twice in succession.

Stobbart opened the scoring for Nanaimo after two minutes of play when he banged a cross from Wilson into the corner after Smith had saved at full length from Harris.

The confidence that comes with a goal was in evidence in the following play, but Wilson passed up a good chance of cutting in. Edmonds gave a foul just outside of penalty. Lavery took the kick, but his shot passed down. An exciting moment around the Nanaimo net, was relieved by Dickenson. Ulster hemmed in the Nanaimo team but strong defensive tactics kept them from scoring. The Lavery brothers did not tackle the Nanaimo defence and the latter got lots of clear kicking.

Wonderful Save

Johnson headed into the Nanaimo goal from Moir's fine cross, but Routledge saved with the tips of his fingers. Ulster was pressing hard and the pace was hot. A terrific bombardment set up by the Ulsterites threatened the Nanaimo goal, but Dickinson and Edmonds proved a stumbling block.

Midfield exchanges were the order. Grant worked his way through, but Routledge cleared. A brilliant movement by Ulster saw Moir drive in a beauty. The ball hit the cross bar and went over. It was a close call. R. Lavery shot, closely passed and in forty minutes Ulster had the better of the play, but lacked finish. The Ulster halves were checking hard.

Dickinson gave a corner in clearing a long shot from Rankin. Bob Lavery was penalized for fouling. Ulster will face a strong wind in the second period. The Ulster goalie ran out to the edge of the 18-yard line and picked up a loose ball. Ulster ran the Nanaimo team ragged but failed to penetrate.

Half time—Nanaimo, 1; Ulster, 0.

Second Half

The excitement was terrific at the opening of the second period. Ulster forced a corner but McFarlane cleared, another corner for Ulster, but Moir's shot was tied down in a packed goal. Routledge saved from R. Lavery when the goalie was penalized for overcoming the ball. The wind had died down a little, and Ulster were the aggressors at the five minute play. Smith saved from Knight and McFarlane was called off the grounds, injured in a collision with P. Lavery. Moir and P. Lavery missed chances by hesitating. McFarlane resumed at the four-minute after. Moir was the best on the Ulster attack and banged in a wicked one which Routledge took off the boot. At the other end Wilson dropped a beautiful one but Smith slipped it over the bar for a wonderful save. Checking was hard and close, the the 4000 fans shouted loud and long. Johnson dropped in a high one and Roufledge kicked out. Ten minutes gone and Ulster had the edge. P. Lavery missed the chance of a lifetime when he shot past with only the goalie to beat.

Moir the "King Pin"

Moir was the king pin of the "red handed" brigade and swung over another beauty with nobody up. Edmunds was injured but after a little attention recovered. Harris went to center half and McFarlane to outside left. Ulster forced the game through Moir and his classy shots were deflected into the corner by Dickinson, the play travelling to the other end, and Nanaimo forced a corner, McDougall headed in, but Smith pushed over. Knight shot the second corner, and passed closely.

Back to the Nanaimo goal went the Ulsterites and the ball bobbed about in the danger area for some time, Lavery drove in a fine one, and Routledge saved at the second attempt for a corner, which Johnson shot against the outside of the net. At the 25 minutes Ulster still had the edge, but lacked the finish qualities. R. Lavery shot wildly over the top on a brilliant pass from Moir. A fierce attack ended when Grant shot over the top.

Score in Last Two Minutes

Both teams were showing the effect of the terrific pace. Moir skinned the bar with a great try. Rankin fouled Wilson as he was tearing down the wing, but the free kick was passed. Two fine tries of Moir were deflected into the corner but still Ulster failed to take advantage. Edmunds saved after the goalie was beaten a long shot from Rankin. The play was terrific, with only five minutes left. Moir shot over as Johnson took the outside of the net. Ulster did everything in the dribbling code but score. Nanaimo defended brilliantly. Two minutes from time Ulster got the equalizer and the crowd went wild. Bob Lavery got the goal on the close-in on a pass from his brother.

Game over, Nanaimo, 1; Ulster, 1.

The Lineup

Nanaimo — Routledge, Dickinson, and Edmunds, McDougall and Kenny, Wilson, Clark, Knight, Stobbart and Harris.

Ulster—Smith, Williams and Rankin, Blissett, Clotow and Watts, Johnson, P. Lavery, R. Lavery, Grant and Moir.

Referee—W. Hetherington, Regina.

FAIRVIEW GETS FIRST TRIMMING

Corinthians Score the Only Goal of the Game First Half

The Fairview footballers received the first whipping of the season last night when they were defeated by the Corinthians by a score of 1-0 in a very exciting game, which could be called nobody's game.

In the first half both teams kept hard at the ball, and at times made wild dashes at the opposing goals. Near the end of the first half the Corinthian forwards grappled the ball, and on a pass from the right wing Vic Graves put in the only tally of the game.

Both teams worked hard in the second half, and although Fairview put in many shots at Wilson, the Corinthian goalie, they could not even up the score before the final whistle.

The teams were:

Fairview — Destreaty, Ward, Smith, B. StDenis, Bradley, C. StDenis, Leeming, Campbell, Ringrose, Evans, Rowley.

Corinthians — Wilson, Barwood, Atkinson, Rennick, McInnes, Starr, Freno, Cherry, Young, Graves, Elliott.

J. Draper refereed the game.

Ridley Collegians Trounce Lethbridge Cricket Eleven

LETHBRIDGE, July 27.—The touring Ridley college cricket team wound up their western invasion here today by soundly defeating Lethbridge by an innings and 108 runs. The scores: Ridley, 239 for nine wickets; Lethbridge, 131.

The first boxing bout by women ever staged in Panama was recently fought by "Battling" Rosa, of Colombia, and "K.O." Maria, of Chile. The battle went eight rounds.

The White Horse Cellar
ESTAB 1742
WHITE HORSE Scotch WHISKY
"from the ORIGINAL RECIPE 1746"

This advertisement is not published or displayed by the LIQUOR CONTROL BOARD or the Government of B.C.

CANADIAN PACIFIC

Summer Excursion Fares
TO EASTERN DESTINATIONS
ON SALE DAILY, MAY 22 TO SEPT. 15—RETURN LIMIT OCT. 31

Winnipeg	$ 72.00	Fort William	$ 86.30
Toronto	113.75	Niagara Falls	120.62
Hamilton	113.75	Ottawa	127.95
London	113.75	Montreal	133.75
Quebec	141.30	Moncton	147.90
St. John	147.90	Halifax	153.45
St. Paul	72.00	Chicago	86.00
Minneapolis	72.00	New York	147.40
Duluth	72.00	Boston	153.50

MANY ADDITIONAL DESTINATIONS
ASK FOR RATES FROM AND TO ANY POINT

Route via Port Arthur or via Soo Line, through Winnipeg or Portal to St. Paul, thence via Chicago or Sault Ste. Marie, via Great Lakes; or via California at additional fare; or good to go via one of the above routes, return another.

J. S. CARTER, District Passenger Agent, Nelson
See Local Agents or Write for Details

Summer Time, Vacation Time, Calls for a Goodly Supply of Lingerie

Indeed, if you wish to feel fresh, cool and dainty, you'll want plenty of simple sheer underthings on hand.

COLORED VOILE ENVELOPE CHEMISE—Trimmed lace or embroidery. Pink, blue, maize, peach and pale green. $1.95, $2.25

SILK TRICOLETTE BLOOMERS—Single elastic at waist and knee. Mauve, pink and white. Special Price $1.95

VESTS TO MATCH—Full dress style $1.00

SILK TRICOLETTE PRINCESS SLIPS—Shadowproof. Double to waist. Sand, white, pink, black. Each $4.50

LADIES' VOILE NIGHT GOWNS—Deep lace yoke. No sleeves. Blue, pink, maize, peach and pale green. At, each $2.95

NIGHT GOWNS—In white Nainsook, trimmed embroidery. Short sleeves. At $1.59

Sweaters Fashionable for All Summer Sports

WOOL PULL-ON SWEATERS—No sleeves. Deep colored border around bottom. Rose, fawn and grey. Each $4.50

SILK SWEATERS in same style. Sand, white, canary, black; trimmed contrasting shades. From ....$3.95 to $6.50

China and Crockery Department

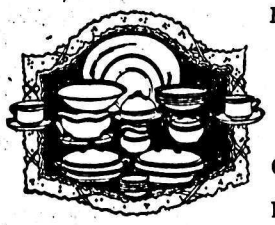

BUNGALOW DINNER SETS—Just what you need for your summer camp to save your better dishes. Good quality English plain white Semi-Porcelain. Six dinner plates, six bread and butter plates, six cups and saucers, six oatmeals, six fruits, one 7-inch berry bowl, one 7-inch baker, one quart jug. 39 Pieces $5.50

CUPS AND SAUCERS—White Semi-Porcelain. Strong handles. Cup and saucer ....20¢

HEAVY FLUTED GLASS TUMBLERS—2 for 25¢

BROWN ROCK TEA POTS—
4-cup size ....49¢
5-cup size ....59¢
7-cup size ....69¢

Piece Goods Section

Striped Broadcloths, $1.25 Yard

STILL ANOTHER SHIPMENT of this excellent and most popular dress material. All the newest tints in colors of mauve and blue, mauve and grey, coral and grey, and navy or black with white background. 31 inches wide. per yard $1.25

BROADCLOTH SHIRTING—In stripes of mauve, brown and saxe, with a woven white silk stripe. 31 inches wide. Per yard $1.25

SPUN SILKS—In beautiful shades of mauve, rust, coral, henna, saxe, pink and white. 29 inches wide. Per yard $1.25

CREPE UNI—Colors of salmon, grey, mauve, rose, sand, saxe and white. 38 inches wide. Per yard $1.00

Holiday Baggage

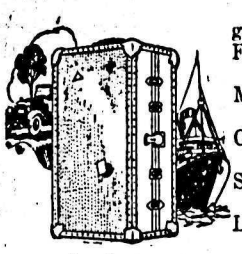

A new shipment opened up on Saturday contains a good assortment of Trunks, Suit Cases and Club Bags.

FIBRE SUIT CASES—14, 16, 18, 24 and 26 inch. Prices at ....$1.50, $1.75, $1.95, $3.50, $6.50 and $8.50

MATTED SUIT CASES—18, 24, 26 inch. At prices of $2.50, $4.50, $4.75

CLUB BAGS—18, 20 inch. At prices ranging from ....$10.75, $11.50, $21.00 to $27.50

STEAMER TRUNKS—34, 36 inch. At prices ranging from ....$14.50, $17.50 to $18.50

LARGE TRUNKS—34, 36 inch. Prices range from ....$10.95, $13.75, $15.00 to $25.00

Shoe Department

SMART NEW BUCKLE PUMPS FOR LADIES—With flat or military heels, in the latest shapes.

PATENT LEATHER PUMPS—With dull Kid trimming and neat Leather bows. Perfect fitting at heel. Will not slip. Pair $7.50

PATENT LEATHER PUMPS—With Silver Buckle on front. Neat round toe and flat heel. Pair $6.95

PATENT LEATHER PUMPS—With Gold Buckle. Flat heels and round toes. At, per pair $6.50

Hudson's Bay Company

The Ark

Children's Hose, Brown, Black and white 10¢ to 25¢ pair; Roll-top Hose, 25¢ to 35¢ pair. Ladies' Silk Hose, to clear; regular 75c and 90c goods to clear, 50¢ per pair. Ginghams, 20¢ yard. Club Bags, Suit Cases and Trunks.

J. W. HOLMES

Phone 534 606 Vernon St.

Time to Think About Coal

Now, when there is no rush, is the time to start and lay in your winter supply of coal and take advantage of our reduced summer prices for cash.

Do not experiment with inferior and unknown coal, when you can get the old reliable and efficient

GALT OR IMPERIAL COAL

by leaving your order with

McDONALD CARTAGE & FUEL CO.

503 Baker St. Phone 504

Held for Supplying Liquor to Minors

On Sunday night Jim Turk was arrested by the city police for giving beer to two Nelson boys, both under the age of 21. The two boys were found drunk on the streets, and Turk was later arrested.

He will appear before Magistrate William Brown in city police court this morning, and will be defended by E. G. Matthew.

CONNECTICUT... NELSON TWELVE AND HALF DAYS

Gelinas Family Cross Continent in New Chrysler Six

SPEND TWO MONTHS NEW ENGLAND VISIT

Put in Time Seeing a Large Number of Relatives; Excellent Scenery

A. G. Gelinas, the tobacconist, and his family arrived home last night after nearly two months' holiday, motoring through the eastern States and Canada.

Mr. Gelinas left Nelson on June 1 with his wife and three children, Omer, Priscilla and George, and took the train as far as Windsor, Ont., at which city he got his Chrysler Six coach, whose purchase was arranged through Ronald Smyth of this city.

From there Mr. Gelinas travelled over the eastern part of Canada, and then drove into the States to Putnam, Conn., where he visited with relatives, then proceeding to Danielson, Conn., where he also visited with relatives.

From Danielson he travelled to Central Falls, R. I., where he visited with his father for a week or more. Mr. Gelinas reports his father to be in the best of health.

Sees Big League Ball

He visited many other cities in the eastern States, and when at Boston he witnessed a ball game between Boston and St. Louis which he declared was real ball.

Returning to Putnam, he left there on July 15, and made the trip to Nelson in 12½ days, coming from Spokane in six hours, the distance between Putnam and Nelson being 3335 miles.

Mr. Gelinas reported the last four days of his trip to be very tiresome, owing to the rough roads through North and South Dakota and Idaho. The trip all told covered 6142 miles.

Visit Gelinas Tribe

PUTNAM, Conn., July 21.—Mr. and Mrs. Alphonse Gelinas and children of Nelson, B. C., have been visiting their friends and relatives in Putnam and Willimantic, Conn.; Worcester, Uxbridge and Attleboro, Mass., and also Mr. and Mrs. Thomas Gelinas, the former being the father of Mr. Gelinas; Donald Gelinas, John Gelinas, Mrs. Edward Houle, Mary Rose Gelinas and Omer Gelinas, brothers and sisters of Mr. Gelinas, all of Central Falls, R. I. While in Central Falls Mr. and Mrs. Gelinas were staying at the home of Thomas Gelinas, 42 Liberty street.

During their stay here Mr. and Mrs. Gelinas travelled quite a bit, visiting places of interest.

The Nelson visitors left Wednesday, July 15, from Putnam, Conn., for their journey home, which will take them through Buffalo, N. Y., Windsor, Ont., St. Paul, and all along the national highway and Yellowstone highway as far as Spokane, Wash., then to Nelson. They will pass through Chicago.

While visiting in and around Rhode Island and Connecticut, Mr. Gelinas travelled considerably over 2300 miles.

They had left home and come as far as Windsor, Ont., by train, then travelled by automobile from Windsor to Putnam, where they stayed at the home of Mrs. Gelinas' sisters.

Father McIntyre's Brother

Mr. Gelinas, while here, visited Mr. McIntyre of Fairoaks avenue. Providence, R. I., brother of Rev. A. L. McIntyre of Nelson.

FAIRVIEW BOY GETS TROUT BY THE GILLS

Lauritz Jokingly Grabs for Foot-Long Fish; Gets It

The greatest fish catch made for some time was secured Sunday afternoon by Wilfred Lauritz of Fairview. Just as Wilfred was pulling his boat up on to shore at the Boyce boathouse he saw a trout in the water, and in a jokingly fashion he made a grab for it, and to his surprise he caught the fish by the gills, and easily landed it.

The fish was about a foot long, and was caught in about three feet of water.

TWENTY-NINE PARK TOURISTS, FIVE DAYS

Tourists registered in the local tourist park during the last five days comprise 29 parties. They are Mr. and Mrs. G. Fairley, Calgary; E. H. Strong, Spokane; Mr. and Mrs. J. Shaw and family, Nordegg; R. Lindes, Spokane; T. B. Dennison, Grenfell; H. R. Whitecolton, Lacombe; R. M. Whitecomb, Ponoka; R. Distriton and party, W. M. Price and party, Vernon; Mr. and Mrs. T. Lawley, Amisk; Mr. and Mrs. F. J. Marshall, C. Bussell, Edmonton; Mr. and Mrs. A. B. Natland, Mr. and Mrs. N. MacLeod, Seattle; Mr. and Mrs. F. Brown and family, Didsbury; Mr. and Mrs. J. N. Ferguson, Wetaskiwin; Mr. and Mrs. J. Reid, Linnidan; C. Hooker, Drumheller.

APPOINTED TO BRITISH COLUMBIA UNIVERSITY

VANCOUVER, July 27.—Miss Mabel F. Gray, provincial supervisor of nursing housekeepers for Saskatchewan was tonight appointed to the staff of the University of British Columbia as assistant professor of nursing in the department of public health. Miss Gray is a graduate of the Winnipeg General hospital.

Autoist Arrested; Companion in Crash Critical in Hospital

VANCOUVER, July 27.—William Garf is in a critical condition, and Lester Griffith, an autoist, is under arrest, as the result of a car wreck Saturday night when a motor with four men and two women returning from the Hastings park dance crashed into a post and was demolished. Garf was presumably taken for dead by his companions, who fled leaving the machine. Griffith was arrested today.

Thousands of Harvesters Are Needed This Year

OTTAWA, July 27.—The department of labor here estimate that the harvest in western Canada will require 69,000 workers, which is several thousand higher than the estimate made by transportation companies. The department estimates that British Columbia will be able to provide 6000 harvesters, the prairie provinces should be able to supply 13,000 and the balance must come from eastern Canada if the full demand is to be met.

Thus, according to the estimate, Ontario, Quebec and the maritimes will have to supply approximately 50,000 harvesters if the demand for labor is to be met in Canada. One unofficial estimate is that in eastern Canada not more than 30,000 hands will go west for the harvesting.

Lady Walks; Sight Restored Another at Quebec Prayer

QUEBEC, July 27.—Two outstanding miraculous cures are reported to have been effected at Ste. Anne de Beaupre during the celebration of Ste. Anne yesterday.

Miss Alice Slattery of New Haven, Conn., who for 17 months has been denied the use of her legs and arms because of paralysis, is reported to hae walked after attending the nine-days' prayer that preceded yesterday's celebrations.

A Mrs. Graham of Northampton, Mass., is said to have regained the sight of the right eye, which for a number of years had been blind.

ONTARIO REPORTS HUGE MICA FIND

Three Cars Shipped; Crystals Weigh Two Tons; Plan Cutting Factory

BELLEVILLE, Ont., July 27.—What is claimed to be the largest show of mica unearthed in Ontario has been discovered at North Hastings, a short distance from Bancroft, by Sorser & Co., who last week shipped three cars, 120 tons, to the American market. Crystals weighing as much as two tons have been taken from the show. The company purposes starting a cutting factory here in the near future for the purpose of cutting mica to size.

BRITISH CRUISER DUE NORTH HARBOR

PRINCE RUPERT, B.C., July 27.—H. M. S. Capetown is due here tomorrow afternoon direct from Honolulu. The cruiser after a stay of five days will sail for Vancouver. Mayor Newton today sent a message of welcome to the ship and the Great War Veterans' association also sent greetings by wireless.

RETAIL MERCHANTS GATHER AT COAST

VANCOUVER, July 27.—Executive officers of provincial associations of the Retail Merchants' association convention met here tonight preliminary to the opening of the Dominion convention Tuesday morning. Delegates to attend the gathering are here from as far east as Montreal and Toronto.

A. S. Horswill & Co.

Phone 121

Boneless Hams, lb.	29¢
Sliced Bacon, lb.	45¢
Cooked Ham, Sliced, lb.	60¢
New Laid Eggs, doz.	45¢
Tomatoes, 6 tins	$1.15
Quaker Corn, 6 tins	$1.10
Peas, Standard, 6 tins	$1.15
Sweet Potatoes, large tin	45¢
Lime Juice, bottle	50¢
Welch's Grape Juice, per bottle	45¢
Ripe Tomatoes, lb.	25¢
Apricots, lb.	20¢
Watermelons, lb.	8¢
Certo, per bottle	35¢

Fresh Fruits and Vegetables
All Goods Guaranteed

Quality and Prices Count

Shirt Sale

$1.45 $1.90

WE STILL have all sizes and lots to choose from. The qualities of these Shirts are so unusual and the reduced prices so exceptional that every man should purchase a season's supply.

Emory's

Elks-Ymir Game and Dance for July 29, Is Cancelled on Account of Forest Fires

Get The Daily News Every Day

"All the News While It Is News"

Delivered to your door in Nelson before breakfast every day for 25c a week.

By mail outside Nelson, 60c a month, $6 a year.

Full cable, telegraphic and British Columbia news service.

All the best features.

Subscribe Today

Doctors' Prescriptions

It pays to have them dispensed by Careful, Reliable, Healthy Dispensers. Bring yours to us.

Ask your doctor to have medicines sent from Rutherford's.

Prompt Delivery—Satisfaction Guaranteed

Rutherford Drug Co.

AUTO REPAIRS AND ADJUSTMENTS

We pride ourselves on the achievements of our mechanical staff.

Distributors
DODGE AND NASH CARS

CAPITOL MOTORS

George W. Peake, Manager
Opp. Post Office Nelson, B.C.
PHONE 68

BUY ADVERTISED GOODS
Best, Safest, Cheapest

For Satisfaction, Try
DOMINION DAIRY
PHONE 188L2
Our Milk is FRESH, and is delivered to you from our own herd in less than 6 hours.

We Have a Well-Equipped
MACHINE SHOP

With the equipment we have at your service, we can quickly turn out excellent mechanical and electrical repair work.

BENNETTS, LIMITED

Masonic Blk. Baker Street

Starland Theatre Capitol Entertainment

Coming Tomorrow

SYMPHONY SISTERS QUARTETTE

30 Minutes of Music and Comedy

You will enjoy every moment. Such an act as Nelson has rarely had the opportunity of seeing.

Matinee Tomorrow 2:30
Wednesday and Thursday Nights, 7 and 9

—Admission Prices—
Matinee—Adults, 35c; Children, 15c.
Nights—Adults, 50c; Children, 25c.

Eyestrain?

To realize fully the far-reaching effects of eyestrain, one needs only to remember how vital is the function of vision to every act, emotion and thought. The eye is in closest connection with the brain, and through the association tracts with the centres, which preside over every bodily function. Not only is man's physical existence dependent upon seeing, but intellect and "all resultant civilization are literally products of vision." Individuals with poor, uncorrected vision are constantly handicapped in the race of existence.

J. A. C. Laughton, R.O.
Specializing in Eyesight Defects
GRIFFIN BLK. - PHONE 125

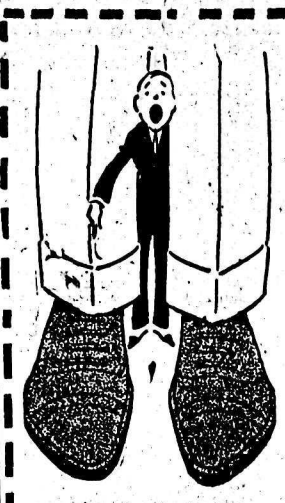

Summer Sox

Just the right weight for now. In Cordovan, Grey, Navy and Black.

25c
5 PAIRS $1.00
—See Our Window—

GILKER'S NELSON B.C.

"Good Milk Perfectly Pasteurized"

Make a Comparison With Pasteurized Milk

We are so confident that you will obtain greater satisfaction with "PERFECTLY PASTEURIZED MILK" that we invite comparison. Compare its keeping qualities, compare its cream line—compare it in any way you choose, and we are sure the comparison will bear out anything we may say.

Phone 290 and Arrange to Have Our Driver Deliver You "Perfectly Pasteurized Milk"

THE CURLEW CREAMERY CO., LTD.
NELSON, B. C.

A. G. LAMBERT CO., Ltd.

Manufacturers of and Dealers in

ALL KINDS OF LUMBER AND BUILDING MATERIALS, SHINGLES, LATH, MOULDINGS, WINDOWS, DOORS, COAST EDGE GRAINED FLOORING AND FINISH, AND BEAVER AND WALL BOARDS.

Drawer 1066 Phone No. 82 Nelson, B. C.

Nelson News of the Day

The old reliable Kerr's Jitney. Phone 491. (10333)

If your Daily News is delivered late phone 144. (8333)

McDonald's new pack strawberry jam is ready. Ask for it at your grocery. (10331)

Parents' greatest ambition, the welfare of their children. North American Life, 2-3 Aberdeen Block, E. H. Hanley, district manager. (10619)

Remember—Jitney Dancing, Master's Pavilion every Wednesday, 8:30. (10622)

PICNIC

St. Saviour's and Church of the Redeemer Sunday Schools will hold their annual picnic at Procter, Wednesday, July 29th. Steamer leaves City Wharf at 9 a.m. and 2 p.m. Tickets—Adults, $1.75; Children, 75c. All members of St. Saviour's Sunday School will meet and receive their tickets at Memorial Hall Wednesday morning at 8:30 o'clock sharp. (10622)

For good fresh milk or cream, phone Crescent Dairy. Daily deliveries from 6 to 10 a.m. (10370)

Wanted — Blackberries, Plums, Greengages, Yellow Transparent Apples. McDonald Jam Co., Nelson. (10634)

Dr. G. A. C. Walley, dentist, Griffin Block. (10655)

B. C. EGGS

Fresh extras, 42c; fresh firsts, 39c; pullets, 35c.

We Have the Goods

Lots of fine articles in CUT GLASS, SILVERWARE, and a new line of FINE ENGLISH BONE CHINA CUPS AND SAUCERS. Large assortment of the latter at $1.00 each. The price on all the above goods is more than reasonable. Call and see our goods first.

J. O. PATENAUDE
JEWELLER

Hammocks

Hammock Time Is Now Here

Buy one for your City Home or Summer Camp. We have a nice assortment to choose from. Prices range from $3.25 to $9.00.

Wood-Vallance Hardware Co., Ltd.
WHOLESALE NELSON, B.C. RETAIL

Ideal Grocery

H. AMAS, Mgr.

FRUIT JARS

We are offering the latest improvement in Preserving Jars — we think, the last word in Perfection and Economy.

However, you are the judge. Call and see these for yourself.

Pints $1.75
Quarts $2.25

PHONE 265

Starland Theatre Capitol Entertainment

Tonight, 7 and 9

Betty Compson and Jack Holt
—IN—
'Eve's Secret'

COMING TOMORROW

Betty Blythe
In 'CHU CHIN CHOW'

Adapted from the famous light opera.

DONELDA KENNEDY
Drew the gold piece last night.

Corporation of the City of Nelson

The following rules and regulations of the Corporation of the City of Nelson governing the use of water by the inhabitants of the city and of the localities adjacent thereto are hereby brought into force as from this date and to remain in force until further notice:

1. The hours between which water may be used for any of the purposes following shall be as follows:

(a) For all sprinkling purposes within the city limits north of Innes street and within the localities adjacent to the city between the hours of 7 and 9 a.m. and 7 and 9 p.m.

(b) For the sprinkling of lawns and gardens in that portion of the city south of Innes street between the hours of 7 and 9 a.m. and 5 and 8 p.m.

2. No person shall with a lawn sprinkler or otherwise water any adjoining or other premises to or than that for which he has paid the regular garden or lawn rate.

3. All water used for the above purposes shall be used by garden hose or lawn sprinkler only.

4. When any fire alarm has sounded and during the continuance of any fire within the corporate limits of the city of Nelson or during the progress of any fire in any of the localities adjacent thereto, any person using water for any purpose mentioned in paragraph 1 hereof shall at once cease using same until such time as the fire has been extinguished.

5. Any person guilty of an infraction or violation of any of the foregoing regulations shall in addition to all other penalties imposed by the Water Rates Bylaw be liable to have his water supply cut off without notice.

By Order
W. E. WASSON,
City Clerk.

Dated Nelson, B. C.,
July 18, 1925.