PROVINCIAL LIBRARIAN
VICTORIA B.C.

Native Son
ROCKEFELLER DIRECTOR
See Page 3

# The Daily News

Nanaimo Wins
WEST FOOTER TITLE
See Page 7

VOL. 24 NELSON, B. C., THURSDAY MORNING, JULY 23, 1925 No. 81

# LITTLE HOPE FOR REPRIEVE OF SCOTT

# TWO HUNDRED HOMELESS IN DETROIT FIRE

## LIGHTNING SETS NEW FIRES IN VARIOUS PARTS

### Several in Boundary, Two on Arrow Lakes, One Beasely

### BIG NEW FIRE UPPER DUNCAN

### Rain Drenches Farron; Other Fires Mostly Dormant

Around a dozen new fires, caused by the lightning storm of Tuesday night, a new big fire in the Upper Duncan country; but generally much more favorable conditions, and all the big fires more or less dormant under cloudy skies and high humidity conditions with steady rain at Farron—this was the summing up of the fire situation late last night, by R. C. St. Clair, district forester, and others.

**Men Sent to Falls Creek**

The fires set by lightning, which was accompanied by practically no rain, included several around Westbridge, several around Rock Creek, two opposite Edgewood, and one at Falls creek, north of Bensley near Nelson. Several men were sent to the fire at Falls creek last night.

It rained at Farron from noon on yesterday, but this was the only fire point from which rain was reported. Previous to the rain a section crew has backfired along the track between Porcupine and Farron, and forestry men backfired for about a mile due west, the fire being held for about a mile on the east end.

The big Summit lake fire is now fairly well under control, reports stated last night. A fire guard has been established at Hills, about three miles from Rosebery, and a larger crew put on. Scouts sent up Wilson creek to see how far the fire had gone had not returned yesterday, which is taken to mean that they found no big fire, as in that case they would have returned at once for reinforcements of firefighters.

**Wind on Arrow Lakes**

The wind blew heavily along the Arrow lakes yesterday, but the day was cool and cloudy, with high humidity, and in spite of the wind the big fires there did not seem to be gaining much ground.

No changes have been reported in the Grand Forks or Lemon creek fire situations.

**Desolate Country**

A black and desolate country lies in the wake of the great Whitewater fire, which has practically burned itself out.

In the Lardeau, the Poplar creek fire is reported to be raging beyond control.

**Big Fire in Upper Duncan**

A new fire is reported on the March Adams creek, up beyond Hall creek, in the Upper Duncan country. While it is stated to be difficult to get accurate information on this, because there are no telephones or telegraph lines in that part, it is believed to have been burning for three or four days, and to be a big one. Ranger George Palethorpe, at Kaslo, sent in eight men to fight this yesterday.

Kaslo weather was reported cloudy last night, but no rain fell in the district yesterday.

The sky was overcast at Nelson all day yesterday and several times a few drops of rain fell.

### *Eskimos Driven by Hunger Ate Man, Wife and Child*

PRINCE ALBERT, July 22.—A tale of cannibalism in the far reaches of Saskatchewan, north of Fond Du Lac last winter, brought about by one of the worst famines in years, was told by H. C. Twiggs, manager of the Revillon Freres Trading company post at Clear lake, 570 miles northwest of Prince Albert, who arrived here today. Mr. Twiggs declared that an old Indian hunter and trapper, whose Christian name is Michael Archie, told him the Eskimos north of Fond Du Lac, driving to desperation by hunger, killed and ate a man, woman and a child of the Chippewyan Indian tribe last winter. The aged trapper told of finding the bones of the victims and the places where they had been boiled over a fire and eaten, and Mr. Twiggs understood, had also informed Constable Chappuis of the provincial police at Fond Du Lac of the tragedy.

### *Quebec Crop Has Promise of Being Best in Ten Years*

QUEBEC, July 22.—Unless there is a change for the worse in the present weather conditions, the 1925 crop of this province will be the best the province has seen in the last 10 years, stated Hon. J. E. Caron, minister of agriculture, here yesterday.

*Writes of Canada's Part in World War*

SIR ANDREW MacPHAIL

Professor of the history of medicine at McGill university, under Sir Arthur Currie, who was appointed to write the first volume of Canada's *official history of the war*. He was nominated by the Meighen government and publication was authorized by the Mackenzie King government. The first volume deals principally *with the medical service*, but describes the work of Sir Sam Hughes, Dr. Herbert Bruce and other prominent Canadians in an adverse way, and revives old controversies.

## RAIN ASSISTS FIRE FIGHTERS OF PROVINCE

### No Worth While Rain; Humidity Increase Gives Fighters Chance

VICTORIA, July 22.—A sudden break in the long dry spell, which has parched British Columbia for weeks, eased the forest fire situation considerably last night and today. While no worth while rain fell, increased humidity gave forest fire fighters in the interior their first real chance to cope with the conflagrations that are raging through the woods there.

Reports received by the forest branch of the lands department all indicated improved conditions. This change was unexpected as yesterday's weather forecasts held out no hope for relief. In most districts in the interior, moisture in the air showed a decided rise last night and on the coast the humidity is increasing today.

Last night's electrical storm failed to have much effect on the fire situation, according to forestry officials here, although lightning was reported to have struck a tree at Deep Cove on the north arm of Burrard inlet, starting a fire which was extinguished before much damage was done.

The rain which accompanied the storm on the mainland was insufficient to dampen the woods and was not felt to any appreciable extent on Vancouver island.

### *John Gibson, Coast Fireman, Killed in Fall From Engine*

VANCOUVER, July 22.—John Gibson, Vancouver, fireman on the Canadian Pacific railway Montreal-Vancouver express, due here at 8 o'clock this morning, was killed when he fell off the running board of the locomotive near Barnet, 12 miles east of Vancouver.

Gibson had moved out on the running board to perform some task, and when the engineer missed him the train was stopped and searchers found the body, badly mutilated, beside the track.

### *Auto Plunges Through Winnipeg Bridge; One Man Killed in Crash*

WINNIPEG, July 22.—When the automobile in which they were riding plunged through the railing of a small bridge into a slough near Benito, Man., today, Harvey Noble, aged 35, was instantly killed and two companions injured. A loosened tire threw the car out of control. Harvey's body was recovered.

**HON. DR. KING TO OPEN FAIR**

VANCOUVER, July 22.—It is officially announced that Hon. J. H. King, minister of public works in the Dominion governmena, will open the Vancouver exhibition on August 10.

## EVOLUTION MAY GO TO FEDERAL JURISDICTION

### Is Teaching of Theory the Cause of Disrespect to Bible?

### INJUNCTION ASKED AGAINST TEACHING

### A Government Employee Starts Ball; Officials Must Appear

WASHINGTON, July 22.—An action which may throw the whole evolution question into the federal courts for judicial determination as to whether the teaching of this scientific theory inculcates disrespect for the Holy Bible was begun here today by Loren H. Wittener, a government employee.

The vehicle employed is a rider to the 1925 District of Columbia appropriation bill, which provides that "no part of this sum (for the public schools) shall be available for the salary of any superintendent who permits the teaching of, or any teacher who teaches, disrespect for the Holy Bible."

**Prohibits Salaries**

The action is in the nature of an injunction proceeding directed at the auditor and disbursing officer of the District of Columbia and Frank White, treasurer of the United States, to prohibit them from making further payments of salaries to Frank W. Ballou, superintendent of schools, and W. P. Hay, head of the department of biology and chemistry in the Washington high schools.

Immediately upon the filing of the proceedings, Justice Siddons of the District of Columbia supreme court issued a rule on the two district officials, Daniel J. Donovan and James R. Lusby, and Mr. White, directing *them to appear July 28 to show cause* why an injunction should not be issued against them.

## STIFF SENTENCE FOR BABY SUBSTITUTION

### Three to Seven Years Given Woman Who Disposed of Infants

NEW YORK, July 22.—Mrs. Helen Auguste Geisen-Volk today was sentenced *to serve from 3 1-2 to 7 years* in Auburn prison on a charge of baby substitution.

Before she was sentenced the judge was handed a report by Edwin *J. Cooley, a probation officer*, which characterized her as a "woman without a conscience, who strangled, froze to death, and otherwise disposed of infants left in her care" at *her home for babies.*

The report said that since February, 1918, at least 53 infants had died under her care.

### *Drunken Policeman Kills Lady; Then Turns Gun on Self*

NEW YORK, July 22.—In a drunken rage, Policeman John Edwards, aged 30, today shot and killed Mrs. Bertha O'Connor, aged 36, in her East 36th street apartment in the presence of her two young son. He then shot himself in the head, inflicting a wound from which he died three hours later.

The policeman was married and was a close friend of the O'Connors. The tragedy was discovered by John O'Connor, the husband, when he returned from work.

### *Washington and Idaho Flames Under Control*

SPOKANE, July 22.—Most of the big forest fires in northern Idaho and northeastern Washington, reports of which were received here today, have been brough under control, forest supervisors and other responsible persons stated.

### *Cloudburst Puts Colorado City Under Water; Damage Huge*

TRINIDAD, Colo., July 22.—The waters of the Purgatoire river that inundated as large area of the city early tonight following a series of cloudbursts, had receded by 9 o'clock.

No loss of life occurred and the property damage was mainly concentrated upon the traffic and railroad bridges of the city, while the business and residential districts were under water. The destruction of the large steel Santa Fe railroad bridge at Jansen three miles west of the city, proved the greatest loss.

*New Executive on Canadian Pacific*

JOSEPH O. APPS
*General Executive Assistant, Canadian Pacific Railway*

In succession to the late W. B. Howard, J. O. Apps has been appointed general executive assistant, Canadian Pacific railway. Mr. Apps was born November 9, 1877, at Tara, Ont., attended public schools at Montgomery, Alabama, and Chicago, and entered the service of the Illinois Central railway, Chicago, at the age of 16, as clerk in the local freight office. In 1898 he resigned and joined the staff of the Canadian Pacific railway the following year in the office of the general superintendent as stenographer. After several rapid promotions, mostly in the baggage department, the baggage and mail traffic ocean service was placed under his command, and this was followed by his present appointment to the highly important post of general executive assistant.

## FLU EPIDEMIC SWEEPS FORT YUKON AREA

### All Nations, Half Whites Seized; Nurse Arrives by Plane

VANCOUVER, July 22.—The Province today carries the following dispatch from Fort Yukon, Y.T.:

"An epidemic of influenza has swept Fort Yukon, affecting nearly all the natives and about half the white population, about 250 cases in all. The hospital is over crowded and hospital tents have been erected and filled.

"Bishop Rowe arrived last Thursday with two workers for hospital, and on Saturday, Nurse Sleichter of the Red Cross at Fairbanks, came across by the airplane, making a journey in less than two hours which takes four days by steamer. She has taken charge of the work in the village and has established a kitchen sending out regular meals to those in need. There have been several deaths among the natives but the epidemic is now under control."

## REPORTED AS DEAD; WIFE IS REMARRIED

### South African Veteran Seeks Divorce After 24 Years

SPOKANE, Wash., July 22.—William O. Perry today asked the superior court here to grant him a divorce from his wife in England who has thought him dead in battle for the last 24 years.

Perry says in his petition that he was called to the colors and sent to South Africa soon after his marriage. When he returned to his home in Birmingham, Eng., three years after he was wounded in action in the Boer war and was officially reported dead, he found his wife had remarried.

He came away and for years wandered about Canada and the United States, he says.

### *Oil Warehouse Destroyed in Fire Which Dazes Regina*

REGINA, July 22.—In the city's most spectacular fire, the warehouse of the Canadian Oil company, limited, was completely destroyed shortly after midnight. Only by most strenuous efforts on the part of firemen were the flames kept from a row of oil tanks and cars.

**PATTULLO OPENS BRIDGE**

TERRACE, B.C., July 22.—Hon. T. D. Pattullo, minister of lands, opened the new steel bridge across the Skena river here today in the presence of about 30 members of the Vancouver board of trade and 100 residents of the district.

## DETROIT SWEPT BY DISASTROUS CONFLAGRATION

### Seven Apartment Buildings and One Residence Are Burned Down

### DAMAGE OVER MILLION AND HALF

### No Persons Missing; Firemen Hindered by Huge Crowds

DETROIT, July 22. — Fire swept the Gladstone-Linwood residential avenue district late this afternoon, destroying seven apartment buildings and one residence before being brought under control. The loss was placed at $1,500,000. Two hundred families were made homeless by the flames.

CROWDS HINDER FIREMEN

A crowd hindered the efforts of firemen. A number of fire engines were unable to penetrate the throng and get within fighting distance of the blaze. A checkup has failed to reveal any missing persons. Police-Sergt. John Kroon was badly burned about the hands and arms, but will recover.

STARTED IN BASEMENT

The fire started in the basement of a six-story apartment building under construction, presumably when a gasoline can exploded. A number of children who were playing with the can escaped uninjured.

### *Head Severed and Legs Cut Off, Body Found in St. Lawrence River*

QUEBEC, July 22.—The body of a man from which the head had been severed and the legs off at the knees was found floating in the St. Lawrence river at St. John des Chaillons yesterday. A coroner's inquiry will be held at Quebec.

### SECOND INTERVIEWS

J. Fred Hume—The fires so general over the interior remind me of the early days in Nelson. When I arrived in 1887 the townsite was covered with limbless blackened pine trunks we called "rampikes." The prospectors are credited with having burned off Granite mountain in 1884 to get at the rock, and they burned it over again in 1888. That same year there were great fires on Forty-Nine creek and Cottonwood, and the miners moved across the lake to the north shore for safety. I came up river with two commercial travellers, but had to come in alone as they wouldn't come in through the fire area. After I got through, I sent back for them, and they came in with their horses.

G. S. Rees—Some of the tourist travellers on the steamer Nasookin ask weird questions. The other day, a lady boarding the steamer at Kootenay Landing, presumably from across the line, remarked to the captain, "My! but this is a big boat for Canada." Another, during the smoke haze on the lake, remarked, "I've heard so much about the Canadian Pacific. Is this the Canadian Pacific ocean?"

S. J. Gridley — People from the Arrow lakes tell me that last Friday's wind was of a violence not known for years. A decade or so ago when I lived at Syringa Creek I saw a waterspout formed on Lower Arrow lake by a wind like a tornado. On another occasion, on what seemed a windless day where I was, I returned home a short distance away, to find trees down, a heavy boat rolled over and over on the beach, and a lighter boat lodged 100 yards away, having been lifted bodily by the wind.

R. Smillie—Nelson needs an organization like our old University club, at which papers were read by the members in turn during the year, with discussions on the papers. A different name of perhaps broader appeal might be chosen—the Education club, for instance—but its object would be to provide opportunity for interesting papers and discussions, that could not fail to be instructive.

**COLONEL PATTERSON DEAD**

TORONTO, July 22.—Lieut.-Col. N. F. Patterson, K.C., late registrar of the appellate division of the supreme court of Ontario, died here today at the age of 82 years.

*Report on Canada's War Service Criticized*

DR. HERBERT BRUCE

Toronto, whose report on the Canadian army medical service during the war is denounced in Canada's official history of the war, written by Sir Andrew McPhail of McGill university. The history says Dr. Bruce was handicapped because he had never seen a stricken field, that men in the service in France declared they would rather carry an honorable bayonet than submit to his authority, and that the latter part of Dr. Bruce's career was that of "an officer with a grievance of his own."

## DOCTORS WERE EXPERIMENTING ON PATIENTS

### Such Is Charge of Discharged Nurse From Insane Asylum

TRENTON, N. J., July 22.—A sensational tale of deaths following operations performed on patients of the New Jersey state hospital for the insane, this city, was revealed before the Bright investigating committee at the state home here today by Miss Edith Strong, a nurse who was discharged from the state's service.

Miss Strong, who was a volunteer witness at the resumption of the inquiry into state affairs today, declared that since she took a position at the hospital about one year ago five women patients in her ward died and "only two or three got well" after they underwent operations.

In nearly every case, Miss Strong testified, the patients opposed the operations, but were rushed into a room "like cattle" and given a hypodermic injection and operated upon. She claimed that one patient had begged her to save her from the operating table. She charged Dr. Henry A. Cotton, medical director of the hospital, with "experimenting on patients with the knife."

## Left Jail for Theft; Goes Back to Old Job; Sentenced Five Years

MONTREAL, July 22.—Arrested for stealing on the night of the day he left the penitentiary after serving a two-year term for theft, Antoine Beauchamp today was sentenced to five years by Judge Perrault.

### *Missing Professor Located; Wandering Through Edinburgh*

LONDON, July 22.—The police at 1 o'clock this morning informed Miss Collins, daughter of Prof. Joseph Victor Collins, of Stevens Point, Wis., that her father, who has been missing several days, is in Edinburgh, Scotland.

The police said Professor Collins had been found last (Wednesday) night by the Edinburgh police, apparently in a dazed condition. They were unable to give further details as the telegram they received from Edinburgh was very brief. It indicated, however, that Professor Collins was returning to London, probably today. (Thursday).

### *Husband Shot by Wife; Alleged Result of Domestic Quarrel*

SUDBURY, Ont., July 22.—Mrs. Ruth Adair of Capreol is in custody in Capreol jail, charged with shooting her husband with intent to kill. He was shot through the head, the bullet entering his cheek and passing out through his ear. He will live, but he will carry a scar the balance of his life.

While details are lacking, the shooting is said to be the outcome of a domestic quarrel.

## 'FIND ROBERT AND WE WILL HANG TWO'

### So Says State's Attorney in Regard to Russell Scott's Reprieve

### SCOTT'S HOPE "IN HANDS OF ALMIGHTY"

### Little Hope for Condemned Man; Father Says He's an Automaton

CHICAGO, July 22.—For the second time within a week, Russell Scott stood within the shadow of the gallows and announced that he was placing all hope "in the hands of the Almighty."

Scott, former Canadian financier, sentenced to hang for the murder of a drug clerk during a hold up in 1924, was given a week's reprieve by Governor Small last Thursday night, six hours before he was to have been executed.

The reprieve came after a telegram from Detroit, was sent to Governor Small, signed Robert Scott, Russell's brother, indicted with him but never found, and stating that Robert was the slayer and would surrender.

Russell, with less than 36 hours separating him from death, tonight said he believed he would escape the gallows if Robert could be found.

**Attorney Would Hang Both**

From the state's attorney's office, came the statement: "Find Robert and we will hang them both."

Except for a last minute drastic appearance of Robert Scott, or the introduction of new evidence, which might cause Governor Small to issue a new reprieve, Scott's attorneys indicated that they had little hope of saving him.

Thomas H. Scott, father of the condemned man, at Detroit today said:

"I will never give up the fight while there is still a chance. There is no doubt in my mind, however, that my boy died last week. In other words, he was under so great a strain that his soul left his body just before the execution was to take place. He had become an automaton."

**Not Confidence in Detroit Report**

Informed that the Detroit newspaper reported a close personal friend of Governor Small as saying the governor would grant him a reprieve or commutation tomorrow, Scott tonight expressed surprise and seemed inclined to doubt it.

"It must be a mistake. If it were true, I would know about it before the newspaper." Later advices from Detroit stated that little confidence was placed in the report, and it had been discarded, but only after some excitement had ben experienced by receipt of the message.

**Ball Declared as Sane**

DETROIT, July 22.—James M. Ball, perpetrator of the Russell Scott telegram hoax, was declared to be sane today by doctors who examined him at his own request. Ball said he wanted proof of his sanity to lift what he said was a cloud which newspaper notoriety had cast on his mental state.

### *STEAMER ARRIVALS*

Londonderry, at Montreal, from Greenock.

Bremen, at New York, from Bremen.

Bosworth, at Montreal, from London.

Welshman, at Liverpool, from Montreal.

The water in the West Arm is still dropping considerably and shows a drop of .2 feet in the 24 hours ending at 5 p.m. yesterday afternoon, at which time it stood at 9.1 feet above low water mark.

## The Weather

The temperatures below are for the 24 hours ending yesterday afternoon at 5 o'clock.

VICTORIA, July 22.—Nelson and vicinity: Partly cloudy and cool with showers.

| | Min. | Max. |
|---|---|---|
| NELSON | 56 | 83 |
| Victoria | 52 | 63 |
| Vancouver | 56 | 64 |
| Kamloops | 44 | 88 |
| Prince Rupert | 52 | 70 |
| Barkerville | 42 | 68 |
| Estevan | 50 | 56 |
| Calgary | 40 | 70 |
| Winnipeg | 46 | 80 |
| Portland | 58 | 68 |
| San Francisco | 56 | 66 |
| Seattle | 54 | 62 |
| Penticton | 58 | 85 |
| Vernon | 54 | 84 |
| Kaslo | 42 | 86 |
| Cranbrook | 57 | 87 |
| Edmonton | 54 | 68 |
| Prince Albert | 48 | 80 |

Humidity was above the danger point of 35 all yesterday, according to forestry department instruments. At 9 a.m. it registered as 60, at 2 p.m., as 45 and at 5 p.m. as 49. Saturation point is regarded as 100.

The Hume
George Benwell, Proprietor
The Premier Hotel of the Interior
AMERICAN PLAN RATES, $3.50 TO $6.00
Rooms with Running Water and Private Baths.
Headquarters for all Travelling Men, Mining Men, Lumber Men and Tourists.
ROTARIAN HEADQUARTERS
SPECIAL SUNDAY DINNER, $1.00
THE MOST COMFORTABLE ROTUNDA IN THE CITY

HUME—A. Russell, E. Beaskall, A. E. King, F. W. Taylor, C. W. Stelfore, A. R. Whealler, F. F. Smith, Mr. and Mrs. S. J. Templeton, Vancouver; Mr. and Mrs. A. Murray and daughter, G. Bruno, A. De Gaist, Trail; W. J. LaBrash, Queen's Bay; Mr. and Mrs. R. Aldersmith and family, Waneta; Mr. and Mrs. A. V. Shakelton, Godevish; W. H. Robertson, Victoria; O. A. Frith, E. H. Baker, W. A. Brown, Toronto; C. A. Davies, Invermere; Mr. and Mrs. R. Cormell and family, Creston; J. P. MacFadden and family, New Denver; B. Gallivan, R. Pearson, Calgary; T. W. Lowe, Winnipeg; Helen F. Rendall, M. Louise Randall, Newton Falls; Mrs. E. Keron, Enderby; Mr. and Mrs. J. T. Hyde, Travers.

Hotel Strathcona
European Plan
"A Home for Those Away From Home"
TOURIST HEADQUARTERS
COSY ROOMS - UNEXCELLED SERVICE

New Grand Hotel
616 VERNON ST. EAST - - S. E. MILLS, PROPRIETOR
Headquarters for Everybody. Hot and Cold Water.
Telephones in All Rooms.
FREE BUS FROM STATION AND BOAT

NEW GRAND—C. Howe, G. Taylor, Blondel; N. F. Fosdick, Salmo; J. H. McCarthy, Spokane; E. Middleton, J. L. Middleton, Medicine Hat; Mr. and Mrs. W. Lewis, Seattle; Mrs. C. G. Beaton, Deer Park; Mr. and Mrs. R. Scright, Calgary.

Queen's Hotel
THE CENTER OF CONVENIENCE
Hot and cold water in every room.
Steam heated.
A. LAPOINTE, Prop.

QUEEN'S—A. J. Harris, Retallack; D. S. Pratt, Castlegar; Mr. and Mrs. Kennes, New Westminster; Charles Berquist, D. D. McPhail, Kaslo; L. Conner, Louisville; Mrs. M. Shaw, Trail.

STIRLING HOTEL
2½ Blocks East of Post Office
Steam heated. Hot and cold water. Rooms by day or week.
Also Furnished Suites.
P. H. BUSH, Prop.

SHERBROOKE HOTEL
Near C.P.R. Station.
Rooms at Reasonable Rates.
H. DUNK, Proprietor

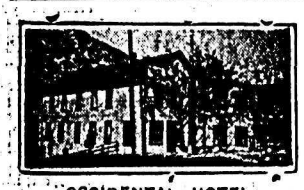
OCCIDENTAL HOTEL
A. C. TOWNER, Proprietor
The home of plenty.
Fifty rooms of solid comfort.
We serve the best meals in Nelson.
It's the cook.

BUY ADVERTISED GOODS
Best, Safest, Cheapest

BUY ADVERTISED GOODS
Dress, Eat, Live Better

SAVOY HOTEL
BAKER ST. NELSON B.C.
2 BLOCKS FROM DEPOT
STEAM HEATED
HOT AND COLD RUNNING WATER IN ROOMS.
J. A. KERR, PROPRIETOR.

SAVOY—Rosco Maida, city; R. A. Munro, E. E. Law, Spokane; S. J. Dedrick and children, H. D. Lea, T. B. Hall, A. Bruin, Slocan City; W. J. Monk, Grindrod; Mr. and Mrs. J. J. Little, Pringhor; W. E. Lowdell, Fruitvale; W. W. Nickle and family, Frank Wills, Calgary; Mr. and Mrs. Horne and son, D. Horne, J. C. Gates, New Dayton; W. Best, Windsor; A. J. Hawkin, Vancouver; J. Foulds, Rossland; Mr. and Mrs. Hokda, Salmon Arm; H. A. Sulstrom, New Westminster.

THE MADDEN HOTEL
T. MADDEN, Prop.
Steam-heated Rooms by the Day, Week or Month.
Every consideration shown to guests.
Cor. Baker and Ward Sts. Nelson

MADDEN—G. F. Ingraham, Spokane.

Read the Advertisements
THEY SAVE YOUR TIME

## Summer Resorts

WHERE THE FISHING IS GOOD
OUTLET HOTEL
PROCTER, B. C.
Fishing, Boating, Bathing, Golf, Tennis Courts.
Fishing Tackle Supplied. Grocery Store in Connection.
W. A. WARD, Proprietor.
Day, $3; Week, $17 to $19. Special Monthly Rates.

## FALLS FIFTY FEET AND ESCAPES INJURY

BRANTFORD, Ont., July 22.—Jimmy Hubbard, a young boy, fell 50 feet from the roof of the Victoria school today and escaped serious injury. He had climbed up the eave trough pipe to rescue a lost ball.

## Swallows Drown in Heavy Rainfall at St. Catharines

ST. CATHARINES, Ont., July 22.—So heavy was the rainfall here last evening that birds roosting in trees were swept down and drowned. The birds were mostly swallows and many of them were found dead under trees this morning.

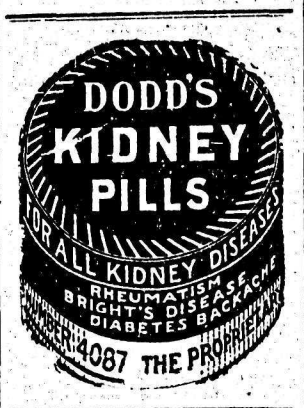


FULL OF ACHES AND PAINS
Toronto Mother Found Relief by Taking Lydia E. Pinkham's Vegetable Compound
Toronto, Ontario.—"I have found Lydia E. Pinkham's Vegetable Compound a splendid medicine to take before and after confinement. A small book was put in my door one day advertising Lydia E. Pinkham's medicines, and as I did not feel at all well at the time I went and got a bottle of Vegetable Compound right away. I soon began to notice a difference in my general health. I was full of aches and pains at the time and thought I had every complaint going, but I can truthfully say your medicine certainly did me good. I can and will speak highly of it, and I know it will do other women good who are sick and ailing if they will only give it a fair trial. Lydia E. Pinkham's Liver Pills are splendid for constipation. You are welcome to use my letter if you think it will help any one."—Mrs. HARRY WESTWOOD, 543 Quebec Street, Toronto, Ontario.
The expectant mother is wise if she considers carefully this statement of Mrs. Westwood. It is but one of a great many, all telling the same story—beneficial results.
Lydia E. Pinkham's Vegetable Compound is especially adapted for use during this period. The experience of other women who have found this medicine a blessing is proof of its great merit. Why not try it now yourself?

Nelson's Best Cafes
When at Nelson, Eat at the
Golden Gate Cafe
Open Day and Night
Our motto is Cleanliness, Quality and Service. All White Help.
Meals, 30c and Up

ROYAL CAFE
Classic Restaurant
Refinement and Delicacy Prevails
OPEN DAY AND NIGHT
Luncheon, 11:30 to 2 .....35c
Special Dinners, 5:30 to 8 .....35c
We Specialize in Chop Suey and Noodles.
PHONE 182

THE L. D. CAFE
Finest-equipped restaurant in the city. OPEN DAY AND NIGHT
SPECIAL—Ice Cream, Soda Water and Hot Drinks. Nice, clean, furnished rooms; hot and cold water.
We Cater to Private Parties.

THE STANDARD CAFE
820 Baker Street, Nelson, B.C.
OPEN DAY AND NIGHT
11:30 to 2:30, Special Lunch .....35c
5:30 to 8:00 p.m., Supper .....35c
Phone 154

# HARD COAT IS NOT INCLUDED IN THE STRIKE

## Mine Owners Appeal for agreement; Miners Still Hold Out

ATLANTIC CITY, July 22.—Hard coal fields, so anthracite miners assured mineowners at the scale conference today, would not be included under present conditions in any "general strike" such as Van A. Bittner yesterday warned Secretary of Commerce Hoover and Secretary of Labor Davis might develop out of the unsatisfactory wage conditions in the bituminous coal fields.

The assurance came from Phillip Murray, miners' international vice-president, and ranking officer of Mr. Bittner, who is chief union organizer in West Virginia.

W. W. Inglis, mineowners' whip, today renewed the operators' plea that the miners agree to continue work after September 1 to dispel public misapprehensions.

"We must again ask you," said Mr. Inglis, "to agree that if within a reasonable time we are unable to arrive at the terms of a new contract we shall mutually bind ourselves that there shall be no suspension of production and that any matters of difference between us shall be referred to the decision of three impartial persons, mutually agreed upon, or, if that is impossible, to be selected by the president of the United States."

The miners termed the suggestion premature, and said it could not be reasonably considered until the miners were "through talking wages."

Lorne C. Patterson, formerly of Saskatoon, has received the permanent appointment as Dominion lands agent at Prince Albert.

If Troubled With Diarrhoea
YOU SHOULD USE

IT WILL GIVE YOU
PROMPT RELIEF
This valuable preparation has been on the market for the past eighty years, and holds a reputation, second to none, for the relief of all bowel complaints.
Manufactured only by The T. Milburn Co., Limited, Toronto, Ont.

FRECKLES
Sun and Wind Bring Out Ugly Spots
How to Remove Easily
Here's a chance, Miss Freckleface, to try a remedy for freckles with the guarantee of a reliable concern that it will not cost you a penny unless it removes the freckles; while if it does give you a clear complexion the expense is trifling.
Simply get an ounce of Othine—double strength—from any drug or department store and a few applications should show you how easy it is to rid yourself of the homely freckles and get a beautiful complexion. Rarely is more than one ounce needed for the worst case.
Be sure to ask the druggist for the double strength Othine as this strength is sold under guarantee of money back if it fails to remove your freckles.
At all drug or department stores or by mail. Othine, P.O. Box 2616, Montreal, Canada.

MOTHERS
AND THEIR CHILDREN

A USEFUL TIP
One Mother says:
My children are learning to shine their own shoes, and do it carefully. But I found they often left the top off the polish or did not get it on tight enough, and it soon dried out, to be thrown away. But I reasoned that if the polish were made with a wax base (as many of them are) the wax could be softened by turpentine, just as floorwax can be. I tried it, and it worked!

## SUGGESTS LEAGUE IN EDUCATION PLAN

### Suitable Body to Govern World Education Say Educationalists

EDINBURGH, July 22.—A resolution suggesting the league of nations as a suitable governing body for a world education plan designed to promote the peace and progress of all nations has been prepared by one of the group meetings of the world federation of education association in session here. The university group has formulated a program providing for the interchange of teachers and students by all the leading institutions of higher education in the world. The plan would mean more than 1000 transfers annually.

Another group resolution asks schools throughout the the world to observe May 18 as "international good-will day."

## Scalers Mount Logan Receive Congratulations

VANCOUVER, July 22.—Messages of congratulations on the magnificent feat of the Canadian Alpine club's expedition in conquering Mount Logan, have been pouring in to A. O. Wheeler at Banff, director of the Alpine Club of Canada. The achievement of Captain MacCarthy, Lieut.-Col. W. W. Foster and their companions is regarded in mountaineering circles of the world as one which called for dauntless courage and the most skillful organization.

Among the messages received by Mr. Wheeler was one from Ottawa, relaying a message from Rt. Hon. L. C. S. Amery, secretary of state for Dominion affairs, himself an enthusiastic mountaineer, who attended the Canadian Alpine club's camp at Lake O'Hara in 1909.

## Cunningham Is New Presbytery Moderator for All of Winnipeg

WINNIPEG, July 22.—At the meeting of the Manitoba Presbyterian synod today, Rev. Dr. W. A. Cunningham was named moderator for the new presbytery of Winnipeg, and it was announced that nonconcurring groups in this city would soon be strong enough to moderate in the call for a settled pastor and build a large church.

During the session today the synod went on record as indorsing the aims and objects of the Manitoba Temperance alliance.

## Object to Tourists Parading Through Notre Dame Church

MONTREAL, July 22.—Ecclesiastical authorities of Notre Dame church are incensed at visitors to Montreal from the United States entering the edifice at all hours as though it were an ordinary public building, talking loudly and arrayed in costumes suitable for penetrating "the wilds of Canada." They objected particularly to women strolling about the sacred precincts in khaki trousers, plusfours and soforth, and with no hats.

# CHECK ARTIST SECURES MONEY AT VANCOUVER

## Claimed Was Merchant Prince Rupert; Goods Shipped North

VANCOUVER, July 22.—Nearly 100 merchants and citizens of Vancouver have been victimized by means of worthless checks, a merchant at Prince Rupert is loaded down with goods that he did not order, and the local police are now holding George C. McAllister of Vancouver, on definite charges in connection with the issuance of some of the checks and the ordering of the goods. It will be some time before the exact amount secured will be known.

In the last few days the police received numerous reports of worthless checks being passed in the city, mostly drawn on a Prince Rupert bank. Investigation developed that a man claiming to be a partner of a Prince Rupert merchant visited wholesale houses, ordered large bills of goods sent north, tendered checks in excess of the bill and received the difference in cash. In the meantime the Prince Rupert merchant was receiving large consignments of goods which he did not order and had no use for. McAllister was arrested while in the act of ordering hardware for the Prince Rupert merchant.

McAllister appeared in police court this morning and was remanded for one week.

## TWO-FACED WEDGE WORKS IN CANADA

### Sinister Influences Lessen British Prestige in Canada Says Orange Head

VANCOUVER, July 22.—The annual address of Dr. J. W. Edwards, of Kingston, grand master, and the presentation of reports, featured today's sessions of the Grand Orange lodge, being held here.

Dr. Edwards in his speech quoted census and other statistics in support of his declaration that "a two-faced wedge of separation is being driven more and more deeply into the national life of our country." The grandmaster cited the activities of autonomy doctrinaires, proposals to abolish appeals to the privy council, and particularly the proposal to adopt another Canadian flag design on the recommendation of a committee. He referred to all these as sinister influences, to lessen British prestige in Canada, and allegedly were all part of an effort to undermine respect for the motherland, its institutions and ideals.

**Separate Schools Menace**

Two great factors—separate schools and bilingualism, menaced the future of Canada as a British country, Dr. Edwards declared, and gave it as his opinion that "the principles and ideals of the orange association are of more importance to the future of Canada as a British country than the temporary success of any political party.

Hon. Joseph E. Thomson, Toronto, presented the financial statement, T. H. Bell, secretary-treasurer of the insurance department, submitted the annual report of the insurance fund, and William Lee, Toronto, western grand secretary presented his annual statement at tonight's session.

## Predicts States Wheat Price as Above Canada's

WASHINGTON, July 22.—Secretary of Agriculture Jardine predicted today that the United States wheat price this year would be "satisfactory" and well above the Canadian price.

"The tariff will work when we are not exporters," the secretary said.

He said he did not expect a surplus of wheat this year, owing to a short crop in the winter wheat belt.

The secretary disclosed that a movement is on foot among farm organizations to set up their own grain marketing corporation to deal with surplus crops. The movement which is being directed by the department of agricultural will take the form of a private company. But, it may have financial assistance from the government, he said. Efforts are being made to have such a movement functioning this year.

SAY LOOK!
Stylish Trimmed Hats at .....$1.95
Children's Hats at .....95¢
Pure Silk Hose at, per pair .....$1.50
Children's Fancy Socks at, per pair .....25¢
Art Silk Sport Hose....95¢
Knit Bloomers, pink or white .....48¢
Wide Patent Belts, black, at .....60¢
3 Yards Striped Flannelette .....75¢
Nelson Dry Goods Co.
Ladies' Wear Specialists

## NO GREAT NEED FOR MISSIONARIES

### Missionaries China West Reverse Cry for Reinforcements in Field

TORONTO, July 22.—Missionaries now in West China have reversed earlier messages which would have encouraged the early sailing of reinforcements for the field, and in a cable received at Wesley buildings today, urge that only two men be permitted to leave Canada before the end of September.

The cable was from Rev. George E. Hartwell, D.D., of Chengtu.

Earlier cables from Dr. Hartwell would admit no obstacles to the sailing of missionaries from Vancouver for Szechwan province. Evidently word of the later riot at Chung King has reached Chengtu mission headquarters.

The missionaries who are evidently needed specially are Rev. W. J. Mortimore, B.C., secretary treasurer of the mission, and Dr. T. H. Williams, Winnipeg.

## Taxi Drivers Are Remanded; Charged Handling Drugs

HULL, Que., July 22.—Arthur Grenier and Antoine Ledue, taxi drivers, who were arrested last night by officers of the Royal Canadian Mounted Police, after a raid on the residence of Grenier, were arraigned in Hull police court today on charges of being in possession of drugs and were remanded without pleading until July 29.

## POPE PIUS SMILINGLY READS OF HIS ILLNESS

ROME, July 22.—A newspaper today published a report that Pope Pius had been taken ill, but not seriously.

When told of the fact, the pontiff smilingly said to his informer: "I will read the bulletin of my illness tomorrow."

It was asserted today by officials that the pontiff is in the best of health.

## Burton Girl Dies Blood Poisoning From Splinter

BURTON, B.C., July 22.—Catherine Ott, 10-year-old daughter of Mr. and Mrs. Lawrence Ott of Nakusp, died on Tuesday as a result of blood poisoning caused by a splinter of wood entering her foot.

### MRS. STEWART BURIED IN WEYBURN CEMETERY

WEYBURN, Sask., July 22.—The funeral of Mrs. Catherine Stewart, mother of Hon. Charles Stewart, minister of the interior, took place this afternoon.

The death of the late Mrs. Stewart, who was in her 83rd year, took place Saturday evening after a lengthy illness, at the home of her daughter, Mrs. W. Waites, south of the city.

## India Home Rule Leader Seeks to Train Youth of Land

SIMLA, India, July 22.—(Canadian Press Cable via Reuters.)—Motalal Nehru, the new leader of the Swarajist or home rule party, successor to the late C. R. Das, has accepted membership in the Indian Sandhurst (military) committee.

The committee will inquire into the means of attracting qualified Indian youths to the army and giving them military education.

This news is of considerable political interest, as it is the first time a Swarajist has accepted a seat on a government committee.

## Dowager's 'Pup' Announces Self; Ordered From Hotel

CHICAGO, July 22.—The Dowager Duchess of Sutherland, travelling as Lady Millicent Hawes, accompanied her Pekinese dog when it was barred from a well-known hotel here today.

Ginko, the Pekinese, barked his presence in a small basket, and when the hotel management politely said that dogs were never allowed in the hotel rooms, Lady Millicent replied that "Ginko has travelled around the world with me," and that she would find a hotel where different rules prevailed.

THE GUMPS—THE LOUD SPEAKER

# 'ROAD TO LOVE'

By ELENORE MEHERIN

CHAPTER CXXX.

Martin Loop stood as the door of his barn, his foot on a stack of hay. A calf, three or four days old in a stall in the corner, rubbed its nose against his arm.

"Why did Lodmiss the case? Well, guess that was the agreement wasn't it? You pay the money. I drop the case. Wasn't that the agreement, all right?" He took off his hat, mopping his forehead, regarding Denny with a puzzled uncertainty.

"Who made the agreement with you, Mr. Loop?"

The man stood a long while searching Denny's face, then he spat out a great wad of tobacco, asking with a touch of hostility: "What are you up to, sir? Case is settled, isn't it?"

"No! It's not settled! I made no agreement with you, Mr. Loop, and if you received any money I never sent it."

"You didn't, eh? Guess that there $3000 fell out of the sky, then. Guess I dreamed that a man came up and handed it to me. Guess I dreamed I signed the paper to dismiss this here case."

"Do you know the man who handed you the money?"

"I got the money. I know that. And it don't make no difference whether you got it in court or out of it so long as you paid. That's all I got to say about it, sir!" He picked up a rake and tossed fresh hay into the stall.

Denny stepped out of the sun into the barn. Loop went on raking the hay, his face stolid, glum; his lips set as though nothing was now to force them apart.

The sullen, impassive silence roused in Denny an unreasonable violence. The longer he watched the golter he became until he flung suddenly, "Well, if you think you got the money out of me, Martin Loop, you're mistaken. If some one can murder your son and then drop $3000 in your hands and get away with it, I guess that's your business! But you're not going to put the thing on me! I'm telling you that!"

Loop put the rake in the corner his lips moving. He came over shaking a finger at Denny. "You didn't send a man named Emmond up here to compromise the case? You didn't send a fellow up on Saturday night with $3000 in currency?"

"If I did that, Loop, would I be here now trying to undo it? Haven't you got enough sense to see that?"

"The money was paid. Who else should pay it but you? I sued for damages and I got them. And I guess you got a few things to clear up, besides a busted cable. Guess you better walk out of this barn and damn quick about it!"

When Denny didn't move, he repeated, "You heard, did you?"

"What have I got to clear up, Loop? Now, you can't glare me out of this place! I'm not moving! You fellows are such damn fools you ought to be strung! You can't see my farther than your nose! Who came up here and tried to get you to drop the case?"

Martin Loop's father doubled his fists and walked off, swinging them belligerently.

Denny flung himself into the machine where Jerome Cummings waited. "Who paid the money?" he asked, as though Cummings was the culprit. "They didn't want the case aired!"

Cummings whistled softly, "Somebody wants to cover up."

To Denny there was but one answer—Dunlap.

Denny knew that Berne Melrose suspected the Consolidated. And Melrose was so hostile he was ready to bring a charge of murder. Whether or not Denny was named as the agent, Murray Anson couldn't escape. This would bring the Consolidated and the plot into court. Three thousand dollars was a small sum to hush this matter up.

"It proves the plot!"

"Something rotten's been done. It proves nothing."

"Well, you get the proofs, then! And I don't care how it makes me out or what kind of a face it puts on me. You get the goods on them! There's $9000 to do it with."

They drove back to town. Near the grocery store Denny saw Bill Cross, the young fellow he himself had dragged from the wreckage after the snapping of the cable. He got out and went up to him.

"Say, Bill — what do you know about this money Martin's father received?"

Cross was slouched on a bench. He drew himself up, measuring Denny angrily, "Don't you 'Bill' me! Low down skunk! Quicker you get out of this town the better for you."

"Yes, Bill Cross! I'll stay in this town till I'm damn good and ready to get out! And I'll stay till I've found out what I want to know. And you'll eat what you've said!"

"I will, will I? You can't bluff us. We know where you're working. Make me eat that, will you?"

"Yes—you pig headed set, you! I'll make you eat that!"

Denny walked off in a white heat—shaking—filled with disgust. No one spoke to him, though he passed many that he knew.

"Let's get out of here — damn place—lunatics."

The heat was oppressive, a heavy blanket weighing down as it had the day Denny followed the furious Red and the silent Keene over their parched, dead acres.

"Can't learn anything here — anything more—"

"You've quit the job, have you?" Cummings asked when they reached the city that evening.

"Of course!"

"Keep quiet about it. Say you're going on a vacation."

"Well, you move quickly, Jerr! I want to clear out. I want to get finished with this mess!"

His mind had already disposed of the past. It was appalling and intolerable to find on every side these grim, imperturbable consequences waiting with relentless patience.

One of these was at the apartment—rose stationery, scented, elusive fragrance that had once been as an exotic flower in his senses. He opened it with a rough impatience.

And he sat a long while at his desk. Finally he got up and dressed himself with great care — a reluctance—a touch of cowardice delaying all his movements.

When he was ready he read the letter again, tearing it slowly into little pieces, but the words echoed in his mind:

"Dendiddle Darling: What am I to think? What do you want me to think? In three weeks you've seen me only twice. I know that you are not yourself, but can't you think of me a little? Can I stand this always? I have called you four times this evening and no answer. Now I shall wait for you to come. Are you coming or will you break my heart completely?"

(To Be Continued.)

# FRAME SCHOOL BEING SHIFTED

## Original Hume Building Is Being Moved Rear of New One

Work on the moving of the old Hume school to the southeast corner of the school yard commenced Monday. Andrew Dunn has the contract for the work, and has 10 men employed.

The old wooden structure was vacated when the new brick building was built, and is now going to be used as a gymnasium and assembly hall. It is being moved behind the new school by Mr. Dunn, and already it has been moved about 50 feet from where it has been long standing.

# ONLY SIX WOMEN WILLING TO SERVE

## Forty Upon Jury List, but Thirty-four Refuse Duty

Only six of the 40 women of the district asked to serve as jurors this autumn's and next spring's assizes are willing to do so, said Sheriff J. H. Doyle recently. Notices from the committee selecting jurors were mailed them last month, and 34 have already sent word that they do not care to serve.

The total of 72 grand jurors and 60 petit jurors is chosen by a committee consisting of Sheriff Doyle, H. Townsend, court registrar, and J. Artimel, government agent. Men on the jury list are not given the privilege of withdrawing simply because they do not care to serve, as the women are.

## Four Arrested on Rodaway Murder Charge Remanded

WINNIPEG, July 22.—Four men arrested in connection with the murder of John Rodaway, aged 55, near Inwood, on Sunday night last, appeared in provincial court here today and were remanded pending inclusion of the inquest to be held Friday.

Rodaway was the victim of a savage attack by three masked thugs, who beat him to death as he was driving home from a dance with a party of 10 neighbors, all of whom were bludgeoned.

# HARROP FERRY NEARLY READY

## Finishing Touches Given Barge; Engine Now Installed

The Harrop-Longbeach ferry, which has been under construction by McCharles & McDougall, is now almost completed, and it is expected that the job will be finished by the end of this month.

The barge is already finished, and in the water, and all but the frames on the doors and the windows of the cabin have been completed, and the paint will be applied soon. The finishing touches are being put on the aprons.

An engine for the ferry was built by the Nelson Iron Works and installed during the first of the week.

F. R. McCharles stated that the ferry itself will be somewhat similar to the Castlegar ferry, the cars and passengers being able to ride on the one side of the ferry.

## GRAY CREEK HAS LARGE CHERRIES

Gray Creek can raise as wonderful cherries as other points that have been mentioned lately. A box received in Nelson from the ranch of Mrs. E. Oliver was a splendid sample of large fruit of one of the black varieties.

# HOUSE MEMBER IN ROLE OR HERO

## Andrew McMaster Saves One, While Lady Drowns Before Help Arrived

KNOWLTON, Que., July 22.—Andrew McMaster, M.P., for Brome, and his son John, saved a Mr. Legare of Granby from drowing in a boating accident that claimed the life of Mrs. Germain of Montreal on Sunday, it became known today. Hearing cries for help, shortly after noon, Mr. McMaster and his son, who are at their summer home at Brome lake, rushed for their motor boat and went to the rescue when they arrived, however, Miss Germain had disappeared, but Mr. Legare was still clinging to an upturned boat and was rescued.

Mr. Legare and Mrs. Germain had been fishing when their boat capsized.

Nearly 4,000,000 people play tennis in Great Britain.

# IS DIRECTOR ROCKEFELLER HEALTH UNIT

## Dr. Frank Wallace, Native Son, Tells of His Work

## EIGHT THOUSAND EMPLOYEES TREATED

## Oregon City Has the First Western Industrial Unit

Dr. Frank Wallace, son of Mr. and Mrs. J. H. Wallace, and born in Nelson, who is now visiting his parents, is director of the first Rockefeller industrial unit in the west, at Oregon City, Ore. Dr. Wallace, who graduated from McGill university in 1923, went from there to New York, where he served an internship of 15 months at Bellevue hospital. He then became connected with the Rockefeller industrial board, and went to Rockefeller centers in Louisiana and Alabama, where he studied the work of these institutions for some time. When the Oregon City unit was opened at the beginning of the year he was given charge.

**Good Point for Unit**

"With two of the largest pulp mills in the world, in addition to a woollen mill, with 8000 employees, whose payroll is nearly $5,000,000 a year, Oregon City, on the main highway, was considered a very good point at which to establish the first Rockefeller unit of the west," said Dr. Wallace yesterday.

"We took over part of the city hospital at the beginning of the year, and started our work for these 8000 people. The director is in charge of all surgical and medical work, his assistant director is in charge of public health work generally, and we have a bacteriologist, a technician for laboratory work, a secretary, and five nurses.

"Incidentally, three of the five nurses are Canadians, and one of the doctors with whom we work in Oregon City is, like myself, a McGill graduate.

"All work for the general public is, of course, still done by the general practitioners of the city. We are only concerned with the health of the employees of the three big mills, and of their families. The friendly cooperation existing betwen the local doctors and the unit is shown by the fact that it was the local doctors, through their medical board, who asked that the unit be established. Very often, after examining an employee, we send him to his family physician for treatment.

"On the other hand, we supply free scarlet fever and diphtheria serum, and we do all the laboratory work for the doctors, free of charge.

**Very Small Fees**

"The unit does the health work for the employees in cooperation with the Oregon state compensation board, the doctors, and the mill owners. A fee of $1 a year is charged every employee, for himself and his family, but the compensation board pays half of this, so that the employee pays only 50 cents. If surgical work is necessary, the unit charges very small fees.

"It is possible to do this because of the big endowment made to the work of the unit by the Rockefeller industrial board.

"Three public health nurses attached to the mills when the unit opened still carry on their work for the families of the employees, but now it is done under the supervision of the unit. Very often their investigations of family conditions are of great aid in our work.

**Dental Survey of 16,000**

"When the unit opened it instituted, in cooperation with the dental association, a dental survey of 16,000 children in the schools of Oregon City. Since then it has maintained a traveling dental clinic, in charge of a dentist appointed by the association, in the rural parts of the state.

"Since the first of the year the public health nurses, under our supervision, have examined 16,000 school children.

"The goiter problem is a big one in Oregon, and we are giving a great number of treatments, and occasionally operating, for this condition.

"We shall have a hospital of our own in a few months, near the present city hospital, which will give the unit about 175 beds, in place of the present 30. This will be known as the Rockefeller industrial hospital.

**No Pauperization**

"The mills consider the care of the health of their employees a good business investment, and as the latter pay fees, small though they are, there is no pauperization in any way.

"Since we opened at the first of the year we have given a physicl examination to every employe taken on for work at ony one of the three mills.

"While this is the first Rockefeller unit in the west, there are several at eastern and southern points in the States. The first one was established in Alabama, where it did wonderful work in stamping out hookworm disease. In addition, it and others were largly instrumental in stamping out yellow fever and malaria in the south.

"It was the Rockefeller institute cooperating with the United States government, which finally drove yellow fever from the Panama zone."

## Peggy, Protection and Lochiel New Mineral Claims

Several new claims recorded recently at the office of the government agent in the courthouse are: Peggy, recorded by J. B. Bremner, on the main Wild Horse creek, 2 1-2 miles from Ymir townsite.

Protection, by H. L. Jackson, adjoining Goodenough on the west.

Lochiel, by Luella H. Cameron, by her agent, Dugald Cameron, on the northeast side of the south fork of Porcupine creek, about two miles from its junction with the main Porcupine creek and directly adjoining the southwest end of Glenoco mineral claim.

# IS LECTURING ON FORESTRY SUBJECTS

## Col. Allen to Speak to the Rotarians at Next Luncheon

Col. M. B. Allen, of the forestry department, who addressed the Nelson Gyro club Monday night, and who will be a guest at next Monday's Rotarian luncheon, is travelling through the Kootenays at present, speaking on fire prevention and forestry subjects.

He will address meetings at Grand Forks, Christina Lake, Trail, Nakusp, New Denver, Kaslo, Fernie and Cranbrook, as well as at Nelson.

Before the recent reorganization of the forestry district, Colonel Allen was assistant forester of Vernon district. Since the reorganization he has been doing scaling and publicity work for the department.

# STARLAND GETS PANTAGES ACT

## Symphony Sisters to Play Two Nights and Wednesday Matinee

Nelson is to have an unusual opportunity of enjoying a vaudeville act of real class next week as Manager J. P. Pitner of the Starland theater has obtained the services of The Symphony Sisters, a musical quartette for Wednesday, Thursday, with a special matinee on Wednesday afternoon at 2:30.

This is a high-class act replete with beautiful costumes and its members are now on their way to fill an engagement with the Pantages circuit commencing Sept. 6th. Until recently they have been broadcasting for stations K.F.O.A, Seattle, and CNRC, Calgary.

The repertoire of the Symphony Sisters covers a wide range of numbers both of a classical and of the more modern "jazz" nature.

# TENNIS WON BY THE SKOOKUM TILLICUMS

## Play Return Tournament With Lower Court Tennis Club

Following the tournament between the Skookum Tillicum Tennis club and the Lower Tennis Court club a week or so ago, a second tournament was played between the two clubs on the S. T. grounds on the Cemetery road yesterday afternoon, when the lower courts won four games, the S. T. five, and one game was tied.

Results in the matches were:

**Men's Singles**

D. Hotson (lower) defeated Rev. F. R. G. Dredge (S.T.), 6-4, 6-1.

A. Simpson (S.T.) defeated R. Towgood (lower), 6-3, 4-6, 6-2.

Webb (S.T.) defeated E. Whitfield (lower), 6-0, 3-6, 6-2.

A. J. Dill (S.T.) tied with Coles (lower), 6-3, 7-8. (Not played off because of lack of time).

**Men's Doubles**

J. L. Bartindale and Towgood (lower) defeated Simpson and Patrick (S.T.), 8-4.

Webb and R. Watson (S.T.) defeated Hartindale and A. Gilroy (lower), 6-2, 6-4.

Paterson and T. Crannage (S.T.) defeated J. Ink and Gilroy, 6-4, 4-6, 6-2.

D. Hotson and Whitfield (lower) defeated B. Martin and Swanson (S.T.), 6-2, 2-6, 6-2.

**Mixed Doubles**

Miss P. Church and Mr. Coles (lower) defeated Miss Charlotte Notman and Mr. Dredge (S.T.), 3-6, 8-6, 7-5.

Miss Mitchell and Mr. Paterson (S.T.) defeated Miss H. Eldridge and J. Ink (lower), 6-3, 8-6.

BELLINGHAM, Wash., July 22. — The Alaska pack of red salmon will be not more than 40 per cent of the normal this year, E. B. Deming, president of the American Fisheries, declared here today. Mr. Deming said the pack would be the smallest in the history of Alaska, probably not exceeding 450,000 cases.

1850—Ye Olde Firme—1925
A HEINTZMAN PIANO
is a
Lifetime Investment
511 Baker St., Nelson

"Nugget" gives shoes all the comfort of age with the appearance of newness. Keeps them pliable—preserved—polished.

"NUGGET" Shoe Polish

Made in Black, Tan, Tony Red and Dark Brown. Also White Dressing (cake) and White Cleaner (liquid).

# CALGARY ROAD BOOSTER BACKS TOURIST CAMPS

## President Davidson of the Opinion Patrons Are Valuable

## IN WEST PREFERABLE TO HOTEL TOURISTS

## Would Encourage Them Both; Paid Camps Are Preferred

That automobile camps are not the undesirable thing that the mayor of Montreal in his interview in The Daily News represented them to be, is the opinion of James W. Davidson, president of the Calgary Good Roads association, who is in Nelson for his annual trip on the boat Atlasir.

**Not Nuisance in Smaller Cities**

Mr. Davidson believes that while in the large eastern cities they are practically of no value to the community, and are probably a district nuisance, in the smaller cities and in an agricultural district they are of real value. The type of motorist who occupies the camps is far more likely to be of a kind that would be interested in seeking a new location or in purchasing farm lands, than the motorist who goes speeding through the country in an expensive car stopping at the hotels, though, of course, he is also a real asset through the money he spends in the hotels and shops.

Therefore, both classes should be cultivated, and the efforts made the last few years in western Canada to attract them, is certainly an important service to the community, he says.

**Paid Camps Better**

There has, however, been one important change lately in the conduct of automobile camps. This is to make a charge of say 50 cents a day for each car occupying a camp. This makes most camps self supporting, and warrants providing more extensive facilities for the tourist than would be justified if no charge were made.

The experience in Calgary, Mr. Davidson says, has been that perhaps one in 20 complains of the charge. On the other hand, many express their perfect willingness to pay, in fact, most of the tourists would prefer to be in a supervised camp with facilities for their convenience, than in a free camp of the casual kind that are so general.

**Auto Hobo Rare Here**

In the States, particularly on the west coast, where, in many places, there are both free and paid camps, the average tourist patronizes the latter, leaving the free camps to the "tin-canner" and auto-hobo. Fortunately, very few of the last mentioned types of gasoline wanderers reach this side of the border, he remarks.

David Rea, "grand old man" of Fergus, Ont., and former reeve, is dead. He was native born. The shock of the death by drowning of his grandson, Rea H. Craig, of Grand Valley, is held responsible for his death.

The Thrill of Youth

Batter up! Why, if it isn't old Grandpa!

He's just as able to knock a home-run as he ever was. And listen to the boys' cheer as the old fellow "slides home!"

Years makes no difference to Grandpa! He's every bit as young and fit to-day as he was when he knocked his first home-run long ago. As he faces the pitcher and grips the bat, he feels the old familiar tingling in his fingers — each muscle and limb thrills with the vibrant energy of youth. Grandpa is still a boy!

Men years younger than himself marvel that he should be fit and well. What is it that makes Grandpa able to enter into every sport and extract every ounce of pleasure from the glorious summertime?

"It's all in the daily dimeful."

Grandpa is a living example of the invigorating, vitalizing effects of the tiny pinch of Kruschen Salts in his breakfast cup.

It restores liver and kidneys to their proper state of efficiency and regularity, clears away all the impurities that have been clogging the system and sends new, pure blood driving through the body.

Take the first step towards renewing health and happiness and the whole-hearted enjoyment of life by buying a 75c bottle to-day and starting the Kruschen Habit of Health with your breakfast cup of tea or coffee to-morrow.

Tasteless in Coffee or Tea

Put as much in your breakfast cup as will lie on a 10 cent piece. It's the little daily dimeful that does it.

Kruschen Salts

Good Health for Half a Cent a Day

A 75c bottle of Kruschen Salts contains 160 doses—nearly enough for six months—which means bounding health for less than half a cent a day. The dose prescribed for daily use for adults is "as much as will lie on a 10 cent piece," taken in your breakfast cup of coffee or tea. Every druggist sells Kruschen. Get a 75c bottle to-day.

SOLE IMPORTING AGENTS: CHARLES GYDE & SON, MONTREAL

## Sarmiento Winner Newspaper Decision in Cleveland Bout

CLEVELAND, Ohio, July 22.—Peter Sarmiento of the Philippines and Eddie Anderson, the Wyoming bantamweight, staged one of the greatest 10-round bouts ever seen in Cleveland, tonight. Sarmiento was the victor by a slight margin in the opinion of newspaper writers.

## JAMES BAY INDIANS GET TREATY MONEY

OTTAWA, July 22.—Over 4000 Indians of the James Bay district received their treaty money with unprecedented promptness this year. The trip to distribute the treaty money usually takes over two months. This year the work was accomplished in three weeks by means of a seaplane of the Ontario provincial air service.

FANCY CHINA assumes a new lustre when cleansed with *Sally Ann* Cleanser—it gives new life to the colors. Won't scratch; requires no hard rubbing; there's no unpleasant odor. You'll find *Sally Ann* a helpful and economical aid to household cleanliness. It won't redden or roughen the hands; and it softens hard water.

WESTERN CLEANSERS LIMITED
CALGARY, CANADA

MADE IN CANADA

# THE DAILY NEWS

Published every morning except Sunday by The News Publishing company, limited, Nelson, B.C.

Business letters should be addressed and checks and money orders made payable to The News Publishing company, limited, and in no case to individual members of the staff.

Advertising rate cards and A.B.C. statements of circulation mailed on request, or may be seen at the office of any advertising agency recognized by the Canadian Press association.

SUBSCRIPTION RATES

| | |
|---|---|
| By mail (country), per month | $ .60 |
| Per year | 6.00 |
| By mail (city), per year | 12.00 |
| Outside Canada, per month | .75 |
| Per year | 7.50 |
| Delivered, per week | .25 |
| Per year | 12.00 |

Payable in Advance

Member Audit Bureau of Circulation

THURSDAY, JULY 23, 1925


## Herrin 'Gets Religion'

Herrin, Ill., one of the most lawless communities in the United States outside the south, is once more in the grip of deep emotion, this time the emotion of a religious revival.

The Herrin massacer, wherein a mob of striking miners and their sympathizers slew a large number of the men who had replaced them in the mines, and for which it proved impossible to convict a single participant, after a long and expensive trial, brought this Illinois smaller city into unenviable notoriety about 1920.

A couple of years ago the Klan undertook to run the county that includes Herrin, employing its system of "hooded justice" in connection with law enforcement. Riots and slaughters abounded, and leaders on both sides, before it was their fortune to fall in the fray, were distinguished by the irreconcilable accounts they gave of the same set of facts—absolutely unblushing lying on one side or the other. Each conviction won or gunman freed seemed to turn on the merits of the case from a Klan or anti-Klan standpoint. Justice was probably best served by the pistols that thinned down the rival ranks of gunmen, including many prominent figures in the community.

But recently a prominent evangelist undertook a series of revival meetings in Herrin. As usual, he commenced by demanding reconciliations of ancient enemies, this being one of the recognized first steps in revivals of religion. With the thoughts of a huge majority bent on securing such reconciliations, in a short time they were effected, and for once in its history Herrin's factions all had a common object.

So Herrin now, according to the wires, is in the emotional ecstasy of a deep religious revival, rival leaders under the conviction of sin, or joyfully testifying to their new-found happiness.

It is too much to hope that Herrin will never sin again, but in all probability the experience it is passing through will leave an impress for a number of years, and leave any latent faction-fighting spirit without heart until the population appreciably changes.

## Salt Lake Getting Larger

The general impression is that the Great Salt Lake of Utah is getting smaller and smaller, and that in the course of time it will be merely a dry salt basin. But the weather bureau has found that instead of the waters of the lake receding they are rising.

This movement is not a new thing for the rather mysterious lake. Between 1850 and 1870 it increased from 1750 to 2170 square miles. Since then it has decreased, but the movement is now the other way. With the changes in size there have been changes in the salt content, which has varied from 14 to 22 per cent.

The present lake is really what is left of a great ancient body of water that covered practically all of Utah, and which has been named Lake Bonneville. The old shore lines are still visible on the hills around Salt Lake City. The present average depth of the lake is 6 feet 4 inches. In 1868 it was 15 feet 10 inches.

## What the Press Is Saying

**Succession Tax Very Useful**

It would be very interesting to learn why the Victoria chamber of commerce and the Saanich council want the succession tax removed. The matter is to come before the Union of Municipalities at the meeting in the summer. The ideal method, it would seem, would be for each person in the world to start equal in the race for a livelihood. That could be brought about by the abolition of the succession duties and the abolition of inheritance. Let the state inherit everything on the death of the individual. That system is liable to a good deal of abuse, so the present system provides for a considerable tax on the estate of a person that dies. It cannot work a hardship on the real owner as he is gone neither is it a hardship on the heir because until he gets the money or property, it is not his. For the state to take a part is reasonable. The tendency of the day is for the state to take an ever increasing slice of the property until possibly in the distant future we shall find the state taking everything and the young boy or girl starting out in life with nothing but what nature provided. As all would start on the same footing there would be no hardship to any one.—Prince Rupert News.

**What Will the Verdict Be?**

Whatever the cause, the Conservative party has gained a strong hold on Nova Scotia, to the practical extinction of the other parties, and in this it has followed the lead of Prince Edward Island and Ontario. New Brunswick votes next month. What will its verdict be? It was thought the Saskatchewan election recently might influence the decision of the federal government in its search for a good spot to light and take another lease of life if possible, and if this is so, the Nova Scotia election will probably have the effect of making Ottawa sit tight till the smoke blows away and the deluge subsides.—Cranbrook Herald.

**A Cry for War**

Today, the imperialist cry for "War!" voiced from the slavery mouths of the billion copies of its inspired daily press, thunders around the globe. The imperialists try, as best they can, to forget their differences, in China, in North Africa, in Mexico, everywhere, in their frantic efforts to unite in the common cry for "War!" against their recognized common foe, the Union of Soviet Republics.—Chicago Worker.

## The Lighter Side

Readers of The Daily News contribute many of the best items to this column. Just sign your name or initials, or nom-de-plume, and send in your brightest ideas.—Editor, Lighter Side.

### AUNT HET

"I notice them that hangs around a new preacher like he was Santa Claus is first to think his work here is done."

(An aged Californian ordered a casket, with a receiving set attachment.—Dispatch.)

A RADIO HEREAFTER
Let me die by radio.
May my fainting ear
Catch the sweetest sound I know—
The static I hold dear.
And when I've shuffled off this coil,
More peaceful I will lie
If through the circumambient soil
My ghost hears "Mc, Oh My."
—Lens.

—o—

**Bolshevism is the theory that hell is a remedy.**

—o—

Freckles have no kick coming. They're getting a place in the sun.

—o—

Porte cochere: A carriage gate. Now used to describe a flivver porch.

—o—

The "will of power" can't serve everybody. We need only so many traffic cops.

—o—

Times change, and now regular men cuss the mashie more than the masher.

—o—

Germany should have tried the Riffians' plan of licking the nations one at a time.

—o—

Ten million years of evolution, ending in a flapper who calls a fat old meal ticket her "sweetie."

—o—

LET'S SEE, WHAT LOWER ORDER OF ANIMALS IS THERE IN WHICH THE FEMALE DESERTS ITS YOUNG?

—o—

Streets and alleys
Spick and span,
Not a single
Crock or can;
Here in health we'll
Spend our days—
Sanitation
Always pays.
—Dr. W. F. Thomson.

—o—

Ford is hard to understand. The Chinese junk is a boat, and he hasn't made a bid.

—o—

Perhaps the easiest way to work up from the bottom is to be a relative of the wife of the boss.

—o—

Change affects things but little. Turkey legalized hooch, and the jails aren't empty yet, either.

—o—

IT IS A PASSING GLORY, DAYTON, WHO REMEMBERS WHERE DEMPSEY AND GIBBONS FOUGHT?

—o—

It is now possible to be inoculated against nearly all maladies except the itch for office.

—o—

You never realize how important mere words can sound until you hear a young business man say, "My lawyer."

—o—

**The hard part is to get true religion into the oriental's heart while keeping hands in his pockets.**

—o—

One reason why other ships can't pay sailors $100 a month is because they don't handle Henry's freight.

—o—

If a modern should invent a better mousetrap, the beaten path would be made by people asking him to make speeches.

—o—

Correct this sentence: "He moved from the country to Vancouver last year," said the man, "but he doesn't ridicule hick towns."

## Efficient Housekeeping

LAURA A. KIRKMAN

CHOOSING A CLOCK

**TOMORROW'S MENU**

**Breakfast**
Melon
Cereal
Griddlecakes Sirup
Toast Coffee

**Dinner**
Fricasseed Chicken (With Potatoes and Dumplings)
Lima Beans
Fruit Salad
Ice Cream Coffee

**Supper**
Creamed Chipped Beef
Sliced Tomatoes
Corn Muffins Cake
Iced Cocoa

What kind of clocks shall I choose for the different rooms in my new home? asks a Bride Reader.

It is wise to put considerable thought into this question, for clocks are not only expensive, but last a life-time, and it is at least one of the minor tragedies of life to choose one which eventually fails to please the eye.

There are two points to be considered in selecting a clock; the size of the room for which it is intended, and the general decoration and color scheme of that room. It would not be appropriate, for instance, to stand a Grandfather's clock in a very small room. Small clocks look best in small rooms.

If your room is furnished in mahogany, a mahogany clock will make a harmonious choice. Or, if your room is furnished with period furniture such as imitation Adam or Sheraton (straight, column-like lines), then a clock with formal lines is a good choice.

Wall clocks, like the antique Willard "Bango," or the wood-case clock with picture at top, are perhaps most effective in a room furnished completely with Colonial pieces. Although now-a-days the tendency is to combine the antique and modern styles of furnishings wherever an artistic effect can be achieved. I once heard an interior decorator say, "One just has to feel a room—one should know how to decorate it from instinct, just as one intuitively knows what clothes best suit oneself." So, if you would test the suitability of a certain sort of timepiece in some particular room, ask yourself this question: "Will it stand out from the rest of the room with unpleasant insistence? Will it signal the eye against the will? Or will it be modestly harmonious with its surroundings?"

Bronze clocks are especially effective in rooms which have a strong note of brown in the color scheme. Small gilt clocks, silver clocks, or tiny marble clocks, are best adapted to use in the boudoir. On the other hand, the massive clock is out of place in the upper rooms of the house.

A clock is a possession which I do not believe in just going out and buying. It is a thing that one should fall in love with, more or less accidentally. I would rather use the nickel dollar clocks all over the house, for a while, than buy several handsome clocks impulsively—and then regret it!

**Address inquiries to Miss Kirkman, and inclose stamped-addressed envelope for reply.—Editor.**

## Mismanagement and Misfortune Causes of Failure

WINNIPEG, July 22.—Misfortune and mismanagement had combined to wreck the Farmers' Packing company, according to James Bondsfield, first vice-president of the company, who testified into the organization of the firm before a special legislative committee investigating the Sales of Shares act in Manitoba today.

At one time, when a change in management was made, there was between $300,000 and $400,000 in the bank, but, said Mr. Bondsfield, this latter had been "squandered" by subsequent managers who were entirely without experience, losses of $80,000 to $100,000 a year being reported.

The Manitoba public utilities commissioner had refused to grant the company a licence, but his decision was reversed by an appeal board. Four thousand farmers throughout the province owned shares in the company at the time of its failure.

During his testimony Mr. Bondsfield stated the policy of attempting to crowd into the Winnipeg market in competition with local packers had proved suicidal.

## Liberal Elected by Acclamation in Cumberland Riding

SASKATOON, July 22.—D. A. Hall, Liberal M.L.A. for Cumberland constituency, was elected today by acclamation. This was one of the deferred elections for the Saskatchewan legislature.

## That Body of Yours

By JAMES W. BARTON, M.D.

### Real Instruction

A unique method of interesting school children in the carriage of posture of the body is now being successfully used in the Toledo schools.

A wooden box, or old box camera, has a piece of ground glass inserted at the top to take the place of the usual top. In the back of the camera a rectangular mirror is fastened at an angle of 45 degrees. A telescope lens is placed in the center of the front of the camera. The child, undressed, stands before a strong light about 10 to 14 feet in front of the camera, side view. The picture is reflected in the ground glass top. A sheet of transparent paper is placed upon the ground glass. The outline of the child is drawn quickly, as it is difficult for the child to hold the posture long. This outline drawing is placed on a piece of black paper, cut out with scissors, and posted on a white mat.

This picture brings out the defects, such as drooping head, flat chest, round shoulders, sway back, protruding abdomen and so forth.

The teacher has a chart of four pictures on the wall labeled A, normal; B, good; C, fair; D, poor. The picture or shadow of one of the youngsters in the room is put upon the blackboard, and the teacher asks the class to vote as to which class this pupil belongs. If it is not in Class A, they are asked the reason. If placed B, C or D, the reason must be given.

Thus the individual youngster not only sees himself or herself, but just what perfect posture means. The teacher goes a step further and shows how a B, C or D figure may be improved so as to attain A. The children are given corrective exercises and taught proper posture, standing and sitting.

A second picture is taken three months later, and again the class is asked to vote as to the class each picture attains. Thus a youngster in the A or B will try to retain his good posture, and the youngster in C or D will attempt to get into the better class.

The whole point in this matter is not only that these youngsters are thinking about their carriage or posture at all times, but also that the improvements can actually be made in a few months at this period in their lives.

## BRIEFS FROM THE WIRE

**Press Lauds German Reply**

LONDON, July 22.—Germany's reply to French security note given very favorable reception in London press, but report state Paris dailies are not so convinced of Germany's sincerity. Exchange of views of reply between the allies began today.

**Still Attempt Save Scott**

CHICAGO, July 22.—Frenzied efforts are being made by relatives and friends to save Russell Scott, erstwhile Canadian company promoter, from hanging for shooting drug clerk.

**Deadlock Over Naval Program**

LONDON, July 22.—Press announce deadlock in British cabinet over naval program continues, and there is still possibility of the sea lords resigning.

**Race Fan Well Paid**

RENO, July 22.—The highest price ever paid here on a local track when $2 ticket on pari-mutuel netted holder $446.40.

**Coal Strike Threatens**

ATLANTIC CITY, July 22.—Nationwide coal strike threatened by Mine Workers' union, unless the government intervenes to prevent abrogation of wage contracts in West Virginia fields.

**Miners Refuse Confab**

LONDON, July 22.—Negotiations to prevent miners' strike in Great Britain again interrupted today when men refused to confer with owners unless wage decrease proposals were withdrawn.

**Rhodes Busy in Strike Area**

SYDNEY, N. B., July 22.—Premier Rhodes of Nova Scotia laboring hard to reconcile striking miners and operators here.

**Fez in Serious Condition**

MADRID, July 22.—Now announced position of Fez, capital of Morocco, is serious, owing to Riff manoevers.

**Government Troops Kill Chinese**

CANTON, July 22.—Six striking Chinese killed by government troops.

**Protest Salaries to Teachers**

WASHINGTON, July 22.—Treasury officials have been ordered by a local court, to show the cause why school officials' salaries should not be withheld, because of alleged teaching of scientific doctrines, reflecting on Bible.

## DAVE SHADE WINS A JUDGES' DECISION

WILKESBARRE, Pa., July 22. — Dave Shade, California, was awarded the judges' decision over Morrie Schlaiffer, Omaha, at the end of their 10-round bout at the Wilkesbarre baseball park tonight.

## TIME, TROUBLE WELL SPENT IS HAIG'S OPINION

### Warmth of Welcome Appreciated; Vets' Support Pleases Him

PORT ARTHUR, Ont., July 22.—In an interview given the Canadian Press here today, prior to embarking from Port Arthur on the steamer Noronic, Field Marshal Earl Haig expressed his convictions that he time and trouble expended in visiting the returned men of western Canada and the Pacific coast has not been wasted.

The field marshal said that Canada was the last of the dominions to weld its returned men into one united body, in which loyalty, comradeship and strengthening of Empire ties stood paramount to all other issues.

"It was to bring about this unity," he continued, "or rather to sow the seed which we trust will bring it about, that my colleagues and I have made this trip across Canada and back.

"The warmth of the welcome we have received in each place, large and small, has assured us that our mission has at least not been unacceptable. But that which has given me the greatest hope that some of the seeds of our appeal to the returned men of Canada will take root and flourish has been the many expressions of a desire for unity and the formation of one ex-service organization in Canada.

**Vets Promises Please Haig**

"It has been a keen pleasure to me to realize that a very large number of returned men who now belong to no vets' organization in Canada have given me their promise to join and to support to their full body anybody which can speak at one voice and under one name for all returned men of Canada. I have been given to understand that something like 75 per cent of the returned men in Canada belong to no organization today but I am convinced that all or nearly all such men will gladly ally themselves with any body which can speak with authority for the service men of the Dominion. It is equally encouraging to be told directly and indirectly that men, now members of different organizations stand ready to respond to the call to join one unified body representing them all whenever the call is issued by those who constitute their leaders.

"That is the thought that I have brought back with me from western Canada. I am now on my way to visit Toronto and Montreal and I hope that before I sail from your great country a definite step forward may be noticeable in that movement for the unification of all organizations of returned men which is so close to my heart, and which seems to me as important for Canada and the whole Empire as for Canadian ex-service men themselves."

## John Cameron, Coast Policeman, Sets New Shot Put Record

HAMILTON, Ont., July 22.—Toronto and Hamilton entries won most of the events in the police sports here today. John Cameron of Vancouver, won the throwing 16-pound shot, with a distance of 42 feet 1 inch, a new police record. The former mark was 40 feet 1½ inches.

Federal grand jury at Philadelphia indicted 48 individuals and six companies for conspiracy against the "dry" laws.

## Orange Grand Master Lays Corner Stone

NEW WESTMINSTER, July 22.—Hon. Dr. J. W. Edwards, grand master of the Orange order in British Columbia, this afternoon at an interesting ceremony, laid the corner stone of the magnificent new loyal protestant "True Blue" and Orange home for children, in this city.

More than 700 persons assembled for the ceremony, the company including 200 delegates to the Orange convention being held in Vancouver. Mayor Annandale and members of the city council attended. Following an impressive address by the grand master, Edwin Bush, chairman of the building committee, detailed the history of the project. "Need not creed," he said, will be the qualification for admission.

**Order is Thanked**

On behalf of the city, Mayor Annandale thanked the Orange order for its work in behalf of the children.

"The Orange order used to be a militant order—an order of fighters," said Judge Evan McLean, of Pictou, Ont. "We can still fight if occasion requires, but we are not so militant as we used to be, instead our principles are being exemplified in products such as we are here to commemorate today." Judge McLean spoke of the manner in which the idea of caring for the children has spread in the Orange order across the continent, until only two provinces were without such homes, and both those were planning homes.

**MALTBY PRESIDENT-ELECT**

LONDON, July 22.—(Canadian Press Cable.)—The pastoral session of the Wesleyan conference today chose Mr. Maltby of the Wesley Deaconess Institute, Ilkley, as president-elect for 1926.


FRESH—when ever you open the tin. TRY IT

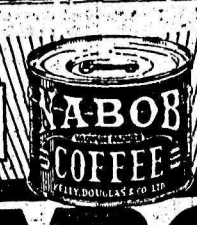


NO AIR in the TIN—only the rich coffee flavor peculiar to NABOB

NABOB
VACUUM PACKED
COFFEE
KELLY, DOUGLAS & CO. LTD

A distinguished name for ages—

Satisfaction—that will find an echo in the heart of every connoisseur

OLD CROW
BOURBON WHISKEY
BOTTLED IN BOND
UNDER FEDERAL GOVERNMENT SUPERVISION

This advertisement is not published or displayed by the LIQUOR CONTROL BOARD or the Government of B.C.

CANADIAN PACIFIC

Summer Excursion Fares
TO EASTERN DESTINATIONS
ON SALE DAILY, MAY 22 TO SEPT. 15—RETURN LIMIT OCT. 31

| | | | |
|---|---|---|---|
| Winnipeg | $ 72.00 | Fort William | $ 86.30 |
| Toronto | 113.75 | Niagara Falls | 120.82 |
| Hamilton | 113.75 | Ottawa | 127.95 |
| London | 113.75 | Montreal | 132.75 |
| Quebec | 141.80 | Moncton | 147.90 |
| St. John | 147.90 | Halifax | 153.45 |
| St. Paul | 72.00 | Chicago | 86.00 |
| Minneapolis | 72.00 | New York | 147.40 |
| Duluth | 72.00 | Boston | 153.50 |

MANY ADDITIONAL DESTINATIONS
ASK FOR RATES FROM AND TO ANY POINT

Route via Port Arthur or via Soo Line, through Winnipeg or Portal to St. Paul, thence via Chicago or Sault Ste. Marie, via Great Lakes; or via California at additional fare; or good to go via one of the above routes, return another.

J. S. CARTER, District Passenger Agent, Nelson
See Local Agents or Write to Details

Wherever the Recipe calls for Milk

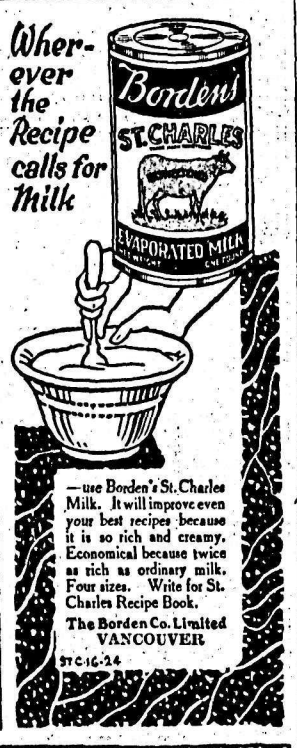


—use Borden's St. Charles Milk. It will improve even your best recipes because it is so rich and creamy. Economical because twice as rich as ordinary milk. Four sizes. Write for St. Charles Recipe Book.

The Borden Co. Limited
VANCOUVER

Building Material

Let us figure your bills of Building Material. Coast Lumber a specialty.
JOHN BURNS & SON

LEDGER LEAVES

Stock sizes and special ruled, to fit any binder.
No order too large; no order too small.
Service and satisfaction guaranteed.
Phone 144 and Our Representative Will Call.
THE DAILY NEWS JOB DEPT.
PHONE 144 (Two Lines)
PRINTING - RULING - BOOKBINDING

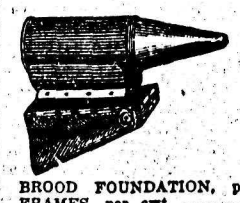

Bee Supplies

We Are Headquarters for Bee Supplies of Every Description, Including

| | |
|---|---|
| BROOD FOUNDATION, per lb. | 75¢ |
| FRAMES, per cwt. | $6.50 |
| EXCLUDERS—Zinc. Each | 70¢ |
| EXCLUDERS—Wire. Each | $1.00 |

Smokers, Veils, Knives, Hive Tools, Wire, Swarm Catchers, Rubber Gloves, Containers, Extractors, etc. PRICES LOWEST.

Nelson Hardware Co.
Wholesale and Retail Quality Hardware
NELSON B. C.

Sale Sale Sale

Footwear

*A Test of Values*

**Footwear Clearance**

**Shoes for Men, for Women and the Younger Folks —Each Is a Distinctive Value**

Men's Oxfords and High Shoes .....$2.85 $8.10
*Every Pair a Bargain.*

Women's Slippers and Oxfords .....$1.95 to $6.35

Our $3.35 and $3.65 Tables are *Special Bargains.*

Boys' Shoes at .....$3.35

Regular $4.50 Shoes.

*All Canvas Shoes in Men's, Women's and Children's on Sale.*

*SALE GOODS FOR CASH ONLY*
*NO SALE GOODS ON APPROVAL*

**R. ANDREW & CO.**
*Leaders in Footfashion*

## *Mrs. Foxlee New School Trustee for Robson District*

ROBSON, B.C., July 23.—At the annual school meeting held on Saturday Mrs. H. R. Foxlee was elected trustee for the ensuing three years, in place of Dr. T. J. Norman.

The balance sheet presented was a very satisfactory one, showing a balance of $360.

## *FIRST FALL RYE IS HARVESTED, BRANDON*

BRANDON, Man., July 22.—The first fall rye has been harvested in this district, and cutting will be general in two week's time. The crop is likely to be a fairly good one and is ripening rapidly.

You Can't Go Wrong

when you buy Congoleum *Gold Seal* Art-Rugs. For these beautiful, easy-to-clean rugs are absolutely guaranteed: "Satisfaction or your Money Back."

Look for the Gold Seal on the goods you buy.

**CONGOLEUM GOLD SEAL ART-RUGS**

## *Police Quell Street Fight Between Whites and Negroes; Bricks Used*

PITTSBURGH, July 22.—Armed with riot guns and night sticks, squads of police tonight were called upon to disperse a mob of whites and negroes who staged a free-for-all fight in an outlying section of the city. Police said there were at least 300 fighting when they arrived. Bricks from nearby building operations furnished the principal ammunition. Hundreds watched the fight from a safe distance. There were four arrests.

## *TODD HART WINS PURSE AT KALAMAZOO*

KALAMAZOO, Mich., July 22.—Todd Hart, bred and owned by C. D. Hart, Clinton, Iowa, automobile dealer, toppled over Trumpet and Holyrood Jessie in the $18,000 Exchange club purse here this afternoon by a burst of speed that carried the gelding to victory in the second and third heats.

## *DR. TOLMIE LOOKS FOR EARLY ELECTION*

QUEBEC, July 22.—General opinion throughout the country, would seem to point that a federal election should be held this year, stated Hon. Dr. S. F. Tolmie, Conservative organizer, who was in Quebec today.

Hon. Dr. Tolmie thought it probable that parliament would be dissolved shortly.

To Mrs. J. L. H.

In a recipe that calls for a cup of milk, take half a cup of water and add Pacific Milk until the cup is filled.

In many recipes you can fill the cup practically two-thirds full of water and add one-third Pacific, for Pacific Milk is very rich.

**PACIFIC MILK**
*Head Office, Vancouver*
Factories at Ladner and Abbotsford, B. C.

**MILK**

Milk in its natural or raw state delivered fresh commands a premium in all large cities.

There must be a reason. Be convinced of it by trying

**Dominion Dairy - Phone 188L2**

Most of Our Milk Delivered Less Than Six Hours Old

**Do You Use Goodyear Auto Tires?**

If you have not yet tried Goodyear tires on your car, you should on the next occasion you require a tire.

We have a Goodyear tire for every purpose.

**NELSON TRANSFER CO., LTD.**
GARAGE TRANSFER COAL
Agents Chevrolet and McLaughlin Cars
PHONE 35 COR. STANLEY AND VERNON STS.

# START WORK ON SURVEY ROAD TO GREY CREEK

## Engineers Work on Proposed Kuskanook-Boswell Road on Main Lake

## TWENTY-TWO MILES ROADWAY PLANNED

## Creston People Rejoice; Will Aid Tourists Greatly

CRESTON, B.C., July 22.—Work started yesterday on the survey of the proposed road from Kuskanook to Grey creek via Boswell, operations at this end being in charge of L. Affleck, the Fruitvale surveyor, who has a crew of four helpers, and who will run the line to Boswell, at which point A. H. Green of Nelson will put in another surveying crew at the end of the month to complete the survey from that point to Grey creek, the expectation being that the work will be completed in three months.

Part of the new road is established at Boswell, but something like 22 miles of new highway will have to be constructed and the cost will run high, as considerable of it is heavy rock, according to William Ramsay, the district engineer, who traveled what is left of a very old trail between Boswell and Kuskanook on Friday, in order to acquaint himself at first-hand as to the nature of the country.

**Will Cut Down Ferry Haul**

The putting in of this highway will do away with the steamer transport of autos between Kuskanook and Nelson, and it would look as if the building of the highway cannot be long delayed, as right now the steamer *accommodation for cars is taxed to* capacity several days each week.

It is probable the Kuskanook to Boswell section will be proceeded with first, as this will expedite matters for the C.P.R. steamers, which at present have to make the run into *Kuskanook solely for the auto traffic*, but with the road open to Boswell the cars could be unloaded there, it being a regular port of call, and cut out the trip into Kuskanook, at which point the Dominion government constructed a new wharf about four years ago.

The opening of the highway beyond Kuskanook will be welcomed by Creston people, as at points beyond Kuskanook but a few miles there are great stretches of shore that will make ideal camping spots and permit of the local army of auto owners making Twin Bay and Creston on the lake when it can be reached so seasily night and morning by car.

## *Sandy Beach Scene of Merry Picnic by South Slocan Folk*

SOUTH SLOCAN, B.C., July 22.—Mrs. Way, Miss Kathleen Way and Gerald Elkington entertained at a most enjoyable picnic on the sandy beach across the Pool on Sunday, when swimming was the order of the day. A tempting lunch was served under the shady trees.

The guests were Mrs. T. A. Whelldon, Henry Whelldon, Colonel and Mrs. J. Muray, Mollie and John Godfrey Murray, Captain Ashby, D. J. Davis, *Mr. and Mrs. F. H. Russel.* Misses Marjorie, Winnie and Betty Russel, Miss Nancy Lee and Gerald Lee, Mr. and Mrs. J. D. Yeatman, Julian Yeatman, Miss Way, Mrs. Way and G. Elkington.

## *BONNINGTON FALLS MOTORISTS PICNIC*

BONNINGTON FALLS, B.C., July 22.—A party left here on Sunday morning, motoring to Crescent Bay, where they spent the day picnicking. Those who attended were Mrs. A. Willey, Miss Laura Willey, Miss Winnifred Ritchie, Mr. and Mrs. J. Hawkins, Mr. and Mrs. W. W. Bell, Robert and Margaret Bell, Miss Madge Meek, J. McGowan, J. Turner, T. Jenkins, A. Simpson.

Miss Madge Meek of Fernie is spending the summer with her sister, Mrs. J. Hawkins.

## *ROBSON TENNIS CLUB PLAYS AT ROSSLAND*

ROBSON, B.C., July 23.—The Robson Tennis club were the guests of the Rossland club on Saturday afternoon and some good games were played. Three cars took the players up from Robson.

All shoes are easily shined with

**2 IN 1 Shoe Polish**

The standard 15¢ value
Everybody knows the quality
Compare the quantity

15¢ AND WORTH MORE

**FLY-TOX**

*Kills Flies*

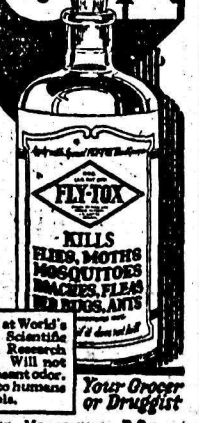


Developed at World's Foremost Scientific Industrial Research Institute. Will not stain. Pleasant odor. Harmless to humans and animals.

*Your Grocer or Druggist*

Made in Vancouver, B.C.

# Social Happenings In Nelson

This column is being conducted by Mrs. Vigneux. All news of a social nature, including receptions, private entertainments, personal items, marriages, etc., will appear in this column. Telephone Mrs. Vigneux.

Mr. and Mrs. A. J. Watson of Kootenay Bay were city shoppers yesterday. With them was Miss Bowles of England, who has been their guest and who is now on her way to Moose Jaw, Sask.

• • •

Mr. and Mrs. J. L. Hirsch and family of Los Angeles have taken up residence in the Towgood home on Silica street during their stay in Nelson.

• • •

Miss Iris Spain, a nurse-in-training at the Kootenay Lake General hospital, has returned from spending her vacation at her home in Trail.

• • •

Mr. and Mrs. T. Tallyn, Fairview, have left for a trip to Spokane, Seattle and coast cities.

• • •

Mrs. Charlie Kilman, Silica street, left on the noon train yesterday for Trail to visit with her sister, Mrs. Williamson.

• • •

Miss Adelaide Atkinson and Miss Mollie Johnston of Rossland were recena visitors in Nelson on their way to holiday at Crescent Bay for a fortnight.

• • •

Mr. and Mrs. James S. McGregor, Carbonate street, have as their guest at their houseboat on the North Shore Miss Olga Howatt of Toronto, who is en route to the coast cities.

• • •

*Miss Helen Sutherland*, Silica street, is spending a week the guest of Miss Joan Hallett at Longbeach.

• • •

Mrs. J. Benson and child left last evening via the Arrow lakes for Unity, Sask., where they will visit.

• • •

Mr. and Mrs. E. R. Obenchain of Kamloops have arrived in Nelson and taken up residence in the Kerr apartments.

• • •

W. F. Lingle of Lingle & Johnson, Slocan City, lumbermen, leaves this morning via the Great Northern for St. Paul, St. Louis and Anna, Ill.

• • •

Mrs. J. W. Ford of Edgewood was a city visitor yesterday.

• • •

Mr. and Mrs. John A. Irving, Hoover street, with their small son, Stewart Irving, motored to Willow Point to visit at the summer place of Mr. and Mrs. P. G. Morey.

• • •

M. and Mrs. C. W. Tyler and Mr. and Mrs. A. T. Walley have returned to town from a motor trip to Lake Louise and Banff.

• • •

A. J. Curle of the Sheppard Mining company at Riondel was a Nelson visitor yesterday.

• • •

Mr. and Mrs. A. E. Allison, Kerr apartments, with the latter's sister, Miss Helen Steeves of Calgary, are in Spokane, having made the trip by motor.

• • •

Miss M. H. Dedolph of Hedley was a city visitor yesterday.

• • •

Ms. S. J. Towgood, Silica street, left Tuesday via Kaslo for Sandon, where she is spending the summer with her family.

• • •

Antonia Vannucchi of Trail and G. Bruno, also of Trail, were city visitors yesterday.

• • •

Oscar White of New Denver spent Tuesday in Nelson.

• • •

*Mrs. Jesse Kemp and her young* daughter, Irene, of Trail, were city shoppers yesterday on their way to visit with Mrs. H. C. Caldicott of Trail, who is at Willow Point for the summer.

• • •

Mr. and Mrs. J. B. Ludlow, 609 Cedar street, have as their guest the latter's mother, Mrs. J. A. Montgomery of Regina, who will be here for the next few weeks.

• • •

Fred W. Taylor, better known as "Cyclone" Taylor of Vancouver, was a city visitor yesterday.

• • •

Mrs. T. A. Jones of Trail spent yesterday in town.

• • •

Mrs. Charles Fink, Ward street, has her sister, Miss Hanna Johnson of St. Paul, as a guest. Miss Johnson has just returned from a trip ao Yellowstone park.

• • •

Mr. and Mrs. J. Ramsay, Silica street, have returned to town from a visit to the Okanagan valley. They were accompanied on their return by Mrs. Ramsay's niece, Miss Violet Woodward.

• • •

L. Pascoe, Nelson avenue, Fairview, who was a patient at the Kootenay Lake General hospital for a few days, has left that institution.

• • •

J. C. Kennedy, Fairview, has returned from a month's trip to the coast and interior points.

• • •

Miss Dorothy Hayes of Victoria, who has been visiting Mrs. Eric Dawson and Mrs. C. D. Orchard for the past week, has left for New Denver.

• • •

David Scott of Vancouver arrived in the city on Monday from Revelstoke. He is relieving T. Tallyn, timekeeper at the local C.P.R. shops.

• • •

Miss Jean Melvin and Patricia Ward of Lethbridge, who are visiting in the city, spent yesterday at Annable, and returned to Nelson last evening.

## *Robson Settlers Have Visitors From Points on Prairies*

ROBSON, B. C., July 23.—Mr. and Mrs. Gordon Stovel of Winnipeg have returned to their home after paying a visit to the home of Mrs. Stovel's sister, Mrs. C. S. Squires.

Mr. and Mrs. Smith and son of Winnipeg are visiting at the home of Mrs. H. R. Hale this week.

Mr. and Mrs. Irwin of Gull lake motored in to visit Mrs. McGeen at ranch on Sunday and are staying for a few days.

Dr. Middleton's **IRONIZED** GENUINE Whole Wheat **FLOUR**

Makes Wonderful Bread, Cakes, Cookies, Scones, Muffins, etc. In 7, 10, 24 and 49-pound packages,

AT YOUR NEIGHBORHOOD GROCER

Milled by
THE DR. MIDDLETON'S FOOD PRODUCTS CO., LTD.,
850-852 Hastings Street East
VANCOUVER, B.C.

*Meagher's*
611 Baker Street. Phone 200

**JULY CLEARANCE SALE**

**Women's Coats At Less Than Manufacturers Price**

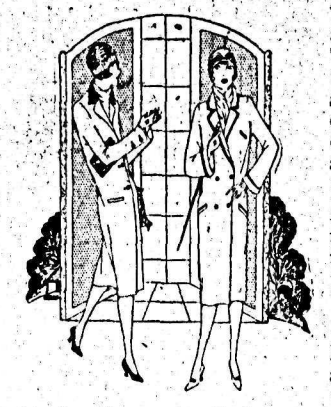

Twenty-five Coats of the better sort—Coats that are suitable for present or early fall wear. These are many of the smartest models shown this season, and most of them have been in only a very short while. They are made of excellent quality Suedine or Poiret Twill. Linings are of good quality Silk or Crepe de Chene. Colors are Sand, Castor, Navy, Brick and Green. Sizes 16 to 44.

Regular values $35.00 for .....$25.00
Regular values $40.00 for .....$29.75
Regular values $50.00 for .....$36.95
Regular values $75.00 for .....$49.95

***FUGI SILK***
***At 98c the Yard***

New colors and White have just arrived, and are marked for a quick sale. This is a splendid washing silk. Full 29 inches wide, and is suitable for Dresses or Underwear. SALE PRICE, 98¢.

***Continuing the Sale of***
***CHILDREN'S DRESSES***
***Today at Half Price***

In order to clear out the balance of these Dresses, we will continue this sale while they last today. There is still a good selection, and they are wonderful values at the money. Values $1.35 to $5.00. SALE PRICE, 70¢ TO $2.50.

***FRENCH SPONGE CLOTHS***
***$1.25 the Yard***

Ten pieces French Sponge Cloth, in a range of colors and designs. 38 inches wide. SALE PRICE, $1.25.

*Unprecedented* ice floes along the Labrador coast are expected to impede the MacMillan arctic expedition.

Discovery of King Tut's palace in excellent condition is reported by American excavator just back from Egypt.

Manitoba liquor commission reports a profit of one million dollars for eight months ended April 30, 1925.

READ

# 'THE WOLVES AND THE LAMB'

By J. S. FLETCHER

Author of "The Middle Temple Murder," "The Time-Worn Town," etc.

**The Most Fascinating Serial of the Season Starts in the Daily News Monday, August 3**

"Oh, Mr. Winch, this is worth much more than five thousand pounds."

***This Is Just One of the Intensely Interesting Scenes Depicted in the Story.***

Remember, "The Wolves and the Lamb" begins in The Daily News of Monday, August 3. Read every installment. It will interest you.

Subscription rates by mail outside Nelson, 60c a month, $6.00 a year. In Nelson, 25c per week.

# Markets and Finance

## HARVESTER STOCK CLOSES AT GAIN

### Highest Price Since Post War Deflation; Prices Are Reactionary

NEW YORK, July 22.—Reactionary price movements held sway in today's stock market which, encumbered by a topheavy technical position, offered only feeble resistance to selling pressure.

Several stocks were moved counter to the general trend and closed the day 1 to 8 points higher. International Harvester crossed 117 to the highest price since the postwar deflation. The stock closed 1¾ higher, at 115¾.

Underwood and Remington both mounted to new highs for the year. Other strong spots included American Radiator, Universal Pipe preferred, Tobacco products and Continental Can. American Can, U. S. Steel, Dupont, Mack Trucks and Studebaker suffered losses of a point or more.

Call money renewal rate was at 4 per cent and subsequently advanced to 4½. Time money and commercial paper quiet and unchanged.

Total sales, 1,307,000 shares.

**Closing Quotations**

| | High | Low | Close |
|---|---|---|---|
| Balt. & Ohio | 76½ | 76⅛ | 76⅝ |
| Can. Pac. | ..... | ..... | 141½ |
| Gt. North. pfd. | 68 | 67⅝ | 68 |
| North Pac. | 66 | 65¼ | 65¼ |
| N. Y. Central | 117⅝ | 116⅝ | 117 |
| Rock Island | 46¾ | 45⅝ | 45⅝ |
| So. Pac. | 98⅝ | 98¼ | 98¼ |
| Union Pac. | 139¼ | 139 | 139 |
| Anaconda | 42¼ | 41¼ | 42 |
| Chile Copper | 34½ | 34 | 34⅝ |
| Insp. Copper | ..... | ..... | 27⅝ |
| Intl. Nickel | 29¾ | 29⅝ | 29⅝ |
| Kenne. Cop. | 53¼ | 53⅛ | 53¼ |
| American Loco. | 114¼ | 113¼ | 113¼ |
| U. S. Steel | 118¼ | 117½ | 117½ |
| Gen. Motors | 84⅝ | 84¼ | 84¼ |
| Studebaker | 46¾ | 46⅝ | 46¾ |
| Pac. Oil | 58¼ | 57½ | 57½ |
| Phillips Pete. | 45½ | 44½ | 44½ |
| Shell Union Oil | 24⅝ | 24¼ | 24¼ |
| Stan. Oil of N.J. | 43¾ | 43⅝ | 43⅝ |
| Stan. Oil of Ind. | ..... | ..... | 65⅞ |
| Stan. Oil of Cal | 58⅝ | 58⅜ | 58½ |
| Tex. Gulf Sulf. | 110½ | 109⅝ | 109⅝ |
| Amer. T. & T. | 141 | 140⅞ | 141 |
| Corn Products | 35⅝ | 35½ | 35½ |
| Radio Corpn. | 54 | 53¾ | 54 |

## Vancouver Stocks

| | Bid | Asked |
|---|---|---|
| B. C. Silver | $1.00 | $1.25 |
| Cork | ... | .06 |
| Hazelton | .01½ | ... |
| Howe | 20.00 | 23.00 |
| Indian | .05½ | ... |
| Intl. Coal | .10 | .17 |
| Lucky Jim | ... | .17 |
| Gladstone | .22 | .24½ |
| Porter | .21 | .23 |
| Athabasca | ... | .07½ |
| B. C. Mont. | .00⅛ | .00¼ |
| Trojan | .01⅛ | .01½ |
| Maple Leaf | ... | .02 |
| Dunwell | 3.25 | 3.00 |
| Glacier | ... | .25 |
| Premier | 2.20 | 2.25 |

## SPOKANE STOCKS

(Reported by C. W. Appleyard)

| | Bid | Asked |
|---|---|---|
| Cork | .02¾ | .03½ |
| Florence | .01½ | .01½ |
| Nabob | .03 | .03½ |
| Premier | 2.34 | 2.45 |
| Richmond | .01½ | .02 |
| Silversmith | .23 | .26 |
| Success | .12 | .14¾ |
| Hypotheek | .10 | .12 |
| Lucky Jim | .14¾ | .16 |
| McGillivray | .64 | .72 |
| Reindeer | .01½ | .01¾ |
| Gladstone | .22½ | ... |

**BRITISH COLUMBIA EGGS**

Fresh extras, 42c; fresh firsts, 39c; pullets, 35c.

**WINNIPEG GRAIN QUOTATIONS**

| | Open | High | Low | Close |
|---|---|---|---|---|
| Wheat— | | | | |
| July | 162½ | 162½ | 157½ | 159⅞ |
| Oct. | 136 | 137⅜ | 132¼ | 135⅝ |
| Dec. | 133 | 132⅝ | 129½ | 132⅞ |
| Oats— | | | | |
| July | 54 | 54 | 52⅞ | 53⅜ |
| Oct. | 48½ | 48¾ | 47½ | 48¾ |
| Dec. | 45½ | 45¾ | 45 | 45⅝ |
| Barley— | | | | |
| July | 88½ | 88½ | 87½ | 87⅝ |
| Oct. | 74¾ | 75 | 73¾ | 74½ |
| Flax— | | | | |
| July | 222 | 222 | 220¼ | 221 |
| Oct. | 222 | 222 | 220 | 220¼ |
| Dec. | 216 | 216 | 215 | 215 |
| Ryt— | | | | |
| July | 94 | 94 | 93 | 93¾ |
| Oct. | 95 | 95½ | 92¾ | 94½ |
| Dec. | 94½ | 94½ | 93 | 94½ |

## Dominion Live Stock

CALGARY, July 28.—Receipts today were 1199 cattle, 295 calves, 880 hogs and 34 sheep.

Steers—Good to choice, $5 to $6; medium, $4.50.

Heifers—Good to choice, $3.60 to $4; medium to fair, $3 to $3.50.

Cows—Good to choice, $2.75 to $3.25; fair to good, $2.25 to $2.50.

Bulls—Common to fair, $1.65 to $2.

Calves—Good, $4.75 to $5.25.

Feeder steers—Good, $4 to $5.

Stocker steers—Good, $3.35 to $3.65; fair, $2 to $3.25.

Stocker heifers—Good, $2 to $2.50.

Stocker cows—Good, $2.25.

*Hogs—Selects, $13.91; thick smooths, $12.65.*

WINNIPEG, July 22.—Receipts today were 1000 cattle, 300 calves, 2100 hogs and 200 sheep.

Steers—Choice, $6 to $6.50; fair to good, $5 to $5.75.

Butcher heifers—Choice, $5.25; fair to good, $4 to $5.75.

Butcher cows—Choice, $3.75; fair to good, $2.75 to $3.50.

Bulls—Good, $2.50 to $2.75.

Oxen—Good, $3 to $3.50.

Stocker steers—Choice, $3.25 to $3.50; fair to good, $2.50 to $3.

Stocker heifers—Choice, $3 to $3.25; fair to good, $2.25 to $2.75.

Feeder steers—Choice, $4; fair to good, $3 to $3.75.

Calves—Choice, $7 to $8.

Hogs—Selects, $13.86; thick smooths, $12.60; heavies, $11.60.

Lambs—Fair to good, $10 to $12.

Sheep—Fair to good, $5 to $6.50.

## Egg Markets

OTTAWA, July 22.—Eggs:

Toronto—Jobbing specials, 42c; extras, 40c; firsts, 37c; seconds, 33c.

Montreal—Jobbing extras, 41c; firsts, 38c; seconds, 34c.

Manitoba and Saskatchewan—Unchanged.

Calgary—Receipts fair, quality poor. Dealers paying, delivered: extras 30c; firsts, 26c; seconds, 22c.

Edmonton—Unchangd.

Vancouver—Paying country points: extras, 35c; firsts, 30c.

Chicago—Spot, 31c; December refrigerators, 25½c.

New York—Extra firsts, 36½c; firsts, 34½c.

## NELSON BUTTERFAT

| | |
|---|---|
| Sweet | 38c |
| No. 1 sour | 36c |
| No. 2 sour | 31c |

## WHEAT MARKET HANDS OF SELLERS

### Prices Rally but Close Unsettled Weather and Export Has Effect

CHICAGO, July 22.—Sudden fresh overturning of wheat values took place today. Ideal weather for the new spring crop together with unusual dearth of export business left the market almost at the mercy of sellers. After falling to 11½c to 15c under Saturday's top, wheat rallied somewhat and closed unsettled, 1⅝c to 2⅝c below yesterday's finish, with today's last sales $1.47½ to $1.47¾ in September delivery, and $1.48¼ to $1.48¾ in December. Corn finished ⅛c to ⅜c up, oats ⅛c decline to ¼c advance, and provisions varying from 7c off to 5c gain.

## Metal Markets

NEW YORK, July 22.—Copper steady; electrolytic, spot and nearby, 14⅜c; futures, 14½c.

Tin—Firm; spot and nearby, $58.87; futures, $58.75.

Iron—Steady; unchanged.

Lead—Firm; spot, $8.20 to $8.50.

Zinc—Firm; East St. Louis, spot and futures, $7.32.

Antimony—Spot, $16.50 to $17.

At London:

*Standard copper—Spot, £62 7s 6d; futures, £63 7s 6d.* Electrolytic, spot, £67; futures, £67 10s.

Tin—Spot, £262 17s 6d; futures, £265 10s.

Lead—Spot, £35 7s 6d; futures, £34 15s.

Zinc—Spot, £35 12s 6d; futures, £35 5s.

## Canada Bonds

WINNIPEG, July 22.—Dominion war issue prices:

War loans—1925, $100.05b; 1931, $102.30b; $102.35a; 1937, $103.45b, $104.65a.

Refunding—1928, $100.50b, $100.80a; 1943, $102.25b; 1944, $97.25b, $97.35a.

War loan renewals—1927, $101.45b, $101.65a; 1932, $103.20b.

Victory loans—1927, 2$102.15b, $102.55a; 1933, $106.35b, $106.50a; 1934, $103.95b, $104a; 1937, $109.30b, $109.50a.

## Sterling Exchange

NEW YORK, July 22.—Sterling exchange *steady at $4.81⅞ for 60-day* bills and at $4.85¾ for demand.

Bar silver—Foreign, 69⅝c.

Canadian dollars—1-32c premium.

Mexican dollars—53⅞c.

Francs—Demand, 4.70¼.

Lire—Demand, 3.67½.

Nelson approximate rate sterling, $4.85.

## Montreal Produce

MONTREAL, July 22.—Eggs and butter firm; cheese quiet.

Cheese—Finest westerns, 23c; finest easterns, 22¾c.

Butter—No. 1 pasteurized, 38¼c; No. 1 creamery, 37¼c; seconds, 36¼c.

Eggs—Storage seconds, 41c; fresh firsts, 38c.

## STOCKS REACT TORONTO BOARD

### Smelters Go up Point Then Drop Two; Brazilian Fairly Active

TORONTO, July 22.—A tendency toward reaction had the effect of unsettling sentiment on the stock exchange to some extent today. Smelters led in activity, opening at 99, up ½ from Tuesday, and moving upward to 100. Later on, however, the stock softened and closed at 98. Brazilian displayed fair activity, moving within a range of 58 to 58¾. The close was at 58¼, down ⅞. B.C. Fishing opened at 47½, sold down to 44 and then recovered to 45¾, down ½ on the day.

Atlantic Sugar common was down ⅞, to 33, and the preferred down ½, to 80½. Dominion Canners common gained ½, to 106¼, with the preferred up ½, to 109. Winnipeg Electric was unchanged at 50½. Twin City was off ¼, at 64¾, and Duluth Superior down ¾, to 33¼. Steel of Canada preferred gained ¾, to 1¼, and Abitibi down 1¼, at 66. In the banks, commerce was unchanged at 205 and Imperial was up 2, at 199.

## *County Commissioner's Body Found in Woods; Beaten; Bootlegger Held*

BALTIMORE, Md., July 22.—The body of Charles B. Clark, Hartford, county commissioner, was found this afternoon in the woods near Joppa, Md. He had been beaten about the head and had been robbed.

Clifford Norris and John Wilson, owners of an alleged bootleg establishment in the woods near Van Bibber, Md., were held.

All Detroit police were summoned to a white residential district to quell race riot, the third in three weeks.

## No Conflict Between Farmers and Industry

**It would not benefit the farmer any to slow down the prosperity of industry.**

• • •

Some people assume that there is a conflict between farmers and business men, and that industry conspired to ruin the farmer during the war. Consequently, they believe, the only way the farmer can recover is to take some of the prosperity back from industry.

Did the farm implement manufacturers ruin the farmers of the United States so their sales could be reduced from $500,000,000 to $150,000,000 annually? Do the mail order houses want to see the farmer in distress so they will be unable to buy any merchandize? Would the automobile manufacturers, the clothiers and the builders like to ruin all of their business with the 30,000,000 farmers?

It is nonsense to believe that industry would gain by hurting the farmer, and it is equally as wrong to assume that the farmer can come back at the expense of industry. If industry were poor, who would buy the farmers' products? Both industry and the farms are needed and neither one can remain prosperous for long unless the other is prosperous, too.

## Minneapolis Grain

MINNEAPOLIS, July 22.—Four 29c lower, at $8.95 to $9 a barrel.

Bran—$24.

Wheat—No. 1 northern, $1.51⅛ to $1.59⅛; July, $1.53¾; September, $1.47 to $1.47⅛; December, $1.47⅝.

*Corn—No. 3 yellow, $1.06 to $1.07.*

Oats—No. 3 white, 40½c to 41c.

Flax—No. 1, $2.49 to $2.52.

## STOCK PRICES EASE, MONTREAL

### Business Transacted Shows Decrease; Asbestos Preferred Gains

MONTREAL, July 22.—There was a considerable decrease in the business transacted on the Montreal stock exchange and prices showed a somewhat easier tendency. Asbestos preferred closed at 105, a net gain of 1 point. Brazilian came second, and suffered a recession of ½ to 58¾. Asbestos common was the strong spot, up 2¼, at 73½.

Other changes: Cuban Canadian Sugar common, off 2; Smelters, off ½, at 98½; Dominion Textile, off half and the preferred up ⅜, to the new high of 116; Howard Smith, up 1; Montreal Power, off 1, and Price Froabers, up ½.

Closing prices: Abitibi, 65¾; Brazilian, 58¾; Breweries, 44¾; Brompton, 18½; Canners, 105; Cement, 103; Laurentide, 79; B.E. Steel first preferred, 23; Spanish preferred, 113; Spanish common, 102¼; Montreal Power, 192½; Quebec Power, 104; Smelters, 98¼; C.P.R., 141½.

## Twiss Funeral Will Be Held at St. Marks, Kaslo

KASLO, B.C., July 22.—The funeral of the late E. D. Twiss, who died here at the age of 88 years, after 32 years in the district, will be held tomorrow from St. Mark's church, at 4:15.

Archdeacon H. Beer, an old friend of the late Mr. Twiss, will conduct the services. Although a son, W. J. Twiss of Vancouver, Miss Mildred Twiss, a daughter, and Mrs. John Keen, another laughter, will be present, a third daughter, Mrs. William Moody of Kelowna will be unable to reach Kaslo in time for the funeral.

Ottawa has rumor that Hon. W. R. Motherwell, minister of agriculture, will be appointed lieutenant-governor of Saskatchewan.

## UNITED CHURCH AT CRESTON IS NOW ORGANIZED

### Five Members Chosen for Work of the Session

### CHURCH IN GOOD FINANCIAL SHAPE

### Ninety Names on Sunday School Roll; Stewards Chosen

CRESTON, B.C., July 22.—At a representative and enthusiastic meeting of members and adherents of Creston United Church at the church on Tuesday night reorganization of the management of congregational affairs was effected and officials chosen to carry on the work of the new church for the balance of the year.

Rev. J. Herdman presided, and the minutes were taken by T. Goodwin. Those features of the basis of union having to do with church management were read and discussed. Briefly, these provide for the creation of a session, which shall more particularly have to do with the spiritual oversight of the congregation, and along with the stewards and one representative from each department of church activity, shall make up the board of management.

After some discussion it was agreed that the session shall consist of five members, and the following were chosen for this work: F. Lewis, A. Comfort, J. W. Robinson, T. D. Scrimgeour and T. Goodwin.

**Five Stewards**

Five was also agreed upon as the number of stewards to be elected, and the unanimous choice for the positions were Ed Martin, R. Randall, F. Pridham, James Adlard and D. H. Linn. It was by resolution agreed that one representative each from the ladies' aid, mission band, Epworth league, Sunday school and boys' work should be added as stewards, with the request that these organizations select one of their number who has not already been elected to either session or board of stewards. When the representatives are all named the full board will elect a chairman, secretary and treasurer.

**To Decide on Services**

Before adjournment it was decided to have the first meeting of the board management on next Tuesday night. Enlargement of the church, which includes a basement, and other improvements, have been delayed pending reorganization. The board will also decide whether it will this winter *take on another evangelistic campaign* by Rev. H. Arthur Barton, who was here in February.

The United Church is in splendid financial shape, all the property being clear of debt, and almost sufficient funds subscribed to take care of the church addition. The Sunday school and young people's work is thoroughly organized and the membership roll shows almost 90 names.

## *Fruitvale People Leave for Holidays to Various Points*

FRUITVALE, B.C., July 22.—Mr. ed here Sunday to a large and appre- to Montreal.

elative congregation

Mrs. J. Watson left today for a few months' visit with relatives in Vancouver.

C. Hillman, one of our old-timers, left today for a trip to Australia.

H. Poppy and family leave this week for Vancouver, where they expect to make their home in future, having sold their property here.

Mrs. Moon left today for a trip to Montrial.

B. A. Affleck has left for Nelson, where he joins the survey party headed by his brother.

## *Cranbrook Ball Magnate Returns From His Vacation*

CRANBROOK B.C. July 22.—George Auton, local baseball magnate, and proprietor of the Victoria cafe, has returned from a holiday in southern Alberta, visiting Lethbridge and other points. He reports that the hot *weather wilted the crops considerably*, and will reduce the yield accordingly. Accompanying him on his return was his niece, Miss Young of Warner, Alta.

MOSCOW, July 22. — Bubonic plague is spreading dangerously in the lower Volga region. Thirty-one deaths from the plague were reported last week bringing the total to almost 100 since the epidemic appeared in June. Special hospital barracks are being built for the isolation of patients to prevent a further spread of the plague.


**The Consolidated Mining & Smelting Company of Canada, Limited**

Office Smelting and Refining Department
TRAIL, BRITISH COLUMBIA

**Smelters and Refiners**

Purchasers of Gold, Silver, Copper, Lead and Zinc Ores.
Producers of Gold, Silver, Copper, Pig Lead and Zinc.
TADANAC, TRAIL


# Classified Advertising

Used Articles
Real Estate
Rooms
Board
To Rent
Boats and Automobiles

Help Wanted
Positions Wanted
Lost and Found
Livestock
Machinery
Farm Produce
Timber and Mines

### *Classified Advertising Rates*

**Want and Classified Advertising** — One and a half cents a word per insertion. If paid in advance, 5c per word per week or 22½c per word per month. Transient ads accepted only on a cash-in-advance basis. Each initial, figure, dollar sign, etc., counts as one word. Minimum 25c, if charged 50c.

### Deaths

DIED—At Trail General Hospital, Alan Horswill, infant son of Mr. and Mrs. Cecil Horswill, on July 21. (10586)

### Situations Wanted Male

MEN, WOMEN — To learn barbering; paid while learning; tools supplied. Catalogue free. Moler College, Vancouver. (10337)

### Female Help Wanted

WANTED—Young lady, good at figures, to assist in office work and learn typing. Good home and small salary until proficient. Apply Box 10567, Nelson News. (10567)

CAPABLE HOUSEHOLD HELP for country. State age. Box 10543, Daily News. (10543)

### For Exchange

RANCHERS — Any requiring lumber, and desiring to give logs in exchange, or have logs sawn into dimensions to meet their own requirements, can arrange with us. Sawing costs less. Nelson Lumber & Manufacturing Co., Ltd. (10506)

### Boats and Automobiles

ONE AND A QUARTER-TON REO TRUCK, overhauled; licence paid. Suitable for passenger or otherwise. $475. Tom Loeske, Trail. (10550)

FOR SALE — Star car as good as new. A bargain. Apply Box 10520, Daily News. (10520)

FOR SALE CHEAP—Cabin cruiser 28 feet by 7 feet 6 inches beam. Boathouse 18 feet by 36 feet. Houseboat, four rooms, attic, newly painted outside. Furnishings if wanted. Apply Box 575, Nelson, or Housebont east of Shipyard (10578)

### Miscellaneous for Sale

WALNUTS for pickling. Phone Atkinson, Granite Road, Nelson. (10555)

CLASSIFIED ads bring results quickly and economically. 1½c a word.

SPRING WAGON in good condition, with both tongue and shafts. Phone 591R1. (10522)

TWO CORNER LOTS on Stanley street; Ford auto for sale. Apply William Knittle, Rosemont. (10536)

STOVES, GLASS JARS, tables, beds, sewing machine, chairs, kitchen cabinet, etc. 405 Victoria street. (10513)

PIPE AND FITTINGS, BARBED WIRE, ETC.

Complete line Pipe and Fittings, all sizes; Special 1-inch Pipe, 8c per foot. New Galvanized Barbed Wire, $3.50 per spool. Roofing Felt, 1-ply, $1.50; 2-ply, $2.00; 3-ply, $2.65 per roll. Extra heavy Mineralized Surface, 90 lbs. per roll, Special, $3.25. Mixed Wire Nails, $2.00 per keg. Wire Rope, Canvas, Logging Supplies and all kinds equipment.

B. C. JUNK CO.
135 Powell St. Vancouver, B. C. (10326)

FOR SALE — Soda fountain, complete, with dishes and silverware, in first class order. Apply at Hume Hotel. (10338)

BARRELS, KEGS AND EMPTY sacks — MacDonald Jam Company, Nelson. (10336)

### Fruits and Vegetables

WANTED — Apples, Onions and Mixed Fruit of all kinds. We have the outlet, and can secure best prices for you. We are also open to buy outright. Write us. Langstaff Coal Co., Moose Jaw, Sask. (10363)

### Teachers Wanted

THE SERVICES of an experienced male teacher required, with first-class certificate, for ungraded school. Give name of last inspector. Salary $1100. C. W. Daniels, Secretary, Burton, B.C. (10568)

EXPERIENCED TEACHER required for Elko, B.C. Grades I. to VIII. Salary $1250 per annum. Apply Secretary. (10544)

## To Out-of-Town Subscribers

Out-of-town subscribers who wish to answer classified advertisements in which only the telephone number of the advertiser is given, may send their replies to The Daily News, and The Daily News will communicate such replies to the advertiser.

### City Property for Sale

**A Good Buy**
**Mill Street**

Five-room House, fully modern, good bathroom, one bedroom. All newly painted and decorated. One lot.

$1500.00; Cash $500.00 and easy terms.

R. W. DAWSON
Annable Block
PHONE 197 P. BOX 733 (10559)

### Country Property

WELL BUILT HOUSE, good condition, corner site, close Fruitvale Station, Nelson Branch G.N. Cow, chicken, wood and ice houses; pump, garden. $550 cash immediate possession. Bargain. Geo. Castle, Fruitvale. (10565)

TELL your wants through The Daily News classified columns.

ONE-HALF INTEREST IN 160-ACRE RANCH with implements, etc. Also one dwelling house and eight lots. Large quantity of tools, all kinds, and 30 cords of firewood. Apply Wm. Grutchfield, Salmo, B.C. (10579)

RANCH at Thrums; two thousand dollars. Your terms at 5 per cent interest. Collins, Kaslo or Castlegar. (10547)

**For Sale**

Particularly well built and attractive five-roomed Bungalow, *near Crescent Bay wharf. Fine sandy beach.*

Price $2000 cash; $2200 on terms.

CHAS. F. McHARDY (10558)

### For Sale or Exchange

AUTO KNITTER for sale or trade for chickens or cows. M. Lunn, Fruitvale, B.C. (10577)

### Live Stock for Sale

GOATS, $20 each. Mrs. Hall, Gordon Road, Fairview. (10571)

TEAM HORSES with logging outfit and wagon. Horses 6 and 7 years, weight about 2900 lbs. Box 10569, Daily News. (10569)

SIX-WEEKS-OLD YORKSHIRE PIGS for sale, $6 each. McGauley, Castlegar. (10566)

TELL your wants through The Daily News classified columns.

BAY MARE, fourteen hundred, $60, or trade *for fresh cow or stock.* T. Roynon, Nelson. (10557)

Live stock sells quickly when it is advertised in these columns.

GOATS—Two young does cheap; one just freshened, with doe kid, from good stock. Atkinson, Granite Road, Nelson. (10554)

ONE JERSEY COW, freshens August 8th, second calf; one Holstein cow, freshens September 8th, third calf. Both easy milkers, quite and T.B. tested. Apply W. E. Riley, Blewett, Nelson, B.C. (10528)

ONE AYRSHIRE COW, just freshened, eighteen quarts a day, T. B. tested. Apply A. Fletcher, corner Carbonate and Cherry streets. (10534)

SIX-WEEKS-OLD YORKSHIRE PIGS —Six dollars. Groom, Slocan Park. (10582)

### Furnished Rooms to Rent

FURNISHED housekeeping rooms. K. W. C. Apartments. (10347)

FURNISHED 3-ROOMED SUITE, Sterling Hotel. (10573)

FOR RENT—In Annable Block, one nicely furnished bedroom, one single room for light housekeeping; one furnished suite. (10327)

KERR APARTMENTS. (10328)

SUITE for rent—Campbell's Studio. (10329)

TO RENT—Furnished Suites, two rooms and three rooms. Phone 12. (10548)

FOR RENT — Fully furnished six-roomed house. Every modern convenience. Electric range and hot water, etc. For six months from September 1st. Apply Box 10537, Daily News. (10537)

### Poultry and Eggs

TWO SPLENDID WHITE PEKIN DRAKES—Price four and three dollars each. Miss J. Rowell, Perry Siding. (10583)

### For Rent

TWO-ROOMED HOUSE, partly furnished, $6 per month. Mrs. Hall, Gordon Road, Fairview. (10570)

## *BUSINESS AND PROFESSIONAL DIRECTORY*

### Accounting

CHARLES F. HUNTER—Auditor, MacDonald Jam Building, Box 1161. Nelson, B.C. (10308)

### Transfer

ATKINSON TRANSFER — Coal and Wood. Phone 421. (10301)

WILLIAMS' TRANSFER—Baggage, Coal and Wood. Phone 108. (10302)

### Carpenter and Joiner

LAWSON—Cedar Chests, Hardwood and Panel Board. Below Market. (10304)

### Life Insurance

SUN LIFE ASSURANCE CO. OF CANADA—J. C. Kennedy, District Rep. Offices—Gilker Blk., Nelson, B.C. (10305)

### Printing

THE DAILY NEWS—Quality Printing. Ruling, Loose Leaf Forms, Ledger Sheets and Binders always in stock.

### Chimney Cleaning

WM. FOWLDS, Official Chimney Cleaner. (10306)

### Insurance and Real Estate

R. W. DAWSON—Real Estate, Insurance, Rentals. Annable Blk., P.O. Box 733. Phone 197. (10487)

H. E. DILL, INSURANCE, FARM AND CITY PROPERTY. 508 Ward Street. (10308)

### Monuments

CAMPBELL & RITCHIE MONUMENTAL CO.—P. O. Box 865, Nelson, B.C. Telephone 164. (10309)

### Chiropractors

D. R. R. E. GRAY—Chiropractor. Phone 115, Res. 521Y, Gilker blk. Hours: 10 to 12 a.m., 2 to 5 and 7 to 8 p.m., except Sundays. Consultation free. (10310)

ALLAN S. DODDS, D.C.—Phone 636. Office hours: 10-12; 1-4 and by appointment. Aberdeen Block, Nelson, B.C. (10311)

### Florists

GRIEBELL'S GREENHOUSES, NELson. Cut flowers and Floral designs. (10312)

WM. S. JOHNSON—Phone 342. Cut Flowers, Potted Plants and Floral Emblems. (10313)

### Wholesale

A. MACDONALD & CO—Wholesale Grocers and Provision Merchants, Importers of Teas, Coffees, Spices, Dried Fruits, Staple and Fancy Groceries, Nelson, B.C. (10314)

### Engineers

Green Bros., Burden Co.
NELSON, B.C.
CIVIL AND MINING ENGINEERS. B.C., Alberta and Dominion Land Surveyors. (10315)

H. D. DAWSON, Land Surveyor, Mining and Civil Engineer. Kaslo, B.C. (10317)

H. C. KINGHORN—Forest Engineer, Cranbrook, B.C., P.O. Box 401. Timber Cruising, Mapping, Surveying. (10318)

C. MOORE, Prov. Land Surveyor, Archt. Mining, Crown Grants. Creston, B.C. (10316)

Live stock sells quickly when it is advertised in these columns.

### Assayers

E. W. WIDDOWSON, Box A1166, Nelson, B.C., Standard western charges. (10319)

### Auctioneers

W. CUTLER—Goods Sold Privately and at auction. Nelson Auction Mart, Vernon Street. (10320)

### Funeral Directors

D. J. ROBERTSON, F.D.D. & E.—301 Victoria street. Phone 338. Night Phone, 157L. (10321)

Standard Furniture Co. — Undertakers, Funeral Directors. Auto hearse, up-to-date chapel. Best services. Prices reasonable. (10322)

## BRINGING UP FATHER

By George McManus

# News of Sport

## THREE TEAMS TIED IN WEST CRICKET GAMES

### British Columbia Cricketers Meet First Defeat by Manitoba Teams

**CRICKET PLAY TO DATE**

Monday—
Manitoba beat Saskatchewan.
Tuesday—
British Columbia beat Saskatchewan.
Alberta beat Manitoba.
Wednesday—
Manitoba beat British Columbia.
Alberta beat Saskatchewan.

REGINA, July 22. — By Manitoba's defeat of British Columbia today the half-way mark in the western Canada cricket tournament finds Manitoba, British Columbia and Alberta tied with four points each, with Saskatchewan yet to win a game.

The Manitoba victory was an impressively popular one, owing to the plucky fight put up by the team of youngsters under Captain Bingham against such a formidable team. On paper at least the British Columbia side is the strongest that has ever taken the field, and the fact that Manitoba, who at first were conceded, little chance, put up such a fine performance and ultimately won, greatly tickled the crowd which witnessed the game.

To two Winnipeg born boys, Schaumloffel and R. Wright, the lion's share of the honors must go. When Schaumloffel joined Wright with nine wickets down, Manitoba required 14 runs to win. The odds all seemed on British Columbia, but Schaumloffel showed he can stop bowling when required to do so, and Wright *demonstrated his nerve in* going right after the formidable Rivers. With four runs required to win Rivers pitched up a ball to Wright and he drove hard, the British Columbia field just failing to save the boundary, and the game was won and lost. It was a fitting climax to one of the finest tournament games ever played.

**Doubtful Innings**

The hopes of Manitoba fluctuated through their innings. The first wicket did not fall until 27 runs had been scored, a promising start. Four wickets, however, were down for 35 and things did not look at all good. Bingham and Charnley then made a good stand, the Manitoba captain being especially severe on Rivers. At 74 both batsmen left and the side had again turned in British Columbia's favor. Gillespie then made a great effort to save his side and his 21 was an *invaluable contribution*. However, with the score at 112, he swiped across a ball from Venman and was bowled and it was left to the last pair to pull off the fine win for their team. Schaumloffel got the fine figures of seven wickets for 49, a great performance.

**Alberta Wins**

Saskatchewan made it three straight losses when they suffered defeat at the hands of Alberta. In the first innings, Saskatchewan were all out for 64. Alberta replied with 159, Falck getting 46. He is the most consistent batter of the tournament so far.

Going in a second time, Barnard got 42. Munday, 44, Strutton not out, 19, and Foster not out, 21, the total for four wickets being 130.

Alberta were strengthened by the arrival of Percy Johnson, who signalized his appearance by taking five wickets for 17 runs.

Unfortunately for the Albertans, however, their fast bowler, Barker, split and dislocated a finger and may be unable to play tomorrow.

## Bill Tilden Still Wearing Tennis Champ's Crown

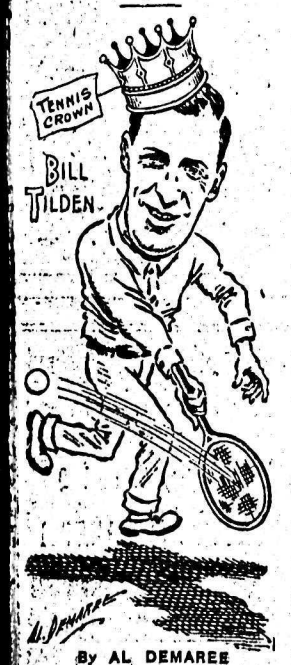


By AL DEMAREE

Champs may come and go, but Bill Tilden, like Tennyson's brook, goes on forever. His name has become synonymous with the game itself, and is as much of a *household word* as John McGraw, Willie Hoppe, the Smith brothers or Mary Pickford. If anybody is going to knock off his crown it probably will be Vincent Richards or *Alonzo, the Spanish* net artist. Tilden himself modestly says that the Spaniard is the greatest tennis player in the world today.

A. C. Johnston of Winnipeg, *former* Rotary governor, suffered the loss by death of his younger brother and law partner.

## COLLEGIANS BEAT VICTORIA PLAYERS

### Snappy Play; Fielders "Double" to Their Players; Five Hits

VICTORIA, July 22.—The touring Bishop Ridley college cricket team of St. Catharines, defeated a representative Victoria eleven here today, the collegians scoring 150 to 79 runs for the locals.

Victoria had the collegians all out for 80 in their second innings and going in again themselves made 122 runs in 45 minutes for the loss of four wickets before stumps were drawn.

The chief feature of the match apart from its actual result was the snappiness of the play. It was something new on a Victoria ground to see fielders "doubling" to their players at the call of over and the locals caught *the spirit* from the visitors.

Many fine hits were made and many short runs were run during the game and applause was frequent *and hearty* from the small crowd of enthusiasts gathered to watch the play. Innes Tucker and Snyder were the most successful bats for the college and Grobba and Davey divided the bowling honors pretty evenly.

**Three Reach Double Figures**

Alexis Martin, Colonel Goodday and Bredin were the only Victorians to reach double figures at their first knock and the side collapsed miserably against the excellent bowling and air tight fielding of the boys.

Bryden's bowling for Victoria had a lot to do with the small total made by Ridley at their second attempt.

In Victoria's second innings, Cobbett, Gillespie *and Colonel Goodday* gave a fine exhibition of vigorous batting and quick scoring.

## *Rickard Announces Berlenbach-Delaney Bout Late in August*

NEW YORK, July 22.—Paul Berlenbach, of Astoria, N.Y., world's light heavyweight champion, will meet his ancient enemy, Jack Delaney, of Bridgeport, Conn., in a 15-round title match at the Yankee Stadium, August 28, Tex Rickard announced today. Supporting the championship match, Rickard is angling to match Mike McTigue, former world's light heavyweight champion, with Jimmy Slattery, Buffalo, and Tommy Loughran, Philadelphia, with Tiger Flowers, of Atlanta, in two 10-rounders.

## *Sunny Ways Wins at Vancouver on Fairly Heavy Track*

VANCOUVER, July 22.—The ponies ran on a heavy track this afternoon, the closing day of the Hastings park meet, rain falling during most of the day. Despite this the racing was keen and close finishes *were the order. Sunny Ways won the* feature event, the Hastings Handicap, purse of $800, the Fullerton entry just managing to nose out Joe G. in the five furlong sprint. Cap and Gown paid the best price of the day when he won the first race, paying $13.25. The Brighouse park meet opens on Saturday, July 25.

## *Jack McGill Wins Singles Finals in Seattle Tennis Play*

SEATTLE, July 22.—Jack McGill, Vancouver, B.C., city champion defeated Whitcomb Quilliam, Seattle, and won the singles finals in the Pacific northwest sectional tennis meet here today. The score was 4-6, 3-3, 7-5, 6-4, 6-4.

Worth Oswald, Spokane, defeated Howard Langlie, Seattle, for the junior singles championship, 8-6, 6-4, 4-6, 2-0, 6-3. By his victory, Oswald will represent the northwest in the national junior tournament at Forest Hills, in August.

Angus Clist, Seattle youth, representing Victoria, B.C., took the boys' title by defeating Jack Rhyne, Portland, 6-1, 6-4.

**SCOBEY WINS BALL MONEY**

MOOSE JAW, July 22.—The Kiwanis *International baseball tournament*, carrying with it a first prize of $600 was won by a team from Scobey stars whitewashed Radville Scobey, Mont., this evening. The 14 to 0.

## NANAIMO WINS FROM WESTON LAST MINUTE

### Wonderful Comeback Last Five Minutes Gives Columbians Western Title

WINNIPEG, July 22.—Scoring two goals in the last five minutes of play, Nanaimo, Connaught cup holders in 1923, eliminated United Weston, present holders, from the competition by defeating Manitoba's pride, 2 to 1, in the second and final game of the series here this evening. The first game ended in a scoreless draw. Nanaimo will now meet the eastern winners in a two-game series, the first of which will be *played here on Saturday for the* Dominion honors.

The game ended in dramatic fashion, with Weston leading 1-0 and victory within their grasp, Nanaimo staged a great finish to even up the score with five minutes remaining and came through to score the winning counter just a minute or so from the final whistle.

**Weston Better in First Half**

Weston was unfortunate to lose the game, but such are the fortunes of war. The Manitoba eleven played a typical cup tie game and gave Nanaimo little chance to settle down. Weston had the better of the exchanges in the first half and were value for the goal that they *obtained. However*, it was Edmonds, the left back of the visitors, who in endeavoring to clear Johnny Lang's shot, put the ball into his own net.

After being outplayed *in the first* half, Nanaimo, as was the case in the first game, came back strong in the final half to have by far the better of the exchanges. The B. C. boys played the better game but lacked the penetrating qualities to obtain goals.

Wilson and Harris were the victors in scoring the goals for the new western Canadian champions.

**Lineups**

Weston—E. Derby, D. King, Debman, McIntosh, Matthews, McNeil, W. Lang, J. Derby, Slidders, J. Lang and O'Kane.

Nanaimo—Routledge, Dickenson, Edmonds, McDougall, McFarlane, Kenny, Wilson, Clark, Watt, Stobbart and Harris.

## *CAMBRIDGE WINS CANADIAN HANDICAP*

WINDSOR, Ont., July 22.—Cambridge, coupled with Manilla as the J. K. L. Ross entry, won the Canadian handicap, with $5000 added, at a mile and a sixteenth here today. Cambridge took the lead from the barrier and crossed the wire two lengths ahead of H. B. Larvey's Chloris, while Fairbank trailed in third, four lengths behind the winner.

## *AMERICAN ASSOCIATION*

Toledo, 1; Kansas City, 0.
Columbus, 1; Milwaukee, 4.
Louisville, 6; Minneapolis, 14.
Indianapolis, 19; St. Paul, 4.

## *PACIFIC COAST LEAGUE*

Los Angeles, 10; Salt Lake, 14.
Seattle, 5; Vernon, 2.
San Francisco, 2; Sacramento, 1.
Portland, 12; Oakland, 8.

## *INTERNATIONAL LEAGUE*

Baltimore, 1-0; Toronto, 0-3.
Reading, 5; Buffalo, 13.
Providence, 8; Rochester, 9.
Jersey City-Syracuse, played Sunday as double-header.

## *PAT SMITH IS IN MONEY AT STAMPEDE*

CALGARY, July 22.—The original battle of the seasons had nothing on the little argument that Pat Smith of Crossfield had at the Chestermere lake stampede today, for when his horse "Night" fell in the finals of the saddle competition, Pat was given "September Morn," to ride and after kicking the daylights of this outlaw, his came in in the bare back competition, and when the calendar had been totalled up, it was found that Smith had won first money in both the saddle and bare back competitions.

## *Misses Wills and Browne Enter Fourth Round Tennis Doubles*

MANCHESTER, Mass., July 22. — Rain prevented play in the mixed doubles matches in the women's invitation tournament at the Essex Country club here this afternoon.

Miss Helen Wills and Miss Mary K. Browne, both of California, both entered the fourth round of the women's doubles by defeating Miss Anderson of Richmond, and Miss Mumford, Cambridge, 6-1, 6-1. Earlier in the day the victors entered the semi-finals of the singles play, to be held tomorrow.

Miss Eliza Ryan, England, and Miss Sears, Beverely Farms, defeated Mrs. Cole, of North Andover, and Mrs. Godfrey, Boston, 6-1, 4-6.

## *SASKATOON JOCKEY HURT IN A SPILL*

SASKATOON, July 22.—Jockey Sporri is in hospital with a slight fracture of the skull as the result of his horse, Yorkshire Relish, falling in the second race today. Yorkshire Relish stumbled and fell soon after the gate went up, Sporri being thrown heavily.

The feature event of the day, the Saskatoon Derby, was won by Rainbow II, of the Green Briar stables, Winnipeg. The winner led all the way with Tugs furnishing the chief opposition. Gailford carried most of the money.

## *Glenna Collett to Again Try for the English Golf Crown*

PROVIDENCE, R.I., July 22.—"I'm going back to England next year for another try at Miss Wethered's golf crown."

That was Glenna Collett's first remark after she had returned to her home here today from a three and a half months' tour of Europe in which she won the women's golf championship of France, and finished second to Joyce Wethered in the English title match.

"However, I'm afraid that Joyce is practically invincible," continued Miss Collett. "She seems to be in a class by herself, just like Suzanne Lenglen."

## *National League Games All Held Off by Wet Grounds*

| | Won. | Lost. | Pct. |
|---|---|---|---|
| Washington | 57 | 31 | .648 |
| Philadelphia | 56 | 31 | .644 |
| Chicago | 48 | 44 | .522 |
| St. Louis | 48 | 44 | .522 |
| Detroit | 47 | 44 | .516 |
| New York | 37 | 43 | .463 |
| Cleveland | 40 | 52 | .435 |
| Boston | 25 | 62 | .287 |

No games scheduled.

## *American League Players Have One Day as Holiday*

| | Won. | Lost. | Pct. |
|---|---|---|---|
| New York | 52 | 35 | .598 |
| Pittsburgh | 50 | 34 | .595 |
| Brooklyn | 43 | 43 | .500 |
| Cincinnati | 42 | 43 | .494 |
| St. Louis | 42 | 45 | .483 |
| Philadelphia | 42 | 45 | .483 |
| Chicago | 39 | 48 | .448 |
| Boston | 35 | 52 | .402 |

All games postponed; rain.

The University of California baseball team will invade the east this season.


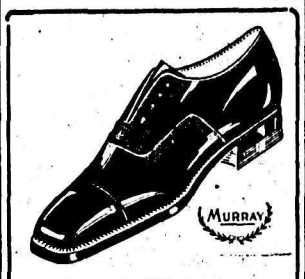


Real Values for Cash
MEN'S AND WOMEN'S SHOES
At three prices only—
$4, $5 AND $6
Watson Shoe Co. Ltd.


## CONDENSED 'WANT' ADS ORDER FORM

Use this blank on which to write your condensed ad., one word in each space. Enclose money order or check and mail direct to The Daily News, Nelson, B.C.

Rate: One and a half cent a word each insertion, six consecutive insertions for price of four when cash accompanies order. Minimum, 25c. Each initial, figure, dollar signs, etc., count as one word. No charge less than 50 cents.

Please publish the advertisement below..... times, for which I enclose $.....

*If desired, replies may be addressed to box numbers at The Daily News Office. If replies are to be mailed, enclose 10c extra to cover cost of postage and allow five words extra for box number.*


# July Economies on Wanted Merchandise

This is vacation time, and many houses are closed for several weeks. We shall appreciate if our usual customers will let us know their vacation address, as it will facilitate dispatch of goods.

## Dry Goods Department

Visitors frequently pop in unexpectedly, and an extra lot of bed linen is most useful. We offer today:

GOOD QUALITY COTTON BED SHEETS—
Size 63x80, pair ....$2.98, $3.50
Size 72x90, pair ....$3.50, $3.95
*Worth buying today.*

OUR LEADER SHEETING—This is made of special round thread Cotton, woven in a manner to give satisfaction after it leaves the laundry. Strong and durable, and pure bleached finish. 80 inches wide. Yard ....$1.00

ENGLISH-MADE HEAVY TWILL SHEETING—So many people prefer the English twill for the extra strength it gives in wear. 80 inches wide. Yard ....$1.25

HEMMED PILLOW SLIPS—Strong serviceable Cotton. 40 inches wide. Pair ....65¢

PILLOW SLIPS—Hemstitched. 42 inches wide. Pair ....$1.10

HEAVY SHEETING—Unbleached. Soon washes white and bleaches itself, especially if left out at night.
72 inches wide, per yard ....69¢ and 79¢
80 inches wide, per yard ....89¢

BED SPREADS—All-white, in the useful honeycomb styles. Size 80x90. At, each ....$3.50 and $3.95

ENGLISH SPREADS—In the Marcella style. Good assortment of patterns. Size 80x102. Each ....$8.95

LIGHT-WEIGHT SUMMER BED SPREADS—In Krinkle-woven styles. Easy to wash and require no ironing. Sizes 72x90. Each ....$2.50 and $3.95

## Footwear Department

Offering two special purchases of Boots, suitable for the ranch or any outdoor work. These are part of a special H. B. Co. purchase, and we are passing on the concession to you.

MEN'S BROWN LEATHER BLUCHER-CUT BOOT—No toe caps. All solid leather. Medium-weight soles. A special price of, pair ....$3.95

WOMEN'S STRONG LEATHER BOOTS—Made of black Box leather. Sewn soles, low heels with rubber top-piece. Easy fitting. Special price, pair....$3.50

## House Furnishings

Furnish by our new Club Plan, which makes it easy to acquire a new piece of Furniture, Carpet or Linoleum, and spreads the payment over several months.

SCOTCH INLAID LINOLEUMS—In useful colorings. Per square yard ....$1.75 and $1.95

CANADIAN AND SCOTCH LINOLEUMS—In designs made specially for the living room, bedroom or kitchen. Per square yard ....98¢, $1.10 and $1.25

FLOOR CLOTHS—Square yard ....75¢, 79¢ and 85¢

COVER YOUR ROOM IN ONE PIECE—We stock Linoleums in three and four yards wide, which generally covers the width of most rooms, and the length is optional; cut from the roll. By this means it does away with the seam down the centre of room. These are made in attractive patterns for kitchen or living room. Per square yard ....$1.25 and $1.35

## Men's Wear

Practical and dependable Work Shirts and Overalls for the working man. Well made, with double-sewn seams and full cut, from materials that will stand the strain of hard wear. At moderate prices. Satisfaction guaranteed or your money refunded.

MEN'S KHAKI DRILL WORK SHIRTS ....$1.75
MEN'S BLUE AND GREY PICK & PICK WORK SHIRTS ....$1.75
MEN'S BLUE CHAMBRAY WORK SHIRTS ....$1.75
MEN'S KHAKI DRILL WORK SHIRTS ....$2.00
MEN'S BLUE AND GREY PICK & PICK WORK SHIRTS ....$2.00
MEN'S KHAKI DENIM WORK SHIRTS ....$2.50
MEN'S KHAKI GABERDINE WORK SHIRTS ....$2.75
MEN'S KHAKI MOLESKIN WORK SHIRTS ....$3.00
MEN'S BLACK SATEEN WORK SHIRTS ....$2.00

MEN'S KHAKI DRILL PANTS—Five pockets, belt loops and cuff bottoms, per pair ....$2.00

MEN'S KHAKI DENIM PANTS—Five pockets, belt loops and cuff bottoms, at, per pair ....$2.50

MEN'S HEAVY BLUE DENIM WORK PANTS ....$2.25
MEN'S HEAVY BLACK DENIM WORK PANTS ....$2.25
MEN'S HEAVY BLUE DENIM BIB OVERALLS ....$2.50
MEN'S HEAVY BLUE STRIPED BIB OVERALLS ....$2.50
MEN'S SMOCKS—To match Overalls ....$2.50
MEN'S HEAVY KHAKI DRILL COMBINATION OVERALLS ....$4.50
MEN'S HEAVY KHAKI DENIM NORFOLK COATS ....$4.95
MEN'S EXTRA STRONG WORK GLOVES—Per pair ....50¢ to $1.50

Hudson's Bay Company
INCORPORATED 2ND MAY, 1670

## The Ark

Children's Hose, Brown, Black and White, 10¢ to 25¢ pair; Roll-top Hose, 25¢ to 35¢ pair. Ladies' Silk Hose, to clear; regular 75c and 90c goods to clear, 50¢ per pair. Ginghams, 20¢ yard. Club Bags, Suit Cases and Trunks.

J. W. HOLMES

Phone 534 609 Vernon St.

## High Lustre Finish

A wonderfully satisfactory Auto Polish in liquid form.

It's Good—Try it!

Per pint, $1.25

BENNETTS, LIMITED

Masonic Blk. Baker Street

## We Have the Goods

Lots of fine articles in CUT GLASS, SILVERWARE, and a new line of FINE ENGLISH BONE CHINA CUPS AND SAUCERS. Large assortment of the latter at $1.00 each. The price on all the above goods is more than reasonable. Call and see our goods first.

J. O. PATENAUDE

OPTOMETRIST and OPTICIAN

*"Good Milk Perfectly Pasteurized"*

## Our Milk Comes From Selected Producers

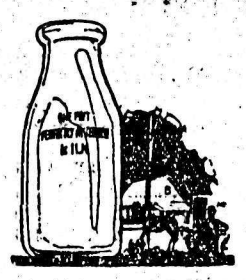

We endeavor to exercise every care in selecting the producers who supply the milk we deliver to you. Herds, buildings and equipment are first thoroughly inspected.

In addition, milk delivered by us is perfectly pasteurized, which offers you an additional safeguard.

Phone 290 and have our driver call.

THE CURLEW CREAMERY CO., LTD.

NELSON, B. C.


## Corporation of the City of Nelson

The following rules and regulations of the Corporation of the City of Nelson governing the use of water by the inhabitants of the city and of the localities adjacent thereto are hereby brought into force as from this date and to remain in force until further notice:

1. The hours between which water may be used for any of the purposes following shall be as follows:
   (a) For all sprinkling purposes within the city limits north of Innes street and within the localities adjacent to the city between the hours of 7 and 9 a.m. and 7 and 9 p.m.
   (b) For the sprinkling of lawns and gardens in that portion of the city south of Innes street between the hours of 7 and 9 a.m. and 5 and 8 p.m.
2. No person shall with a lawn sprinkler or otherwise water any adjoining or other premises to or than that for which he has paid the regular garden or lawn rate.
3. All water used for the above purposes shall be used by garden hose or lawn sprinkler only.
4. When any fire alarm has sounded and during the continuance of any fire within the corporate limits of the city of Nelson or during the progress of any fire in any of the localities adjacent thereto, any person using water for any purpose mentioned in paragraph 1 hereof shall at once cease using same until such time as the fire has been extinguished.
5. Any person guilty of an infraction or violation of any of the foregoing regulations shall in addition to all other penalties imposed by the Water Rates Bylaw be liable to have his water supply cut off without notice.

By Order

W. E. WASSON,

City Clerk.

Dated Nelson, B. C.,
July 18, 1925.


## Hammocks

Hammock Time Is Now Here

Buy one for your City Home or Summer Camp. We have a nice assortment to choose from. Prices range from $3.25 to $9.00.

Wood-Vallance Hardware Co., Ltd.

WHOLESALE NELSON, B.C. RETAIL


# LODE PRODUCES WITNESSES TO HIS CHARACTER

### Was Out at Night Landing Cherries; Neighbors Confirm

### SAYS HE FOUND THE SACK ON THE ROAD

### Magistrate Reserves His Decision; Adjourns to Tomorrow

In a continuation of the case which was adjourned on Tuesday afternoon, Alphonse Lode appeared again before Magistrate William Brown in city police court yesterday morning. Lode is charged with the theft of a hose from the residence of A. T. Noxon, 510 Hoover street, on July 19, and was allegedly seen by four local boys near William Mack's residence in Fairview at 2 a.m. Sunday morning, carrying the hose and a rope in the sack, after which Constable Ralph Hale arrested him. The evidence as to the crime charge was all given Tuesday morning, and the case was adjourned until yesterday morning, when neighbors and recent employers testified as to his character.

After the hearing, Magistrate Brown stated he would have to have time to think the matter over before giving judgment, and adjourned the case until tomorrow morning at 10 o'clock.

**Nelson Tells of Cherries.**

Thomas E. Nelson, who lives next to Lode in Fairview, testified to his character. He said he had known him for the past two months, the time at which Lode bought the house next to his, and has always found him a respectable gentleman. Friday afternoon, Nelson said, he talked to Lode about shipping cherries, and told Lode to bring his boat from his shack, and land it behind the residence of Mr. Mack, and he would loan him a wheelbarrow to take the cherries down to his boat.

Nelson had often seen a red rubber hose in Lode's yard, and knew that he didn't need another one for the small garden he owned.

*John McIntyre, another neighbor of* Lode, who lives on Anderson street, also gave evidence as to Lode's character, and stated that he has known him for two months, and had always found him a very respectable neighbor.

**Favorably Known Many Years**

John J. O'Donnell testified that he has known Lode since 1906, and has always known him to be industrious, honorable and steady, and has never known him to be in any trouble.

George G. Lambert gave evidence for his father, A. G. Lambert, the lumber man. Lambert stated that Lode worked for his father during June and July last year, and from September until the end of January this year, and during his employment they found him to be honorable and that he always did his work well.

Lode gave further evidence in his own behalf, stating he came from France in 1906, and since then lived in the Kootenay district, working and cooking in various mines and lumber camps. He recently purchased the house on Anderson street in Fairview.

Between 8 and 8:30 o'clock Saturday night he took his boat from his shack and rowed it to a spot behind Mack's, trying to find a loading place for his cherries, which he was going to ship within the next few days.

**Left Boat, Went for Walk**

He left his boat there, and being accustomed to going for walks out Granite road on Saturday nights, he went for a walk out the road. He went as far as the crossroads, and then turned back, and when he got as far as between the C. P. R. overhead bridge and the Union packing house he saw a sack lying beside the road. He kicked it, and later picked it up and looked at the contents inside. He saw it was a hose, and was for a moment undetermined what he should do with it. He decided to take it home with him, and if anyone should claim it, he would turn it over to the owner.

He started for home, and when he got as far as Mack's he saw the four boys, and for curiosity he tried to see who they were. He then started to go down to his boat, and the boat was gone. He put the sack at the side of the bank, and proceeded to search for his boat. The boys then came up to him and asked him what he was doing around there at that time of the night.

Lode then recounted the conversation with the boys from that moment until they put him in the car and took him as far in town as A. Macdonald & Co.'s wholesale warehouse.

The boys, he said, all got out of the car when they got there, and left him in the car alone. They came back to the car and told him to get out. He did so, and one of the boys got in the car and went to town, leaving him and the three other boys down near the warehouse.

**Laid Flashlight on Grass**

Lode walked about 25 feet away from where the others stood, and bent down to tie up his shoe lace. As he bent down he took a flashlight from his pocket and laid it on the grass, so that it would not fall from his pocket and break. He had no sooner started to tie up the lace when the boys came to the spot where Lode was, and after completing the job, he got up and forgot about the flashlight.

Constable Hale came back with the boy who went to town, and after questioning him, he took him to his home in Fairview. Hale went into the house with Lode, and later went up town with the boys.

Lode left the house a few moments later, and went to the river to search for his boat. He found it, and took it down to his shack, and returned to his house on Anderson street. He locked the door and went down to the shack, but had no sooner got there when he remembered that Hale told him he would be down to the house early in the morning. On his way back to the house he met Hale, who, after questioning him, took him up to the jail, where he left him.

**Matthew Says Record Clean**

In argument, E. G. Matthew, counsel for the accused, said Lode was guilty of having stolen goods in his possession, that the man had given a straightforward story in court, and the only thing that aroused suspicion was the fact of the misunderstanding of the boys in regard to the cherries. Above all, the neighbors and former employers of Lode testified that he was a man of substance and had a clean record and a good reputation.

Magistrate Brown stated there had been quite a volume of evidence given, and he would require time to think over his decision. The evidence for the defendant had shown he had a good character and reputation, given by employers and neighbors, and again, Lode was found in possession of stolen goods and had a suspicious appearance when seen by the boys.

Accordingly he adjourned the case until tomorrow morning, when he will give judgment.

## *Suspect Arrested for Holdup of Montreal Club*

MONTREAL, July 22.—The latest developments in the hold up of the Dreamland club, which occurred at an early hour this morning, when an unmasked bandit shot two men after relieving the guests of money and valuables was the arrest this afternoon of a suspect, who is being held at police headquarters for questioning.

## *ROSENBERG-SHEA BATTLE TONIGHT*

NEW YORK, July 22.—The Charley Rosenberg-Eddie Shea bantamweight title match, postponed tonight by a series of showers, which flooded the wooden saucer of the Velodrome Athletic club, will be held tomorrow night, weather permitting.

Rosenberg scaled 118 today, hitting the bantamweight limit right on the head. Shea weighed 117¾ after a hard struggle with superfluous flesh.

LOS ANGELES, July 22.—Biblical names and custard pie comedy make a poor movie mixture, Elijah Cromie explained in superior court today, when he applied for permission to make his screen name, Lige Conley, his legal name. "Elijah is a good old name," sighed the petitioner, "but no handle for a picture comedian." His request was granted.

# YOUTHFUL GIANT REACHES NELSON FROM THE SOUTH

### Milton Abbott Is Three Inches Only Short of Seven Feet

### FIGHT PROMOTERS ARE CHASING HIM

### Big Lad in Teens Is on His Way to See Parents at Moose Jaw

A near-giant arrived in the city last night from Fieldbrook, Cal., on his way to visit his parents in Moose Jaw, Sask. The giant was Milton M. Abbott, who is 6 feet nine inches in height, weighs 250 pounds, wears size 16 shoes, and is only 19 years old. He has a reach, with both arms extended abreast, of 80 3-4 inches.

**Younger Brothers Big, Too**

Milton has been working on a ranch in Fieldbrook for the past four years, and is on his way to spend a vacation with his parents. He states his parents are both small, and that he has three brothers all younger than himself, the youngest weighing 190 pounds, the other two weighing 205 and 215 pounds.

He said that he had a hard time in getting out of San Francisco, as the fight promoters wanted to line him up in a few matches with some of their champions. One promoter stated that if he had his picture taken he could make a fortune in one fight. However, he succeeded in breaking loose from the "fighting fools," as Milton called them, and arrived in Nelson last night.

**Kirby Has Eye on Him**

R. E. Kirby, fight promoter of this city, stated he is going to waylay the giant on his return trip from Moose Jaw, and line him up in a few bouts in the city. Kirby sized the big lad to have the form of a fighter, and claims that with a little training he would soon become a shining light.

Milton leaves the city on the Crow boat this morning, and promises to pay Nelson a visit on his return to Fieldbrook.

# GIRLS AT KOKANEE BATHE, SING, HIKE

### Fifty Canadian Girls in Training Are in Camp

"Hurry up, girls, you'll miss the boat!" This and similar expressions could be heard on the Nelson wharf Monday morning, as 50 laughing Canadian Girls in Training stepped aboard the steamer Nasookin on their way for a 10 days' camp at Kokanee.

After reaching Camp Busk, where a patrol of boy scouts had put up the girls' tents, the girls themselves had a busy time getting boughs for their beds and putting the camp in order.

**Singsong and Bonfire**

In the afternoon they all went swimming under the watchful eye of Mrs. Guy Wright, and in the evening they held a singsong around a huge bonfire.

"Lights out" came at 9:30, when Miss Enid Etter, in charge of the camp, with a flashlight, made an inspection of each tent to an accompaniment of:

"Girls, don't eat any more candy; you'll be ill."

"Now go to sleep, and don't talk and giggle, and don't parade around in your nightgowns and bare feet, or you'll catch a cold."

It is reported that every girl's last thought before dropping off to sleep was:

"Why do mosquitoes like girls? Why, oh why, oh why!"

After a dip in the lake at 7 next morning, the girls held morning watch, with Miss Etter in charge. Breakfast came at 7:45, followed by tent cleaning and tent inspection.

A long hike took up most of the day, at first in one big party, and later in three smaller ones, and the girls got back to camp feling that the first day had been a most successful one.

## *Bleachers Collapse, Twenty-five Persons Injured in Crash*

CHEYENNE, Wyo., July 22.—About 25 persons were injured, none seriously when a sixty-foot section of the wooden bleachers collapsed at Frontier park, during the Frontier day wild west celebration. Approximately 300 persons were seated in the bleachers which gave way.

## *Pittsburgh Keeps in Touch With 'Gobs' on Australian Trip*

PITTSBURGH, July 22.—Coincident with the arrival of the United States fleet in Australian waters today and continuing until its departure about August 1, a radio telephone broadcasting service will be maintained between station KDKA, Pittsburgh, and Melbourne.

## NO SPECIAL POLICE RECRUITED IN LONDON

LONDON, July 22.—Sir William Joynson-Hicks, home secretary, replying to a question in the house of commons today, denied that any steps were being taken to recruit special police in London against a possible industrial emergency.

## *PETERBORO VETERANS ENTER NEW LEGION*

PETERBORO, Ont., July 22.—Peterboro veterans tonight decided unanimously to enter the British Empire Service legion. The G. W. V. A. here has assets of $55,000.

Paris Presbyterians have extended a call to Rev. Dr. McKenzie, of Cape Breton.


## A. S. Horswill & Co.

Phone 121

| | |
|---|---|
| Boneless Hams, lb. | 29¢ |
| Sliced Bacon, lb. | 45¢ |
| Cooked Ham, Sliced, lb. | 60¢ |
| New Laid Eggs, doz. | 45¢ |
| Tomatoes, 6 tins | $1.15 |
| Quaker Corn, 6 tins | $1.15 |
| Peas, Standard, 6 tins | $1.15 |
| Sweet Potatoes, large tin | 45¢ |
| Lime Juice, bottle | 50¢ |
| Welch's Grape Juice, per bottle | 45¢ |
| Ripe Tomatoes, lb. | 25¢ |
| Apricots, lb. | 20¢ |
| Watermelons, lb. | 8¢ |
| Certo, per bottle | 35¢ |

Fresh Fruits and Vegetables
All Goods Guaranteed

Quality and Prices Count


## *Primate of Catholic Church Dead in Quebec*

HIS EMINENCE CARDINAL LOUIS NAZAIRE BEGIN

Archbishop of Quebec and primate of the Roman Catholic church in Canada, who died early Saturday morning, in the archbishop's palace, of uremia, with which disease he was stricken last Sunday night.

The body lies in state in the chapel of his Quebec residence, from where it will be taken to the basilica and remain until next Saturday morning, when his ashes will be interred in the crypt, along with the remains of other archbishops of Quebec.

Cardinal Begin was overcome on his return from St. Nazaire last Sunday.

## *Premier Oliver Coming to Nelson on Inspection Trip*

VICTORIA, July 22.—To acquaint himself with the needs of the large areas, Premier Oliver will travel through his constituency of Nelson early next month, he announced today.

## *Too Much Credit in Canada Today Says Credit Head*

KITCHENER, Ont., July 22.—C. B. Budd, Toronto, service manager of the Canadian Credit Men's association, addressing the convention on credits and discounts, their benefits and abuses, said that Canada today was suffering from too much credit and too easy credit and that it would be a good thing if the government would make it a criminal offence to give credit of any description.

That this would do much to cheapen goods at the end of the period the people would not want to go back to a credit system, he firmly believed.

## *Admiralty Reported as Winner in Cruiser Construction Dispute*

LONDON, July 23.—All the morning newspapers today say that the cabinet crisis over the cruiser question ended in a victory for the admiralty at Wednesday's cabinet meeting. They assert that the cabinet decided to comply with the admiralty's modified demand for the building of four vessels this year and three next year.

## *No Swimming Sign Burned Down by Resentful Youths*

VANCOUVER, July 22.—Following the drowning of a little girl and a boy, the city has prohibited swimming at a section of local beach. Last night boys resenting the order set fire to the warning sign. The blaze resulted in the calling out of firemen.

## *EASTERN TEACHERS ARRIVE AT THE PEG*

WINNIPEG, July 22.—A party of eastern school teachers, who are starting upon a tour of western Canada, arrived in Winnipeg today. The tourists were given an official welcome following which they were taken on a sight-seeing trip around the city, and principal points of interest. The party proceeds west tonight.

## *Crops Damaged in New England Storm; Buildings Flattened*

BOSTON, July 22.—A widespread electrical storm which burst on New England this evening did great damage to crops, wrecked buildings and uprooted orchards and shade trees.

Although in several localities the storm developed small cyclones, which flattened buildings, few persons were injured.

Provincial automobile bureau of Quebec has issued 100,000 licences during the present year.

## Perspiration Is Hard on Your Clothes

—That's why a man's work clothes for summer should be both cool and durable—cool so you can be as comfortable as possible; durable so that sweating and washing cannot wear them out.

Work Shirts, $1.25, $1.50 to $2.50
Khaki Work Pants, $2.50, $3.00, $3.75

QUALITY
SERVICE
SATISFACTION

Emorys LIMITED

## Start the Day Right Drink Our Coffee

*Perfection is what we have in blended Coffee. Not too much of one kind and too little of another, but so balanced as to give the full delicious flavor of each. You will say so when you try it.*

*If you enjoy fine Teas, buy them at our store.*

P. & W. GROCERTERIA

PHONE 235


## *Hamilton Dog Catcher Haled Into Court; Had Dog but No Licence*

HAMILTON, Ont., July 22.—M. Tyler, Hamilton's official dog catcher, known as the "pied piper" of local dogdom, is to be hauled into police court to answer a charge of keeping a dog without a licence. A summons was issued today on this charge at the request of a civic official.

## *CONFERENCE IN NOVA SCOTIA OFF FOR DAY*

SYDNEY, N.S., July 22.—The conferences between the provincial government and the British Empire Steel corporation and the miners of Nova Scotia, which have been in progress the past two days, in an effort to settle the coal strike were adjourned today until tomorrow afternoon to allow a conference between Premier Rhodes and Col. G. H. Harrington, minister of public works, and mines, and T. J. Brown, deputy minister of that department. Mr. Brown will arrive here tomorrow.

## *Maximum Eighty-three, Thunder, Trace of Rain*

In spite of a thunderstorm at 3 a.m. yesterday morning, when .01 of an inch of rain fell, yesterday was a warm and mostly clear day, with a maximum of 83 degrees, and a minimum of 56.

A high wind of from 14 to 22 miles an hour blew from the northeast for part of the day.

Last night, according to J. S. Goulding, local meteorologist, the barometer was rising, indicating fair weather again. Today should be fair and partly cloudy.

## Nelson News of the Day

The old reliable Kerr's Jitney. Phone 191. (10333)

If your Daily News is delivered late phone 144. (8322)

McDonald's new pack strawberry jam is ready. Ask for it at your grocery (10331)

Wanted — Strawberries, Raspberries, Black Currants, Blackberries, Red Currants, Gooseberries. McDonald Jam Co., Nelson. (10330)

Particulars of our child's educational policy sent upon request. E. H. Hanley, District Manager, North American Life, 2-3 Aberdeen Block. (10564)

Don't forget the Bean Supper at the Lawn Social at the Rev. Father Althoff's on Thursday, 23rd. In aid of the Catholic Church. The City Band will give its concert there instead of on Baker street. (10574)

W. W. Ferguson, Barrister, Solicitor, Notary Public, Gilker Block. (10334)

**"SEL-PHIT" SYSTEM OF DRESS-CUTTING**

Mrs. Marion Richards-Brackett will be in Nelson until Monday, July 27, and can be interviewed at Strathcona about lessons. (10576)

For good fresh milk or cream, phone Crescent Dairy. Daily deliveries from 6 to 10 a.m. (10370)

Dance, Eagle Hall, Saturday night, 9 to 12. (10580)

There will be a meting of the Nelson Rowing Club tonight in the club rooms at 8 o'clock. (10581)

Don't forget dance, Outlet Hotel, Procter, Saturday, July 25. (10587)

Wanted—The thief who stole the money from my clothes at the Lakeside Park bathing house Wednesday afternoon. Ten dollars reward for information leading to a conviction. F. C. Whitehouse. (10585)

Pythian Sisters meet tonight 8 o'clock. Officers and degree staff practice 7 o'clock. (10584)


## Nelson-Balfour Stage

DAILY

| | |
|---|---|
| Leave Balfour | 7:15 a.m. |
| Arrive Ferry | 8:25 a.m. |
| Leave Nelson | 4:15 p.m. |
| Arrive Queen's Bay | 6:20 p.m. |

Stage Leaves Central Garage, Victoria Street. Phone 282.

Distributors

## Dodge and Nash Cars

We have a used Chalmers car, 1921 model, newly overhauled and painted, in A1 condition, $500.

CAPITOL MOTORS

George W. Pease, Manager
Opp. Post Office Nelson, B.C.
PHONE 65

## Facts and Figures

Just to show you how important good eyesight is to earning power and success, and the astonishing number of defective eyes about not corrected and the greater comfort, ease and production through normal eyesight, I'll recite one instance of it. Through low production in a manufacturing jewelery plant in Plainville, Mass., the eyes of the workers were examined, to see if that was a possible source of it. The results were most amazing, 53.3 per cent had to have glasses, where only 8.3 per cent wore them, and only 3.4 per cent of the cases did not need glasses. Daily accounts were kept on production for a month and it was found that there was an increase of over 28 per cent.

It is wise to look after your wage earners—and your pleasure enjoyers.

J. A. C. Laughton, R.O.

Specializing in Defective Sight
GRIFFIN BLK. - PHONE 125

## Get The Daily News Every Day

*"All the News While It Is News"*

Delivered to your door in Nelson before breakfast every day for 25c a week.

By mail outside Nelson, 60c a month, $6 a year.

Full cable, telegraphic and British Columbia news service.

All the best features.

Subscribe Today

Starland Theatre Capitol Entertainment

Tonight, 7 and 9

Gloria Swanson

—IN—

'Madame Sans Gene'

—TOMORROW—

Zane Grey's

'Code of the West'