PROVINCIAL LIBRARIAN
VICTORIA B C

Farewell to CONSTRUCTION HEADS See Page 5

The Daily News

Flower Show WAS NELSON'S BEST See Page 8

VOL. 24 — NELSON, B. C., THURSDAY MORNING, AUGUST 6, 1925 — No. 93

LINEMAN IN CLOSE CALL WITH DEATH

NOVA SCOTIA MINERS VOTE RETURN TO WORK

BACK FIRE TO STOP BLAZES STILLWATER

Back Fires Will Run Total of Mile and Half to Save Timber

PENDER HARBOR UNCONTROLLED

Jumps Mile Twelve Hours; 180 Fire Fighters in Retreat

VANCOUVER, Aug. 5.—Virgin timber tracts of British Columbia are being swept through by the numerous forest fires and millions of feet of timber have been converted in the charred and smoking debris in several points on the mainland and on Vancouver island during the last three days, according to late reports received at the forestry office here tonight.

The Stillwater fire has assumed alarming proportions and threatens with destruction millions of dollars' worth of timber. In a desperate effort to check this blaze, a gang of fire fighters under Major C. S. Cowan, chief forester of Vancouver district, will undertake the hazardous task to check the wall of fire by back-firing methods.

The back-fires will run for a total of a mile and a half in length, and if control is lost it will mean that the fire fighters will have a race for their lives.

Fire Out of Control

The blaze at Pender Harbor is still out of control and jumped a distance of one mile in a 12-hour period. One mile and a half of fire lines have been lost, and a fire fighting gang of 180 men was forced to retreat before the advancing flames.

In the interior of the province, including the Kamloops, Kootenay and Okanagan districts, hundreds of new outbreaks have been reported, and hourly adding to the grave danger facing settlers.

Eight new outbreaks have been reported in the Fraser valley, but are all well under control and the fire at Sooke, Vancouver island, which has covered 1000 acres, is expected to be confined within fire lines.

Rain in North

VICTORIA, Aug. 5.—Rain in northern British Columbia yesterday and today brought the first prospect of relief from forest fires for several days. This afternoon the forestry service here reported all the larger fires on the southern end of Vancouver island under control.

On the mainland serious fires which are burning north of Vancouver at Sechelt, Pender Harbor and Stillwater, while they are destroying much valuable timber, have not yet menaced any settlements.

The camp of the Challenger Timber company at Loughborough bay, about 200 miles north of Vancouver, was destroyed on Sunday.

WELSH MINERS STILL RIOTING

Strikers Attack Collieries; Police Charge With Clubs

AMMANFORD, Wales, Aug. 6.—There was another severe riot tonight in the anthracite region where the miners are on strike. Several hundred strikers attacked a colliery with a view to compelling the pumpers and other safety workmen to quit their posts. They were met by a strong party of police guarding the works, and during the fighting which lasted nearly three hours the police commander and 10 constables were severely wounded and many of the strikers badly hurt.

The strikers in their attack almost overwhelmed the police but they charged with their clubs in the face of a veritable rain of missiles of all kinds. Reinforcements were hurried up to the police in automobiles but the fighting continued under the light of a blazing hay stack which the strikers set on fire. A large crowd of sympathizers with the miners watched the battle.

INSTANT INTERVIEWS

C. H. Ramsden, secretary Nelson Horticultural society—This is the best flower show, with the largest number of entries, and the biggest gate receipts, that we have ever held. We are proud of the Nelson gardeners and their achievements, and of the Nelson public which has shown so much interest in the show.

Staff Sergt. G. O. Reid, R.C.M.P.—We are always after the dope peddlers, but, of course, 100 per cent success is not to be expected.

S. G. Blaylock, general manager Consolidated Mining & Smelting Company of Canada—It is the holiday season for executives of the company, and I'm the one that knows it, being on the job.

Seeks Divorce From Cincinnati Wife

Final papers granting the divorce of the Duke of Manchester from his wife, the former Helena Zimmerman, of Cincinnati, are expected to be drawn up within a few days.

RIFFS BUSY ALONG LINES OF SPANISH

French Aviators Bomb Important Posts; Pasha of Fez Works Hard

PARIS, Aug. 5. — Reports received from the French front in Morocco today said that quiet generally prevailed. The greatest activity seems to be along the Spanish line.

A French mobile group today moved without difficulty from the Azejen range, which was cleared of rebels Monday by tanks to Arbiboua, from which place they bombarded Mount Sarsar vigorously. Aviators dropped 22 bombs on Mount Amrgou. These two mountains are important strongholds in this sector.

Great hopes are being based on the action of the troops under the Pasha of Fez in keeping various tribes from joining the rebel movement. He has fought against the Riffians in rebellions, and has in his command a brother of the Sultan. The Pasha's troops are concentrated on the river Sebou, whither he has summoned the caids of all the clans which Abd-el-krim, through propaganda, is trying to win over to his cause.

Victoria Takes Over Esquimalt Water Workings

VICTORIA, Aug. 5.—The city of Victoria today took possession of the Esquimalt water works, through the medium of expropriation and an agreement with the company involving a purchase price of $1,450,000, payment of which will be spread over a long term of years and will be made from the net profits accruing to the city from operation of the plant. Acquisition of the Esquimalt system relieves the city from the necessity which would have confronted it in the next 15 or 20 years of laying a new supply main to Sooke lake, the present main city water supply point, and of altering the dam there, at a cost of $1,750,000.

Three Hundred Farm Hands From Victoria for the Harvest

VICTORIA, Aug. 5.—More than 300 men will leave Victoria for the fall harvest on the prairies in the next fews weeks, according to department of labor here.

Vancouver Company Gets Contract for Quebec Harbor Job

VANCOUVER, Aug. 5.—The contract to build a first section of the Quebec harbor extension for $2,750,000 has been secured by a local firm, the Northern Construction company.

Twelve Hundred Dollars Worth of Case Liquor Stolen at Chilliwack

CHILLIWACK, B. C., Aug. 5.—Case liquor valued at $1200 was stolen from the government liquor store here some time after 2 o'clock this morning. Police declare no clue has been found, but it is known that wheel impressions left in the rear of the store suggest a truck was used to transport the stolen goods.

MANY MINERS REFUSED VOTE ON PROPOSALS

Majority of 1133 Cast for Return Under Proposals of Government

VOTES POLLED ARE OVER SIX THOUSAND

Cape Britain Favorable; New Waterford Turns the Proposals Down

HALIFAX, Aug. 5.—The miners of Nova Scotia employed by the British Empire Steel corporation agreed by a majority of 1133, in a plebiscite today, to return to work under the proposals of the provincial government. There were 6693 votes polled, many of the miners abstaining from the balloting. The directors of the corporation, meeting in Montreal today to consider the same terms, characterized by the government, when they were presented last Friday, as "final proposals," adjourned to meet again tomorrow.

It is still undecided, therefore, whether or not there is to be an early resumption of work, which, as proposed by Premier Rhodes and his cabinet, will be under an interim six months' contract pending a thorough investigation of the industry. Wages paid will not be those of 1922, or a reduction of 6 to 8 per cent from the 1924 rates, and working conditions would be those of 1924. The government would rebate one-fifth of the coal royalties, and the controversial checkoff system of union dues being collected by the company would be submitted to a referendum held by the government.

Southern Areas Favorable

Final figures will probably show some slight changes, but the approximate results were given by the United Mine Workers headquarters in Glace Bay tonight. The large southern areas of Cape Breton, New Waterford excluded, gave a majority of about 700 for the proposals. New Waterford turned them down by about 160 votes and Pictou county did likewise by a narrow margin of 10. Cumberland county gave a majority of 384 votes, and the northern Cape Breton areas a majority of 151. A notable vote against was that at Reserve, in the southern area, 69 for and 313 against.

Against Acceptance

STELLARTON, N. S., Aug. 5.—Polls for today's plebiscite on the government's proposals for a return to work in the coal mines did not close here until 8 o'clock, but reports from the smaller districts of Thorburn and Westville showed the former 68 to 40 against acceptance and Wrightville 20 to 21 against.

Favor Return

SPRINGHILL, N. S., Aug. 5.—United Mine Workers, employees of the British Empire Steel corporation in Cumberland county, voted today 525 to 141 to accept the government's proposals for a return to work.

Glace Bay Votes

GLACE BAY, N. S., Aug. 5.—A majority of 500 was given for the Nova Scotia government's proposals for a return to work in the provincial coal mines by the Cape Breton southern area collieries, including the Glace Bay, New Waterford, Birch Grove and No. 6 districts, which comprise more than half of the fields. The vote was 2279 for, 1779 against.

Few Divorces in Ottawa, Lady Hears, Writes for Husband

OTTAWA, Aug. 5.— A Spokane, Wash., widow, aged 42, having read that there were few divorces in Ottawa, has written to the postmaster here asking his assistance in securing an Ottawa man for a husband. Her letter reads in part:

"I was reading in the papers of you having few divorces. It speaks well of your town and country. It must be the men are good, for I have met so many men and families from Ottawa and they seem to be so nice, any of the men, to their women.

"I would like to have a husband," writes the lady, "one about the age of 45 or 50, with some means to go into the chicken business. I have a small ranch. It would make a fine home and chicken ranch, 30 acres. I would like a good business man with some means. I am a widow 42 years old. I don't want a drunkard. I like a "jolly man."

Colorado Town Is Flooded in Cloudburst; Houses Vacated

KIOWA, Colo., Aug. 5. — Practically the entire town of Kiowa was inundated tonight when the waters of Kiowa creek swelled by a cloudburst of unusual proportions, rose to the highest level in the history of the village and swept through it. Sixty of the seventy buildings in the town were damaged, most of them standing in four feet of water.

The water rose to its high level in 10 minutes, giving the populace of 250 persons little time to heed warnings. First reports were that there had been loss of life, but that the initial damage of property would amount to $10,000. Many small structures were washed into the streets and several bridges taken out by the water.

HARD COAL MEN BELIEVE CLOSE UP SEPTEMBER

Authority Voted to Call Out 158,000 Diggers if no Agreement

ATLANTIC CITY, N. J., Aug. 5.—Anthracite miners indicated they believed a suspension likely September 1, when their full scale committee of 40 here voted today to the subcommittee in charge of the recent fruitless scale negotiations the authority to call out 158,000 diggers if no agreement is reached with the operators by midnight, August 31.

The scale committee further anticipated an emergency by empowering the subcommittee, even at this comparatively early date, to arrange with the mineowners as the latter may desire for employment of maintenance men to keep the mines from flooding or caving in during a shutdown.

The stand J. L. Lewis, president of the United Mine Workers, had taken as head of the subcommittee in breaking off negotiations with the owners yesterday was ratified unanimously. The indorsement was accompanied by a rising vote of "thanks and confidence."

Adjourn Meeting

After extending to the subcommittee additional authority "to meet any emergency in accord with their judgment," the main body adjourned, and frankly announced their belief that it would not meet again within the life of the working contract, which expires in 26 days.

The miners now look for no peace overtures, either state or federal, in the near future, according to a canvass of various leaders.

"We're done now," one negotiator said. "There is nothing on the boards we can see."

It was acknowledged that if the operators asked to reopen negotiations the miners would meet them, but they would assume, it was added, that "the operators must have had a change of heart."

PLAN DANDURAND AS LEAGUE HEAD

Canadian Senator Prominent as League Nations Choice

GENEVA, Aug. 5.—Senator Raoul Dandurand chief Canadian delegate is being prominently mentioned for the presidency of the assembly of the League of Nations which will begin its session here September 7.

Denmark has requested the secretariat of the league to place on the agenda for the September sessions a project for the election of a commission of conciliation at the permanent court of international justice at The Hague.

The first reaction in League of Nations circles to the Danish proposal is that it represents an attempt by neutral states to remove from the council of the League of Nations the exercise of conciliation which hitherto has formed a notable feature of the council's activities, and place it under the jurisdiction of the world court, which would appoint conciliators in any dispute.

Spanish Ship Is Reported Sunk Off the Bahama Islands

WEST PALM BEACH, Fla., Aug. 5.—A wireless message received this afternoon by the Palm Beach Radio corporation said that the Spanish schooner Gabriel Palmer was sunk off the Bahama Islands. The message was broadcast by an unidentified vessel giving warning to other ships to be on the look out for the crew of the sunken ship. No description of the Gabriel Palmer was given nor could the manner in which it met its fate be ascertained.

WINNIPEG IN DARKNESS AS STORM LANDS

Funnel-Shaped Cloud Procedes Terrific Electrical Outburst; Lines Down

LONDON YOUTH IS LIGHTNING VICTIM

Hail and Fire Also Hit London; Half Million Damage Is Done

WINNIPEG, Aug. 5.—A funnel-shaped cluod, such as comes with a tornado, descended over the city early this evening, and within a few minutes total darkness prevailed. It was the strangest phenomenon witnessed here in years, and was followed by a terrific electrical storm. Street lamps are out of commission, business and residential districts in darkness, except where private emergency plants were available, and thousands of frightened pedestrians made quick work in seeking shelter. The city's water supply also was cut off for a short period before the auxiliary electric pumps could be put into operation. A steam standby plant was put into operation by the Winnipeg street railway and street car service was being maintained. The storm seems to have been general throughout the province, and at 10 o'clock tonight, was continuing, with a terrific downpour of rain, vivid flashes of lightning, especially to the northwest of the city, and startling crashes of thunder.

Power Wires Down

The power wires of both the Winnipeg railway and the city's hydro system were ripped down by wind and lightning and the storm is believed to have been extremely severe at the power plants on the Winnipeg river 60 miles northeast of here. Telegraphic communication with eastern Canada was interrupted for a brief period.

So far no serious damage has been reported either to grain fields or property.

In Winnipeg the total darkness was followed by a wind of great velocity and this in turn by the biggest electrical storm of the season, chain and sheet lightning lighting up the darkened city. Within a few minutes the rain commenced and the wind carried it along the streets in miniature waves.

The storm followed three days of extreme heat.

Hail Is Reported

Reports from rural districts late tonight told of heavy rainfall and high winds but no serious crop damage resulted. Only one district, Gladstone, reported hail and it was only slight. Good rains were reported west of the city, especially in the Portage la Prairie district and a terrific electrical storm was reported along Lake Manitoba around Oak Point, but no details were available as telephonic communication was cut off.

Many stores, served by the Winnipeg hydro, in this city went back to "ye olde days" using candles to light their premises. The hydro lost several large transmission towers east of here.

In the city the rain stopped about 11 o'clock.

Winnipeg was the hottest place in the prairie provinces today, the mercury touching the 90 mark. Saskatchewan and Alberta reported temperatures ranging from 76 to 86. Regina reached the high point at 86.

Man Killed at London

LONDON, Ont., Aug. 5.—A severe electrical storm swept over southwestern Ontario late this afternoon and tonight. Reports already received tell of the loss of one life and considerable damage by fires started by lightning. In some sections where the rain was accompanied by hail, there was a great deal of damage to crops. The victim of lightning was Angus McIntosh, aged 15, who with his father J. D. McIntosh, Parkhill, Ont., had taken refuge from the rain under a tree. The father was stunned.

The heaviest loss from fire was in the city of London where the London Box company's plant and adjoining stables and lumber yards were completely destroyed, causing a loss of about $500,000. The fire was started by lightning as was also that in the Ruttle Clothing store in this city where the loss is $20,000.

Crops Damaged Chatham

CHATHAM, Ont., Aug. 5. — A severe electrical storm followed by hail swept over part of Dover township this afternoon, causing considerable damage to the crops. The corn was exceptionally hard hit.

CAR CRASHES INTO CURB, DRIVER'S LEG BROKEN

VANCOUVER, Aug. 5.—Starting his car in high gear, Terence Crowley, in attempting to reach a switch, was carried across the street and had his leg broken above the knee when the machine crashed into a curb.

Favors Abolition Hereditary Honors

CAPT. WEDGWOOD BENN

Liberal, who favors the abolition of hereditary honors, said Great Britain should follow the example of the dominions with regard to honors.

ALIENISTS SAY SCOTT IS SANE; TO JURY TODAY

Guards Testify as to His Actions While in the Jail and Death Cell

CHICAGO, Aug. 5.—Russell Scott, his life at stake in a sanity hearing, sat stoically in court today while seven guards of the death watch and four prosecution alienists told the jury they believed him sane.

After testimony of Dr. W. O. Krohn, the last prosecution expert, is put into the record tomorrow morning, closing arguments will begin.

The case probably will go to the jury late in the afternoon.

There is no appeal from the verdict. If Scott is found sane, Judge J. B. David, who issued a stay of execution on an insanity petition 10 days ago, will fix a new date for the march to the gallows. If the prisoner is found insane he will be committed at once to a state institution.

"Sane and Nothing But," He Said

"I'm sane and nothing but," a guard said he heard Scott tell a reporter. "He told me about a gambling house holdup which netted him and his brother $4500," another jailer recalled.

"He said his brother did the shooting and thought he ought to come forward and save him," said the man who took him what he thought was the prisoner's last meal.

They all believed him sane. None was cross-examined.

Four alienists all in the service of the federal or state government testified they concluded from a 15-minute observation in the jail office, in which Scott was the unwilling subject, that he was sane.

"How much do you expect for your services?"

The last three expected about $100 a day.

A guard who was questioned said Scott professed to face the future with confidence, "because he had a couple of governors working for him."

COAST POLICE NAB FRAUDS

Confidence Men Were Playing Pool; Will Be Deported to South

VANCOUVER, Aug. 5.—Alleged to be a confidence game man, Harry Royal of Seattle received the shock of his life today when police walked in as he was playing pool with two acquaintances. He congratulated the latter, who developed to be detectives, and charged Royal with vagrancy.

A search revealed a $200 roll of bills and another roll of paper with greenbacks on the outside. With a high-power car he brought here, he will be deported.

Fourth Member of Family Drowns in Year Near Halifax

HALIFAX, Aug. 5.—Fred Renshen, aged 32, of Harrington Harbor Canadian Labrador, was drowned at Augustine, Canadian Labrador, Monday. He is the fourth member of his family to have met a tragic death this year, three brothers having been drowned off the southwest coast of Newfoundland last winter.

HORSE RUNS AWAY; DRIVER IS KILLED

HALIFAX, Aug. 5.—James Forbes, aged 19, was instantly killed last night when the horse he was driving took fright and threw him violently from the carriage.

HOOGERWERF IS BADLY BURNED; HIGH CURRENT

Believed 2200 Volts Passed Through His Body on Vernon Street

FELL BACK ONTO WIRES FROM SHOCK

Taken to Hospital in Semi-conscious Condition; Power Was Cut Off

With severe burns on his left hand and elbow and on the right knee, the result of coming in contact with live wires, Jack Hoogerwurf, of 822 Victoria street, a city employee, is in the Kootenay Lake General hospital. He was shocked yesterday afternoon about 4:20, while working on a pole on Vernon street, opposite the fair building.

He was alone up the pole, with Foreman E. Simpson and T. Jerome working below when A. S. Horswill, coming along the street, called to Jerome that the man up the pole was moaning. At once Simpson climbed the pole to aid Hoogerwerf, who was lying across the wires with his head hanging, and Jerome dashed off in the city work car to the substation, where he cut off all city power.

Lowered With Struggle

Quickly seizing a pair of climbing irons, he dashed back to Vernon street in the car and went up the pole to aid Simpson in bringing the injured man down. Hoogerwerf, who was in a semi-conscious condition, complicated their task of getting him down the 40-foot pole to the ground, through the leafy branches of adjecent trees, by struggling violently.

Rushed to Hospital

In the meantime Mr. Horswill had telephoned for Dr. L. E. Borden, who rushed Hoogerwerf to the hospital in R. W. Dawson's car. Dr. Borden worked on him for nearly half an hour before he revived.

Dr. Borden stated last night that Hoogerwerf had a very deep burn to the bone on the right knee, and two other severe burns on the palm of the left hand, and on the left arm, just below the elbow. However, he was sufficiently recovered to have a meal last night.

Much credit, Dr. Borden stated, was due Jerome and Simpson for their quick wittedness and prompt action in getting Hoogerwerf down the pole.

As it was impossible for J. F. Coates, city electrician, to see the injured man last evening, he is not yet certain how the accident occurred. One theory is that the climbing iron on Hoogerwerf's leg shortcircuted a wire he was handling. Mr. Coates was not able to say whether or not he had received the full charge of 2200 volts, until he should talk with Hoogerwerf.

The city power plant men were changing the wires from an old pole to a new one when the accident occurred.

In Excellent Physique

That Hoogerwerf's excellent physique no doubt saved his life, was the opinion of city electrical men yesterday. For despite the severe shock which he had taken, and although in a stage of semi-consciousness, he walked into the hospital and ward. He refused to go onto a stretcher.

Shortly after being admitted to the hospital his brother visited him, and was recognized by the injured man.

STEAMER ARRIVALS

Cornish Point, at Halifax, from London.

The Weather

The temperatures below are for the 24 hours ending yesterday afternoon at 5 o'clock.

VICTORIA, Aug. 5.—Nelson and vicinity: Fine and warm with local thunderstorms.

	Min.	Max.
NELSON	48	85
Victoria	53	71
Vancouver	54	80
Kamloops	58	82
Barkerville	46	60
Prince Rupert	50	58
Estevan	54	62
Calgary	48	78
Winnipeg	62	90
Portland	60	86
San Francisco	50	64
Seattle	58	78
Spokane	66	92
Penticton	56	90
New Hazelton	47	60
Vernon	60	85
Grand Forks	58	92
Kaslo	58	78
Cranbrook	48	86
Edmonton	50	76
Prince, Albert	56	78

Humidity in the atmosphere, according to forestry department instruments, registered as 68 yesterday morning at 9 a.m., as 27 at 2 p.m., and as 32 at 5 o'clock. Danger point is regarded as 35, and saturation point as 100.

The Hume

George Benwell, Proprietor

The Premier Hotel of the Interior

AMERICAN PLAN RATES, $3.50 TO $5.00

Rooms with Running Water and Private Baths.

Headquarters for all Travelling Men, Mining Men, Lumber Men and Tourists.

ROTARIAN HEADQUARTERS

SPECIAL SUNDAY DINNER, $1.00

THE MOST COMFORTABLE ROTUNDA IN THE CITY

HUME — M. Gernaly, Penticton; N. E. McCall, C. H. Wolf, Spokane; J. A. Riggs, E. B. Carruthers, F. L. Chester, Miss W. Hartley, Vancouver; L. A. Campbell, Rossland; R. Stevens, E. Lane, M. C. Sulcore, Grand Forks; A. B. Downie, J. Thaples, Mrs. Thaples, G. Bryant, Mr. and Mrs. N. Morrison, Calgary; T. B. Campbell, Winnipeg; Mr. and Mrs. M. D. Kay, Zatin, Colo.; C. F. Warren, Hamilton; R. Bellamy, Owen Sound; L. H. Rawlings, Nakusp; J. W. Thompson, Toronto; D. Fisher, Crawford Bay; Mr. and Mrs. R. Lee and daughter, Brantford.

Hotel Strathcona

European Plan

"A Home for Those Away From Home"

TOURIST HEADQUARTERS

COSY ROOMS - UNEXCELLED SERVICE

New Grand Hotel

616 VERNON ST. EAST - - S. E. MILLS, PROPRIETOR

Headquarters for Everybody. Hot and Cold Water.

Telephones in All Rooms.

FREE BUS FROM STATION AND BOAT

NEW GRAND — M. H. Rutiman, Vernon; J. McKay, Queens Bay; B. E. Hall, Salmon Arm; R. Lamont, Creston; Mr. and Mrs. Thompson and son, Calgary.

Queen's Hotel

THE CENTER OF CONVENIENCE

Hot and cold water in every room. Steam heated.

A. LAPOINTE, Prop.

QUEENS — F. Adie, Wineta; J. Dube, Beige; A. A. Frechette, Trail; M. Hughes, Silverton; Sarkis Tersian, Golden Age Mine; C. Johnson, Arrowhead.

STIRLING HOTEL

2½ Blocks East of Post Office

Steam heated. Hot and cold water. Rooms by day or week.

Also Furnished Suites.

P. H. BUSH, Prop.

SHERBROOKE HOTEL

Near C.P.R. Station.

Rooms at Reasonable Rates.

H. DUNK, Proprietor

OCCIDENTAL HOTEL

A. C. TOWNER, Proprietor

The home of plenty.

Fifty rooms of solid comfort.

We serve the best meals in Nelson

It's the cook.

THE MADDEN HOTEL

T. MADDEN, Prop.

Steam-heated Rooms by the Day, Week or Month.

Every consideration shown to guests.

Cor. Baker and Ward Sts. Nelson

MADDEN — G. F. Ingraham, Spokane; Mr. and Mrs. Mickle, W. C. Harvey, Trail.

SAVOY HOTEL

BAKER ST. NELSON B.C.

2 BLOCKS FROM DEPOT

STEAM HEATED

HOT & COLD RUNNING WATER IN ROOMS.

J.A.KERR, PROPRIETOR.

SAVOY — A. G. Wallace, Saskatoon; Mrs. O. T. Flegal, Miss Flegal, Miss Burgess, Mrs. A. Flegal, Calgary; C. F. Roberts, Rockyford; M. A. Augustine, E. A. Erickson, Victoria; Mrs. Gray, Syringa Creek; George StDenis, Birchbank; C. H. Watson, Harry Pilchard, Grand Forks; P. J. Haywardy, H. G. Angell, T. D. Harris, New Denver; A. G. Erickson, Silverton; W. J. Monk, Grindrod; C. Trozzo, Appledale; N. Olynyk, Lethbridge; J. Ternor, Sandon; E. Harper, Colinton; Mr. and Mrs. W. C. Templeton, A. G. Loomer, Vancouver.

Visiting Cards

For Ladies or Gentlemen

We can give you prompt delivery of personal visiting cards. Highest grade printing and materials.

The Daily News

Quality Printers

NELSON, B. C.

Summer Resorts

WHERE THE FISHING IS GOOD

OUTLET HOTEL

PROCTER, B. C.

Fishing, Boating, Bathing, Golf, Tennis Courts.

Fishing Tackle Supplied. Grocery Store in Connection.

W. A. WARD, Proprietor.

Day, $3; Week, $17 to $19. Special Monthly Rates.

McWilliams Appointed as Assistant to McRuer in Nash Fruit Affair

WINNIPEG, Aug. 5.—Announcement was made today that R. F. McWilliams, K.C., of Winnipeg had been appointed as chief assistant to J. C. McRuer, K.C. of Toronto, in conducting the investigation into the affairs of the Nash Fruit interests throughout western Canada.

Action was taken against the company under the Dominion Combines and Investigation act and the books of the various company branches seized by the Canadian Mounted police. The books are now being audited under the supervision of government agents.

HER NERVES BETTER NOW

Received Much Benefit by Taking Lydia E. Pinkham's Vegetable Compound

Chatham, Ont.—"I started to get weak after my second child was born, and kept on getting worse until I could not do my own housework, and was so bad with my nerves that I was afraid to stay alone at any time. I had a girl working for me a whole year before I was able to do my washing again. Through a friend I learned of Lydia E. Pinkham's Vegetable Compound and took four bottles of it. I gave birth to a baby boy the 4th day of September, 1922. I am still doing my own work and washing. Of course, I don't feel well every day because I don't get my rest as the baby is so cross. But when I get my rest I feel fine. I am still taking the Vegetable Compound and am going to keep on with it until cured. My nerves are a lot better since taking it. I can stay alone day or night and not be the least frightened. You can use this letter as a testimonial and I will answer letters from women asking about the Vegetable Compound."—Mrs. CHAS. CARSON, 27 Forsythe St., Chatham, Ont.

Mrs. Carson is willing to write to anyone suffering from female trouble.

TICKLE HER with a Hoe

THE EARTH Yields A HARVEST

TICKLE the TOWN with a WANT AD

A FLOOD OF REPLIES.

Nelson's Best Cafes

ROYAL CAFE

Classic Restaurant

Refinement and Delicacy Prevails

OPEN DAY AND NIGHT

Luncheon, 11:30 to 2 .....35c

Special Dinners, 5:30 to 8 .....35c

We Specialize in Chop Suey and Noodles.

PHONE 182

THE L. D. CAFE

Finest-equipped restaurant in the city. OPEN DAY AND NIGHT

SPECIAL—Ice Cream, Soda Water and Hot Drinks. Nice, clean, furnished rooms; hot and cold water.

We Cater to Private Parties.

THE STANDARD CAFE

320 Baker Street, Nelson, B.C.

OPEN DAY AND NIGHT

11:30 to 2:30, Special Lunch 35c

5:30 to 8:00 p.m., Supper 35c

Phone 154

MOTHERS AND THEIR CHILDREN

DRINKING MILK

One Mother says:

One of my little boys who has passed the babyhood age began to tire of milk. Three or four seedless raisins placed in the bottom of his mug proved a sufficient and beneficial reward for drinking the required amount of milk.

Legislature Asks Transfer Resources After Evening Meet

EDMONTON, Aug. 5.—At the evening session of the legislature a compromise motion on the natural resources question was unanimously agreed upon and will be sent to the federal parliament at Ottawa. The motion is as follows: "That this legislature should strongly urge the government of Canada to use every effort to facilitate the closing of negotiations for the transfer of the natural resources to the province of Alberta, based on the general principles embodied in the draft agreement submitted and, as to the details thereof, upon terms and conditions that can be accepted as fair and equitable."

TWENTY-TWO WAR CLAIMS; GERMANY

Regina People Ask Compensation for Losses When Ships Sunk

REGINA, Sask., Aug. 5.—Twenty-two war claims amounting to over $160,000 have been filed by Saskatchewan residents against Germany as a result of her activities during the war. The majority of the claims are for loss of personal effects and in some cases for loss of relatives aboard ships which were torpedoed by the Germans, according to James Friel, K.C., Ottawa, war claims commissioner, at present in Regina.

Today in the King's hotel, Regina, claims for southern Saskatchewan were heard by James Friel and Major H. S. Rolph, deputy.

If Troubled With Diarrhoea YOU SHOULD USE

IT WILL GIVE YOU PROMPT RELIEF

This valuable preparation has been on the market for the past eighty years, and holds a reputation, second to none, for the relief of all bowel complaints

Manufactured only by The T. Milburn Co., Limited, Toronto, Ont.

FRECKLES

Don't Hide Them With a Veil; Remove Them With Othine—Double Strength.

This preparation for the removal of freckles is so successful in removing freckles and giving a clear, beautiful complexion that it is sold by all drug and department stores with a guarantee to refund the money if it fails.

Don't hide your freckles under a veil or waste time on lemon juice or cucumbers; get an ounce of Othine and remove them. Even the first few applications should show a wonderful improvement, some of the lighter freckles vanishing entirely.

Be sure to ask for the double strength Othine; it is this that is sold on money-back guarantee.

At all drug or department stores, or by mail. Othine, P.O. Box 2616, Montreal, Canada.

PROGRESSIVES MERE LIBERAL ANNEX; MEIGHEN

Are Destined Never Again to Reach Present Power in Federal House

CONSERVATIVE HEAD SPEAKS AT NEEPAWA

Predicts Progressives Elected Will Be Able to Ride Ottawa on Bicycle

NEEPAWA, Man., Aug. 5.—Cutting short his address in a violent wind and rain storm, Rt. Hon. Arthur Meighen today denounced the Progressive party as a mere Liberal annex destined never to again secure as many representatives in the national parliament as they now possess. This was the third of the old fashioned picnics the opposition leader has addressed in the Manitoba province during the past week and he concludes his western tour for the present with a fourth at Shoal lake tomorow.

At Neepawa, such is a part of his old Portage constituency in which he was twice elected to parliament and once defeated, Mr. Meighen was surrounded by many old friends on his reappearance and he gave an inkling of what may be his intentions to again contest the Portage seat at the approaching election, remarking during his address that he might again have the opportunity of contesting the seat.

Hon. Robert Rogers and Donald Sutherland, M.P., also addressed the meeting from the same platform, with their leader, Mr. Rogers predicting that nothing can save the country from serious disaster except increased immigration of an agricultural element which is impossible to keep on this border under the tariff policy and vacillating attitude of the present government.

Forke Criticised

Mr. Meighen prefaced his remarks by observing that the political currents of the past few years has brought to the front a third so-called party in Canada. It was he asserted, called into being largely as a protest of the west against the failure of the Liberal party while in government to carry out certain policies pledged on its platform. The Progressives in the west were urged by their leaders not to attend political meetings where their views were being criticised, the speaker asserted and by such methods they had managed to capture most of the prairie seats. This, he claimed, showed little stability on the part of the farmer's party, since they showed they feared an open discussion. Mr. Forke, he said, only yesterday referred to him as a man devoid of constructive policies and principles, yet the same Mr. Forke he asserted, had refused to condemn the government for repudiating its platform pledges and had refused to help vote the government out of office, and asked if it were possible if one can find any distinction between the Liberal and Progressive parties today.

Never Would Be in Power

The Progressives, he said, knew if they voted the government out of office, there might be an election and some of them would lose their indemnity, and yet Mr. Forke, he said, had dared to suggest that the leader of the opposition was not constructive in his policies. He left the public to judge between them. The speaker said he would, on second thought, make a distinction between the two parties of King and Forke—that was the Liberals had been in power before and might be again, while the Progressives never had been, and never would be, any thing but a Liberal annex.

"I predict that the Progressive members elected even in Ontario at the next federal election will be able to ride down to Ottawa on a bicycle, so rapidly has the party declined."

Further, in reference to the policies and future of the Progressives, Mr. Meighen asked: "Is a party, which adheres to principles on which they are so divided and on which no candidates in two-thirds of the Dominion constitutencies will be nominated, to be regarded as having any legitimate hope of ever obtaining the administration of this country?"

He denounced what he termed the Forke-Crerar, King-Lapointe combination in politics as one of supineness and imbecility.

COAL MEETING ADJOURNED

MONTREAL, Aug. 5.—The meeting of the directors of the British Empire Steel corporation here today to consider the "final proposals" of the Nova Scotia government for the reopening of the provincial coal mines was adjourned until tomorrow.

TORONTO DOCTOR PAYS HEAVY FINE

Guilty Sixteen Counts Under Drug Act; Fined $3200; Six Months

TORONTO, Aug. 5.—Found guilty on 16 counts under the Narcotic Drug act, Dr. Ezra Herbert Adams, well-known Toronto doctor, was fined $3200 and sentenced to six months in jail by Magistrate Jones in the city police court today. The judgement as given was that he be fined $200 on each count or three months on each count, sentenced to run concurrently, plus six months on each count, sentences to run concurrently.

In sentencing the accused, Magistrate Jones said that he had used the cloak of his profession to make money improperly by trafficking in drugs.

R. M. Greer, K.C., counsel for the defence, gave notice of appeal and it is probable that Dr. Adams will be given bail pending the decision of the high court.

MISSIONARY PAPERS ONE

United Churches Decide Upon One Publication; Appears Next Month

TORONTO, Aug. 5.—The executive of the general council of the United Church of Canada, decided at a meeting today to amalgamate the missionary publications of the three Uniting churches. The Presbyterian Record, the Missionary Outlook (Methodist), and the Missionary Leaflet (Congregational), will be merged into one paper, the name of which will be decided later. The first issue of the combined paper is to appear in September. Rev. Dr. W. T. Gunn, will be acting editor in chief. It was decided that the special period from October 4 to October 18 for special services in all United churches would be followed by an appeal for assistance to carry on the enlarged work of the church.

Rev. Dr. Pidgeon reported on his trip to the Pan-Presbyterian alliance in Wales, stating that the United Church of Canada had its place in the family of Presbyterian churches in the world. Similar action by the Methodists and the Congregationalists would make a living link with those historic bodies.

NEW CONSERVATIVE LEADER PROMINENT

McGillivray Active Worker in Calgary Circles; Was Defeated at Red Deer

CALGARY, Aug. 5.—A. A. McGillivray, K.C., who was elected leader of the Conservative party for Alberta in Wednesday's meeting of delegates in Edmonton has long been prominent in Calgary Conservative circles. He has been a very active member of the Conservative association ever since he moved to this city from Stettler. In 1911 he ran on the conservative platform at Red Deer against Dr. Michael Clarke, a Liberal, and was defeated by him, although his party won the election.

Mr. McGillivray first made his name in a big cattle stealing case near Stettler; he then moved to Calgary and formed a partnership with T. M. Tweedie, K.C., now a justice of the supreme court. Recently he has figured prominently in legal actions in Calgary courts having been the crown prosecutor who sent Picarello, then Crow's Nest bootlegger and Ethel Lassandra to the scaffold for the murder of Constable Lawson of the provincial police.

At present he is the senior member of the Calgary law firm of McGillivray, Helman and Spankie.

Elections Amendment Carries

EDMONTON, Aug. 5:—The motion of Fred White, Labor, Calgary, that there be an amendment to the Alberta Election act making all by-elections in multi-member constituencies unnecessary before the next general election was carried Wednesday night in the legislature by a vote of 33 to 13.

Mr. White's motion was prompted by a petition from the Labor party of Medicine Hat urging that no action be taken to fill the vacancy created there by the death of the late W. G. Johnston.

Briand Goes to London Next Monday for Talk on German Security

PARIS, Aug. 5.—Foreign Minister Briand plans to go to London next Monday to confer with foreign secretary Chamberlain on the proposed security pact with Germany, it was learned today. The conference of the two foreign ministers is expected to take place Tuesday. M. Briand probably will remain in England two days.

New Skirts

All-Wool, with fine line stripe, plain and a line of checked Kashas.

Also Fancy Crepes, in silk-threaded checks. Price $7.00 each.

Flannel Skirts, pleated, at $4.50.

Wool-Crepe Skirts, pleated, at $3.00.

Girls' and Misses' Serge Skirts, at $2.00 and $3.50.

BLOUSES

A Silk Knitted Overblouse, all colors. Only $2.75.

Nelson Dry Goods Co.

Ladies' Wear Specialists

SPECIAL MESSENGER WITH QUEBEC SHIELD

LONDON, Aug. 5.—(Canadian Press Cable.)—A special messenger is leaving London tomorrow to deliver the Quebec city escutcheon to P. C. Larkin, Canadian high commissioner, who is sailing from Belfast to Canada on the steamer Megantic on August 8. Mr. Larkin has had a small strip attached to the shield announcing that it was handed over by the mayor of Hastings to the Canadian high commissioner as a gift to the city of Quebec in 1925.

SERVICE MEN PLEDGE SUPPORT

NORTH BAY, Ont., Aug. 5.—A mass meeting of ex-service men attending the "soldiers' day" of the North Bay old home week activities, this evening, unanimously gave assurance of their whole-hearted support in making the proposed British Legion of Canada an accomplished fact.

Avoid Substitutes. Insist on the Lemon-CRUSH Label

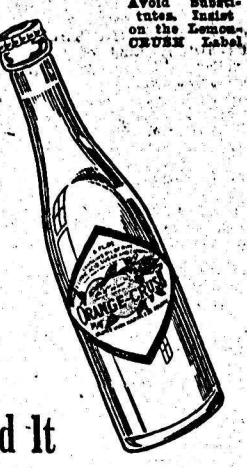

Read It While It's News

Man, here's news about a Collins
That ought to be passed on.
When summer days get scorching hot,
When old King Sol steps out to show his wares
And throats parch up and feel as if sand-papered—
Some people think a Collins is
The finest thing that ever drenched a thirsty throat.
Well, here's the tip—when your palate craves enjoyment:
Use sparkling Lemon-CRUSH.
You'll get all the flavor straight from the lemon.
You'll get that old-time Collins' zest.
Today, try Lemon-CRUSH. You'll like it. Tell your friends
A piece of news that's well worth passing on.

Lemon-CRUSH

Orange-CRUSH Lime-CRUSH

Also O-C Ginger Ale and O-C Grape

Have your dealer send a case of 24 bottles

30

THE GUMPS—RIGHT IS RIGHT

Dumplings for Mrs. White

This is the best and simplest recipe we have. Sometimes it is splendid, again it is not. Perhaps someone will send you another through us.

One cup flour, 2 teaspoons baking powder, ¼-teaspoon salt, ¼-cup Pacific Milk (scant), ¼-cup water. Drop a teaspoonful at a time and boil about five minutes.

PACIFIC MILK

Head Office, Vancouver

Factories at Ladner and Abbotsford, B. C.

'The Wolves and the Lamb'

By J. S. FLETCHER

CHAPTER III.

"He has been dead just about
f an hour," answered Carsdale,
olly glancing at the clock. "I
d just received the news of his
ath over the telephone when you
re announced. We were not ex-
ly surprised, for he has been
y ill, but the end came quite
ddenly at last."

Richard looked from one to the
ter with a puzzled expression. He
ide as if to drag his long limbs out
the very low chair into which
y had been consigned.

"I'm most awfully sorry," he said.
didn't know Mr. Leverton, of
urse, but I'd like to have seen
m for my father's sake—he often
oke of him. I—perhaps I'd bet-
go, Mr. Carsdale."

But Carsdale waved him back into
chair.

"Not at all, not at all!" he said.
s I told you, I am—was, rather
Leverton's partner, and I knew
at nothing would please him better
an that I should do for you what
would have done. So please com-
and me in any way, Mr. Shrews-
ry—I dare say I can give you the
me services and advice that he
uld have given."

The lad's face flushed with pleas-
at the warmth and kindliness
Carsdale's tone.

"That's very kind of you, sir,"
said. "I'm awfully obliged. Of
urse, I'll come to you, as soon
I get settled down."

arsdale laughed—an indulgent and
erly laugh.

"You'd much better come to me
ore you get settled down," he
d, smiling benignantly. "Other-
e, you may be settling down in
wrong place. I learnt from your
er to poor Leverton that you
quite a stranger in London."

"I am a stranger to England—I
er saw English soil before yes-
day morning. Oh, yes, it's all
nge—very!" replied Richard.

"Well, then, remember the old
ge," said Carsdale, who had a
ue and much mixed notion that
had some Scriptural warrant for
at he was saying, "and bear in
d that strangers are often taken

If Leverton had been here, the
t thing he would have done
uld have been to see that you
re comfortably established in this
rling wilderness. He, no doubt,
uld have carried you off to his
house—I can't for I'm a bache-
and live in rooms in which I
only just turn around. But I
help you to find a proper corn-
for yourself—no man better for,
Mrs. Walsingham there will as-
you, I know London as well as
now this room."

Mrs. Walsingham turned her eyes
e more on Mr. Shrewsbury, and
in smiled on him.

Mr. Carsdale has an extensive
peculiar knowledge of London,"
said. "You would find him a
derful guide, Mr. Shrewsbury."

It's awfully kind of you," said
caller. "I—yes, I do find it
er—immense."

And you have been in it—an-
or two, eh?" laughed Carsdale.
it until you see it. Now, se-
sly, to what hotel have you
?"

Richard blushed once more, boy-
y.

I'm afraid it's not up to much,"
said, apologetically. "It's one I
rd my father mention, but per-
s things are changed since his
." He gave the name of an old-
ioned hotel that had been fa-
s in certain circles 30 years be-
, and Carsdale threw up his
ds.

Oh, that'll never do!" he said.
e glory has vanished from that
blishment long since. Now, let
advise you. What you ought to
o is a suite of rooms of your
in the West End, and a good
-servant of your own, and I can
my finger on the very place, and
he very man, today. That's much
er than living in a hotel, and
can dine out whenever you like.
n show you rooms I'm speak-
of this afternoon."

t's very good to take so much
le," said Richard. "I should
that—I hate hotels. But your
?"

rsdale waved his hand.

Oh, we manufacture time here
London!" he said airily. "Besides,
nt to do for you just what Lev-
n would have done. Yes, we'll
those rooms this afternoon.
I suppose you'll want a good
r, and a good bootmaker, and
the rest of it—leace all that to
and I'll see that you are prop-
attended to. This man-servant
I can get for you is an excel-
creature—thoroughly experienc-
and so on—but it is never wise
sk a valet as to what trades-
you should patronize—never!"

sn't it?" asked Richard innocent-

"Why?"

ecause they care to feather their
nests," replied Carsdale, sol-
y, shaking his head. "When
want any advice about buying
hing in London, trust to a dis-
ested friend, or to your business
, or you'll be cheated. That is,
ourse, until you gain some ex-
nce of the town, as you soon
do."

chard ventured to smile at Mrs.
lingham—he scarcely knew why.

hen I'm afraid I'll have to
ple you at first, Mr. Carsdale,"
aid, "for I have no friends in
on. When I got here this
ing and saw how big it was I
ll, I began to feel a bit lonely
frightened."

rsdale's face became sympa-
c. He shook his head and
ed at Mrs. Walsingham.

es," he said, gravely. "A man
be lonely as a hermit in Lon-

But you won't be lonely—
e young, and you'll soon make
ds. We must see to it that
re the right sort. Well, now,"
ontinued, rising from his chair
glancing at the clock, "I'm
l I must turn to business. But
give you this afternoon, Mr.
vsbury, with pleasure. I'll call
u at your hotel at three o'clock.
then—don't lose ourself in our
rness!"

hard felt himself dismissed,
made his bow to Mrs. Walsing-
Carsdale let him out by a
oor and took him to the
r.

u'll be afraid to command
ervices in any way," he said,
shook his visitor's hand. "I
want you to feel that you can get from me what you'd have got from my late partner."

"It's very kind of you," said Richard. He hesitated a moment at the door of the elevator. "I should like to send my sympathy to Mr. Leverton's family," he said shyly. "Perhaps you'll tell me what to do?"

"Oh, to be sure, to be sure!" replied Carsdale. "This afternoon, then."

He waved his hand, and gave Richard another of his friendly and brilliant smiles as the elevator dropped, but the smile had vanished, and his face was perplexed, when he re-entered his room to rejoin Mrs. Walsingham. And Mrs. Walsingham, also reentering at the same moment, but from another door, showed him an equally perplexed countenance. Carsdale stopped, staring at her. She came straight toward him, biting her upper lip, and she inclined her head in the direction of the room which she had just come.

"Jack!" she whispered. "There's Frances Leverton in her father's private room; she came some time ago, Griffin says. And, I say, Jack—Winch, the solicitor, is with her!"

CHAPTER IV.

A Dead Man's Orders

Carsdale's first action, on receiving this intimation from Mrs. Walsingham, was to step swiftly past her, and to close the door through which she had just come, and which communicated with a general office wherein the boy Griffkin and a young lady typist were wont to discharge their tasks and to receive callers. He turned round on the secreetary with an astonished stare.

"What—here, almost within an hour of her father's death!" he exclaimed.

"I told you she is as sharp as you are," said Mrs. Walsingham. "She must have called for Winch and brought him straight here. And —why?"

Carsdale first shrugged his shoulders and then spread out his hands.

"Goodness knows—I don't!" he answered. "It seems—unseemingly. Perhaps she wants some papers—the will, it may be. Besides as you know, Leverton had his own private concerns here, just as I have mine. I can't stop her from going into her father's private room."

"No, because she's in," said Mrs. Walsingham. "And what is more, the door's locked. Griffkin heard it lock as soon as they entered."

"The door—locked?" he exclaimed. "Good God, what does that mean? That sounds mysterious."

"I should think it means that she and Winch are going through Leverton's private desk and his private safe," said Mrs. Walsingham, regarding him steadily. "What do you think?"

But Carsdale merely shrugged his shoulders again, and smiled enigmatically. He turned to the paper-littered desk behind him, and picking up Richard Shrewsbury's letter, placed it carefully in his pocket-book.

"I've already said that I can't help what she or Winch do in that room," he answered. "What's more to the point is—what do you think of the youngster?"

"That he'd better be caught young," replied Mrs. Walsingham tersely. "He's the sort that will soon grow out of the callow stage. He's no fool, Jack—only young and green. Be careful. And don't go too fast at it."

"No, no!—I think I see the way," said Carsdale. "Now, these people in Leverton's room? You'd better go back to yours, and I'll go on with my work—I want them to think that all's going on as usual. I'll leave my door open, so that I shall know when they come out—I'd give something to know why on earth came at all!"

Mrs. Walsingham made no reply to this; she picked up some documents and went away, and Carsdale having followed her out into the general office to give some orders to the girl typist, left his door open and kept an eye on that behind which his late partner's daughter and her solicitor were busied with—what? And instead of sitting down at his desk, he moved restlessly about his room, wondering why Frances Leverton should have hurried away from her father's death-bed, and come to the office in this mysterious fashion.

But Carsdale—and a few other people—knew that the business relations of Barclay Leverton and himself were peculiar. There was no legal partnership between them. It was true that their names appeared in conjunction on the list of tenants painted up in the marble-paved hall on the ground floor of the palatial building of which they occupied the top-story; that they were blazoned forth, again in conjunction, on the heavy brass plate of the swinging doors which gave admission to their offices, but the real truth was that they were only partners when it suited them both to be partners. They joined in paying the rent and the rates and the office expenses; they mutually shared the services of Mrs. Walsingham, of Miss Rousby, the typist, and of Griffkin, the office-boy. They had had business affairs in common; sometimes they had business affairs in which other men joined. But each had his own affairs, his own business; each had his own secrets. And the people who knew Leverton well, and Carsdale well, knew that each could, if he pleased, be as close and secret as the grave.

To men who had only a superficial knowledge of this establishment, the precise nature of the business carried on by Leverton & Carsdale, in conjunction or separately, was more or less of a mystery. They did not describe themselves, and were not described anywhere, as anything. In plain truth, they were agents, speculators, and dabblers of a comprehensive, all-embracing sort. They turned their brains, hands, money to anything that seemed likely to be profitable. They were adepts at promoting companies, at advising people on the investment of capital, at introducing men of ideas to men of means, at showing a poor inventor how to profit by his invention. All manner of strange and curious folk went up and down the elevator to and from Leverton & Carsdale's—some wore glad and gleeful countenances, even at the end of a year's experience of them; some began to cultivate a gnashing of teeth and a muttering of curses before many weeks had passed. There were men who hinted that strange tales could be told of the establishment, who wagged the head at the name of Leverton, and winked the eye at that of Carsdale, but in spite of that there was always a steady stream of business, and each man always seemed to be advising somebody, or engineering some important schemes for somebody else. And there were still other men who hinted—more quietly and darkly—that if anybody knew the real and inner workings of the concern, whether in its joint or its single capacities, that person was the lady known as Mrs. Walsingham, who was held to be the confidante of both men, and represented them very readily in their absence.

(To Be Continued.)

ST. DENIS OFF TO ATTEND THE AMATEUR MEET

Takes With Him Sid Desireau's Application for Reinstatement as Amateur

D. StDenis leaves this morning via the Great Northern railway for Vancouver where, as representative of the West Kootenay and Boundary local board of the Amateur Athletic association, he will attend the annual meeting of the British Columbia branch of the Amateur Athletic Union of Canada, which takes place in Vancouver on Saturday, August 8.

In addition to the election of officers for the ensuing year, and the reading of reports from the local boards, many matters of importance are on the agenda.

Matters of particular interest to the West Kootenay and Boundary local board will be the application of Sid Desireau of Nelson for amateur standing, as well as the reinstatement of Don McKenzie of Rossland, whose amateur card was last year withdrawn for a minor infraction of the regulations of the association.

Must Go to Higher Body

In the case of Desireau, it is necessary for the provincial board to recommend his reinstatement before any action can be taken on his application by the Amateur Athletic Union of Canada at their annual meeting, which takes place in September next.

Mr. StDenis, as president of the local amateur athletic association, is familiar with all the facts regarding Desireau's application, and is hopeful of getting the recommendation of the provincial board thereon. Should such recommendation be made, it will then be necessary to await the decision of the Dominion body.

NEW FERRY ALMOST READY FOR SERVICE

The new Harrop-Longview ferry is now almost completed, and will be used for service within the next week. It has been painted, and at present the contractors are putting the machine together.

A contractor will be putting in the lighting system within the next couple of days, as they expect the goods in some time today. The craft was recently constructed at the Nelson ferry landing.

RECONSTRUCT SIDEWALK ALONG BAKER STREET

The sidewalk between Falls and Kootenay streets, along Baker street, is now being renewed. Work is being done by the city, and will cost about $200. The walk will again be of a wooden structure, eight feet wide, of two-inch planks.

Ontario Counties Accept New Road Classification

TORONTO, Aug. 5.—Final decision of all Ontario counties except Peterboro to accept the new scheme of road classification which was made available by legislation of the last session of the provincial house, was announced today at the parliament buildings.

The new classification of roads throughout the province substitute a uniform grant of 50 per cent to county roads in place of the former grants of either 40 to 60 per cent. It will mean a greater drain upon the government subsidies, Hon. Mr. Henry estimating the increase yesterday at about $250,000 annually.

DELINQUENCY OF JUVENILES GAINS

Canadian Reports Show 5751 Boy and 547 Girl Delinquents

OTTAWA, Aug. 5.—(Canadian Press) Juvenile delinquency is increasing in Canada. Reports received from 13 leading cities show a total of 5751 boy delinquents and 547 girl delinquents in 1924, as contrasted with 4871 boys and 380 girls in 1923. The total number of juvenile delinquents shown in 1924 throughout the Dominion is 7332 boys and 630 girls, according to returns received by the Dominion bureau of statistics. These are classified as major offences, 4468 boys and 253 girls; and minor offences, 2863 boys and 377 girls.

Toronto Leads Cities

Toronto leads the list of the principal cities in having the largest number of juvenile delinquents in 1924 with a total of 1837 boys and 140 girls. Winnipeg ranks second in this respect, with 1335 boys and 156 girls.

Reviewing the situation by provinces, Ontario had the largest number of delinquents in 1924, with 3224 boys and 203 girls. Manitoba took second place with 1390 boys and 166 girls, and Quebec was third with 1312 boys and 195 girls. Saskatchewan, Nova Scotia, British Columbia, Alberta, Prince Edward Island and Yukon followed in the order named.

Will Introduce the Anti-Evolution Bill

CONGRESSMAN W. D. UPSHAW

Who will introduce an anti-evolution bill in congress. This bill will provide that federal aid be withheld from colleges and schools teaching theories of evolution.

'Orange Sam' and Partner Have Visit in Nelson

Two Doukhobors, with orange crowns on their heads and a sash hanging down their backs strangely puzzled many local people last night when they were seen parading Baker street at about 7:30 p.m.

The men were Eli Popoff from Thrums and Sam Konemshikoff, well known as "Orange Sam," from Grand Forks. Popoff had a crown of 21 oranges on his head and the other man had 23 oranges on his. They visited the city after visiting the Doukhobor colonies in this district.

According to the Doukhobors the men represent old-time religion, when the priests used to where golden crowns on their heads at all times.

Royal College Surgeons Will Admit Women

LONDON, Aug. 5.—British women today gained another victory in their fight for equal rights with men when the Royal College of Surgeons decided to admit women on the same terms and under the same conditions as men. Heretofore women have been admitted to the college as fellows and members but without the right to vote as members of the college for the council which is the executive body of the college.

In the future women also will be eligible for seats on the council, which right heretofore has been denied them. There are at present 13 women fellows and members who are affected by today's decision.

Chinese Operatives Now Used by Liquor Board at the Coast

VANCOUVER, Aug. 5.—The bootlegging fraternity got something of a shock today when for the first time two Chinese liquor operatives appeared as prosecutors. The accused was Ah Soo, a Chinese waitress in a local restaurant, who is alleged to have served liquor with a meal. The decision is reserved.

Liquor worth $18,000 found in the home of a business man was poured down a sewer by court order at Indianapolis.

You don't need nails or tacks to fasten Congoleum

It's so easy to lay a Congoleum *Gold Seal* Rug. Just unroll it—it lies tight to the floor without tacking or other fastening. It won't curl or kick up at the edges or corners.

CONGOLEUM GOLD SEAL ART-RUGS

FIRE FIGHTERS WERE LOST AT EDGEWOOD FIRE

In Shack Found Beans and Sugar; Two Days Without Food

Beans and sugar were the menu for two meals for 16 fire fighters at the Edgewood fire, who were lost two weeks ago when the fire got away, according to a report from Howard Scott, one of the fighters, who arrived in the city Monday evening.

Two weeks ago the fire was out of control near the Whatshan river, forcing the men to scatter. Included in the 16 lost men were Howard Scott, Tom Peart and James Gagnon, all of Nelson, the others, whose names were unknown by Scott, are from other parts of the district. However, they wandered farther away from the fire, and, soon were unable to find their way back to camp.

The first day they went without food, and the second day they came to a small shack where they found some canned beans and sugar, which they ate, making two meals out of the find.

It was nearly three and one-half days before they got sight of the camp, for they had wandered about 12 miles up the river. When they arrived, it did not take the half-starved men long to devour some food, as they had gone for practically two and one-half days without nourishment.

New Channel in the North No Surprise to Coast Engineers

VICTORIA, Aug. 5.—Reported discovery of a new channel from the Pacific ocean through the "panhandle" of Alaska and into the Yukon territory did not come as a surprise to experts of the provincial government geographic service here who said that the existence of this channel has been known to the officials for many years.

The tide water connection between the Yukon and the open sea is regarded as being of tremendous importance here. In view of possible development at the head of the inlet all around it was reserved by the provincial government some years ago for possible use for port purposes.

The recession of a glacier which formerly filled the channel leading into the Yukon, created about 90 miles of new tidewater it was explained. The Yukon had no outlet to the Pacific when the international boundary was fixed to cut the territory off from tide water altogether.

Imperial Press Delegates Leave Honolulu on Way to Australian Conference

HONOLULU, Aug. 5.—(Canadian Press Cable.)—Following a most cordial reception and entertainment by the people of Honolulu, the delegates to the Imperial Press conference, headed by Lord Burnham, are resuming their voyage to Australia this evening.

In connection with the arrangements for the conference a directing committee has been appointed, consisting of: Sir Harry Britain, Sir Edward Iliffe and Hon. J. J. Astor, representing Britain; J. H. Woods, president of the Canadian Press and C. F. Crandall, Canadian secretary of the conference, representing Canada, and A. W. Moore, of Calcutta, representing India and various British colonies.

FOUND DEAD IN KITCHEN

TORONTO, Aug. 5.—John McQuaay, aged 24, was found dead in the kitchen of his home by his wife today. Death was caused by gas fumes.

Since "Kruschen" rid us of fatigue,
Old age and youth are joined in league.

That "Kruschen" Feeling!

Happy youngsters — all of them!

The small ones call him Grandpa, but he might well be their young brother from the way he carries on. He's the moving spirit of the whole show. Everybody takes the cue for breathless jollity from him.

If you no longer see the fun of this sort of thing, you should take yourself in hand — you're getting old. And if you're not careful you'll be getting permanent paralysis of your powers of enjoyment.

But the trouble's not incurable. Keep your blood young, and you'll keep your heart young too. And the way to do that is through the "little daily dimeful."

Every morning you tip into your breakfast cup of coffee or tea as much of the magic Kruschen powder as will cover a 10 cent piece—a tiny, tasteless pinch. This little daily dose gently but surely expels all the clogging waste matters from your system.

Your troubles disappear — depression, headaches, nerves, indigestion, fatigue, rheumatism, and a host of other ills. Clear, vigorous blood is sent coursing through every vein. And the tonic effect of it — the tingling vitality in every fibre that we call "that Kruschen feeling" — makes a new being of you.

No other salts can do this for you, because only in Kruschen do you get the six vital salts in their correct proportion. Kruschen is gentle and pleasant both in its action and in its effects.

Go now and get a bottle of Kruschen from your druggist, and start growing younger to-morrow.

Tasteless in Coffee or Tea

Put as much in your breakfast cup as will lie on a 10 cent piece. It's the little daily dimeful that does it.

Kruschen Salts

Good Health for Half a Cent a Day

A 75c bottle of Kruschen Salts contains 160 doses—nearly enough for six months—which means bounding health for less than half a cent a day. The dose prescribed for daily use for adults is "as much as will lie on a 10 cent piece," taken in your breakfast cup of coffee or tea. Every druggist sells Kruschen. Get a 75c bottle to-day.

SOLE IMPORTING AGENTS: CHARLES GYDE & SON, MONTREAL

A little higher in price, but— what a wonderful difference a few cents make

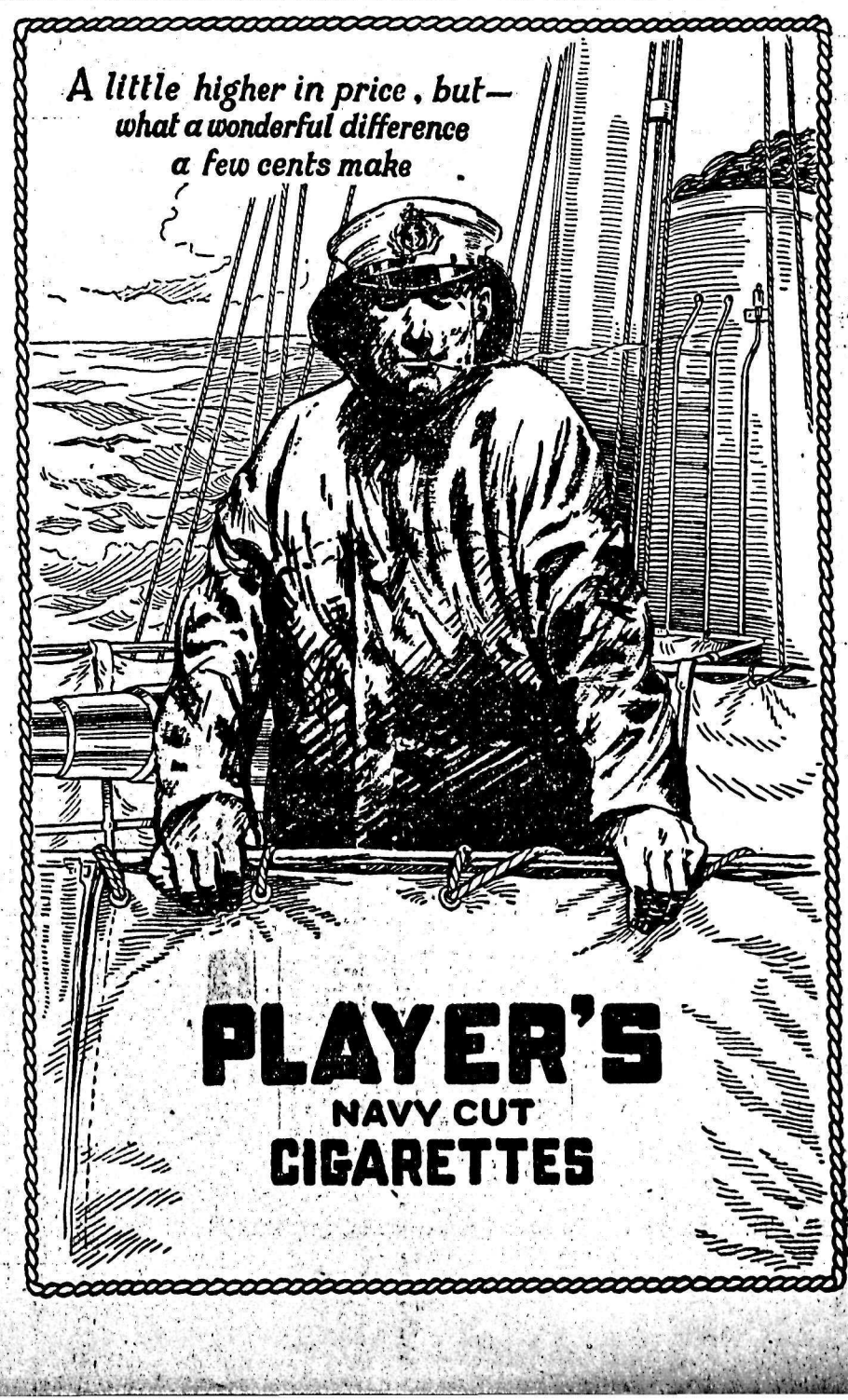

PLAYER'S NAVY CUT CIGARETTES

THE DAILY NEWS

Published every morning except Sunday by The News Publishing company, limited, Nelson, B.C.

Business letters should be addressed and checks and money orders made payable to The News Publishing company, limited, and in no case to individual members of the staff.

Advertising rate cards and A.B.C. statements of circulation mailed on request, or may be seen at the office of any advertising agency recognized by the Canadian Press association.

SUBSCRIPTION RATES

By mail (country), per month	$ .60
Per year	6.00
By mail (city), per year	12.00
Outside Canada, per month	.75
Per year	7.50
Delivered, per week	.25
Per year	12.00

Payable in Advance

Member Audit Bureau of Circulation

THURSDAY, AUGUST 6, 1925

British Preference Must Not Kill Canadian Plants

The Harris Woolen Mills company, the chief industry at Rockwood, Ont., has closed its plant indefinitely. The mill was established 58 years ago. The product of the firm was recognized as of the highest quality produced in the province. High-grade suitings were the principal output.

Of late years the business had not prospered as before, the general consensus of opinion being that the British preference tariff had been too great a handicap.

So the Financial Post explains the failure of this Canadian company of long standing, operating the largest industry of its town.

When a tariff preference in favor of British goods over others of foreign make was made a part of the Canadian tariff policy, it was not the intention that British goods were to make their way in Canada by closing Canadian factories, but by displacing competing foreign goods. That in fact is largely what actually happened at first.

Though Canada obtained no quid pro quo for the preference, which Laurier sprung without notice—it is said Fielding at first refused to believe the cable giving Laurier's announcement in Britain—Canadian industries made no protest at the principle, which they loyally accepted as in the interest of closer relations with the mother country.

The preference of course lessened the protection Canadian industries had under the tariff, and when from time to time Liberal governments increased the preference, it came about that in some lines of manufacture the inadequate tariff upon British goods did not make up for the advantage the British manufacturers, who are experts upon foreign trade, had from large scale production.

One line of Canadian manufacturing that has suffered greatly in this connection is the textiles.

Another, which has been hit still worse, is that of boots and shoes. It is generally conceded that Canadian shoe plants up into the hundreds have had to close because of the removal of the protection which enabled them to hold the home market.

The majority of Canadians desire to give Empire goods the preference.

But it is equally certain the majority of Canadians, as between maintaining plants in other parts of the Empire and factories in Canada, would vote for the Canadian factories.

When the preference is so large as, taken in conjunction with other factors, to load the dice definitely against Canadian plants, forcing them in some lines to wage an unequal battle against British plants for survival, it must be considered to have passed the limit, and to be due for revision.

What the Press Is Saying

Abuse of Tolerance

Natural inclination of a democratic people is towards what they conceive as tolerance and against what they think is intolerance. Tolerance of the British people upheld the former Kaiser against Lord Roberts, their own war hero, when Roberts warned of the German menace which the pacifists scouted. Tolerance of the people of Ontario encourages "Bonne Entente" efforts between Ontario and Quebec engineered for political expediency and based on a misrepresentation of facts.—Toronto Telegram.

Candidates Balk

Miss Agnes MacPhail, our only woman M.P., has stated that the work of woman is to humanize man in order to make civilized living with him possible. It is probable that this explains her spinsterhood, in the dread of the male to go through the humanizing treatment. — Lethbridge Herald.

Coy Bathing Beauties

Bathing beauties of the movies seldom venture near the ocean at the southern California beaches. As a rule they stay high and dry, for it would be wastefulness to ruin their beautiful costumes by submitting them to the deteriorating influence of salt water. In real life, though, a bathing suit is used for bathing purposes.—Los Angeles Times.

The Lighter Side

Readers of The Daily News contribute many of the best items to this column. Just sign your name or initials, or nom-de-plume, and send in your brightest ideas.—Editor, Lighter Side.

AUNT HET

"I was mad at Pa yesterday mornin', but I needed my back scratched in the evenin' and had to forgive him."

ANOTHER THING: YOU NEVER SEE MONKEYS DECORATING THEMSELVES.

—o—

Money talks, but not in these "conversations" about debt settlement.

—o—

One thing never used in the beer of the old days was a decimal mark.

—o—

A partisan is a man who can't love you unless you love his follies.

—o—

If the boss is a bachelor, there's no way of telling what started his morning grouch.

—o—

Men are more modest. Embarrassed man feels exposed if his hands aren't concealed in his pockets.

—o—

A FREE PEOPLE IS ONE THAT PRESERVES ITS INALIENABLE RIGHT TO CUSS ITS INSTITUTIONS.

—o—

Thor was a good scout. He wasn't forever using his hammer on the manager of the local team.

—o—

One of the unfortunate lessons of the war is that it's easy to think up an excuse for killing.

—o—

A heathen is a man who doesn't know enough about religion to understand the fights.

—o—

Hope isn't always beneficent. That's what encourages the making of more and more laws.

—o—

YEARS AGO MEN DISCOVERED THAT THE WORLD ISN'T FLAT. AFTER ALL—AND THAT DIDN'T KILL CHRISTIANITY.

—o—

The bothersome thing about travel is not the entourage, but the detourage.

—o—

It isn't of record that the process of evolution ever was delayed by people who got mad about it.

—o—

Those desiring to "end it all" might walk down a Chicago street with a bag resembling a pay satchel.

—o—

The Reds never could organize *Canada. They couldn't get enough* people sore about the same thing.

—o—

Still, the kind of men who make financial killings in other sections might do it even in your section.

—o—

Correct this sentence: "He made a million uickly," said the man, "but he doesn't feel competent to give advice on all subjects."

Ten Years Ago

(The Daily News of Aug. 6, 1915)

The Willow Point Tennis club won the tournament in the Nelson courts by taking six out of 10 contests from Nelson.

• • •

L. A. McIntyre, a former member of The Daily News staff, is included in the draft that will be sent to England from the 47th battalion at Vernon.

• • •

Capt. J. C. Gore left for the Akanagan last night.

• • •

Bruce White of Sandon is making a visit to the city, and is registered at the Hume.

• • •

Dr. G. W. Kerby, principal of the Mount Royal college, at Calgary, is spending a few days in the city.

THOUSANDS ATTEND FUNERAL NOTED DWARF

MANILA, Aug. 5.—Diki Diki, the Moro dwarf of Jolo, who was known *throughout the Philippines* as well as in Borneo and many other islands in the South sea, died recently in Zamboanga. He was visiting a friend there when he contracted a cold and died of pneumonia.

Diki Diki, despite his 49 years, was *only 37 inches in height* and weighed only 25 pounds. He is survived by his widow, Bunjung Fatima, who is 35 years old, 35 inches in height and weighs 20 pounds.

The wedding of this diminutive pair two years ago was one of the most noted *events* of its kind. Diki Diki's funeral, conducted according to Mohammedan rites, was attended by thousands of people.

For a number of years Diki Diki exhibited himself at carnivals in the Philippines and adjoining islands.

Efficient Housekeeping

LAURA A. KIRKMAN

A CROCHETED SLEEVELESS SWEATER

TOMORROW'S MENU

Breakfast
Oranges
Cereal
Boiled Eggs — Toast
Coffee

Luncheon
Baked Stuffed Tomatoes
Lettuce — French Dressing
Whole Wheat Bred — Jam
Iced Fruit Drink

Dinner
Potato Cream Soup
Fish-Stuffed Peppers
Corn-on-the-Cob
Spiced Beet Salad
Berry Pie — Coffee

To crochet a sleeveless sweater open down the front (buttoned just at *hips, size 36*), buy six balls of lustrafloss, and desired color, and a number four and one-half bone crochet hook about 14 inches long. Begin by chaining 84 stitches.

Row One—Insert hook in the first st., draw up a loop three-fourths of an inch long in each ch. st. till there are 84 loops on hook. Wrap, draw yarn through first loop, * wrap, draw through two loops, * repeat between * and * and till all loops are worked off. This completes one row.

Row Two—Chain one st. Insert hook under front loop of ch. between vertical sts., draw up a loop three-fourths of an inch, repeat across row. Work *off loops as on first* row. Row Three: Skip the first st., but draw up an extra loop at end of row. This keeps work from going bias. Repeat the second and third rows for entire sweater. When back measures 15 inches, slip st. *across seven sts., work across* row to within seven sts. of end, work loops off as before. Decrease two sts. each side every row, four times. On remaining 54 sts. work five more rows.

Next Row—Draw up 18 loops for left side of front. Work off as before. Increase at neck edge, one st. on every row. On the eight row of front, begin to shape armhole. Increase one st. every row four times, and a ch. of seven sts. for underarm. Continue to increase at neck edge till you have 48 sts. Work even till same as back on side seam. Starting at edge of left shoulder on back of neck, slip stitch across 18 *sts., then draw up loops in the last* 18 sts. for right front. Work same as left front. Sew underarm seams. Make one row of single crochet around armholes.

Border—Beginning at lower edge of right front, with wrong side toward *you work one row of s. c. around* entire sweater, making a st. in each st. on bottom edge, and four s. c. sts. in each loop on front edge, join with slip stitch. Chain one, turn. Continue to work in s. c. taking up back of loop of preceding row. Work till you have three *rows, increasing* two sts. at corner every row. Now work three button holes at lower edge of right front. Work *five sts.,* * skip two sts., ch. two sts. Work 14 sts. * Repeat between * and * till you have three button holes. Sew three pearl buttons on left side of band, after working around sweater, two rows.

Tomorrow—Some Favorite Pickles.

Address inquiries to Miss Kirkman, and inclose stamped-addressed envelope for reply.—Editor.

What Do You Think?

The Daily News invites letters from readers upon matters of public interest. A nom-de-plume may, *if desired, be employed,* but every letter must be signed by the writer as a guarantee of good faith, though not necessarily for publication. Letters *should be brief,* and must avoid personalities. The Daily News does not hold itself, in any way, responsible for the views of correspondents. Letters which contain advertising matter, or propaganda which is classed as advertising, will not be accepted under any circumstances.

Husband Given Wife's Initials in Court Case

To the Editor of The Daily News:

Sir—In your issue of 28th inst., re support from H. Thomlinson of Trail, B.C., *for his* wife and child, you state the initials as K. A. Thomlinson of Trail, which should have read H. Thomlinson of Trail, B.C., his wife's initials *being* K. A.

Will you please correct this error?

MRS. K. A. THOMLINSON.

Slocan Park, B.C., August 4, 1925.

Member of Haig Clan Was Received by Earl

THOMAS R. HAIG

Of Toronto, of the same original Haig clan as the renowned field marshal, who, with his son David, was received by Earl Haig during his visit to Toronto.

That Body of Yours

By JAMES W. BARTON, M.D.

Another Discovery

The announcement of a cure for scarlet fever, which is just as effective as antitoxin for diphtheria, will come as most welcome news to everybody.

Scarlet fever has not only carried off a great many children and adults, but has also left behind it all manner of ailments that have been a source *of danger and worry to patient and* physician. Many cases of "organic" heart trouble can be traced to a simple attack of scarlet fever. The deafness from which so many children and adults suffer can likewise be traced back to the "running ear" *which followed scarlet fever. Broncho-*pneumonia and acute kidney conditions often follow an attack also.

I remember a severe type of scarlet fever which was prevalent among the soldiers during the war. It attacked the heart, and although the *scarlet fever* ran its course in the usual manner, we were unfortunately able to tell some days ahead that certain cases would not get better. The heart simply would not respond to any treatment whatever, despite the efforts of our best physicians, who were called in consultation on these cases.

As the writer of the article pointed out, the real heroes in this discovery are men and women who permitted themselves to be experimented upon. Once the real organism was isolated as the cause of scarlet fever, they allowed themselves to become the battle ground in the war between the organism and the curative serum.

This *recalls* the fact that the *first* human being to have insulin injected into him was Dr. Banting himself. I was certainly thrilled when Dr. Best, his associate, in addressing a small gathering, told up how Dr. Banting insisted upon this as the only *fair thing to do with such a new* remedy.

Dr. Dochez, who has made the discovery on the scarlet fever serum, after successful experiments, handed the serum over to Prof. Francis Blake of Yale university, who likewise *reports that the results* have been almost invariably favorable, and that the only problem to be solved is the production in sufficient quantities.

It is said that the practical effects are startling, the symptoms disappearing within a short time, and then *the recovery thereafter is very rapid.* It will be a wonderful advance to have this dread ailment with its terrible complications put in the same category as diphtheria and diabetes—that is, a "controllable" ailment.

'Devil Worshipper' Gets Over Four Years in the Pen

RIMOUSKI, Que., Aug. 5.—France Valcourt, the "devil worshipper" who had been guilty of attempted blackmail and indecent behavior, was sentenced by Magistrate Coillard this morning to four years and six months in the penitentiary. Valcourt is a man of 70. Some short time ago he wrote insulting letters signed by fictitious names, to the apostolic delegate, Mgr. Pietro di Maria; to the late Cardinal Begin, to the governor-general of Canada, to the prime minister of the Dominion, to the premier of the province of Quebec. He was also charged with degeneracy, which he denied.

A Spectacular Fire; Firemen Fight It in Their Bare Skins

NEW YORK, Aug. 5.—War tactics were adopted by firemen today when called upon to fight an explosion of phosgene gas at a New York college. After being driven out by fumes, the firemen remembered the tactics of war and, shedding their clothing, entered the building nude, returning frequently to have the burning acid washed off with a hose. The fire was conquered.

Rescind Motion to Sell Alberta Government House

EDMONTON, Aug. 6.—By a vote of 32 to 7 the Alberta legislature Wednesday night, on motion of Dr. J. S. Stewart, Conservative, Lethbridge, seconded by Premier Greenfield, rescinded the Davidson-McKeen motion of last March calling upon the government to sell or otherwise dispose of the Government House.

Believe Teacher Suicided; Wrote Her Own Notes

MATTOON, Ill., Aug. 5.—Suicide *has been found* by investigators to be the most reasonable explanation of the death of Miss Cora Stallman, 48 years old, former Cincinnati teacher whose body was found Saturday in a cistern on her sister's farm.

Belief that *Miss Stallman herself* had written the various cryptic and threatening notes addressed to herself, and found with the body, was expressed by States Attorney Fletcher.

Train Rushing Injured Lady to Hospital Hits Auto, Injuring Two

WINNIPEG, Aug. 5.—While a Canadian Pacific railway train was proceeding at a high rate of speed to Winnipeg Beach, a summer resort near here, conveying Miss Emma McPherson of this city, who had previously fallen under the wheels of the train to medical attention, a motor car was struck and two men injured, one seriously.

Miss McPherson, who had both legs severed, died a short time after arrival at the beach. The automobile was entirely demolished.

BYNG UNABLE TO GO TO STRATHMORE, ALBERTA

EDMONTON, Aug. 5.—In a wireless dispatch from the S. S. Distrib*utor to the Edmonton Journal*, Major Hodgson, private secretary announces that Lord Byng regrets he will be unable to unveil the memorial at Sthrathmore, Alta., this summer, as his list of engagements in the west for this year is quite full.

Six Hectic Days; Two Robberies, Is Married, Arrested

WINNIPEG, Aug. 5.—The past six days have been hectic ones for Norman Kittson, who was released from Stony Mountain penitentiary early last week. On Friday, it is alleged, Kittson stole $100 from a suburban home, escaped in a motor truck after women of the neighborhood had pursued him in an automobile, was married on Saturday, spent Sunday at home, committed a second robbery on Monday and was arrested today. He will appear in court tomorrow on a charge of house breaking.

Hearst Billed at Theater to Raise Funds, Judge Told

WINNIPEG, Aug. 5.—Magistrate R. M. Noble today, in police court, suggested to counsel for Joseph X. Hearst, who faces two charges of fraud in connection with the failure of the Hearst Music Publishing company, the possible effect of exhibiting the accused at a local theater billed as a "sensational extra."

Counsel later gave out a statement *saying* Hearst had signed a contract in order to make money because he is penniless and had his family to support.

TOLMIE PREDICTS AN EARLY ELECTION

VICTORIA, Aug. 5. — "There is every indication that a Dominion election will be held this fall," Dr. S. F. Tolmie, federal Conservative organizer and memner for Victoria, told a crowd of 6000 people at the annual Conservative picnic here today. He warned the Conservatives to be ready for a sudden appeal to the country.

Sutherland Opens Traffic Bridge Over Thompson River

KAMLOOPS, B. C., Aug. 5.—The new traffic highway bridge spanning the Thompson river at the west end of the city, was officially opened this afternoon by Hon. W. H. Sutherland, minister of works. The new bridge was built at a cost of $238,000. A banquet followed the opening festivities.

CORNWALL, Ont., Aug. 5.—Thrown through the windshield when the car in which she was riding was struck by another automobile, Mrs. W. C. McGuire, wife of Dr. McGuire, was instantly killed last *night.*

'Gobs' Change Food Diets of Hawaii

HONOLULU, Aug. 5. — The "battle of Oahu" may have been constructive and theoretical, and the winner may never be decided officially, but the 1925 manoeuvers of the United States fleet already have had a definite effect upon the cuisine and culinary habits of the residents of the territory.

Some authority informed the professional and amateur restaurateurs of Lahaina, Island of Maui, where the ships engaged in three weeks of minor manoeuvers, that the fleet personnel subsisted entirely upon the favorite American dish of "ham and." The result was that the menu of every restaurant, old or newly built in anticipation of huge profits *from shore-*going sailors, consisted solely of ham and eggs, done in only one style.

Ham and eggs for breakfast; ham and eggs for lunch; ham and eggs for dinner, and in between all three — and there were no other dishes offered to appease the hunger. Most of the sailors, after one or two meals ashore, fled back to the ships in self-protection for a plate of beans.

New Cocktail

But the latest innovation is the appearance of a new cocktail, composed of milk, honey and poi, upon menus of Honolulu hotels. Behind this was a remark of Admiral Robert E. Coonts, commander-in-chief of the fleet, at a hukilau or native fish feast given on the beach in honor of senior fleet officers and visiting newspaper men.

Poi, the Hawaiian staff of life, is to the Polynesian what wheat is to the white man. Ground from the root of the taro into a thick paste, it is eaten with the fingers—or with a spoon in polite society.

An inquiring reporter, noticing Admiral Coontz apparently consuming his poi with a relish, asked him if he liked the backbone of any Hawaiian meal. The answer told of the admiral's many previous visits to the islands, his liking for poi, and adduced the information that the high command's daily breakfast in Hawaiian waters included a dish of poi with an admixture of milk and honey.

"Poi with milk and honey, a la Admiral Coontz," has appeared also on the breakfast menus of Honolulu hotels.

Are you coffee wise?

If so, you will always use

NABOB COFFEE

Full flavored and fresh in the vacuum tin.
Try a pound today.

Rinso dissolves completely
makes rich soapy solution
soaks dirt out

Building Material

Let us figure your bill of Building Material. Coast Lumber a specialty.
JOHN BURNS & SONS

Brunswick Records

Absolutely Guaranteed to be the World's Best

COMPARE! COMPARE!

YOUR MONEY BACK IF THE BRUNSWICK RECORD YOU BUY *is not Superior in every way to any other*

Let your own ears be the judge and jury. Hear these to-day!

2913 COLLEGIATE
—Fox Trot—Carl Fenton's Orchestra
SWEET GEORGIA BROWN
—Fox Trot—Isham Jones Orchestra

2902 SOMETIME
THE MELODY THAT MADE YOU MINE
—Waltzes by Regent Club Orchestra

2911 CHAIN GANG SONG
THE RUNAWAY TRAIN
—Two good songs by Vernon Dalhart (Tenor)

2900 PRISONER'S SONG
THE LETTER EDGED WITH BLACK
—Two more you should hear, by Vernon Dalhart (Tenor)

2906 ISN'T SHE THE SWEETEST THING?
BY THE LIGHT OF THE STARS
—Nick Lucas, the famous Crooning Troubadour plays and sings these

Brunswick Record Sales 15% increase over 1914 and 45% increase over 1923 for first five months of this year

The figures show that Brunswick Records are growing in popularity all the time.

Brunswick Records are all double-sided, and play on any phonograph with a steel needle. Prices always 75c to $2.00.

Get the habit, select Brunswick Records from

Kootenay Music House
304 Baker Street
Nelson, B. C.

Borden's St. Charles Milk is pure, rich, fresh, country milk from which more than half the natural water has been removed. Its creamy richness makes it the ideal and economical milk for every recipe. Order from your grocer. Four Sizes.

Write for St. Charles Recipe Book
The Borden Co. Limited
VANCOUVER

Bee Supplies

We Are Headquarters for Bee Supplies of Every Description, Including

BROOD FOUNDATION, per lb.	75¢
FRAMES, per cwt.	$6.50
EXCLUDERS—Zinc. Each	70¢
EXCLUDERS—Wire. Each	$1.00

Smokers, Veils, Knives, Hive Tools, Wire, Swarm Catchers, Rubber Gloves, Containers, Extractors, etc. PRICES LOWEST.

Nelson Hardware Co.
Wholesale and Retail Quality Hardware
NELSON B. C.

Real Values in Men's Oxfords

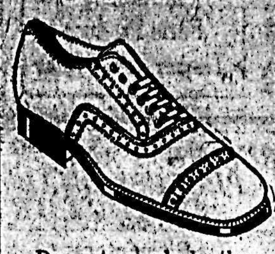

Do not overlook these Men's Oxfords. The ideal shoe for dress and comfort. Carried in Brown and Black Kid and Calf leathers. Priced—

$3.95 TO $8.10

BARGAIN TABLE
MEN'S WORK BOOTS

$4.35

R. Andrew & Co.

Leaders in Footfashion

CONSTRUCTION HEADS RECEIVE GREAT SENDOFF

Bonnington Folk Make Presentation to the Chapmans and Harris

BONNINGTON FALLS, Aug. 5.—Mr. and Mrs. G. F. Chapman and Mr. and Mrs. J. G. Harris were the guests of honor at a farewell party arranged by the employees on the construction work of the new power plant, held in the hall on Monday evening, August 3.

A. R. Defieux, chairman, said that the gathering together was to show a mark of esteem and appreciation to the superintendent of construction, G. F. Chapman, and Mrs. Chapman, and the superintendent of the rock excavation, J. G. Harris, and Mrs. Harris.

Speaking of Mr. Chapman, the chairman said that he had been an inspiration in the social life of the district and especially in musical circles. The handsome recreation hall was built through the efforts of Mr. Chapman. Mrs. Chapman had upheld the social life of the community.

Speaking of Mr. Harris, he was always ready to help in any movement for the good of the place and, with Mrs. Harris, was the instigator of the boy scout movement being organised at Bonnington. Mrs. Harris did splendid work as lady cubmaster.

Presentations Made

The chairman expressed his regret and that of the company that the time had come for the parting of the ways, but they would always remember the goodfellowship and happy relations which had existed between them.

C. Mariatt was then called on to make the presentation to Mr. and Mrs. Chapman of a handsome silver flower basket and tray.

George Hinds made the presentation to Mr. Harris of a gold watch, and to Mrs. Harris a pair of silver candlesticks.

Mr. Chapman and Mr. Harris, who were entirely taken by surprise, responded with a few well-chosen remarks.

Musical Program

Several enjoyable musical numbers were rendered. Vocal solos were given in splendid style by M. McNeil, A. Macdonald and M. Burns. W. Elsdon gave mandolin solos and Rex Devlin a reading and monologue. A dance followed, led off by Lorne A. Campbell and Mrs. Chapman. The happy event terminated with the singing of "Auld Lang Syne."

CONCENTRATES OF BLUE BELL MOVE TO TRAIL

Famous Riondel Mine in Ore Statement First for Years

The famous Blue Bell mine of Riondel, appearing in the ore statement for the Consolidated Mining & Smelting Company of Canada for the first time in several years, in the period ending July 31, with a lead shipment of 135 tons of concentrates. Another mine to ship for the first time this year was the Wellington, of Beaverdell, which sent two tons of lead ore to Trail. Shipments to date are 222,026 tons, of which company mines have shipped 207,178 tons. Shipments for the week were 11,428 tons.

During the week the following mines shipped lead ore: Blue Bell, 41; Blue Bell, 135; Emerald, 28; Monitor, 29; Revenge, 30; Ruth, 42; Silversmith, 91; Wellington, 2. Dry ore shipments were: Knob Hill, 116; Quilp, 158. Zinc shipments were: Lucky Jim, 92; Lucky Thought, 47; and Silversmith, 104. Company mines, 10,503.

Shipments to date this year, with the names of mines, districts, classes of ore, show:

Consolidated	
Company mines	207,178
Nelson-Arrow Lakes	
Emerald, Salmo (lead)	1,044
Fern, Nelson (lead)	22
Golden Eagle, Nelson (lead)	3
Gold Hill, Taghum (copper)	12
Granite, Taghum (copper)	14
Lightning Peak, Edgewood (lead)	9
Molly Gibson, Kitto's (lead)	10
Rossland	
I.X.L., Rossland (dry)	2
Boundary-Similkameen	
Bell, Beaverdell (lead)	181
Crescent, Greenwood (lead)	2
Elkhorn, Greenwood, (lead)	2
Helen, Greenwood (lead)	17
Horn Silver, Similkameen (lead)	44
Imperial Group, Rock Creek (lead)	1
Prince Henry, Greenwood (lead)	21
Providence, Greenwood (lead)	63
Revenge, Beaverdell (lead)	62
Sally, Beaverdell (lead)	390
Spotted Horse, Greenwood (lead)	17
Strathmore, Greenwood (lead)	29
Wellington, Beaverdell, (lead)	2
Yankee Group, Grand Forks (dry)	8
Slocan-Ainsworth-Lardeau	
Albion, Ainsworth (lead)	86
Apex, New Denver (lead)	14
Blue Bell, Riondel (lead)	135
Bosun, Silverton (lead)	79
Bosun, Silverton (zinc)	120
Brandon, Sandon (lead)	30
Cork-Province, Zwicky (zinc)	69
Galena Farm, Silverton (lead)	24
Hewitt, Silverton (lead)	133
Liberty Hill, Kaslo (lead)	11
Last Chance, Sandon (lead)	14
Last Chance, Sandon (zinc)	22
L.T., Slocan City (lead)	9
Lucky Jim, Zincton (lead)	170
Lucky Jim, Zincton (zinc)	689
Lucky Thought, Silverton (zinc)	330
Molly Hughes, New Denver (lead)	35
Monitor, Three Forks (zinc)	32
Monitor, Three Forks (lead)	65
Mountain Chief, New Denver	58
Mowich, Silverton (lead)	8
Peg Leg, Enterprise (lead)	10
No. One, Sandon (lead)	19
Rambler, Rambler (zinc)	35
Rosebery-Surprise, New Denver (lead)	74
Rosebery-Surprise, New Denver (zinc)	191
Ruth, Sandon (lead)	351
Standard, Silverton (lead)	25
Standard, Silverton (zinc)	299
Silver Hoard, Ainsworth (lead)	37
Silversmith, Sandon (lead)	2,295
Silversmith, Sandon (zinc)	2,458
Spokane Trinket, Ainsworth (lead)	7
United, Ainsworth (lead)	56
United, Ainsworth (zinc)	4
Van Roi, Silverton (lead)	113
Van Roi, Silverton (lead)	165
Whitewater, Retallack (lead)	192
East Kootenay	
Santo, Bull River (copper)	18
Paradise, Lake Windermere (lead)	592
Other Districts	
Doreen, Doreen (lead)	74
Eperanza, Alice Arm, (lead)	13
Victory, Smithers (lead)	12
Alberta	
Castle Mountain (lead)	13
Manitoba	
Bingo, Herb Lake, Manitoba (dry)	6
Manitoba Metals, Le Pas (dry)	23
McCafferty, Herb Lake, Manitoba	1
Washington	
Blue Ridge, Northport (lead)	38
Knob Hill, Republic (dry)	3,209
Quilp, Republic, Wash., (dry)	1,026
Total	222,026

SIX THOUSAND AT LIBERAL PICNIC

Hon. Mr. Motherwell, Premier Oliver, Hon. Mr. MacLean, and Manson

VANCOUVER, Aug. 5.—Hon. W. R. Motherwell, federal minister of agriculture; Hon. John Oliver, premier of British Columbia; Hon. Dr. J. D. MacLean, minister of education; and Hon. A. M. Manson, attorney-general, were the chief speakers at a Liberal picnic held at North Vancouver today, attended by between 6000 and 7000 persons.

Growing importance of the Pacific route to world markets and claims that the Liberal governments, both federal and provincial, had led the way in this development, featured all the speeches. Hon. Mr. Motherwell declared that there had been decision as to a federal election this year, and that the matter was entirely in the hands of Premier Mackenzie King.

Premier Oliver argued that Alberta and Saskatchewan were quite as much concerned in the development of the Pacific grain route as British Columbia, as this route meant a premium price on wheat and other grains that can be shipped this way when freight rates are equalized, as he predicted they certainly would be.

BRIEFS FROM THE WIRE

Vote on Mine's Proposals

HALIFAX, Aug. 5.—Nova Scotia miners voting today on the government's proposals to end the five-months-old strike. The company's directors are also meeting in Montreal to consider the decision. The miners' leader says he will resign if proposals are not accepted.

Abandons Channel Swim

LONDON, Aug. 5.—General Freiberg abandons the channel swim when a short distance from the English coast as the tide turns.

Many Blockade Ports

HONGKONG, Aug. 5.—A British blockade of Chinese ports is foreshadowed if outrages and boycott of foreigners continues.

Woman Is Hanged

DUBLIN, Aug. 5.—A rare event in Ireland occurred when a woman, Anna Walsh, was hanged with Michael Talbot for murder of former's husband.

Honor Author's Memory

PARIS, Aug. 5.—A tablet was unveiled to Louis Hemon, author at Brest, his birthplace, by Hon. P. Rocal, Canadian high commissioner.

Third Teachers' Party Arrives

OTTAWA, Third party of English teachers now touring Canada and the United States reaches here.

London Accidents Many

LONDON, Aug. 5.—Public holiday and week-end saw 30 people killed and 60 injured in Great Britain road accidents—a record.

Many in Canadian Parks

OTTAWA, Aug. 5.—It is officially announced that the Canadian National parks in the Rocky mountains are attracting record numbers of tourists this season.

"Porridge Rash" Breaks Out

TORONTO, Aug. 5.—Official investigation is being made of a peculiar malady which has broken out among prisoners in Ontario known as "porridge rash."

Clearing the streets of snow and sprinkling them cost Montreal $2,000,600 in 1924, says the annual report.

Social Happenings In Nelson

This column is being conducted by Mrs. Vigneux. All news of a social nature, including receptions, private entertainments, personal items, marriages, etc., will appear in this column. Telephone Mrs. Vigneux.

Mr. and Mrs. Cleophus V. Gagnon of 920 Silica street, Nelson, announce the engagement of their daughter, Eulalie Elizabeth, to Alfred Douglass Comer-Parnell, son of William Comer-Parnell of Danwell, Somerset, England, the marriage to take place in Vancouver, tomorrow, August 7.

• • •

Miss Jean Coles left on the afternoon boat yesterday for Johnson's Landing, where she will be the guest of Miss Nellie MacNicol for the next few weeks.

• • •

Mrs. T. Hebron of New Denver was a city visitor Tuesday. She left yesterday morning for Creston, where she went to visit friends.

• • •

Mr. and Mrs. J. W. Holmes, Vernon street, left last evening via the Kettle Valley for a couple of weeks' holiday to the coast cities.

• • •

J. T. Andrews and W. R. Allen left yesterday for Gerrard.

• • •

John B. White, president of the Silversmith mine at Sandon, was in town Tuesday evening and left yesterday morning for Sandon.

• • •

James J. Tiyo is in town from Duck Creek.

• • •

Mrs. John H. Bennett, Baker street, entertained informally at the tea hour complimenting Miss C. Nicholson of Ymir, Tuesday.

• • •

J. Sapples of Salmo was a city visitor Tuesday.

• • •

Mrs. H. M. Reynolds left last evening via the Arrow lakes for the coast.

• • •

Dr. and Mrs. N. Wolverton of Four-Mile have as their guests Miss Ruth MacDermid and Miss Eleanor Squires, both of Robson.

• • •

Mrs. J. M. Doyle of Seattle is visiting on the north shore at the home of Mrs. J. S. Deschamps of Spokane. Mrs. Doyle was a former resident of this city.

• • •

Miss Charlotte Nicholson of Ymir, who has been visiting in Nelson, leaves today for her home.

• • •

H. H. Pitts, who has been visiting his family here, has left for his home in Lethbridge.

• • •

The spacious lawn adjoining the home on Silica street of Mrs. James O'Shea was a picturesque scene Tuesday afternoon when the guest of the afternoon was Mrs. Harry Clark of Winnipeg. Other out-of-town guests included Mrs. T. H. Cauowell of Lethbridge, Mrs. J. M. Doyle of Spokane, Miss Bertha Wragge of Toronto, Mrs. J. S. Deschamps of Spokane, Mrs. J. H. D. Benson, Mrs J. G. Bunyan, Mrs W. M. Walker, Mrs. Alex. Leith, Mrs. John Cartmel, Mrs. A. L. McCulloch, Mrs. Hugh Robertson, Mrs. C. D. Blackwood, Mrs. H. H. MacKenzie, Mrs. A. D. McFarland, Mrs. F. C. Whitehouse, Mrs. B. Townshend of Willow Point, Mrs. L. E. Borden, Miss M. Cameron and Mrs. Leslie Crauturd.

Charlie Madden, Baker street, leaves this morning to spend a week at the Iva Fern mine at Cultus creek.

Judge O. A. Underwood, who has been in Nelson and vicinity for the past couple of weeks, leaves this morning for his home in Ione, Wash.

• • •

Mr. and Mrs. Oscar Moe and family of Lethbridge, who have been in Nelson, are now guests at the Outlet hotel at Procter.

• • •

Mrs. Ian C. Campbell of Willow Point spent yesterday in town.

• • •

Mr. and Mrs. P. H. Sheffield and family, Mill street, have returned from a motor trip to Spokane.

Roy Lammers, secretary of the McGolderick Lumber company in Spokane, was a city visitor Tuesday, and left yesterday for Sandon.

Rance Blanchard of Rawlins, Wyo., has arrived in town to visit his parents, Mr. and Mrs. W. R. Blanchard, Fairview.

• • •

Mrs. Hamson and daughter of Nelson are spending a week at the Outlet hotel, Procter.

• • •

Mr. and Mrs. Ashby and daughter of Harrop came to town to attend the flower show yesterday.

Mr. and Mrs. W. B. Bamford, Vernon street, have as their guest their son, Stanley Bamford, of the Bank of Montreal at Vernon.

• • •

Word has been received from Mrs. L. McKinnon and her daughter, Miss Elizabeth McKinnon, Victoria street, that they are now visiting in Providence, R.I., and will soon be returning west.

• • •

J. S. Carter, C.P.R. district passenger agent, went to Thrums last night to meet the Knights Templar delegation returning east from a Seattle meet.

• • •

Mrs. Gordon Beeston and her three children, who have been holidaying at Procter, returned to their home in Nelson yesterday.

• • •

John Burns, Stanley street, motored to Metaline Falls yesterday.

• • •

Miss Gladys Jelfs, Carbonate street and Miss Bernice Deno of Moose Jaw who is summering at Willow Point have returned from a short visit to Spokane.

• • •

Miss Ina Truscott, Third street, Fairview, who has been the guest of Miss Ida Fleury at Procter, is now visiting in Harrop with the Misses Helen and Marjorie Quin.

J. G. Bunyan, customs officer, motored to Metaline Falls yesterday.

• • •

H. Legg, inspector of customs of Calgary, is spending a few days in town on business.

• • •

Mrs. W. H. Tune of Los Angeles, Cal., and Mrs. Norbert Choquette and the latter's small son, Henri, have returned from a motor trip to Spokane.

• • •

Mrs. K. A. Margeson of Trail, who is summering on the north shore, spent yesterday shopping in town.

• • •

Miss Myra Humphry of South Slocan is spending a week the guest of Miss Elizabeth Borden, Silica street.

• • •

J. K. Ashman of Willow Point is a visitor in Nelson.

• • •

S. S. Fowler, general manager of the Blue Bell mine at Riondel, was a city visitor yesterday.

• • •

J. Cole of the Bank of Montreal staff has left to spend his vacation in Fernie.

• • •

D. StDenis leaves this morning via the Great Northern for Vancouver.

• • •

Miss H. Blackwood of Winnipeg, who has been visiting Mrs. M. S. Balmer and Miss Mollie Balmer on the north shore, leaves this morning for her home.

Meagher's

611 Baker Street. Phone 200

Special Sale of Women's Coveralls $2.95 Each

A splendid garment for ranch wear. These come in a good quality cotton suiting. Made one-piece style. Colors: Khaki and Blue. Sizes 36 to 42. Values to $4.50. SALE PRICE, **$2.95** EACH.

CHILDREN'S ROMPERS
To Clear at $1.00

Crepe or Chambray Rompers, in assorted colors and sizes. Values to $1.75. SALE PRICE, **$1.00** EACH.

BOYS' KHAKI SUITS
$1.59 Each

These come in sizes up to 7 years. Made of extra quality Khaki Cloth with Blouse and Knickers attached. Values to $2.25. SALE PRICE, **$1.59** EACH.

SILK CREPE to Clear at $1.95 the Yard

Ten pieces Novelty French Crepe, in a range of colors and designs. 38 inches wide. Values to $2.75. SALE PRICE, **$1.95** THE YARD.

WOMEN'S KNICKERS
At $5.95 Each

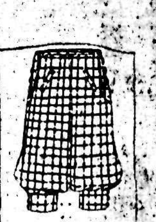

Splendid Knickers for hiking or sports wear. Well tailored of good quality Tweed or Whipcord, in colors Fawn or Grey. Sizes 27 to 32 waist. Values to $8.00. SPECIAL AT **$5.95.**

A Special in COLORED DIMITY
At 39c

A splendid cloth for underwear or children's dresses. This comes 36 inches wide and in six different colors.

Solution of the housing problem by putting beds in tiers, like bunks on shipboard, is being tried in London apartments.

The captain of a Halifax wrecking steamer reports the wreck of the French steam trawler Labrador, on Sable Island, is beyond salvage.

CROSBY SCHOOL

Boarding and Day School for Girls.
For particulars, apply Miss Gulland,
464 12th St. E., North Vancouver.

Butter and Milk Record Is Made at New Westminster

NEW WESTMINSTER, B.C., Aug. 5.—Stated to have created a record in milk and butter fat production in its class for United States and Canada, Colony Wayne Perfection, a 3-year-old member of the famous herd of Colony farm Holsteins, during the last year has produced 29,046 pounds of milk and 1125 pounds of butter, according to word received at the farm from the record of performance headquarters in eastern Canada.

Colony farm is owned by the provincial government. Colony Wayne Perfection is the farm's own breeding.

Dorothy Ellingson, who killed her mother at San Francisco, was permitted to leave her cell to join the Roman Catholic church by baptism.

Save the surface and you save all

USE—
2 IN 1
ShoePolish
For your shoes
It saves the leather and—
Improves your personal appearance

Complete Satisfaction to Our Patrons Is Our Aim

Milk fresh from the cow, delivered as soon as possible, satisfies.
Milk from one herd, handled in one dairy, without any shipping or hauling, satisfies.
If you would like complete satisfaction in your milk supply, just phone

DOMINION DAIRY - Phone 188L2

Most of Our Milk Delivered Less Than Six Hours Old.
Our Dairy and Farm is open at any time to inspection by anyone who would like to do so.

We Have Instructions From Owner to Dispose of the

Wasa Property of About 1600 Acres

Large hotel with license, electric power plant, private residence and other buildings. This place is situated 24 miles from Cranbrook, on the Kootenay Central R. R., with depot on the property. Nice lake for boating and bathing. This property will be sold at a very attractive figure for quick sale. For particulars, apply

Beale & Elwell
CRANBROOK

SPECIAL RULED FORMS

Invoices, Statements, Time Sheets, Etc.

Phone or Mail Us Your Requirements.

Good Workmanship — Snappy Service
Entire Satisfaction

THE DAILY NEWS JOB DEPT.

PHONE 144 (Two Lines)

PRINTING - RULING - BOOKBINDING

BATH-TUB and wash-basin snowy white, windows crystal clear, tiling glistening, fixtures bright and polished are noticeable where *Sally Ann* is employed.

WESTERN CLEANSERS LIMITED
CALGARY, CANADA

Sally Ann
CLEANSER

1850—Ye Olde Firme—1925

Judge It by Any Standard

Compare it point by point, prove it by any test, talk with Heintzman owners—you will find the

Heintzman & Co. Art Piano

meets the most exacting demands. In tone, durability and beauty it stands preeminent.

Sold on EASY Terms

Heintzman & Co.
511 Baker Street, Nelson, B. C.

COAL COAL COAL

We Handle Ardley Lump and McGillivray Steam Coal

Place your orders now for immediate or early fall delivery. Call at our Officeor PHONE 35

THE NELSON TRANSFER CO., LTD.

GARAGE — TRANSFER — COAL
Agents Chevrolet and McLaughlin Cars
PHONE 35 — COR. STANLEY AND VERNON STS.

FLY-TOX

Easy to use

Developed at World's Foremost Scientific Industrial Research Institute. Will not stain. Pleasant odor. Harmless to humans and animals.

Your Grocer or Druggist

Made in Vancouver, B.C.

AVERAGE FARMER WELL EDUCATED

More Thoughtful, Wider Reader and Better Educated Than Average Man

TORONTO, Aug. 5.—Addressing a meeting of the Kiwanis club here today Hon. G. S. Henry, minister of public works and highways in Ontario, said there were a good many misconceptions regarding the situation in rural Ontario. "The average man on a farm is more thoughtful, a wider reader and better educated than the average man of equal opportunity in the urban center," said Mr. Henry. "His holdings are small generally, and he can only be compared with the mechanic or small tradesmen on that basis. He has not the opportunity that the larger business man has. But the men from the farms influence the national life. The men and women from the farms come with fresh clean minds and ambition which is possibly not to be found in the boys and girls of the cities themselves. During the war when the people of the city went out to help on the farms we got closer together and there was a general rubbing down of the antagonisms. Since then, however, I regret to say there has arisen a class consciousness in the feeling in some districts that the farmer is not getting enough for his labor. Anything that you can do to break down that barrier is going to be of value to all."

Twelve Million Sequestration German Property

OTTAWA, Aug. 5. — The Canadian custodian of alien enemies' properties, Hon. A. B. Copp, secretary of state, has now in his hands more than $12,000,000, representing a balance so far realized from the sequestration of German property in Canada during, and subsequent to, the great war. What action, if any, may be taken toward the release of such sequestrated property by the Canadian government is still a question undecided, it was learned in official circles here today.

Unofficial advices just received from New Zealand indicate that that country has decided to release all German sequestrated property in New Zealand, while similar action was decided upon by the South African government some time ago.

Eighteen Millions Held

The actual total amount realized through the sequestration of German property in Canada, so far, totals approximately $18,000,000. Out of this, however, about $6,000,000 has been paid to Canadians in satisfaction of claims of war indemnities against Germany. One of the outstanding claims satisfied recently from this source was that of the Thompson Shipping company of Saint John, N.B., for $1,350,000, and the Massey-Harris company in payment for two factories owned by the company in Germany and Hungary, which were seized at the outbreak of the war. For the factory seized in Berlin the company received $1,500,000, and slightly less than $700,000 for its Budapest factory.

LOUIS HEMON IS HONORED AT PARIS

PARIS, Aug. 5. — The memory of Louis Hemon, famous Canadian author, was honored today, thanks to his Canadian admirers, when a bronze tablet was placed in his natal house at Brest. The town of Quimper already has named one of its principal streets after the author, who has been said to be more celebrated throughout the world than in his own country.

The tablet bears this inscription: "In this house was born Louis Hemon, author of Maria Chapdelaine. This tablet was placed by his admirers in Canada."

Candidate and Present Official

GEN. SMEDLEY B. BUTLER

Philadelphia's "cleanup" dictator, may be the Republican candidate for the governorship of Pennsylvania next year, succeeding Gifford Pinchot (below), who is aspiring to a senatorship.

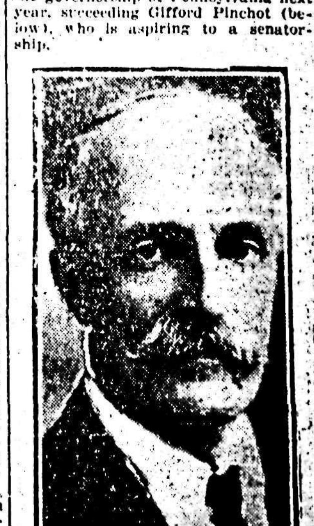

GIFFORD PINCHOT

Markets and Finance

SCORE OF ISSUES UP BEFORE CHECK

Market at Wall Street Is Weakened by Recent Brisk Advances

NEW YORK, Aug. 5. — Extensive profit-taking and bear selling apparently based on the theory that the so-called technical position of the market had been weakened by the recent brisk advance, checked the upward movement of prices in today's stock market, but not until after more than a score of issues had mounted to new high levels for the year.

Spectacular price movements took place in a few public utilities, motors and specialties. Nash Motors was run up nearly 10 points, to 433, as against a low of 381 a few days ago. Montana Power soared nearly 7 points to a record top at 93¾.

American Brake Shoe jumped nearly 9 points to a new peak at 121¼. Mack Trucks closed 3¾ higher, at 187. Stromberg Carburetor was run up more than 3 points.

American Can and Baldwin each showed net losses of about 1¼ points at 214¼ and 110¾, respectively, although the former touched a new record price at 216¾. United States Steel common closed fractionally lower at 130¼, after fluctuating within a range of a little more than 1 point.

Atlantic Coast Line was run up to a new high at 187½ after selling as low as 180, and Louisville & Nashville showed a net gain of nearly 2 points, at 117½.

Call money renewed at 4½ per cent, and then advanced to 4½.

Time money and commercial paper unchanged.

Total sales—1,691,000 shares.

Market Quotations

	High	Low	Close
Balt. & Ohio	78	77¼	77¼
Can. Pacific	142¾	141½	141½
Gt. Nor. pfd.	69½	69	69½
Nor. Pacific	67	66¾	66¾
N. Y. Central	118½	117¾	118
Rock Island	46¾	46	46½
Sou. Pacific	99	98½	98½
Union Pacific	141¾	141½	141⅞
Anaconda	42¾	41⅞	42
Chile Copper	34½	34⅜	34½
Insp. Copper	28⅜	28	28
Intl. Nickel	31⅜	30¾	31¼
Kenne. Copper	55¼	54⅝	54⅜
Amer. Loco.	111¾	109½	109⅝
U. S. Steel	120⅞	119⅝	120¼
Gen. Motors	93¾	92½	92⅛
Studebaker	42½	47⅝	48
Pacific Oil	55⅝	55¼	55⅛
Phillips Petr.	41¼	40¾	41¼
Shell Union Oil	23⅞	22½	23⅞
Stan. Oil N. J.	41⅝	41	41¼
Stan. Oil Ind.	63¾	63⅜	63⅜
Stan. Oil Cal.	55⅞	56⅛	56⅛
Tex. Gulf Sulph.	112⅝	111⅞	111⅞
Amer. T. & T.	139¾	139¼	139⅝
Amer. Tobacco	98⅜	97½	97½
Corn Products	34	33⅝	33⅝
Radio Corp.	53½	53	53¼

Vancouver Stocks

	Bid	Asked
B. C. Silver	1.00	1.20
Boundary		.20
Consolidated	106.00	
Cork		.05½
Dunwell	1.50	2.00
Glacier	.12	.22
Gladstone	.22½	.25
Granby	13.00	
Indian Mines	.04½	.06
Intl. Coal	.10	.17
Lucky Jim		.17½
National Silver		.28
Phoenix		.23
Premier	2.19	2.22
Howe Sound	20.00	
Athabasca		.07
B. C. Montana	.00½	.3-16
Maple Leaf		.12
Trojan	.01	.01½

WINNIPEG GRAIN QUOTATIONS

	Open	High	Low	Close
Wheat—				
Oct.	145	148⅝	144⅞	147¼
Dec.	142	145¼	142	144⅜
May	147⅝	149⅝	147	148⅜
Oats—				
Oct.	49¼	49⅞	49¼	49⅝
Dec.	47⅞	47⅞	47½	47½
May	51⅞	51⅞	51⅛	51⅛
Barley—				
Oct.	80	80½	79⅜	79½
Dec.				77¾
Flax—				
Oct.	239	241	238½	241
Dec.	230	230¾	230	230½
May	238			238
Rye—				
Oct.	100	100¾	99¾	100
Dec.	100			100

SPOKANE STOCKS

(Reported by C. W. Appleyard)

	Bid	Asked
Bork	.02¾	.03½
Florence	.01½	.01½
Nabob	.02	.03½
Premier	2.34	2.46
Richmond	.01½	.02
Silversmith	.23	.26
Success	.12	.14¾
Hypotheek	.10	.12
Lucky Jim	.14	.14½
McGillivray	.64	.72
Reindeer	.01¼	.01⅝
Gladstone	.22½	.22¾

NELSON BUTTERFAT

Sweet	38c
No. 1 sour	36c
No. 2 sour	34c

Dominion Live Stock

WINNIPEG, Aug. 5. — Receipts today, 1600 cattle, 300 calves, 1600 hogs and 300 sheep.

Steers—Choice, $6; fair to good, $5.

Butcher heifers—Choice, $5; fair to good, $4.

Butcher cows — Choice, $3.75; fair to good, $2.75.

Bulls—Good, $2.50.

Oxen—Good, $3.

Stocker steers—Choice, $3.50; fair to good, $2.50 to $3.25.

Stocker heifers — Choice, $3; fair to good, $2.25.

Feeder steers — Choice, $4; fair to good, $3.

Calves—Choice, $6; good, $4.75 to $5.75.

Hogs — Selects, $14.30; thick smooths, $13; heavies, $12.

Lambs—Fair to good, $12.

Sheep—Fair to good, $5.50 to $7.

CALGARY, Aug. 5. — Receipts today were 1184 cattle, 219 calves, 351 hogs and 80 sheep.

Butcher steers — Good to choice, $5 to $6; medium to fair, $3.25 to $4.50.

Heifers — Choice, $4 to $4.50; medium, $3.50.

Cows—Good to choice, $2.50 to $3.25.

Bulls—Good, $2 to $2.50.

Calves—Good, $5 to $5.75; medium, $3 to $4.

Feeder steers—Good, $4 to $4.40; choice, $5.

Stocker steers—Fair to good, $3.25 to $4.25; common, $2.50.

No hogs were sold; prices likely to be steady.

EDMONTON, Aug. 5. — Receipts today were 371 cattle, 81 calves, 101 hogs and 15 sheep.

Steers—Top, $4.

Butcher steers—Good, $4 to $5.50; medium, $2.50 to $3.50.

Butcher heifers — Good, $4 to $5; medium, $2.5 0 to $3.50.

Butcher cows—Good, $2.75 to $3.25.

Bulls—$1.25 to $2.

Veals—Good, $5.50 to $6.50.

WHEAT TOUCHES NEW HIGH LEVEL

Season's High Price Is Reached; Closing Prices Are Irregular

CHICAGO, Aug. 5. — Wheat today touched a new high price record for the season, May delivery overtopping by 1⅝ the best figures of the day before, but most of the advance disappeared just at the last.

Closing quotations on wheat were irregular at ⅛c net decline to ⅝c advance, September $1.60⅛ to $1.60¼, and December $1.60⅝ to $1.61, with corn and oats both ⅛c off to ⅜c up, and provisions from 10c decline to an equal gain.

Canada Bonds

WINNIPEG, Aug. 5. — War issue prices:

War loans — 1925, $100b; 1931, $102b; 1937, $104.10b, $104.50a.

Refunding — 1928, $100.25b; 1943, $102.05b, $102.25a; 1944, $97.10b.

War loan renewals — 1927, $101.25b, $101.70a; 1932, $103b.

Victory loans — 1927, $102b; 1933, $105.90b; 1934, $103.80b, $103.90a; 1937, $108.75b.

Metal Markets

NEW YORK, Aug. 5.—Copper firm; electrolytic, spot and futures, 14¾c.

Tin — Firm; spot and nearby, $59.37; futures, $59.12.

Iron—Unchanged.

Lead—Firm; spot, $8.75 to $9.25.

Zinc—Firm; East St. Louis, spot and futures, $7.55 to $7.60.

Antimony—Spot, $17.75.

At London:

Standard copper — Spot, £62 17s 6d; futures, £63 17s 6d.

Electrolytic — Spot, £67 15s; futures, £68 5s.

Tin—Spot, £263 2s 6d; futures, £267 12s 6d.

Lead—Spot, £37 7s 6d; futures, £36 12s 6d.

Zinc—Spot, £36 5s; futures, £36.

Sterling Exchange

NEW YORK, Aug. 5.—Sterling exchange firm at $4.81⅜ for 60-day bills and at $4.85½ for demand.

Bar silver—Foreign, 69¾c.

Canadian dollars—1-32 premium.

Francs—Demand, 4.70½c.

Lire—Demand, 3.63c.

Nelson approximate rate sterling, $4.84¼.

SMELTERS HIGH TORONTO MARKET

Bank of Toronto Attains New High; Christie Brown Common Up

TORONTO, Aug. 5. — The market for Smelters was active on today's stock market. The high point of the day was attained at 109¾ and the close was at 109½, an advance of 1¾. Christie Brown common moved up 4 points, to 60, the closing bid price being 58. Dominion Stores common was outstanding, reaching a record high of 46.

Bank of Toronto attained a new high at 208, closing at 207¾, a gain of 2¼.

Other changes: Abitibi, off 1⅛; Sugar common, up ¼; B. C. Fishing, off ¼; Brompton, up ½; Bread common, up ¼; Consumers' Gas, off 1; Canners, up 1; and Steel of Canada common, up 1¼.

Montreal Produce

MONTREAL, Aug. 5. — Eggs and cheese, quiet.

Cheese — Finest westerns, 22¾c; finest easterns, 23c.

Butter — No. 1 pasteurized, 38¼c; No. 1 creamery, 37¼c; seconds, 36½c.

Eggs — Fresh extras, 41c; fresh firsts, 38c.

Egg Markets

OTTAWA, Aug. 5. — Toronto — Unchanged.

Winnipeg — Steady; jobbing extras, 36c; firsts, 33c; seconds, 31c.

Saskatchewan — Jobbing extras, 36c; firsts, 32c; seconds, 28c.

Vancouver — Dealers paying country points, extras, 38c; firsts, 36c.

Calgary — Jobbing extras, $11.50 per case; firsts, $10.50 and seconds, $9.50.

Chicago — Fresh firsts, 32c; December refrigerators, 35c.

New York — Unchanged.

Minneapolis Grain

MINNEAPOLIS, Aug. 5.—Flour 10c to 15c higher, at $9.20 to $9.35 a barrel.

Bran—$24.

Wheat — No. 1 northern, $1.69¾ to $1.69¾; September, $1.57¾; December, $1.58¾.

Corn—No. 3 yellow, $1.05¼ to $1.06.

Oats—No. 3 white, 39¼c to 39⅜c.

Flax—No. 1, $2.64 to $2.69.

Peterborough branch of Canadian Manufacturers' association passed a resolution against the city's taking over the street railway.

CANADA CEMENT MARKET FEATURE

Activity Closes in Three and a Half Point Gain; Quebec Power High

MONTREAL, Aug. 5. — Canada Cement was the active and strong feature on today's stock market. This issue opened this morning at the new top of 108¼ and jumped to 109⅞, but reacted toward the close to the opening figure, a net advance of 3¼.

Quebec Power closed at 113½, up 3½ on the day. Dominion Bridge gained 2 points, at 93. Montreal Power sold at the new high of $209 per share.

Price Brothers touched the new high of 50½, but later reacted to 50, a net gain of a point. Spanish River was up ¾ and the preferred up ½; Abitibi up ½, and St. Maurice up a point.

Asbestos preferred suffered a recession of 3¾, at 102, and the common was off 1⅞, at 72.

Closing prices: Abitibi, 65; Brazil, 58; Breweries, 44; Brompton, 21; Cement, 108½; Laurentide, 81¼; B. E. Steel second preferred, 8⅝; Spanish preferred, 114; Spanish common, 103¾; Montreal Power, 199; Quebec Power, 113½; U. S. Steel, 120¼; C.P.R., New York, 142⅛.

PROGRESSIVES TO REGAIN IDENTITY

Such Is Feeling at Meeting of Saskatchewan Federal Party

REGINA, Aug. 5.—That the federal Progressive party should retain its identity and not be merged into any other parliamentary group was the substance of a resolution passed at the closing session of the Saskatchewan federal Progressives here today.

Adoption of the federal Progressive platform was also effected by the convention, which made one alteration. The change made has the effect of widening the application of the clause asking that the credit of the nation be utilized for the provision of intermediate and long term loans to agriculture. This plank in the platform now includes other primary industries and the development of natural resources.

At the morning session the Progressive executive for Saskatchewan was elected. A. Baynton, Carlton, was elected president.

Railways Agree Amend Rates on Peace River Lines

EDMONTON, Aug. 5.—Both the Canadian National and the Canadian Pacific railways have agreed to amend their offers in respect to operation of the Peace River lines by undertaking to give the benefit of a prairie freight rate basis for a temporary period pending the conclusion of satisfactory terms with the Royal bank.

Premier Greenfield made a statement to this effect in the legislature today. He said he had received advices from both railway companies since his statement in the house on Tuesday afternoon, but that this constituted the only new development in the situation, nothing further having been heard from the bank.

Inflation of Property Holdings Boosts Stock

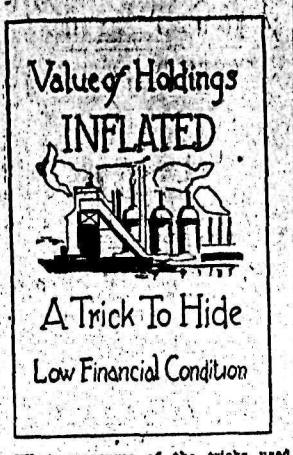

What are some of the tricks used to make a balance sheet look more favorable than it actually is?

* * *

The arbitrary writing-up of increases in land value and all property holdings is one of the tricks which is sometimes used to make a corporation appear in a better financial position than it deserves.

Too low an allowance for depreciation in plant, patents, etc., is another factor which makes the report of a corporation much more attractive than it has any right to be. The old Metropolitan Street railway of New York City got into great financial difficulties merely because it did not write off its depreciation as it should have done.

If the company whose balance sheet is being inspected is a holding company, its consolidated balance sheet should be inspected; that is, a sheet which gives a summary of its finances as related to its subsidiary companies.

KING SPEAKS TO CRANBROOK ELKS

CRANBROOK, B. C., Aug. 5.—Hon. J. H. King, federal minister of public works, arrived here today from Ottawa en route to the coast. He was the chief speaker this afternoon at the Elks' flag day celebration. He will return to Ottawa next week to attend cabinet council meetings at which, he says, the question of a general election this fall or later will be decided.

Credit System Is Curse to Business State Florists

TORONTO, Aug. 5.—"We have lost more in bad debts and credits this year than in any seven or 10 years previously," said President W. T. Duggan of Brampton in opening the 28th convention of the Canadian Florists and Gardeners' association today. "The credit system is a curse to business. The florist business is in a flourishing condition, however, judging from the reports."

The convention concludes on Friday.

PRINCE RUPERT, B. C., Aug. 5.—His Majesty's ship Capetown, which arrived here last Wednesday from Honolulu, left today for southern British Columbia ports.

CANADIAN PACIFIC

Summer Excursion Fares
TO EASTERN DESTINATIONS
ON SALE DAILY, MAY 22 TO SEPT. 15—RETURN LIMIT OCT. 31

Winnipeg	$ 72.00	Fort William	$ 86.30
Toronto	113.75	Niagara Falls	120.62
Hamilton	113.75	Ottawa	127.95
London	113.75	Montreal	132.75
Quebec	141.80	Moncton	147.90
St. John	147.90	Halifax	153.45
St. Paul	72.00	Chicago	86.00
Minneapolis	72.00	New York	147.40
Duluth	72.00	Boston	153.50

MANY ADDITIONAL DESTINATIONS
ASK FOR RATES FROM AND TO ANY POINT

Route via Port Arthur or via Soo Line, through Winnipeg or Portal to St. Paul, thence via Chicago or Sault Ste. Marie, via Great Lakes; or via California at additional fare; or good to go via one of the above routes, return another.

J. S. CARTER, District Passenger Agent, Nelson
See Local Agents or Write for Details

The Consolidated Mining & Smelting Company of Canada, Limited
Office Smelting and Refining Department
TRAIL, BRITISH COLUMBIA
Smelters and Refiners
Purchasers of Gold, Silver, Copper, Lead and Zinc Ores.
Producers of Gold, Silver, Copper, Pig Lead and Zinc.
TADANAC, TRAIL

Classified Advertising

Used Articles, Real Estate, Rooms, Board, To Rent, Boats and Automobiles

Help Wanted, Positions Wanted, Lost and Found, Livestock, Machinery, Farm Produce, Timber and Mines

Classified Advertising Rates

Want and Classified Advertising — One and a half cents a word per insertion. If paid in advance, 6c per word per week, or 22½c per word per month. Transient ads accepted only on a cash-in-advance basis. Each initial, figure, dollar sign, etc., counts as one word. Minimum 25c, if charged 50c.

Local Reading Notices—Three cents per word each insertion. In blackface or machine capitals 4c per word. Blackface capitals 5c a word. Twenty-five per cent discount if run daily without change of copy for one month or more. Where advertisement is set out in short lines the charge is 15c a line for Roman type, 20c for blackface and 25c for blackface capitals. Minimum 35c, if charged 50c.

Situations Wanted Male

MEN, WOMEN — To learn barbering; paid while learning; tools supplied. Catalogue free. Moler College, Vancouver. (10677)

Live stock sells quickly when it is advertised in these columns.

Female Help Wanted

WANTED — Experienced dressmaker. Thoroughly reliable. Apply Box 574, Grand Forks, B.C. (10763)

CLASSIFIED ads bring results quickly and economically. 1½c a word.

WANTED — Cook for Victorian Hospital, Kaslo, B.C. Wages $60.00 per month. Apply B. F. Palmer, secretary. (10750)

Situations Wanted Female

EXPERIENCED stenographer desires position. Box 10761, Daily News. (10761)

Miscellaneous for Sale

SPRING WAGON in good condition, with both tongue, and shafts. Apply Box 523. (10760)

PIPE AND FITTINGS, BARBED WIRE, ETC.

Complete line Pipe and Fittings, all sizes; Special 1-inch Pipe, 8c per foot. New Galvanized Barbed Wire, $3.50 per spool. Roofing Felt, 1-ply, $1.50; 2-ply, $2.00; 3-ply, $2.65 per roll. Extra heavy Mineralized Surface, 90 lbs. per roll, Special, $3.25. Mixed Wire Nails, $2.00 per keg. Wire Rope, Canvas, Logging Supplies and all kinds equipment.

B. C. JUNK CO.
135 Powell St. Vancouver, B. C. (10683)

BARRELS, KEGS AND EMPTY sacks — MacDonald Jam Company, Nelson. (10683)

Boats and Automobiles

For Sale
Nash Six Touring Car

This car has never been in a collision, and has been completely rebuilt at a cost of $700. Best buy in Canada. $1000 takes it.

Includes a rubber-tired trailer. Would be ideal for taxi and drayage business. The car is equiped with six cord tires, two of which are brand-new.

D. L. KERR
Kerr Apartments, Nelson, B. C. (10726)

FOR SALE — Ford car, cheap. S. Pond, Nelson. (10733)

FOR SALE — 18-ft. launch, 8 h.p. 2-cylinder 4-cycle engine. A bargain at $200. P.O. Box 826, Nelson. (10711)

Room and Board

BOARD AND ROOM wanted for students attending the Nelson Business College. Forward name, address, charges and whether boys or girls desired, by mail to the Nelson Business College, Box 14, Nelson. (10737)

CLASSIFIED ads bring results quickly and economically. 1½c a word

Mining, Timber, Lumber

WANTED — Two carloads fire-killed fifty-foot cedar poles. S. P. Pond, Nelson. (10734)

For Adoption

A BONNY BABY BOY for adoption, two weeks old. Apply Box 10744, Daily News. (10744)

Lost and Found

LOST—From Long Beach, August 3rd, flat bottom green row boat, with oars. Finder please return to J. Scott Wardel. Reward. (10754)

CLASSIFIED ads bring results quickly and economically. 1½c a word.

Country Property

For Sale

Particularly well built and attractive five-roomed Bungalow, near Crescent Bay wharf. Fine sandy beach.

Price $2000 cash; $2200 on terms.

CHAS. F. McHARDY (10684)

City Property for Sale

A Bargain

MILL STREET—A neat, comfortable 5-room House, fully modern, good bathroom; all newly painted and decorated. $1250 cash, or $1350 with $350 cash.

R. W. DAWSON
Annable Block
PHONE 197 POST BOX 732 (10731)

FOR SALE — Five-room, bungalow, nearly new, four lots, fruit trees and chicken house, full cement basement. Easy terms. Apply W. Fowles, Box 298. (10738)

For Sale

Very desirable 8-roomed Dwelling, close in; good condition. A bargain.

See G. A. Hunter, office Griffin Block, or phone 477R5, across Lake. (10758)

TELL your wants through The Daily News classified columns.

Live Stock for Sale

YORKSHIRE PIGS, 6 weeks old, $6 each. Three fat cows, 1 gelding horse, Percheron, 1500 pounds, sound and good in all harness. D. Sullivan, Vallican, B.C. (10745)

CLASSIFIED ads bring results quickly and economically. 1½c a word.

CHOICE YORKSHIRE SOWS, three months, ten dollars. Clark, Gray Creek. (10729)

FOR SALE — One black horse, 7 years old, one cow 6 years old giving 24 quarts milk per day, nine tons Timothy hay, one set harness, one cream separator, potatoes, sewing machine and household furniture. Ocil Loxoriff, Slocan Park. (10666)

TELL your wants through The Daily News classified columns.

GREY MARE, 7 years old, weight 1450, guaranteed, gentle and true. P. O. Box 483, Kaslo, B.C. (10706)

PURE BRED JERSEY BULL CALF, 9 months old, for sale. Price $50. Or will trade for good milk cow. C. Nickel, Griffin Ranch, Creston, B.C. (10655)

Live stock sells quickly when it is advertised in these columns.

YORKSHIRE PIGS — Good stock, 6 weeks, $5; 8 weeks, $6. Floyer, Waneta. (10657)

Live Stock Wanted

WILL KEEP HORSE on small ranch for his use. Box 10717, Daily News. (10717)

Furnished Rooms to Rent

FOR RENT—In Annable Block, one nicely furnished bedroom, one single room for light housekeeping, one furnished suite. (10678)

KERR APARTMENTS. (10679)

SUITE for rent—Campbell's Studio. (10680)

For Exchange

EXCHANGE—Cows for goats, Floyer, Waneta. (10656)

TELL your wants through The Daily News classified columns.

For Rent

FOR RENT — Furnished 5-roomed house. Apply 616 Carbonate street. (10762)

FOR RENT — Two-roomed furnished suite. Telephone 12. (10741)

Fruits and Vegetables

WANTED — Apples, Onions and Mixed Fruit of all kinds. We have the outlet, and can secure best prices for you. We are also open to buy outright. Write us, Langstaff Coal Co., Moose Jaw, Sask. (10716)

Teachers Wanted

WANTED—Married teacher with two children of school age. Apply Joe DuMont, Bridesville, B.C. (10725)

BUSINESS AND PROFESSIONAL DIRECTORY

Carpenters

JOHN MULLER, Nelson, B.C.—Alterations or shingling roofs or new houses built. (10628)

Accounting

CHARLES F. HUNTER—Auditor, MacDonald Jam Building, Box 1191. Nelson, B.C. (10688)

Transfer

ATKINSON TRANSFER — Coal and Wood. Phone 421. (10656)

WILLIAMS' TRANSFER—Baggage, Coal and Wood. Phone 106. (10687)

Wood Working Factory

LAWSON—Below market. We make anything hardwood. (10627)

Life Insurance

SUN LIFE ASSURANCE CO. OF CANADA—J. C. Kennedy, District Rep. Offices—Gilker Blk., Nelson, B.C. (10685)

Plumbers

W. J. FINN—Plumbing and Heating. Phone 398L. (10730)

Chimney Cleaning

WM. FOWLES, Official Chimney Cleaner. (10689)

Insurance and Real Estate

R. W. DAWSON—Real Estate, Insurance, Rentals, Annable Blk., P.O. Box 733. Phone 197. (10690)

H. E. DILL, INSURANCE, LAND AND CITY PROPERTY. 508 Ward Street. (10691)

Monuments

CAMPBELL & RITCHIE MONUMENTAL CO.—P. O. Box 865, Nelson, B.C. Telephone 164. (10692)

Chiropractors

DR. E. E. GRAY—Chiropractor. Phones 115, Res. 521Y, Gilker blk. Hours: 10 to 12 a.m., 2 to 5 and 7 to 8 p.m. except Sundays. Consultation free. (10693)

ALLAN S. DODDS, D.C.—Phone 686. Office hours: 10-12; 1-4 and by appointment. Aberdeen Block, Nelson, B.C. (10694)

Florists

GRISELLE'S GREENHOUSES, Nelson. Cut flowers and Floral designs. (10695)

WM. S. JOHNSON—Phone 342. Cut Flowers, Potted Plants and Floral Emblems. (10696)

Wholesale

A. MACDONALD & CO—Wholesale Grocers and Provision Merchants, Importers of Teas, Coffees, Spices, Dried Fruits, Staple and Fancy Groceries, Nelson, B.C. (10697)

Engineers

Green Bros., Burden Co.
NELSON, B.C.
CIVIL AND MINING ENGINEERS. B.C., Alberta and Dominion Land Surveyors. (10698)

H. D. DAWSON, Land Surveyor. Mining and Civil Engineer. Kaslo, B.C. (10699)

H. C. HINCHORN—Forest Engineer, Cranbrook, B.C., P.O. Box 201. Timber Cruising, Mapping, Surveying. (10700)

C. MOORE, Prov. Land Surveyor, Archt. Mining, Crown Grants, Creston, B.C. (10701)

Assayers

E. W. WIDDOWSON, Box A1106, Nelson, B.C., Standard western charges. (10702)

Auctioneers

W. CUTLER—Goods Sold Privately and at auction. Nelson Auction Mart, Vernon Street. (10703)

Funeral Directors

D. J. ROBERTSON, F.D.D & E.—501 Victoria street. Phone 292. Night Phone, 157L. (10704)

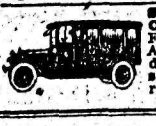

Standard Furniture Co. — Undertakers, Funeral Directors, Auto hearse, up-to-date chapel. Best services. Prices reasonable. (10705)

BRINGING UP FATHER

By George McManus

News of Sport

ST. LOUIS AND CHICAGO WIN THIRD GAMES

Boston and Philadelphia Beaten; Rain Holds Up Other Games

NATIONAL LEAGUE STANDING

	Won	Lost	Pct.
Pittsburgh	58	39	.598
New York	58	42	.580
Cincinnati	53	46	.535
Brooklyn	48	47	.505
St. Louis	49	53	.480
Philadelphia	45	51	.469
Chicago	44	56	.440
Boston	41	62	.398

Outfielder Makes Double Play

ST. LOUIS, Aug. 5.—St. Louis won its fourth consecutive victory today by overwhelming the Boston Braves 14 to 2. James Bottomley, St. Louis, hit his 18th homer with none on in the fifth. Jack Smith, Cardinal center fielder, performed the unusual feat for an outfielder of executing a double play unassisted by catching Gautreau's fly in the second inning and then running to first base to retire Genewich.

	R.	H.	E.
Boston	2	9	4
St. Louis	14	13	1

Batteries—Genewich, Kamp, Ryan and Selmer, Gibson; Reinhart and O'Farrell, Vick.

Chicago Beats Philadelphia

CHICAGO, Aug. 5—Wright Stone's muff of a easy fly off Grimm's bat in the ninth for what should have been the third out let two runs score, giving Chicago a 7 to 6 victory over Philadelphia in the first game of the series.

	R.	H.	E.
Philadelphia	6	13	1
Chicago	7	9	1

Batteries—Ring, Pierce, Knight and Wilson; Kaufmann, Keen, Brett and Hartnett.

New York-Cincinnati; rain.
Brooklyn-Pittsburgh; rain.

LARGE FLEET GATHERS ANNUAL YACHT RACES

BELLEVILLE, Ont., Aug. 5.—Sixty racing boats and 47 motor power and pleasure cruisers, with a total replacement value of close to $750,000, according to Blake Van Winckel, secretary, have assembled here for the opening of the annual Lake Yacht Racing association regatta.

This is the largest fleet of racing and pleasure boats ever assembled in Canada, and rivals the great meet held in Big Sodus Bay, N.Y., last season.

Golfers Play First Half World's Series Philadelphia Course

PHILADELPHIA, Aug. 5. — Arrangements were completed today for the playing on local courses of the first half of a 72-hole match for the open golf "world's title," between Willie MacFarlane, United States open champion, and Jim Barnes, British open titleholder. The champions will play 18 holes over the White Marsh Valley club links on September 12, and another 18 over the new North Course of the Phylmont Country club the next day.

The second 36 holes of the match will be played over a course in or near Washington on later dates.

McNULTY WINS THE B. C. DERBY AT LANDSDOWNE

VANCOUVER, Aug. 5.—M. J. McNulty Jr., this afternoon won the British Columbia Derby feature event of today's racing at Lansdowne Park. Glassful was second, and Rochester Jr. third. This was McNulty's fifth win in as many starts on local tracks this season. He won today's race handily with Molter up. All winners today were heavily played in the betting, and short prices prevailed.

MURPHY MARE EQUALS RECORD

AURORA, Aug. 5. — Queen Volo, a bay mare, owned and driven by Tommy Murphy of Syracuse, N.Y., equalled the world's record of 1:33, established a week ago by Ethelinda, from the Walter Cox stable, this afternoon, to win the six-furlong dash, 2:18 trotters, at the grand circuit meeting. The Murphy mare also won the mile and one-eighth race in the same class in 2:22.

The feature races of the day, both in the 2:08 trotting class, were won by Ethelinda, bay mare, driven by Walter Cox. She was under the wire a length ahead of Hollywood Frisco in the first event of seven furlongs in 1:48. She took the mile and an eighth race in 2:22 2-5.

Kaplan Pastes Kennedy for Twelve Fast Rounds

BAYONNE, N.J., Aug. 4. — Kid Kaplan of Meriden, Conn., featherweight champion of the world, handed Nill Kennedy, of New Orleans a thorough pasting over the 12-round distance here tonight, in the opinion of a majority of the newspapermen at the ringside.

SEAGRAM STABLES WON ALL STAKES

HAMILTON, Ont., Aug. 5.—Hamilton Jockey club's racing meet was concluded today. By a win today the Seagram stable has won all the stakes offered at the meeting by the Hamilton Jockey club. King's Court, a Seagram entry, won the Colonial handicap, the feature of the day. He beat J. K. L. Ross' Cambridge by a length. H. B. Larvey's Ethioria was third. Ordinary prices were paid by the mutuels today.

Shade Hung Sleep-Maker on Slattery

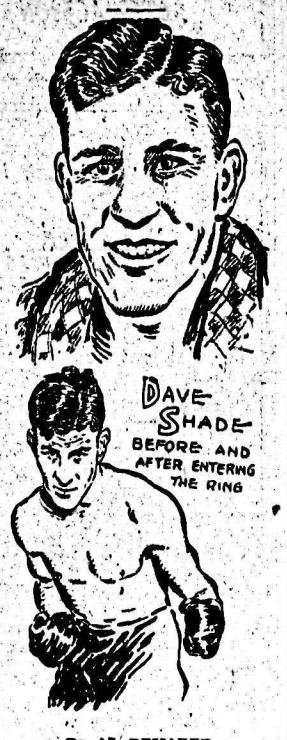

By AL DEMAREE

Dave Shade, the welterweight, while always a good, willing battler, and whose ability was always highly respected by other fighters, leaped into international fame overnight when he hung a sleep-producing wallop on the chin of the highly press-agented Jimmy Slattery a short time ago. Now he's a big card and the box fight fans are marking time and anxiously waiting the promised battle between Dave and Mickey Walker, the welterweight champ.

There ought to be enough action to suit the most blase fight follower when these two willing, aggressive glove-tossers are thrown into the same ring in the near future. Both have had to go out of their own class for matches, and both made good. Walker put up a great battle against Harry Greb, the middleweight champ, and only lost the decision after 15 gruelling rounds. What Shade did to Slattery, his heavier opponent, is now pugilistic history.

American League

League Standing

	W.	L.	Pct.
Philadelphia	64	33	.660
Washington	63	37	.630
Chicago	55	48	.534
St. Louis	51	50	.505
Detroit	50	52	.490
Cleveland	47	56	.456
New York	44	56	.440
Boston	29	72	.287

All American league games postponed; rain.

HAYES WINNER IN DETROIT TENNIS

DETROIT, Aug. 5. — In the feature match of the afternoon's play in the men's singles of the western clay court championships here, Walter Hayes of Chicago, twice champion, defeated Clifford Marsh of Buffalo, 6-3, 3-6, 6-2.

Hayes meets Lucien Williams of Chicago tomorrow in a fifth round match.

Harvey Snodgrass of Los Angeles defeated Ira Reindel of Detroit, 6-2, 6-1.

Snodgrass meets J. D. Cummings of Windsor, Canadian star, in the fifth round play tomorrow.

Hamilton Team May Play Hockey at New York Rink

TORONTO, Aug. 5.—Following an interview with "Tommy" Gorman, of Ottawa, former manager and part owner of the Ottawa Senators hockey team, and now interested in the New York Professional Hockey club, the Evening Telegram today intimates that the Tigers' professional hockey team of Hamilton may be sold outright to the New York promoters.

Fast Track at Windsor for Closing Day Races

WINDSOR, Ont., Aug. 5.—There was a fast track and big fields for the last day of the race meet at Kenilworth. R. E. Potts' Lieutenant II. won his second race in two days and established a track record. He won the Tuller Hotel handicap, today's feature, in easy style, at 1:41 4-5 for the mile and 70 yards. This is a new track record. Cockney was two lengths behind and Horologe a length and a half back in third position. The mutuels paid well. Button Bright in the second race, paid $52.50 on a straight ticket.

Albert Graff, of St. Louis, Mo., known to prize fight followers as "Kid" Alberts, recently graduated from a law course at Washington university. He followed the ring for nine years to pay his expenses at school. After working as a newsboy, he fought his first battle at the age of 14.

Paul Berlenbach, the new world's light heavyweight champion, started in athletics as a ball player, and later turned from wrestler to boxer. He is credited with scoring 10 consecutive knockouts.

DEMPSEY WILLS BATTLE CAUSE MUCH TROUBLE

Will Fight Next Year Is General Sum Up of Whole Day's Arguments

NEW YORK, Aug. 5. — The transcontinental battle of words over the proposed heavyweight championship clash between Jack Dempsey and Harry Wills in 1926 waged furiously today. Verbal broadsides were turned loose in three sectors, embodying a barrage of contradictory statements, but, after being sifted, they all appeared to agree on one point — that Dempsey and Wills will climb into the ring to fight it out some time next year.

The high spots of the day follow:

Will Fight Anywhere

Jack Dempsey, Los Angeles, telegraphed Tex Rickard: "Definitely eliminating New York state as a site for the Wills match, but holding open prospect of engagement with Rickard or 'any responsible promoter' anywhere else in the country, including Boyle's Thirty Acres in Jersey City." Asserts agreement with Rickard only verbal and tentative, and not binding in view of New York state athletic commission's attitude. Willing to fight for Floyd Fitzsimmons near Chicago, if Wills agrees.

Jack Kearns, Chicago, announces on way to New York to "iron out all difficulties with the New York boxing commission on both the Dempsey-Wills and Shade-Walker matters," that Dempsey will fight Wills only under his (Kearns') management. Difficulties with Dempsey not concerned with ring affairs, and will receive bids for Wills fight from any promoter in the world willing to post forfeit of half-million dollars up. He figures the big match will draw $2,600,000 gate.

Tex Rickard, New York, insists Dempsey will fight only under his direction and confident battle with Wills will take place in New York around July 4, 1926. Has "understanding" with Dempsey and is ready to stage battle here or in Jersey City. Brands talk of fight going elsewhere as "hot air."

QUITS WITHIN HALF MILE OF ENGLISH COAST

Freyberg Within 600 Yards Coast Once in Channel Swim

LONDON, Aug. 5.—Lieut.-Col. Bernard C. Freyberg, world war hero and holder of Victoria Cross, lost by a scant half mile today in his attempt to swim the English channel.

After battling the treacherous tides and currents of the channel for approximately 17 hours, during which at one time he was only 600 yards from the English coast at Point Hope, between Dover and South Foreland, he abandoned the attempt which began at Cape Griz Nez at 8:25 o'clock last night.

PACIFIC COAST LEAGUE

Salt Lake, 1; Los Angeles, 2.
Vernon, 3; Portland, 4.
Sacramento, 0; San Francisco, 5.
Oakland, 7; Seattle, 5.

INTERNATIONAL LEAGUE

Syracuse, 8-7; Providence, 4-5.
Toronto, 5-1; Reading, 2.
Buffalo, 5-1; Baltimore, 6-2.
Rochester-Jersey City; rain.

AMERICAN ASSOCIATION

St. Paul, 1; Columbus, 2; called end fifth; rain.
Minneapolis, 10; Toledo, 3.
Kansas City, 3; Indianapolis, 4.
Milwaukee, 5; Louisville, 7.

BLACKBURN MAKES COURSE IN PAR

Toronto Golfer Hero at Garden City Despite Rain on Course

GARDEN CITY, N.Y., Aug. 5.—C. R. Blackburn, Toronto, turning in a perfect 73 and qualifying in fourth place for the championship rounds of the annual public links tournament, was the hero of today's performance at the Salisbury Country club. Blackburn had a total of 150 for the two qualifying rounds, taking his place in the list after Nelson Davies of Cleveland, 147; Ray McAuliffe, Buffalo, 148; and Walter Murray, St. Louis, 149.

Blackburn's feat in making par over the course was the more remarkable as a heavy downpour of rain bothered him the whole way.

Only Canadian to Qualify

The largest score in the qualifying list was 159, so that Blackburn was the only Canadian to qualify, F. Japp of London, J. Fullerton of Hamilton, and A. Bronston of Toronto scoring respectively, 173, 166 and 162.

The Toronto team, with a score of 651, placed ninth in the list for the Warren G. Harding Intercity cup, which was won by New York with 616.

The All-Women's Hockey Association of England has reduced the weight of hockey sticks from 28 to 23 ounces.

J. H. Lillico, ex-warden of Oxford county, was scalded to death by escaping steam from a threshing engine.

SPORTS OF ALL SORTS

Tom Gibbons, who was recently defeated in a fight with Gene Tunney, at the Polo Grounds in New York city, suffered his first knockout in a ring career of 14 years.

There are 25 baseball diamonds in New York city under the supervision of the park department of recreations of the borough of Manhattan. Brooklyn has 41 park diamonds.

Walter Hagen, holder of many golf records, recently made his first hole-in-one in his long career as a competitive golfer on the links of the Worcester Country club in Massachusetts.

It is reported that Joseph E. Widener, who is now in Europe, will try to bring Manna, the Epsom derby winner, to the United States, for an international race with some American horse.

Twenty-three ball players in the major leagues come from Illinois. Pennsylvania is the home state of 22, and Texas 18. New York has 17. California 15 and Ohio and Missouri 14 each.

Howard Robins, of Springfield, Mass., won the 1925 marble championship at the third national tourney on the sands of Atlantic City, N.J. He defeated a field of 63 intercity marble champions.

Streets and avenues of Long Beach, N.Y., are to bear the names of national golf champions. Among the thoroughfares are: Sarazen avenue, Hagen boulevard, Barnes and Jones streets, Farrell fairway, Oulmet road and Forrester avenue.

Edvin Wide, famous Swedish runner, recently established a new world's record for 3000 meters in Holmstad. He ran the distance in 8 minutes 27 -5-10 seconds. Paavo Nurmi, the Finnish runner, did 3000 meters in 8 minutes 28 6-10 seconds.

During his recent visit to the United States, Paavo Nurmi, wonder runner from Finland, received offers totaling $250,000 to renounce his amateur status. Among those to make him tempting offers were a circus and several breakfast food companies.

The string of 15 ponies which Lewis L. Lacey, the Argentine polo player and captain of last year's British international team, has been playing at Meadow Brook since his arrival from South America in the spring, were sold at auction for a total of $20,250.

Three Officials of Steel Firm Resign Sake of Economy

NEW YORK, Aug. 5.—The New York World will say tomorrow that the Bethlehem Steel corporation with an authorized capitalization of $270,000,000, and ranking as the second largest steel corporation in the world has announced resignations of three chief officials to effect economies and avoid necessity of reducing the wages of the 10,000 day and night laborers it employs.

Archibald Johnston, a vice-president, and the right hand man of Charles M. Schwab during the war period, was the foremost to resign. H. S. Snyder, another vice-president, and William E. Tobias, general manager of purchases, were the other officers.

It was said the steel industry is in a bad way financially, and that only such economies as extreme sacrifices on the part of the officials can serious trouble be averted.

Willie MacFarlane, the new national open golf champion, was private instructor to Daniel Guggenheim for three years and to Otto Kahn two years.

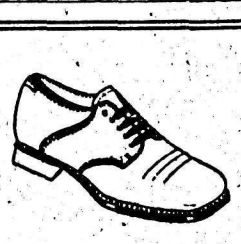

Take Time

To look over this very complete early showing of Children's Footwear displayed in our windows.

You will need them soon, and we know the prices are lower than you usually pay.

Watson Shoe Co. Ltd.

Terms Strictly Cash
Prices Strictly Right

GOLFERS PLAY OFF THE FIRST ROUND

Smyth Shield Semi-Finals and Finals the Coming Week-End

First rounds for the Smyth shield were played off at the Nelson Golf & Country club links yesterday afternoon, and semi-finals will be played off during the coming week-end.

Results of the first rounds yesterday were:

T. R. Wilson and Mrs. E. C. Wragge won from R. L. McBride and Miss B. Blackwood.

Mr. and Mrs. A. E. Allison won from Mr. and Mrs. J. G. Bunyan by default.

Mr. and Mrs. Hugh Robertson won from C. D. Blackwood and Mr. A. McCulloch.

W. Fotheringham and Mrs. G. E. Arneson won from Mr. and Mrs. Keyt.

Mr. and Mrs. E. G. Smyth won from Mr. and Mrs. Collingwood Gray.

A. McCulloch and Mrs. James O'Shea won from R. T. Thorburn and Miss M. Blackwood.

H. E. Appleyard and Miss Aloise Wragge won from Mr. and Mrs. J. H. D. Benson.

Mr. and Mrs. B. Townshend won from Mr. and Mrs. Cartmel.

Prince Plants Olive Tree on the St. Helena Island

ST. HELENA, Aug. 5. — The Prince of Wales, en route from South Africa to Buenos Aires, broke his long sea journey for a day or two visit here, the place of Napoleon's exile. This morning, accompanied by Governor Peel, the prince went sight seeing over the island. He paid a long visit to Napoleon's tomb where the curator presented him with a piece of the original wallpaper from Napoleon's room at Longwood. To commemorate his visit, the prince planted an olive tree near the site of the mansion.

At 6 o'clock this evening H.M.S. Repulse with the prince aboard left for the River Plate.

IS UP TO CONSERVATIVES

TORONTO, Aug. 5.—Hon. Edmund Bristol, M.P. Center Toronto, who it was rumored, might retire from politics, said today that he would do what the Conservative party wanted him to do. "If the boys desire that I run, I will," he said.

licence costs $3 a year. Small game license costs $5 and big game $25.

French government statistics established a new record for high living costs at Paris during the past few weeks.

A distinguished name for ages—

Satisfaction—that will find an echo in the heart of every connoisseur

OLD CROW
BOURBON WHISKEY
BOTTLED IN BOND
UNDER FEDERAL GOVERNMENT SUPERVISION

This advertisement is not published or displayed by the LIQUOR CONTROL BOARD or the Government of B.C.

August Prices

MEN'S GOLF CLOTHES

GOLF KNICKERS—In light colored Tweeds. Wide band at knee with three buttons. Five pockets and belt loops. Full fitting. Sizes 34, 36, 38. Per pair $7.00

GREY OR FAWN MIXTURE TWEED GOLF COATS — Pleated back. Some with herringbone stripe. English-made. At $8.50

WHITE DUCK TENNIS TROUSERS — Cuff bottoms and five pockets. At $2.50

ENGLISH-MADE CREAM FLANNEL TROUSERS—Real smart. Good quality. Per pair $8.00, $8.50

PURE WOOL GOLF HOSE—Assorted colors, with stripe cuff. At, per pair $1.25, $1.50

Golf Supplies

The only way to improve your game is by consistent practice and having good Clubs.

OUR SCOTCH-MADE AUCHTERLONIE GOLF CLUBS are the best procurable. Drivers, Mashies, etc. Each club $5.00

"OUR SPECIAL," MADE FOR THE H. B. CO., has proven a winner. Putters, Giggers, Drivers, etc. Priced at $2.50

A SPECIAL IN GOLF BALLS—Regular 50c. To clear, 3 for $1.00

RIVAL GOLF BALL—A real good practice ball. At ..... 30¢

1 ONLY, DAVIS TENNIS RACQUET —Extra fine gut. Formerly $18.75. Special value $9.50

HEAVY DUCK GOLF BAGS—Leather bottom, handle and shoulder straps. Each $2.75

APPLE-PICKING BAGS—Strongly reinforced with leather. Special.. $2.75

Ready-to-Wear

Broadcloth Dresses, $4.25, $4.50

A NEW SHIPMENT of the ever-popular BROADCLOTH WASH DRESSES—Short sleeves and neat collar trimmed white. Others with black ties. Plain colors of brick, mauve, blue, lemon, peach and rose. At $4.25, $4.50

THE NEWEST IN SOFT FELT HATS —Just the thing for bobbed-haired girls. In sand, brown and black. Special value $1.00

STRIPED COTTON TUNICS—Short sleeves. Comes in blue and sand, rose and sand. At $1.98

D. & A. CORSETTES—In figured Coutil. Two elastic panels. Fastens at side. Pink only. All sizes $1.50

Hosiery Dept.

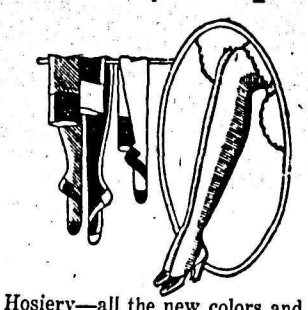

Hosiery—all the new colors and new shades of the old stand-bys have just been received.

MERCURY BRAND LADIES' PURE SILK HOSE—Ribbed top. Colors of camel, nutan, silver, cinnamon, skyn, sunset, airedale and black. All sizes. Per pair $1.75

HEAVY RIBBED SILK HOSE—In colors airedale, silver and pongee. Garter top and Cashmere top, toe and heel. Sizes 8½ to 10. Pair $1.95

LADIES' ARTIFICIAL SILK HOSE—Garter top. Popular green stripe Hosiery, prevents runs. Black, white, sand, cordovan and cork. Pair.. $1.25

LADIES' HOSE of Artificial Silk and Mercerized Cotton. Colors: Cork, thrush and black or white. Pair.... 75¢

Piece Goods Dept.

All the season's newest dress materials and a lovely range of colors.

BEST QUALITY CREPE RAY—With a silk over-stripe. Shades of salmon, grey, flame and white. 38 inches wide. Per yard $1.75

CREPE UNI—A very fine French dress crepe. Colors of mauve, saxe, sand, grey, salmon and white. 38 inches wide. Per yard $1.00

THIS 38-INCH RATINE is of very good quality. A wide assortment of colors—copen, green, pink, lemon, apricot and white. Per yard .... 89¢

ENGLISH EMBROIDERED CREPES —In sand, saxe and shrimp. 38 inches wide. Per yard $1.25

Shoe Department

We have several new lines of Ladies' Gore Pumps which are very smart and up-to-date.

PATENT GORE PUMPS—With new round toes and neat silver buckle. 1-inch heels. At $6.95

VERY SMART PATENT PUMPS—With Celluloid military heels. Dull Kid trimmed and leather bow at side. At $7.50

We have made a special purchase of a very good Ladies' Boot, very suitable for those taking part in the mountaineering expedition. The tops are cut from soft, pliable tan leather, made 12-inch high, with strap and buckle fastening. The soles are stout and will carry nails. Special keen price $6.95

Hudson's Bay Company
INCORPORATED 2nd MAY 1670.

The Ark

Girls' and Boys' Hose, sizes 5 to 9, heavy weight, colors black, brown and white; price 10¢ to 25¢ pair. Ginghams, 20¢ to 35¢ per yard. Ladies' Silk Hose, to clear, all colors, 50¢ pair. Ladies' Underwear, bargain prices. Crepe, 35¢ per yard.

J. W. HOLMES

Phone 534 608 Vernon St.

'Century'

The new Pattern in Holmes & Edwards Table Silver. We have a complete stock for immediate delivery.

J. O. PATENAUDE

Jeweller

Get The Daily News Every Day

"All the News While It Is News"

Delivered to your door in Nelson before breakfast every day for 25c a week.

By mail outside Nelson, 60c a month, $6 a year.

Full cable, telegraphic and British Columbia news service.

All the best features.

Subscribe Today

For Battery Service of Any Kind, See

BENNETTS, LIMITED

Masonic Blk. Baker Street

CHURCHILL HAS DEFENSE FOR GOLD STANDARD

Judge Government's Action by Value in Long Run, He Asks

EMPIRE WOULD HAVE ACTED

Would Have Meant Standard Dollar, Not Pound Sterling, He Says

LONDON, Aug. 5. — Britain's return to the gold standard, which, during recent weeks has drawn forth a swelling, though discordant, chorus of adverse criticism from various sources, was staunchly defended today in the house by Winston Spencer Churchill, chancellor of the exchequer.

Unquestionably, Mr. Churchill declared, the gold standard affected everything to a certain degree, and anyone could argue from that fact that everything disagreeable which had happened since the gold standard was restored was due to its restoration. But disagreeable things always were happening, he remarked. He then asked that the government's action be judged not by fluctuations occurring over short periods, but by its value in the long run.

"If England had not taken the action she did," the chancellor continued, "the British Empire would have taken it without us, and come onto a gold standard, not of the pound sterling, but of the dollar."

Entirely Unrepentant

The chancellor said he was cognizant of the growing tide of criticism and propaganda against the gold standard, but he pointed out that critics disagreed among themselves and that no political party had challenged the government to action. The government was "entirely unrepentant."

The immediate inspiration of the chancellor's statement was a speech by the Labor member, Lee Smith, who said the return to the gold standard was more responsible than anything else for the recent increase in unemployment. It meant, he declared, that in order to compete abroad, exporters must reduce their export prices 10 per cent to offset the 10 per cent rise in the value of the pound. No relief was given by a corresponding decrease *in internal prices.*

Criticizes Bank

Mr. Smith criticized the Bank of England and its financial allies for placing an embargo upon foreign and colonial loans, instead of taking the usual remedy—raising the bank rate. Everybody, he declared, knew that the Australian government was told to raise its money in New York, and not in England.

Mr. Churchill admitted that foreign loans had been discouraged but in consequence of lending less abroad, there was more lending at home. Capital issues for domestic purposes during the first six months of the present year, he asserted, were more than double those of last year. As for the bank rate, the chancellor said the bank officials were perfectly prepared to raise it if necessary, but it had not been necessary, nor had it been found necessary to use the large dollar credits built up in the United States as a contingent precaution.

Commends Much Gold

Many experts, the chancellor went on, had warned that Britain would be forced to make large gold exports. Preparations for that contingency had been made, but instead of having to face it, the very opposite had happened. Today the Bank of England commanded about 9,000,000 pounds more gold than it did before the standard was restored. Among other happy results were the easing of the general money rate, the establishment of equilibrium with the Australian and South African exchanges, which were on par with the pound, instead of at a premium as formerly; the action of France in basing her new gold loan on the pound instead of the dollar, and lastly, the approximate sameness in the level of wholesale prices in the United States and Britain which has come about since the restoration of the gold standard.

Coal Mine Subsidy Objectionable

"If," Mr. Churchill added, "instead of restoring the gold standard we had regulated credits with exclusive regard to the interests of England and without troubling about foreign exchanges, we should have kept our export trade continually booming at a loss until one exchange crisis after another had so undermined the national trade as to send the pound in the same direction as the old German mark."

Referring to the coal mine subsidy, the chancellor said that everybody knew it was objectionable.

"But objectionable as it is, it is greatly preferred to a veiled subsidy on exports achieved at the expense of the whole community."

SCOTTISH HOLD A FINE OUTING AT RIFLE RANGE

Clan McLeary and Scotia Daughters Join Forces in Event

A large number attended the annual picnic at the rifle range yesterday, held by the Clan McLeary No. 1, Canadian Order of Scottish Clans, and Daughters of Scotia.

A great day of races and games was enjoyed in addition to the contents of the baskets.

The names of the winners are as follows:

Kicking the football, young ladies—M. McDonald, first; M. Morris, second; E. McDonald, third.

Kicking football, married ladies — Mrs. V. Graves, first; Mrs. W. Barclay, second; Mrs. S. McDonald, third.

Kicking football, boys under 14 — Joe Wallach, first; C. Byers, second; B. Hamson, third.

Kicking football, boys over 14 — G. McLeary, first; G. Wallach, second; A. McInnes, third.

Kicking football, men — I. Spiers, first; J. Wallach, second; A. Spiers, third.

Boys' race, 6 and under—V. Graves, first; Don Kerr, second; A. Bartin, third.

Girls' race, 6 and under—C. Hamson, first; L. Brodie, second; J. Howell, third.

Boys' race, 6 to 8 years—F. Graves, first.

Girls' race, 6 to 8 years—B. McDonald, first; M. Kerr, second; C. McInnes, third.

Boys' race, 8 to 10 years—C. Byers, first; C. Campbell, second; G. Morris, third.

Girls' race, 8 to 10 years—M. Campbell, first; D. McInnes, second; J. Waldie, third.

Boys' race, 10 to 12 years—B. Hamson, first; A. McDonald, second; J. Wallace, third.

Girls' race, 10 to 12 years — M. Campbell, first; E. Campbell, second; D. McInnes, third.

Boys' race, over 14—G. Wallach, first; A. McInnes, second.

Girls' race, over 14—E. McDonald, first; M. McFarlane, second; M. Morris, third.

Boys' wheelbarrow race — G. Wallach and A. McInnes, first; J. Wallach and G. Byers, second.

Girls' three-legged race — A. Kerr and H. May, first; M. Morris and M. McDonald, second.

Pipe band race — G. McLeary, first; G. Wallach, second; A. McInnes, third.

Ladies' and men's three-legged race —A. Spiers and M. May, first; A. McInnes and M. Morris, second.

Three-legged race for boys over 14 —G. Wallach and A. McInnes, first; A. McDonald and B. Hamson, second.

Clansmen's race—A. Spiers, first; J. Rothery, second.

Nail driving—Mrs. S. Barton, first.

In the football match, the team captained by A. Wallach defeated the A. Ritchie team by a score of 2-1.

The committee in charge of the picnic were: Ladies—Mrs. R. Wallace, Mrs. D. Morris and Mrs. A. Wallach; men—J. Rothery, S. Barton, D. Morris and L. Craufurd.

GIRL GUIDES CAMP AT KOOTENAY BAY

Will Hike to Service at Crawford Bay Coming Sunday

Reports from the Girl Guides, company No. 1, Church of the Redeemer, who are camping at Kootenay Bay, are that they are all well and happy, and now settled into the routine of camp night.

The girls slept on the screened verenda of the cottage they will use as cook and storehouse on Monday night as they arrived at camp too late to get up their tents. Early Tuesday morning they put up their own tents and got the camp in order. During the afternoon they went swimming, and at night had a bonfire and singsong.

On Sunday they are invited to attend a children's service at Crawford Bay, and will hike the four miles from camp. The service will be conducted by the Rev. Chistopher Reid.

Rev. N. D. B. Larmonth, chaplain of the company, will go to Kootenay Bay today and hold an early morning service there tomorrow.

"The largest animal we have seen so far has been a mosquito," Miss M. Thompson wrote to a Nelson friend yesterday.

McGillivray New Conservative Head Chosen in Alberta

EDMONTON, Aug. 5.—A. A. McGillivray, K.C., of Calgary was chosen leader of the Conservative party of Alberta at a convention held here this afternoon. No other names were placed before the delegates. Mr. McGillivray's acceptance evoked much enthusiasm. The new leader succeeds, W. J. Blair, Provost, who was compelled to resign some time ago on account of illness.

City Sprinkling Regulations

HOURS FOR SPRINKLING

North of Innes Street and District adjacent to the City of Nelson:

Between the hours of 7 and 9 a.m. and 7 and 9 p.m.

South of Innes Street:

Between the hours of 7 and 9 a.m. and 5 and 8 p.m.

Anyone reported as sprinkling their lawns or gardens during prohibited hours, or having previously done so, will have the service discontinued *without further notice*, and such service will not be renewed until the sum of $2.50, as a penalty for a first offence, or $5.00 for each subsequent offence, is paid.

By Order.

W. E. WASSON,
City Clerk.

LET US HELP YOU TO

Make Preserving Easy

We have a great variety of Kitchen Utensils for the Housewife at this season.

LADLES
DIPPERS
KETTLES
STRAINERS

CANNING RACKS
CHERRY STONERS
HOUSEHOLD SCALES
CONSERVO COOKERS

ETC., ETC.

Wood-Vallance Hardware Co., Ltd.

WHOLESALE NELSON, B.C. RETAIL

BEST NELSON FLOWER SHOW LOCAL HISTORY

Magnificent Gladioli Among Exhibits; Sweet Peas Fine

EVENING CONCERT PROVES POPULAR

Big Crowd Attends and Buys Flowers From Horstead at Finale

Beautiful flowers, including a magnificent collection of gladioli, an unusually good concert in the evening, and a bumper crowd all combined to make the annual flower show of the Nelson Horticultural society yesterday the best one ever held in Nelson.

The long table of gladioli blooms was one of the most attractive in the fair building, for the colors ranged from pale sulphur yellow through all the graduations of pink and orange to a deep crimson with the color and texture of a rose. Some beautiful white and two-color specimen were also shown.

Fletcher Wins Cup

Sweet peas, while not at their best, were very fine, and among the finest were a basket of cerise blooms, exhibited by George Fletcher, which carried off the Dick Ramsden silver trophy for the best aggregate in its class.

W. J. Sheppard exhibited some of his fine delphiniums, their blues very effective among the other colors.

Phlox were very fine, and roses early asters, and annuals, among other flowers, were shown.

Fruit and vegetable exhibits, while not as large as those of flowers, proved very interesting to the visitors to the show.

No Entries Mrs. Rutherford's Basket

There were no entries for the silver basket for the best decorative display of sweet peas grown naturally, offered by Mrs. W. Rutherford, president of the society. Mrs. Rutherford said last night that she was disappointed that this was so as her idea had been to encourage the many growers who used to exhibit their peas in the days before the habit of growing them for exhibition had been established. Her basket was not meant for the growers who cut and pruned their plants to a single stem and very few flowers, but for the grower of sweet peas grown for garden decoration.

The Woolworth basket, for roses grown from Woolworth plants, was not competed for.

Kenneth Campbell acted as chairman for the concert in the evening, and L. W. Humphrey, M.P., formally opened the show.

The city band, under Bandmaster Fred L. Irwin, played twice, and its selections were particularly well-liked.

Pleasing Program

Mrs. C. W. Tyler delighted her audience with her rendering of "Bird of Love Divine" by H. Wood, and was encored.

Miss Ruth Deschamps was one of the most popular performers of the evening, and had to respond to insistant encores to her two dances. Her balloon dance was unusually graceful and pretty.

Mrs. J. T. Andrews was recalled by the audience after singing "When Spring Comes to the Island," and gave "The Roumanian Mountain," as an encore. Both her songs were by Lohr.

She also sang with Miss Mollie Balmer, a newcomer to the concert platform in Nelson, who has a beautiful contralto voice. Miss H. Blackwood of Winnipeg accompanied them, and also played for Miss Deschamp's dancing.

Miss Margaret Allen sang the "Indian Love Song" from "Rose Marie," charmingly, and gave as an encore the "Waters of Minnetonka." She was accompanied by Miss Marian Leitch.

J. L. Bartindale was another popular member of the program, and was encored after singing "Home Along." He accompaniment was played by A. W. Idiens.

At the close of the evening George Horstead auctioneered the flowers off for the society.

Point Grey Puts Up Bylaw for New Water Construction

VANCOUVER, Aug. 5.—The Point Grey council has unanimously agreed to submit a bylaw to the ratepayers to spend $1,550,000 to secure water independent of Vancouver. It is planned to cooperate with the government scheme for the new Point Grey university supply.

Keysser Disclaims Controversy Over Cancer Discovery

BERLIN, Aug. 6.—Professor Franz Keysser, chief surgeon at St. Vincent's hospital, who on Monday expressed the belief that cancer research work done by Dr. William Gye, British cancer expert, had been based on data furnished by Professor Keysser to the British board of health, today disclaimed any desire to enter into a controversy on the priority of discovery of the cancer germ.

"What I am primarily interested in is that the science of treating cancer be advanced, and that the small number of scientists who hold theories similar to mine work together.

"It would be a fine thing if the Rockefeller institute could see its way to support us financially," he said.

Barnardo Home Boy Feature in Assault Case at Port Hope

PORT HOPE, Ont., Aug. 5.—Provincial Constable Tom Cousans today laid charge of assault, occasioning actual bodily harm to Nicholas Thomson, Barnardo boy, against Everett Zealand, who is being summoned to appear before the magistrate here on Monday morning. The Barnardo home authorities are taking an active interest in the case.

A. S. Horswill & Co.

Phone 121

We carry a complete stock of Groceries, Fruits and Vegetables, and can please the most fastidious. Our motto is "Finest Quality Goods and Closest Prices." Everything guaranteed or money refunded.

We have a few Sacks of very fine Potatoes.

PROMPT DELIVERY

Nelson Business College

Day Class—Night Class
INDIVIDUAL TUITION
COMMENCE ANY TIME
We Do Not Close the College During the Summer.

SEVEN CAMPS HUNDRED MEN ON ROAD LINK

Rawlings Says Queen's Bay Road Will Be Rushed to Completion

Seven, perhaps eight, camps will be established at once on the route of the Queens Bay-Ainsworth road link, by L. H. Rawlings, of the late firm of Rawlings & LaBrash. Mr. Rawlings announced last night, an arrival from Nakusp, where he went to attend the funeral of Sam Harlow, who was killed by a falling tree.

Following the recent death of his partner, L. J. LaBrash, by lightning, near Queens Bay, while locating the first camp, Mr. Rawlings has got the work organized, and when the last camp is opened the force will be up to 110 men.

"We will work at high pressure," said Mr. Rawlings, "and will make every effort to have the road constructed before Christmas."

At Nakusp Mr. Rawlings heard Aug. 20 mentioned as the new date for the formal opening of the Edgewood-Vernon road, provided the crew on the big Fire valley fire sufficiently smothers that blaze to make the opening advisable by that date.

OVER TWELVE HUNDRED MEN FIRE-FIGHTING

Three Additional Crews Go to Beaverdell, Arrow Lakes

Forty men rushed to Nakusp to aid the fire fighters already fighting the fires caused by lightning in its vicinity; 20 men sent to supplement the crews at a fire near Edgewood, also caused by lightning; and 12 men sent to Beaverdell fire near Grand Forks, which is giving trouble; these were *the most ominous signs in the fire* situation in the district as reported by forestry department officials yesterday. More than 1200 fire fighters are employed by the department in the southern interior alone.

Three Forces Combine

The Mount Sophia fire, near the border on the American side near Patterson, is being fought, on that side, by 30 men of the United States federal forestry service, 16 State of Washington forestry men, and 35 provincial forestry department men. The fire is held along the international boundary, and is being cut off on the west near Colville national forest.

The situation on the Highball mountain fire in the Windermere district is given as being much improved.

The Lardeau fires, including the one at Gerrard, are being handled locally, and the department has as yet no reports on these.

Big Crew Still On

A big crew is still being kept on the Ellis creek fire at Penticton, as this at one time endangered the city's reservoir.

At Brodie, beyond the Coquihalla pass, a big fire is raging, and is being fought by a large crew.

A crew is still working on the Texas creek fire.

No reports have been received on the Ymir district, Kootenay lake, or Slocan valley fires, which is taken to mean that the crews already on these lightning fires are sufficient to keep them down.

MENLOVE FRAUD HEARING OVER

WINNIPEG, Aug. 5.—Preliminary hearing in the charge of fraud against J. F. Menlove, former director of the North Western Life Assurance company, concluded today but formal committal for trial was delayed to enable defence to arrange new bondsmen. In the opinion of Magistrate Sir Hugh John MacDonald, a prima facie case has been made out.

The hearing which lasted three court sessions, was featured by evidence that minutes in the "minute books" had been "cooked" and the alleged *improper use of certain* mortgages.

Francis Maber, another director will appear for preliminary hearing shortly, while the police are seeking R. F. S. McCabe, also a director who disappeared some time ago.

The charges against Menlove, "making statements with intent to defraud" followed the collapse of the company in 1924 with a heavy loss to shareholders.

Another Shipment of 'Hollywood Blue' Shirts

We have just received another shipment of this popular blue shirt, made of English Broadcloth in neat stripe checks and spots. Guaranteed by Forsyth.

$3.75

QUALITY
SERVICE
SATISFACTION

Emorsyth

"Good Milk Perfectly Pasteurized"

Give the Children Pasteurized Milk

Children, in their early years, depend almost entirely on milk for nourishment and sustenance. Give them pasteurized milk and you will be safeguarding their interests.

Phone 290 and Our Driver Will Be Glad to Call

THE CURLEW CREAMERY CO., LTD.

NELSON, B. C.

TEMPLARS PASS THROUGH NELSON

Delighted With Scenery and Plan Larger Party Next Year

Thirty-five Knights Templars and their ladies of the commandery of Oakland, Cal., arrived in a party last night from the Arrow lakes, and had a special coach in to Nelson.

Following the mammoth convention at Seattle, the party visited the coast cities, Lake Louise and Banff, and is now on the way home.

So delighted were the members with the British Columbia scenery that they are already planning to bring here next year a large party after the annual conclave, which will be held at Philadelphia.

TRIO NEW TEACHERS FOR HIGH SCHOOL

Woman Commercial Teacher and Two Men for Science

The school board has appointed three new teachers to the staff of the high school—one for the new commercial class, and two to replace A. E. Allison and Miss M. Adams, who resigned at the end of June.

Miss Alice V. Perkins of Vancouver has received an appointment as the teacher of the new commercial class, and the two new teachers for mathematics and science are J. Stanley Donaldson and R. N. Stephens.

LONDON, Aug. 5.—Liquor fed to plants makes them thrive; that is, if it is administered in moderation, states Sir Jagndis Chandra Bose, famous Indian plant wizard.

Nelson News of the Day

For good fresh milk or cream, phone Crescent Dairy. Daily deliveries from 6 to 10 a.m. (10370)

Liberty Lodge, L.T.B., meets tonight at 8 p.m. (10759)

The funeral of the late Mrs. Andrew Barclay will be held from the Standard Furniture Undertaking Parlors on Friday, the 7th August, at 2 p.m. Services will be conducted by the Rev. J. H. Wright. (10764)

Ancient Order of Foresters — Court Star of Kootenay and Court Royal Nelson meet tonight at 7 and 8, respectively. G. B. Abbott, secretary. (10765)

McDonald's new pack strawberry jam is ready. Ask for it at your grocery. (10673)

Wanted — Blackberries, Plums, Greengages, Yellow Transparent Apples. McDonald Jam Co., Nelson. (10675)

Dr. G. A. C. Walley, dentist, Griffin Block. (10676)

To insure independence in old age. North American Life, 2-3 Aberdeen Block. E. H. Hanley, District Manager. (10752)

G. W. V. A. General Meeting Thursday, August 6th at 8 p.m. Election delegate to Provincial Convention, and other important business. (10756)

Keep in mind Rowing Club Jitney Dance, Waterfront Pavilion, Monday, *August 10. Blanchard's Jazz Orchestra.* (10757)

TONIGHT'S THE NITE FOR YOU TO DANCE TO THE ORIGINAL MUSIC OF THE BURNS ORCHESTRA OF SALT LAKE CITY. MASTERS' PAVILION, AT 9. (10767)

INFORMATION WANTED REGARDING BAKER FAMILY FROM HAMPSHIRE, ENGLAND. T. THOMPSON, NEW GRAND HOTEL. (10766)

Our Policy

Is to employ first-class mechanics and thus to turn out first-class work.

Distributors DODGE and Nash Cars

CAPITOL MOTORS

George W. Pease, Manager
Opp. Post Office Nelson
PHONE 65

WE DELIVER

P. & W. GROCERTERIA

PHONE 235

Arriving Today
Elberta Freestone Peaches for Preserving

PER CRATE $2.25

Place Your Order With Us Today

These will taste good when the snow is on the ground

MAIL ORDERS GIVEN PROMPT AND CAREFUL ATTENTION

Read the Advertisements
KEEP UP WITH PROGRESS

Greatest Cast of Entertainment

Tonight

'Sinners Silk'

Conrad Nagel, [illegible]
Boardman, Adolphe Menjou

COMING TOMORROW

'Gold Heels'

Another great story, taken from the famous novel and stage "Checkers."