PROVINCIAL LIBRARIAN
VICTORIA B.C.
138

Coco Served TRAIL SCHOOL PUPILS See Page 3

The Daily News

VOL. 24 NELSON, B. C., MONDAY MORNING, FEBRUARY 8, 1926 No. 241

British Blamed FOR TERRORISM See Page 2

UT SUNDAY TRAINS ON KETTLE VALLEY

ARGE SINKS; 15 MEMBERS OF CREW DISAPPEAR

AVY WAVES AUSED SHIP BREAKAWAY

Known Whether Crew Safe or Drowned Off Shoals

EE BARGES ARE BROKEN UP IN GALE

st Guard Cutters Unable o Get Out Because of Heavy Seas

TLANTIC CITY, N.J., Feb. 7. inking of the two-mast barge n Howard, approximately six es east by northeast of Britine gas buoy this morning rtly after 11 o'clock, and the plete disappearance of her w of 15 men is clouded in stery.

he coastguard cutter Seminole orted by wireless to the U.S.S. kering, mother ship at Base 1, that indications pointed to barge having been cut away m the tug Wellington during a f gale off the shoals this rning First reports had the llington sunk. The John ward lies in eight fathoms of tor, with nothing visible but two masts.

cording to Captain C. H. Smith, orth Brigantine coastguard sta- reports received today from ain Thomas Beer, of Lovelady guard station, told of the break-up of three barges on Barngegat ds. Captain Smith also said an ntified tug had been reported off Sandy Hook.

several years the Wellington between Philadelphia and Jackville under the management of the Cummer company.

h waves and heavy seas re-d in this vicinity have kept ically all vessels in port, and guard boats operating out of No. 1 here have been docked g the last few days because of bity to successfully venture out ea. The Wellington is believed to been towing two barges from outhern port, supposed to be sonville, Miss., and was last seen ing the gale.

COHOL CAUSE OF THREE DEATHS

Dies in Restaurant After Imbibing of Rubbing Alcohol

ORONTO, Feb. 7. — Three deaths h occurred over the week-end are ght by police to have been caused alcohol. Sitting in a chair in a street restaurant an unknown was found dead tonight by the er who brought him his meal. He aid by police to have been drink-rubbing alcohol.

uin Dimnoff, aged 42, of Erskine, was found dead in his bed this ning, Coroner G. W. Graham found h to be due to alcoholic poisoning. e third death was that of William key, aged 56, who fell down the r stairs of a Chinese restaurant e under the influence of liquor.

NK STEAMER IS RAMMED AT SEA

OFFOLK, Va., Feb. 7. — The ted States tank steamer Gulf of ico reported by radio last night she had been in a collision. Her ition was given at about 700 s east of Key West. The name the other ship was not given.

he message picked up at the al communication office here said the Gulf of Mexico had been med on the bow.

o further call for aid having been lived, it was decided that neither was in any great danger.

TZ MARRIES SIXTEEN-YEAR-OLD

of Hotelman Elopes; Mother of Girl May Start Annulment Proceedings

EW YORK, Feb. 7.—The New k American will say tomorrow Charles C. Ritz, aged 42, son of founder of the Ritz-Carlton ho- eloped on Friday with Miss abeth Pearce, aged 16, of For- Hills, L.I., only to have his bride en from him by her mother, n they returned for the paren- blessing.

Mrs. Clifford Pearce, the girl's her, is said by friends to have atened annulment proceedings. orts that such a marriage was orably regarded by Mrs. C. Ritz, ow of the hotel builder, has been circulation for some time, but it said that Mrs. Pearce obtained a mise from Ritz not to attempt to rry Elizabeth until she was 18.

May Get Portfolio

It is reported that W. D. Euler, Liberal member for North Waterloo, has been offered a portfolio in the government of Premier Mackenzie King. Mr. Euler's name is connected with the portfolio of railways and canals, which is now held by Rt. Hon. George P. Graham.

MINING JUST GETTING ITS STRIDE: SLOAN

Will Reach Importance Beyond Conceptions of Most Optimistic, He Declares

VANCOUVER, Feb. 7.—"Mining in British Columbia is getting into its stride and it will go ahead until it reaches a position of industrial importance beyond the conceptions of the most optimistic among us," declared Hon. William Sloan, minister of mines, addressing the complimentary banquet tendered to the provincial cabinet by the Laurier club here Saturday night. This banquet almost unique in the political history of the city, inasmuch as all members of the cabinet were on the list of speakers was largely attended by Liberals of Vancouver and district. President T. W. Fletcher of the Laurier club, presided.

Making New Records

Having witnessed the steady growth of mining in British Columbia for the past 40 years, Hon. Mr. Sloan said its progress would compel anyone to be an optimist about the future of the industry. Optimism was justified by the fact that yearly the province was making new high record for mineral production.

The lesson to be learned from the present state of affairs at Ottawa, said Premier Oliver, was that no matter what political complexion the members had outside of Conservatism all united in a crisis to keep the Conservative party from gaining power. It was the distrust of the Conservative party based on past sad experience which brought about this condition.

THIEVES GAIN CASH, TORONTO

Blow Safe and Rifle It; Woman Fails Hear Burglars

TORONTO, Feb. 7.—Thieves who broke into the Danforth branch of the Steels Consolidated stores early this morning, secured $547 in cash—Saturday's receipts.

The thieves blew open the safe and rifled it, scattering valuable papers around the store. One of the thieves made a daring entry into the store by swinging his body through a window while he grasped a fire escape higher up. He broke the window in this way and opened the catch by inserting his hand through the broken pane.

Although the safe blowing took place within a few feet of a woman, who was sleeping in a room next door to the store, no one heard the safe crackers at work.

Lumber Industry Away at Good Start This Year

VICTORIA, Feb. 7.—Timber revenues collected by the forest branch of the lands department for January indicate that the British Columbia lumber industry is away to a good start this year. Total revenues for January *were $309,411 as against $297,132 in* January, 1925, and $295,109 in the first month of 1924.

Randolph Bruce to Sail Shortly for Canadian Post

VICTORIA, Feb. 7.—It is understood at the parliament buildings that Randolph Bruce, newly appointed lieutenant-governor of British Columbia, will reach here at the end of this month in order to commence residence at Government House, March 1. Mr. Bruce is in England now, but will sail shortly for Canada.

MUST NOW VOTE ON INJURY OF TRADE TREATY

Conservative Motion Is That Australian Trade Treaty Working Injury

ANOTHER MOTION OF NONCONFIDENCE, TOO

House Not Likely to Adjourn Till Friday; to Question Cabinet Plans

OTTAWA, Feb. 7.—Tomorrow the house of commons will start what may be the last week session before adjournment until March 1. Motion for the address, debate on which was suspended while the government proposal for adjournment was under discussion, will be continued when the house assembles. Donald Sutherland, Conservative member for South Oxford, has the floor, and it is understood that he will move an amendment.

This, it is stated, will ask the house to declare that the Australian treaty is working injury to the Canadian dairy industry, and the need exists for increased protection to the producers of Canada's dairy products. If this amendment is moved it will probably be productive of some discussion.

Representatives of constituencies in which dairying is carried on to any extent will want to place their views on record, and this may take two or three days. In the event of this amendment being defeated, it is possible that the Conservatives will bring forward another amendment in the form of a straight motion of nonconfidence in the government. It is not considered likely that such an amend would be debated at great length. The ground has been covered already and it is hardly likely that members will want to go over it again.

Continue Till Firday

The possibility of adjournment by Wednesday is suggested but that seems unlikely. It is more probable that the house will continue at least until Friday, which will leave the government just over a month in which to conduct necessary byelections and prepare legisaltion for submission to the members when they return. It is probable that the opposition will try to obtain from the government a statement in regard to the expected cabinet reorganization, but whether this will be made is problematical.

Dead Prisoner Spoke Often of Double Murder

ST. LOUIS Mo., Feb. 7.—Fellow prisoners of Thomas Mitchell, 50, who hanged himself in his cell in the city jail Friday night, related to city detectives yesterday that Mitchell, prior to his death, made frequent references to a double murder from which he had profited financially.

Mitchell's cell mate said that Mitchell had been extremely nervous and referred vaguely to a hatchet murder in which a woman and her baby were killed, and from which he received insurance money. He also spoke, his cell mate said, of having served two penitentiary sentences in Montreal for murder and robbery, and of another prison sentence in Detroit. Asked by his cell mate why he did not unburden himself to the police, he is, said to have replied that he would do so if he could be assured he would be hanged immediately. As a result of the story, police have broadcast a description of the man, by mail, in an attempt to ascertain whether any part of his story can be substantiated or whether he was suffering from mental aberration.

CLAIM DAMAGES FOR BOY'S DEATH

Parents and Grandparents of Toronto Youth Claim $10,000 From Autoists

TORONTO, Feb. 7.—Parents and grandparents of William Merchant, the 15-year-old boy whose body was found on the boulevard of a downtown street, have filed a writ claiming $10,000 damages for the boy's death against Foster Hughes, Leonard Hughes and Sidney Thomas, the last of whom was accused and found not guilty of manslaughter in connection with the accident. Thomas was the driver of a motor truck owned by the Hughes brothers, which it was alleged struck down Merchant causing injuries from which he died.

CARRIE CLARK WARD, MOVIE ACTRESS, DIES

LOS ANGELES, Feb. 7.—Carrie Clark Ward, 64, stage and screen *actress for 40 years, died yesterday.* She played opposite William Faversham, Nat Goodwin, Frederick Ward and others.

Does Daring Rescue

CHIEF OFFICER MILLER

Of the liner President Roosevelt, who distinguished himself by his bravery in the rescue of the crew of the British freighter Antinoe last week.

SAYS MEMBER HAS DESERTED PRINCE ALBERT

Burgess, Independent, Protests at Premier Coming to Saskatchewan City

PRINCE ALBERT, Sask., Feb. 7. — Charles MacDonald, former member of parliament for Prince Albert, who resigned his seat to enable Premier King to contest the constituency, was accused of "deserting his post and throwing down the people of Prince Albert without opening his mouth on their behalf at Ottawa," by J. C. Slater, speaking on behalf of Capt. D. L. Burgess, Independent candidate in the coming byelection, at a campaign meeting here last night.

Mr. Burgess protested against the candidacy of Premier King.

"I am no politician," said Mr. Burgess in his opening remarks. "I stand as a protest against the way the seat was handed by C. MacDonald of Vancouver to Premier King. Since when does the seat belong to an elected representative in such a manner that he can pass it around? Statements of the Liberal executive at the time the step was taken, would lead one to believe it knew nothing of the matter. Decisions made by the Liberal executive to support King and the Progressives and by the Conservatives not to oppose were made by 20 men, and the electors of the constituency ignored. During the election Mr. MacDonald made several pledges to the people of the constituency. He went to Ottawa, but before he raised his voice on your behalf he resigned, and *he now asks you to elect the premier.*"

Joins No Party

Mr. Burgess continued by stating that Prince Albert electors had been called upon six times to elect a non-resident member and that "the government may not know where Prince Albert is as its representative is so often non-resident." He said that he appealed for support solely on principles and repeated his declaration that if elected he would not be "at the beck and call of any party."

About 200 persons attended the meeting.

NEVILLE WANTED ON SERIOUS CHARGES

Alleged That Stock Promoter Received $23,000 in 1921 From Miss Webb

TORONTO, Feb. 7.—N. G. H. Neville, Toronto stock promoter, who will be brought to this city from Edmonton, is wanted here by the police on charges of obtaining securities valued at $23,000, theft of $1100 and false pretences involving $168.

The more serious charge dates back to 1921, and is laid by Miss Jennie Webb, who charges that Neville obtained from her by fraudulent means the sum of $23,000.

Toronto police wired Edmonton authorities to hold Neville for them, when they heard of his being remanded until May 3 for hearing of charges laid in the Alberta city.

Stark Faces Charge on Manslaughter on Wednesday Next

KERRISDALE, Feb. 7.—The charge of manslaughter against D. Stark, 6609 Sperling avenue, in connection with the death of Eileen Brammall during a collision last week, was remanded for a week in police court. Bail in the sum of $5000 was extended.

DIES FROM GAS FUMES

MONTREAL, Feb. 7.—Gas fumes escaping *from a kitchen stove before* which he was sitting evidently asleep, caused the death here Saturday night of Joseph Dagenais, 62.

MUSSOLINI IN SPEECH WARNS GERMAN NATION

Political Speech Almost Equal to Declaration of War on Germans

GERMANS FRIENDLY BUT NEED WATCHING

Warns Germans Against Anti-Italian Campaign on in Reich

ROME, Feb. 7.—Premier Mussolini's speech in the chamber of deputies yesterday in which he warned Germany against the anti-Italian campaign carried on in the reich, was characterized frequently in political circles today as almost equivalent to a declaration of war against Germany. All day long Mussolini's words of warning were discussed and his speech was declared to be *one of the best, certainly the most* significant of his international statements since the Corfu incident.

In his speech Mussolini said: "Italy desires to be a sincere friend of the German people but a friend looking Germany in the eye with her hands up."

Germans Must Learn

After characterizing the German campaign as "nefarious, ridiculous and lying" the premier went on: "we will be sufficiently explicit—and, I believe that plain speaking will serve truth, civilization and even peace—to alter slightly the old formula and declare that sometimes it is necessaty to pay with two eyes for the loss of one and with a whole set of teeth for the loss of one tooth."

Mussolini asserted that the recent address of the Bavarian premier, Held, concerning the Upper Adige "was simply unheard of"; he ridiculed the Bavarians' invoking the Locarno spirit which he described as having "become soft, evanescent, insupportable and even hypocritical, like habitual things."

Mussolini expressed the belief that the German campaign was based on ignorance of the virile Italian nation which had *succeeded the Italy* of a generation ago, and added: "The Germans must learn the truth, since the Italian policy in the upper Adige will not flinch one little bit."

Germany Protests

BERLIN, Feb. 7.—Official quarters decline for the present to discuss the speech of Benito Mussolini, the Italian premier, the complete text of which has not yet reached Berlin. Undeniably, however, Mussolini's words have caused general consternation, and it is hinted that no other statesman since the war has presumed to address a message of such a tone to another country with which it was on a footing of normal relations.

The address is considered a most unlimely obstacle to calmer judgment respecting the mutual interest of Germany and Italy, to which the federal government has recently given much attention.

Though Mussolini's threatening speech is considered unjustified, it is not denied that it was inspired by the speech of Premier Held, before the Bavarian diet. The reich government inclined to disapprove of independent criticism of foreign affairs by the governments *of the individual states* whereby nothing is attained and the federal government only embarrassed.

The most to recall the Italian ambassador, Count Di Bosdari, is also interpreted as an expression of Italian distrust of Germany on top of which Mussolini's challenge across the Alps is viewed as an inauspicious omen for Germany's entry into the League of Nations.

Pool Accommodation for Grain Elevators in Vancouver Port

VANCOUVER, Feb. 7.—The grain trade of the port will have in operation on Monday a new plan to facilitate and speed up the flow of wheat through local elevators. Through the agency of a joint surrender office, the harbor commission and private elevators will be enabled to interchange warehouse receipts.

The effect will be to make a pool of the accommodation of all elevators so that ships may load wheat at whichever elevator has the required amount or grade of grain, say port officials.

William Bell, Pioneer Klondyke Gold Rush Member, Dies at Coast

VICTORIA, Feb 7.—William Bell, 58, pioneer of the Klondike gold rush of 1989, died in hospital here last night from injuries sustained, police say, in a fall down stairs last Thursday at the Great War Veterans' association club rooms. An inquest will be held tomorrow.

Bell, who came to Victoria last *September, is understood to have been* well-known in the north and to have served overseas with the Yukon contingent.

Engineer Quits Government Job

E. A. CLEVELAND

Provincial comptroller of water rights, who has resigned his position to accept the post of commissioner to the recently established Greater Vancouver Water board, at a salary of $5000 a year.

The new board is composed of representatives of Vancouver, Point Grey, South Vancouver and Burnaby.

Maj. J. C. MacDonald, superintendent of construction under the department of lands at Kelowna, will succeed him.

SAFE BLOWERS MAKE AWAY WITH LONDON MONEY

Two Adjacent Coal Offices in Ontario City Are Scenes of Blowings

LONDON, Ont., Feb. 7.—Professional safe crackers visiting the adjacent coal offices here yesterday, cracked one safe, blew another and made their escape with between $400 and $500 in cash. At the first office they visited, that of A. Deviney and company, the yeggman obtained 14 cents in coppers. They did not discover that the safe was unlocked until after they had broken off the knob of the combination with a sledge hammer. The remainder of the loot was obtained from the safe in the office of A. J. McGuffin, a coal yard just to the rear of the Deviney company. After blowing the door off the safe with nitroglycerine, the cracksmen made off with more than $400, covered by insurance. The explosion was timed to coincide with the passing of a Canadian Pacific railway freight train, rumbling by a few feet to the north.

Police are baffled by the robber*ies. Not a clue was left as to the* identity of the cracksmen. It is the opinion of the authorities that the crimes were committed by men of unknown numbers who came to London specifically for the purpose.

HEARST SAID HE GAMBLED CAPITAL

Told Shareholder an Employee Had Decamped With Some of Firm's Capital

WINNIPEG, Feb. 7.—The session, Saturday of the preliminary hearing into charges of theft against Joseph Z. Hearst, president of the Hearst Music Publishing Company of Canada, brought out an entirely new reason for the failure of the company with the resultant loss of thousands of dollars to Canadian investors.

Raymond Kershaw, who holds 120 shares in the defunct concern, testified that following the failure of the company he had interviewed Hearst, *and that Hearst had told him that an* employee of the company at Chicago "had run off with the major portion" of the firm's capital and that hoping to be able to repay the shareholders Hearst "took a gamble on the stock exchange and lost the rest."

In explanation of his statement Kershaw told the court that Hearst had stated that a major portion of the business of the concern had been carried on south of the border. The hearing will be continued Monday.

Charles Pennoyer Killed; Mother Is Grand Forks Resident

MONTREAL, Feb. 7.—Falling 40 feet from a balcony on the fourth floor of an apartment building here Saturday, Charles F. Pennoyer, aged 46, was instantly killed. His mother, Mrs. William Pennoyer, lives at Grand Forks, B.C. Three brothers and two sisters also live at Grand Forks, B.C.

Mrs. Glen Cummings of Nelson, who with her husband came to Nelson some three weeks ago, after residing in Grand Forks, is a sister to Charles Pennoyer.

NO TRAINS WILL LEAVE COAST OR NELSON SUNDAY

Board of Trade, Wired by Penticton, Learns It Is Temporary

TRAVELERS WIRE A PROTEST TO PETERS

Carter States Service to Be as Usual When Rush Starts

With the withdrawal of Kettle Valley trains leaving Nelson and Vancouver Sunday nights, beginning next Sunday, the Kootenay and the coast will be reduced temporarily to a six-days-a-week connection over the Canadian Pacific railway, notice of which change is published today.

Under the new schedule, which J. S. Carter, C.P.R. district passenger agent, states is temporary, no Kettle Valley train will leave Nelson on Sunday nights, and no Kettle Valley train will *arrive in Nelson on Monday nights.*

The Monday night elimination will also curtail the Nelson-Trail-Rossland service, as there will be no night connection between Castlegar and Nelson. The Sunday train between Rossland and Nelson both ways will not be affected.

Penticton Agitated

Aroused by an urgent wire from the Penticton board of trade, which intimated that this serious curtailment of service was to go into effect, President J. A. Irving of the Nelson board of trade called a special meeting of the freight and transportation committee Saturday afternoon, inviting Mr. Carter to be present.

Mr. Carter pointed out that neither of the trains to be discontinued carried mail, and he gave the committee the assurance that the suspension would only be temporary, and was a measure of economy, it being public property that the Kettle Valley line was not paying its way. He stated that at present traffic was light, but said when traffic became heavy with the summer season, the company would need all the trains of the regular schedule.

The board then sent a wire to the Penticton board, conveying Mr. Carter's assurance that the withdrawal of service was only temporary.

Those present were Mayor J. A. McDonald, who was chairman; President J. A. Irving, A. D. McLeod, J. R. Hunter, G. A. Brown, Alderman J. T. Berrington, J. S. Carter and Secretary E. F. Gigot.

Travelers Protest

More pointed action was taken by the directors of the Nelson branch of the Associated Commercial travelers, who also considered the matter in special session.

A wire was sent to F. W. Peters, general superintendent, Vancouver, protesting against the curtailment.

Another wire, addressed to the Vancouver branch of the Associated Commercial travelers, drew the attention of that branch to the change made.

Bamfield and Fanning Islands Cable Will Be Laid by September

VICTORIA, Feb. 7.—Duplication of the cable from Bamfield, Vancouver island, to Fanning island, in the central Pacific, will be finished by September 30 of this year, it was learned here today.

The work, which is being done by the Telegraph Construction & Maintenance company, will cost 2,400,000 pounds sterling.

Sawmill Gutted by Fire Loss Over Sixteen Thousand

RAINY RIVER, Ont., Feb. 7. — The Dougherty sawmill was gutted by fire here last night with a loss estimated at $16,000. The boilers were under steam, making the task of the firemen extremely hazardous. The flames were confined to the main building, though the lumber yard was threatened.

The Weather

The temperatures below are for the 24 hours ending yesterday afternoon at 5 o'clock.

VICTORIA, Feb. 6.—Nelson and vicinity: No forecasts.

	Min.	Max.
NELSON	33	42
Victoria	45	52
Vancouver	42	52
Kamloops	34	50
Barkerville	24	34
Prince Rupert	40	54
Atlin	14	24
Dawson	*12	* 4
Calgary	20	52
Winnipeg	8	24
Portland	42	56
San Francisco	52	56
Seattle	44	52
Spokane	38	46
Estevan	44	52
Penticton	37	47
Vernon	31	49
Grand Forks	33	39
Cranbrook	32	43
Edmonton	18	38
Prince Albert	22	28
Qu'Appelle	14	38

Reward Offered for Doubling of Trade in Manila

MANILA, Feb. 5. — To encourage Filipinos to engage in the retail business in Manila, the Philippine chamber of commerce has authorized payment of a reward of $250 to any Filipino retail merchant who may double an original capital of $2500 within a period of five years.

According to the plan, preference will be given those Filipinos who can thrive in the face of competition of foreign retail dealers in the districts where the city's retail business is virtually all in the hands of the Chinese and Japanese.

Introduction of the winter road roller into New Brunswick, as a substitute for the snow plow was advocated in Saint John by Dr. B. W. Robertson.

Leading Hotels of the West

Where Superior Accommodation May Be Obtained

The Hume

George Benwell, Proprietor

The Premier Hotel of the Interior

AMERICAN PLAN RATES, $3.50 TO $5.00

Rooms with Running Water and Private Baths.

Headquarters for all Travelling Men, Mining Men, Lumber Men and Tourists.

ROTARIAN HEADQUARTERS

SPECIAL SUNDAY DINNER, $1.00

THE MOST COMFORTABLE ROTUNDA IN THE CITY.

HUME — —W. S. Geldara, L. Roberts, Mr. and Mrs. J. J. Campbell, H. Jarwan, A. C. Wheatcrife, M. S. Saunders, H. R. Cameron, Calgary; T. J. Wilson, G. H. Ewes, T. Hargrave, J. R. Fleming, D A. Bremner, O. W. Lambert, M. W. Taylor, J. E. Harshon, F. J. Lancaster, J. W. Fannis, H. Mackenzie, H. Shugarman, Vancouver; A. L. Ogden, J. MacLeman, F. W. Halls, Toronto; Mr. and Mrs. L. H. Jackson and son, D. Bartles, Trail; Mr. and Mrs. F. Nixon, Willow Point; T. J Phelan, London; N. McBride, M. Dangerfield, Winnipeg; J McKay, Queens Bay, Mrs. J. Muir, Slocan City; C. F Cardwell, city; M. A. Turner, Invermere; G. B Saunders, Fernie; P. H Murphy, Revelstoke.

NEW SAMPLE ROOMS. ALL DAYLIGHT. FREE BUS FROM STATION AND BOAT.

Hotel Strathcona

EUROPEAN PLAN

"A Home for Those Away From Home"

UNEXCELLED SERVICE

New Grand Hotel

616 VERNON ST. EAST S. E. MILLS, PROPRIETOR

Headquarters for Everybody Hot and Cold Water

Telephones in All Rooms.

FREE BUS FROM STATION AND BOAT

NEW GRAND — W. C. Hall, Winnipeg; T. Fletcher, Vancouver; A. H. Carter, Lethbridge; J. Ferkula, Golden; T. H. Lenn, Trail; D. Smith, Calgary; A. J. Lowke, city.

Queen's Hotel

THE CENTER OF CONVENIENCE

Hot and cold water in every room

Steam heated.

A. LAPOINTE, Prop.

STIRLING HOTEL

2½ Blocks East of Post Office

Steam heated. Hot and cold water.

Rooms by day or week.

Also Furnished Suites.

P. H. BUSH, Prop.

QUEENS — S. Reid, Salmo; S. A. Robison, Marcus; Y. N. Mimsken, Trail; Mr. and Mrs. R. Gugin, Spokane.

SAVOY HOTEL

BAKER ST. NELSON B.C.

2 BLOCKS FROM DEPOT

STEAM HEATED

HOT & COLD RUNNING WATER IN ROOMS.

J.A.KERR, PROPRIETOR.

SHERBROOKE HOTEL

Near C. P. R. Station.

Rooms at Reasonable Rates.

H. DUNK, Proprietor

SAVOY—J. Fordyce, Trail; S. Jones, Vancouver; F. Smith, Kamsack; Mrs. H. Christenson, Castlegar; T. W. Allshouse, Summit Lake; W. Birdson, Spokane; H. L. Devlin, Lethbridge; R. McLean, Birchbank.

OCCIDENTAL HOTEL

A. C. TOWNER, Proprietor

The home of plenty.

Fifty rooms of solid comfort.

We serve the best meals in Nelson.

It's the cook.

THE MADDEN HOTEL

T. MADDEN, Prop.

Steam-Heated Rooms by the Day, Week or Month.

Every consideration shown to guests.

Cor. Baker and Ward Sts., Nelson

MADDEN — Mrs. M. Kenchnick, Rossland; T. C. Gieker, E. McNeil, Bonnington; J. Dabe, Salmo; Mr. and Mrs. C. F. McDougall and family, city; W. H. Johnson, Cranbrook; J. H. Graham, Calgary.

MacDONALD DON'T FAVOR UNION

Sees Nothing in Snowden's Speech to Justify Liberal-Labor Alliance

LONDON, Feb. 7.—After his return from a holiday in Ceylon, Ramsay MacDonald, leader of the Labor party in the house of commons, declared today that he failed to find anything in Philip Snowden's speech to justify speculation regarding an alliance between the Liberal and Labor parties, based on an agricultural policy. Mr. Snowden was acting leader of the Labor party during Mr. MacDonald's absence.

"I was never more surprised than when I opened a newspaper to see gorgeous accounts of the happy relations politically brought about, and of how glad I had been," he observed. "I half expected to see reporters with garlands from the wedding bouquet. However, I shall be in the house of commons tomorrow, when I shall see what really has been happening."

Three Halifax men were each fined $10 and costs for shooting murres, a species of sea fowl.

Do Your Bowels Ever Become Constipated?

A free motion of the bowels, every day, should be the aim of every one who aspires to perfect health, for once the bowels become clogged-up all the other organs of the body get deranged, and all kinds of diseases and disorders are liable to attack the system.

If you take our advice and use

Milburn's LAXA-LIVER PILLS

you will find that they will regulate and keep your bowels and liver in proper shape, and when this is done there is not much chance of you ever being sick.

This valuable remedy has been on the market for the past 32 years; put up only by The T. Milburn Co., Limited, Toronto, Ont.

For Eczema, Psoriasis or Any Skin Disease

Take Our Herbal Remedies

Book on Skin or Blood Diseases. Article on Diseases of Men not mentioned in the usual medical works. Pamphlet on Diseases of Women. Treatise on 60 commonest complaints. Testimonials and advice, all free by mail. Thirty years' experience here and in the Old Country. Without disparaging your local surgeons and doctors may we suggest you write us before having that operation, or believing your case hopeless. Consultation Free.

THE ENGLISH HERBAL DISPENSARY, LIMITED

1359 Davie St., Vancouver, B.C.

B.C.'s Oldest Herbal Institution. Our Specialty Treatment by Mail

Nelson's Best Cafes

THE WHITE LUNCH

All White Help

Home Cooking

Proprietor—P. L. SLOAN

Next to Overwaitea Store

ROYAL CAFE

Classic Restaurant

Refinement and Delicacy Prevails

OPEN DAY AND NIGHT

Luncheon, 11:30 to 2 ..... 35c

Special Dinners, 5:30 to 8 ..... 35c

We Specialize in Chop Suey and Noodles.

PHONE 182

THE L. D. CAFE

Finest-equipped Restaurant in the City. OPEN DAY AND NIGHT. SPECIAL—Ice Cream, Soda Water and Hot Drinks. Nice, clean, furnished rooms; hot and cold water. We Cater to Private Parties.

THE STANDARD CAFE

820 Baker Street, Nelson, B. C.

OPEN DAY AND NIGHT

11:30 to 2:30, Special Lunch 35c

5:30 to 8:00 p.m., Supper 35c

Phone 154

BRITISH ARE BLAMED FOR DEATH, PLOTS

Deserter of Red Army Testifies British Intelligence Service Plans Violence

PREPARED TO BLOW STATIONS, BRIDGES

Russian Says British, Unable to Overthrow 'Bolshies,' Plan Terrorism

LENINGRAD, Feb. 7.—Demetrus Hokkanen, a deserter from the red army, testified today at the trial here of 48 alleged Esthonian spies, that the British and Esthonian intelligence services, assisted by Russian monarchists abroad, were engaged in widespread plots to blow up the Leningrad water station, bridges, aviation depots and other structures.

Hokkanen asserted that he was in active contact, through Colonel Boyarintsev at Reval, with all the Russian monarchist organizations abroad, including that of Grand Duke Nicholas Nicholaievitch, former commander-in-chief of the Russian army. He declared that the British intelligence service, which worked in conjunction with the white Russians and the Esthonian general staff, was prepared to spend large sums in destroying the Leningrad water station.

Indulge in Terrorism

The newspaper Pravada's Observer at the trial says that behind the thick veil of plots, intrigues and machinations of the white Russians looms the figure of Colonel Frank, who is alleged to be head of the British intelligence service, and adds: "Frank and the Russian monarchists have decided there is no hope of overthrowing the Bolshevik regime, so they are determined to indulge in acts of terrorism which furnish a pretext for war."

The recent murder of a soviet courier traveling on the Moscow-Riga train while in Latvian territory, he asserts, was probably part of the same plot.

The Nasha Grazetta hints that the murder of the diplomatic courier was directed by the British intelligence service at Riga.

Has Invention to Destroy Planes by Means of Heat Rays

LENINGRAD, Feb. 7.—Prof. A. N. Boyka of the Russian Magnetic Observatory, announces the invention of an apparatus which by means of the reflection of powerful rays of heat, will destroy airplanes or dirigibles while they are in flight. His appliance he says will project concentrated heat waves a distance of about 25 miles, losing only one-third of their previous strength.

Small Steamer Burns to Water; Eight Lives Are Believed Lost

MANILA, Feb. 7.—The small steamer Atkinson burned yesterday near Siquijor Island with the possible loss of eight lives. Two persons are known to have been drowned and six others are missing.

Those drowned are Joseph Jenkins and Billy Blackman, Englishmen. The crew and other passengers, natives, saved themselves by taking to boats.

MOTHERS AND THEIR CHILDREN

THE IMPROMPTU PARTY

One Mother Says:

Children starched up for a party meet their most familiar friends stiffly, and it is an effort for the hostess to get them to unbend and romp with each other as they would in playclothes outdoors. I tried the experiment of an impromptu party. Mothers were telephoned in the morning and asked to let the little ones "come over and play" that afternoon, no mention being made of other guests or a party. Never have I seen a more natural gathering of children. They had a gloriously happy afternoon, with all the usual party stunts, and a decorated table, favors and everything.

Girls Powder So Boys Shave in College Classes

BERKELEY, Feb. 7.—The principle of equal rights for men has been established at the University of California. Proof of this was furnished in the classroom of Prof. Ira B. Cross, whose forte is money and banking.

For some time Prof. Cross has felt and expressed annoyance at the time taken away from their studies by feminine students powdering their noses and otherwise freshening their countenances. About a week ago he interrupted a lecture to say that as a believer in equal rights he could see no more reason why the girls should make their toilettes in the classroom than boys.

Today two of the masculine gender appeared with shaving equipment and when Prof. Cross started his lecture, they lathered their faces and shaved completely. Prof. Cross led the assault saying that if the two youths would make their names known to him—he was unable to recognize them under the lather—he would see that they were given a grade of A for the term.

Neither gave the desired information, but this was made known by fellow-students who ascertained that the two were Arnold Mucrhi of Nevada City, Cal., and John Kimble, Springfield, Ill.

HEAVILY ARMED MEN ROB VANCOUVER JAP

VANCOUVER, Feb. 6.—Two unidentified men, armed with revolvers, backed S. Omoto, Japanese merchant, into a corner of his east end store tonight and while one kept him covered the other rifled the till, securing approximately $40. They then ran out into the darkness in the direction of the railway tracks.

Pincher Creek sport lovers played tennis and golf on New Year's Day.

Where Can You Beat These?

Work Sox—Worsted Ribbed. New spring stock. 3 pair for $1.00

Cashmere Sox—Pure Wool ..... 50¢

Double Sole ..... 75¢

Horsehide Gloves and Gauntlets—Unlined $1.00

Horsehide Pullover Mitts — Chopper Thumb Pair $1.05

Men's Fleece-Lined Underwear — Two-Piece or Combination. Suit $2.00

Men's Merino Two-Piece or Combination. Suit $2.00

Tip-Top Suits to Measure, $27.00

Madden Block — BOYS CLOTHED — CHARLES MORRIS COMPANY — MEN SUITED — Ward Street

FORMER RUM SMUGGLER IS FOUND DEAD

Man Who Was to Testify Against Liquor Ring Believed a Suicide

NEW YORK, Feb. 7.—Hans Fuhrmann, self-styled rum smuggler whose "peaching" last summer was followed by grand jury indictments in an alleged $2,000,000 liquor ring was found dead with bullet wounds in his head in his hotel room here on January 28. In revealing the fact today medical examiners described the death as suicidal. Fuhrmann's widow, however, is of the belief that he did not take his own life.

It is recalled that on January 26, William Dwyer, former race track owner of Montreal, and prominent clubman, together with 60 others were indicted for conspiracy to violate the prohibition law. Government officials refused to admit there was any connection.

Mrs. Fuhrmann claims her husband told her recently there were two prices totalling $35,000 resting on his head. She said he met death in a vicinity frequented by those against whom he would have testified in court, had he lived.

CAN LLOYD GEORGE DO THIS MIRACLE?

Can He Do to Labor What He Has Done for Liberal Party? Asks London Paper

LONDON, Feb. 7.—The Saturday Review, which is independent in politics, discussing Lloyd George's future, says the best thing that could happen is that he should do to the Labor party what he already has done to the Liberal party, and would have done to the Conservative party had the coalition government lasted a couple of years longer.

"His recent cautious overtures to Labor," the Review continues, "have not been received with much enthusiasm, but though Labor knows that his adhesion, or even his alliance, would infallibly mean the disruption of that party, it might very well be that some of its members might welcome it for that very reason. No party composed, as Labor is, of irreconcilables, can ever make a clear and distinctive mark in our politics.

"It seems unlikely that any considerable section of the present Labor vote in parliament will ever again consent to vote Liberal or Conservative, but it might vote either way if a Liberal or Conservative became master of the party. Extremists would welcome such an event as an excuse for their leaving the Labor party and founding a party of their own, with a definite and logical independent creed. Moderates might welcome it as a breach with the extremists with the necessity of their changing their name. The country at large might welcome it as a release from the prevailing insincerity which identifies the cause of labor with that of the Labor party.

"Such a change would be a political miracle, and there is only one man in the country who has the remotest chance of accomplishing it."

Claims Body to Work Out Damages Due British Ships

BOSTON, Feb. 7.—For the first time in the history of the liquor seizure treaty with Great Britain the provision calling for the creation of a commission to assess damages against the United States for vessels illegally seized off United States shores will be brought into play. At the federal building it was learned that the United States supreme court has sustained a verdict of the district court here ordering the release of the British schooners Marjorie C. M. Bachman and Frances Louise. The vessels were seized by the coastguard a year ago while each was carrying about 50,000 gallons of liquor.

Counsel for the vessel's owners said that $250,000 damages would be asked of the government. This includes claims of $300 a day in lost earning power during the period of the vessels' detention and damage to the cargo of one of them. Appointment of the claims commission will be asked of the federal court here on account of the supreme court ruling.

Evidence indicating that several large rum-running syndicates are using Halifax as a base for their operations, was given in police court in that city.

There are over one thousand unemployed men in Alberta.

Oddments

Thrown Out by th Inventory

SHORT ENDS OF SILK

DRESS LENGTHS

FLANNELS,

REMNANTS OF AL KINDS,

LINES OF KNITTE UNDERWEAR,

Drawers, Bloomers a Combinations,

CLEARING AT BIG REDUCTIONS

Nelson Dry Goods

Ladies' Wear Specialists

BRIEFS FROM THE W

Two More Motions

OTTAWA, Feb. 6. — Premier returns from Prince Albert, whe is seeking a seat in a byelection, understood Conservatives will p two motions which must be de before Parliament can recess. On tion will condemn the Canada-Au lian trade treaty and the other ex ing non-confidence in the goverr

Ships Limp In

NEW YORK, Feb. 6.—Many limping into port showing evider stiff fight during past few days blizzard which ravaged Atlantic

Drop Divorce Proceedings

NEW YORK, Feb. 6.—News American announces Banker and Mrs. Stillman have become r ciled and sailed for Europe on Olympic, after having ordered a vorce proceedings against one ar dropped.

Missionaries Unhurt

LONDON, Feb. 6.—Cables r that English Presbyterian membe its mission at Swatow, China, hav suffered personally by anti-Chri outbreaks, but property damag great.

Wish to Wipe Out Bootlegge

WASHINGTON, Feb. 6.—Congre be asked to vote on changes in nection with administration of stead act, and that so profess bootleggers may be wiped out.

British Buy More Rubber

LONDON, Feb. 6.—British firm great rubber plantations in Sur from Danish company, which wil further extend British control of commodity.

Princess Murdered

MOSCOW, Feb. 6. — Princess lensky, 23, murdered by janito night beggar asylum. The princes longed to one of Russia's oldest tocratic families. When Bolshe overturned society she was left tute and became a beggar on streets.

Saturday's Football

LONDON, Feb. 6.—Results foot Bolton Wanderers 2, Leicester Ci Burnlee 0, Manchester United 1; diff City 4, Blackburn Rovers 1; ton 3, Liverpool 3; Leeds Unite Arsenal 2; Manhester City 1, Hud field Town 5; Newcastle Unite West Ham U. 1; Notts County 1, ton Villa 0; Sheffield U. 3, Bur Tottenham Hotspurs 0, Sunderlan West Bromwich 5, Birmingham 1.

DROPS DEAD

CLINTON, Ont., Feb. 7. — Jo Wheatley, 79, former chief of p dropped dead at the cattle yards day while attending to his dutie weighmaster.

McLeod Pulp Co., asked at L pool council for exemption on tion for a period of 20 years.

Bears Famous Title

LORD CROMWELL

Shown above with his wife on arrival in New York, is the fir bear the famous title after a lap 400 years. The title was restore the King in honor of his late fa Gen. Sir Arlington Bewicke-Cop

THE GUMPS—A SOUL IN TORMENT

ARCHDEACON IS VIEWING MILES OF NUT TREES

Vineyards, Citrus Groves and Cattle Ranches Stand Solid

OIL COUNTRY IS A DERRICK FOREST

Amusements Full Blast on Long Beach Esplanade on Sunday

Pasadena, Cal., Jan. 18, 1926.

To the Editor of The Daily News:

Yesterday, being Sunday, I went to church at Longbeach. This involved a trip of 30 miles to get to the church, and we made it 40 miles by side trips we took, so the tell-tale told as we had gone 70 miles by the time we reached home again. But it is not of the church or its service that I am going to write now. It must suffice to say we had a congregation or four or five hundred, who were presided over and preached to by an eloquent Episcopal clergyman.

Intensive Farming

It is of what I saw on the road there and back that I wish to write about in this letter. Our way led through a level country—the roads were excellent, and we bowled along at 30 miles an hour. Every bit of the way was parcelled out in small acreage. The house were generally small, convenient homes, and the land was planted to oranges, lemons, nuts, walnuts and grapes especially. The nut trees were bare of foliage at this time of year, and the vineyards also, the vines being cut down to bare stumps, for the grapes grow on this year's growth. The orange trees, with their bright green leaves and golden fruit, made a sufficient contrast to the dullness of the nut orchards and vineyards.

Sometimes we came to a place where they kept hens, and here I remark that in California business seems to be conducted on a wholesale plan. Where they kept hens, they had hundreds or thousands of them, the whole pen was crowded with white leghorns or Rhode Island reds. I do not remember seeing any Plymouth rocks—but I could not say because we flew by so fast.

Stall-Fed Daily Herds

Beside pens swarming with fowl, there were farm yards crowded with hundreds of Holstein cows; they were so numerous that there seemed scarce standing room for them. How do they manage to milk so many every night and morning? So also is it a mystery how they dispose of so much milk! I suspect the milking must be done by milking machines, and the teeming inhabitants of the numerous little towns doubtless dispose of the milk, which I am told is sold for 15 or 17 cents a quart. Of course, the cows have to be stall fed, and that helps to keep up the cost of the milk.

Derricks Crowd

By and by, as we drew near to Longbeach, we came to an oil producing section of the country. As we came along, we saw before us derricks for the pumps; there were thousands of them. They stood like forest frees, and just as thick as timber in a forest. Perhaps I had better explain that a derrick is a tower, open, of course, not closed in. Here, then, is the pump rod working up and down, night and day. Also there must be machinery for lifting out the drill and any pipes placed in the well. Sometimes sand chokes the well, so they must have means of cleaning out the well, and all the hoisting is done from the derricks.

Close by the well there may be a reservoir 50 or 100 feet long, and I do not know how deep. These reservoirs are for the purpose of taking care of any oil that may be on hand in excess of the accomodation at the well.

It was a strange sight, this forest of timbers, rising, I suppose, 100 feet or so into the air, and the derricks crowded within 100 feet of each other. It was an evil smelling place, still not as bad as one might suspect. I thought to myself, what a disaster it would be if a fire got in among the wells; the whole country, for thousands of acres, would immediately be in a vast conflagration.

Like decent people, we went to church as soon as we reached Longbeach, and we were in good time, about five minutes to eleven when we entered the building. That was not bad, was it, for people who had come 30 miles to be at the service? In fact, I think I have known people who lived scarcely more than 30 yards from the church who were not as punctual as we, who had come so far.

After church we had lunch, and then took a stroll along the promenade, which extents along the beach for a mile or so. The most interesting thing we saw on the shore, was a vast flock of sea gulls. These birds have become quite tame, for nobody harms them, and many people feed them with pop corn or other stuff. The birds come right up to your feet in their greedy desire to gobble up the foods.

Amusements Full Blast

One part of the esplanada is built on and extends out to deep water, so there are no gulls there, but all sorts of amusements are going on here, something like what accompanies a circus. It was not much like Sunday down there, still, the crowd sauntered along quietly. Sometimes a touter would call out to the public, advertising what he had to sell to them, otherwise there was no unusual noise.

Of course there were real estate offices and agents. All California is up for sale, and is sold for enormous values. My friend told me that some of the nut orchards along our road were probably held at $3000 an acre. He also thought that a walnut orchard was the best investment, requiring less irrigation, less pruning and less fumigation.

I ought to mention that in the orange and lemon orchards, the smudge pots were placed all ready to be lighted, if the temperature fell to near freezing. This smudging is a nasty, stinking, dirty thing for the whole community, but has to be borne with to save the crops.

H. BEER.

Calgary is reaping the benefit of paying 5½ per cent tax per annum on current property taxes, paid in advance up to May 1.

Assayer Hurt at Trail When Falls in Faint

TRAIL, Feb. 7.—Falling while in a fainting spell, Sam Evans received a bad head wound in colliding with assay office apparatus this morning. He was removed to the hospital in the ambulance for treatment. He is employed on assay work by the smelting company here. His wife and family reside in East Trail.

MEN TO START TRAINING IN FIRST AID

Weekly Lessons Open to All; Ambulance Association Does Work

TRAIL, Feb. 7.—On Thursday, Trail center, St. John Ambulance association, will commence training a number of men in all branches of first aid work in a course of weekly lessons. They will be held in the city hall to suit the convenience of the employees of the Smelting company, with one class in the morning at 10 o'clock until 12, and another in the evening at 7 o'clock until 9.

Lectures and demonstrations will be given for one hour by a local doctor or a man certified as to his qualifications. The second hour will be given to practice by the students. They will take up such matters as bandaging, checking blood flows, resuscitation in cases of drowning, or paralysis from electric shock, and kindred matters.

Open to All

While most of the students so far listed are employees of the Smelting company, the course is open to anyone. It will extend for several weeks. Examinations of proficiency will be set and certificates will be awarded to those qualifying in the case of first and second year men, and medallions for third-year men.

Many Men Certified

There are now about 150 certified first aid men employed by the company. Twenty-five students have applied for this year's course. They are:

First year—James W. Brown, D. C. Stein, L. H. Earle, William Brown, F. Morse, J. H. Hoyle, F. R. Wilkins, A. C. B. Cooper, F. H. Owen, F. Hailden, F. S. Holding, T. W. L. Kilby, C. R. Nesbitt, H. Cooper, G. Waldie, J. F. Nixon, A. McWhinnie and E. S. Adams.

Second year—M. R. S. MacLennan, F. L. T. Friend, J. O. Johnson and Thomas Kenney.

Third year—T. J. Sadler, Douglas Best and Charles Roberts.

New Accountant Arrives Rossland for Bank Montreal

ROSSLAND, Feb. 7.—F. H. Ashfield, new accountant for the Bank of Montreal branch here, arrived in the city Thursday night from San Francisco, where he has been with the branch office of the Bank of Montreal, since the closing of the Spokane office.

Mr. Ashfield for several years was with the Bank of Montreal at Spokane. His family will join him here later.

H. J. S. Reynolds and family, leave Monday evening for Penticton, where Mr. Reynolds has been transferred, Mr. Reynolds has been accountant heref or the past five years.

BOSWELL NOTES

BOSWELL, Feb. 7.—Mr. and Mrs. A. Deverson and family of Crawford Bay are visiting in Boswell, the guests of Mr. and Mrs. A. Beedon.

Mrs. S. J. Cummings and son Raymond left for Nelson on Wednesday evening.

Charles Allen left on Sunday morning for Strathmore, Alta.

TRAIL SCHOOL CHILDREN ARE SERVED COCO

Novel Idea Proves Successful and Also Economical to School

DINING ROOM IS CLEAN, COMFORTABLE

Hundred and Fifty Youngsters in Lineup for Beverage at Noon

TRAIL, Feb. 8.—Lunch hour at Trail central school is no longer a cold hearted affair with the possibility of youngsters paddling out into the snow munching a sandwich, or loafing about the basement. On the contrary it is a bright and merry time with the same 150 youngsters sitting down to a regular party at oil-cloth covered tables, with hot cups of nourishing cocoa or milk to add zest to the meal and help fortify them for the afternoon lessons.

Work of Teachers

This present change has all come through the energy and enterprise of the teaching staff. By staging social functions and interesting fraternal and other bodies, the staff has raised sufficient funds and equipped a kitchen and installed tables for the comfort of their young charges.

The kitchen itself is divided from the room by a partition fitted with counters, and swinging doors through which the hot cocoa or milk is served as the youngsters pass in front in a long queue.

Served in Ten Minutes

The average number, 150, can be served in 10 minutes at a cost of only 10 cents each week.

Within, the kitchen is fitted with shelves and tables, two electric stoves, a single and a double plate, boilers, wash bowls and other facilities. It is also arranged so that extra equipment can be added, as it is planned too, next fall, when hot soup and other dishes will be put on the bill of fare.

Students do Work

Two of the elder students look after the pouring, while a member of the staff takes charge of the tickets. When the youngsters take their places at the table they are under the direct, though not severe, supervision of other members of the staff. Lots of fun and conversation is permitted, but good table manners are exacted, and lived up to.

Two Galions of Milk

For the daily beverages, from two to four gallons of fresh milk is purchased. Much is sold as hot milk. The cocoa is made from the following proportions: six gallons of water, two quarts of fresh milk, four tins of evaporated milk, and one pound of cocoa. Sugar is added.

Some idea of the finances involved in bringing this new departure to a successful functioning is contained in the following approximate expenditures: carpentering, $150; electric fixtures, installation and wiring, $170; plumbing, $180; oil cloth, $40; receptacles, boilers and the like, $100.

Another Cougar in South Slocan Area Is Latest Report

SOUTH SLOCAN, Feb. 7.—Tracks of another large cougar are reported around J. Koegh's ranch. The hide of the one shot last Sunday by T. A. Wheildon measured exactly 8 feet 9 inches from the tip of the tail to the nose.

Hon. George Hoodley, speaking at Calgary, urged the establishment of a professional appeal board.

Edward Flack, aged 31, of Lavoy, met death through accident at discharge of his gun while hunting.

ON ARCTIC PARTY

An advance party consisting of A. Malcolm Smith, second in command of the Wilkins arctic flight expedition, and Earl Rossman, official photographer, left Seattle recently for Fairbanks, Alaska, to complete arrangements for their coming flight to the north pole. Photo shows, left to right: A. Malcolm Smith and Earl Rossman.

TRAIL FANS ARE PLEASED AT TEAM

Look for Seniors to Climb From Cellar This Week; No Ice, Though

TRAIL, Feb. 8.—Three West Kootenay Hockey league matches are in sight for this week, according to F. S. Willis, manager of the Trail seniors.

Nelson is due to clash with Rossland at the Golden city tonight. Trail is to clash with Nelson on Wednesday, in what should be a home game for Trail, but which from lack of ice, will have to be played in Nelson. On Friday Trail is due to mix with the Rosslanders on Rossland ice.

Expect to Cinch

Although the Trail boys are sitting on the tail end of the league championship now, they are about to make a speedy climb, according to the dopesters watching their performance on Friday night. Anyway they are leaving nothing to chance. In lieu of ice, they are using Memorial hall gym to keep in first class trim, with workouts every night. They will be on the floor there tonight using every kind of apparatus, with their trainer putting them through their paces at a fast clip. All Trail is waiting for their next game on Wednesday.

GUGGENHEIMS NOT BUYING SALLY MINE

Property Believed Not Suitable for Operations on a Large Scale

PENTICTON, Feb. 7.—Announcement is made here that the Federal Mining & Smelting company, representing the Guggenheim interests, have notified the Wallace Mountain Mines limited that they will not proceed further with the purchase of the Sally group of mines at Beaverdell.

About five months ago the Federal company purchased the properties under an option bond on the basis of $54 for each share of the capital stock of slightly more than 10,000 shares originally sold at $1. A cash payment of $10,000 was made, as well as 50 per cent of the proceeds of ore shipments during the time the Federal company was in control of the property.

While the decision of the Federal company is regretted by mining men, it is recognized that the property is perhaps not suitable for operations on a large scale with a big capitalization, although very profitable as operated by the Wallace Mountain mines. The "Sally" has been a big dividend payer for several years, and the shareholders of the Wallace Mountain mines, to whom it reverts, state that they have now more faith in the property than ever.

NAKUSP BRIEFS

NAKUSP, Feb. 7.—Friday marked the erection of the first new residence in the town for 1926. Frank Horrey, a recent arrival with his family from Maple Creek, Sask., has purchased two lots on Pine avenue from L. J. Edwards and already the framework is started.

Mrs. E. Hall was taken to Revelstoke hospital on Thursday's boat where she will undergo an operation.

On Thursday afternoon, Mrs. E. H. S. McLean entertained about 20 ladies of the local Women's Conservative association to tea, during which time many matters pertaining to the party's welfare were discussed, especially in view of a possible federal election in the near future. All had a very enjoyable time.

Mr. and Mrs. F. C. Robinson, of the White Pine Lumber company left on Friday for Nelson, where they will spend a week's vacation with Mr. Robinson's mother. They were accompanied by their two young children.

E. C. Muxlow met with a nasty accident the other day when he dislocated his shoulder. He is around and improving.

Mrs. G. E. Brown of Crescent is suffering from an attack of pleurisy, but is reported to be improving, much to the satisfaction of her many friends.

Lawrence Robson of Burton was a business visitor to Nakusp on Thursday, as was J. McCormack of the same place, while on his return from a trip to Vancouver.

The local G.W.V.A. gave a bridge party and dance on Wednesday evening which proved to be a huge success. The prize winners were: First ladies', Mrs. L. F. McDougald; second, Mrs. G. W. Battershall; gentlemen's first, E. P. Roberts.

NAKUSP MILL WILL RUN AGAIN

NAKUSP, Feb. 7. — There is every possibility that the sawmill of the old Nakusp Lumber company will be running again within a few weeks. A company has been formed by J. Whyte, who has been here several months representing the Bank of Montreal, and the usual industrial activity will be in evidence this summer again.

Fiftieth anniversary of the founding of the Church of England institute was observed in Saint John.

Ice conditions in the Strait of Causo are declared to be the worst ever known at this time of year.

EVERY LOAD OF OUR COAL

dumped into your cellar or bin means solid comfort and fuel economy, for our coal throws out a fine, even heat and does it with far less coal than is required when ordinary coal is used. Try a ton or so and keep a record of how long it lasts. That will prove the economy of ordering your coal here.

WEST TRANSFER CO.
PHONE 33

PEOPLE ENJOY THE SPRING DAY

Snow Retreats Under Ardent Rays of Sun; Many Promenade

Yesterday was like a glorious spring day, and under the ardent rays of the sun, the snow shrank visibly, the thaw of the past few days continuing at an augmented rate.

Hundreds of people were promenading. While the down-town streets were mostly bare in the middle, the sidewalks were largely dry and favored travel.

A quarter inch of rain fell over the week-end, there being .08 inches during the 24 hours ending at 5 o'clock Saturday afternoon, and .17 inches during the 24 hours ending at 5 o'clock yesterday afternoon.

The minimum temperature up to 5 o'clock Saturday afternoon was 33 degrees, and the maximum 42 degrees. During the 24 hours ending at 5 o'clock yesterday afternoon the minimum temperature was 33 degrees and the maximum was 43 degrees.

J. S. Goulding, local weatherman, last night stated the barometer was rising fast, and the forecast for today was fair and partly clear, tonight probably seeing a few degrees of frost.

CRITCHLEY URGES READY-MADE HOMES

Village Idea for British Immigrants to Canada Is His Plan

LONDON, Feb. 7.—"Only 31,000 people migrated from Great Britain to Canada last year," says the Sunday Observer, in presenting an interview with Brig.-Gen. A. C. Critchley, a native of Calgary, who served in the great war with the first Canadian division. He has made his home in England since 1923, and is vice-presirent of the British Portland Cement association.

In the interview General Critchley enlarged upon the merits of community settlement and urged that the Canadian government, in close conjunction with the transportation organizations, should develop many areas over a long period of years. He suggested that as a start they might build a complete farming village in a selected district and have houses ready, and farming instructors on the spot to receive enough families to fill the village, chosen from some special British district. Each year the government could take a certain proportion of the crop until the whole cost of the founding of the settlement was recovered.

POSTPONES FLIGHT

BUENOS AIRES, Feb. 8.—A Rio Janeiro dispatch to La Nacion says that Commander Franco has postponed his flight until Tuesday.

Japanese named Yomoto, accidentally shot himself while duck hunting in Barkley sound, and his edad body was found in a boat.

Clear The Pores Of Impurities With Cuticura Soap

Soap, Ointment, Talcum sold everywhere.

Entertain at Passmore for Nurse Who Is Visiting Her Parents

PASSMORE, Feb. 7.—Mr. and Mrs. E. Jamieson entertained a few friends Wednesday evening complimenting Miss M. Groom, R.N., who has been visiting her parents, Mr. and Mrs. E. Groom of Slocan Park, and leaves soon for Wenatchee, Wash., to resume duties.

Progressive whist was played, the winners were Miss M. Groom and W. H. Saunders, consolations going to Miss R. Saunders and W. White.

After the dainty refreshments were served, dancing was enjoyed. The invited guests were Miss M. Groom, H. Groom, Mr. and Mrs. A. Smith, Mss. Glendening, Miss J. Glendening, Mr. and Mrs. W. White, Mr. and Mrs. W. H. Saunders, Miss R. Saunders, Leslie Edgar, Miss Jamieson, Mrs. H. Dockendoff, Mr. and Mrs. G. Forbes.

Life Insurance Banishes the Specter

Statisticians tell us that nine men out of 1000 die yearly. Today you may be enjoying the health and happiness that every man seeks—tomorrow you may be gone.

The specter that hovers over us constantly is in a measure dispelled by the proper amount of good Insurance—and such is the Insurance any of those whose names are listed below offer:

For Fire Insurance

Automobile—Life—Accident and Sickness—Plate Glass and All Other Forms of Insurance

J. E. ANNABLE
C. W. APPLEYARD
C. D. BLACKWOOD
R. W. DAWSON
H. E. DILL
G. A. HUNTER
C. F. McHARDY
HUGH W. ROBERTSON
R. J. STEEL

For Life Insurance

C. W. APPLEYARD, Sun Life Assurance Co.
C. D. BLACKWOOD, The Great West Life Assurance Co.
R. W. DAWSON, Imperial Life Assurance Co.
H. E. DILL, Mutual Life of Canada.
E. H. HANLEY, North American Life Assurance Co.
S. C. LATORNELL, Dominion Life Assurance Co.
C. F. McHARDY, Monarch Life Assurance Co.
HUGH W. ROBERTSON, Canada Life Assurance Co.

That practical joke about looking upward

You can't help yourself. If you see someone standing still in the street, looking upward, you bend your neck backward. You want to see, too. You want to know what's going on

That instinct is perhaps the main reason for newspapers. So you can know what's going on. Going on among your neighbors, among the people in the next state, in other lands. You want to know the news.

And that's what advertising is for, too. So you can know what's going on. So you can know the news about styles in clothing, about theories in foods, about the latest improvements in radio amplifiers or automobile engines or face creams. News! You want to know the news.

The advertising in this newspaper is here to tell you things. It is here to keep you in touch with the things that are going on. Advertisments are interesting. They are useful. They are news.

Don't miss news

THE DAILY NEWS

Published every morning except Sunday by The News Publishing company, limited, Nelson, B.C.

Business letters should be addressed and checks and money orders made payable to The News Publishing company, limited, and in no case to individual members of the staff.

Advertising rate cards and A.B.C. statements of circulation mailed on request, or may be seen at the office of any advertising agency recognized by the Canadian Press association.

SUBSCRIPTION RATES

By mail (country), per month....$	.60
Per year	6.00
By mail (city), per year	13.00
Outside Canada, per month	.75
Per year	7.50
Delivered, per week	.25
Per year	13.00

Payable in Advance

Member Audit Bureau of Circulation

MONDAY, FEBRUARY 8, 1926

'My Teacher'

"My Teacher."

We have all had several teachers—those of us whose lines have been laid in the normal path of school life—but to how many of them would we apply the affectionate description, "My Teacher!"

"My Teacher" is more than the clever woman or clever man who ruled us from the desk, directed our lessons, checked our sums and our compositions for errors, applied discipline to us on occasion, gave us perhaps, even, the best teaching of which she or he was capable.

"My Teacher" is the one teacher we all remember above the others, the teacher whom doubtless we plagued by our tricks, but whose devotion to her task of moulding us on the lines of loving knowledge, of pursuing facts, of thinking for ourselves, overflowed on us, vitalized us, made us students, perhaps for the time we were under her influence, perhaps for all time.

Nelson, let us hope, has had in its years a precious few whom men and women now grown can instantly call to mind as "My Teacher."

"My Teacher" turned us into channels we were not inclined for; in some of us she induced a square turning about. Under her influence some of us consciously took decisions, about which she knew nothing, unless, in her keen study of us as individuals, she sensed through our improvement as students that "something had come over" us.

Not merely faithful and devoted to her professional ideas in the sense of many of the best teachers, she was wrapped up in her work, and had ambitions for every one of us.

Every class that passed through her hands received from her much that was not in the curriculum—a drawing out, an inspiration, a new light on the pleasure with which the pursuit of knowledge may be invested. This of course was her great gift. It was not reserved for one class, but every class in turn drank of the fountain, and straightway felt a new thirst.

"My Teacher" is many different individuals, who she was being determined by who we are who are recalling her.

In a small town in Nova Scotia was such a teacher; if she lives now, blessings on her white head!

The curriculum was faithfully followed, but as the main track. Little bypaths illuminated every study. And then, outside the curriculum, for every class, was some special treat each term—a jaunt through some study not prescribed. The "circulation of the blood" for one class one term, perhaps some simple elements of botany in another, with germination elucidated; two grades in her room all the time, and never a repetition, so far as any of her old pupils ever learned. Her pupils had to read the newspapers—three times a week 10 minutes was devoted to "history of our own times," when every boy and girl had to relate an item.

What a wealth of enjoyment must this one of "My Teachers" have gotten out of her work! But what she got out of it could not possibly compare in volume to what she gave to others—probably thousands responded, consciously or unconsciously, to the touch of her leading.

And, it is safe to say that, in any part of the world, it is her image that is called up when any of her particular pupils have occasion to think of "My Teacher."

No boy or girl is lucky enough to have been under two teachers who could qualify as "My Teacher."

To have been under one teacher whose life overflowed to her pupils as a vitalizing influence, whose memory is an inspiration, is good fortune enough for any one person.

Thirty Years Ago

(From the Miner of Feb. 8. 1896)

A few men are beginning to make their way toward Slocan City, going up the river trail. This may possibly be the earliest spring sign of the rush that is to come next summer.

• • •

H. Donough won the three-mile skating race at the skating rink Thursday evening for the championship of British Columbia and a $25 purse.

• • •

A Provincial Mining association has been formed at Vancouver. The first meeting is to be held here at Nelson on April 7.

• • •

A. M. Johnson has successfully passed his final examination as a barrister and solicitor, on his return he will open an office and go into business on his own account.

• • •

There is a lumber famine in Nelson at present. The place is growing, and would grow still faster if the people could only get houses to live in.

Four new teachers have been engaged this year for Tisdale school.

The Lighter Side

Readers of The Daily News contribute many of the best items to this column. Just sign your name or initials, or nom-de-plume, and send in your brightest ideas. —Editor, Lighter Side.

AUNT HET

"I might of knowed it. I told the society I couldn't give but 75 cents to the heathen this year, an' today I busted one o' my china cups."

Some publish their memoirs in book form and some air them in a divorce trial.

—o—

GOOD TIMES ARE THOSE IN WHICH PEOPLE ARE SO HAPPY THE ALARMISTS THINK THEY ARE GOING TO HELL.

—o—

Still, the easiest way to delete useless talk at Ottawa would be to delete useless talkers.

—o—

Why shouldn't it take a long time for Uncle Sam to enter a world court? It took him a long time to enter a world fight.

—o—

He's middle class if he talks to strangers about the number of aspirin tablets he considers a dose.

—o—

A village is a place where central can tell you why the Browns had a doctor last night.

—o—

A well-treated husband is one who has closet room for the rest of his two-pants suit.

—o—

"Atmosphere" in a restaurant is provided by the ghosts of long-departed diners, not by cats painted on the wall.

—o—

Canada usually divides aliens into two classes: those who are darned furriners and those who are cute.

—o—

EXERCISE DOESN'T ALWAYS ENCOURAGE DEVELOPMENT. A MARRIED MAN'S EARS AREN'T ESPECIALLY LARGE.

—o—

A flapper is a young female who would be practically dumb if it were not for the word "perfectly."

—o—

Florida is fast becoming a place where you must go north to find the south.

—o—

The Puritans of olden days were somewhat like ours except that they had to get their naughty literature from France.

—o—

Every town has a man who isn't good for anything except to stand and make a few remarks.

—o—

It's much harder to feel awe of a great man after you see his Adam's Apple fluctuate in a news reel.

—o—

Mortals are vain, and you seldom find a man who doesn't feel superior to those whose ability is making him rich.

—o—

Another advantage of a square dance is that you're not always stepping on the same feet.

—o—

Correct this sentence: "I've consulted five doctors," said he, "and not noe blamed my teeth."

Efficient Housekeeping

By LAURA A. KIRKMAN

NEW DISHES THIS WEEK

TOMORROW'S MENU

Breakfast
Sauce from Dried Apricots
Cereal
Fried Eggs Bacon
Toast Coffee

Luncheon
Baked Rice and Cheese
Lettuce Salad
Whole Wheat Bread
Jam Cookies Tea

Dinner
Celery
Roast Beef
Franconia Potatoes Spinach
Pineapple Sponge Pie
Coffee

Pineapple Sponge Filling for One Pie—Now and then the family tires of apple, mince, pumpkin and the various meringue and "egg" pies. When this happens, a pineapple pie fills a real need. Buy a 1¼-lb. can of crushed pineapple. Drain most of the liquor from it (use in pineapple gelatin given below). Measure what remains. There should be 1¼-cup of the fairly dry pineapple. Put this into a bowl. Now beat the yolks of two eggs and mix them with ¾-cup of granulated sugar. Turn this mixture into the pineapple and stir well. Then fold in the stiffly beaten whites of two eggs, and turn all into an unbaked under pie crust. Put on top crust and gash it here and there with a sharp knife to allow for escape of steam. Slip the pie into a hot oven (about 500 degrees if you use a Fahrenheit oven thermometer) and continue to bake at the same temperature for 20 minutes.

Highland Liver—Order 1½-lb. of liver sliced rather thinly. Scald it with boiling water and peel off the tough skin and membrane. Now dip it in flour on both sides and fry till tender in butter. Season well with salt, and remove from pan, keeping it hot. Put one green sweet pepper, shredded, and two large peeled and sliced onions into the hot fat left in the frying pan; left fry till soft, then add two cups of canned tomatoes, a dash of pepper, and a little more salt. Thicken this sauce with three tablespoons of flour and turn it over the cooked liver on a platter. Serve at once.

Devilled Oysters—To one quart of oysters add two tablespoons of olive oil, one tbalespoon of made mustard, two tablespons of lemon juice, ½-teaspoon each of salt and paprika and a pinch of curry powder if liked. Let this mixture stand in your refrigerator, or in a very cold spot, for 30 minutes, then dip each oyster into a bowl containing buttered bread crumbs, lay it on a pan and (when the pan is full, bake till brown in a very hot oven—perhaps 10 minutes.

Pineapple Gelatin—Soak 1¾ tablespoon of granulated gelatin in two tablespoons of cold water for three minutes, then turn it into one cup of pineapple juice mixed with one cup of hot water and 1/3-cup of sugar. Bring to boiling point and turn into molds.

Tomorrow—Answers to Inquiries.

Address inquiries to Miss Kirkman and inclose stamped-addressed envelope for reply.—Editor

That Body of Yours

By JAMES W. BARTON, M.D.

Food and the Kidneys

A group of research physicians at the University of Michigan have been working on the problem of chronic inflammation of the kidneys, or Bright's disease as it is called.

Now that diabetes is under control by insulin, tuberculosis is gradually being defeated, causes of organic heart conditions definitely known, yellow fever reduced to a few cases in two or three isolated places of the globe, diphtheria gradually disappearing, and other advances made, it is but natural that a search should be made as to the cause of this distressing kidney ailment.

These physicians tell us that the search has been going on for over a hundred years.

In their experiments with rabbits fed upon proteids, that is lean meat, an irritation of the kidneys was produced.

As rabbits are not animals that eat meat, protein from a vegetable was then used, and again the irritation, with albumen and casts in the urine, was demonstrated.

The experiments were then repeated on white rats, whose diet includes all classes of foods. Here also an excess of the proteids—meat—eggs—cereals—produced the irritation of the kidneys.

The point to remember in the above was that it was the "excess" of this kind of food that caused the trouble. When it was fed in smaller quantity to the animals no harm resulted.

Now they admit that the feeding of an excess of this food might be harmful to animals, and have no effect upon man, but they feel that a substance which, fed in large quantities to animals that eat meat, and to others that do not, and to others that eat both, causes an inflammation of the kidneys in all of them, cannot but be harmful to man, who likewise eats all kinds of foods.

Their conclusion is that excess of this food alone is not likely to cause inflammation of the kidneys as seen in man, but that an infection from teeth, tonsils, or elsewhere, together with an excess of this kind of food, is likely the cause of the chronic inflammation of the kidneys we call chronic Bright's disease.

Therefore, they state that "while a certain amount of protein is essential to life, it is our belief that amounts much beyond the requirements are responsible for a considerable amount of kidney trouble."

Remember, it is not these valuable foods—meat, eggs and cereals—that cause kidney trouble; these foods are absolutely essential, but it is eating very large amounts of them that is harmful.

Four-year-old Billy Reilly was scalded to death at his home in Vancouver by a kettle of boiling soup.

THE EDUCATIONAL SURVEY

By GERALD BLACKETT

VII—THE TEACHER

An important part of the work of the commissioners consisted in carrying out a testing program. By this means the intelligence and achievements of every grade of pupil, from grade 1 to the normal school and the university, were ascertained and compared with the standards, or normalcy of intelligence and achievement for the various ages and grades. Approximately 15,000 pupils from schools in every part of the province were tested, nearly 10 millions of test questions being presented.

The program was under the direction of Professor Peter Sandiford of Toronto university, and his report, printed as an appendix to the main report, and covering more than 70 pages, is most interesting and instructive.

Low Standard of Recruiting

But we are concerned at the moment only with his conclusions. Among "the most significant facts for the people of British Columbia which this study reveals are:

1. "The relatively low intellectual grade from which British Columbia is recruiting her teaching staffs especially her women teachers. . . . A province that sends second-rate material into its schools as teachers is doing an injustice to its children. The teaching profession should be made so attractive that the best minds gravitate to it."

2. "The poor teaching in the rural areas. The intelligence of rural pupils is up to the general standard of the population, but it remains latent. The practice of sending immature and inexperienced teachers into rural areas should be discontinued. Is not the seeking of the best educational opportunities for their children a factor in the exodus of parents from rural districts? As far as is possible equal educational opportunities should be given to all children—urban and rural alike."

These are weighty words. But the facts on which this judgment is founded are there for all to see. Nor is this an isolated judgment. The British Columbia Teachers' Federation, in their recommendations to the commission, say (Appendix 3), "Rural education will never reach the desired educational standard until some workable alternative is found for the present practice, which results in the employment of the young and inexperienced teachers in most of the rural and assisted schools. If experienced teachers with ability for community leadership could be attracted to rural districts, a great step forward would have been taken."

Conditions Make State of Flux

Now let us consider what the commissioners have to say on this subject. Their comment on "the widespread immaturity and low academic qualifications of the elementary teachers" has already been quoted. They continue: "Reference has already been made to the large number of female teachers who leave the profession on getting married. This fact, combined with the low salaries paid the great majority of elementary school teachers, unattractive social conditions in many rural school areas, the lack of any reasonable prospect of acquiring a financial competence sufficient to support a home or provide for old age and the absence of any pension system such as most enlightened communities have established, accounts for the constant state of flux among the elementary school teachers in rural communities."

With reference to this state of flux, it may be noted, in passing, that 30 per cent of the teachers in rural and assisted schools have less than two years' experience, and another 18 per cent have less than three years.

Causes Retardation

Again they say: "In many assisted schools visited it seemed impossible to discover any reasonable relationship between the salaries paid and the services rendered by the teachers." And finally, speaking of the retardation of pupils—which causes, as has already been shown in a previous article—a loss to 50 per cent of the pupils of at least nine months in their school life, and a loss to the province of more than half a million dollars per annum—the commissioners state that "inadequate supervision (of the teachers) and inefficient teaching account for 37½ per cent of the causes of retardation."

The commissioners speak of "the caliber and attainments possessed by the high school teaching personnel," and they have no adverse criticisms to make on the teachers in city and municipal elementary schools. Nor is this to be wondered at. Most populous centers offer an adequate commencing salary, and reward continued efficient service with an annual increase. Sixty-eight per cent of the high school teachers are receiving salaries ranging from $2000 to $3500; in city elementary schools 36 per cent receive salaries above $1500, whilst in rural and assisted schools 84 per cent of the teachers receive salaries ranging from $750 to $1250. To put the salary question in another form the median salary of the high school teacher is $2411, that of the rural teacher $1102. These figures are alone a sufficient explanation of the inefficiency of rural schools. "It is better economy," say the commissioners, "to pay $2 and get efficient service than to pay $1 for a cheaper service that results in dissatisfaction on the part of the public, retardation in school progress, and widespread protest against the alleged inefficiency of the schools."

Lest the city dweller should be tempted to rejoice overmuch in the superior quality of the education provided for him, let him reflect that what concerns the country concerns also the towns, that the education of all our children is the business of all adults; and that since schools are the greatest "producers of spiritual and civic wealth" the inefficiency of the rural schools is impoverishing the whole province, at least, as largely as the city and municipal schools are enriching it. The country feeds the town: the country youth is lured to the town in large numbers; therefore the welfare of the country is the vital concern of the town.

What then are the remedies proposed by the commissioners for the improvement of rural schools?

With regard to assisted schools, acting on the principle that he who pays the piper should call the tune, they recommend that "appointment of teachers to assisted schools should be made by the department of education on the recommendation of the inspector. So long as the department pays the entire salaries it should also exercise jurisdiction over appointments or removals." This is a reasonable proposal, and as the department has a record of the services of every teacher, it and the inspector, who also knows his teachers' qualifications, are the best judges of the fitness of the teachers.

Extend Teacher Training

But with regard both to assisted and all other rural and elementary schools, we must begin our reforms further back. The first step must be a distinct advance in the quality of the elementary school teacher. To that end the candidate for a second class certificate should pass through three years of high school, after completing the middle school course; for a first class certificate an extra year should be required; all candidates must be at least 18 years of age on their entrance to normal; their stay at normal school must be extended to 40 weeks, and the curriculum of the normal school must be "revised in the light of modern developments in education." Successful students should receive only "interim" certificates, to be made permanent after two years' satisfactory teaching.

So much for the training: its length, severity, and cost, will add to the value of the teacher, and will also make him or her more reluctant to leave the profession. The commissioners insist that there shall

(Continued on Page 6.)

Vignettes From a Holiday in Europe

CXXI

A VERY POLITE HOCKEY GAME

PARIS—We have just come from seeing the Canadian hockey team of Paris play the visiting Oxford stickhandlers. Last year the Canadians were the ice hockey champions of Europe, and they are proud of the fact that every member of their team is a genuine native Canadian, while many of the teams they had to meet were more of an international complexion, Oxford, for example, having the pick of all its students.

The game I saw ended 3-3, and no overtime was played.

It was a most polite game. The referee was adorned in a beautifully pressed dress suit, and while a couple of chaps were put off the ice during the game, it was for the mildest kind of offence.

Of course, the Paris ice rink, which is round in shape and not quite large enough, slowed down the game, but the players appeared, to the eye of a Nelsonite, to lack pep.

Even applause was not quite the thing. The first time I gave vent to a little noisy boosting of the Canadians a gentleman behind me, in evening dress and with a champagne bottle in front of him, and two ladies beside him, said reproachfully, "shshsh, shshsh," and I began to wonder if he thought we were at the opera. However, toward the middle of the second period some of the boys in the gallery got livened up, and toward the end there was almost as much noise as at a Rossland-Nelson game.

But neither team seemed to regret that the game had ended in a tie.

Of course, it was only the second game of the season and ice hockey players here are handicapped through inability to get much practice.

The French think it is a terribly rough game, though they put up a splendid brand of rugby and soccer football.

F.F.P.

Ten Years Ago

(The Nelson Daily News, Feb. 8, 1916)

Mrs. J. A. Gilker has returned from a visit to Spokane.

• • •

Mrs. James Johnstone is visiting the coast, where she has been attending a meeting of the advisory board of the Women's institutes.

• • •

Great difficulty was experienced last night in keeping the street car service running, owing to the winds and drifting snow, which filled the tracks faster than it could be cleared off.

• • •

It was reported in last night's casualty list that A. McKinnon of Procter, a member of the first pioneer battalion, was accidentally killed in England.

• • •

Judge Forin will leave this morning for Rossland where he will hold county court and preside as arbitrator under the Workmen's Compensation act in the case of Viola vs. the Queen mine.

Boys' and Girls'

SHOES

Do not overlook this opportunity. Just think!—our entire stock of Boys', Youths', Misses' and Child's Shoes we are offering at a DISCOUNT OF 20%.

Besides this, we are offering special prices on broken lines:

Boys' Boots, 1 to 5	$2.65
Youths' Boots, 11 to 13	$2.35
Women's High-Grade Slippers for	$3.95
Men's High-Grade Shoes	$3.95

R. ANDREW & CO.

Leaders in Footfashion

Serve it quick and hot

SHREDDED WHEAT

Pour hot milk over the Biscuits

Special Sale of Aluminum Ware

Consisting of the following assortment

ALL THIS WEEK

AT $1.49 EACH

8-qt. Tea Kettles
8-qt. Potato Pots
12-qt. Pails
6-cup Tea Pots
6-cup Percolators
14-qt. Dish Pans
12-qt. Preserving Kettles
2-qt. Milk and Rice Boilers
14-in. Round Covered Roasters

ANY OF THE SIX NUMBERS AS GROUPED BELOW AT $1.49

NO. 1
1 2-qt. Daisy Kettle
1 Wash Basin

NO. 2
1 Aluminum Collander
3 Jelly Moulds

NO. 3
1 2-qt. Pudding Pan
1 10-in. Fry Pan

NO. 4
1 Angel Cake Tin
1 Oblong Tin

NO. 5
1 2-qt. Daisy Kettle
1 2-qt. Saucepan

NO. 6
1 4-cup Tea Pot
1 2-qt. Saucepan

HIPPERSON HARDWARE CO.

Look for the Red Hardware Store

PHONE 497 P.O. BOX 414

Building Material

Let us figure your bills of Building Material. Coast Lumber a specialty.

JOHN BURNS & SON

Christmas Left-Overs All Going At 20 Per Cent Discount for One Week.

Nelson Hardware Co.

Wholesale and Retail Quality Hardware

NELSON PHONE 21 B. C.

Mr. Cafe Man

Bills of Fare, Menus, Special Slips, Skeleton Menus Printed to Order.

Great variety of colored stocks, both in paper and cards.

Phone or Write Us for Quotations

THE DAILY NEWS JOB DEPT.

Two Phones (143 and 144)

PRINTING—RULING—BOOKBINDING

140

FEBRUARY CLEAN-UP

Commencing Tuesday, February 9, and Continuing 10 Days Only

This is the time of the year when the unusual in value-giving takes place. When clearance of all winter stocks must be final and already low prices take a decidedly sharp cut. The savings are worthwhile, as every article in this sale is extremely desirable. We must clear our shelves and racks to make room for spring goods, no matter what the sacrifice. Get here early tomorrow to receive best choice.

NO GOODS ON APPROVAL **TERMS STRICTLY CASH**

20 WOMEN'S COATS
To Clear at $10.00 Each

Fur-trimmed and plain tailored Coats. Made of all-wool materials and splendidly tailored throughout. A range of colors and sizes. Values to $23.50. SALE PRICE, **$10.00** EACH.

WOMEN'S FUR-TRIMMED COATS
At Half Price

Just look at the ticket and pay half. There are 35 of the best Coats shown this season. The Cloths are of fine Pure Wool, and all the new colors are in the lot. Sizes range from 16 to 44. Regular values $25.00 to $175.00. SALE PRICE, **$12.50** TO **$87.50.**

CHILDREN'S COATS
At $9.95 Each

Plain tailored and fur-trimmed Coats. Made of fine wool cloths, and lined throughout. Sizes 6 to 14 years. Regular values to $16.50. SALE PRICE, **$9.95** EACH.

WOMEN'S SUITS
At $24.95 Each

Smartly tailored Suits of all-wool Poiret Twill and Tricotine. Coats silk lined, and Skirts plain tailored. Sizes 16 to 40. Regular values to $50.00. SALE PRICE, **$24.95** EACH.

SAMPLE TOWELS
98c the Bundle

Unbleached Turkish Towels in good quality. Medium size. 3 or 4 to the bundle. SALE PRICE, **98¢** THE BUNDLE.

WOMEN'S SUITS
At $39.95 Each

Model Suits of fine quality French Poiret. Coats are long, in single or double breasted styles, and are lined throughout with best quality silk crepe. Skirts are smartly tailored in Wrap-around style. Colors are Navy, Black, Brown and Sand. Sizes 18 to 44. Regular values to $75.00. SALE PRICE, **$39.95** EACH.

MISSES' AND JUNIORS' DRESSES
At $6.95 Each

Dresses for the smaller miss. Made of all-wool Flannel in plain colors, stripes or checks. They come in a range of styles and colors. Sizes 13, 14 and 15. Values to $12.50. SALE PRICE, **$6.95** EACH.

WOMEN'S CREPE AND FLANNEL DRESSES
At $8.95 Each

Another lot to clear out the balance of these Dresses. They come in all-wool Crepe and French Flannel, and in a variety of styles. Sizes are 16, 18 and 20 only. Values to $17.50. SALE PRICE, **$8.95** EACH.

WOMEN'S SILK DRESSES
At $15.95 Each

20 Dresses only to clear at this price. They are all up-to-the-minute in style, and come in sizes 16, 18 and 20. Regular values to $35.00. SALE PRICE, **$15.95** EACH.

AFTERNOON AND EVENING DRESSES
Clearing at One-Third Off

A worth-while saving on our smartest Dresses. These are individual style. Made of best quality Flat Crepe, Georgette or Satin. Colors are Navy, Black, Cocoa and Purple. Sizes 16 to 44. Regular values $40.00 to $75.00. SALE PRICE, **$26.65** TO **$50.00.**

WOMEN'S SKIRTS
To Clear at $2.00 Each

Plain tailored and pleated Skirts. Made of splendid quality materials, and all smartly made. Values to $8.00. CLEARING AT **$2.00** EACH.

CLEARING TRIMMED HATS
At $2.95 Each

50 Hats in all good smart styles, and includes some of our smart patterns. Regular values to $14.00. SALE PRICE, **$2.95** EACH.

PURE WOOL HOSE
At 98c the Pair

Plain and Ribbed Wool Hose. Made of fine botany yarns in a range of colors and sizes. Regular values to $1.50. SALE PRICE, **98¢** THE PAIR.

HOLEPROOF HOSE
98c the Pair

Ribbed or plain top Hose. Made of heavy Rayon or Silk Thread. 20 different shades. All sizes. SALE PRICE, **98¢** THE PAIR.

ODD LINES OF SILK HOSE
To Clear at $1.29 the Pair

Odd lines of Pure Silk Hose in assorted colors. Broken sizes. Values to $2.50. SALE PRICE, **$1.29** THE PAIR.

CHAMOISETTE GLOVES
At Half Price

Gauntlet Gloves of fine quality Chamoisette in a range of sizes and colors. Regular value $2.00. SALE PRICE, **$1.00** THE PAIR.

CREPE MORROCAIN
Selling at $1.89 the Yard

Good quality Crepe Morrocain and Canton Crepe in wanted colors. 42 inches wide. Regular value $2.75. SALE PRICE, **$1.89** THE YARD.

30-INCH SPUN SILK
$1.00 the Yard

Extra fine Spun Silk in all the wanted colors. SALE PRICE, **$1.00** THE YARD.

CLEARING WOMEN'S FURS
At 25 Per Cent Off

Women's Neck Pieces and Choker Collars of Fox, Wolf, Mink, Mole, Squirrel, Fitch and Marten. Regular values $20.00 to $150.00. SALE PRICE, **$15.00** TO **$112.50** EACH.

WOOL DRESSGOODS
At 89c the Yard

Plain and Plaid Dressgoods in Navy, Green, Black and Browns. 42 inches wide. Values to $1.25. SALE PRICE, **89¢** THE YARD.

HEMSTITCHED PILLOW SLIPS
4 for $1.00

Extra special. Made of good quality Cotton with hemstitched ends. Full sizes. SALE PRICE, 4 FOR **$1.00**. *Not more than 4 to one customer.*

WOMEN'S BLOOMERS
98c the Pair

Watson's knitted Bloomers in good winter weight. Well tailored. Regular $1.25. SALE PRICE, **98¢** THE PAIR.

WOMEN'S VESTS
At 59c Each

Medium-weight Vests. Made with shoulder straps. Splendid for early spring. All sizes. SALE PRICE, **59¢** EACH.

WOMEN'S SILK VESTS
$1.00 Each

Rayon Silk Vests. Made with opera top. All colors and sizes. SALE PRICE, **$1.00** EACH.

WOMEN'S FLANNELETTE GOWNS
98c Each

Made slip-on style of good quality Flannelette. All full sizes. SALE PRICE, **98¢** EACH.

REMNANTS AT HALF PRICE

Remnants of Silks, Dressgoods, Flannelettes, Coating, Velvets, etc., 1 to 5 yard lengths, clearing at HALF PRICE.

Meagher's

SOCIETY

This column is being conducted by Mrs. M. J. Vigneux. All news of a social nature, including receptions, private entertainments, personal items, marriages, etc., will appear in this column. Telephone Mrs. Vigneux at her residence.

Friday afternoon, Mrs. A. E. Parlow, Silica street, entertained at four tables of bridge, when those playing were Mrs. F. C. Whitehouse, Mrs. H. Rosling, Mrs. W. F. Vellacott, Mrs. J. A. Gibson, Mrs. Roy Pollard, Mrs. L. V. Rogers, Mrs. W. T. Fotheringham, Mrs. Bruce Grady, Mrs. Charles P. Faulkner, Mrs. C. B. Garland, Miss Toots Miller, Mrs. A. D. McLeod, Mrs. W. M. Walker, Mrs. J. H. D. Benson and Mrs. E. G. Smyth.

• • •

Mrs. Cody, who has been in the city for the past few days, left Saturday afternoon for her home in Kaslo, accompanied by her granddaughter, Miss Elsie Cody, who had been a patient in the Kootenay Lake General hospital with pneumonia for the past couple of weeks.

• • •

Mrs. J. Potosky of South Slocan spent Saturday shopping in the city.

• • •

Oscar Appleton of Sunshine Bay was a visitor to Nelson Friday.

• • •

Mrs. George Conrad of Argenta, who was burned out the latter part of the week, was in town Saturday.

• • •

Mr. and Mrs. W. C. Motley of Bonnington spent Saturday in the city.

• • •

Miss Nancy Severn of Procter was a visitor to town Saturday.

• • •

A. Willey, superintendent of the West Kootenay Power & Light company at Bonnington, was a Nelson visitor Saturday.

• • •

Mrs. Bridge of Ainsworth spent Saturday in the city on business.

• • •

Mr. and Mrs. J. D. Anderson of Kokanee spent Saturday in Nelson.

• • •

Malcolm Heddle of Cedar Point was a city shopper Saturday.

• • •

Mrs. R. T. Simpson, Cedar street, left on the noon train Saturday for Trail to spend the week-end with friends.

• • •

Angus Cameron of Fraser's Landing, spent last week in the city, the guest of his daughter, Mr. A. McLeod, Silica street.

• • •

The tea hostesses at badminton Saturday afternoon were Mrs. Charles P. Faulkner and Mrs. G. Spencer Godfrey.

• • •

Mrs. J. F. Croll, Vernon street, entertained a few friends at bridge one afternoon the latter part of the week, when the prizes for high and low scores were won by Mrs. A. D. Emory and Mrs. S. Beck. Those playing were Mrs. H. L. Genest, Mrs. J. Ramsay, Mrs. Charles F. McHardy, Mrs. C. W. Tyler, Mrs. J. W. Holmes, Mrs. N. Murphy, Mrs. R. D. Hall, Mrs. A. T. Walley, Mrs. A. B. C. Dando, Mrs. J. R. Hunter, Mrs. R. A. Peebles, Mrs. William Thurman, Mrs. George M. Clark, Mrs. S. Beck and Mrs. A. D. Emory.

• • •

Mr. and Mrs. Frederick Niven of Willow Point spent Saturday in Nelson.

• • •

Mrs. G. C. Arneson, Stanley street, who has been visiting in Trail, the guest of Mr. and Mrs. A. E. Allison, has returned to the city.

• • •

M. Roberts of Willow Point was a city shopper Saturday.

• • •

Mrs. J. B. Fletcher of Ainsworth, with her two small daughters, spent Saturday in Nelson.

• • •

Mrs. John Cartmel, Silica street, was a bridge hostess Friday afternoon, when her guests included Mrs. James O'Shea, Mrs. Alex. Leith, Mrs. W. O. Miller, Mrs. D. O. Thomas, Mrs. W. O. Rose, Mrs. A. L. McCulloch, Mrs. J. A. Forin, Mrs. William Waldie, Mrs. H. H. MacKenzie, Mrs. W. M. Cunliffe, Mrs. Hugh Robertson, and Miss M. Cameron.

• • •

Cecil Heise spent the week-end with his parents at Balfour.

• • •

Mr. Bleiney of Willow Point was a Nelson visitor Saturday.

• • •

Mrs. G. S. Robinson, Second street, Fairview, has as her guests her son and daughter-in-law, Mr. and Mrs. F. C. Robinson and family of Nakusp.

• • •

Mrs. M. King of Ainsworth spent Saturday in Nelson shopping.

• • •

Rev. A. L. McIntyre of the Slocan district left on the noon train yesterday for Trail and Rossland, en route to his various missions in the district.

• • •

George A. Eames of Vancouver spent the week-end in Nelson.

• • •

Charles Saunders of Christina Lake was in town over the week-end.

Former Rossland Chinese Killed by Bandits in China

ROSSLAND, Feb. 7.—Word has been received here and at Trail by relatives and members of the Chinese Masons of the death of Lim Hop, a former resident of Trail, who had been on a visit to his family in China, the news being to the effect that he had met death at the hands of Chinese bandits, who have been terrorizing the interior provinces of China.

The deceased Chinese is reported to have been well fixed as to finances, and owing to his advanced age, let the Chinese bandits murder him rather than disgorge, leaving his money to his family.

Lim Hop was a member of the Chinese Masonic lodge, and was highly respected by his fellow Chinese friends in this district.

He leaves a son in Trail and two residing at Grand Forks.

SLOCAN NEWSETTES

SLOCAN CITY, Feb. 7.—Miss Marguerite Madden left a few days ago to attend school in Nelson.

Miss Constance Law was a recent visitor to Nelson.

A. McQueen of Kaslo, assessor and collector, was a business visitor here during the week.

H. H. Nelson of New Denver, chief forest ranger, was a business visitor here during the week.

Severe colds or a form of influenza seem to be quite prevalent among several of the families of the town, the very mild weather is considered the cause.

Cranbrook Fair Association Now Ready for Work

CRANBROOK, Feb. 7.—The agricultual association has already started on its arrangements for the fall fair, which is to be held in September. At a meeting on Tuesday evening, the following committees were named: finance Major H. B. Hicks; price list, A. L. Hay; grounds and building, W. E. Woods; advertising, F. Constantine; membership, G. T. Mow; stock, M. McGrindle; poultry, W. Harvey; grains, fruits and vegetables, A. B. Smith; educational work, J. P. Fink; ladies' work, Mrs. F. Clark; manual training, W. Attridge.

It is hoped to make the 1926 fair bigger than it has ever been and there will be a number of new features added to it to make it so.

Kootenay and Boundary

ROAD WORK IS STARTED EARLY NEAR NAKUSP

Camps Prepared at Box Lake and at Summit Lake

FORTY MEN WILL BE EMPLOYED

Earliest Start Ever Made in Road Work on Nakusp-Rosebery Road

NAKUSP, Feb. 7.—After a short period of dormancy and, on the part of some people, with but little hope of revival of business conditions, the beginning of February is marked with a very bright future for the town and district, and Nakusp promises to be the live center for which it has been renowned, for some years, by way of industrial activity.

This week, camps are being prepared at Box lake and at a point just west of Summit lake, to accommodate the gangs of men who will be immediately employed on the construction of the Nakusp-Rosebery road, part of which was commenced last year. About 40 men will be employed under the foremanship of H. W. Herridge and it is said the work will be continued until the completion of the road to Rosebery without interruption. This is the earliest time of the year in which any road construction has been started in the district the wonderfully mild winter with an absence of frost and but little snow lending itself suitable for the early start. Men and supplies are already on the scene of activity and E. P. Roberts, civil engineer, is in charge of the survey and levels.

It is also understood that work will be proceeded with on another part of the through route between the Arrow lakes and Nelson but so far it has not been decided whether the route from Bear lake to Kaslo or between Enterprise and Slocan City will be proceeded with. It is possible that a "get-together" policy will be instituted between the various factions in order to decide as to which route is the more immediately necessary.

JAMES JARVIS DIES, ROSSLAND

Recent Arrival in Mining Camp Survived by Two Sons; Funeral Today

ROSSLAND, Feb. 7. — The death took place at the Mater Misericordia hospital, Friday afternoon of James Jarvis, aged 81 years, after having been confined to the hospital for one week.

James Jarvis had resided in this city for the past six months with his son, James, who formerly resided at Trail. He is also survived by another son, Robert, who resides at Butte, Mont., formerly of this city.

Mr. Jarvis was born at Liverpool, England, and had been in this country for 56 years.

Funeral services will be held Monday afternoon.

Committees for Boswell Institute Named for Year

BOSWELL, Feb. 7.—The Boswell-Sanca Women's institute held its monthly meeting in the Memorial hall on the afternoon of Wednesday, February 3. The various committees for the year were appointed, the conveners being: home economics and industries, Mrs. Coupland; public health and child welfare, Mrs. Johnstone; education and better schools, Mrs. Wallace; legislation, Mrs. Kennedy; local neighborhood needs, Mrs. Bebbington; agriculture, Mrs. Cummings; immigration, Mrs. Mackie; institute work and method, Mrs. Allen; publicity, Miss E. R. Higgins.

The institute decided to form an emergency fund, the money to be loaned, in the case of accident or illness, to anyone who needs to visit a doctor.

Before the close of the meeting, a minute's silence was observed, as a tribute of respect to the late Mrs. Lyne.

WEDDING KNOT TIED AT NAKUSP

NAKUSP, Feb. 7.—On Tuesday evening at St. Mark's church a quiet wedding was solemnized when the Rev. W. E. Goodman, vicar, united in marriage Winifred, the youngest daughter of Mr. and Mrs. O. B. Wilkie of Victoria and George Franklin Frost, forest ranger of this town. The young couple were attended by Mr. and Mrs. A. E. Fowler of Crescent Bay. The groom is a very popular young man and the bride during her several visits to Nakusp has won her place in the friendship many of the citizens. After the interesting event, which was unknown to all but the host and hostess of the bride, a large number of friends had been invited to their residence at Crescent Bay, when the announcement was made of the happy ceremony. Bridge was played at six tables when the bride carried off the ladies' first prize and J. B. Conway of Nelson the first gentleman's prize, consolation honors going to Mrs. C. S. Leary and C. E. Jestley. Dancing and refreshments was indulged in and the guests taken to their homes in Mr. Fowler's motor bus. The happy couple left on Wednesday's boat to the coast on their honeymoon.

SOUTH SLOCAN NOTES

SOUTH SLOCAN, Feb. 7.—Mr. and Mrs. J. McIntyre have moved into St. Mathews' vicarage, lately vacated by Mr. and Mrs. D. Cruickshank.

Captain G. K. Ashby attended the executive meetings of the Great War Veterans' association in Nelson on Wednesday.

Mrs. P. Melneruck is in the Kootenay Lake General hospital having undergone a successful operation.

BONNINGTON FALLS

BONNINGTON FALLS, Feb. 7.—Mrs. W. W. Bell was the hostess at the Badminton club.

Mrs. A. Willey left for Spokane, accompanied by her daughter, Miss Laura Willey, who will remain to attend business college there.

GRANDSON OF CHINESE HELD FOR RANSOM

Willow Point Chinese Contributes to Sum to Free Child Held by Bandits

WILLOW POINT, Feb. 7.—A story has reached here which sets out with startling clearness the terrible state of lawlessness in China. Chin Kee, a native of China, and an old-timer at Willow Point, who is now employed by J. J. Campbell, has received word of the abduction, and holding for ransom of his grandson, aged 18 months.

Kee's home village of Sun Kai, near Canton, was surrounded one evening last fall, by an armed band of bandits, numbering about 500. They were armed with revolvers, knives and guns, and had four machine guns with them. They forced their way into the village, intimidated the population, seized everything worth money, and took away 33 prisoners, among whom were several old men, young men and boys, including Kee's infant grandson. The boy's mother was left behind, it being a noticeable fact that none of the prisoners were women.

Held for $400

All the prisoners were held for ransom, the amounts fixed being determined by the family's power to pay. Some men were held for $1000, while one or two were returned upon payment of $100. Kee's grandson was held for $400, which has not been paid Kee himself being a heavy contributor. The child was in the custody of the bandits for three months, and when returned was half-starved. Thirteen of the prisoners captured at the time are still held, while two have been killed because the ransom was not forthcoming—and, possibly, to hurry up the rest.

It is interesting to note that payment can only be made in Hongkong bank notes as silver is too heavy for the robbers' convenience and other notes are difficult to exchange.

Kee states that though this is the first time in many years that his village has been raided, such occurrences are very common throughout the country.

SPENCE HEADS FRUIT GROWERS

Boswell Association Elects Directors and Officers; Past Year Good One

BOSWELL, Feb. 7.—The annual general meeting of the Boswell Fruit Growers was held in the Memorial hall on Tuesday.

President H. Spence was in the chair and there was a splendid attendance of members, at the long business meeting.

The balance sheet showed a very satisfactory condition for the association, and a large sum was carried forward to meet this year's requirements. Every eligible member was nominated the directorate, the ensuing ballot returning A. Mackie, H. Spence, J. Coupland W. L. Hepher, B. H. Smith, A. Hepher, P. T. Hyatt.

Later on B. H. Smith was reappointed as secretary-treasurer and resigned from the directorate, his place being filled by H. Johnstone. The auditors appointed were K. Wallace and C. S. Bourne, W. H. Bowman and S. Hepher acted as scrutineers for the ballot.

Following the close of the meeting the directors met when the following officers were elected.

President, H. Spence; vice-president, W. L. Hepher; committees named by the president are as follows: apples, A. Mackie, J. Coupland; berries—A. Hepher, W. L. Hepher; finance—P. T. Hyatt, H. Johnstone.

MRS. CAMPBELL HEADS WOMEN

Women's Society of Willow Point Church Becomes Women's Auxiliary

WILLOW POINT, Feb. 7.—The women's society of St. Andrew's-by-the-Lake is now a branch of the women's auxiliary to the missionary society of the church in Canada—known generally as the W.A. This decision was come to at the adjourned annual meeting of the women's society held on Thursday at the women's institute house, Mrs. John Gilroy, vice-president, presiding. The vote to abandon the women's society in favor of joining the existing W. A. was unanimous. For the last four years there have been two women's organizations in the church here, but under the new arrangement both missionary work and parish work will be handled by the one organization.

Officers elected for the coming year were: Honorary president, Mrs. J. J. Campbell; president, Mrs. B. Townshend; vice-president, Mrs. J. Gilroy; secretary-treasurer, Mrs. K. Metcalf.

It was decided to hold all meetings in the women's institute house.

WALTER COOK IS BURIED, ROSSLAND

Knights of Pythias and Consolidated Company Employees Attend Services

ROSSLAND, Fb. 7.—Funeral services were conducted by the Salvation Army and Rossland lodge No. 21, Knights of Pythias, Friday afternoon for the late Walter Cook, who died here last Monday, after an illness of a few months.

The funeral was held from the family residence, Earl street, to the Salvation Army citadel at 2:30 o'clock, a large number of friends of Mr. Cook being present. Fellow employees of the Consolidated Mining & Smelting Company of Canada, limited, attended in a body, besides members of the Knights of Pythias who acted as pallbearers.

The services were conducted by Captain Stunnell of the Salvation Army, assisted by Captain Baker and Captain Rydbery, the latter of the Trail Army.

Lieut. Eby sang a solo, "A Beautiful City," while three hymns "Abide With Me," Lead, Kindly Light," and "What a Friend We Have in Jesus," were rendered.

Interment took place in the Knights of Pythias' plot, Sunnyside cemetery.

The pallbearers were: Fred Armishaw, Martin Dally, Robert Cleamas, Gilbert Kay, Thomas Stephens and James Benson.

TENNIS PLAYERS BID FAREWELL

Mr. and Mrs. Reynolds of Rossland Guests at Tennis Club Adieu

ROSSLAND, Feb. 7.—Members of the Rossland Tennis club gathered at the home of Mrs. A. T. Eyton on Wednesday evening to say farewell to Mr. and Mrs. H. J. S. Reynolds, who leave the city Monday to reside at Penticton.

Mr. and Mrs. Reynolds were both keen lovers of tennis, and took an active part in the tennis club affairs while residents of Rossland. Mr. Reynolds being secretary-treasurer of the club for the past three years.

Prsident E. E. L. Dewdney of the club spoke of the valuable service Mr. Reynolds had rendered the local club, and expressed regret at the departure of he and his wife. Mrs. A. T. Eyton made a presentation to the departing members, which consisted of silverware.

Dancing and cards were enjoyed and refreshments were served by the hostess, assisted by Mrs. H. W. Atkinson.

Mr. and Mrs. George M. Wadds delighted the gathering with the dance "Charleston," while Miss Mayme McPhail rendered several piano solos, Mrs. Howard Rayner playing for the dancing.

ASK FOR NEW POULTRY OFFICIAL

Winlaw People Favor Appointment of Poultry Instructor; Green Is Delegate

WINLAW, Feb. 7. — A meeting of the farmers' institute was held in the Winlaw hall Thursday evening to fill the poultry instructor's position, and also to request the government to operate a demonstration farm in the Slocan valley.

P. W. Green, secretary of the institute, was appointed as delegate to the annual meeting of the West Kootenay Farmers' institute.

It was decided to hold a masquerade dance in the Winlaw hall under the auspices of the institute.

Odd Fellows and Rebekahs Enjoy Joint Evening

CRANBROOK, Feb.7.—On Wednesday evening the Odd Fellows and Rebekahs of this city held a joint social evening, which was to observe reconsecration. There was a very large turn out.

During the evening old-fashioned games were played, and a short program was given. M. Saunders, past grand, a visiting Odd Fellow, from the prairies gave a short address, explaining Odd Fellowship and its origin. Mrs. T. S. Gill, a past noble grand of Maple Leaf Rebekah lodge, was also heard. Solos were enjoyed from Miss Jean Patrick, Mrs. Norgrove and Bert Bell.

Dancing was enjoyed following which dainty refreshments were served.

WILLOW POINT NOTES

WILLOW POINT, Feb. 7.—John Applewhaite is home from Procter for a few days.

John Gilroy, who has been ill at his home for some days, is able to be out again.

The directors of the women's institute met this week at the home of Mrs. Hugh Middleton.

Mrs. M. Heddle, who has been confined to her home with an attack of grippe, is now recovered.

Miss Scott-Lauder Is Honored Guest at Harrop Function

HARROP, Feb. 7.—Complimenting Miss Gwen Scott-Lauder of Queens Bay who is their house guest, Mr. and Mrs. H. Fairbank entertained informally to a few friends last evening. Dancing and cards proved a pleasant diversion, and Mr. and Mrs. Fairbank each favored with songs. The hostess served delicious refreshments.

Those who attended were Miss Helen Quin, Miss Winnie Harrop, Miss Lorna MacLean, Miss Sadie McIntosh, Mr. and Mrs. E. Harrop, Mrs. G. Grimwood, Mr. and Mrs. W. J. McConnell, Herbert Harrop, Noel Harrop and Robert Stevenson.

Mr. and Mrs. Serres and young son arrived yesterday morning from California, and are visiting at the home of Mr. and Mrs. E. D. Serres.

J. Tite of Mortlach, Sask., is spending a short holiday with his sister and brother-in-law, Mr. and Mrs. J. E. Fitchett. Mr. Tite will also visit the coast before returning home.

BOSWELL CELEBRATES ROBBY BURNS NIGHT

BOSWELL, Feb. 7.—Burns' Night was celebrated in the Memorial hall on Monday evening with a dance and musical evening which was very well attended and much enjoyed.

Among those who rendered musical numbers were Mrs. G. H. Bartley, Mrs. H. Spence, Mrs. W. L. Hepher, Mrs. C. Allen, Miss E. R. Higgens, F. Kunst, J. R. Higgens, H. Johnstone, C. S. Bourne and C. R. Higgens, whilst the Boswell Choral society also gave some part songs. Dancing was enjoyed up to 1:30 a.m., the proceeds go toward the furnace fund.

SLOCAN STUDENTS RECEIVE GRADING

SLOCAN CITY, Feb. 7.—The following is the grading of the first and second divisions in the public school here for the month of January, 1926:

Grade I.—Charles Hufty, Saraphine Baillargeon, Billie Muir, Philip Merry, Mary Wilson, Patricia Madden.

Grade II.—Martin Madden, Nina Cecchini, Angelina Cecchini.

Grade III.—Mildred Bossom, Margaret Gage, Ruby Nye, Bilson Merry, Stanley Clough, Constantine Hurst, Wilfred Greenwood.

Grade IV.—Audrey Blackbourne, Harry Purney, David Kirby, Fred Cecchini.

Grade V.—Beryl Talent, Marion Olstad, Elma Hurst, Linda Reynolds, Edward Clough, Edmond Hicks.

Grade VI.—Mary Morrison, Edward Bossom, Raymond Reynolds, Victor Hurst.

Grade VII.—Harold Pinchbeck, Elma Greenwood, Murray McNeish, Beatrice Muir.

GRADE VIII.—Frances Nye, Flora Cecchini, Elizabeth Gage, Carol Purney, Velma Clough, Gladys Reynolds, Alex. Hurst, True Hicks.

The attendance of the school was 88.26 per cent.

Anglican Church at Cranbrook Has Its Vestry Meeting

CRANBROOK, Feb. 7.—The annual vestry meeting of the Anglican church was held at the beginning of the week in the parish hall. Elections were made as follows: Rector's warden, W. S. Santo; people's warden, P. Foot; church committee, Messrs. E. Home, W. Grubbe, H. L. Harrison, S. F. Weston, Dr. Fergie, L. Jackie, W. Hall, J. Anderton and Mrs. T. S. Gill; delegates to the synod of the diocese, Judge Thompson, Major Hicks and C. A. Cook. The finances of the church were fully gone into at the meeting.

KASLO OLD-TIMER IS LAID AT REST

Citizens Attend Funeral of Mr. Luther, Pioneer Kasloite

KASLO, Feb. 7.—The funeral of the late L. Luther was held this afternoon at 2 o'clock under the auspices of the Orange lodge of Kaslo. Services were held in St Knox Anglican church, conducted by the vicar, Rev. David Cowie. The ceremony began with Chopin's "Funeral March," and two of the deceased's most favorite hymns, "Abide With Me" and "Rock of Ages."

The service concluded with "The Dead March in Saul." Mrs. John Keen played the organ throughout the service. The crowded church then emptied, the mourners following the casket, which was in a horse-drawn sleigh, up the hill, taking the old ore trail to the picturesque cemetery. Mr. Cowie then read the committal, and one of Kaslo's oldest and most respected old-timers was laid to rest.

Pallbearers were John D. Moore, F. E. Archer, John Reuter, Angus McPherson, Neil Macdonald and S. Green.

LOGGING GOES ON MERRILY AT NAKUSP

NAKUSP, Feb. 7.—Many teams are busily engaged in bringing down the logs from Brouse to the white pine mill, and the foreshore is strewn with the raw material, which will enable the wheels of industry to revolve and give employment to a large number of men.

Keys Is Elected Commissioner in Nakusp Organization

NAKUSP, Feb. 7. — The Nakusp development district held its annual meeting this week with Commissioner G. H. Gardner in the chair. Many regrets were expressed at the resignation of L. H. Rawlings, commissioner, owing to his inability to give the district his attention. After a ballot G. H. Keys was elected commissioner for three years.

The Educational Survey

By GERALD BLACKETT

(Continued From Page Four.)

be "more supervision and less inspection" of the teacher, "so that the inspector may be a real help, especially to the rural teachers, who, they say, are the most in need of supervision, and are the most neglected under the present system.

Inducement to Remain

With regard to the teacher's security of tenure it is pointed out that "strictly speaking, in British Columbia a school board cannot terminate a teacher's engagement." Cases of alleged unjust dismissal by a board should be investigated by an official referee, and this recommendation has already been effectively dealt with in the last session of the legislature by an amendment to the School act.

There is, however, another recommendation by the commissioners which would not only solve the problem of security of tenure, but would also add immeasurably to duration of tenure—a much-to-be-desired goal in rural schools. For "many rural boards have a fixed salary and offer a teacher no inducement to remain a second year."

"The strongest teachers available should be secured for the assisted and rural schools. . . . In order to encourage experienced teachers to remain in rural schools the government should pay $50 to a teacher who remains a second year, $100 for the third, $150 for the fourth, and $200 for the fifth and each subsequent year on condition that the rural district pay an equivalent and the teacher's reengagement be recommended by the inspector."

This would be a bold and wise step: but would the rural districts consider it worth while? Are they sufficiently alive to the value of education to pay the price?

With regard to salaries of teachers in general the commissioners say that "while the initial salaries of inexperienced teachers are probably too high, the terminal salaries should be increased by annual increments until they are approximately 25 per cent in advance of the present scale." For instance, "a teacher whose services are worth $1000 at the commencement of his career should command an $1800 salary after eight years of successful experience."

Pensions Needed

An adequate pension scheme is the final desideratum of the teacher. "Pensions," say the commissioners, "are necessary in order that the schools may be staffed with vigorous healthy teachers who are not worrying about provisions for their old age." For "teaching—real teaching—is one of the most exhausting services known." And from the taxpayers' point of view, it is clear that, if the teacher's old age is provided for by a pension, he does not need so large a salary out of which to make his own provision for retirement. Our legislature at its recent session indorsed this recommendation and amended the School act so as to make provision for the creation of a teacher's pension fund.

The Daily News may perhaps here be permitted a word of self-congratulation. Its articles of two and a half years ago were amongst the first public utterances on behalf of a survey of our education system; and although one educational critic then insinuated that the writer "must have developed the subject matter on Sunday afternoon for Monday morning publication," those articles find their vindication in the fact that the defects then pointed out are very largely the defects found by the commissioners, and that many of their recommendations (for example those relating to teachers) are those which were urged at that time by this paper.

The already overburdened taxpayer must have been asking himself for some time past, "How are all these improvements to be paid for?" The next article will deal with the question of finance and will, it is hoped, give an entirely satisfactory answer to that question.

Nelson, Feb. 1, 1926.

A Few Doses of Dr. Wood's Norway Pine Syrup May Stop That Cough

Mr. Frank D. Comeau, West Bathurst, N.B., writes:—"I had a very bad cold and cough that settled on my lungs, and I thought that I would never get rid of it.

One day a friend spoke to me about your wonderful remedy, so I sent and got a bottle of it, and after the first dose I took I got relief, and by the time I had finished the bottle I was completely relieved of all my trouble."

"Dr. Wood's" is put up only by The T. Milburn Co., Limited, Toronto, Ont.

1850—Ye Olde Firme—1925
The name is your guarantee
Heintzman & Co.
511 Baker Street, Nelson, B. C.

PHOTOGRAPHS Of Your Children Never Grow Up
George A. Meeres
(Campbell Art Gallery)
PHONE 46 - 715 BAKER ST.

Phone 299
For Correct Time Any Time
A. T. NOXON
Your Jeweler

The label is red and white

Two sizes—tall and small.

It looks creamy It tastes creamy It is creamy

No Wonder Canada Prefers Carnation

IT isn't merely that Carnation is the world's leading brand of evaporated milk; or that it comes from the finest dairying sections of Canada; or that the Carnation Canadian Condenseries employ the most modern, scientific methods to insure its purity and goodness.

The big reason is that Carnation includes all the virtues you should expect in the milk you use—uniform richness, purity, creamy consistency, delicate taste, pleasing color—and besides, it is convenient and economical.

Carnation is nourishing, satisfying and wholesome. It enriches all cooking. Used undiluted as cream it cuts cream bills in three.

No wonder Carnation is gaining more and more satisfied customers every day.

You use it, don't you? If not, next time try Carnation.

Send for free copy of Mary Blake's Cook Book. Address Carnation Milk Products Company, Limited 134 Abbott St. Vancouver

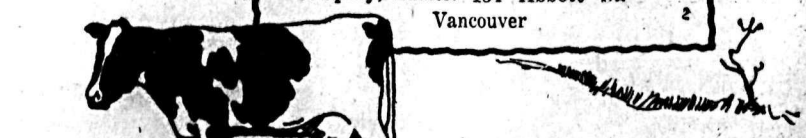

Carnation Milk

"From Contented Cows" Produced in Canada

News of Sport

SCOTLAND WINS RUGGER MATCH FROM WELSH

Score Eight-Five; Welsh Show Better Game; Miss Star Wing Man

EDINBURGH, Feb. 7.—Scotland ined their second victory of the ason and Wales suffered their rst defeat when the international gby 15 of the Caledonians stacked eight points to five against the elshmen at Murrayfield Park here Saturday. The game was replete th sparkling play and the result arcely does justice to the Welsh am who in many departments of e game showed a rare superiority er their opponents. A number of anges had been effected in both ams and that of Wales was somehat weakened by the absence of W. owe Harding, the flying wing ree-quarters of Swansea, who was able to make the journey to Edinrgh due to a sprained thigh His ace was taken by J. Powell of the ondon Welsh and lately of Cardiff. lock of Newport and Cornish of ardiff, occupied the inside berths Andrews and Powell.

Welsh Superior

In the first period the Welshmen, howing vastly improved form over eir game with England, managed gain the upper hand, their forards being particularly outstanding ver the home pack. This was demnstrated more concretely when Herera led a dash of Welsh eight that esulted in his obtaining the touch hile Everson converted.

The Scotsmen bucked up in the econd frame, however, and their hree-quarters came more into the ature.

he count was reduced to a marof a couple points when Gillies the Watsonians took a long range k for a penalty and lobbed the ather over the bars.

Encouraged by this retaliation the cottish team continued to acquire astery of the game and in all stages layed excellent rugby.

A fine movement by the halves esulted in Waddell dashing across r a beautiful try. Drysdale brought ut the full points.

Final score Scotland, 8; Wales, 5.

The game put Scotland well in adance of the other countries in the nternational standings which folows:

Team	P.	W.	D.	L.	F.	A.	P.
Scotland	2	2	0	0	28	11	4
Ireland	1	1	0	0	11	0	2
England	1	0	1	0	3	3	1
Wales	2	0	1	1	8	11	1
France	2	0	0	0	6	21	0

The next game is scheduled for aturday, February 13, when England play Ireland at Dublin.

Favor Golf as National Game Over Canada

TORONTO, Feb. 7.—A resolution ubmitted to the annual meeting of he Royal Canadian Golf association here on Saturday afternoon to give effect to the opinion prevailing among the member clubs that there must be a closer cooperation between he association and the provincial organizations, if golf in Canada is to e anything other than a sectional port, was unanimously indorsed by the meeting.

After a discussion in which the view of the west was expressed by C. E. Harvey, of the Elmhurst Golf club, Winnipeg, a mandate was given to the incoming executive committee to draft its constitution in conformity with the desire that golf should function nationally in Canada.

Fund for Playoffs

Mr. Harvey referred to the plan outlined in a bulletin from the association's office, which suggested the acceptance of finalists in provincial tournaments as qualifiers of the Canadian amateur and also the creation of a fund whereby their expenses would be met to the national championships. He favored its adoption. C. H. Forster, Montreal, agreed to the principle of the plan, but declared that Montreal clubs would oppose the payment of expenses, on the ground that it tended toward professionalism.

Rossland Curlers Call Off Games Because of Weather

ROSSLAND, Feb. 7.—The curling bonspiel which had been set to take place at the Rossland Curling club this afternoon and evening, when the Trail Curling club members were to have been guests of the local organization was cancelled owing to the mild weather.

Competitions in the Rossland curling club have ceased, as water is now covering the five big sheets of ice at the club rink.

Rossland Hockey Star Out of Game for Rest of Season

ROSSLAND, Feb. 7.—Louis Norris, forward player on the Rossland senior hockey team, is reported today as much better, but it is stated he will not be able to take part in any more of the hockey games this season. He has been suffering from la grippe, which is getting a strong hold on citizens of the city, being a mild form of the old type of influenza and settling on the stomach.

STATES CURLERS FAIL

UTICA, N. Y., Feb. 7. — United States curlers failed in their efforts to lift the Gordon International medal from Canada in annual competition here yesterday. The score was: Canada, 287; United States, 251.

Tunney Due For Boom in Fight Game

By AL DEMAREE
(Former Pitcher, N. Y. Giants)

It looks as though Gene Tunney is being groomed and "built up" now for a Dempsey fight this coming summer, just as a favorite son is built up and press-agented to run for the nomination for president.

Harry Wills, the colored gent in the "wood pile," has been shoved into the background after being exploited for months and is almost out of the picture at present. Tunney offered Wills a match months ago to settle definitely the question of a contender for Dempsey, but Wills and his manager were shooting for big money—a championship fight or nothing, and it looks now as though they'll get nothing. I don't think Gene would give Harry a match now even if Wills accepted his challenge.

But Tunney is no petty contender and Jack Kearns said a mouthful the other day when he remarked that anybody who could flatten Tommy Gibbons, as Gene did, after Tommy had stayed 15 rounds with Dempsey, would give anybody a good argument, including the champ himself.

COUGARS BEAT CALGARY TEAM IN OVERTIME

Strenuous Game Is Terrible Setback to the Tiger Team

CALGARY, Feb. 7.—On ice that resembled a morass, Victoria Cougars spilled the dope, when they won an overtime game from the Calgary Tigers by a score of 4 to 3.

The victory places the Cougars on even terms with Portland and Edmonton, in the league race, while the loss was a severe setback to the locals, who had hopes of being within one point of getting out of the cellar, a position they have held for many weeks. It was a heart breaking setback for the Tigers, considering that although three goals down at one stage, they fought a game, determined, uphill fight to tie the count in the dying minutes of the third period.

Lead in First Two

The Cougars really won the game in the first two periods, when they secured such a big lead. In their endeavor to overcome the lead, the Tigers wore themselves out, and in the latter part of the extra session, they lacked the pep, which had characterized their performance in the third period.

It was a strenuous game, which is usually the case on such deplorable ice, and most everything went. Referee Meeking handed out no less than 17 penalties, including majors to Loughlin, Dutton and Frederickson. Loughlin was the worst offender, as he served no less than 12 minutes, including six trips to the penalty box. Wilson was banished five times.

Lineup

Calgary	Position	Victoria
	Goal	
Winkler		Holmes
	Defence	
Dutton		Loughlin
McFarlane		Patrick
	Forward	
Duncan		Frederickson
Oliver		Walker
Briden		R. Oatman
	Substitutes	
Headley		Hart
Wilson		Foyston
———		Anderson

Referee—Meeking.

First period—1, Victoria, Foyston, 8:00; 2, Victoria, Walker, 5:30.

Second period—3, Victoria, R. Oatman, 5:09; 4, Calgary, Oliver, from Dutton, 5:10; 5, Calgary, Dutton, from Briden, :55.

Third period—6, Calgary, Briden, from Oliver, 16:25.

Overtime period—7, Victoria, Anderson, from Walker, 8:58.

Penalties

First period—Halderson, 2 minutes; Loughlin and Dutton, 10 minutes; Halderson, Foyston, Halderson, Wilson, 2 minutes.

Second period—Loughlin, Halderson, Wilson, Halderson, Dutton, Halderson, 2 minutes.

Third period—Frederickson, 10 minutes; Wilson, Wilson, 2 minutes.

Overtime period—Wilson.

ST. PATS HAND SENATORS FOUR-ONE BEATING

'Shutout Six' Lose Third Straight League Fixture; Day Is Star

TORONTO, Feb. 7.—In a thrilling, strenuously contested N.H.L. game, Ottawa's famous "shut out six" went down to their third straight league defeat, when they finished on the short end of a 4 to 1 score against St. Pats at arena gardens Saturday evening. The first few minutes of play was decidedly all in the Senators' favor, but Roach, guarding the Irish citadel, was invincible, while Lady Luck badly jilted the determined Senators when Hooley Smith struck the goal posts twice in the opening minutes of play. After this first furious attack had subsided without a tally in their favor, Ottawa appeared to fade, and thereafter the Irish had a slight margin in the play. Day was the outstanding star of the night. He scored in the first period, increased the local's lead to two goals in the second, and broke up numerous Ottawa attacks by his consistent back-checking. Adams and Corbeau were also very effective.

Lineup

St. Patricks	Position	Ottawa
	Goal	
Roach		Connell
	Defence	
Corbeau		Boucher
McCaffery		Clancy
	Center	
Adams		Nighbor
	Wing	
Bellefeuille		H. Smith
	Substitutes	
Day		Denenny
Cain		A. Smith
Neville		Finnegan
Shay		Kilrea
Dye		Druggin

Referees—Hewittson and Laflamme.

Summary

First period—1, St. Pats, Day, 11:00.

Second period—2, St. Pats, Day, 14:00.

Third period—3, St. Pats, Adams, 3:00; 4, Ottawa, Kilrea, 7:00; 5, St. Pats, McCaffery, 5:30.

PIRATES RAID AND BEAT THE AMERICAN SHIP

Buccaneers Make Madisons Walk Plank to Tune of Six-One

NEW YORK, Feb. 7.—The New York Americans, Tex Rickard's ship in the National Hockey league, received a severe scuttling from the youthful Pirates of Pittsburgh here Saturday night when the buccaneers completely outrushed and outskated the Madisons, afflicted them with a 6 to 1 defeat, and sent them well down into the league cellar.

The Americans fought a game battle throughout, despite the lopsided score, Madison Square Garden reverberated for 60 full minutes from the shouts of 12,000 fans feverish from the dizzy clip of the game.

The Pittsburgh six brought their attack into play from the face off and while they held the whip hand at all times, the Americans struck at them with a short passing combination attack which was effective until it hit Worters, the Pirates net guardian.

Lineup

Pittsburgh	Position	New York
	Goal	
Worters		Forbes and Ironstone
	Defence	
Conacher		Langlois
Smith		Randall
	Center	
Milks		Burch
	Wings	
McCurry		Bouchard
Darragh		Green
	Substitutes	
Cleghorn		Roach
Drury		R. Green
Cotton		McKinnon
White		Drinkwater
Berlinquette		Cameron
Skinner		———
Spring		———

Referees—Marsh and Grant.

Summary

First period—1, Pittsburgh, McCurry, 3:31; 2, Pittsburgh, Conacher, 2:19; 3, Pittsburgh, Cotton, 10:55.

Second period—Pittsburgh, Smith, 13:16; 5, Pittsburgh, Milks, 3:19.

Third period—6, New York, Bouchard, 8:00; 7, Pittsburgh, Drury, 2:45.

MOORE WINNER OF OTTAWA SKI RACE

OTTAWA, Feb. 7.—Running the approximate distance of nine miles in 41 minutes and two seconds, L. Moore, Cliffside Ski club, Ottawa, won the cross-country ski running championship here this afternoon.

The results of yesterday's ski-jumping contest, held at the ski-tower, Rockcliffe, were as follows:

First, Ivan Nelsen, Quebec Ski club, Quebec, formerly of Revelstoke, B.C.; second, J. Duplus, Cliffside, Ottawa.

Special standing jump—First, Ivan Nelsen, 106½ feet; second, J. Dupuis, 106 feet.

"Lincoln Fields" is the name of the racing and jockey club now under construction on the southern outskirts of Chicago. On the 700-acre tract there will be a track of modern construction and a grandstand equipped with dining rooms, lounges and promenades; stables that will accommodate 1400 horses and additional stables for polo horses; a polo field and several practice fields; a clubhouse for jockeys; an 18-hole golf course and parking space for 15,000 automobiles.

SLOCAN DEFEATS NAKUSP TEAM

Score 11-6 in Slow Hockey Tussle; Teams at Dance Later

SLOCAN CITY, Feb. 7.—The hockey game Thursday evening between the Nakusp team and the local seniors could not be called a fast game, but the first period was well contested, the last part of the second period and the last period was just a friendly tussle.

The ice was very soft, making the shooting very hard. The score was 11-6 in favor of Slocan. Frank Hufty made seven goals, Wilbert Hicks three and B. O'Neall one. After the match the local hockey club entertained the visitors at a dance and supper in the I.O.O.F. hall. The following was the line-up:

Nakusp	Goal	Slocan City
C. Anthony		W. Boisvert
	Defence	
D. Fulko		A. Cameron
D. MacDonald		B. O'Neall
	Center	
T. Evans		F. Hufty
	Right Wing	
R. Vestrup		C. Swan
	Left Wing	
L. Jestley		W. Hicks
	Spares	
———		G. Law

FRENCH TENNIS PLAYER HANDS HELEN DEFEAT

Famous Net Stars Face Each other in Doubles Contest

NICE, France, Feb. 7. — Suzanne Lenglen and Helen Wills met across the tennis net today for the first time in their careers, and the mighty Suzanne was victorious. The score was 6-4, 6-2, and the match was in the mixed doubles. Suzanne paired with Baron Henri de Morpurgo, and Helen with Charles E. Aeschlimann.

The match provided the most thrilling, electrifying tennis ever seen on the Riviera, especially the first three games of the first set, which experts of 20 years' standing say has never been surpassed.

The meeting today was only the prelude to the duel set for next week, when Miss Wills and Suzanne will face each other, provided both come through the preliminaries, and that is looked upon as a certainty.

Helen Is Singles Player

The French champion proved today that she is the greatest woman mixed doubles player tennis has ever known. Miss Wills, on the whole, showed that her mixed doubles game apparently had been somewhat neglected. Thus far, she has demonstrated that she is a much greater singles than a doubles player.

To the large assembly—including British royalty, the Duke of Connaught, Indian potentates and kings of finance—the contest was a strictly Suzanne-Helen affair, and De Morpurgo and Aeschlimann, great doubles players, as they are, were only secondary.

For once the expert figures a good with the laymen's enthusiasm, and the point score indicates that it was the superiority of Suzanne over Helen that decided the victory, the men being about even on points earned and lost.

Helen's weakness consisted of playing the ball too high, into Suzanne's racket. The French girl appeared in covering the net, like a bird on the wing, flitting here and there and never missing a return, which she generally smashed back at Aeschlimann's feet for returned nets.

SPORTS OF ALL SORTS

Miss Helen Johnson of Spokane, Wash., sister of Alfred Johnson, one of America's premier jockeys, is fast winning fame as a rider.

Throughout the United States there are no fewer than 10,000 football coaches and trainers in high schools and colleges who receive from $1000 to $15,000 a year for their work.

Among the trophies recently acquired by the athletic association of Princeton university, is the original football which was used 53 years ago in the first Yale-Princeton gridiron contest.

Abe Mitchell, one of the leading golf professionals in Great Britain, has issued a challenge to any American for a match played over 72 holes for a purse of £500, or about $2425.

Jim Thorpe, aged 40, colorful Indian athlete, is retiring from active sports to hunt and fish back with his people. His fame started in 1906 when a student at the Carlisle Indian school.

Sabin W. Carr of Dubuque, Ia., a sophomore at Yale university, recently bettered the world's indoor pole vault record with a mark of 13 feet 1 inch. The record, 13 feet, was held by H. R. Sherrill, of the University of Pennsylvania.

The largest purse "Red" Grange has received since he became a professional, between $45,000 and $50,000, was for a football game in Los Angeles, between the Chicago Bears and the Los Angeles Tigers. More than 75,000 fans attended the game.

Throughout the United States there are nearly 1200 elevens playing soccer in organized football leagues and 18 states have bodies controlling the sport in their territory. Nearly 20,000 players are registered, pledged to play under uniform rules, subject to their discipline.

UNITED STATES CURLERS FALL TO CANADIANS

Aggregate Scores 61 to 41 in Winnipeg Spiel; Famous Skips Out

WINNIPEG, Feb. 7.—Canada defeated the United States in the feature international event of the 39th annual bonspiel of the Manitoba Curling association played here last night. Five rinks, representing the Dominion, had an aggregate score of 61, to an aggregate score of 41 for the five rinks from south of the border.

The game scores follow: Dunlop, St. Paul, 14, vs. Jacob, Winnipeg, 8.

Campbell, Eveleth, 3, vs. Hudson, Winnipeg, 18.

McLeod, Duluth, 11, vs. Cline, Glenboro, Man., 7.

Harris, Superior, Wis., 4, vs. Burns, Portage, 19.

Dunbar, Eveleth, 9, vs. Braden, Vancouver, 9.

As a result of the victory, Canada retains the Hudson's bay curling trophy for another year.

At the conclusion of the draws last night, play had narrowed down to the eights in the Dingwall and Birks events, and these feature contests will be delayed until play in other events has reached the stage of play-downs. The bonspiel thaw, which arrived Friday, continued over the week-end, and, as a result, the ice was sticy for the contests Saturday night.

Famous Skips Out

Last night's play witnessed the elimination of some famous skips from the Dingwall trophy event. Hudson, Strathcona club, eliminated Gongalton, Grabite club, 11 to 10, in a match which furnished an exciting hour for a large gallery. Both skips were at the top of their form, and the result of each end was in doubt right up to the last rock.

The Moffatt rink from Unity, Sask., fell before Payne, Strathcona club rink, in the Purity Flour trophy contest, the score being 10 to 9.

The Finlay rink from Vancouver was eliminated from the Walker Theater contest, 8 to 7, Orr of the local Heather club, being the winner. The Baker rink from Waskada, Man., suffered a similar fate, losing to Metcalfe of Oakville, Man., 8 to 7.

Simpson, Kamsack, Sask., was eliminated from the Sir John Eaton contest by Moody, Selkirk, Man., 11 to 3. The Saskatchewan skip was unable to fathom the tricky ice, made heavy by the thaw. Ronaghan, Napinka, Man., eliminated Marshal, Welwyn, Sask., 10 to 6.

CLEGHORN HERO FOR BOSTON IN LAST SECONDS

Scores Tying Goal on Solo Effort With Four Seconds to Go

MONTREAL, Feb. 7.—Sprague Cleghorn provided the hockey thrill of the season when he saved his Boston team from defeat at the hands of the Canadiens at the Mount Royal arena Saturday night, and led them through 20 minutes of overtime play to a 3 to 3 draw.

Twice Boston had been forced to come from behind to tie the count. With but a few minutes remaining in the final period, the 5500 fans settled down anticipating overtime. The bench managers of the two teams drew off their regulars to rest them for the extra session play. There was every indication of a deadlock.

With but one minute to go Joliat whipped a pass to Pete Lepine and the Canadian sub center, who took Morenz' place for the evening, swept in on the Boston goalie and put Canadiens ahead, 3 to 2.

From the faceoff Captain Cleghorn cleared, tore down the ice, and tied the score, with but four seconds of the game to be played.

It was an open game, with both teams attending strictly to hockey.

Few penalties were inflicted and these for the most part minor offences.

Lineup

Canadiens	Position	Boston
	Goal	
Rheaume		Stewart
	Defence	
Coutu		Cleghorn
Leduc		Hitchman
	Center	
P. Lepine		Herberts
	Wing	
Joliat		Cooper
Boucher		Harrington
	Substitutes	
Mantha		Jackson
Larochelle		Geran
H. Lepine		Stewart
Paulhus		Cahill
———		Mitchell
———		Stevens

Referee—Smeaton.

Summary

First period—1, Canadiens, Coutu, 4:40.

Second period—2, Boston, Jackson, 6:40; 3, Canadiens, Leduc, 7:10; 4, Boston, Cooper, :20.

Third period—5, Canadiens, P. Lepine, 19:00; 6, Boston, Cleghorn, :56.

Overtime—No score.

HOCKEY RESULTS

Port Arthur Wins

PORT ARTHUR, Ont., Feb. 7. — Port Arthur won its second game in the second series of the Thunder Bay Senior Amateur Hockey league here Saturday night, by defeating Kenora, 5 to 2.

Parkdale Wins

TORONTO, Feb. 7.—Parkdale defeated St. Marys by 6 to 3 Saturday afternoon at the arena in the first of a two-game series to decide the leadership of the local junior group in the Ontario Hockey association. The second game will be played Monday night.

The expense of shipping Harry Payne Whitney's horses from one track to another amounts to more than $15,000 every year. He uses about 40 cars every racing season.

An international swimming race across the English channel, to be held next summer, is being organized in Paris. Prizes amounting to $10,000 will be offered.

OLD COUNTRY FOOTBALL RESULTS

EDINBURGH, Feb. 7.—Scotland defeated Wales in their annual international rugby match here Saturday, 8 to 5.

The international series between Scotland and Wales began in 1883 and Scotland has won 19 and Wales 16 of the matches. Two were drawn.

Scottish Cup Results

GLASGOW, Feb. 6.—(By Canadian Press Cable.)—The second round of the Scottish football association cup competitions was played today. The results:

Hibernians, 2; Airdrie, 3.
Boness, 1; Bathgate, 1.
Falkirk, 5; Montrose, 1.
Aberdeen, 0; Dundee, 0.
Morton, 3; Raith Rovers, 1.
Arthurlie, 2; Clyde, 2.
Celtic, 4; Hamilton, 0.
Third Lanark, 6; Leith Athletic, 1.
Stenhousemuir, 0; Rangers, 1.
St. Johnstone, 7; Queens Park, 2.
Solway Star, 0; Breechin, 3.
Arbroath, 0; St. Mirren, 0.
Forfar, 2; Dumbarton, 2.
Alloa, 2; Hearts, 5.
Partick, 4; Kings Park, 1.
Albion R., 1; Peebles Rovers, 1.

SCOTTISH LEAGUE
First Division

Cowdenbeath, 5; Clydebank, 2.
Motherwell, 4; Dundee United, 0.

Second Division

Queen of South, 3; East Fife, 4.
St. Bernards, 1; Dunfermline, 4.
Nithsdale, 1; Ayr, 3.

The rest of the teams were engaged in cup ties today.

ENGLISH LEAGUE
First Division

Bolton Wanderers, 2; Leicester, 2.
Burnley, 0; Manchester United, 1.
Cardiff, 4; Blackburn Rovers, 1.
Everton, 3; Liverpool, 3.
Leeds, 4; Arsenal, 2.
Manchester City, 1; Huddersfield, 5.
Newcastle U, 4; West Ham, 1.
Notts County, 1; Aston Villa, 0.
Sheffield United, 3; Bury, 1.
Tottenham, 0; Sunderland, 2.
West Brom., 5; Birmingham, 1.

Second Division

Barnsley, 1; Darlington, 1.
Bradford City, 0; Southampton, 5.
Clapton, 0; Hull City, 0.
Derby County, 2; Notts Forest, 0.
Fulham, 0; Chelsea, 3.
Middlesbro, 3; Stoke, 0.
Portsmouth, 1; The Wednesday, 2.
Portvale, 5; Blackpool, 0.
Preston, 2; Old Ham, 1.
South Shields, 4; Stockport, 2.
Wolverhampton, 2; Swansea T., 3.

Third Division—Southern Section

Aberdare, 6; Plymouth, 1.
Bournemouth, 4; Charlton A., 1.
Brighton and Hove, 0; Bristol C., 0.
Bristol Rovers, 2; Luton, 2.
Exeter City, 6; Merthyr, 2.
Millwall, 3; Norwich, 1.
Northampton, 3; South End, 3.
Queens Park R., 1; Brentford, 1.
Reading, 1; Gillingham, 0.
Swindon, 2; Newport County, 1.
Watford, 3; Crystal Palace, 0.

Third Division—Northern Section

Accrington, 2; Rotherham, 3.
Crewe A., 4; New Brighton, 1.
Doncaster, 0; Barrow, 1.
Durham City, 0; Grimsby, 0.
Halifax, 1; Coventry, 0.
Hartlepools, 0; Bradford, 3.
Lincoln City, 2; Wigan, 1.
Rochdale, 2; Chesterfield, 4.
Southport, 1; Ashington, 1.
Tranmere, 2; Walsall, 1.
Wrexham, 3; Nelson, 2.

Grange Applies for Franchise for His Own Team in Circuit

DETROIT, Feb. 7.—Harold (Red) Grange has made application to the National Football league for a franchise for his own team in the circuit.

Simultaneously it was announced by C. C. Pyle, Grange's business manager, that a contract had been closed with the New York American league baseball club for the use of the Yankee stadium, New York, for football games for the next five years.

SID BOYS LEAVES FOR TORONTO GAMES

WINNIPEG, Feb. 7.—Sid Boys of Vancouver, western professional billiard champion, was given an enthusiastic send-off last night when he started for Toronto to meet the eastern champion, A. P. Woodward, next Wednesday, for the Dominion title.

Mr. Boys was the guest at a farewell dinner tendered by Winnipeg billiard enthusiasts. N. J. Harkness, Montreal, president of the Canadian Billiard association, who attended, suggested the holding of provincial amateur tournaments annually to lead up to the holding each year of a Dominion amateur billiard championship tournament.

SCOTTISH PLAY IS ON GROUNDS HEAVY IN RAIN

Ten Decisive Games, Six Draws; Celtics Shut Out Hamilton Acads

GLASGOW, Feb. 7.—Twenty-four hours of continuous rain throughout Scotland made all grounds heavy for football and the athletes at the games in the second round of the Scottish cup were consequently meager. The biggest crowd was that which assembled at Celtic park and saw the home team eliminate Hamilton Acads from the fight, by a score of 4 to 0. McInally, Thomson, McGrory and McLean were the stars for Celtic. Having gained this handy victory, the Celtic appears to be well in the running for a second year as cup holders, while their league play inspires confidence in their fans that they will be able to make it a double event.

Of the 16 games, 10 were decisive, while six ended in draws. Dundee, Aberdeen and St. Mirren are the three first division teams that were held to a second chance yesterday, the other nine clubs being members of either the second or third strings. Airdrieonians, Falkirk Morton, Celtic, Third Lanark, Rangers, St. Johnstone, Hearts and Partick Thistle all emerged victors, while senior department teams that were put out of the running yesterday were Hibernians, Raith Rovers, Hamilton and Queens Park.

Rangers Scoreless

In a great game staged at Stenhousemuir, the home team held the Rangers scoreless throughout the first half and for the greater part of the second. It was well nigh the final whistle before Henderson shot in a counter that gave Rangers the game.

Queens Park failed badly before St. Johnstone, the Perth club running up seven goals against the amateurs' two.

John White had four of Heart of Midlothian's five goals against Alloa, while Smith completed the count. Ross and Hair scored for Alloa.

Partick were too clever for King's Park, and the second string outfit had to accept a 4 to 1 count against them.

NELSON TAKES SPECIAL TRAIN TO ROSSLAND

Win Tonight Will Give Nelson Good Grip; Good Ice Predicted

Nelson's senior hockey aggregation, leaders of the West Kootenay Hockey league, leave at 5:30 o'clock this afternoon on a special hockey train for Rossland, where they will clash with the Rossland sextet, last year's British Columbia amateur hockey champions. The special hockey train will stop at all points en route to the Golden city.

Win Means Good Grip

Should Nelson win their game with Rossland tonight, they will have a strong hold on the league championship, but should they lose Rossland will be .071 points up on the Nelson team. However, the local organization will leave today at full strength.

A phone call received from Rossland last night stated there was a few degrees of frost there, and that it will assure good ice for tonight. A space has been reserved for Nelson fans, and fans who travel by the special train, in the Rossland rink.

The lineups wil be:

Nelson	Position	Rossland
	Goal	
Notman		Johnson
	Defence	
Richardson		McKenzie
L. Desireau		Nelson
	Forwards	
Ogenski		Singer
Miller		Dewar
S. Desireau		Molisky
Marquis		Marsters
Armstrong		Jewell
Thompson		Norris

About 45 tracks are now in use for flat racing in North America, and five new tracks are being built. It is a conservative estimate that $400,000,000 annually is bet on races.

The Consolidated Mining & Smelting Company of Canada, Limited
Office Smelting and Refining Department
TRAIL, BRITISH COLUMBIA
Smelters and Refiners
Purchasers of Gold, Silver, Copper, Lead and Zinc Ores.
Producers of Gold, Silver, Copper, Pig Lead and Zinc.
TADANAC, TRAIL

CANADIAN PACIFIC
THROUGH SERVICE, NELSON-VANCOUVER
VIA KETTLE VALLEY ROUTE
Commencing February 14
Sunday Departure From Nelson and Vancouver Will Be Withdrawn
Making a 6-Day-a-Week Service
NO TRAIN Leaving Nelson Sunday Night. Arriving Nelson Monday Night.
J. S. CARTER, D. P. A., Nelson

Markets

BROKERS' LOANS MUCH LARGER

Associated Oil Sell Well; United Fruit Soars Big Gain

NEW YORK, Feb. 7.—Mixed price movements in today's stock market reflected the evening up of speculative accounts in anticipation of the publication of the stock exchange figures on brokers' loans. These figures, announced after the market's closing, showed a total of $3,513,174,154, which was much larger than Wall street expected, although President Simmons of the exchange pointed out that the total constituted less than 6 per cent of the total market value of securities listed.

Unusually heavy buying of Associated Oil presumably was for the account of bankers who announced after the market closed that they had acquired control by the purchase of substantial holdings at $59 a share, and were ready to make the same offer to minority stockholders. The stock closed at 58 for a net gain of 1⅝ on the day after having attained a new record high at 59⅛. Pacific Oil also touched a new high record top at 82¼, up 1¼, but most of the other oils showed only minor changes.

Specialists in which favorable developments are reported to be pending, were again under accumulation. United Fruit soared 11 points to a new record high at 295 and then eased to 292. American Snuff jumped 8¼ points to a new top at 158, and American Metal preferred, American Type Foundry, Cuban Dominican Sugar preferred, Electric Storage Battery B, Endicott Johnson, Fifth Avenue Bus, Omnibus common and preferred and Savage Arms closed 1 to 5 points higher after attaining new high prices for the year.

Despite reports that Postum Cereal had agreed to pay $185 a share for a controlling interest in California Packing, the stock of the latter closed ¾ of a point lower at 175, after fluctuations between 173½ and 177. General Electric, Sloss-Sheffield, Union Bag & Paper, National Cloak & Suit and Universal Pipe preferred also were conspicuously heavy. Pools were again active in the rubber shares, United States Rubber common closing 2 points higher at 85½.

Market Quotations

Amer. Loco.	114¾	114⅝	114¾
Amer. T. & T.	146⅝	136⅝	146½
Ana. Copper	49⅞	49½	49⅞
Balt. & Ohio	47¾	47½	47½
Chile Copper	52	51¼	51¼
Corn Products	41½	41⅛	41½
Gen. Electric	346	344⅛	345
Gen. Motors	130¼	128⅝	129
Gt. Nor. pfd.	74⅞	74⅝	74⅝
Intl. Nickel	44	43⅝	43¾
Kenne. Copper	57¼	56⅞	57
N. Y. Central	129¼	128⅞	129
Nor. Pacific	73¼	73	73
Pacific Oil	82¼	81¼	82¼
Phillips Petr.	46¼	45⅞	46
Radio Corp.	44⅛	43⅝	43⅝
Shell Union Oil	27¾	27⅝	27¾
Sou. Pacific	102⅝	102⅛	102¼
Stan. Oil Cal.	59½	59⅛	59⅜
Stan. Oil N. J.	45½	45⅛	45½
Stude. Corp.	59⅛	58¾	58¾
Tex. Gulf Sulph.	133½	132¾	132¾
Union Pacific	148¾	148⅝	148⅝
U. S. Steel	133¼	132½	132⅝
Willys Ovld.	32⅝	31¾	32⅛

SPOKANE STOCKS

(Reported by C. W. Appleyard)

	Bid	Asked	Close
Brazilian			92¾
Winnipeg Electric			52¾
Laurentide			86
Abitibi			81½
Amer. Car & Foundry			109¼
Imperial Oil			36⅞
Vipond	1.94	1.96	....
Teck Hughes	3.65	3.76	....
Cas. Trethewey	1.65	1.67	....
Smelters			220¾
Lucky Jim	.15¾	.16	....
Gladstone	.37	.40	....
Silversmith	.41	.42½	....
Success	.06	.06½	....
Leadsmith	.07⅛	.08	....
Great Northern			74⅝
C. P. R.			157
Stan. Oil N. J.			45¾
Dodge Bros.			57½

Canadian Steamship Lines preferred, 62¾; common, 11 to 12.

VANCOUVER STOCKS

	Bid	Asked
B. C. Silver	1.63	1.68
Cons. M. & S.	217.00	...
Cork Province	.02	.04
Dunwell	1.40	1.45
Glacier	.09	.12½
Gladstone	.36	.38
Granby	23.00	...
Howe Sound	30.00	...
Indian Mines	.05¼	.07½
Intl. Coal	.11	.13
Lucky Jim	.14½	...
McGillivray	.65	.75
National Silver	.10	.15
Premier	2.19	2.25
Silvercrest	.10½	.12
Silversmith	.40½	.43
B. C. Montana	.00¼	.5-16
Brit. Petroleum	.12¾	.15
Maple Leaf	.07¼	.08
Trojan Oil	.01⅝	.02½

Egg Markets

OTTAWA, Feb. 7. — Toronto, wholesale fresh extras, 44c; firsts, 40c.

Montreal, unchanged.

Winnipeg, jobbing firsts, 26c; firsts, 18c.

Saskatchewan, storage eggs moving slowly, jobbing firsts, 30c; seconds, 20c.

Edmonton, jobbing fresh extras, 40c; firsts, 35c; seconds, 30c.

Vancouver, jobbing fresh extras, 33c to 35c; firsts, 31c to 33c; seconds and pullets, 26c to 28c. Live poultry unchanged.

Chicago, spot, 30c; February, 27c; March, 25¼c; April, 27¾c; December refrigerators, 30⅝c.

New York, unchanged.

Minneapolis Grain

MINNEAPOLIS, Feb. 7. — Flour unchanged; shipments—34,838 barrels.

Bran—$24.50 to $25.50.

Wheat—No. 1 northern, $1.68⅝ to $1.71⅝; May, $1.65⅝; July, $1.61½.

Corn—No. 3 yellow, 70½c to 70¾c.

Oats—No. 3 white, 37½c to 37¾c.

Flax—No. 1, $2.43½ to $2.46½.

WINNIPEG GRAIN QUOTATIONS

	Open	High	Low	Close
Wheat—				
May	161½	162	159¾	159¾
July	161	161	158⅛	158⅝
Oct.	140½	140½	139⅛	139⅝
Oats—				
May	49	49	48⅝	48½
July	49½	49½	49⅛	49⅛
Barley—				
May	64	64	63	63
July	64½	64⅝	64⅛	64⅛
Flax—				
May	217	217	214½	214¾
July	218	218	217¾	217½
Oct.	....	....	....	210
Rye—				
May	104¾	104¾	104	104¼
July	105⅝	105⅝	104	104¼
Oct.	100½	100½	99¼	99¼

Provincial department of education has decided to experiment with a "middle school" or testing ground for students.

New business companies incorporated in British Columbia last year numbered 671, which is 66 more than last year.

SETBACKS IN WHEAT PRICES

Exporters Reported to Be Holding Back Purchases of North American Wheat

CHICAGO, Feb. 7.—Indications that exporters are holding back from purchases of North American wheat had much to do with price setbacks which were wild here Saturday. Resellers abroad were reported as offering North America wheat as below a replacement basis. Chicago closing quotations on wheat were easy at ¼c to 1¼c net decline, May new $1.74½ to $1.74⅝, and July $1.53⅝ to $1.53¾, with corn ⅛c to ½c down, oats ¼c to ½c off, and provisions showing 10c to 25c decline.

Sterling Exchange

NEW YORK, Feb. 7.—Sterling exchange dull at $4.82 1-16 for 60-day bills and at $4.86 1-16 for demand.

Foreign bar silver—67c.

Canadian dollars—¼c discount.

Francs—Demand, 3.73½c.

Lire—Demand, 4.02½c.

IRREGULAR PRICES TORONTO EXCHANGE

Brazilian Unchanged; Fishing Active; Smelters on Forward March

TORONTO, Feb. 7.—Prices were irregular on Saturday's short session of the Toronto stock exchange.

Brazilian moved between 92 and 92⅜, closing at 92¼, unchanged from the previous day. B. C. Fishing was fairly active and after opening at 60¼ sold up to 62½, closing at 62¼ for a net advance of 2 points on the day. Smelters continued its forward march, gaining ⅜, to 220⅜.

Other stocks to show advances included Atlantic Sugir preferred, up ½; Canadian Canners preferred, up ¼; C. P.R., up ¼. Declines were shown by Canada Cement common, down ½; Canadian Canners, off ½; Steamships preferred and City Dairy, each off ⅛; International Nickel, down 1; Twin City, off 1; and Winnipeg Electric, off ½.

BREWERIES LEAD MONTREAL MARKET

Quietening Down Noted in Activity; Forgings in New Appearance

MONTREAL, Feb. 7.—While there was no halt in the forward movement of stock prices on the local exchange in Saturday week-end session, there was a considerable quieting down in activity with values moving in narrower range.

Breweries, the active leader, closed at 4 for a net gain of 1¼; Alcohol closed at 193¼ for a net gain of ¼. Third in activity came Brazilian, closing at 92½ ex-dividend for a new gain of ½.

Forgings preferred in its first appearance since last October closed at 50, for a net advance of 10 points. Canada Cement, Dominion and Montreal Power, each off ½, were the weak spots of the list.

Other price changes: Canadian Canners preferred, up 1; Smelters, up 1; Lyall, up 1¼; Price Brothers, up 3; Western Grocers preferred, up ½; and Woods Manufacturing, up ½.

Closing prices: Abitibi, 82; Asbestos, 91; Industrial Alcohol, 19¾; Brazilian, 92½; Brompton, 29¾; Breweries, 64; Cement, 107; B. C. Fishing, 62½; Laurentide, 87½; B. E. Steel first preferred, 27; B. E. Steel second preferred, 8½; Spanish, 117½; Montreal Power, 216; Smelters, 221; Steel of Canada, 100¾; Atlantic Sugar, 29; Winnipeg Electric, 52½; U. S. Steel, 132⅝; C.P.R., N.Y., 157.

GOLD MAKES SOME GAINS AT TORONTO

Silver Stocks Lower; Tough Oakes Outstanding Issue on Mine Exchange

TORONTO, Feb. 7.—Trading was exceptionally heavy during the week's closing session of the Standard Mining exchange and a long list of advances was recorded, chiefly among the golds. Many silver stocks tended slightly lower. Tough Oakes was the outstanding stock of the session, advancing to 65½ and closing at 62, 3½ higher, after a turnover of more than 130,000 shares. Teck Hughes gained 3, at 370; Argonaut Consolidated 2½, at 45; Argonaut, 1, at 22; Barry Hollinger 2, at 44; Columbus Kirkland ⅝, at 7½; and Consolidated West Dome ¾, at 23½. Crown Reserve gained 1¼ at 20½, was the leading silver stock Amulet sold down 6, at 138; Mining Corporation 3, at 387; and Noranda 20, at 17.70.

VANCOUVER WHEAT

VANCOUVER, Feb. 7.—There was no trading on the Vancouver wheat market Saturday.

BRITISH COLUMBIA EGGS

Fresh extras, 37c; fresh firsts, 35c; pullets, 31c.

EGGS DROP FIVE CENTS IN PRICE

Market Is Cleaned Out Though the Supply Is Large

Eggs at the Saturday market, owing to the fact that they were selling at 45c per dozen, having dropped 5c in price since the previous market, were practically sold out, although a good supply was on hand at the opening. Butter was still selling at 50c a pound. There was a good demand for spring chicken and fowl, the supply far from meeting the demand. Pork was also scarce, but veal and beef were plentiful, selling at the former prices.

The following are prices quoted:

Eggs, dozen	45c
Butter, lb.	50c
Turkey, small and large, lb.	40c to 42c
Fowl, lb.	30c
Spring milk fed chicken, lb.	40c
Beef, lb.	10c to 25c
Baby beef, lb.	10c to 20c
Pork, lb.	20c to 30c
Liver, lb.	10c to 25c
Ox tongue, lb.	25c
Head cheese, lb.	20c
Potatoes, 7 lbs. for	25c
Cabbage, lb.	5c
Carrots, Turnips, 6 lbs. for	25c
Leeks, bunch	5c
Scotch kale, bunch	15c
Celery, bunch	10c
Onions, 6 lbs. for	25c
Horseradish, lb.	20c
Artichokes, 4 lbs. for	25c
Brussels sprouts, lb.	25c
Plants, up from	30c
Marmalade, lb.	20c
Apples, box	$1 to $2

Montreal Produce

MONTREAL, Feb. 7.—Butter and eggs, unchanged; cheese, steady.

Cheese — Finest westerns, 21c to 21½c.

Butter — No. 1 pasteurized, 44c to 44½c; No. 1 creamery, 43c to 43½c.

Eggs — Storage extras, 33c; storage firsts, 27c; storage seconds, 23c; fresh extras, 46c; fresh firsts, 42c.

RUINS DISCLOSE OLD CIVILIZATION

Excavations Show Primitive Works in Southwestern United States

DENVER, Col., Feb. 7.—Excavation of archaelogical ruins in southwestern United States has uncovered records of an ancient civilization established perhaps as long ago as the beginning of the Christian era.

Dr. Jean Allard Jeancon, curator of archaeology of the Colorado State Historical and Natural History Society, in his research has pieced together a picture of that life which existed 1500 years before Columbus came to the new world.

From the shape of the skulls unearthed he has formed the theory that the first civilization in this region was established by a people of Asiatic origin, resembling in stature the modern Japanese. His work in the Pagosa springs district of Colorado, along the New Mexico border, led to their classification, as the Basket Workers, the Post-Basket Workers, and the Pre-Pueblo people.

Primitive But Advanced

The two first were primitive but the last highly advanced, using the bow and arrow, baking pottery in kilns and cultivating several varieties of corn. The Basket Workers did not fashion pottery; used a throwing stick instead of a bow to hurl their flint-topped arrows, and wove rabbit hair into Yucca fabric for body covering. The Post-Basket Workers made a crude unbaked pottery, and grew coarse, flint corn, being otherwise virtually barbarian.

The change in skull and skeletal form prompted the belief that the Pre-Pueblo race conquered the others and from their advent began a highly interesting and "efficient" state of life. They were agriculturists of no mean degree any many of the principles of gravity irrigation were known to them. Irrigation ditches miles in length, were constructed and they dammed streams and made reservoirs for the storage and conservation of water. Their principal crops were beans, corn, several varieties of squash. They used as food the edible seeds, tubers and roots of wild life. A short staple cotton was grown and used for garments, while the Yucca furnished food in the form of fruit and fiber for ropes, baskets, mats and other textile articles.

Building Efficient

House building reached a high point of development, the architecture of some of the ruins comparing well with modern buildings. The Yucca house, a ruin in the lower Montezuma valley, is a structure covering many acres of ground. It is several stories high and was capable of housing several hundred persons. This and other examples such as the Cliff palace and the Spruce Tree house, excavated in this part of the country, tend to show that this early race lived communistic lives.

The structures were habitations during inclement weather only, being mainly utilized as storage and burial places. There seemed to be no individual ownership of the rooms, buildings or the adjacent land.

Specimens dug from the ruins disclose a well-developed artistic sense as expressed in beautifully decorated pottery or weird, grotesque designs not alone in these ceramic products but in the woven sandals, baskets and head and breast bands, and on the surfaces of rocks and canyon walls which they carved.

Certain of these petroglyphs have a religious or ceremonial meaning and sometimes are duplicated in the modern carvings or paintings of the Pubelo Indians.

When this civilization ceased is not definitely known, but it ended probably 600 years ago. Scientists believe the culture of these Indian inhabitants was wiped out quickly, but are undecided as to whether it was by an upheaval of nature, conquest or the simple scattering of the clans to other regions, leaving behind a silent record for the archaeologist to explore.

Business Facts

How is a real estate bond secured?

The margin of safety on a real estate mortgage bond is simply the real estate which is put up as collateral, and only in rare cases do the issuing houses guarantee their issues.

In buying such a bond you should examine it carefully and if there are certain things in it that you do not understand, ask the salesman questions. If the bond is not guaranteed you should be sure that the collateral is amply sufficient. If heavy collateral is not present and the bond is without a guarantee, you may buy the bond, but you should realize that you are taking risks for the sake of the high interest rate offered.

It must be said to the credit of one real estate bond house that on one occasion when the property it financed failed, the company paid every cent to the investors and saved them from loss. But the company was not legally required to do so. There are, however, many such houses in existence which have handled scores of projects without a single loss to investors.

WAR UPON RUM FLEET IS OPEN

LOS ANGELES, Feb. 7.—Chief Prohibition Enforcement Agent Adams, heading a squad of 36 picked federal and county officers, left Los Angeles harbor late yesterday aboard the coast guard cutter Bear for a major offensive against rum ships hovering off the southern California coast.

Three speedy Eagle boats accompanied the Bear. The chief objective of the squad is said to be a rum ship loaded with $1,500,000 worth of choice liquor anchored somewhere in southern California waters to the south.

The orders for the descent on the rum ships, it was learned, came in a secret code message from Washington. Adams stated that at least four other rum ships are anchored to the north and south and that the Bear and the three escorting Eagle boats intend to swing in a wide circle in an effort to overhaul these ships. He also stated that reports had reached the federal authorities that one of the islands near the coast had been converted into a veritable distillery and that this island will be visited by his men.

Chief Adams is accompanied by a dozen federal agents, a dozen more men from the sheriff's office here, six deputy sheriffs from Orange county and six more from San Diego county.

Elaborate preparations for the raid on the rum ships were perfected before the Bear and the Eagle boats sailed. Each of the vessels has its orders and to each has been allotted a certain area to patrol.

Saving Is Hard Work

Anything that helps saving is a good thing because, any way you look at it, saving is a hard thing to do. There are so many attractions all pulling on one instinct. Rothschild said it takes ten times more wit to keep a fortune than to make one.

Buying Bonds on the Partial Payment Plan Helps the Buyer to Save.

PEMBERTON & SON
Financial Agents
418 HOWE STREET,
VANCOUVER, B.C.

Agents Wood, Gundy & Co., Toronto

Classified Advertising

Used Articles
Real Estate
Rooms
Board
To Rent
Boats and Automobiles

Help Wanted
Positions Wanted
Lost and Found
Livestock
Machinery
Farm Produce
Timber and Mines

Classified Advertising Rates

Want and Classified Advertising — One and a half cents a word per insertion. If paid in advance, 6c per word per week, or 22½c per word per month. Transient ads accepted only on a cash-in-advance basis. Each initial, figure, dollar sign, etc., counts as one word. Minimum 25c, if charged 50c.

Local Reading Notices — Three cents per word each insertion. In blackface or machine capitals, 4c per word. Blackface capitals 5c a word. Twenty-five per cent discount if run daily without change of copy for one month or more. Where advertisement is set out in short lines the charge is 15c a line for Roman type, 20c for blackface and 25c for blackface capitals. Minimum 35c, if charged, 50c.

Lists of Wedding Presents, and Floral Tributes at Funerals—Ten cents per line.

Births, Marriages, Deaths and In Memorium Cards—Three cents per word; 50c minimum.

Male Help Wanted

WANTED — Night porter. Queens Hotel. (1972)

WANTED—Planing mill helper, competent to set up moulder and grind machines with overhead grinder. State experience and wages first letter. Write to F. P. Leard, Wardner, B.C. (1952)

TAILOR — For cleaning, pressing and repairing. Wilton's Steam Press Shop. (1945)

MEN WANTED to learn Auto Tractor, Battery, Ignition, Oxy-Acetylene Welding and Vulcanizing. We also teach Brick-laying, Plastering and Tile-setting. Write or call. Hemphill Auto Engineering School, 10 Hastings St. E., Vancouver, B.C. (1897)

Situations Wanted Male

PRUNING, Spraying and Grafting — Phone G. H. Fraser. (1923)

Female Help Wanted

HOUSEKEEPER wanted for family of three. Apply at once to J. Parks, Rossland, B.C. (1856)

LADIES WANTED to learn Beauty Culture. Write or call for free catalogue. Moler College of Beauty Culture, 10 Hastings St. E., Vancouver, B.C. (1898)

Situations Wanted Female

DRESSMAKING — Plain or fancy. Alterations. 111 Kerr Apartments. Phone 697R. (1973)

Lost and Found

LOST—Tuesday, January 12, on train between Creston and Kootenay Landing, kodak with brown leather case. Substantial reward on return, or reliable information to Rev. Appelt, Creston, B.C. (1996)

Live stock sells quickly when it is advertised in these columns

LEGAL NOTICES

WATER NOTICE

DIVERSION AND USE

TAKE NOTICE that Messrs D. & M. Heddle, J. L. MacDonnell, D. L. Doyle, W. P. Dickson and A. Cruickshanks, whose addresses are all of R.R. No. 1, Nelson, B.C., will apply for a licence to take and use .5 c.f.s. of water out of Six Mile Creek, also known as Duhamel Creek, which flows southerly and drains into West Arm of Kootenay Lake about one mile above Willow Point.

The water will be diverted from the stream at a point above Intake "Aa," shown on Exhibit A of Conditional Licence 1782, and will be used for power purpose upon the land described as per plan attached to the application, being Lots 7601, 4396 and 788, G 1, Kootenay District (W. P. D.).

This notice was posted on the ground on the 23rd day of January, 1926.

A copy of this notice and an application pursuant thereto and to the "Water Act" will be filed in the office of the Water Recorder at Nelson.

Objections to the application may be filed with the said Water Recorder or with the Comptroller of Water Rights, Parliament Buildings, Victoria, B.C., within thirty days after the first appearance of this notice in a local newspaper.

The date of the first publication of this notice is January 25, 1926.

W. P. DICKSON,
(1805) Agent.

TIMBER SALE X7645

Sealed tenders will be received by the Minister of Lands at Victoria not later than noon on the 18th day of March, 1926, for the purchase of Licence X7645, to cut 7,025,000 feet of White Pine, Cedar, Hemlock, Fir, Tamarac and Spruce, and 30,000 lin. feet of Cedar Poles and Piling on an area situated on the South Fork of Evans Creek, Slocan Lake, Kootenay District.

Three (3) years will be allowed for removal of timber.

Further particulars of the Chief Forester, Victoria, B.C., or District Forester, Nelson, B.C. (1726)

Property Wanted

A HOUSE or good building lots; state full particulars and lowest cash or term offers to P. O. Box 278, Nelson. (1967)

Houses Wanted

WANTED—Small furnished house; by couple. Close in. Apply Box 1879, Daily News. (1879)

TELL your wants through The Daily News classified columns.

Miscellaneous for Sale

PIPE AND FITTINGS, BARBED WIRE, ETC.

Complete line Pipe and Fittings, all sizes; Special 1-inch Pipe, 8c per foot. New Galvanized Barbed Wire, $4.00 per spool. Roofing Felt, 1-ply, $1.60; 2-ply, $2.00; 3-ply, $2.65 per roll. Extra heavy Mineralized Surface, 90 lbs. per roll, Special, $3.25. Mixed Wire Nails, $2.00 per keg. Wire Rope, Canvas, Logging Supplies and all kinds equipment.

B. C. JUNK CO.
135 Powell St. Vancouver, B. C. (1901)

BARRELS, KEGS AND EMPTY sacks—MacDonald Jam Company, Nelson. (1902)

CLASSIFIED ads bring results quickly and economically. 1½c a word.

FOR SALE — Two four hundred egg Cyphers Incubators, good as new, forty dollars each; also No. 1 Melotte Separator in perfect condition, thirty dollars. M. Heddle, R.R. No. 1, Nelson. (1990)

CLASSIFIED ads bring results quickly and economically. 1½c a word.

Miscellaneous Wanted

GOOD, CLEAN RAGS, five cents a pound. Daily News. (1155)

HIDES — J. P. Morgan, Nelson, B.C. (1899)

CLASSIFIED ads bring results quickly and economically. 1½c a word.

Furnished Rooms to Rent

CLEAN well-furnished three or four-room suite to decent people only. 507 Silica street. (1981)

TWO-ROOMED furnished, steam-heated suite. Stirling Hotel. (1950)

FURNISHED bedroom; private home; 712 Stanley. (1940)

FURNISHED BEDROOMS, seven fifteen Josephine. Phone 559X2. (1946)

FURNISHED housekeeping rooms, over Poole Drug. (1929)

Poultry and Eggs

VIGOROUS BABY CHICKS, White Leghorns, from heavy winter producers. Twenty dollars per hundred. Satisfaction guaranteed. Wood's Poultry Farm, Perry Siding. (1942)

S C. RHODE ISLAND Red Cockerels, $5; good birds. G. H. Fraser. (1924)

FOR SALE—50 Leghorn pullets. Apply G. Jansen, Sirdar. (1840)

Room and Board

ROOM AND BOARD—921 Stanley. (1926)

ROOM AND BOARD for gentlemen—507 Carbonate street. (1831)

Miscellaneous

WILL BUY seasoned cedar poles. Apply S. P. Pond, Nelson. (1998)

CITY OF TRAIL — Notice to Workmen. Workmen intending coming to Trail are hereby notified that there is already a considerable surplus of labor in the city, and anyone coming here is liable to disappointment and useless expense. Wm. E. B. Monypenny, City Clerk. (1822)

TELL your wants through The Daily News classified columns.

Agents Wanted

WANTED — One reliable man in every town, merchant preferred, to take orders for best custom-made clothes in Canada. Highest commissions. Rex Tailoring Co. Ltd., Toronto, 2. (1986)

LEGAL NOTICES

IN THE COUNTY COURT OF WEST KOOTENAY HOLDEN AT NELSON

The Workmen's Compensation Board, Plaintiff,
and
Mollie Hughes Mine Limited (non-personal liability), Defendant.

Under and by virtue of a Warrant of Execution, issued out of the above Court, dated the 12th day of January, 1926, and to me directed, I have this day seized all right title and interest of the above named Defendants in the following goods and chattels, and will offer the same for sale at my office, Court House, Nelson, B.C., at the hour of 12 o'clock, noon, on Thursday, the 11th day of February, 1926:

1 Jenckes Machine, Boiler, Pump.

Terms of sale: Cash.

February 5th, 1926.

JAMES H. DOYLE,
(1993) Sheriff of South Kootenay.

For Rent

FOR RENT—Furnished flat, 515 B street. (19

FOR RENT—House, 3 furnished roo with piano, 524 Latimer street. (19

FOR RENT—Kootenay Hotel, recen thoroughly repaired; new range, partly furnished otherwise. R reasonable. J. M. Harris, Sand B.C. (19

FURNISHED Housekeeping Rooms Apply Mack's Billiard Hall. (18

SIX-ROOM HOUSE — $ twenty. J. Gallagher. (16

BUSINESS AND PROFESSIONAL DIRECTOR

Accounting

CHARLES F. HUNTER—Auditor, MacDonald Jam Buildi Box 1191, Nelson, B.C. (190

Transfer

ATKINSON TRANSFER — Coal a Wood. Phone 421. (190

WILLIAMS' TRANSFER—Baggag Coal and Wood. Phone 106. (190

Wood Working Factory

LAWSON—Below market. Cabin and Cedar chests. Hardwood sol (190

Plumbers

W. J. FYNN—Plumbing and Hea ing. 1324 Stanley St. (190

Chimney Cleaning

WM. FOWLES, Official Chimne Cleaner. (190

Insurance and Real Estat

R. W. DAWSON—Real Estate, Insurance, Rental nnable Blk., P. O. Box 733. Phone 19 (190

H. E. DILL, INSURANCE, FAR AND CITY PROPERTY. 508 Ward Street. (1910

Monuments

CAMPBELL & RITCHIE, MONU MENTAL CO.—P. O. Box 865, Nel son, B.C. Telephone 164. (191

Chiropractors

DR. R. E. GRAY—Chiropractor, Phones 115. Res. 521Y. Gilker blk. Hours 10 to 12 a.m., 2 to 5 and 7 to 8 p.m except Sundays. Consultation free. (1912

ALLAN S. DODDS, D.C.—Phones: 68 Office hours: 10-12; 1-4 and b appointment. Aberdeen Blk. Nelson, B.C (1913

Florists

GRIESELLE'S GREENHOUSE, NEL son. Cut flowers and floral designs (1614

WM. S. JOHNSON—Phone 342. Cut flowers. Potted Plants and Floral Emblems. (1915

Wholesale

A. MACDONALD & CO.—Wholesale Grocers and Provision Merchants, Importers of Teas, Coffees Spices, Dried Fruits, Staple and Fancy Groceries, Nelson, B.C. (1916

Engineers

Green Bros., Burden Co.
NELSON, B.C.
CIVIL AND MINING ENGINEERS. B.C., Alberta and Dominion Land Surveyors (1917)

H. D. DAWSON, Land Surveyor Mining and Civil Engineer. Kaslo, B.C. (1918)

Assayers

E. W. WIDDOWSON, Box A1108, Nelson, B.C. Standard western charges. (1919)

Auctioneers

W. CUTLER—Goods sold privately and at auction. Nelson Auction Mart, Vernon street. (1920)

Funeral Directors

D. J. ROBERTSON, F. D. D. & E. Clean, Bright Sanitary Parlors. Ph. 292. Fine Auto Hearse 157Z (1921)

Standard Furniture Co. — Undertakers, Funeral Directors. Auto Hearse, up-to-date chapel. Best services. Prices reasonable (1922)

BRINGING UP FATHER

By George McManus

HE CAN SMILE TOO

The blasts that frequently come from the pen of George Bernard Shaw make many of his readers think only of him with a scowl on his face. The above photograph shows that he can smile, too, at times. It was taken recently at Port Eliot, St. Germans, Cornwall, during a week-end visit, and shows him enjoying a chat with his hostess, Hon. Mrs. Montague C. Eliot.

PLAYOFFS ARE ARRANGED FOR AMATEUR GAMES

Interior Playoffs Must Be Started by February Fifteenth

VICTORIA, Feb. 7.—Arrangements have been completed for the annual play-offs for the British Columbia amateur hockey championships both senior and intermediate.

Shells, Victoria senior champions will play in Vancouver on Friday, February 19, and on Monday, February 22, the Vancouver champions will be here for a return game. The team which scores the most goals in this series will win the title.

On these same dates the intermediate champions will also playoff, making a double-header for the fans. The winners of the intermediate league in Vancouver will meet the team which finishes second in the victoria senior league.

The West Kootenay champions, who will be the interior winners, will play a two-game series with the coast champions. The first game will be played on February 26, and the second in Victoria on Monday, March 1.

Outside Play-Off Mid-Month

The outside play-offs are to be started on February 15, according to the following schedule as issued by Mr. Watson.

Commencing February 15 at places to be decided when district championships have been declared.

1. Merritt plays champions of Canadian Pacific railway main line league.
2. Winner of No. 1 plays Okanagan champions.
3. Winner of No. 2 plays Prince George at some point on main line or in the Okanagan.
4. Coast champions meet winner of No. 3 at some point on main line or in the Okanagan.
5. Commencing February 15, winners of Greenwood-Grand Forks pair will play winners of Nelson-Rossland pair, for right to represent West Kootenay.
6. Kimberley - Fernie - Cranbrook series for right to represent East Kootenay.
7. East Kootenay vs. West Kootenay.
8. Winners of No. 4 meets winners of No. 7.

Definite dates and places of games, according to schedule arranged when winners are declared.

TREASURE OF SEA LOST ONCE MORE

Almost Get $15,000,000 From Ancient Ship on Stormy Coast

LONDON, Feb. 8.—The attempt to salve the £3,000,000 worth of treasure lying in the East Indiaman Grosvenor, wrecked on the east coast of Africa 143 years ago, has been suspended owing to an accident which, but for a miraculous stroke of luck, would have proved fatal to the lives of the entire working party.

R. Athey, an engineer, after three months' preparation, began pumping out water from the shaft of an old tunnel cut through the rock to the spot where the boat lies.

Six native miners were engaged at a depth of 70 feet lowering the pump, when suddenly, a roar was heard in the tunnel running out to sea 300 feet toward the wreck. The inrushing sea completely filled the shaft within three minutes.

One native was caught beneath the pump, but the rush of water washed him clear and brought him to the surface. The remaining men raced for life against the water, and escaped. Had the break in the tunnel occurred one hour later, the entire party would have been caught in the sump at the bottom of the shaft without chance of escape.

Another Shipment of Alberta Coal to Proceed to Ontario

DRUMHELLER, Alta., Feb. 7.—Another 25,000 tons of Alberta coal will be shipped at once to Ontario, according to W. R. Sandercock, secretary of the Drumheller board of trade, who is at present at Ottawa.

Total number of barrels of apples shipped this season from Halifax, numbered 492,370.

BIALIS BECOMES OUTSIDE CHAMP

Assumes Title Not Defended by Gorman, Skating Champion

DETROIT, Mich., Feb. 7.—Valentine Bialis, of Lake Placid, N.Y., won the international speed skating championship at the three-day meet which closed here today, with a point score of 110. Bialis succeeds Charles Gorman of St. John, world's outdoor speed skating champion, as international champion. Gorman, who won his international title last year, did not defend.

Record smashing honors fell to Leila Brooks, Toronto's entry, who clipped 23 2-5 seconds from the world's mark for women in the mile event. Miss Brooks' time was 3:33 2-5. The record shattered was made by Gladys Robinson of Toronto in 1923.

Leila Brooks was the best winner among the women.

FARMERS ENJOYED REAL GOOD YEAR

Are in Better Position in States Than Any Year Since 1920

WASHINGTON, Feb. 7.—Declaring the farmers generally are in a better position today than at any time since 1920, the department of agriculture, in a statement tonight on the farm outlook for 1926, said that "any general expansion in production this year would tend to place farmers in a less favorable economic position than at present."

There was little likelihood, the department said, of larger domestic and foreign demand for agricultural products. On the contrary, there were indications of a possible decrease in the demand the latter part of the year.

"No reduction in farm wages may be expected," it was added, "and the cost of farm equipment will probably remain at present levels. Sufficient funds will be available for agricultural credit in most regions at about the same rates as in 1925."

Third Man Accused Mail Robbery Is Freed; Crown Through

MOOSE JAW, Sask., Feb. 7. — The crown rested its case Saturday afternoon in the trial of C. Collins and J. J. Jones, charged with robbing the local post office of $38,600 in currency, December 1, 1924.

E. M. Padget, accused with the two men, was discharged by Justice MacDonald at the close of the morning session.

The trial will be resumed Monday with a score of witnesses on hand to testify for the defence.

The case has attracted intense attention, and the court room has been crowded daily with throngs of curious onlookers. The jury has been kept locked up.

Massacre of rats in ice house on water front at Causo reduced rodent population by 99.

Famous Evangelist

REV. HENRY T. CROSSLEY

Who, for 42 years has preached as an evangelist from coast to coast of Canada. An average of one out of every 75 people in Canada has been converted through the meetings of Mr. Crossley and his former co-worker, Rev. J. H. Hunter.

HUDDERSFIELD HANDS DEFEAT TO MANCHESTER

Surprise of League Results; Spurs Fall to Sunderland

LONDON, Feb. 7.—Changes within the various departments of the English Football league have become kaleidoscopic, and all the "dope" of the prophets has been upset. The most notable surprise yesterday was when Manchester Town, who were defeated in the cup-tie by Manchester City by four goals a week ago, turned the tables completely on Saturday, and one the same ground defeated Manchester City by exactly the same margin. This smashing win gave the Yorkshire club a fixed hold on the league leadership in the first division.

Huddersfield's goals all came in the second half after the first period had seen the home team holding their own. The city had shot in a couple of goals which, however, had been disallowed by the referee. There was an ugly demonstration against the arbiter at the close of the game, the fans venting their displeasure at his judgments.

Spurs Shut Out

Sunderland played a brilliant game against the Spurs, the count standing at 2 to 0 in their favor. Tottenham had all the advantage that goes with locals, but they were unable to make anything of it against the brilliant dash of the Sunderland forwards and the steadiness of their intermediate line.

Arsenal continued their slump when Leeds rung up four goals to two against them at Leeds.

A sensational game was staged at Bury, where Sheffield United trounced the home team by 3 to 1. Bury led up to the last 10 minutes of the game and looked like coming out on top, but the Blades rallied and in that brief period shot in all their counters.

Two Casualties

Birmingham had two casualties in their tilt with West Bromwich at Albion. They secured their first and only goal early in the game, but the Albion settled down to a period of steady play and secured all of their five goals through two players, James and Wilson.

In the first division, all the games except two went to a decision, Leicester drawing at Bolton and Liverpool counting goal for goal at Everton. Of the other nine games, two were won by visiting teams, Sunderland and Huddersfield. Scoring was heavy, 6 goals being registered. This featured the whole of the league.

Chelsea's ground at Stamford Bridge rang up a record on Saturday, when 43,000 fans paid to see the pensioners put Fulham under a trio of goals.

WINE CASKS FORM ANCIENT ROMAN WELL

LONDON, Feb. 7.—The Romans who came to England in 100 A. D. not only disliked the foggy climate of parts of Britain but also brought along their own wine in huge casks to keep them merry. This is the discovery that London has made with the finding of a well 28 feet below the street level near the Bank of England, its sides formed from wine casks brought from Italy. The name on one of the casks is T. C. Pacti and is believed that he was the builder of the well, perhaps the first man to sink a well in London.

DIVORCE SOUGHT ON FORCED BOB

LOS ANGELES, Feb. 7.—Because her husband tied her up and cut off her hair, and because among the Japanese a woman with her hair cut is not considered a "nice girl," Mrs. Kayo Gengo yesterday brought suit for divorce from Tokichi Gengo. Her attorney is Charles Rubin.

The shearing was the result of a quarrel over property, Mrs. Gengo said, and because of it she is unable to "obtain employment of respectable and dignified character," and will not be until her hair grows again.

Five-Year-Old Boy Killed Instantly by Vancouver Auto

VANCOUVER, Feb. 7.—Joseph Green, 5 years old, was instantly killed, Saturday, when he ran from behind a parked automobile on Pender street, and was struck by a car driven by Dr. C. A. Short.

TWO DOCTORS MURDERED BY ENRAGED MAN

Third Physician Mortally Wounded; Assailant Commits Suicide

MOSCOW, Feb 7. — Two prominent physicians were murdered and a third mortally wounded yesterday by an enraged patient who had failed to obtain a cure at their hands, and who later committed suicide. The victims were Dr. Maizel, Dr. Melcharski and Dr. Hirchefield. Their assailant was Stephen Losgachoff, a workman, who for some time had been taking treatment for a serious nervous disorder at Dr. Hirchefield's clinic. When Logaschoff went there yesterday afternoon he was questioned about his condition by Dr. Maizel, but replied that he had not improved. The patient followed him and shot the physician in the head. Maizel fell, and the maniacal patient entered the office of Dr. Melchaski, where, uttering an imprecation, he shot him also.

Panic Ensues

A panic ensued in the crowded wards, the cries of the terrified patients bringing Dr. Hirchefield. Hirchefield upbraided the assassin, receiving almost immediately two bullets in the chest.

"You are all cowards," shrieked the assassin, as he put a bullet into his own temple and fell dead. In his pockets were found two revolvers, a dagger and a razor, and the following note:

"I have gone to many hospitals, but nobody could cure me. I am now disabled for work, and have decided to take vengeance on the doctors."

FAILS TO GAIN ALTITUDE GOAL

Macready Sets American Plane Height Record of 35,900 Feet

DAYTON, O., Feb. 7. — Although Lieut. John A. Macready, McCook field flyer, was unsuccessful in his attempt to set a new world's altitude record, he did establish an American record, and, in addition, proved the soundness of several advanced engineering principles incorporated in his special plane.

Unofficial reading of the plane's barograph showed he went to a height of 35,900 feet. His goal was 40,000 feet or more, necessary to eclipse the mark of Gallise, French aviator, who ascended to 39,596.47 feet, the present world's record. The former record, set by Macready, was 35,239 feet.

The supercharger on the motor of Macready's special CZO-5 plane failed to function after 25,000 feet, when it should have delivered sea-level pressure to the motor at 33,000 feet. This, as far as engineers at the field have been able to determine, was the only reason for the failure of the flight. Technicians have not found out why the supercharger did not deliver its theoretical pressure.

Macready felt no ill effects from the flight His oxygen supply worked perfectly in the rarified strata of air, and the swathings of clothes which he had donned kept him warm.

The plane was designed and constructed at McCook field. Several new principles were incorporated in it, including an adjustable propeller and special wing construction.

Today's flight, Macready said, proved the soundness of all principles, and demonstrated that they can be applied to other planes.

Macredy encountered a temperature today of 62½ degrees below zero, centigrade, which is approximately 80 degrees below zero, Fahrenheit.

Ultimatum was issued against drinking at the Shriners' dance in St. Thomas.

Mr. and Mrs. Oscar Munro, of Stratford, celebrated their 64th wedding anniversary.

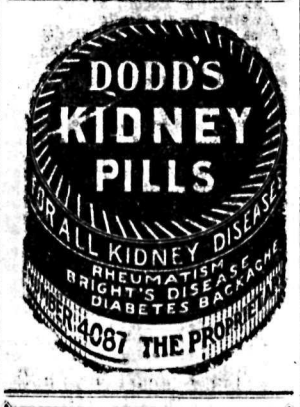

Don't Spoil Your Child's Hair by Washing It

When you wash children's hair be careful what you use. Do not use prepared shampoos or anything else that contains too much free alkali, for this is very injurious, as it dries the scalp and makes the hair brittle.

The best thing to use is Mulsified cocoanut oil shampoo, for this is pure and entirely greaseless. It is inexpensive and beats anything else all to pieces.

Two or three teaspoonsfuls of Mulsified is all that is required. Simply moisten the hair with water and rub it in. It makes an abundance of rich, creamy lather, which cleanses thoroughly, and rinses out easily. The hair dries quickly and evenly, and is soft, fresh looking, bright, fluffy, wavy, and easy to manage. Besides, it loosens and takes out every particle of dust, dirt and dandruff. You can get Mulsified cocoanut oil shampoo at any drug store, and a few ounces will last for months. Be sure your druggist gives you Mulsified. Beware of imitations. Look for the name Watkins on the package.

VISITS OSGOODE HALL

CHIEF JOHN BIGWIN

Who visited Osgoode hall, Toronto, in full hunting costume recently to ask Chief Justice Sir William Mulock to assist him in determining the ownership of 4000 acres of land at Rama which he claims as chief.

Clock Strikes Twenty-four on Boston Building

BOSTON, Feb. 8.—A novel kind of clock which strikes 24 when the orthodox timepiece is sounding 12 midnight, is being installed in commercial buildings by a firm of efficiency experts.

This clock registers from 1 to 24 o'clock, and each hour on it is subdivided into 100 divisions. So when employees of the firms using it come in at 8:45 a.m. the clock reads 75 past 8, and when they leave, according to their own watches, at 5:15 p.m., this strange timepiece registers 25 past 17.

Wife of London's first chief of police, Mrs. Alicia Wigmore, celebrated her 97th birthday in London.

Bishop Williams urges clergy of the Huron diocese to aid in finding work for church immigrants coming here.

Independent Labor Party Goes Out if Lloyd George Comes In

LONDON, Feb. 7.—"If Lloyd George comes into association with the Labour party, then the Independent Labor party goes out," declared Industrial Secretary Allen Skinner at the annual convention of the southern counties division of the ILP on Saturday when moving a resolution that it be passed that Labor only [illegible] again on the condition that the second plan of social legislation [illegible] speedily be enacted.

Children's Aid society of London and Middlesex will wage war on baby farms.

STAON STOVE POLISH
CAPO
Less Work Better Results
QUICK BRILLIANT LASTING
Liquid or Paste Heat Resisting
SOLD BY LEADING DEALERS
The Capo Polishes Ltd. Hamilton Ont.

There is No Substitute For

"SALADA" TEA

It is the best tea value sold.

Hudson's Bay Company
INCORPORATED 2ND MAY 1670

Reliable Merchandise At Prices You Will Appreciate

Ladies' Wear

ONE ONLY, LADY'S CONEY SEAL COAT—Large collar and cuffs in Alaska Sable. Beautifully lined. Special Price $195.00

LADIES' JACQUETTE—In Natural Muskrat. Large rucked collar. Special Price $115.00

NEW SHIPMENT OF D. & A. CORSETTES—Pink figured Coutil. Fastening at side. Elastic inserts at sides. Sizes 30 to 42 ... $1.50, $1.95, $2.50, $3.50

D. & A. WRAP-AROUND GIRDLES—Wide elastic panels. 22 to 32 sizes. At prices of $1.75, $2.95, $3.95

NUMODE BRASSIERES—Heavy pink Coutil. Elastic at bottom. Fastening at back. Sizes 32 to 40. At ..... 50¢

Dry Goods Section

PURE LINEN DAMASK TOWELS—Plain and fancy borders. Shamrock and rose designs. Prices, each ..... 85¢, $1.00, $2.25

DUSTLESS DUSTERS—Every housekeeper needs one or two of these around at such a price. Each ..... 25¢

PURE LINEN TOWELLING—Fine weave. Suitable for tea or hand purposes. 22 inches wide. Price, yard ..... 45¢

ALL-LINEN GLASS TOWELS—Hemmed ready for use. In red and blue borders. Each ..... 39¢

ALL-LINEN CRASH TOWELLING—With brown stripe. Makes good tea towels or rollers. 15 inches wide. Yard ..... 30¢

PURE LINEN TEA TOWELLING—Fine weave. 22 inches wide. Yard ..... 49¢

RED AND BLUE CHECK TEA TOWELLING—24 inches wide. All-Linen. Yard ..... 45¢

Carpet Department

ONE ONLY, BRUSSELS CARPET—Fawn, blue and black coloring. Size 9x12 feet. Special Price $39.50

ONE ONLY, BRUSSELS CARPET—Rose and black coloring. Size 9x10 feet. Special Price $29.50

ONE ONLY, AXMINSTER CARPET—Dark ground with fawn and red coloring. Size 6 ft. x 9 ft. 9 in. Special Price $29.50

ONE ONLY, REVERSIBLE RUG—Blue, brown and cream coloring. Size 30x60 inches. Special Price $8.75

Shoe Department

We have just received a further consignment of the $3.95 Pumps and Oxfords, which gave our customers such satisfaction before. We have five new lines, as listed below:

Patent One-Strap Pumps, military heels, cut-out patterns.
Patent One-Strap Pumps, with low heels, suitable for girls.
Patent Oxfords, with medium low heels and walking-weight soles.
Black Leather Oxfords, with medium low heels, stout soles.
Tan Calf Tie Oxfords, with medium low heels, stout soles.

These shoes are really exceptional value at the price $3.95

The Ark

SPECIALS are the lowest priced goods in the city. Come and examine our Wilton, Axminster and Linoleum Rugs; buy one to brighten up your home. Ladies' Silk Hose, all colors, 50¢ pair; Silk-and-Wool, 90¢ pair. Silk Bloomers, $1.75 pair. Bargains in Underwear.

J. W. HOLMES

Phone 534 606 Vernon St.

GOOD GLASSES
If You Need Them—
GOOD ADVICE IF YOU DON'T
Examining Eyes and Fitting Glasses Is Our Life's Work
J. O. PATENAUDE
OPTOMETRIST & OPTICIAN

A RELIABLE DRUG STORE
Pure Drugs
Reliable Medicines
Doctors' Prescriptions Carefully Filled
MAIL ORDERS, PROMPT SERVICE
Rutherford Drug Co.

NELSON PROTECTIVE ASSOCIATION
(A 1500 Club)

We still want more applications for the above Club, and we want them quick. Why not join now?

Cost of Joining, $8.00 Age Limit, 55
Persons of Either Sex Eligible

For full particulars apply to
R. J. STEEL, Secretary,
Box 158 NELSON, B.C.

Nelson Business College
EVENING CLASSES
Individual Tuition
Increase Your Salary

For Satisfaction, Try
DOMINION DAIRY
PHONE 188L2
Our Milk is FRESH, and is delivered to you from our own herd in less than 4 hours.

Get The Daily News Every Day
"All the News While It Is News"
Delivered to your door in Nelson before breakfast every day for 25c a week.
By mail outside Nelson, 60c a month, $6 a year.
Full cable, telegraphic and British Columbia news service.
All the best features.
Subscribe Today

Quality and Service
Smythe's Pharmacy
Prescription Specialist
In business for your health. Let us fill your prescriptions. Mail orders promptly executed. Call and wait for your car. Phone 1.

Netted Gem Potatoes
From the Main Line. The Best Table Potatoes in British Columbia.
Let Us Have Your Order.
FLEMING'S STORE
FAIRVIEW

CLASSIFIED ADS BRING RESULTS.

FIFTEENTH PEN WOULD BE TOP UNDER OLD WAY

Cant of Appledale Second to University in Number

NEITHER ARE AMONG LEADERS IN WEIGHT

Appleby Pen Still Leads in Points End of Quarter

If number, instead of average weight, of valid eggs, determined the points awarded to the different pens in the current or ninth annual laying contest at Agassiz, the present ninth pen would rank first, and the present 15th pen would rank second, taking the figures at the end of the first 13 weeks, constituting the first quarter-year.

Not only would those two pens be first and second, but would be so far out in front that it would not be considered a race. The British Columbia university pen has 670 valid eggs to its credit—124 more than the F. W. Appleby pen, which ranks first in points—while A. Cant's pen is credited with 624 eggs, 78 more than Appleby's.

University pens have been accustomed to leadership, but with weight the standard the present university pen is ninth in merit, while the Appledale pen, which under other conditions would be in preferred place—as the university pen is always "non-competing"—is 15th in points under the new system.

Changes Among Leaders

While Appleby's Leghorns still lead in the race, J. Chalmers' Leghorns, which led the contest for several weeks, have dropped down to fifth place, being overtaken by the E. S. Flowerdew, the Bolivar farm and the Simpson & Holland pens. Appleby's pen still has a lead of 6.3 points over its closest follower, and has a total of 596.4 points, scored on 546 valid eggs.

E. S. Flowerdew's pen ranks second, with 590.3 points, scored on 574 valid eggs; Bolivar Leghorn farm third with 582.8 points scored on 616 valid eggs; Simpson & Holland fourth, with 582.3 points, and Chalmers fifth, with 576.3 points scored on 592 valid eggs.

Following are the figures for the 13th week:

	W.	Ttl.	Ttl.Pts.
White Leghorns			
Appleby, F. W.	45	546	596.4
Arnould, J. A.	36	466	443.7
Bennie, A.	36	564	470.0
Bolivar Leghorn Farm	51	616	582.8
Boyes Bros.	42	546	536.0
Bradley, D.	51	539	461.3
Chalmers, J.	34	592	576.3
Chalmers, R. W.	35	511	431.8
Coulter, J. S.	16	225	183.0
Darbey & Son	39	581	558.9
Farrington Bros.	42	596	434.1
Flowerdew, E. S.	45	574	590.3
Grahame, R. H.	45	588	548.7
Homan & Twemlow	51	456	485.4
Johnson, J.	47	616	562.6
Kennedy Bros.	38	514	436.[illegible]
Kinch, Wm.	50	548	447.6
Lawson, C. W.	44	471	487.7
Mains, Alex.	49	429	363.2
Maple Leaf Farm	42	457	476.3
Metcalfe, C. P.	39	414	365.1
Mufford, J. H. & Sons	47	495	548.0
Raine's P. Farm	41	301	314.8
Rump & Sendall	46	551	531.4
Ruttledge, M. H.	41	438	412.3
Schofield, A. W.	39	482	372.2
Shannon Bros.	45	596	560.9
Simpson & Holland	42	599	582.3
Snyder, H. A.	49	519	472.6
Thackeray J.O.M.	50	494	509.5
Tozer, W.&F.M.	47	514	477.0
U. of B. C.	50	670	555.2
Ward, Geo.	33	388	341.3
Ware, E. A.	54	589	538.4
Webster, J. T.	28	539	514.1
White, R. A.	44	448	439.3
Anconas			
Grant, W. H.	35	480	511.2
Pullen, F. E.	30	173	152.7
Barred Rocks			
Dom. Exp. Farm, Agassize	50	575	512.6
McAlpine, W. S.	35	495	383.3
Wilcox, R. V.	42	264	252.8
Rhode Island Reds			
Brown, Miss A. G.	26	292	345.7
Russell, D.	36	384	428.9
White Wyandottes			
Cant, A.	47	624	523.0
Currie, T. W.	38	521	482.8
Lloyd, Miss Ruth	18	398	388.9
Totals	1899	22688	21189.8

SECRECY SURROUNDS TAKING MOVIE FEATURE

HOLLYWOOD, Cal., Feb. 7. — For the first time in the history of moving pictures a feature film is being made here without announcing the name of any players appearing in it or any feature of the production details.

The feature is a mystery play, and its future success on the screen, producers believe, demands absolute secrecy as to its making. Rigid rules were issued berring visitors, including those of other studios, from the sets, and requiring that all actors and actresses refrain from revealing their characters.

Only the producers and directors know the identity of the cast or where the sequences are being filmed.

GIRLS FILL THE MORNING PULPIT TRINITY CHURCH

All Parts of Service Are Conducted by Members of Group

MISS BOWMAN HAS ROLE OF PREACHER

Gives Eloquent Discourse Upon Having Life Abundantly

Morning service at Trinity United church yesterday was ably conducted by members of the Canadian Girls in Training organization of the church. Margaret Renwick led in prayer, the lesson was read by Rita Robertson, Evelyn Wood announced the hymns, and Florence Tregillus rendered a solo, "Just a Ray of Sunshine."

Miss Dorothy Bowman then "preached" the sermon, on the theme "Life Abundant," taking for her text, "Then Jesus said unto them again, I am the door; by me if any man enter in, he shall be saved. I am come that they might have life, and that they might have it more abundantly."

In her striking address, she said in part:

"If one were to be asked what constitutes abundant life, there are many answers that might be given. Health, friends, love of God, the ability to think and reason for oneself, happiness, and perhaps we could mention many others which all go to make life abundant which Christ came to give to us.

Longs To Serve

"The girl in her teens is very conscious of a great striving and longing to be of service to the world. She not only longs for beautiful things, to sing and play, to be admired, to be popular, but she longs to be good and to do good. Her moral sense is keen, her conscience is alive, she longs unspeakably to overcome jealousy and envy, to be truthful, thoughtful of others, and many other minor virtues she longs to possess.

"All down the ages girls in their teens have felt the desire to have life full to the brim. And now the secret of abundant life has been found. The Canadian Girls in Training program has been arranged to help the teen-age girl realize her longings.

Four Conditions

"There are just four conditions which must be fulfilled before we can obtain abundant life. We must cherish health, seek truth, know God, and serve others.

"The girl in her teens has a physical side of tremendous importance, for it is during these years that she either develops her powers or wrecks them. There are so many pale, tired girls that move one's heart. Some work too hard, many live under unhygienic conditions. Many cannot stand the pressure of school and social life. Great numbers suffer from improper food, and many more because they do not get enough sleep. How often do we hear some girl say she 'went somewhere every night last week'? Fear, worry and useless anxiety have a tremendous influence on the physical life. Christ was free from all of them. He was remarkably self-controlled. Everyone knows how much greater service a girl can be whose body is healthy.

"God has given each girl the priceless gift of a mind. Surely then he intends that she should use her mind to understand the truth and see the beauty of his world. The girl in her teens does think. She has been called careless, thoughtless, inattentive, and a day-dreamer. Though these are often true of her, she is on the whole a thinker. To encourage the girl in her teens to use her mental powers to the utmost, to help her gain knowledge and self-control to guide her in her thinking is the task of every parent and teacher, and it is a task tremendously worth while.

Religion Natural

"The average girl of this period is religious in the truest sense of the word. She finds it easy to pray, and a song, a picture, a story filled with deeds of deepest self-sacrifice, awakens immediate response. The splendid devotion to duty, the sympathy, the service to the world, the marvelous love and compassion, the supreme sacrifice of our Lord, make the strongest possible appeal to the spiritual nature of the girl. But the spiritual nature needs food, as does the physical. If the physical life is poorly nourished in this time of the most rapid development, a loss of vitality and power is the inevitable result. The same is true of the mental life. There must be a healthful, abundant food, for interesting, enjoyable thought. And just as surely the spiritual life, unless the emotions and moral sense are nourished, will yield to slow paralysis or run into wrong and wasteful channels. The girl in her teens is a worshipper of the ideal, and the teacher's business is to furnish her with ideals so beautiful, so strong and so desirable that with irresistible power they woo her until she is ready to leave all and follow. Ideals are the things in life most real, for they determine action."

Polo field is to be built at Banff.

Grist and flour mill is being planned for Red Deer.

BARNEY CRILLY DIES IN STATES AT FIFTY-EIGHT

Known in Mining Circles in This District 30 Years

CONNECTED WITH GOLD PROPERTIES

Recently Moved to Arizona Still in the Quest of Gold

Word has been received by J. H. D. Benson, manager of the Nelson branch of the Imperial Bank of Canada, that Barney Crilly, old-timer and mining man of Nelson, and lately residing in Jerome, Ariz., died in Tucson, in that state, January 18. Mr. Crilly died at the age of about 58 years.

Mr. Crilly was well known in Nelson and district, having lived here for about 30 years, during practically all that period being engaged in mining as prospector, miner and mine superintendent.

In the Poplar Rush

He was connected with the famous Lucky Jack mine at Poplar, in the Lardeau, in the early days. Along with Dr. W. H. Willson he was connected with the Granite-Poorman mine on Eagle creek, Nelson, and later with the Eureka mine of the same camp.

Some time ago Mr. Crilly went to Jerome, Ariz., where he became interested in mining in that territory. He was at one time foreman of the Nugget, of Sheep creek. All these properties were gold properties.

His last work in this district was as foreman for the Reno, when recently taken under bond.

BAND IS OUT FOR FUNERAL OF CHINAMAN

Lee Yat, Section Gang Cook, Is Chinese Mason; 30 Autos

A Chinese funeral of unusual distinction was seen Saturday afternoon at 2:30 o'clock, when the burial of the late Lee Yat took place.

Headed by the City band, which played "Fleet as a Bird" and "March Funebre," two funeral marches, and followed by about 30 automobiles which carried members of the Chinese Masonic lodge, of which the late Lee Yat was a member, the huge procession paraded through the main streets.

At the cemetery, burial took place in the Chinese plot, Ven. Archdeacon F. H. Graham of St. Saviour's church officiating at the English service while Him Sing, master of the local Chinese Masonic lodge, directed the ceremonies of that order.

The late Lee Yat died in the Kootenay Lake General hospital at 11:30 Sunday night, after a short illness. He came from Sirdar, where he had been cooking for the Canadian Pacific railway section gang, on Sunday night.

He had been employed with the C. P. R. for over 10 years, as cook for various section gangs, and is well known by section men and Chinese of this district. He died at the age of 54 years, and is survived by a nephew Lee Yick, of Cascade, who attended the funeral.

EVEN SOBER THIS TEST IS DIFFICULT

LONDON, Feb. 7.—Tongue-twisting words may be eliminated from the test for drunkenness, which a committee of the British Medical association is endeavoring to standardize.

Some of the tests for sobriety as now applied here include repeating successfully the following phrases: "The Leith police dismisseth us; the sea ceaseth and it sufficeth us."

Other tests are:

Standing motionless with hands clasped behind head, with feet together, standing on one leg with eyes closed and touching the tip of the nose with one finger, with eyes shut; walking a chalk line; testing the pulse beats and examining the pupils of the eyes.

One of the members of the association has a machine, worked with the aid of chemicals, on which alcohol reacts when held so as to be warmed by a person's breath. "The breath smeller," it is called.

Two of the pumps in Montreal's new pumping plant can together force 30,000,000 gallons of water into the city mains every twenty-four hours.

BAPTISTS HEAR FACTS ON THE WORLD SPREAD

Missionary Movement Has Embraced All the Continents

CHURCH MEMBERS NOW 11,000,000

Indian Missions May in Time Become Self-Supporting

Celebrating the fact of the alliance of Baptist churches all over the world, Rev. J. E. Tyner, local pastor, spoke on the alliance last night, at the Baptist church before a large congregation. Throughout the world, Mr. Tyner said, the Baptists were regarding keeping this day, to offer thanksgiving, and prayer that they might realize the obligation to give the gospel to the whole world.

Europe Won

One hundred years ago, said Mr. Tyner, Europe was without Baptist churches except in Great Britain. Now there were Baptist churches in all countries in Europe with the exception of three, Greece, Turkey and Albania. In Sweden the denomination was now very strong, the growth during the last 50 years being tremendous.

The Baptists, he said, had 1000 miles of missions in India, along coast line from Culcutta south, and hoped that before many years the native Indian churches would be able to give the gospel to India without the help of white missionaries. The Burmese mission in Burmah now had over 100,000 church members.

In Darkest Africa

Mr. Grenfell, an English Baptist, was the first missionary to penetrate into the Jungle of the Kongo in Africa, and Baptist missions in Africa extended well over Central Africa.

He said it was in Europe that the great miracle of the Baptist churches had taken place. The German Baptists carried the gospel into most of the European countries. In Russia the increase during the last five years had been remarkable, and they had now 5000 Baptist churches with over a million members.

Rumania was the only country where the Baptist denomination was still persecuted.

Mr. Tyner stated at the end of his address that there were over 11,000,000 members in the Baptist churches throughout the whole world.

Ontario Member to Assist Burgess in Prince Albert

SARNIA, Ont., Feb. 7.—W. S. Haney, M.L.A., West Lambton, left Saturday for Prince Albert and will assist Captain David L. Burgess in his campaign in the federal byelection opposing Premier King.

Haney and Burgess served in the Royal Flying Corps during the war.

Independent in Way

WINNIPEG, Feb. 7.—J. J. Maloney, Hamilton, Ont., who declared he was an Independent in politics, passed through Winnipeg tonight enroute to Prince Albert, where he will assist D. L. Burgess in his campaign.

Police Magistrate Works at Sarnia, Aged Eighty-seven

SARNIA, Ont., Feb. 7.—Eighty-seven years old yesterday and still going strong, Sarnia's police magistrate, Henry Gorman, celebrated his birthday by ascending the bench as usual and disposing of the docket.

Causo board of trade will affiliate with the maritime board.

SUIT SALE
A Success From the Start
This particular sale is noteworthy because the price-cutting has been deeper than ever, while the quality of the clothing continues to remain at its high level. If you don't know it will pay you to find out.
Your Money's Worth or Your Money Back.
Emorys

Hockey Special to Rossland
This Evening!
Nelson Vs. Rossland
Last League Game Between These Two Teams
TRAIN LEAVES AT 5:30 P.M.
Stops at All Points En Route.
TICKETS AT ALL CIGAR STORES.
RETURN FARE, $3.15

Nelson News of the Day

Kootenay Kilties' Dance, Eagle Hall, Wednesday, February 10th. Everybody welcome. Tickets $1, to be had from the Committee, and James Stout, and Canada Drug. (1963)

Dr. G. A. C. Walley, dentist, Griffin Block. (1894)

North American Life, 1-2 and 3 Aberdeen Block. E. H. Hanley, District Manager. (1895)

For sale—One Imperial Cream Separator, nearly new; one Barrel Churn. Cheap for cash. Mrs. George Renwick, Nelson. Phone 373Y2. (1976)

All Forester children are invited to an entertainment in the Odd Fellows' Hall on February 12th. Supper at 5:30 sharp. (1989)

Daughters and Maids of England will meet tonight in Memorial Hall at 7.30 sharp. (1988)

Daughters and Maids of England will hold a Whist Drive and Dance in the Memorial Hall tonight at 8:30 p.m. Admission 35 cents. Everybody come. (1991)

Any person desirous of signing the petition for the reopening of the investigation into the recent Lyonnais-Matthews case may do so by calling at Williams' News Stand, Baker street. (1992)

The funeral of the late Henry Hugh Harshaw takes place at 11 o'clock this morning from Robertson's Undertaking Parlors. (1997)

CARD OF THANKS

Lee Yick wishes to express his thanks to all those who sympathized with him and took part during his bereavement, the death of his uncle, Lee Yat. (2000)

The funeral of the late Daniel Cameron Fraser will take place on Tuesday, February 9, at 2 o'clock from the Standard Undertaking Parlors. (1999)

On account of sickness the Grill will be closed for a short period. (1991)

I. O. D. E. regular meeting Tuesday afternoon, February 9, at 3 o'clock, Recreation Club. Election of officers. Tea will be served. (1995)

PICTURE FRAMING
McGREGOR BROS.
Annable Block

B. C. PLUMBING & HEATING CO.
Agents for
ALBERTA CLAY PRODUCTS
SEWER PIPE & DRAIN TILE
306 Baker St. Nelson, B. C.

VALENTINES
The finest selection we have ever had.
GREETING CARDS FOR EVERY OCCASION
J. H. ALLEN
Amateur Finishing
Picture Framing

Plumbers' Brass Goods, Fixtures and Supplies, Tile and Sewer Pipe.
B. C. PLUMBING & HEATING CO.
NELSON, B. C.
306 Baker St. Nelson, B. C.

O. K. BAKERY
714 Stanley St. Phone 165
WHOLESALE AND RETAIL
You Must Have It For Perfect Toast in the Morning

City Drug & Stationery Co.
PHONE 34 Nelson, B.C. BOX 1081
Dispensing Chemists
Books, Kodaks, Stationery and Chocolates

To Out-of-Town Subscribers

Out-of-town subscribers who wish to answer classified advertisements in which only the telephone number of the advertiser is given, may send their replies to The Daily News and The Daily News will communicate such replies to the advertiser.

Sawmill Supplies
AXES
SAWS
PEAVIES
CANT HOOKS
LOGGING TOOLS
CHAIN
CORDAGE
COTTON WASTE
ENGINE PACKING
LUBRICATING OILS
RUBBER BELTING—ALL SIZES
Largest Stock in the Interior of B. C.
Wood-Vallance Hardware Co., Ltd.
WHOLESALE NELSON, B. C. RETAIL

GET HONORARY POSTS

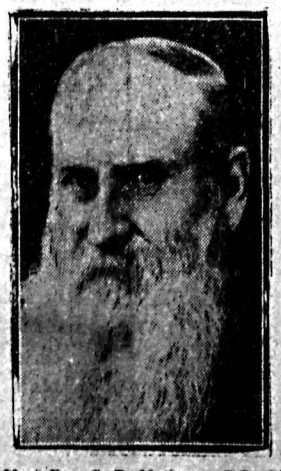

Most Rev. S. P. Matheson, D.D., LL.D., primate of Canada, and Chester D. Massey, who have been appointed an honorary presidents of the Social Service Council of Canada.

TONIGHT Starland Theatre Capitol Entertainment TONIGHT
School Children's Matinee, Wednesday, 3:45
PAY NITE