CITO 2APR25
PROVINCIAL LIBRARIAN
VICTORIA B C
585

Solomon Beats
ROJAS ON DECISION
See Page 7

The Daily News

VOL. 24 NELSON, B. C., SATURDAY MORNING, JUNE 6, 1925 No. 41

MacFarlane Wins
STATES OPEN TITLE
See Page 9

GENE TUNNEY KNOCKS OUT TOM GIBBONS

GOVERNMENT ORDERS BOARD REVISE RATES

SSEMBLY FIRES RINCIPAL AND ROFESSOR AIDE

n-Concurrents Removed rom Montreal College Faculty

CLARES UNITING BY CONSTITUTION

ars Decks for Union to Be Consummated on Wednesday

ORONTO, June 5.—Nothing now ains to be done by the Presrian general assembly before the ummation next Wednesday of orc union with the Methodist and regational churches.

day the decks were cleared. The report of the church union come was adopted.

e assembly went on record as firing that it entered union by orate and constitutional action as organized and living body—this n endeavor to refute the claims e nonconcurrent Presbyterians that constitute the continuing Presrian church.

lief in the "essential unity of Christ's people" was reaffirmed, the hope expressed that the presunion might lead to others.

hose who have been prominent in church union work were publicly ked.

nally the assembly dismissed from e Principal D. J. Fraser of Montcollege, and Prof. Thomas Eakin, of his staff, because of their acies in opposition to union. Mr. ser being president of the Presrian Church association.

Charges Disfranchisement

protest was entered by Rev. W. Brown of Red Deer, Alta., in beof the nonconcurrents, against the on taken by the assembly on the h report, and was referred to committee without debate. Mr. wn claimed that 700 congregations voted against organic union; that he vote to date there was a may of 5000 against union, and that present assembly was not repreative of the denomination because n 49 presbyteries there was no esentation of the nonconcurrents.

special committee had been asked eport on the overture from Montpresbytery which sought the real from office of Principal Fraser use of his stand against union, the committee recommended that office of principal and that of essor of homiletics and pastoral ning be declared vacant forth. The latter professorship is t by Mr. Eakin.

ev. Dr. M. MacKinnon of Regina, orting for the committee, said treal college was to be part of United church education system. it was "illogical and impossible" t members of its staff should be ve opponents of union. In symhy with the United church, it was posed that Prof. R. E. Welsh be ng principal, with authority to e arrangements for carrying on work of the college.

Antis Oppose Removals

ev. Dr. F. S. Banks-Nelson of milton, a prominent anti-unionist, osed the recommendations, deing he thought it vital that friendpoints of contact between the onists and the nonconcurrents be served. Further, he asked what assembly proposed to do if Prinl Fraser refused to vacate his ofand denied the assembly's auity. The Quebec legislature might rd the college to the continuing rch.

"You cut off his head," he said. 1 in six months the legislature put it on again. Is this not cent haste, since the colleges are mon property still to be divided?"

he report of the committee was nded by making provision for payment of Principal Fraser's ry to the end of this year and his occupancy of the college resie to next May, while the case Professor Eakin was referred to board. Dr. Nelson found no supers in the brief debate.

Must Bow or Be Removed

The Presbyterian church has acted, her servants must bow to her or be removed," said a comioner, amid applause.

he report on church union was mitted by Rev. Dr. George C. eon, chairman of the committee, recited steps taken since last asbly in the direction of consumion. While there have been some es, he said, the fact remained the weight of the church was g into the union.

eceipt of the foreign mission rd's report was held over when assembly adjourned at 4:30.

own Can Appeal When Magistrates Throw Out Cases

ALGARY, June 5.—Judge McI, on Thursday afternoon, handdown a decision sustaining the t of the crown under amendts to the Alberta Liquor Control to appeal against an adverse deon of a magistrate in a liquor secution.

he case in which the judgment rendered was that in which Magte O'Connor dismissed a charge against Greeta Snihur of Carn of keeping liquor for sale.

Permits France to Use Spanish Soil

ADMIRAL DE MAGAZ
Member of the Spanish military directory, which is understood to have accorded France the privilege of pursuing the invading Riffians across the border into the Spanish zone in Morocco.

CRAZY UNKNOWN RUNS AMUCK IN AN ART GALLERY

Two Dead Include Coast Man and the Man Himself

SACRAMENTO, Cal., June 5.—Richard Burnett of Vancouver, B. C., and an unidentified man believed to have been insane, are dead, and several other persons narrowly escaped death, at the hands of a demented man, as the result of shooting at the Crocker art gallery here today.

Another Man Picks Off Killer

The insane man, armed with a heavy rifle, was shot from the porch of the art gallery by O. L. Brainerd, proprietor of an iron works, as the rifle of the stranger continued to spit bullets at persons within sight.

Burnett and Charles Simonson of Oakland were visitors in the gallery at the time of the shooting.

The unidentified slayer entered the front door with a rifle in hand. He was met at the door by M. C. Powells, caretaker of the gallery.

Several Barely Escape Him

"Show me through this place," demanded the intruder, pointing the rifle at Powel's, and before the command could be met with, fired pointblank. The bullet whizzed past Powells' body, and he fled uninjured through the front door to call for help.

Burnett and Simonson were a few feet away in the lobby. The killer then turned his attention to them, commanding them to "get out of here."

Simonson ran past the man and made an attempt to seize the rifle, but failed. Just as he reachd the door to the outside he heard a shot, and turned in time to see Burnett fall with a bullet under his heart.

JURY CLAIMS GIRLS STRANGLED MATRON

Urges Better Protection to Guards and Inmates at Night

TORONTO, June 5.—"Margaret A. Mick died on May 24, 1925, at the women's municipal farm in the township of Vaughan by strangulation at the hands of Janet McMinn, Bessie M. Carroll and Isabel Prouse, and we, the jury, feel in view of what has happened, that better precautions should be taken to safeguard both guards and inmates during the night, and also the construction of the door be such as to prevent a repetition of what has happened."

This was the verdict of the coroner's jury which this afternoon inquired into the circumstances surrounding the death of Mrs. Mick, night matron of the women's institution at Langstaff, on Victoria day. Mrs. Mick's body was discovered early on the morning of May 25 with her hands and feet tied, and the three girls, McMinn, Carroll and Prouse were missing from the institution.

They were arrested shortly afterward, and are now held by the authorities on a charge of murder.

Drove Out of Her Life in a Buggy; Dead, Court Finds

VANCOUVER, June 5.—A 16-year-old mystery developed today when Mrs. Gladys Montgomery received a court order presuming her husband dead. The latter, George Montgomery, hitched a horse to a buggy one afternoon 16 years ago, to drive from the farm at Port Perry, Ont., to the city, and has never been seen since.

EQUALIZATION WILL GUIDE IT IN PRINCIPLE

But Grain and Flour as at Present Must Not Be Exceeded

MARITIME CLAIMS; CANADIAN PORTS

Crow's Nest Act Remains in Force, but Will Be Amended

OTTAWA, June 6.—The board of railway commissioners has been instructed by order-in-council passed today to make a "thorough and complete investigation of the whole subject of railway freight rates in the Dominion."

The order-in-council authorizing investigation sets out "that the policy of equalization of freight rates should be recognized to the fullest possible extent, as being the only means of dealing equitably with all parts of Canada, and as being the method best calculated to facilitate the interchange of commodities between the various portions of the Dominion, as well as the encouragement of industry and agriculture, and the development of export trade."

Exception for Grain and Flour

The order-in-council, while granting to the railway commission freedom in its investigation, makes one stipulation in regard to rates. Teh maximum rate on grain and flour by the Crow's Nest Pass act is not to be exceeded.

"The committee are of the opinion that as the production and export of grain and flour forms one of the chief assets of the Dominion, and in order to encourage the further development of the great grain-growing provinces of the west, on which development the future of Canada in large measure depends, it is desirable that the maximum cost of the transportation of these products should be determined and known," the order states.

"The committee, is therefore of the opinion that the maximum established for rates on grain and flour, as at present in force under the Crow's Nest Pass agreement, should not be exceeded."

To Redefine Board's Powers

In order that the railway commissioner may "be unfettered by any limitations other than the provisions as to grain and flour," the government will introduce legisla-

(Continued on Page Nine.)

VANCOUVER-FIJI COLD STORAGE

Coast Financier Has a Deal for Two Million Plant

VANCOUVER, June 5.—The Sun today carried the following:

"Erection of a cold storage plant in Vancouver, the total cost of which will be more than $2,000,000, is assured, if negotiations now under way terminate satisfactorily to the parties concerned.

"M. Aivazoff, local financier, is behind the venture, and will confer with the Vancouver board of harbor commissioners early next week regarding details of the proposal. The government of Fiji, it was admitted by Mr. Aivazoff, is interested in the proposal, as it will aid in trade development. Fiji had agreed to take by Mr. Aivazoff, is interested in the plant.

"If this is done, the Canadian Government Merchant Marine will be asked to operate a line of steamers between Fiji and Vancouver to handle this trade, as well as to provide for a limited number of passengers travelling between the two places."

Britisher Robbed of Letters of Credit While in Los Angeles

LOS ANGELES, June 5.—Dr. R. G. Walker, who says he is a member of the British Royal Flying corps, and a medical graduate of Edinburgh university, today reported to the chief of police that pickpockets yesterday robbed him of letters of credit on the Bank of England for $5000 and $125 in cash, while he was listening to a Shrine band in a downtown park.

Dr. Walker asserted that he had reported the loss immediately to officers on duty at the park, and Chief Heath has launched an inquiry to determine why the theft was not officially reported at headquarters.

Union Pastors Whose Congregations Didn't Concur Given Posts

TORONTO, June 5.—Posts have been found for 114 Union pastors whose congregations are non-concurring, according to a report to the Presbyterian general assembly today.

Executed Bandit's Widow Remarries

MRS. MARY SERAFINI
Widow of Guiseppe Serafini, who was hanged in connection with the Hochelaga bank robbery in Montreal, is now happily married to a Montreal business man. She was one of 10 or 11 tried for the murder of the bank car driver in Montreal, being acquitted.

HEAT DEATHS NOW HUNDRED SEVENTY-FIVE

Chicago Schools Close; the Parks Opened; Ice Given to Poor

CHICAGO, June 5.—From the Rocky mountains to the Atlantic seaboard the country sweltered tonight in the grip of a record-breaking heat wave, while weather reports held out little hope of immediate relief, and death tolls and prostrations increased.

Tabulations tonight revealed that the hot weather and violent storms which accompanied Old Sol's heat jag have taken a toll of upward of 175 lives during the past few days.

Weather forecasts indicated that the sizzling temperatures would continue until Sunday at least.

In many cities today the boiling mercury climbed to new altitude records, causing additional deaths and prostrations, starting new fires, causing the closing of some schools and interfering with business.

Upward of 30 deaths were reported in the "furnace belt" today. In Chicago two fires were attributed to the sun's rays on combustible material, bathing beaches were opened, and people were admitted to the parks to sleep, and ice was being given out to the poor without charge, while several schools were dismissed on account of the heat when the mercury climbed to 96.4, a new high record for June 5.

A tabulation of today's deaths from heat and drowning included the following:

New York City 1, New York state 4, Pittsburgh 9, New England 2, New Jersey 4, Minnesota 2, Michigan 5, Philadelphia 13, Ohio 5, St. Louis 1, Chicago 2, Kentucky 4, Baltimore 8, Wisconsin 3.

Chinese Has Drugs in a Baby Carriage

VANCOUVER, June 5.—Drugs worth $3000 were found hidden in a baby carriage when the police raided the home of Tom Hoon Sing. Unsealed liquor was found in the cellar. Sing was not at home and a warrant was issued for him.

Three Men Indicted by Grand Jury for Plot Kidnap Mary

LOS ANGELES, June 3.—Three men were indicted by the grand jury today on a conspiracy charge in connection with an alleged plot to kidnap Mary Pickford, moving picture actress, and hold her for $200,000 ransom.

Air Mail Carrier Falls 4500 Feet Into a Lake, Not Seriously Injured

SEATTLE, June 5. — Although Eddie Hubbard, veteran air mail carrier, fell more than 4500 feet into Lake Washington here today, he suffered only slight injuries. The plane, a new type naval plane which Hubbard was testing, was considerably damaged.

Saskatchewan Doctor Heads Continent Body

MONTREAL, June 5.—Dr. M. M. Seymour, medical officer of health for Saskatchewan, was elected president of the State and Provincial Health Authorities of North America, at their final session of the 40th annual meeting here, today.

ALLIES DEMAND GERMANY DROP MILITARY STATE

Must Cut Army, Reduce Military Police, Drop General Staff

MUST SCRAP WAR MATERIAL PLANTS

Nn Evacuation of Cologne Till Treaty Provisions Observed

LONDON, June 5. — Germany's failures to carry out the disarmament requirements of the Versailles treaty were outlined in detail in the note the allied powers have presented to the German government, the text of which was made public here today. The note was handed to Chancellor Luther in Berlin yesterday morning by Baron d'Abernon, the British ambassador, representing the council of ambassadors.

Germany must comply with an extensive list of rectifications and demands before the disarmament obligations of the peace treaty are considered fulfilled, justifying the evacuation of Cologne in accordance with article 429 of the Versailles pact.

Too Much of an Army

The chief of these sweeping demands include radical modification of the reichswehr's general staff, reduction of the country's military forces to 100,000 men, and suppression of short term enlistments. The military character of the security police must be abolished, and the force itself reduced from 180,000 men to 150,000.

Wholesale destruction of industrial plants of the Krupps and a dozen other big concerns, which in their present state, are held adaptable for the production of war material, is demanded.

The note itself is not a long document, but it was accompanied by very long detailed annexes setting out in tables and in minutes what the allies consider Germany's defaults, and the requirements which alone will justify the commencement of evacuation and the withdrawal of the allied control commission.

After referring to previous communications, and the report of the control commission, which established Germany's shortcomings, the note states the allied governments consider it of capital importance to place in the foreground of their argument that the default, unless promptly rectified, would in the aggregate enable the German government eventually to reconstitute an army modelled on the principles of a nation in arms.

Directly Counter Treaty

"This would be directly counter to the treaty of peace," continued the note, under which the German army was to be used exclusively for the maintenance of internal order and for the control of the German frontier. It is this circumstance which, while it demonstrates the importance of individual default, renders the total of these defaults too serious a menace to peace."

"It should be clearly realized that the breaches of the treaty thus specified constitute the most serious, but not the only, evidence of Germany's non-fulfillment of this essential portion of the treaty."

After referring to the accompanying memoranda of defaults and requirements, the note says:

"The allied governments are convinced it merely requires goodwill on the part of the German government to see that the rectification of the defaults is carried out in a relatively short period. In fact, it now rests with the German government itself to create conditions under which evacuation can speedily be effected."

ERECT MONUMENTS ON THE BOUNDARY

Canada to Work on East and United States on the West

SEATTLE, June 5. — Erection of monuments 20 miles apart on the Canadian-American boundary line by the United States Coast and Geodetic survey and the Canadian government is to commence immediately, it was learned here today. Canada has undertaken to establish the monuments on the eastern portion of the boundary and the United States on the western side.

Camp outfits and men are being assembled in Okanogan, Wash., 140 miles northeast of here. Observations are to be made, mostly at night, when accuracy is more assured. The American crews are to work west from Eureka, Mont.

Fine Exceeds Bail for Coast Autoist With Two Smashups

VANCOUVER, June 5.—The odd spectacle of a man on bail of $50 being fined $100, was witnessed in court today when Clifford Innes, who figured in two auto smashups in an hour, was fined for driving to the common danger.

She Says Col. Dennistoun Promised to Marry Her

LOIS MEREDITH
Who is suing Lieut.-Col. Ian Onslow Dennistoun, husband of Almina, dowager Countess of Carnarvon, for breach of promise and defamation of character, according to the Paris edition of the Chicago Tribune. The above photograph of Miss Meredith, who is an American actress, was taken at the Auteuil race track in France, where she is alleged to have met the colonel.

MANSON DENIES JANET SMITH SLAIN AT PARTY

Thrill Weekly's Story of a Woman's Confession Uncredited

VANCOUVER, June 5.—A sensational story that a woman has confessed to the provincial police that she was present at a party during which Janet Smith was slain, and which appears in a local thrill weekly, brings a flat and absolute denial from Hon. A. M. Manson, attorney-general.

The story was that Janet Smith was killed in a brawl in Osler avenue house, at which other Chinamen besides Wong were present, and that the woman who now confesses was a friend of the dead girl, who also figured in the party, and has become conscience-stricken.

Those familiar with the case regard the story as unfounded and in line with sensational Wong abduction tales published in the same weekly, which led to a somewhat general expectation on the part of the public that the editor would be forced by the police to produce the evidence he claims to possess.

Mr. Manson also refuses to offer a reward for information as to the abductors of Wong, as requested by the Chinese consul.

Chinese Increase Reward

VANCOUVER, June 5.—Reward for information leading to the arrest of the alleged abductors of Wong Foon Sing has been increased from $500 to $3000 by the Chinese Benevolent association. Dr. Y. P. Lew, chairman of the society, announced this afternoon.

Manson Won't Offer Reward

VICTORIA, June 5.—No reward for the apprehension of persons alleged to have kidnaped Wong Foon Sing, Chinese house boy now in prison awaiting trial on a charge of murdering Janet Smith, Scottish nursemaid, will be offered at present by the provincial government, the attorney-general stated today, following reports from Vancouver that the Chinese consul intended to ask this step be taken.

The attorney-general also took the occasion to deny a rumor that he had received a copy of the reported confession of an eye-witness of the murder last July in the Shaughnessy Heights residence of F. L. Baker.

Six-Year-Old Killed by Enraged Bull She Is Leading to Graze

EDMONTON, June 5.—A report from Wetaskiwin states that the 6-year-old daughter of Mr. and Mrs. Ed. Erickson, Highland Park, was killed by an enraged bull.

The tot was leading the animal, which was comparatively calm, to the pasture, when it became frightened, and charged the girl, with fatal results.

Chinese Fails to Face Bribe Charge; Warrant Issued

VANCOUVER, June 5.—When Wong Mun Wai failed to appear today on a charge of attempting to bribe a customs officer in a drug case, his bail of $3000 was estreated, and a warrant was issued for his arrest.

Rancher Is Killed by a Falling Tree

PORT HANEY, B. C., June 5.—Robert Young Fitzpatrick, a rancher, was killed in the woods yesterday near Webster's Corners, by a tree falling on his head and breaking his neck.

LIGHT-HEAVY CHAMP BEATS WEST'S IDOL

Throws Off Defensive Pose and Carries Fight to Ring Veteran

DOWNS MAN WHOM DEMPSEY COULDN'T

Famous Tommy Is Counted Out First Time in His Career

POLO GROUNDS, New York, June 5.—Gene Tunney of New York, light-heavyweight champion, knocked out Tom Gibbons of St. Paul, Minn., heavyweight pride of the middle west, in the 12th round of a 15-round bout tonight. A right to the chin in the final round sent Gibbons down for a count of seven. A similar blow floored him again immediately for the full count: the first time in his meteoric career he has ever had the fatal 10 counted over his horizontal body.

Greatest of Tunney's Career

Tunney fought the greatest fight in his career, flooring the man who remained upright for 15 rounds against Jack Dempsey, and lifting himself to a high peak in heavyweight pugilistic circles.

Before the knockout Tunney peppered Gibbons with a cutting left jab, almost closing his left eye and bringing the claret from his nose and mouth.

Tunney fought an aggressive fight right from the start. Tossing off the mantle of defensiveness which has so prominently dotted his exhibitions in the past, Tunney fought openly, taking in order to give, and giving in generous quantities when he was able to master Gibbons' characteristic defence.

Only Once Gibbons Aggressive

Only once did Gibbons crawl from the defensive to the aggressive, and then he poured a furious attack into Tunney that threatened to sweep him from his sturdy legs, but it was short-lived. The St. Paul veteran was tiring, and he put his all into one final charge in the eighth round, but when it had spent itself the youthful Tunney was still vertical and driving in for more. This seemed to discourage Gibbons, and the end loomed in sight for him.

From that point on, he weakened slowly until, exhausted by the consistent punishment Tunney was handing out, he collapsed from a weak right, and took seven before he could raise himself to his tottering legs.

Blow Ends Colorful Career

Then Tunney tore in again, and a similar blow knocked out the veteran, and virtually ended as colorful and honorable a career as ever leaned on the ropes of a prize ring.

Gibbons was only a shell of the Tom Gibbons who once kept his balance for 15 rounds with Jack Dempsey in Shelby, Mont., in 1923. He fought with the effort of a veteran,

(Continued on Page Two)

AUNT HET

"My children always looked so plump an' purty I never had the heart to spank 'em when I got 'em ready."

The Weather

The temperatures below are for the 24 hours ending yesterday afternoon at 5 o'clock.

VICTORIA, June 5. — Nelson and vicinity: Partly cloudy and warmer.

	Min.	Max.
NELSON	42	61
Victoria	48	63
Vancouver	50	70
Kamloops	54	74
Barkerville	32	60
Prince Rupert	44	60
Estevan	50	56
Calgary	40	56
Winnipeg	54	78
Portland	48	70
San Francisco	52	66
Seattle	50	68
Spokane	40	72
Penticton	48	72
Vernon	46	71
Grand Forks	45	68
Cranbrook	45	62
Edmonton	40	54
Prince Albert	46	52

The Hume
George Benwell, Proprietor
The Premier Hotel of the Interior
AMERICAN PLAN RATES, $3.50 TO $5.00
Rooms with Running Water and Private Baths.
Headquarters for all Travelling Men, Mining Men, Lumber Men and Tourists.
ROTARIAN HEADQUARTERS
SPECIAL SUNDAY DINNER, $1.00
THE MOST COMFORTABLE ROTUNDA IN THE CITY

HUME — Robb Walker, Trail; R. J. Short, Victoria; William Deans, C. S. Cradock, J. Graham Macdonald, S. G. Adams, J. Hall, William McGibbons, J. R. Lellico, Vancouver; B. Silver, Montreal; James A. Hall, Toronto; C. C. Craig, Winnipeg; J. V. Quigley, San Francisco; T. O. Proctor, N. E. McCall, L. K. Armstrong, O. C. Thompson, Kimberley; Robb A. Willis, Montreal; S. Taylor, Cranbrook; Dr. H. C. McKenzie, Harry Howe, Erwin O. White, Sandon; Harold Brown, Kelowna; R. A. Morley, Vancouver; T. C. Porteous, Queen's Bay.

Hotel Strathcona
European Plan
"A Home for Those Away From Home"
TOURIST HEADQUARTERS
COSY ROOMS • UN EXCELLED SERVICE

New Grand Hotel
616 VERNON STREET EAST
S. E. Mills, Proprietor
Only brick hotel in the city. Steam heated; hot and cold water in every room.

Queen's Hotel
THE CENTER OF CONVENIENCE
Hot and cold water in every room. Steam heated.
A. LAPOINTE, Prop.

QUEENS — H. Oliver, Porto Rico; Mike Cusek, Beaversell; D. D. McPhail, Kaslo; S. Hodes, Vancouver.
NEW GRAND—Mr. and Mrs. George Weiks, R. E. Carpenter, Mrs. R. E. Carpenter, Newport; R. H. Varner, Mrs. R. H. Varner, Mr. and Mrs. T. H. Brauter, Newport.

THE MADDEN HOTEL
T. MADDEN, Prop.
Steam-heated Rooms by the Day, Week or Month.
Every consideration shown to guests.
Cor. Baker and Ward Sts. Nelson

MADDEN — Mr. and Mrs. Thomas Lyons, G. F. Ingraham, Spokane; Joe Brown, Calgary; A. Ewing, J. Johnson, Vancouver; G. M. Annable, Mankin Spur; G. D. Gamlectesi, James Studley, G. N. Ry.

SAVOY HOTEL
BAKER ST. NELSON B.C.
2 BLOCKS FROM DEPOT
STEAM HEATED
HOT AND COLD RUNNING WATER IN ROOMS.
J.A.KERR, PROPRIETOR.

SAVOY — W. E. Burt, Sandon; O. Tabison, Rosebery; D. McLeod, New Denver; J. S. Masloff, Bill Veregin, Brilliant; Medhurst A. Giles, Calgary; Mrs. J. A. Giles, Medicine Hat; F. G. Cormach, Vancouver.

OCCIDENTAL HOTEL
A. C. TOWNER, Proprietor
The home of plenty.
Fifty rooms of solid comfort.
We serve the best meals in Nelson
It's the cook

Nelson's Best Cafes
When at Nelson, Eat at the
Golden Gate Cafe
Open Day and Night
Our motto is Cleanliness, Quality and Service. All White Help.
Meals, 30c and Up

STIRLING HOTEL
2½ Blocks East of Post Office
Steam heated. Hot and cold water. Rooms by day or week.
Also Furnished Suites.
P. H. BUSH, Prop.

ROYAL CAFE
Classic Restaurant
Refinement and Delicacy Prevails
OPEN DAY AND NIGHT
Luncheon, 11:30 to 2 .....35c
Special Dinners, 5:30 to 8 .....35c
We Specialize in Chop Suey and Noodles.
PHONE 182

LAKE VIEW HOTEL
Has reopened. Clean, neatly kept rooms. Prices reasonable. Give us a trial.
HORACE LAPOINTE, Prop.

THE L. D. CAFE
Finest-equipped restaurant in the city. OPEN DAY AND NIGHT
SPECIAL—Ice Cream, Soda Water and Hot Drinks. Nice, clean, furnished rooms; hot and cold water.
We Cater to Private Parties.

SHERBROOKE HOTEL
Near C.P.R. Station.
Rooms at Reasonable Rates.
H. DUNK, Proprietor

THE STANDARD CAFE
320 Baker Street, Nelson, B.C.
OPEN DAY AND NIGHT
11:30 to 2:30, Special Lunch 35c
5:30 to 8:00 p.m., Supper 35c
Phone 154

STATES CLAMPS BAN ON INDIANS PASSING OVER

Coast Indian Commission Wires Ottawa Pointing Out Situation

VICTORIA, June 5.—Local transportation officials were surprised by an announcement from United States immigration officers here that aboriginal inhabitants of Canada were to be treated with the class of races not eligible to American citizenship, and therefore not admissible into the United States. It was stated the intimation of the new order from Washington had come through to the commissioner of immigration in Seattle.

The result of this ruling is that the right exercised from immemorial days of Indians crossing the border freely had been suspended.

Will Handicap Families

Owing to the close relation, in many cases, of a blood type, through intermarriage, of the Indians of British Columbia and Washington state, the aborigines have been accustomed to travel freely to one another's reserves and to migrate seasonally for the fruit picking, fishing and hop picking industries on the coast.

Following the United States announcement, W. E. Ditchburn, Indian commissioner, wired to Ottawa and pointed out how serious the embargo would be to the Indians on the coast reservations. He asked that the matter be taken up in Ottawa and representations made to Washington.

Coast Indians to Meet

VANCOUVER, June 5.—Local Indians today called a mass meeting to prepare a protest to Ottawa against the reported decision of the United States to bar all aborigines from entering that country.

BALL TEAM LINED UP FOR METALINE

The Nelson baseball team will leave early tomorrow morning for Metaline Falls, Wash., where they will play in a league game.

The players who will make the trip are F. Lindstrom, F. Shaw, H. McLellan, R. Whitehead, J. Notman, H. Horswill, J. B. Curran, E. C. Hunt and A. Whitehead.

Tacoma Auto Runs Wild Down a Hill; Judge, Woman Die

TACOMA, Wash., June 5.—Judge Merritt J. Gordon, formerly of the supreme court, and an unidentified woman, were killed late this afternoon when an automobile ran wild down a steep hill into the business district and smashed its victims against a bank building. Three other persons, one of them a small baby, were badly injured.

Cuts Gasoline Cost to 10 Cents a Gallon

SIOUX FALLS, S. Dak.—James A. May of 3988 H Street has perfected an amazing new device that is enabling car owners to cut their gasoline bills in half by doubling their mileage from gasoline used. Many owners have made over 40 miles on a gallon. It also removes carbon, increases motor power and pep, prevents spark plug trouble and overheating. Anyone can install it in five minutes. Mr. May wants agents, and is offering to send one free to one auto owner in each locality. Write him today. 3988H

ABSORBINE
TRADE MARK REG. U.S. PAT. OFF.
Reduces Strained, Puffy Ankles, Lymphangitis, Poll Evil, Fistula, Boils, Swellings; Stops Lameness and allays pain. Heals Sores, Cuts, Bruises, Boot Chafes. It is a SAFE ANTISEPTIC AND GERMICIDE
Does not blister or remove the hair and horse can be worked. Pleasant to use. $2.50 a bottle, delivered. Describe your case for special instructions and Book 5 R free.
ABSORBINE, JR., antiseptic liniment for mankind, reduces Strains, Painful, Knotted, Swollen Veins. Concentrated—only a few drops required at an application. Price $1.25 per bottle at dealers or delivered.
W. F. YOUNG Inc., 45 Lymans Bldg., Montreal, Can.
Absorbine and Absorbine, Jr., are made in Canada.

Summer Resorts
WHERE THE FISHING IS GOOD
OUTLET HOTEL
PROCTER, B. C.
Fishing, Boating, Bathing, Golf, Tennis Courts.
Fishing Tackle Supplied. Grocery Store in Connection.
W. A. WARD, Proprietor.
Day, $3; Week, $17 to $19. Special Monthly Rates.

LIGHT-HEAVY CHAMP BEATS RING VETERAN

(Continued From Page One.)

and against the youthful Tunney he was no match.

Tunney had 2½ pounds on his rival, tipping the scales at 181½ while Gibbons weighed 179.

Fight by Rounds

The fight by rounds follows:

Round 1—Gibbons came from his corner with a rush and landed a left hook to the stomach. The men quickly came to close quarters, and there was a sharp exchange of short punches in Gibbons' corner. They sparred, feeling each other out. Tunney jabbed with a fast left at long range, and Gibbons countered with a left to the body. Gibbons jabbed lightly with left, and Tunney replied with left and right to body. It was apparent the fight would be a contest between two super-boxers.

Round 2.—The men opened at a lively clip in the second round, and Tunney shot a series of short swings to Gibbons' body. Gibbons appeared content to permit Tunney to lead, boxing his man craftily, and tying up his hands in the clinches. As they came to close quarters in the center of the ring Gibbons chopped Tunney with a left to the jaw. They exchanged stiff rights in Tunney's corner.

Super-Boxers Open Up

Round 3—Both men appeared willing to open up, and there was a series of rapid exchanges as they fought at close quarters. Tunney sent over stiff rights and lefts to Gibbons' body, and landed three lefts to Gibbons' head. Gibbons replied with two choppy lefts to the face. Gibbons smiled as he missed a sweeping left, but leaped in again with another hook, which went home to Tunney's face.

Round 4—Gibbons went to the attack, and landed stiff right to Tunney's chin. The men boxed cleverly, making each other miss. Tunney forced Gibbons to the ropes. Gibbons landed two rights to the body and a left to the face. Tunney landed his best punch of the fight, a hard right to the chin, but Gibbons came back with a rally as the round ended.

Tunney Volleys Blows

Round 5—Tunney shot over a left and right to the chin. Gibbons backed away and turned, running into the ropes. Tunney rushed at the St. Paul man could protect himself. Tunney outboxed Gibbons at long range. Tunney shot stiff lefts at the St. Paul man, and compelled the latter to come to close quarters. Tunney appeared to be going strong in this round.

Round 6—Tunney rushed at Gibbons with a stiff left to the body. Another Tunney left to Gibbons' face partly closed his left eye. Tunney chopped Gibbons with short jolts to body and head. Tunney landed a left to the body. Gibbons crossed over his right, cutting Gene's lip. Tunney shot a series of hard blows to Tom's mouth, and Tom was bleeding at the bell.

Round 7—Tunney led with a left. The punch was a trifle low. Gibbons merely smiled. They shook hands. Tunney shot a stiff left to the head and brought over his right to the body. Tunney appeared by far the stronger of the two. He made Gibbons' head bob back with sharp jabs. Gibbons was forced to cover repeatedly. Gibbons landed sharp right at the bell.

Gibbons Dazes With Jaw Blows

Round 8.—Tunney opened with a jabbing attack. Gibbons crossed over a right to Tunney's face. Gibbons missed a hard left. Tunney shot three stiff punches to the body. Gibbons turned on Tunney and jarred him with two terrific rights to the jaw. Tunney was slightly dazed as he went to his corner.

Round 9—Gibbons followed up his advantage of the previous round, going to the ataack, landing two stiff lefts to the face. Gibbons shot over two rights to the face. Tunney came back with a heavy right to the stomach. Gibbons held up his hand and drew to one side, indicating that he had been hit low. After a brief rest they continued. Tunney shot over a hard left, cutting Gibbons' injured eye as the round ended.

Gibbons Tiring

Round 10—Gibbons was boxing craftily to protect his damaged eye. Tunney sent over a shart left to the chin. Tunney landed a hard left to the chin as Gibbons backed away. Tunney landed short lefts and rights on Gibbon's jaw as the latter went back against the ropes. Tunney chased Gibbons about the ring. The latter covered with both hands. Tom appeared tired during the round and made little effort to reply to the New York man's attack.

Round 11—Tunney hooked over left and right to Gibbons' face. Gene followed up the advantage with a left hook to the body. Tom appeared content to let Gene do the leading, and the crowd began to clap for action. Tunney landed left and right to the body. Tunney forced Gibbons around the ring, landing both hands to the chin. He chopped Gibbons with short hooks as they came together. The crowd booed as the bell rang.

The Knockout

Round 12.—Tunney landed two lefts to the body as Gibbons covered. Tunney backed Gibbons around the ring and floored Gibbons with a right to the chin. Gibbons was up at seven, and Tunney rushed at him, crashing over another right. Gibbons fell in his own corner and was counted out. At the count of seven he strove vainly to raise himself to his feet with the aid of the ropes, but was unable to summon enough strength to rise.

The Great Sale
Finishes the First Week With a Great Burst of Wearing Apparel Values!
TRICOTINE AND POIRET TWILL SUITS—Former prices up to $45.00. Now at $13.75
If you ever wear a suit, you will not pass this offer up.
SPRING COATS—Of better class. Regular $30.00 and $32.50. Today....$21.75
Regular $35.00 to $40.00. Today $27.75
These are very dressy.
DRESSES—Two bunches, including a lot of good dresses. At....$5.00 and $9.75
BETTER DRESSES—Beautiful models up to $32.50. Canton Crepe, Crepe-Backed Satin, Georgettes, etc. At $20.75
These are real snaps.
HOSIERY—Pure Silk Hose. All shades and sizes. At $1.50
These are selling very strong.
SILK LISLE HOSE—Penmans. All shades. Only .....50¢
SILK GLOVES—Latest style. These beauties go in at $1.30
THE HATS are all priced for a quick farewell. A new shipment of patterns go right in at Sale Price.
Nelson Dry Goods Co.
Ladies' Wear Specialists

COUNTY CRICKET MATCHES PLAYED

Hampshire Defeats Northhamptonshire; Army Beats Oxford

LONDON, June 5.—(Canadian Press Cable)—County cricket championship games concluded today resulted as follows:

Hampshire defeated Northamptonshire by 315 runs; Hampshire 264 and 276 for the loss of nine wickets declared; Northamptonshire 143 and 83.

Derbyshire defeated Worcestershire by 212. Derbyshire 273 and 254; Worcestershire 148 and 167.

Somersetshire defeated Glamorganshire by 230. Somersetshire 149 and 265; Glamorganshire 108 and 76.

Yorkshire defeated Warwickshire by 142 runs. Yorkshire 265 and 275 for three wickets; Warwickshire 195 and 203.

Lancashire beat Kent by seven wickets. Kent 138 and 319; Lancashire 331 and 128 for three wickets.

Surrey beat Leicestershire by two wickets. Leicestershire 278 and 184; Surrey 317 and 147 for eight wickets.

In the two other fixtures which concluded today the Army defeated Oxford by 12 runs, and Marylebone drew with Wales. The Army 380 and 200; Oxford 282 and 286; Marylebone 582 and 121; Wales 328 and 422 for five wickets.

REDDICK SAW A TUNNEY WIN

Hopes to Mount Ladder Himself; Works Out With Rogers

CALGARY, June 5.—The victory of Gene Tunney over Tommy Gibbons was no surprise to Jack Reddick. Canadian middleweight, and light-heavyweight boxing champion, who arrived in Calgary today for a few days' visit on his way to Vancouver, where he will fight Jimmy Delaney on June 19.

"I worked a couple of rounds with Tunney when in New York recently, and figured afterward that he would beat Gibbons," said Reddick. "Tunney had youth and stamina in his favor and that was too much for the 40-year-old Gibbons to overcome."

Reddick is confident he will be world's champion some day, despite his recent setback by Harry Greb.

Greb Fight Taught Him

"I was nervous and anxious in that bout, and was far from being myself. It was too big a step for me to take, but now that I realize that Greb can't put me away, I will work up the ladder in the hope of obtaining a return scrap."

Reddick is working out in Calgary with Tommy Rogers, a welterweight. He looks for a tough fight with Delaney, but figures he can win.

OTTAWA, June 5.—Prorogation of parliament before Dominion day, July 1, was forecast in the senate today. The government leader, Hon. Raoul Dandurand, announced that the government expected that the business of parliament would be finished "before Dominion day," in answer to a question.

HATZIC GROWERS SEEK RESCIND FIVE-YEAR BOND

Allege Local of the Berry Growers Has Broken the Terms

VANCOUVER, June 5.—What are believed to be in the nature of test actions to have the validity of five-year contracts established have been instituted in the supreme court here by J. D. McPhee, representing the plaintiffs, three Hatzic fruit growers, R. E. and W. T. Knight and James M. Cox, against the Fruit & Mercantile exchange, limited, of Hatzic. An effort is being made to have the cases heard before the end of June. Mr. McPhee has been for many years, and still is, the solicitor for the Mutual, Vancouver, limited.

Allege Settlement Overdue

The plaintiffs seek rescission of agreements which they entered into February 12, 1923, with the defendant exchange, whereby they undertook to deliver to the latter for five years their fruit crops. They allege that the exchange, which is known as the local of the British Columbia Berry Growers' Cooperative union, which is the distributing and marketing organization, committed breaches of the contracts by failing to comply with stipulations which required that the exchange should settle with the growers within 30 days of the delivery of their fruit, and in any event not later than the following July 1.

Although they have been paid something on account of their fruit, the plaintiffs contend that the money scarcely met the expenses of picking, and they allege that the exchange has not settled with them, as required by the contracts, and they have not received an accounting, to which they are entitled.

According to a statement by plaintiffs' counsel, his clients have been notified in writing by the exchange that the union had no moneys for the growers until the pool had closed, and the date for this event is indefinite.

MOTHERS
AND THEIR CHILDREN

TO PREVENT COAXING
One mother says:
When I discovered that the ha of coaxing was becoming frequent disagreeable in my small daugh I sat down and analyzed the ca To my surprise I had to confess t it was my own fault. I had of been overhasty in my decisions many times changed my mind enti when her teasing became insist simply because I had not been enough of my own attitude in matter. Now I deliberate wisely stand by my verdict. Already has learned that coaxing is futile.

AINSWORTH NOTES

AINSWORTH, June 5. — Mrs. W. Oughtred and her three child left on Tuesday morning for the c where they will spend the next months. En route they will visit w relatives in Manitoba.

Mrs. Graves and her three child have rented Sherwin's cottage on Hot Springs for the summer.

WALKED THE FLOOR FOR HOURS
NERVES WERE SO BAD
Wherever there are people who troubled with deranged nerves t will find in Milburn's Heart and Ne Pills a remedy that will restore equilibrium of these deranged cent and bring back the shattered nerv system to a perfect condition.
Mrs. W. W. Aulthouse, Woodro Ont., writes:—"After having a sev attack of bronchitis I was left in very weak, run-down condition; nerves were all broken up; could sleep at night, and would have get out of bed and walk the floor hours.
"After using a box of
MILBURN'S
HEART AND NERVE PIL
I began to feel much better, and af taking a few more boxes I could joy my rest as well as I ever did. always recommend them to all friends."
For sale at all druggists and de ers; put up only by The T. burn Co., Limited, Toronto, Ont.

THE GUMPS—KEEP OFF THE GRASS

CORNS
Lift Off—No Pain

Doesn't hurt one bit! Drop a li "Freezone" on an aching corn, insta ly that corn stops hurting, then sho ly you lift it right off with finger
Your druggist sells a tiny bottle "Freezone" for a few cents, suffici to remove every hard corn, soft co or corn between the toes, and the t calluses, without soreness or irritati

586

'ROAD TO LOVE'

By ELENORE MEHERIN

CHAPTER XC.

They lifted him quietly—giant builders and fair head of Martin Loop.

"God! He's not dead?" Bill Ross groaned.

Denny's mind turned with a sickening pain. "Oh, Lord, Martin, it had to be you!"

But he went up and touched Martin's hand, glanced at the white face. The boyish eyes opened and closed.

"Get him to the hospital quick," Denny ordered. "Tell them to rush stretchers for the others."

The blond hair glared against the ashen pallor of Martin's face. Blood streamed at his neck.

They carried him down the gorge away from the moans, the massed and twisted steel, the men tearing frantically through the wreckage. Denny turned from that grim procession, doom closing on him; an appalling, death-like silence. How many more?

"Check up the men," he told the foreman. "Find out if we've got them all."

Four fellows brought out from under the dangling chutes lay crumbled and groaning on the ground; a fifth clenched both hands to his sides, muttering hoarsely, "God Almighty! God Almighty!"

Then a man was shouting to Denny. "We've got them all. They're all here. He wants to see you. Loop's dying. He wants to see you."

Denny felt that he was running into a gray, frightful waste. And a gaunt, ruthless thing that was death ran with him—an unknown thing. He kept saying in a moist breathlessness, "Martin is dying." But he coudn't believe it.

At the hospital shack, the camp doctor said briefly, "No chance. Internal injuries."

It was like a blow landed at his brain.

But when Martin Loop's big hand fumbled for his and the shy blue eyes darted wildly, a deadly panic seized him. He sat quietly and whispered, "Can I do anything, Martin? Do you want anything?"

Even Martin's lips were gray, but he finished. "Tell my mother—" A convulsive pain twisted his mouth. "Tell her she has Jeff."

"Yes, Martin, I'll tell her that. What else?"

A pause, oppressive, silent, punctuated by long, rasping breaths. "Tell your sister—" Suddenly Martin's eyes were wide open, terror flaping in them. His hand on Denny's loosened.

Denny stooped down to hear, but Martin's curley head sank back on the pillows. The lips parted, though."

The doctor shook his head. "He's gone."

It seemed to Denny that clubs beat him—drummed dully all about him. The air had a hot unnatural stillness. Martin Loop is killed—killed. He said this repeatedly. But each time the phrase brought a new shock.

Suddenly and for the first time he remembered the cable snapping—remembered the frozen moment when he had seen it sag—the steel arm trembling. Like a frenzied shout heaving through vast, empty spaces there came to him the warning of the grizzled laborer: "This here cable don't seem strong enough."

He had dismissed the caution. An old crank, what did he know of weights and stresses?"

Now it reached in like a hot claw and clamped on his heart. The cable was weak. He had been warned. And Martin Loop was dead.

Almost at a run, Denny went back to the dam. That cable was strong enough for double the load it carried. It was! It suddenly struck him as an astounding coincidence that the old fellow should have made this remark and then insisted: "Guess you're right but it looks pretty weak to me."

Two of his assistants, Jim Tucker and Bob Enright, were standing in the pit, discussing the accident. Denny's thought made a frantic thunder, and in this he moved. But he said coolly enough, "Have you fellows looked at the cable?"

The long end hung limply, the steel arms it had supported doubled and training. The men had not yet examined it. They went over together.

Denny pulled the cable free. As he touched the burnt strands a numb fury swept through him. "What do you make of this?"

The men were silent, staring at each other with narrowed eyes. "Nitric acid," Tucker said with a burst of anger. "Nitric acid."

For Denny it might have been a thousand lashes unloosed upon him, so consummate, so terrible in its steely quiet was the rage that stiffened through him. Nitric acid—murder—Martin Loop.

He stared at the cable. Stared at the men. Who could have done the villainous thing? Who? Mingling with his fury came a grim, deadening sense of impotence.

Martin Loop lay dead — kind, happy lad with his boyish eyes and crop of sunny curls. Two hours ago he had brought Denny a pie that Katy Had made. Now he was lying in the hospital, the sheet drawn over his face.

Some one had murdered him. Some one had brought five other men to agony. That some one was gone as completely as a shadow swallowed by the sun.

"There's a fiend loose somewhere in this camp!" Denny was shaking. He could scarcely breathe. "Have you fellows a hunch?"

Nothing. They could suggest nothing. They had heard nothing.

"Be on the lookout. Keep your ears open. There's something up."

Inwardly every pulse in Denny's body hammered with suppressed violence. His thought concentrated on the laborer who had given him the warning.

Was it just a notion of the man's? Had he done this deliberately? But why?

He went to the foreman and had all the men working at the towers assembled. His eyes searched hurriedly for the old fellow, but he remembered only that he had a squat figure and wore a battered cap. He couldn't identify the image in his memory with any of the men standing before him.

Yet he was certain that this man was in some way the key to the mystery. There was no reason in the world why he should have given this warning. The cable had been throughly tested. Three days ago it was perfectly sound. The more he considered it the more positive he became that here was the clew. The man was perhaps the fiend who had poured acid on the cable, having given the warning on purpose to turn suspicion from the real cause of the break.

If he were merely a crank he would brag over the whole camp of the advice he had given — advice the engineer had ignored. Denny put his surmise to the test.

"Did any of you fellows notice any sagging of the cable in the last few days?"

Eyes lighted with curious interest. One waited for another to speak. Most of them shook their heads.

"Have you seen any one prowling about the towers?"

No answer.

"Did any of you notice the cable weak?"

A stir of excitement, then a confused murmur. The men began to talk among themselves.

"Well, who did? Speak out!" Denny ordered.

The foreman answered: "Old Baldy started that a week ago. Just got a notion about the cable."

"Where is he?"

"He quit a couple of days ago."

"Do you know where he went?"

No one knew.

Denny turned away, an overpowering heat rising like a wave and sucking the strength from him.

This was it. Old Baldy was the man or he knew the man who had murdered Martin Loop.

He would find him.

He went back to the hospital. Snag Wilson, the man who had clutched his side calling on the Almighty God to relieve him, was sinking.

Denny went from one bed to another, then he came back to the dam giving orders for the wreckage to be cleared.

That night a heart-shaking thing came. He rushed into the hospital. Denny was the first to meet him. His lips twitched. "My boy—how is he?"

When Denny shook his head, the man's face smoothed out an ashen gray as though a knife were run through his body. After that he stood above the cot, holding his son's hand and saying over and over, "Martin, my boy, my boy! Oh, my God! Martin!"

He dropped on his knees, flinging his arms about the dead form and sobbing. The cries rang in Denny's ears for days, for weeks.

He flung himself from the room, went over to the cabin and was surprised to find Katy up—a white anguish in her face. She took his hand and pressed it between her own, "What can it be? Oh, Denny! Poor Martin!"

He felt as though he were breaking in two, but he answered, "Go to bed, Katy. This is frightful. You might as well go to bed."

He went back to the hospital. Spent the night watching. Spent the night in a dull, baffled torture. In the morning Snag Wilson was dead.

Before noon Martin Loop's father climbed to the truck and drove away with the body of his son.

The farmers coming up from the valley passed the grim conveyance. Twenty of them came to the camp. With them was James Dunlap. The storm broke.

KING'S AUTO HAS RUN FIFTEEN YEARS

This is the car in which King George runs about England. It was built to order 15 years ago, and has since been in constant service, covering 90,000 miles. It has an over-all length of 18 feet and weighs 8000 pounds.

GIRL GUIDES DEMONSTRATE THEIR WORK

Church of the Redeemer Guides Drill and Home Nurse for Guests

"Every Girl Guide likes an Irish stew,
Every Guide can make it better than you.
Every morn' you hear the captain say—
'Eyes front! Right turn! Stew for dinner today!'"

To these words, 17 Church of the Redeemer Girl Guides, in their neat dark blue uniforms with blue ties, or white middies and blue pleated skirts, marched briskly during the first item of their demonstration in Fairview last night. The demonstration included drilling, physical exercises under a patrol leader, nursing and bandaging under the supervision of Mrs. John Shardelow, and a campfire scene.

Guiders M. Thompson and Mary Morgan were in charge of the evening's work, and many guests, including Mrs. Gordon Allen, who recited for the Guides, were present.

Patrol Leader Maggie Morgan put the 17 guides through the opening drill with the precision of a drill sergeant. Following this Mrs. R. England, one of the local committee in charge of guide work, welcomed the visitors and explained the purpose of the movement, its endeavor to build up women who would be strong and healthy, with good minds. In this connection, she emphasized the importance of the splendid work being done by Miss Thompson, leader of the guides.

Patrol Leader Elizabeth Cookson put the girls through a strenuous physical drill, and this was followed by a guide game.

Take Care of Patient

Guide Edith Ogden was the patient who was carried by brisk stretcher-bearers to a white hospital bed, where her temperature and pulse were taken and sheets and clothing changed in the proper nursing manner. Her nurses were Patrol Leader Peggie Davis and Guide Connie O'Sullivan.

A demonstration of bandaging a sprained ankle was given by Guide Dorothy Devine, with Guide Nancy Jarvis acting as patient, and of the bandaging of a cut arm by Dorothy Vyse, with Sadie Smith as patient, all under the supervision of Mrs. Shardelow.

After a game of "Follow My Leader" the guides sat around a "bonfire" in the darkened hall, as they would do at camp between 7 and 8:30, while Mrs. Gordon Allen, in nurse's costume, recited, and was encored twice.

After a vote of thanks had been moved to Mrs. Allen, the demonstration closed with the repeating of the guide promise and the Lord's Prayer by the guides in unison.

MAY HOT AND DRY ABOVE THE AVERAGE

Precipitation Less Than Half Usual; Mercury Up Two Degrees

A temperature that was two degrees above the mean for the last 10 years, and a rainfall more than an inch less than the average for the same period, distinguished the weather of May, 1925. The mean temperature for the month was 54.6 degrees, and the highest maximum, occurring on May 17, was 82.3. The lowest minimum was 30.1, on May 3.

The total sunshine was 279 hours 30 minutes, or more than 35 hours less than in May, 1924, when it was 315 hours 48 minutes.

Rain fell on eight days, hail on one, and thunderstorms thundered on two days.

Precipitation amounted to 1.08 inches, less than the average for 10 years, 2.31. The greatest downpour came on May 29, when .34 of an inch of rain fell.

The greatest wind velocity was 26 miles an hour, from the west, on the 24th.

Highest barometer reading for the month was 30.27 on May 3, and the lowest 29.56 on May 20.

MRS. HARTWIG DIES IN LOCAL HOSPITAL

Had Been Ill for Many Months; Was Old-Timer in Nelson

Mrs. J. Hartwig of 507 Carbonate street, died in the Kootenay Lake General hospital last night at about 10 o'clock after a long illness. She had been in the hospital about three weeks, and previous to that had been confined to her bed for many months. Mrs. Hartwig was one of Nelson's old-timers, and for years resided at Chatham street, Fairview.

She is survived by her husband, who is at Kamloops; a daughter, Rose, of Nelson; and two sons—Fred and Elmer—both of Nelson. The funeral services will take place on Monday.

MERCHANTS DOWN PRODUCTS PROGRAM

Boost for Coast Manufacturers; Interior Products Not Listed

The members of the Nelson Retail Merchants' association have turned down a proposition made by the "Save the Label" association of Vancouver, which has started a campaign for the purchase of "made in British Columbia" goods.

The communication named many articles manufactured in British Columbia which were being boosted by the new organization None of the articles mentioned were produced in the interior, and all at Vancouver.

The local merchants claimed the scheme was not a fair one, as there were many manufacturers in the interior which were not listed. Communications in regard to this matter were read at a meeting of the Nelson Retail Merchants' association yesterday.

BRIEFS FROM THE WIRE

Thirteen Counts Against Germany

LONDON, June 5.—The allied note to Germany announces that that country has failed to comply with 13 disarmament conditions of the Varsailles treaty. Britain reduces her police force from 180,000 to 150,000, reduces her army to 100,000, and suppresses her general staff.

Plot to Assassinate Alfonso

BARCELONA, Spain, June 5.—Many were arrested when a bomb plot against King Alfonso's life was discovered.

Shanghai Disorders Made in Moscow

SHANGHAI, June 5.—Irrefutable evidence has been found of Bolshevik responsibility for the anti-Japanese riots in a raid on the ringleaders' headquarters. The entire Shanghai police force has joined the anti-foreign campaign and strikes.

Riffs Launch Best Offensive

PARIS, June 5.—The Riff tribesmen launched the strongest and best organized offensive since the invasion of French Morocco.

Italy Debates Versailles

ROME, June 5.—The Italian chamber discussed the ratification of the Versailles treaty six years after its signature.

Mitchell Succeeds Beck

WASHINGTON, D.C., June 5.—William D. Mitchell, St. Paul, has become solicitor-general of the United States, succeeding James M. Beck.

Predicts Short States Crop

NEW YORK, June 5.—A grain harvest of 200,000,000 bushels less than last year is predicted by the Wall Street Journal.

Stinnes Firm in Difficulties

LONDON, June 5.—The Stinnes firm in Germany is in difficulties over inability to meet 120,000,000 marks liabilities abroad.

Yankee Consul Attacked

WASHINGTON, June 5.—Ambassador Fletcher, at Rome, has reported an attack on Consul Gowan at Leghorn by Fascisti.

TRAIL ELKS BAND MAY COME TO NELSON

The Elks band of Trail may be heard in Nelson this summer, according to word received by F. A. Starkey of the Nelson Order of Elks. The Trail players are desirous of coming to the city, and the Nelson Elks lodge is making arrangements for their contemplated visit.

The northern Presbyterian general assembly of the United States voted for union with Congregationalists.

GOLF CLUB ENTERTAINS NEIGHBORS

Trail-Rossland Club Members Will Play in the Tournament

The Nelson Golf and Country club will entertain the members of the Rossland-Trail Golf club over the week-end, when a tournament will be played. This is an annual event, and is looked forward to with much pleasure by the members of the local club. Mixed foursomes will be played this afternoon, starting at 2 o'clock, and will be followed by men's and ladies' singles. Members of the Kaslo club were also asked, but were unable to come.

The Draws

The following are the draws as arranged by the match committee:

Men's singles, tomorrow 9:15 a.m.
A. B. Ritchie vs. C. D. Blackwood.
Dunbar vs. A. E. Allison.
Muir vs. C. W. Appleyard.
Walker vs. B. Townshend.
Fingland vs. R. L. McBride.
Bloise vs. J. Cartmel.
Hazelwood vs. W. J. Meagher.
Attwell vs. H. M. Whimster.
Foggo vs. A. Leith.
Cruickshank vs. E. C. Wragge.
Whetmore vs. L. S. Mackersy.
Pritchard vs. Walker.
Murray vs. C. I. Archibald.
Dr. Thom vs. J. G. Bunyan.

Mixed foursomes, today, 2 p.m.:
Ritchie and partner vs. Rogers and Mrs. Townshend.
Dunbar and partner vs. Archibald and partner.
Muir and partner vs. Bunyan and partner.
Walker and partner vs. H. E. Appleyard and partner.
Fingland and partner vs. McKenzie and partner.
Bloise and partner vs. Whitehouse and partner.
Hazelwood and partner vs. McLeod and partner.
Attwell and partner vs. O'Shea and partner.
Foggo and partner vs. DeVeber and partner.
Cruickshanks and partner vs. Robertson and partner.
Whetmore and partner vs. Keyt and partner.

Ladies' singles, tomorrow, 10:30 a.m.:
Mrs. Newman vs. Mrs. J. H. D. Benson.
Mrs. Binns vs. Mrs. James O'Shea.
Mrs. Hazelwood vs. Mrs. L. V. Rogers.
Mrs. Fingland vs. Mrs. F. C. Whitehouse.
Mrs. Rutledge vs. Mrs. C. D. Blackwood.
Mrs. Whitmore vs. Mrs. G. G. Bunyan.
Mrs. Dunbar vs. Mrs. H. W. Robertson.
Mrs. Cruickshanks vs. Mrs. E. C. Wragge.
Mrs. Murray vs. Mrs. John Cartmel.
Mrs. Thom vs. Mrs. W. E. Keyt.
Miss Murray vs. Mrs. C. W. Appleyard.

KASLO-NAKUSP ROAD IS OPEN

Train Service Starts Monday; Slides Are Cleared Away

The regular train service between Kaslo and Nakusp, on the Slocan branch line of the Canadian Pacific railway, will be resumed on Monday, according to J. S. Carter, district passenger agent.

The service over the Kaslo-Nakusp line has been tied up the most of the winter and spring, owing to slides and washouts.

M. Berg, American band conductor, says the older people in England dance better than Americans of the same age.

ARE YOU TORTURED WITH ECZEMA?

Eczema, or Salt Rheum, as it is commonly called, is one of the most agonizing of all skin diseases.

The intense burning, itching and smarting, especially at night or when the parts are exposed to heat are almost unbearable and relief is greatly welcomed.

The most reliable and effective remedy for this trouble is

BURDOCK BLOOD BITTERS

Mrs. J. R. Johnson, R.R. No. 1, Oshawa, Ont., writes:—"For years I was troubled with eczema, and had that terrible itching and burning sensation, and could find no relief for it. Finally, I was advised to use B.B.B., and after my second bottle I began to see a great difference, and I can, now, advise anyone troubled as I was to use this wonderful remedy."

For sale at all druggists and dealers; put up only by The T. Milburn Co., Limited, Toronto, Ont.

CANADIAN PACIFIC
STEAMSHIPS LIMITED

TO EUROPE, FROM MONTREAL-QUEBEC

TO CHERBOURG-SOUTHAMPTON HAMBURG
June 10, July 8, Aug. 5...Emp. Scotland
*June 30, July 22, Aug. 19..Emp. France

• TO CHERBOURG-SOUTHAMPTON ANTWERP
June 3, July 1, July 29.....Minnedosa
June 17, July 15, Aug. 12.....Melita

TO BELFAST-GLASGOW
June 4, July 2 .....Marloch
June 18, July 14, Aug. 13.....Metagama
June 27, Aug. 5, Sept. 3.....Montreal
July 30, Aug. 27, Sept. 24...Montlaurier
**July 2, Aug. 20, Sept. 17.....Marburn

TO LIVERPOOL
June 5, July 3, July 31.....Montclare
June 12, July 10, Aug. 7.....Montrose
June 19, July 17, Aug. 14.....Montroyal
June 26, July 24, Aug. 21.....Montcalm
*June 30th, to Cherbourg-Southampton
**July 2nd, to Glasgow only

Make reservations early. For rates and details apply to Local Agents everywhere, or write

J. S. CARTER
District Passenger Agent, Nelson, B.C.

5 Reasons why you should wear WOODS HATCHWAY
HAS NO BUTTONS

The skillfully cut shoulder-straps are carried over from the front to the back and when spread open allow you to slip the underwear quickly on or off your body.

These patented shoulder-straps stay well up on the shoulders, holding the garment in place. They cannot sag or curl and help to make Hatchway more comfortable than any other underwear.

The back opening is generously cut and has a wide cross-cross flap which is held smoothly in place by the body and remains absolutely flat.

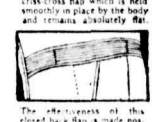

The effectiveness of this closed back flap is made possible by the support of a wide band of strong tape (reinforced webbing) which keeps the opening [illegible] closed.

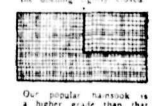

Our popular nainsook is a higher grade than that generally used. It contains 80 threads by 72 to the square inch instead of the customary 64, thus having a closer mesh and being more absorbent in hot weather.

WOODS HATCHWAY PATENTED 1916-1922 MADE IN CANADA SIZE 40

This label is on the front of every genuine Hatchway garment. Look for it.

St. Paul's
Presbyterian Church
REV. F. R. G. DREDGE, M.A., Minister
Phone 301R Manse, 315 Silica

SUNDAY, JUNE 7

10:00 a.m.—Sunday School and Adult Bible Class.

11:00 a.m.—Morning Service. Sacrament of the Lord's Supper will be dispensed.

7:30 p.m.—Evening Worship. Congregational meeting after evening service.

A cordial invitation is extended to all to attend these services.

MONDAY
3:00 p.m.—Ladies' Aid meeting.
7:00 p.m.—Cubs meet.
8:00 p.m.—Managers' monthly meeting.

WEDNESDAY
4:15 p.m.—Mission Band.

FRIDAY
8:00 p.m.—Boy Scouts.
8:30 p.m.—Choir Practice.

ST. JOHN'S LUTHERAN CHURCH
Stanley and Victoria Streets

No Services, the Pastor visiting the Crow's Nest stations.

Sunday School, 1:30 p.m.

Shirley Hall—Sunday School, 10 a.m.

CARL C. JANZOW, Pastor

Full Gospel Mission
Maglio Block, 318½ Baker St.
SUNDAY, JUNE 7
9:45 a.m.—Sunday School.
11:00 a.m.—Communion Service.
7:45 p.m.—Subject, Wanted: A God."
WEEK-NIGHTS, 7:45 P.M.
Tuesday and Friday
H. EGGLETON, Pastor

SWEDISH LUTHERAN
Swedish Lutheran Services
Sunday morning, at 11, at Club Hotel, by Andrew G. Anderson, Pastor.
All Scandinavians Invited.

Trinity Methodist Church
Minister—REV. JOHN H. WRIGHT, B.A.
Residence: 709 Josephine. Phone 105.
Choir Leader—Mr. F. L. Irwin.
Organist—Miss Ina Steed

SUNDAY, JUNE 7, 1925

10:00 a.m.—Sunday School.

11:00 a.m.—Public Service.

7:30 p.m.—This will be last Sunday Service of the Methodist Church of Canada in Nelson. You are cordially invited to participate in this valedictory service.

WEDNESDAY, JUNE 10

This is the first day of the United Church of Canada. We invite you to our meeting for prayer and Bible study at 8 p.m.

THURSDAY, JUNE 11

8:00 p.m.—Choir Practice.

BAPTIST CHURCH
Pastor—REV. J. E. TYNER
Residence, 316 Robson Street

Sunday School and Bible Classes at 9:45.

Morning Service at 11:00.

Evening Service at 7:30.

Thursday Evening, at 8:00—Prayer Meeting.

Friday Evening, at 7:00—B.Y.P.U. Closing Social.

FUTURE RULER THERE WITH THE OARS

CROWN PRINCE OLAF

Of Norway finds rowing a great help to strengthening the muscles of a future ruler. He is a member of his college crew at Oxford.

"Good Goods at Gray's"

Wedding Gifts

We have a large selection of attractive gifts in

SILVER, BRONZE, CUT GLASS, CHINA, CLOCKS, IVORY AND FLAT WARE

It is no trouble to us to show you the goods.

J. B. GRAY
Watchmaker, Jeweler, Optician
BAKER ST. PHONE 333

TRIPLICATE FORMS

The triplicate form has to be especially carefully printed so that each copy will fall on the exact line.

You can depend upon the quality of our work.

THE DAILY NEWS JOB DEPT.

Printing—Ruling—Bookbinding

Phone 144 (Two Lines)

THE DAILY NEWS

Published every morning except Sunday by The New Publishing company, limited, Nelson, B.C.

Business letters should be addressed and checks and money orders made payable to The News Publishing company, limited, and in no case to individual members of the staff.

Advertising rate cards and A.B.C. statements of circulation mailed on request, or may be seen at the office of any advertising agency recognized by the Canadian Press association.

SUBSCRIPTION RATES

By mail (country), per month	$ .60
Per year	6.00
By mail (city), per year	12.00
Outside Canada, per month	.75
Per year	7.50
Delivered, per week	.25
Per year	12.00

Payable in Advance

Member Audit Bureau of Circulation

SATURDAY, JUNE 6, 1925

Doukhobor Community Repudiates 'Radicals' Who Would Flout Law

The Daily News is very glad to be able to publish this morning a letter from the Doukhobor community, signed by J. P. Shukin, second vice-president and manager, repudiating the Doukhobors who yesterday, in a letter, declared that they would not send their children to school.

Mr. Shukin explains that the recalcitrant members are of a "radical party" and are known as "outlaws" in the community, that they do not belong to the Christian Community of Universal Brotherhood but merely pretend to do so.

Further, he states that the question was settled "definitely" at a mass meeting which was held at Brilliant on May 24, and that the community intends to observe its agreement with the government.

All this is most satisfactory, and the community is to be congratulated upon its prompt and complete repudiation of the "radical" Doukhobors who still refuse to obey the law. With these lawbreakers the government will have to deal as individuals. They must be taught the lesson that they must observe the law.

A Hall of Fame

The other day five busts were unveiled in the American Hall of Fame. They were of John Marshall, who had served with distinction as chief justice of the United States; Charlotte Cushman, the tragedienne; Asa Gray, the botanist; Harriet Beecher Stowe, author of "Uncle Tom's Cabin," and Gen. William T. Sherman, a Civil War hero. While this is essentially a matter which concerns our neighbors only, we may be permitted on this side of the line to at least watch with sympathetic interest and approval this effort to perpetuate the memory of those who have served.

The original purpose of the founders of the Hall of Fame was to commemorate the services of 150 great Americans by erecting bronze tablets and busts in the Colonnade at New York university. Every five years a popular referendum decides who shall in that way and to that degree be immortalized, and thus far the names of 56 men and women have been chosen. This may not be an ideal plan, but it is at least fundamentally democratic.

The difficulty in this matter is in making choice of names which will sustain the supreme test of time. We have all learned how evanescent a thing is fame, remarks the Ottawa Journal. Men who filled a big place in the public eye and esteem 50 years ago are forgotten by succeeding generations. To win a name that will endure calls for extraordinary service. Shakespeare will be held in honored remembrance while the English language persists, and so will Robert Burns. Charles Dickens will not be forgotten. Florence Nightingale has also left an imperishable name. John Bunyan, Oliver Cromwell, Napoleon Bonaparte, John Wesley, Abraham Lincoln, and perhaps a score of others, will live for centuries yet to come. Only great deeds can win a lasting name.

We have done a little in Canada toward perpetuating the memory of eminent and heroic Canadians, yet relatively no more than a little. We should do more. Something in the nature of a Hall of Fame is suggested; but we should proceed upon a sound plan. All service is relative, just as immediate reputation is relative. Probably no one could say, short of the lapse of 50 years of time, what lives are likely to merit commemoration. Yet those who have rendered genuine and outstanding service to their country or their fellows should be honored by the erection of some suitable memorial; and the very existence of that memorial would be an enlightenment to later generations. It would aid history. Therefore, this matter is worthy of serious and prompt consideration. We owe it to our instincts of gratitude to keep alive the recollection of those Canadians who have made conspicuous contributions to the forces of civilization. It would help in the development of a deep and growing national spirit.

The Lighter Side

Readers of The Daily News contribute many of the best items to this column. Just sign your name or initials, or nom-de-plume, and send in your brightest ideas—Editor, Lighter Side.

Another inheritance tax is the inevitable litigation.

—o—

Reputation signifies little. The stork raises a small family at home.

—o—

Well, it's a good thing for the world that the war destroyed militarism.

—o—

Poise is the quality that enables a woman to seem serene when she fears something is loose.

—o—

HERESY IS WHAT YOU ARE GUILTY OF IF YOU CAN'T PERSUADE THE MAJORITY TO SIDE WITH YOU.

—o—

Opportunity knocks but once. It would make a dull member of the Sewing Circle.

—o—

The difference between money grabbers and other people is that the others grab and miss.

—o—

A man of that kind would fare better if he could keep his reputation in his wife's name, also.

—o—

Most of the world's bitter quarrels originate in conflicting definitions of the word "naughty."

—o—

The only savages civilized nations now dread are those in other civilized nations.

—o—

A SUNRISE

Red rose the sun,
The sanguine sun,
Out of the shining sea;
A crimson web
It spun, it spun
Of beams so magicly.

Up rose the sun,
A torch of fire,
That gleamed a reddish gold;
Up from its salt bed, higher, higher
It rose like a warrior bold.

A morning sail,
A moving sail,
And a shadow on the sea;
A flying gull in soft gray mail
Came by all silently.

Like a silent prayer,
Like a silent prayer,
From out a tearful heart,
The sun rose red and round and fair
With its glowing lips apart.

—Peggy Reid.

—o—

There is no class legislation in Canada. Laws of that kind are called group legislation.

—o—

Still, even the most pushing politician doesn't seek the office when it's good golf weather.

—o—

Canadianism: Taking a kodak to get views along the way; stopping to photograph one another.

—o—

Middle age, for a woman, is that period when she thinks the right corset might give her a girlish figure.

—o—

Fortunately, the sap in the trees affords some protection against saps who make camp fires.

—o—

Placing an income tax payment in June keeps many a bride from getting the usual forty gravy ladles.

—o—

It is a fine thing to teach Christianity to primitive peoples. Christianity should be preserved somewhere.

What the Press Is Saying

Make Bachelors Pay

We utterly fail to see why some people should treat with levity the suggestion to tax bachelors. . . . There is, we maintain, no reason why the bachelor (or spinster) who is in receipt of a good wage or salary should escape the burden of citizenship—taxation.—Chauvin, Alta., Chronicle.

Hoping Versus Croaking

We hear the usual croaks re gophers and rabbits eating up our crops this year, still we keep putting the seed in. We are nothing if not optimistic. One has to be, whether one wants to or not, or else one might as well quit and "croak" in earnest.—Tofield, Alta., Mercury.

Glad Hands in the West

The British emigrants are beginning to filter in to this district now. Last week two more families arrived. . . . One of the ladies said she had got more hospitality and sociability shown her since she came to Canada than she had ever received in her native land of England.—Vermilion, Alta., Standard.

Efficient Housekeeping

By LAURA A. KIRKMAN

UNDERSTANDING THE REFRIGERATOR

TOMORROW'S MENU

Breakfast
Grape Fruit
Cereal
Griddle Cakes with Syrup
Toast Coffee

Dinner
Puree from Baked Beans
Sweetbreads
Mashed Potatoes
Asparagus on Toast
Sliced Tomato Salad
Ice Cream Coffee

Supper
Celery
Cheese "Pudding"
Quick Biscuits
Baked Apples Cake
Cocoa or Tea

In talking to housewives, I find that many of them do not understand the correct use of their refrigerators.

Nor do they understand the science of the refrigerator: that when the ice is placed in the ice chamber it begins to melt by absorbing the heat from the surrounding air in the refrigerator; and this air, becoming colder and therefore heavier, settles to the lower part of the refrigerator, while the warmer air rises, gives up heat by coming in contact with the ice, and in turn becomes chilled and sinks to the bottom. These air currents come in contact with the food, absorb heat from the food, and so cool it. To give free play to this continuous rapid circulation of cooled air, the housekeeper should see that all spaces for the passage of air from the ice chamber should be kept open. And, above all, she must not wrap the ice in paper or cloth; for such a covering retards the circulation of air and insulates the ice from the rest of the refrigerator—thus making it practically useless!

When this principle of air circulation is understood, we begin to realize that each article placed in a refrigerator contains a definite amount of heat that will melt a definite amount of ice. For this reason we melt our ice to no purpose when we put fruits and vegetables into the refrigerator which we know that we shall want to take out again in a very short time to prepare for a meal. And again, we are wasting perfectly good ice when we use it to chill such things as thick paper wrappings on a parcel from the market or when we slip the carrots into the refrigerator without first cutting off their useless tops, or a large head of lettuce bearing coarse outer leaves which we shall later throw away. Why use our ice to chill carrot tops and inedible lettuce outer leaves?

The main object in using a refrigerator, of course, is to save food, not ice, but at the same time we need not use our ice thoughtlessly. The best economy consists in having a refrigerator with well-insulated walls, and in putting into it only clean ice, clean food and clean food containers. Wipe up spilled foods immediately. Keep the ice chamber, drain pipe and trap free from slime by washing occasionally with hot water and washing soda, then rinsing with cold water. But it is of little use to try to "sterilize" a refrigerator by scalding, for the heat cannot be applied for a long enough period to effect real sterilization. Greater safety results from the daily practice of neatness.

Address inquiries to Miss Kirkman and inclose stamped-addressed envelope for reply.—Editor

Foster's Weekly Weather Bulletin

WASHINGTON, June 6. — A storm wave of moderate force will cross the continent during the week centering on June 8, causing a few local showers in its progress, but no general precipitation. Cool wave following this storm wave will be of short duration and moderate intensity. Temperatures of this period are expected to average above normal excepting the few localities that may be favored by heavy local showers referred to above. Most precipitation during this period is expected along the east and southeast coasts and the northern part of the eastern cotton belt. Low pressure area accompanying this period is expected to be extensive, reaching far into southern latitudes, but will lack the force necessary to bring heavy rains or a decided cold wave out of the north. According to my schedule, most rainfall of June will be received during the period of June 15 to June 27. During June 1 to June 15, dry weather complaints are looked for from southern and western Canada, great central valleys of the United States and southern and western parts of cotton belts. Crops of some of these areas will not be in shape to stand this period of high temperatures and little moisture without serious damage; other areas will be rescued by the storm period following, without much damage. Severe and dangerous storms are expected during the period of June 15 to June 25, and I would advise that all who have outdoor work to do, make the best possible use of the first half of the month.

The great drouth, predicted long ago for the summer of 1925, is expected to show stronger and more definite shape during June, causing large areas to receive much below normal precipitation and periods of extreme heat. The most severe effects of this drouth are expected to be experienced during July and August, and from the conditions now manifest in spots, I believe that very severe conditions will cover extensive areas during those two months. There are four periods during the next three months that contain indications of sufficient storm force to temporarily break into drouthy conditions and give some relief; the first one is the storm wave centering on June 17 and the period covered by the following cool wave. I see no indications that would coincide with the summerless summer that some would forecast for 1925.

My charts for June do not show a decided cool wave following the storm wave of June 17, the calculated results only showing a moderate drop to a little below normal temperatures. I do not expect northern killing frosts in June, especially near June 10, but do expect that the cool wave crossing the continent during the week centering on June 22, following the storm wave of June 17, will be more of a drop than my charted line indicated for northern and middle latitudes.

June is expected to average about to below normal temperatures and below normal precipitation west of the Rockies. The northern part of this area expects little moisture in June, and the southern part practically none, therefore they will not be disappointed. With the exception of the far southern end of this area, conditions are such as to be ready for their dry period.

That Body of Yours

By JAMES W. BARTON, M.D.

Poor Hearing

An office man, who had to use the telephone frequently, began to notice a little failure in the hearing in his left ear.

Thinking it was just a temporary condition due to a slight head cold, he began to use the right ear for his telephone communications. It seemed a little better. In a short time he found that the right ear was likewise a little below par, and in great haste he consulted a specialist.

The specialist examined the ears thoroughly, and in order to get good view of the ear drum washed out some large pieces of hardened cerumen or wax. When this was removed the patient said, "Why, I hear you perfectly now, doctor." The physician, after a little further examining and testing, stated that the entire trouble was due to this waxy material becoming hard and pressing on the drum, thus not allowing it to vibrate properly.

Now, if you have a cold in the nose or throat, it might easily extend up the little air tube which extends from the throat up to the middle ear to keep the drum tense from the inside. You can readily see that if the pressure on the drum from the inside is insufficient because of the partial blocking of this tube by a little "cold" the hearing cannot be perfect.

If, however, you haven't any such trouble, just try the experiment of clearing the outer canal of any wax that may be there.

It is not wise to attempt to remove it with tweezers, or little ear spoons, because you will not get it all out and you may set up some real trouble. Buy a little glass syringe, with a capacity of one or two ounces. Use two parts hot water to one part peroxide, and syringe it gently into the ear. Hold you head to the opposite side for five minutes, so as to allow this to gradually soften the wax. Then fill syringe again with hot soda water, the proportion being one-quarter teaspoonful of baking soda to a half-cup of hot water. Syringe the ear out a half-dozen times, until you feel that it is practically all clear. If there is really no improvement in the hearing, or relief from the dullness, then start all over again, using first the hot soda solution again. It may be necessary to repeat the process three or four times, but it is efficient and safe.

ANSWER TO YESTERDAY'S CROSSWORD PUZZLE

THE	JEW	OFF	FUR									
HANGER		A	OILING									
OCT		TRANSIT		DIS								
	KIN		ANNUL		BUT							
ALT		STA		LET		CEM						
VEIN		AL		PD		BIDE						
E	EOS		YAH		ARA		V					
	OSIRIS			ARNOLD								
J		S	STATE		I		R					
OILY		AS		EB		LOVE						
TOE		GA	A		UC		NED					
	N	DECORATOR				N						
DIA		M	WET		L		WOE					
OARSMAN				OMINOUS								
ENT		AUS		MEN			OSE					

What Do You Think?

The Daily News invites letters from readers upon matters of public interest. A nom-de-plume may, if desired, be employed, but every letter must be signed by the writer as a guarantee of good faith, though not necessarily for publication. Letters should be brief, and must avoid personalities. The Daily News does not hold itself, in any way, responsible for the views of correspondents. Letters which contain advertising matter, or propaganda which is classed as advertising, will not be accepted under any circumstances.

Community Keeping Faith, Says Board; Objectors Outlaws

To the Editor of The Daily News:

Sir—In reply to the letter published in your paper of June 5, signed by four Doukhobor women of Glade, we beg to say that these women belong to a radical party whose numbers are very small, and who are known as outlaws in the community. They do not belong to the Christian Community of Universal Brotherhood, but pretend that they do.

The school question was settled definitely at a mass meeting held at Brilliant on Sunday, May 24, in the presence of Inspector Dunwoody and Inspector Sheffield.

The Christian Community of Universal Brotherhood intends to keep the arrangements made, and letters like these published today have no significance in the matter at all.

The Christian Community of Universal Brotherhood, Ltd.,
Per J. A. REIBIN,
W. J. KALASNIKOFF,
A. B. LAVRENCHENKOFF,
Directors.
Universal Brotherhood Ltd.
Brilliant, B.C., June 5, 1925.

Mr. Melnerick Moralizes on Flag Incidents but Misses Some Aspects

To the Editor of The Daily News:

Sir—In seeing your valuable paper, I have noticed an incident that has happened in Toronto and Vancouver, where someone has pulled down an American flag of a car of an American tourist. I come to think, that in spite of our general education and civilization, we are still having, on the North American continent, either religious or Chauvinistic maniacs. It reminds me of several men who sold their bicycles and potatoes, and others dressed themselves, put the money in their pockets, and waiting for descending of Jesus. I come to think that the two gentlemen who pulled the American flags down are belonging to the same group.

I don't think that a true Canadian would ever support such ideas.

I don't think that Americans need to fear to identify themselves as such on Canadian soil, not any more than Canadians should fear to identify themselves on American soil. A true Canadian, while touring in the United States, if he is a Canadian at all, surely will identify himself as a Canadian, because Canada expects her true sons to identify themselves as guests on American soil, and if I am right, the United States expects its true sons to be Americans while they are in Canada. No nation has any right to call itself a nation if such has no reason for an emblem of their best and nearest neighbor country.

W. B. MELNERICK.
South Slocan, B.C., June 3, 1925.

(NOTE—Mr. Melnerick failed to observe that the person who tore an American flag from a car at the coast stated he himself was an American; that the Toronto policeman who removed an American flag from a car did it after first requesting the occupant to remove it himself; and that a third flag incident of the same day, reported in the same issue, was of an American woman who tore in two a tiny Canadian flag an urchin asked her to purchase and then drove off to conceal her identity.—Editor.)

Nakusp Telephone Exchange Is Moved; Will Renew System

NAKUSP, June 5. — The Nakusp local telephone exchange is this week being removed from its old quarters on Bay street to a more central point on Slocan avenue, with Miss Della Leveque as operator and agent. The system will be entirely renewed.

Miss Pearl Salsbury of the government telephone office was on the sick list this week, and was relieved by Miss Alice Leveque.

Officials Inspect Orchards, Apiaries of Boswell Are

BOSWELL, June 5. — W. J. Sheppard of Nelson, provincial apiarist, paid a visit to Boswell and inspected the various hives of bees.

W. Eastham, plant pathologist, was in Boswell inspecting the different orchards. He was agreeably surprised at the recovery the trees have made since his visit in April.

BOSWELL NOTES

BOSWELL, June 5. — A. Baker of London, England, is visiting with Mr. and Mrs. W. L. Hepher.

S. R. Sherman returned Tuesday following a trip to the coast.

Miss Pearson of Dulwich, London, England, is the guest of Mr. and Mrs. J. R. Higgens.

Daily News Cross-Word Puzzle

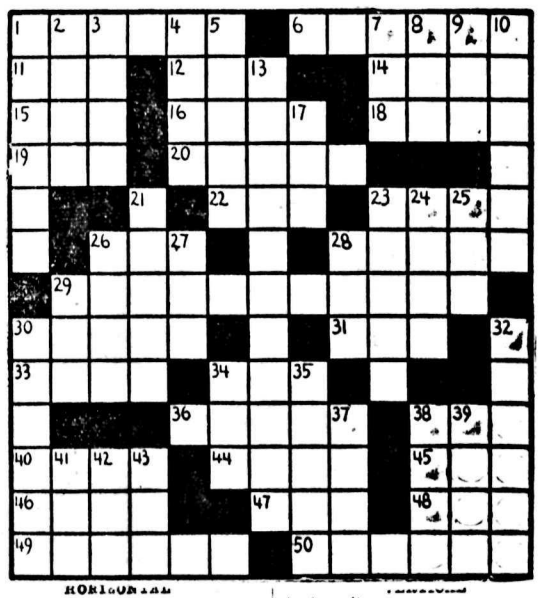

HORIZONTAL

1—Unwilling
6—To delay
11—A polite entertainment
22—Cutting implement
14—Intermittent fever
15—Sailor
16—Jewels
18—Models of activity
19—Aggregate
20—Path
22—Levy
24—Famous mountains
26—Pronoun
28—Treat contemptuously
29—Twistings
30—Swelled out
31—Swamp
33—Otherwise
34—Venomous snake
36—Piece of property
38—Edge
40—Pronoun
44—Man of courage
45—One hundred square meters
46—Departed
47—Misdeed
48—Unit of weight
49—Proceeds inside
50—Fable

VERTICAL

1—Assault
2—Kind of meat
3—Nobleman
4—Food starch
5—Make effort
7—Tag
8—Period of time
9—Benefit of
10—Stop
13—Confuses
17—A digit
21—Burn slightly
23—Apart
24—Drawn out
25—Secretion from sores
26—Domestic animals
27—A pen
28—White lie
29—Name of a president of U. S. (familiar)
30—Insect
32—Rely
34—Tree
35—Danger
37—Sound
38—Behind time
39—Metal
41—Fowl
42—Frequently (poetic)
43—American Indian

The Perfect Blend

"SALADA"

H630

Teas from nearly thirty different gardens are blended to give SALADA its distinctive flavor. It is truly a revelation. Try it.

TRY A CAN TO-DAY
MADE IN CANADA

Building Material

Let us figure your bills of Building Material. Coast Lumber a specialty.

JOHN BURNS & SON

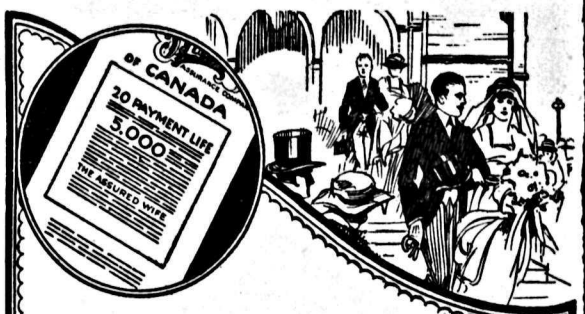

The Groom's Gift to the Bride

GEORGE ANDERSON had the reputation of being a practical young man without much sentiment.

Consequently, when it transpired that the groom's gift to the bride was a Mutual Life Insurance policy on his own life for $5,000, some of her friends laughed and said, "I told you so."

But Nellie didn't laugh. She looked at the policy and a mist came into her eyes. She knew that the sentiment George felt was deeper than that which is expressed by trinkets of gold, silver and precious stones.

"He has dedicated his life to me," she whispered. "What more could I ask?"

A policy in the Mutual Life of Canada is an asset which makes for happiness and peace of mind. No young man who marries should neglect to establish such an asset. Mutuality reduces the cost. Write to-day for the Mutual Book.

The MUTUAL LIFE OF CANADA Waterloo Ontario

J. D. BRACKETT
District Manager, Cranbrook, B. C.
James Skinner,
District Agent, Nelson, B.C.

830

Bee Supplies

We Are Headquarters for Bee Supplies of Every Description, Including

BROOD FOUNDATION, per lb. ..... 75¢
FRAMES, per cwt. $6.50
EXCLUDERS—Zinc. Each ..... 70¢
EXCLUDERS—Wire. Each $1.00

Smokers, Veils, Knives, Hive Tools, Wire, Swarm Catchers, Rubber Gloves, Containers, Extractors, etc. PRICES LOWEST.

Nelson Hardware Co.

Wholesale and Retail Quality Hardware

NELSON B. C.

Musical Instruments

If you have a musical instrument you wish to sell, advertise it in the Classified Columns of The Daily News.

It doesn't matter what kind of an instrument it is—from a piano to a piccolo—you will probably find there is a demand for it somewhere in the district.

To Insert a Classified Advertisement, Phone 144 (Two Lines), Call At or Write

The Daily News

NELSON, B.C.

Just Arrived
3 New Styles in Ladies Slippers

PUMPKIN CALF Strap Slippers, fancy cut-out pattern $6.50
Patent One-Strap Champagne, inlay $5.50
Black Kid Two-Strap, with cut-out $5.00

R. Andrew & Co.
Leaders in Footfashion

Callouses
Get rid of them this safe, sure way. Stops the pain at once.
At drug and shoe stores
Dr Scholl's Zino-pads Put one on—the pain is gone

Give Your Ideal HOME Completeness With

A Canadian Product from a Canadian Business—40 years in the Dominion. Expert workmen only employed.

The PIANO with more than a guarantee.

Sole Representative in the Kootenay Territory

Kootenay Music House
Near Bank of Montreal
BAKER ST., NELSON, B. C.

In the Cool of the Morning

The farmers bring milk to the Pacific Milk factories early in the morning, before the day gets warm.

This fresh, pure milk is canned at once.

This is one reason for the delightfully fresh, pure cream flavor. It is fresh and it keeps.

PACIFIC MILK
Head Office, Vancouver
Factories at Ladner and Abbotsford, B. C.

Social Happenings In Nelson

This column is being conducted by Mrs. Vigneux. All news of a social nature, including receptions, private entertainments, personal items, marriages, etc., will appear in this column. Telephone Mrs. Vigneux.

Miss Olive Bealby, who has been visiting with her parents, Mr. and Mrs. J. T. Bealby of Three-Mile, for the past three weeks, is returning this evening to Vancouver to resume her duties as nurse in training at the Vancouver General hospital.

• • •

Mrs. R. A. Scott-Lauder and Miss Esme Scott-Lauder were visitors in the city yesterday from Queen's Bay.

• • •

R. E. Horton left yesterday by motor for Spokane, where he will visit during the coming week. Mr. Horton, on his return, will be accompanied by Mrs. Horton, Miss Carmen and Harry Horton, who are taking for the vacation months the Wasson summer place on the north shore.

• • •

Miss Mona Harlow and Miss Jessie Donaldson, *two brides-elect* for the month of June, were the incentive for a very cleverly arranged shower at the home of Mrs. J. A. McDonald, Mill street, Thursday evening, given by the members of the Excelsior club of St. Paul's Presbyterian church. The gifts were presented to the guests of honor in a novel way, involving several contests, Miss Ethel Carlson winning the prize. A musical program completed the evening. The guests were Mrs. Douglas Denny of Summerland, Mrs. C. H. Stark, Mrs. S. A. Martin, Mrs. A. T. Harlow, Mrs. K. Donaldson, Mrs. A. J. Miller, Mrs. A. D. Oliver, Miss Irene Mackenzie, Miss Bessie Mackenzie, Miss Constance Martin, Miss Ethel Carlson, Miss Grace Laughton, Miss May Jones, Miss Charlotte Notman, Miss Maude Simons, Miss Catherine Stark, Miss Edith Ross, Miss Helen MacKenzie and Miss Christina MacKenzie.

• • •

Mrs. J. Sewell of Sunshine Bay was among the city visitors yesterday.

• • •

Mr. and Mrs. George Motion left last evening via the Arrow lakes for Revelstoke, where they will attend the Odd Fellows' convention.

• • •

L. McPhee of Kaslo was a Nelson visitor yesterday.

• • •

Mr. and Mrs. W. Rutherford have returned from a motor trip to Trail.

• • •

J. P. Coates, government road engineer, was in the city yesterday from Ainsworth.

• • •

Mrs. J. Robertson left last evening for Revelstoke to attend the Odd Fellows' convention there.

• • •

Mr. and Mrs. Burral Martin of Salmo motored to the city yesterday.

• • •

Dr. and Mrs. Kelso, who have been visiting in Nelson, left last evening for their home in Edgewood.

• • •

John Barman left this morning for Northport.

• • •

Captain and Mrs. Burton of Willow Point spent yesterday shopping in the city.

• • •

Mrs. E. G. Matthew invited a few friends to tea at her home on Rosemont yesterday afternoon. The guests included Mrs. R. W. Hinton, Mrs. Ross Pendleton, Mrs. W. O. Miller, Mrs. F. C. Whitehouse, Mrs. Arnold, Mrs. W. Mrs. W. C. P. Heathcote, Mrs. W. B. Mrs. W. C. P. Heathcote, Mrs. W. B. Evans, Mrs. E. C. Wragge, Miss Toots Miller and Mrs. Orchard.

• • •

Mrs. J. Bradshaw and Mrs. John Lundy were among those leaving last evening for Revelstoke, to attend the Odd Fellows' convention.

• • •

W. Eccles, Victoria street, leaves this morning by the Great Northern for Vancouver.

• • •

Judge J. A. Forin reports that on his recent visit to the coast he visited Blake Wilson in Vancouver, at his home, and found the former Nelsonite convalescing favorably from his recent critical illness. Mr. Wilson was sitting up in a reclining chair, and was very bright and hopeful.

Nakusp Celebrates Holiday by Picnics

NAKUSP, June 5. — The King's birthday was celebrated by picnic parties, and the business houses were closed.

The local government offices are being audited this week by the provincial traveling auditor.

P. Olsen of Glenbank has moved into town, and occupies the house recently built by Mrs. Heyes on Slocan avenue.

Merle and Mrs. Barrow have moved into their residence on Grace avenue, recently vacated by J. Hoogerwerf. Mr. and Mrs. Hoogerwerf, together with Mr. and Mrs. Munn, leave in a few days for Port Alberni, where they will reside in future.

Luigi Siciliani, noted Italian writer, is dead at Rome.

As one of your daily dozen shine up with—
2 IN 1 Shoe Polish
keeps you and your shoes fit

HARTZ SHATTERS THE SPEED RECORD

HARRY HARTZ

Slaking his thirst just after having shattered the world record by driving 50 miles in 22 minutes 11 seconds, averaging 135.2 miles per hour, in the main event on Culver City speedway, California.

Kootenay and Boundary

CRANBROOK WON'T HAVE FOURTH YEAR

Only Eight Applications and Expense Is Not Warranted

CRANBROOK, June 5. — The fourth year course at the high school will not be put on next year, there being only eight applications for it. This course would have meant an added expense of $2500, which the fourth year pupils were expected to help provide for by paying tuition.

It is expected that an extra teacher will be needed at the high school next term, because of the big class being promoted from the Central school. This will make five teachers on the high school staff.

Miss Porter, who has been teaching for the past two years at the high school, has sent in her resignation.

VISITORS' DAY ON CRANBROOK LINKS

Golf Club Entertains; Hold Putting and Driving Competitions

CRANBROOK, June 5. — The annual visitors' day at the Cranbrook Golf and Country club was held on Tuesday afternoon, and the weather being ideal, the function was a splendid success.

The arrangements at the club house were in charge of Mrs. W. H. Wilson, *chairman of the house committee*, who was assisted by Mrs. F. M. MacPherson pouring tea. There was a large attendance of visitors.

A putting competition was won by D. W. A. Fergie. There was also a driving competition, with prizes for ladies and gentlemen, these being won by Miss M. McCaslin and W. G. Morton, respectively. Cut flowers made beautiful decorations in the club house.

Pit Team Against Motor Truck in a Test at Nakusp

NAKUSP, June 5. — The department of public works has introduced into the Nakusp district a motor truck to convey gravel in the repairs of roads. Monday, a test was made of the cost in comparison with the old-time team system, and with the same hauling distance and grades, in 7 hours and 20 minutes, the team hauled 16 cubic yards for $8.50, at a rate of 53 cents per cubic yard, while the truck hauled 42 yards for $6.60, at a rate of 15½ cents per cubic yard.

Pound Act Transforms Nakusp's Appearance; Street Flower Gardens

NAKUSP, June 5. — The establishment of the Pound act in the Nakusp town district is having an excellent effect. There is a complete absence of live stock from the streets, fences remain unmolested, property owners are taking a pride in their gardens thus beautifying the town, and even flower gardens are being prepared along the streets without fencing.

Kaslo Hospital Is Well Stocked

KASLO, June 5. — At the monthly meeting of the Ladies' aid of the Victorian hospital, the inventory committees reported all sections in exceptionally good order. The finances of the aid are on a sound footing. In the absence of Mrs. E. H. Latham, the president, Miss M. Hamilton, vice-president, filled the chair.

Wife of Kaslo Vicar Receives

KASLO, June 5. — Mrs. D. Cowie held a reception Monday afternoon and evening, the first since her marriage. The vicarage was looking very gay with tulips and flowers tastefully arranged. The hostess looked charming in pale grey and callers numbering about 150 streamed in and out. Mrs. M. Davys and Mrs. J. J. Binns, assisted by Mrs. H. Stubbs and Miss Milburn, poured tea in the afternoon, and Mrs. R. Hewat and Mrs. H. Giegerich, assisted by Mrs. A. Anderson and Mrs. W. H. Burgess, officiated at the tea table in the evening.

Kaslo Golf Club Has King's Birthday Tea

KASLO, June 5. — A golf club tea, given by Mrs. W. H. Burgess and Mrs. J. J. Binns at the golf club Wednesday, the King's birthday, was a great success. The cash proceeds go toward the upkeep of the club house.

Mining Engineers Are Numerous in Lardeau; Resume Big Five Work

TROUT LAKE, June 5. — Professor Bacon, mining engineer, arrived in the district last week from the coast.

Mr. Killmer of Vancouver has returned to resume work on his claim, the Big Five, at the head of the north fork of the Lardeau river.

J. G. Buchanan of Vancouver, the government auditor, paid a visit to the mining recording office here.

W. C. Hall, a mining engineer of Seattle, has been in the district looking over mining properties. From here he left for the Big Bend country, north of Revelstoke.

South Slocan School Keeps King's Birthday With a Sport Picnic

SOUTH SLOCAN, June 5. — The pupils of the public school celebrated the King's birthday by a fine picnic. Games and sports were held under the supervision of the teacher, Miss E. Gagnon.

Mrs. G. K. Ashby was hostess at a delightful tennis tea yesterday in honor of Mrs. J. Bellamy of Shoreacres, a recent bride. Tea was served in the pavilion. Mrs. J. Murray and Mrs. O. W. Humphry assisted the hostess in serving. The invited guests were Mrs. J. Bellamy, Mrs. C. Fenwick, Mrs. J. Murray, Mrs. J. G. Harris, Mrs. R. G. Long, Mrs. R. J. Anderson, Mrs. O. W. Humphry, Mrs. T. A. Wheildon, Mrs. F. H. Russel, Miss Marjorie Russel, Miss Kathleen Way, Miss Eulalie Gagnon, Mrs. W. C. Motley and Mrs. J. D. Yeatman.

Dr. H. H. MacKenzie, health inspector, examined the children of the public school today.

Cranbrook Library Aided by Dominion; Home in Post Office

CRANBROOK, June 5.—Cranbrook is soon to have a long-felt need supplied in the form of a public library. The Dominion government has sent word through Hon. J. H. King that a spare room in the upper story of the post office building may be used for that purpose, and organization work will proceed at once.

A meeting of the directors will be held in a few days, and a librarian will be appointed and plans will be made for canvassing the town for membership.

Salmon Fishing Good at Kaslo

KASLO, June 5. — The fishing on the lake the last week has been good, several salmon of 15 pounds and over being landed. H. R. Board of Howser landed two salmon, Sunday, of 15 and 17 pounds.

South Slocan Auxiliary Gives to Stipend Fund

SOUTH SLOCAN, June 5. — The womans auxiliary meeting for June was was held at the home of Mrs. J. Murray previous to closing for the summer. The treasurer's report showed the recent sale of work to have yielded $77.50.

Twenty dollars was voted from the senior and junior branches toward the stipend fund of St. Matthew's church.

Hostesses for tea were Mrs. J. Murray and Mrs. O. W. Humphry.

Adjournment was taken till October 1.

Trout Lake People Attend Community Picnic at Burton

TROUT LAKE, June 5.—On May 25 a number of Trout Lake people spent the holiday in Beaton, attending the community picnic held at that place. They reported a good time, with sports, races and a dance in the evening.

Among those attending were Mrs. A. E. Jowett, Mrs. S. A. Daney and daughter, Beverly; Mrs. Mark Fee, Mrs. Delosenco, Miss Vera Rogers, George Gray, Roy Jacobson, Seldon Daney and others.

Athalmer-Invermere Let a Contract for Consolidated School

INVERMERE, June 5.—The contract has been let for the construction of a two-roomed consolidated school for the combined districts of Athalmer-Invermere, to F. P. Rogers, the price being approximately $9000.

Amongst the men interested in mines who have come to look after their properties since the season opened are Norman W. Harrington of Bagshaw, Alta., and Mr. Harding and Dick Morland of Stettler, Alta.

Meagher's
611 Baker Street. Phone 200

New Summer Dresses
Excellent Values at $20.00 to $25.00 Each

Printed Silks, Crepe de Chenes and Fugi Silks are the materials that fashion these beautiful summer Dresses. Styles include long or short sleeves. Sport Dresses or Dresses for the more formal wear. Every smart detail is looked after, and there is a wonderful range of colors and styles to select from. The values, too, are excellent at **$20.00, $22.50** to **$25.00**.

Buy Your Ensemble Costume Today and Save Money

There are savings of $20.00 to $35.00 in this offering of Ensemble Costumes. These are taken from our regular stock, so there is no need to tell you the styles are correct. The materials, too, are up to our usual quality, and there is a generous range of styles and colors to select from. The sizes range from 14 to 40. These sold regularly from $70.00 to $85.00. Special today, **$50.00**.

WINNIE WINKLE SKIRTS AT A SPECIAL PRICE TODAY, $7.50 Each

This Skirt has been the hit of the season, and is ideal for street or sports wear. We have them in a good-weight Wool Crepe or Broadella, and in all the new bright shades. All sizes in stock. Reduced today to **$7.50**.

NEW NECKWEAR FOR SUMMER

New Collars and Cuff Sets, Vestees and Frilly Fronts, showing the season's latest styles. Reasonably priced, **$1.00** to **$3.00**.

BROADCLOTH BLOUSES, $3.00 Each

Smartly tailored with short sleeves and with the new flat collars. White, Sand, Mauve and Blue in the lot. Sizes to 40. Each **$3.00**.

Slocan City Couple Called Bellingham

SLOCAN CITY, June 5. — Mr. and Mrs. J. M. Rae received a hurried call to the bedside of Mr. Rae's sister, Mrs. D. McLeod of Bellingham, Wash. Mr. Rae left at once, Mrs. Rae leaving on Tuesday owing to a further call.

Mrs. McLeod, with her family, was at one time resident here.

QUEEN'S BAY NOTES

QUEEN'S BAY, June 5.—Miss Annie Hoyle, with Miss M. Holt, left for Trail, Tuesday, to join her brothers, who are now living at Trail.

T. Porteous is visiting his brother at their ranch, arriving from Michel Monday.

Lead the Drive for a Tuberclosis Research

DR. J. H. GRISDALE
Deputy Minister of Agriculture

DR. H. M. TORY
President, National Research Council

Who are leading a nation-wide attack against the ravages of tuberculosis by inaugurating a large-scale research campaign.

Robson Rebels Beat Castlegar Tigers by Score of Six-Three

ROBSON, June 5. — At a return game of baseball played at Castlegar Monday evening, the Robson Rebels defeated the Castlegar Tigers, 6-3.

The game was fast from the start, and the fans went home well pleased with the exhibition.

Batteries were: Robson—G. Oborne, B. Johnson, R. Magee; Castlegar — T. Pratt, Jackson and Irwin.

Three Cougars Are Observed at Winlaw; Smiths Slay One

WINLAW, June 5.—The deer have been very busy among the young trees in some of the orchards here, and the cougars are also troublesome. A deer was found badly mauled near Mr. Gill's ranch, and three cougars were seen, Saturday, near the Smiths' ranch. The Smith brothers killed one, but the other two got away.

Queen's Bay Enjoys Dance and Bridge

QUEEN'S BAY, June 5. — A dance was held in the assembly hall which was well attended and a very enjoyable evening was spent. Excellent music was provided by the Queen's Bay orchestra. The proceeds of the dance went to Queen's Bay Welfare association.

The bi-monthly bridge was held at the home of Mrs. Way and was well attended. Refreshments were served.

Gives a Medal for Windermere Bossies

INVERMERE, June 5. — R. Randolph Bruce made a further addition to the prize list of the fall fair by presenting a silver medal for competition by cows in the dairy class.

A farmers' picnic to visit the experimental station has been arranged for the district, to take place August 1.

STORK VISITS WINLAW

WINLAW, June 5.—The stork paid a visit here, Monday, and left a baby boy at the home of Mr. and Mrs. G. Avis.

Leaping from an airplane too near the ground an aviator with a parachute was killed at Lakehurst, N.J.

The Piano Worthy of Your Home

STYLE 140
Mahogany or Walnut, Satin or Art Finish; Oak, Fumed or Mission

We deliver this fine Sherlock-Manning Piano to your home for **$550** including stool.

Convenient terms of payment gladly arranged.

HALL'S MUSIC HOUSE
TRAIL, B. C.

CANADIAN PACIFIC

Summer Excursion Fares
TO EASTERN DESTINATIONS
ON SALE DAILY, MAY 22 TO SEPT. 15—RETURN LIMIT OCT. 31

Winnipeg	$ 72.00	Fort William	$ 86.30
Toronto	113.75	Niagara Falls	120.62
Hamilton	113.75	Ottawa	127.95
London	113.75	Montreal	132.75
Quebec	141.80	Moncton	147.90
St. John	147.90	Halifax	153.45
St. Paul	72.00	Chicago	86.00
Minneapolis	72.00	New York	147.40
Duluth	72.00	Boston	153.50

MANY ADDITIONAL DESTINATIONS
ASK FOR RATES FROM AND TO ANY POINT

Route via Port Arthur or via Soo Line, through Winnipeg or Portal to St. Paul, thence via Chicago or Sault Ste. Marie, via Great Lakes; or via California at additional fare; or good to go via one of the above routes, return another.

J. S. CARTER, District Passenger Agent, Nelson
See Local Agents or Write for Details

24 Hour Taxi Service

Yes, you can get a taxi when you want it if you PHONE 35

We have seven taxis, and you can be assured of a careful driver.

NELSON TRANSFER CO., LTD.
GARAGE TRANSFER COAL
Agents Chevrolet and McLaughlin Cars
PHONE 35 COR. STANLEY AND VERNON STS.

DON'T HESITATE

In entrusting your garments or drapes to the Empire for Dyeing.

If a fabric can be dyed, the Empire will dye it.

CONSULT US

Price List and Information Upon Request.

Empire Cleaning & Dyeing Co. Ltd.

RELIABLE—THAT'S ALL
834-836 12th Ave. W. (Opposite Public Library), Calgary, Alta.

Mary Newcomb, divorced wife of Robert Edeson, actor, lost a New York suit in which she tried to escape payment for goods charged to him.

A MARTYR TO CONSTIPATION

"Fruit-a-tives" brought early relief

MRS. C. W. THOMPSON

"I first heard of "Fruit-a-tives" through a friend of mine living in St. Johnsbury, and as I was troubled with very high Blood Pressure and Constipation, I decided to try the fruit treatment. The result is that I am feeling very much better, and I am glad to recommend "Fruit-a-tives" to anyone". Mrs. C. W. Thompson, Lyndonville, Vermont.

All your physical and mental energy is drawn from your blood stream. If the bowels and kidneys do not function properly, poison enters the blood-stream, and the heart, brain and nerves are all affected. "Fruit-a-tives" clear the system of all waste matter, purify the blood and tone up the whole system. They are made from the intensified juices of luscious healthful fruits combined with tonics. Sold everywhere 25c & 50c.

D. D. D.

Does your baby suffer the burning itch, the terrible pain of eczema and other skin troubles? Here is instant relief. Just a few drops of the potent liquid remedy, and all itching is gone—all itching, all pain, all irritation washed away.

The first $1.00 bottle relieves you or your money back. Try D. D. D. soap, too.

City Drug & Stationery Co.; Canada Drug & Book Co., Ltd; Poole Drug Co.

ECZEMA OVER FACE AND BODY

Nearly Driven Crazy By Itching. Cuticura Healed.

"I was bothered for a year with eczema all over my face and body. It was in pimples and I kept it irritated by scratching for it nearly drove me crazy itching, and it kept me awake nights.

"I was treated but it did not help me, so when I heard about Cuticura Soap and Ointment, I bought them. I used two cakes of Cuticura Soap and one box of Cuticura Ointment and I was healed." (Signed) Alton Booska, Charlotte, Vermont, Sept. 16, 1924.

Clear the pores of impurities by daily use of Cuticura Soap with touches of Cuticura Ointment as needed to soothe and heal. Cuticura Talcum is fragrant and refreshing, an ideal toilet powder.

Sample Each Free by Mail. Address Canadian Depot: "Benhouse, Ltd. Montreal." Price, Soap 25c. Ointment 25 and 50c. Talcum 25c. Cuticura Shaving Stick 25c.

FULL OF ACHES AND PAINS

Toronto Mother Found Relief by Taking Lydia E. Pinkham's Vegetable Compound

Toronto, Ontario.—"I have found Lydia E. Pinkham's Vegetable Compound a splendid medicine to take before and after confinement. A small book was put in my door one day advertising Lydia E. Pinkham's medicines, and as I did not feel at all well at the time I went and got a bottle of Vegetable Compound right away. I soon began to notice a difference in my general health. I was full of aches and pains at the time and thought I had every complaint going, but I can truthfully say your medicine certainly did me good. I can and will speak highly of it, and I know it will do other women good who are sick and ailing if they will only give it a fair trial. Lydia E. Pinkham's Liver Pills are splendid for constipation. You are welcome to use my letter if you think it will help any one."—Mrs. HARRY WESTWOOD, 543 Quebec Street, Toronto, Ontario.

The expectant mother is wise if she considers carefully this statement of Mrs. Westwood. It is but one of a great many, all telling the same story—beneficial results.

Lydia E. Pinkham's Vegetable Compound is especially adapted for use during this period. The experience of other women who have found this medicine a blessing is proof of its great merit. Why not try it now yourself?

RAINE AND SHANNON TOP WEEKLY TOTALS

Mufford Drops Three Eggs Further Behind Agassiz Farm

Raine's poultry farm, Surrey, and Shannon Brothers, Cloverdale, pens came to the top for weekly totals, with 64 eggs each, in the 30th week of the egg-laying contest at Agassiz. The Dominion Experimental farm still holds first place for totals, with 1560 eggs, and has increased its lead since last week, when it was eight ahead, by three eggs over the Mufford pen. The Mufford pen total is 1550, the Dominion pen being 10 eggs ahead.

Farrington Brothers, with 1452 eggs, came third for totals and the Boliver White Leghorn farm, with 1440 eggs, comes fourth.

Results of the contest to date are:

	Week.	Total
White Leghorns		
Dom. Exp. Farm, Agassiz	62	*1560
A. Bennie, County line..	49	1231
W. L. Bolivar Farm, Cloverdale	56	1440
Boyes Bros., Lewdney....	57	1304
Ruth Brown, Pitt Meadows	44	1157
J. Chalmers, Haney.....	52	1308
R. W. Chalmers, Thrums	40	1095
Darbey & Son, Hammond	46	1069
Farrington Bros., Central Prairie	58	1452
E. S. Flowerdew, Coghlan	57	1133
R. H. Grahame, Langley Prairie	52	1244
Homan & Twemlow, Coghlan	55	1166
Kennedy Bros., Westminster	62	1273
Wm. Kinch, Cawston	55	1283
C. P. Metcalfe, Hammond	30	1032
J. H. Mufford & Sons, Hammond	59	1550
Raine's Poultry Farm, Surrey C.	*64	1255
Rump & Sendall, Sperling	58	1345
M. H. Ruttledge, Sardis	57	1370
A. W. Schofield, McKay	46	1425
Shannon Bros., Cloverdale	*64	1379
Simpson & Holland, Haney	56	1421
H. A. Snyder, Langley P.	50	1392
J. O. M. Thackeray, Chilliwack	53	1118
W. & A. M. Tozer, Milner	59	1405
P. F. Unity, Lavington, Vernon	56	1430
Geo. Ward, McKay ...	62	1331
E. A. Ware, Richmond..	55	1354
J. T. Webster, Robson..	47	1058
R. A. White, Lochdale...	58	1341
Anconas		
W. H. Grant, Edmonds	49	965
F. E. Pullen, Whonnock	57	1085
Barred Rocks		
Dom. Exp. Farm, Agassiz	48	1253
J. A. Arnould, Sardis..	38	1006
J. A. Lambie, County line	47	1138
Ruth Lloyd, Vernon	44	920
W. S. McAlpine, Creston	53	1197
H. Wilkinson, Jubilee ..	57	1108
Scarlet Comb Rhode Island Reds		
D. Russell, Sapperton ..	54	1152
Rose Comb Rhode Island Reds		
H. Sweatman, Agassiz..	54	1318
White Wyandottes		
T. Bridge, Vancouver ...	54	1263
A. Cant, Appledale	42	1216
T. W. Currie, Westminster	52	1053
Dom. Exp. Farm, Sidney	48	1219
Dom. Exp. Farm, Summerland	38	1014
Totals	2354	55778

Ten Years Ago

(The Daily News, June 6, 1915)

With many protests, "Koot," the black bear which has been adopted by the men of the 54th battalion as a mascot, was shipped aboard the train which took the advance guard to Vernon last night. He has not been long enough with the regiment to learn discipline, and resented going into camp, with many grunts and growls.

• • •

Mr. and Mrs. John Cartmel returned last night from Edgewood, where they spent the week-end.

• • •

The field day for the people of Nelson, given by the officers and men of the 54th battalion Saturday afternoon was one of the most successful sports days ever held in this city. Most of the prizes were silverware with "54th Battalion, C.E.F." engraved on them.

• • •

W. Lawson Hepher, writing May 9, states that he had come across Jack Daniels, Scoggie, and H. Haig Smellie of Procter, but that they were not in the same battalion.

Resume Sawing at Slocan City Since Lake Is Subsiding

SLOCAN CITY, June 5. — Lingle & Johnson's sawmill is again working, having had to cease operations owing to high water. There is still a danger of the water rising again if the weather turns warmer, in the opinion of old-timers, as there is still an abundance of snow on the north slopes according to reports from men who have been in the hills.

For coughs take half a teaspoon of Minard's internally in molasses. For sore throat and chest heat and rub well into affected parts. For cold in head heat and inhale.

Minard's gives quick relief

MINARD'S "KING OF PAIN" LINIMENT

FOUR INTERNATIONAL GOLF CRACKS

C. J. N. TOLLEY, MISS WETHERED, E. F. STOREY, MISS GLENNA COLLETT

A group of notable golfers in the old country. At right, Miss Glenna Collett, former champion woman golfer of the United States and holder of the Canadian title, who was recently beaten by Miss Wethered (center) in the British championships. The men in the group are C. J. N. Tolley, former British champion, who was also defeated, at left, and E. F. Storey, noted old country player, standing next to Miss Collett.

Present-Day Method of Producing the Smallpox Vaccine

By DR. E. C. ARTHUR

To illustrate this I will give a summary of the methods used by one of the several large American firms that make a specialty of producing vaccines and antitoxins.

Young calves, selected by experienced veterinarians, are used. They are fed on milk and stand on sterilized wooden slats, and no bedding is allowed in the building. Before a calf is admitted to the vaccine laboratories proper, it is kept in a receiving ward or quarantine, in a detached section of the grounds. From this ward the calves are not released until rigid veterinary inspection proves them absolutely healthy.

Shaved Calves Sterilized

As a preliminay and preparatory treatment, the hair is clipped from the entire body and the calves are thoroughly scrubbed in an alkaline bath, until all dirt and parasites are removed. They are next taken to the "barber shop" and the area to be vaccinated is shaved, leaving a clean surface exposed for vaccination.

The calf is then strapped to a specially designed operating table. The part to be vaccinated is carefully washed with sterile water and the surrounding surface covered with sterilized towels. The operator, with an ordinary scalpel, makes linear incisions, **taking care that no blood is drawn.** Over the scarified surface active glycerinized smallpox *vaccine is applied.*

Model Propagating Rooms

After vaccination the calves are brought into the vaccine propagating rooms and each animal is confined in a separate stall so constructd that the latter may be thoroughly flushed and easily cleaned. The floors are of cement, the walls and ceiling of enamel finish, the heating, lighting and ventilating *strictly modern. The temperature* of every calf is taken twice daily and the animals treated on principles employed in human hospital practice.

From five to seven days after vaccination are required for the proper development of the vaccine vesicles along the lines of incision. The proper time for the removal of the vaccine is reached when the scab or crust begins to form in the center of the vesicles. When inspection shows that the virus is ready for removal, the calf is killed, and then immediately taken to the operating room. A post-mortem is later made of the carcass to verify its freedom from disease.

Vesicles Are Removed

All crusts and scabs that may have begun to form are entirely removed, and the area is repeatedly covered with lines of pearly white vesicles. These vesicles are removed with a special curette. The material thus obtained is known by the technical name of "vaccine pulp" and is the material from which glycerinized smallpox vaccine is prepared.

After removal from the calf the pulp is ground to a homogeneous mass and mixed with glycerin, in which form it is stored until repeated tests have been completed to insure its activity and its purity. Glycerin is used as a diluent and preservative because it has been found that glycerin will destroy, or attenuate, foreign disease producing bacteria after a short time, if the vaccine is kept at proper temperature, without appreciably affecting the potency of the vaccine.

Cultural and Guinea Pig Tests

Every lot of smallpox vaccine is subjected to cultural tests to determine its purity. In addtion to these tests, approximately 20 times the amount required to produce a successful vaccination in a human being is injected subcutaneously into a series of guinea pigs, and these animals are then kept under observation for sufficient time to determine the absence of all disease *producing germs in the vaccine.*

After these tests, the vaccine is, by means of a vacuum machine, automatically drawn into sterilized small glass tubes without exposure to air or handling, thus removing all chance of infection. Immediately after filling, every tube is flame-sealed, and is then ready for distribution and use.

OTTAWA, June 5.—The residence of the board of grain commissioners was changed from the head of the lakes to Winnipeg, by the house agricultural committee.

QUEENS BAY ROAD CAN'T TAKE JITNEY

Residents Feel Keenly on Isolation From Its Bad State

the bad and narrow condition of the Balfour-Queen's Bay road, the residents are deprived of the jitney service this year.

All the residents feel this very much as the service was most convenient for business, and also as last year bus loads of people on the West Arm could attend the dances, etc., at Queen's Bay, which this year cannot be done.

Old-timers declare that the road is in a worse condition now than it was when first built several years ago.

GOLF PROFESSIONAL ARRIVES AT KASLO

Mr. Smith From Calgary Initiates Members in New Plays

KASLO, June 5.—R. Smith, golf professional from Calgary, has come to Kaslo to give instructions to the club. The day is not long enough to fit in all his bookings.

Mr. Smith is very kind in encouraging the beginners, and there are several members, he prophesies, who will make good players.

He is also giving the committee many hints as to the improvement of the course, and is most enthusiastic as to its possibilities.

Twenty Years Ago

(The Daily News, June 6, 1905)

Frank Dewar, an old-timer of Nelson, was in town yesterday renewing old friendships.

• • •

The city railway receipts for the last week were 106.65, and the receipts for the year to date are $2086.05, more than double the receipts for the corresponding period of 1904, which were $1096.65.

• • •

The celebration committee has evidently forgotten the lake in its arrangements for the Dominion day celebration.

• • •

It is *definitely settled that there* will be a repetition of the cantata "Rose Maid," by the Nelson Choral society on Dominion day.

• • •

It is stated that a deal at a big figure has been made for the Queen Victoria property down near Beasley Siding, one of the earliest locations in the Nelson district. It was originally owned by Jim Burr, Baker and Brown. Later Brice McDonald, now at Sanca, obtained an interest for work done. The property was nicknamed "The Three Bs," after its original owners.

Kaslo's Young Oarsman Graduates With Honors at Toronto University

KASLO, June 5.—Sam Hunter of Kaslo has received a wire saying his son, Robert, graduated at Toronto university with honors.

He is the same lad who rowed in the Canadian eight-oared crew at the olympic games last year, the crew making the finals.

Banff Highway Is in Good Condition

INVERMERE, June 5.—Byron Harmon, the well-known explorer of Banff, was the first person to arrive from that place after the opening of the Banff-Windermere highway for the season. This took place on Sunday last. Mr. Harmon declares the road is in first-class condition.

Mrs. Godfrey Vigne left with her three sons to join her husband, who has taken a post in a garage at Vulcan, Alta.

Bishop Consecrates Windermere Church

INVERMERE, June 5. — Rt. Rev. A. J. Doull, D.D., bishop of Kootenay, on an episcopal visit here, confirmed 10 adult candidates, consecrated the building of Christ church, Lake Windermere, and instituted and inducted *Rev. Frederic Atkinson as vicar of the* parish of Lake Windermere, the latter ceremonies taking place at the old mother parish church of St. Peters, Windermere.

KOOTENAY PHONES GAIN FORTY-EIGHT

Four Months' Increase Led by Nelson With 27, Trail 21

A net growth of 48 phones for the first four months of 1925 in the Kootenay and Boundary exchanges of the British Columbia Telephone *company is the import of the latest* table published by Telephone Talk.

The number of phones has risen to 2536, as of May 1, Nelson having nearly half the total, or 1220. In order of size the other exchanges are: Trail 503, Grand Forks 263, Rossland 207, Kaslo 106, New Denver 97, Greenwood 66, Rock Creek 44, Sandon 21, Balfour 9.

Increases, as a matter of fact, total 56 phones, but decreases totalling 8 reduce the net gain to 48. The increases are as follows: Nelson 27, Trail 21, Grand Forks 4, Kaslo 4. The exchanges that slipped a little were: New Denver 3, Rossland 2, Balfour 2, Greenwood 1. No change since January 1 is noted for Sandon and Rock Creek.

Considering the increases in ratio to the sizes of the respective exchanges as of January 1, Trail's increase is the largest, giving a percentage of 4.4, Kaslo's gain is 3.9, Nelson's is 2.3, and Grand Forks' is 1.5. Passing over Rock Creek and Sandon, which are unchanged, and treating the losses on a ratio basis, Rossland gets off with the smallest loss—1 per cent; Greenwood next, with 1.5 per cent; New Denver has a decline of 3 per cent, while Balfour is listed as 18.2 per cent.

Kamloops, the only other point *in the province fairly comparing* with Nelson, has been from 20 to 30 phones ahead of this city for some months, which puts it at 1311, or 91 ahead.

STATE CHALLENGES TWO MORE JURORS

Box in Shepherd Trial Now Has Four Sworn, Three Tentative

CHICAGO, June 5.—The prosecution was forced to exhaust two more peremptory challenges yesterday to prevent the second panel of four jurors, apparently too pleasing to the defence, from being sworn in in the William Shepherd murder trial.

It was the second time William Scott Stewart, chief of defence counsel, had accepted a panel without questioning venire men, and the second time the prosecution had hastily recanted and broken a panel by a peremptory challenge.

The net gain of the day was one venire man. In the box at adjournment were four sworn jurors and three tentatively accepted by both prosecution and defence.

Nearly 400 venire men had been excused at adjournment.

QUEEN'S BAY, June 5. — H. Symonds bagged a fine black bear the other day, making four large bears—three brown and one black—in two years. These were all shot within 200 yards of his house, and in full view of his family on the verandah.

They Are Best She Ever Tried

So Says Alberta Lady of Dodd's Kidney Pills

Mrs. L. Lippa suffered for three years with kidney trouble.

ST. KILDA, Alta., June 5.—(Special.)—"I have suffered for three years with kidney trouble. I have been to the doctor and have tried many other remedies, but they did me no good. I tried Dodd's Kidney Pills and they were a great help to me. I could hardly do any housework. Three boxes of Dodd's Kidney Pills have done me much good. They are the best remedy I have ever taken." This statement comes from Mrs. L. Lippa, a well-known resident of this place.

Kidney trouble is very common amongst all classes of people, and usually a lot of valuable time is lost by using unsuitable treatments. A good plan is to watch the kidneys and keep them healthy. Dodd's Kidney Pills stimulate and strengthen weak kidneys. They are used and recommended all over the civilized world.

No fewer than 62 baseball teams have been formed at Pennsylvania State college in the development of the system of mass athletics, and six diamonds are in use each evening as the rival fraternity and unit teams battle for supremacy in their respective leagues. There are 46 fraternity teams represented and 16 unit teams composed of nonfraternity students.

The French Boxing federation adopted a rule that boxers under years of age must confine their activities to six-round bouts, and days must elapse between bouts. French federation also uses the of weights, from flyweights to heavyweights. The new regula were taken from the rules of New York state athletic commi

Pains in Kidneys Cease

"For a considerable period I was subject to pains in my kidneys and suffered very severely. I tried various remedies without success. After using Gin Pills for a few days my pains left me entirely and have not since returned."

Jas. B. Warnock, 1052 Barclay St., Vancouver, B.C.

Try Gin Pills yourself if you suffer from kidney trouble. At all druggists.

National Drug & Chemical Co., of Canada, Limited, Toronto, Ont.

Gino Pills in the U.S.A. are the same as Gin Pills in Canada.

60

CANADA DRUG & BOOK COMPANY

Nelson, B.C.

HAS IT

SEVEN NEW BOATS CUNARD MONTREAL TO ANCHOR DONALDSON SAILINGS OLD COUNTRY

TO PLYMOUTH-CHERBOURG-LONDON
Antonia, June 19, July 18; Ausonia, June 27, Aug. 1
Ascania, July 11, Aug. 15, Sept. 12

TO LIVERPOOL
Aurania, June 26, July 24; Alaunia, Aug. 7

TO GLASGOW
Saturnia, June 12, July 10
Athenia, June 19; Letitia, July 3

CUNARD S. S. CO., 622 Hastings St. W., VANCOUVER, B.C.

Children Cry for

Fletcher's CASTORIA

MOTHER:— Fletcher's Castoria is a pleasant, harmless Substitute for Castor Oil, Paregoric, Teething Drops and Soothing Syrups, especially prepared for Infants in arms and Children all ages.

To avoid imitations, always look for the signature of Chas. H. Fletcher. Proven directions on each package. Physicians everywhere recommend it.

The Consolidated Mining & Smelting Company of Canada, Limited

Office Smelting and Refining Department
TRAIL, BRITISH COLUMBIA

Smelters and Refiners

Purchasers of Gold, Silver, Copper, Lead and Zinc Ores.
Producers of Gold, Silver, Copper, Pig Lead and Zinc.

TADANAC, TRAIL

PREVENT FOREST FIRES— IT PAYS

News of Sport

WHEAT HOMERS WIN FOR ROBINS OVER THE CUBS

Two Swats Bring in Five Runs; Reds Win Ten-Inning Game

NATIONAL LEAGUE STANDING

Team.	Won	Lost	Pts.
New York	30	13	.698
Brooklyn	25	19	.568
Pittsburgh	22	19	.537
Philadelphia	21	21	.500
Cincinnati	21	23	.477
Chicago	19	26	.422
Boston	18	25	.419
St. Louis	17	27	.388

Wheat Wins by Himself

CHICAGO, June 5. — Brooklyn defeated Chicago 7 to 6 in a game featured by homers and a triple play. Zack Wheat hit out two homers, the first with bases filled, and one in the fifth with none on.

	R.	H.	E.
Brooklyn	7	13	0
Chicago	6	12	1

Batteries — Vance and Deberry; Cooper, Keen, Jacobs, Bush and Hartnett.

Philly Hurler Wins in Eleventh

PITTSBURGH, June 5. — Clarence Mitchell, Philadelphia hurler, won his own game with a single to right, scoring Sands in the 11th inning for a 6-5 vistory over the Pirates here today.

	R.	H.	E.
Philadelphia	6	9	1
Pittsburgh	5	9	2

Batteries — Mitchell and Henline; Morrison, Kremer and Smith, Gooch.

Luque Wins Duel in Tenth

CINCINNATI, June 5.— Luque' outpitched Larry Benton in a 10-inning pitchers' duel today, and Cincinnati won 1 to 0. Luque struck out 10 men and allowed only three hits.

	R.	H.	E.
Boston	0	3	2
Cincinnati	1	7	1

Batteries — Benton and Gibson; Luque and Hargrave, Wingo.

Giant Catcher Scores Six

ST. LOUIS, June 5. — The league leading New York Giants won their second straight game from the St. Louis Cardinals today, 11 to 5. Catcher Snyder's two homers, with two men on each time, accounted for six of the visitors' runs. Pitcher Rhem of the Cardinals was carried off in the sixth with an ankle injury resulting from a batted ball.

	R.	H.	E.
New York	11	13	4
St. Louis	5	14	1

Batteries — Scott and Snyder; Rhem, Stuart and O'Farrell.

AMERICAN ASSOCIATION

AMERICAN ASSOCIATION STANDING

Team.	Won	Lost	Pts.
St. Paul	27	20	.574
Louisville	26	20	.565
Indianapolis	25	22	.532
Toledo	23	23	.500
Milwaukee	23	23	.500
Minneapolis	24	26	.480
Kansas City	21	25	.457
Columbus	17	27	.356

Minneapolis, 0; Kansas City, 5.
Columbus, 13; Indianapolis, 4.
Toledo, 3; Louisville, 6.
St. Paul, 9; Milwaukee, 10 — 11 innings.

The record for throwing a baseball is held by Sheldon le Jeune. He threw a baseball 426 feet 9½ inches on October 12, 1910.

Right-Hander Might Do What Bambino Did

NINE OUT OF TEN BALL PARKS FAVOR THE LEFT HAND HITTER

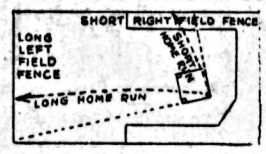

(Former Pitcher, N. Y. Giants)
By AL DEMAREE

Gabby Hartnett, star Chicago Cubs catcher, and his feat of knocking out a flock of home runs this spring, has brought up the question in my mind whether it is possible for him or any other right-handed hitter in the major leagues to ever equal or surpass Babe Ruth's mark of 59 home runs.

No less an authority on hitting than Rogers Hornsby told me that if any right-handed hitter ever approaches Ruth's home-run record, he will have to be a member of the Chicago Cubs or the Philadelphia Nationa's. "These are the only parks in the National league with the fences made to order for a hard, long fly right-hand hitter," said Hornsby.

Hornsby really believes, and many experts will string along with him, that if he played in the Cubs or Phillv ball parks half the season, he would have a good chance to tie or beat Ruth's mark. It would be a big thing for the National league if they could match Babe's homers.

ROYAL VISITOR WINS BROADVIEW

TORONTO, June 5.—The richest offering of today's meet at the Thorncliffe race track was the Broadview handicap, with a $1500 purse, exclusively for Canadian-foaled horses. Royal Visitor, of the H. Giddings Jr. stables, the favorite, won the race easily, but only paid $2.65 for a $2 straight ticket.

Lady Choco, a long shot winner, in the second race, paid the highest price of the day. Although there were six horses, Lady Choco paid the fancy price of $57.80 on a $2 straight ticket.

RED SOX BEAT INDIANS WITH A PINCH HIT

Flagstead's Single Scores Two; Four Homers With Yanks-Browns

AMERICAN LEAGUE STANDING

Team.	Won	Lost	Pts.
Philadelphia	31	13	.705
Washington	29	17	.630
Chicago	24	21	.533
St. Louis	24	26	.480
Cleveland	21	23	.477
Detroit	20	28	.417
New York	18	27	.400
Boston	17	29	.370

Pinch Hit Changes Game

BOSTON, June 5. — Pinch Hitter Flagstead's single in the ninth, with the bases full, scored two runs and enabled Boston to defeat Cleveland 5 to 4 today, in the first game of the western invasion.

	R.	H.	E.
Cleveland	4	8	0
Boston	5	10	2

Batteries — Karr and L. Sewell; Ruffing and Heving.

Cvengros Gets Wild

WASHINGTON, June 5. — The Senators defeated the Chicago White Sox 5 to 3 when Cvengros, after pitching on even terms with Coveleskie for six innings, developed a wild streak in the seventh.

	R.	H.	E.
Chicago	3	5	2
Washington	5	10	1

Batteries — Cvengros, Blankenship and Schalk, Crouse; Coveleskie, Marberry and Ruel.

Two Homers Apiece

NEW YORK, June 5. — The Yanks took the first game of the series from St. Louis today, 1 to 7. Ken Williams of the Browns got two homers and Wanniger and Gehrig hit homers for the Yanks.

	R.	H.	E.
St. Louis	7	13	0
New York	10	15	0

Batteries — Gaston, Girard and Dixon, Rego; Shocker, Hoyt and Bengough.

Athletics Win Slugging

PHILADELPHIA, June 5.—Philadelphia won a free-hitting game from Detroit on the Tigers' first local appearance of the season, by a score of 8 to 6.

	R.	H.	E.
Detroit	6	14	1
Philadelphia	8	16	2

Batteries — Leonard, Doyle and Woodall, Stanage; Walberg, Groves, Baumgartner and Cochrane, Perkins.

CORINTHIANS DEFEAT MACS

Renwick Scores Two Goals for Winners; Talbot Is Hurt

The Corinthian football team turned in its first victory of the season when the McLearies were defeated last night by a score of two goals to one. The game was one of the best played this season and the fans who lined the grounds were kept in great excitement.

Dick Renwick, playing on the halfback line for the Corinthians, was the hero of the game. He was here and there and everywhere, and always in the right place. It was his penalty kick that tied up the score in the second half, and it was his straight, but fast, shot that scored the winning goal for the Corinthians.

Macs Score First

The Macs took the lead in the first half, when George Talbot scored a penatly kick after Anderson, the Corinthian back, had handled the ball. Play for the rest of the first half was about evenly divided, although McVicar, in the Corinthian zone, was called upon to make some hair-raising saves.

In the second half, shortly after play resumed, Talbot and Anderson figured in a collision and Talbot, who was a mainstay on the Macs' forward line, was forced to retire with a cut in the back of his head. From that time on the Corinthians having an advantage, had the most of the play. Time and again the forwards were in on Dawes, the Macs' goalie.

Renwick Scores Twice

A melee in front of the Macs' goal resulted in the Corinthians being awarded a penalty kick. Dick Renwick, using good judgment, pelted the ball along the ground and amid the feet of the players standing in front of the net. The ball rebounded among the feet, landing in the goal.

Two minutes before time, after the Macs' goal had been bombarded frequently, Renwick took a pot at goal from well out. The shot was high and peppy. Dawes reached for it, but it went through his hands and legs into the net. A large number of fans were in attendance and witnessed a first-class game.

The teams were:

Corinthians—McVicar, Oliver, Anderson, Saarri, Renwick, Young, Graves, Stringer, Ball and Lane.

McLearies—Dawes, Hebeton, J. Ward, Fraser, Pitts, Hutchison, G. MacKenzie, Jeffs, Houghton, Horton and Talbot.

Referee—B. P. Rogers.

INTERNATIONAL LEAGUE

INTERNATIONAL LEAGUE STANDING

Team.	Won	Lost	Pts.
Toronto	33	17	.660
Baltimore	29	19	.604
Jersey City	27	22	.551
Reading	27	23	.540
Buffalo	30	26	.536
Rochester	19	26	.422
Syracuse	17	30	.362
Providence	15	34	.306

Toronto, 2; Syracuse, 3.
Providence, 14; Reading, 3.
Buffalo, 7; Rochester, 3.
Jersey City, 4; Baltimore, 12.

PACIFIC COAST LEAGUE

Sacramento, 0; Vernon, 8.
Second game — Sacramento, 8; Vernon, 4.
Los Angeles, 0; Seattle, 4.
San Francisco, 10; Portland, 6.
Salt Lake, 8; Oakland, 7.

PANAMA HEAVY OUTPOINTS THE CHILEAN HEAVY

Solomon Beats Romero on Aggressiveness; Other Prelims

POLO GROUNDS, New York, June 5.—Johnny Grusso of Mount Vernon, N.Y., scored a technical knockout over Jack McDonald of New York in the third round of a four-round match, the opening preliminary of the Gibbons-Tunney card at the Polo Grounds tonight.

The referee stopped the bout after one minute, 57 seconds of boxing in the third round. The men are heavyweights.

Gorman Trims De Have

In the second preliminary, Bud Gorman of Kenosha, Wis., one of Gibbons' sparring partners, decisively defeated Jack de Have of New York in a six-round bout. Gorman won a unanimous decision. They were also heavyweights.

Bob Lawson of Alabama, claimant of the world's negro light-heavyweight title, was outpointed by Ray Neuman of Jersey City in a six-round match, the bout before the semi-final.

Solomon Thrills

King Solomon, sensational Panama heavyweight, outpointed Romero Rojas of Chile in a thrilling eight-round semi-final match.

Solomon made the mistake of mixing it with Romero at the start of the match, and in the first round was upset for a countof two when a wild left found its mark on Solomon's chin.

After that, however, Solomon resorted to boxing tactics until the sixth, when Romero's wild left caught Solomon off balance, and he sank to his knees again, but got up within the count. Solomon won the judges' decision, however, on his aggressiveness.

SPORTS OF ALL SORTS

Each team in the major leagues uses $10,000 worth of baseballs a season.

The ice-skating record for 100 yards is one second faster than the running record.

The annual college rowing regatta will be held at Poughkeepsie, N. Y., on June 22.

The average American golfer spends $1000 a year for the privilege of playing the game.

The first game of baseball ever played in the United States was at Cooperstown, N. Y., in 1839.

Boy scouts are admitted free to big league baseball games every Friday afternoon in Washington.

Because of the popularity of betting on all sports in Great Britain, 300,000 bookmakers are engaged in taking bets.

"Babe" Ruth got his nickname when he was with Baltimore, because of his youth and, sarcastically, because of his size.

Funds to promote the 1928 olympic games in Amsterdam, Holland, will be raised by popular subscription or by a lottery.

Ray Schalk, veteran catcher of the Chicago White Sox, recently caught a ball thrown from an elevation of 460 feet. The speed of the ball when caught was estimated at two miles a minute.

By mutual consent a baseball game, played recently between girls of the Marine City and Yale, Mich., high schools was stopped at the end of the fifth inning, when the score stood 65 to 18 in favor of Yale.

Pennsylvania has 32 sanctuaries for birds, covering 33,000 acres.

No fewer than 270,000 hunting and trapping licences are issued to sportsmen and trappers in New York state annually. In addition, it is estimated that about 200,000 other individuals engage in angling and netting fish.

Miss Helen Hurley of Ponca, Neb., is the only woman in the United States who owns, trains and drives her own trotters.

In 1907, Hans Wagner stole second, third and home in a game with New York. He repeated this stunt in a game with Chicago in 1909.

Suffers a Stroke on Graft Sentence

CHARLES R. FORBES

Who is now suffering from a stroke of paralysis. The former head of the United States veterans' bureau, was sentenced in February to two years' imprisonment for conspiracy to defraud the government.

This advertisement is not published or displayed by the LIQUOR CONTROL BOARD or the Government of British Columbia.

"TRY A NIP TO-NIGHT"

GRANT'S "Best Procurable"

(THE ORIGINAL)

Pure Scotch Whisky

RICHEST IN FINEST HIGHLAND MALT

Bottled and guaranteed by William Grant & Sons Limited, Glenfiddich and Balvenie-Glenlivet Distilleries, Dufftown-by-Glasgow, Scotland.

This advertisement is not published or displayed by the LIQUOR CONTROL BOARD or the Government of B.C.

When You Travel

Are you going abroad this year? If so, we suggest you carry a Letter of Credit. It is the most satisfactory method of providing your needs in foreign currencies. It acts as an introduction to bankers in all parts of the world, and then, your funds are drawn from your own Bank only as you draw on the Letter of Credit.

IMPERIAL BANK OF CANADA

NELSON BRANCH, J. H. D. BENSON, Manager.
CRANBROOK BRANCH, W. R. GRUBBE, Manager.
CRESTON BRANCH, C. W. ALLEN, Manager.

A Gift that Increases in Value

Presentation Covers are provided for Christmas Gift Books.

WHAT DID YOU GIVE LAST CHRISTMAS? Toys for the kiddies—most of them broken by now. "Something useful" for the grown-ups—now worn out or forgotten. Cash to your employees—appreciated but soon spent. Other presents—hurriedly bought and perhaps ill-chosen. Are they remembered now?

Suppose this year you give them each a Bank Book containing an initial deposit, and urge them to add to it regularly. Could anything be more suitable?

Add "Royal Bank Pass Books" to your list of Christmas Gifts.

The Royal Bank of Canada

G453

Nelson Branch: A. D. McLeod, Manager

Imperial Whisky

W19

This advertisement is not published or displayed by the LIQUOR CONTROL BOARD or the Government of B.C.

Something New!

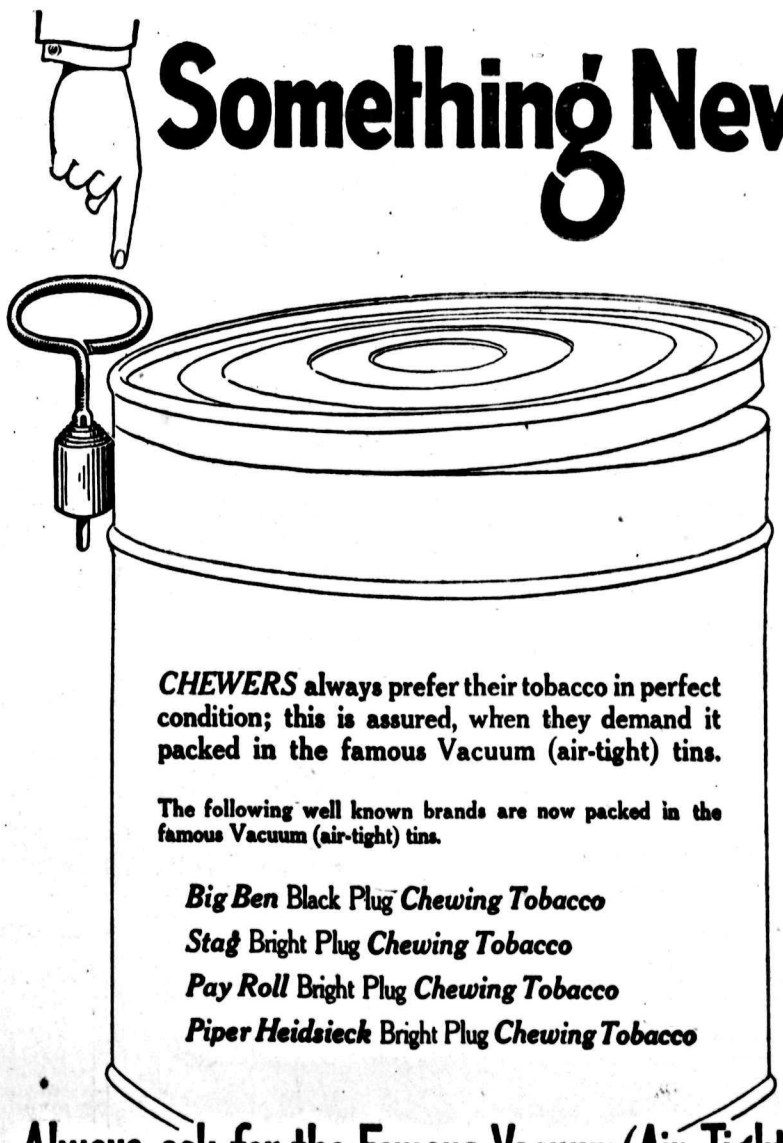

CHEWERS always prefer their tobacco in perfect condition; this is assured, when they demand it packed in the famous Vacuum (air-tight) tins.

The following well known brands are now packed in the famous Vacuum (air-tight) tins.

Big Ben Black Plug *Chewing Tobacco*
Stag Bright Plug *Chewing Tobacco*
Pay Roll Bright Plug *Chewing Tobacco*
Piper Heidsieck Bright Plug *Chewing Tobacco*

Always ask for the Famous Vacuum (Air-Tight) Tin

CONDENSED 'WANT' ADS ORDER FORM

Use this blank on which to write your condensed ad., one word in each space. Enclose money order or check and mail direct to The Daily News, Nelson, B.C.

Rate: One and a half cent a word each insertion, six consecutive insertions for price of four when cash accompanies order. Minimum, 25c. Each initial, figure, dollar signs, etc., count as one word. No charge less than 50 cents.

Please publish the advertisement below ..... times, for which I enclose $.....

If desired, replies may be addressed to box numbers at The Daily News Office. If replies are to be mailed, enclose 10c extra to cover cost of postage and allow five words extra for box number.

Markets and Finance

ACTIVITY IN OILS CHECKS REACTION

Standard Industrials Are Under Pressure, but Better Supported

NEW YORK, June 5.—A sudden revival of activity and strength in the oil shares after midday checked a decidedly reactionary tendency and turned the course of prices upward in today's stock market.

Pan-American B assumed the leadership of the oil group, climbing nearly 3 points, to 79¾. Net gains of a point or more also were recorded by Mid-Continental Petroleum, General Petroleum, Atlantic Refining, Sinclair and Standard Oil of New Jersey.

Standard industrials were under pressure from the start, but they received strong buying support when the turn came in the oils, and closed generally higher. United States Steel common rallied from 113⅝ to 114⅜, off ⅛; Baldwin closed ½ higher at 112¾, after selling as low as 111¾.

Except for the establishment of a new peak price by Lehigh Valley, at 82⅞, there was little interest in the rails.

Call money renewed at 3¾ per cent, but advanced to 4½ in the afternoon.

Time money and commercial paper unchanged.

Closing Quotations

	High	Low	Close
Amer. Loco.	122	121½	122
Amer. T. & T.	140¾	140⅛	140½
Amer. Tobacco	96	95	95
Anaconda	37⅜	36½	37⅜
Atchison	119½	118⅞	119½
Balt. & Ohio	78⅜	76½	78⅞
Chile	33⅝	33	33⅜
Corn	33¼	33⅛	33¼
Gen. Motors	77⅜	76	77
Gt. Nor. pfd.	67½	66⅜	67½
Intl. Nickel	28⅞	28⅝	28¾
Inspiration	.....	.....	26
Kennecott	48¾	48½	48½
Miami	.....	.....	9⅛
N. Y. Central	116¼	115¾	116
N. Pacific	64¼	64	64¼
Pacific	58⅝	57	58⅜
Phillips	43⅝	41½	43½
Rock Island	44⅝	43¼	44½
Shell	24¼	23⅞	24⅛
S. Pacific	100⅜	100	100
Stan. Oil Cal.	58⅝	57	58⅞
Stan. Oil Ind.	65⅞	65¼	65⅞
Stan. Oil Ken.	.....	.....	119
Stan. Oil N. J.	42½	42	42⅞
Studebaker	46½	46	46½
Texas	107⅜	106⅜	107⅜
U. P.	137⅛	137	137⅛
U. S. S.	114¼	113⅜	114⅛
Radio Corp.	55¼	54¼	55¼

Montreal Produce

MONTREAL, June 5. — Butter and eggs, unchanged.

Cheese—Finest westerns, 18¼c; finest easterns, 18c.

Butter—No. 1 pasteurized, 33½c; No. 1 creamery, 32¾c; seconds, 31¾c.

Eggs — Fresh specials, 36c; fresh extras, 34c; fresh firsts, 32c.

Dominion Live Stock

WINNIPEG, June 5.—Receipts today were 100 cattle, 25 calves, 300 hogs and sheep.

Steers — Choice, $6.75 to $7.50; good, [illegible] to $6.50.

Butcher heifers — Choice, $6.50 to $7.5; good, $5 to $6.25.

Butcher cows—Choice, $5.50 to $6.

Bulls—Good, $3 to $4.

Oxen—Good, $3 to $4.

Stocker steers — Choice, $4.25 to $4.75.

Stocker heifers—Choice, $3.50; good, $2.50 to $3.25.

Feeder steers — Choice, $4.75; good, $3.75 to $4.50.

Calves—Choice, $8 to $9.

Hogs—Selects, $12.10; thick smooths, $11.

Lambs—Spring $12 to $16.

Sheep—Good, $6 to $8.50.

Vancouver Stocks

(Reported by C. W. Appleyard)

	Bid	Asked
B. C. Silver	.....	1.50
Consolidated	.....	80.00
Cork	.....	.05
Granby	13.00	...
Indian	.06½	.07½
Intl. Coal	.12½	.18
Silversmith	.20	.26
B. C. Montana	.03¾	.3-16
Trojan	.01¾	.02¾
Dunwell	3.60	3.85
Glacier	.21	.29
Premier	2.26	2.33
Rufus	.15	...
Selkirks	.04¼	...
C. P. R.	139.00	...

WINNIPEG GRAIN QUOTATIONS

	Open	High	Low	Close
Wheat—				
July	179	183¾	179	182¼
Oct.	150	152¼	149⅞	150¾
Oats—				
July	59	59⅜	58¾	59⅛
Oct.	55	55⅛	54½	54⅝
Barley—				
July	90	90⅜	89⅞	89⅞
Oct.	77⅜	77⅝	77⅜	78¼
Flax—				
July	247½	249	247½	147¾
Oct.	.....	.....	.....	227
Rye—				
July	118	121⅝	118	120⅛
Oct.	118	119	117	117½

Noble Lord Says the Lords Doomed

THE DUKE OF SUTHERLAND

A direct descendant of Robert Bruce, predicted recently that the present constitution of the hereditary chamber won't last six months after a Labor government comes into power with a majority all its own. He expects the present to be the last Conservative regime in Great Britain.

SCORCHING SUN HOISTS WHEAT

Widespread Damage in the States Sends Options to High Figure

CHICAGO, June 5. — Scorching weather and reported widespread damage to crops hoisted the wheat market today to new high price records for September and December delivery. Heavy profit-taking sales, however, wiped out most of the gain. Wheat closed unsettled at ¼c to 1½c net advance, July $1.68½ to $1.68⅝, and September $1.64½ to $1.64⅞, with corn ranging from ¾c decline to an equal upturn; oats, ⅜c to 1⅜c higher; and provisions varying from 32c setback to a rise of 10c.

Sterling Exchange

NEW YORK, June 5. — Sterling exchange irregular at $4.81¾ for 60-day bills and at $4.85⅝ for demand.

Canadian dollars—1.6⅝ premium.

Francs—Demand, 4.72c.

Lire—Demand, 3.94¾c.

Nelson approximate sterling rate, $4.84¾.

Metal Markets

NEW YORK, June 5.—Foreign bar silver, 68⅛c.

Copper — Dull; electrolytic, spot and futures, 13⅝c.

Tin—Firm; spot and futures, $56.50.

Iron—Steady and unchanged.

Lead—Steady; spot, $8.40 to $8.75.

Zinc—Steady; East St. Louis, spot and futures, $7 to $7.50.

Antimony—Spot, $16.

At London:

Standard copper — Spot, £60; futures, £61.

Electrolytic copper — Spot, £63 5s; futures, £63 10s.

Tin — Spot, £255 7s 6d; futures, £256 2s 6d.

Lead—Spot, £34; futures, £33 12s 6d.

Zinc—Spot, £34 5s; futures, £33 17s 6d.

MONTREAL POWER IS OUTSTANDING

Makes New High; Otherwise Market Is Dull and Prices Easy

MONTREAL, June 5.—Montreal Power was the outstanding feature of trading on today's stock market, closing at the new high of 191¼, a net gain of 1¾. The balance of the market was extremely dull and prices were easier. Brazilian came second in activity, and closed unchanged at 53. Abitibi suffered a recession of ¼, at 72½.

Asbestos advanced 3 points, at 77. Tucketts closed at 62, a net loss of 2 points.

Asbestos preferred, up ¾; Atlantic Sugar, off ½; Brompton, off ½; Smelters, up ⅝; Dominion Canners, off 1¾; Price Brothers, up 1; Quebec Power, off 1¼; Spanish River, up ⅛ and the preferred, off ½.

Closing prices: Abitibi, 72½; Brazil, 53; Breweries, 52⅞; Brompton, 23½; Canners, 108¼; Cement, 104¾; Laurentide, 80; B. E. Steel second preferred, 8; Spanish preferred, 122½; Spanish common, 110¼; Montreal Power, 191½; Quebec Power, 99¾; Smelters, 79½; Atlantic Sugar, 24½; Textile, 77¾.

Minneapolis Grain

MINNEAPOLIS, June 5.—Flour unchanged to 20c higher, at $9.10 to $9.25 a barrel.

Bran—$27 to $27.50.

Wheat — No. 1 northern, $1.67⅝ to $1.72⅝; July, $1.66⅝; September, $1.58⅝.

Corn — No. 3 yellow, $1.11⅜ to $1.12⅜.

Oats—No. 3 white, 46⅞c to 47⅜c.

Flax—No. 1, $2.75¾ to $2.78¾.

Egg Markets

OTTAWA, June 5.—Eggs:

Toronto — Jobbing specials, 36c; extras, 35c; firsts, 33c.

Alberta — Dealers quoting delivered extras, 24c to 25c; firsts, 21c to 22c.

Vancouver — Local fresh higher, paying country points, extras, 33c; firsts, 31c; jobbing extras, 35c; firsts 33c.

Chicago — Spot, 30c; futures, June, 31¼c; December refrigerators, 35c.

New York — Extra firsts, 33c; firsts, 32c; hennery fancy, 40c; extra firsts, storage packed, 31c; firsts, 33c; December refrigerators, 36¼c.

SPOKANE STOCKS

(Reported by C. W. Appleyard)

	Bid	Asked
Cork	.02¾	.03½
Florence	.01⅛	.01½
Nabob	.02⅞	.03⅛
Premier	2.34	2.45
Richmond	.01½	.02
Silversmith	.23	.26
Success	.15¼	.17½
Hypotheek	.14¼	.15
Lucky Jim	.16	.19
McGillivray	.60	.70
Reindeer	.01½	.01⅝

NELSON BUTTERFAT

Sweet	38c
No. 1 sour	36c
No. 2 sour	34c

Life Insurance Very Important to Partnerships

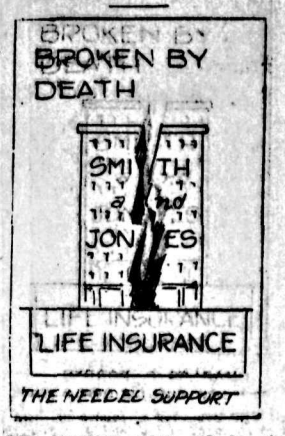

Life insurance taken out by the partners of a business in favor of each other makes it possible for the firm either to continue in business or liquidate slowly, in case one of the partners should die.

Death of any partner dissolves a partnership. In that event one of two courses is open. Either a new partner must be found to replace the skill, personality and clientele of the deceased, or the firm must be liquidated.

It takes time to find a new partner to carry on the business, and it takes even more time to liquidate the firm successfully. Yet the deceased's share must be turned over to his heirs in a relatively short time. Hurried liquidation would be sure to result in heavy sacrifices, especially if the property consisted of fixed assets.

If each partner would insure his life in favor of the others the liquid capital necessary to tide over a case like that would be provided for.

In case of death, then, the living partners would be sure that the firm could continue in business, and the full value of the dead patner's share would go to his heirs.

TORONTO BOARD RATHER DRIFTS

Canada Bread Holds Firm; City Dairy, Provincial Paper Gain

TORONTO, June 5.—Most strength was shown in the latter stages of today's stock market which was largely a drifting affair. It was noteworthy that Canada Bread common held firm. A single small transaction occurred today at 123⅞. City Dairy common traded in between 80½ and 81, with the close at the high price. Provincial Paper advanced a point, at 108.

Gilman common was off 4, to 91. B. C. Fishing recovered part of its losses of yesterday when it sold up to 59½ and closed at 39⅜.

Brazilian closed at 53¼. Twin City receded 1¼, to 64½; and Duluth shares were offered at 37½. Smelters reached a low point and closed at 79¾. Abitibi closed at 72¼ to 72¾.

Other changes: Atlantic Sugar common, off 1; F. N. Burt common, off ½. Canadian General Electric preferred, up ¾; C.P.R., up ⅜; Davies "A" off ¼⅛. Mackay common, off 1⅜; Sterling Coal, off ¼; and Canada Landed, up ½.

According to Dr. George W. Pierce, San Francisco surgeon, science delivered the knockout punch which ended the ring career of Jack Dempsey when he underwent an operation for the remodelling of his nose. He is of the opinion that Dempsey will never fight again.

Ralph Keeling branded his 14-year-old daughter on the neck for disobedience at Wolverhampton, England.

CLASSIFIED ADVERTISING

Used Articles
Real Estate
Rooms
Board
To Rent
Boats and Automobiles

Help Wanted
Positions Wanted
Lost and Found
Live Stock
Machinery
Farm Produce
Timber and Mines

Classified Advertising Rates

Want and Classified Advertising — One and a half cents a word per insertion. If paid in advance, 6c per word per week, or 5½c per word per month. Transient ads accepted only on a cash-in-advance basis. Each initial, figure, dollar sign, etc., counts as one word. Minimum 25c, if charged 50c.

Lists of Wedding Presents, and Floral Tributes at Funerals — Ten cents per line.

Local Reading Notices—Three cents per word each insertion. In blackface or machine, capitals 4c per word. Blackface capitals 5c a word. Twenty-five per cent discount if run daily without change of copy for one month or more. Where advertisement is set out in short lines, the charge is 15c a line for Roman type, 20c for blackface and 25c for blackface capitals. Minimum 35c, if charged 50c.

Births, Marriages, Deaths and In memoriam Cards—Fifty cents per insertion up to 33 words. Additional words 1½c.

Nursery Products

TOMATO PLANTS — John Bear, 35c doz.; Earliana and other varieties, 30c. Holm, R.R. 1, Nelson, B.C. (9905)

FOR SALE—Cauliflower, cabbage all kinds, tomato, green pepper plants. D. Maglio, Vernon street, or P.O. Box 974, Nelson. (9837)

STRONG, well grown Cauliflower Plants, $1.50 per hundred; Cabbage, $1 per hundred. W. Mawer, Nelson. (9696)

Lost and Found

LOST — "The Amazing Adventures of Letitia Carberry," Nelson Public Library. Phone Barker, No. 4. (10009)

LOST—On High street or Nelson avenue, one twenty, two tens, and a five dollar bills. Box 10,000, Daily News. Reward. (10000)

LOST — Car licence plate No. 19-518, 1925. Return to Slocan Nelson stage. (9966)

Poultry and Eggs

WANTED TO BUY—150 White Leghorn pullets, ten to twelve weeks old. Write stating price. Irwin, Balfour. (9997)

WANTED — Fifty April hatched Barred Rock cockerels, and fifty Rhode Island Reds. Give lowest price f.o.b. Rossland, to Box 203. (9995)

FOR SALE — Barred Rocks Eggs, University strain, one-fifty per setting; Pearl Guinea Eggs, two dollars per setting. T. Roynon, Nelson. (9641)

Male Help Wanted

WANTED—Three berry pickers. Apply before June tenth. Spence, Boswell, B.C. (9977)

WANTED — General mine blacksmith. Apply Cork-Province Mines, Kaslo, B.C. (9989)

MEN, WOMEN — To learn barbering; paid while learning; tools supplied. Catalogue free. Moler College, Vancouver. (9917)

Situations Wanted Male

FIRST CLASS plumber and steamfitter; 10 years experience with compressed air power, high pressure steam and power house work. Apply Val Pearson, Canmore, Alberta. (9967)

GARDEN WORK WANTED — Lawns made and repaired. Prices reasonable. Phone 668R. (9953)

Situations Wanted Female

WANTED—Position as cook in camp, or helper, by woman. Apply Box 9997, Daily News. (9997)

NEWCOMER Swedish girl wants work in good family where English could be learned. No wages expected first month. Apply Box 84, Nelson, B.C. (9982)

EXPERIENCED CAMP COOK; best reference. Phone 505L. Mrs. Bourner (9964)

RELIABLE WOMAN desires housework. Phone 12. (9904)

Female Help Wanted

WANTED — A housekeeper by June 14th. Apply Box 25, Procter, B.C. (10014)

EXPERIENCED WAITRESS WANTED — $40 month and board. Zenith Cafe, Cranbrook. (9998)

HOUSEKEEPER — Four children to look after. Call 5 p.m., 901 Latimer street. (9973)

WANTED — An experienced woman cook for July and August at Mirror Lake, B.C. References. Good wages. Apply Box 169, Cranbrook, B.C. (10015)

Personal

LONELY LITTLE WIDOW, tired of living alone; very wealthy; I dare you write: M. U. Club, Box 305, San Francisco, Cal. (9835)

Fruits and Vegetables

ANYBODY who will have small fruit, apples, pears, etc., for sale, write Charles Blafore, Blairmore, Alta. (10001)

Farms and Ranches for Sale

FOR SALE—Ranch and store. For particulars, Postmaster, Taghum. (9853)

Teachers Wanted

TEACHER WANTED — For Shutty Bench Rural School, term 1925-1926. Apply Secretary School Board, Shutty Bench, Kaslo, B.C. (9972)

Business Opportunities

BUSINESS FOR SALE — A good going concern, comprising furniture, hardware, dry goods and undertaking. Buildings and business, a bargain for cash. Satisfactory reason for disposing of same. Apply The Arkald, Kaslo, B.C. (9987)

For Sale
At a Bargain
The Grill Cafe
NELSON
(9974)

Furnished Rooms to Rent

HOUSEKEEPING ROOMS—912 Vernon street. (10002)

FOR RENT—In Annable Block, one nicely furnished bedroom, one single room for light housekeeping, one furnished suite. (9918)

KERR APARTMENTS. (9920)

SUITE for rent—Campbell's Studio. (9921)

For Rent

For Rent

Four-room House, unfurnished, Kootenay street. $15.00 per month.

Three-room Bungalow, furnished, Fairview. $15.00 per month.

R. W. DAWSON
Annable Block
PHONE 197 P. BOX 733
(10011)

FOR RENT — Furnished house for the holidays. 212 Vernon street. Box 436, Nelson, B.C. (10003)

OFFICE FOR RENT—Central location; suitable for broker or agent. Office furniture for sale. A. T. McMillan, Phone 601, P.O. Box 61. (9983)

FOR SEASON OR LONGER — Four-roomed furnished cottage, on beach at 4-Mile, Nelson; electric light; immediate entry. Cairns, Trail. (9988)

FOR RENT — Furnished summer cottage at Willow Point. Apply to A. D. Emory, Nelson, B.C. (9958)

Miscellaneous

Fred Williams
Phone 1=0=6
Transfer—Baggage—Express
Coal—Wood—Slabs
(10012)

CASH paid all seasons for live Mink, Marten and Fisher. Trappers write or call Canadian Blue Fox Farms Limited, Rogers Bldg., Vancouver, B.C. (10005)

Miscellaneous for Sale

FIFTY iron truck wheels, suitable for low wagons. JP. Morgan, Nelson. (10010)

FOR SALE — White Scotch colley pups. H. Bourgeois, Crescent Valley, B.C. (9994)

FOR SALE — 15 tons good alfalfa, ready to cut. Mrs. Crebbin, Slocan Park. (9996)

FOR SALE — Charles Fawcett high oven range, practically new; china cabinet, Cataract electric washing machine and wringer in splendid condition; three-burner gas plate. Phone 524, or 623 Carbonate. (9990)

PRIVATE SALE household furniture; afternoons this week and next. Miles, corner Houston and Stanley streets. (9979)

SMALL GASOLINE ENGINE — Bargain. MacLean Bottling Co. (9986)

TELL your wants through The Daily News classified columns.

PIPE AND FITTINGS, ETC.

Complete line Pipe and Fittings, all sizes. Special, 1-inch Pipe, 8c per foot. Roofing Felt, 1-ply, $1.50; 2-ply, $2.00; 3-ply, $2.65 per roll. Extra heavy 3-ply Mineralized Surface, 90 lbs. per roll, special, $3.25. Mixed Wire Nails, $2.00 per keg. Wire Rope, Canvas, Logging Supplies and all kinds equipment.

B. C. JUNK CO.
135 Powell St. Vancouver, B. C.
(9926)

FOR SALE — Pole wagon, one pack horse, one fine driving horse, and one heavy work horse. S. P. Pond. (9954)

FOR SALE — Cash Register, Show Cases, Biscuit Rack, Aluminum Ware Stand, Stove, Cheese Cutter and Case Candy, Scales, Grocery Scales, Spray Pump, Fire Extinguisher, Taylor Safe, Coal Oil Pump, Ribbon Case and other numerous articles. Write for a list if you are interested. Box 52, Creston, B.C. (9906)

KROEHLER DAVANETTE, leather covered, mattress complete, nearly new; rocker to match; seen afternoons, 2 to 5. 519 Hall street. (9887)

FOR SALE — Soda fountain, complete, with dishes and silverware, in first class order. Apply at Hume Hotel. (9951)

BARRELS, KEGS AND EMPTY sacks — MacDonald Jam Company, Nelson. (9922)

TELL your wants through The Daily News classified columns.

Live Stock for Sale

FOR SALE — Holstein pure-bred heifer, 14 months old, from very good milker. Cheap. P. Cote, Harrop. (10007)

BAILEY STRAIN pure-bred Duroch Jersey pigs, six weeks old. Gus Hout, Crawford Bay, B.C. (9999)

GOOD family cow, freshened March, second calf, fifty-five dollars. J. O. Clay, Slocan City. (9968)

YOUNG PIGS for sale, six weeks old, $6. R. D. Kennedy, Lemon Creek, via Perry Siding. (9900)

City Property for Sale

A BEAUTIFUL HOME

$1500 cash and a small monthly payment will buy this beautiful nine-room home, one of the nicest in the city. Lovely living rooms, two fireplaces, sun room, new furnace, stone basement and all conveniences. Apply F. F. Payne, Daily News. (9955)

BUY NOW AND STOP PAYING RENT

1. A First-Class Bungalow Home, Well Located; Garden Lots. House has 2 Bedrooms, Cement Foundation. $2300; terms.

2. Orchard Home; 8 Lots, all in Fruit Trees and Small Fruits. Comfortable House. $1700; Terms.

3. Excellent House, Centrally Located; Exceptionally Large Living Rooms; Fireplace; Furnace and Stone Foundation; 3 Bedrooms, unusually Large and Bright; Sleeping Porch, etc. $3600; terms.

4. A New $3000 Bungalow, White Bathroom, 2 Bedrooms; Cement Foundation; 4 Lots. $250 Cash will handle and Balance Monthly.

5. A Beautiful Home on Rosemont. Full details on request.

6. A Small Cottage on Robson Street; 2 Lots. $750, with $200 Cash and Balance as Rent.

Garden Lots and Centrally Located Homes Site Lots.

C. W. APPLEYARD
General Insurance and City Property
PHONE 269
(9970)

RESIDENCE ON MILL STREET FOR SALE

Six rooms, modern, just newly redecorated outside and inside. Cash, $1450. Terms, $1500, with $500 down. Apply to
W. W. FERGUSON
(9962)

Splendid Opportunity In Fairview

To secure an attractive 5-roomed Bungalow, stone foundation; first-class bathroom, 2 bedrooms; in good condition. All furniture included in sale, and it only takes $600 to handle. Balance arranged like rent. Don't miss this opportunity.

A. T. McMILLAN
PHONE 601 P.O. BOX 61
(9984)

For Sale
Close In
REAL VALUE

Five-room House, stone foundation, furnace; 3 corner lots. Fine lake view. $3700, on terms.

CHAS. F. McHARDY
(9923)

LOTS 1 AND 2—Corner Third and Behnsen streets; $225 takes both. P. O. Box 296, Nelson. (9901)

Houses Wanted

WANTED — Five room bungalow, close in. State cash price. Box 9949, Daily News. (9949)

For Exchange

WILL EXCHANGE quarter section Alberta land located within three miles of elevator for automobile. Address inquiries, Box 9875, Daily News. (9875)

Boats and Automobiles

LAUNCH FOR SALE — Good condition; suitable for fishing, $130 cash, or would exchange for gasoline sawing outfit. J. Peachey, Procter. (10008)

FOR SALE — Ford coupe, equipped with Hassler shock absorber, spotlight, sunshade, motor meter, automatic windshield cleaner, speedometer, heater, cord tires and chain, foot accelerator. Phone 524. (9985)

Live stock sells quickly when it is advertised in these columns.

Agents Wanted

MEN OR WOMEN—Students, teachers, ministers or others paid $350 for hundred days' work, distributing religious literature. Spare or full time. For free particulars, write Mr. Conrad, Spadina Building, Toronto. (9971)

BUSINESS AND PROFESSIONAL DIRECTORY

Electrical

GERALD R. MATKIN, Assoc. A.I.E.E. Electrical Contractor, Telephone 715. P.O. Box 743, Nelson, B.C. Radio Supplies, Power and Light Installations, Generators and Motors. Maintenance and Repairs. (9887)

Transfer

ATKINSON TRANSFER — Coal and Wood. Phone 421 (9938)

Carpenter and Joiner

LAWSON—Cedar Chests, Hardwood and Panel Board. Below Market. (9857)

Life Insurance

SUN LIFE ASSURANCE CO. OF CANADA—J. C. Kennedy, District Rep. Offices—Gilker Blk., Nelson, B.C. (9929)

Chimney Cleaning

WM. FOWLES, Official Chimney Cleaner. (9939)

Insurance and Real Estate

R. W. DAWSON—Real Estate, Insurance, Rentals. Annable Blk., P.O. Box 733. Phone 197. (9931)

H. E. DILL, INSURANCE, FARM AND CITY PROPERTY. 508 Ward Street. (9932)

Monuments

CAMPBELL & RITCHIE MONUMENTAL CO.—P. O. Box 865, Nelson, B.C. Telephone 164. (9933)

Chiropractors

DR. R. E. GRAY—Chiropractor. Phones 115, Res. 521Y, Gilker blk. Hours: 10 to 12 a.m., 2 to 5 and 7 to 8 p.m., except Sundays. Consultation free. (9934)

ALLAN S. DODDS, D.C.—Phone 666. Office hours: 10-12; 1-4 and by appointment. Aberdeen Block, Nelson, B.C. (9935)

Accounting

CHARLES F. HUNTER—Auditor, MacDonald Jam Building, Box 1191. Nelson, B.C. (9936)

Florists

GREENELLE'S GREENHOUSE, Nelson. Cut flowers and Floral designs. (9937)

WM. S. JOHNSON—Phone 342. Cut Flowers, Potted Plants and Floral Emblems. (9938)

Wholesale

A. MACDONALD & CO.—Wholesale Grocers and Provision Merchants, Importers of Teas, Coffees, Spices, Dried Fruits, Staple and Fancy Groceries, Nelson, B.C. (9939)

Engineers

Green Bros., Burden Co.
NELSON, B.C.
CIVIL AND MINING ENGINEERS.
B.C., Alberta and Dominion Land Surveyors.
(9940)

CHAS. MOORE—B. C. Land Surveyor and Architect. Public buildings, Fruit packing houses. Plans, specifications and supervision. Creston, B. C. (10006)

H. D. DAWSON, Land Surveyor. Mining and Civil Engineer. Kaslo, B.C. (9941)

H. C. KINGHORN—Forest Engineer, Cranbrook, B.C., P.O. Box 201. Timber Cruising, Mapping, Surveying. (9942)

Assayers

E. W. WIDDOWSON, Box A1106, Nelson, B.C., Standard western charges. (9943)

Auctioneers

W. CUTLER—Goods Sold Privately and at auction. Nelson Auction Mart, Vernon Street. (9944)

Funeral Directors

D. J. ROBERTSON, F.D.D & E.—801 Victoria street. Phone 392. Night Phone, 157L. (9945)

Standard Furniture Co. — Undertakers, Funeral Directors, Auto hearse, up-to-date chapel. Best services. Prices reasonable. (9946)

Printing

THE DAILY NEWS—Quality Printing Ruling, Loose Leaf Forms, Ledger Sheets and Binders always in stock.

BRINGING UP FATHER

By George McManus

M'FARLANE OPEN CHAMP; BEATS JONES

Deadlock Is Decided by Last Stroke of Extra Eighteen

WORCESTER, Mass., June 5.—Willie MacFarlane, "finest of men and a great golfer," in the words of little Bobby Jones of Atlanta, Ga., tonight is the open champion of the United States, a victory by a single stroke today ending the great tournament. *The final score* was 73 to 73 at the end of the second 18 holes of playoff to decide the deadlocked open tourney.

Jones' opinion of the victor is of merit, for he it was—national amateur and former open champion—who fell before the other's prowess in the history-making playoff that required two full rounds of 18 holes before the verdict was rendered.

This pair had come out of the scheduled competition deadlocked at 291 strokes for their allotted 72 holes, and a playoff of one round was necessary.

Jones had met such a situation two years ago at Inwood, when he was compelled to face another professional, Bob Cruickshank, but that round of 18 holes ended differently from that of today, and Jones was the open champion in 1923.

Bespectacled Scot Wins

MacFarlne, on the other hand, was a newcomer to this kind of competition, although he has won the metropolitan title, and last year was runner-up to Mike Brady in that event, with a score of 294. Few were willing to believe the middle-aged Scot, whose bespectacled countenance so much resembled that of a school teacher, could hope to stand the strain of a final tilt with stocky little Jones, who finished second in 1922 to Gene Sarazen, first in 1923, and second again last year to C. Walker at Oakland Hills.

The scores:

Morning round—

MacFarlane: 463, 343, 545, 345, 445, 454—75.

Jones: 454, 353, 446, 446, 335, 544—75.

Afternoon round:

MacFarlane: 454, 454, 445, 244, 245, 444—72.

Jones: 454, 344, 434, 344, 446, 435—73.

Totals of tournament—

MacFarlane: 74, 67, 72, 78, 75, 72—438.

Jones: 77, 70, 70, 74, 75, 73—439.

EQUALIZATION WILL GUIDE IT IN PRINCIPLE

(Continued from page 1)

tion next week to definitely establish the jurisdiction of the board over all railway rates, with the exception of the one mentioned.

The board is directed to conduct its investigation "with a view to the establishment of a fair and reasonable rate structure, which will, under substantially similar circumstances and conditions, be equal in its application to all persons and localities, so as to permit of the freest possible interchange of commodities between the various provinces and territories of the Dominion, and the expansion of its trade, both foreign and domestic, having due regard to the needs of its agricultural and other basic industries, and in particular to:

(a) The claim asserted on behalf of the maritime provinces that they are entitled to the restoration of the rate basis which they enjoyed prior to 1919;

(b) The encouragement of the movement of traffic through Canadian ports;

(c) The increased traffic westward and eastward through Pacific coast ports owing to the expansion of trade with the orient, and to the transportation of products through the Panama canal.

The order-in-council is in the form of a ruling by the committee of the privy council—the cabinet—on the petition presented by the government of Alberta, Saskatchewan and Manitoba by way of appeal from the ruling of the railway board which set aside the Crow's Nest Pass rates. The order relates the history of the case, the proceedings before the supreme court, and the judgment of that court, and then proceeds:

Purpose of Railway Act

"The committee observe that the agreement in question was made at a time when the Canadian Pacific Railway company was the only company having a through line of railway extending through the prairie provinces and British Columbia, and before the creation of the board for the control of railway rates under the provisions of the Railway act of 1903 and subsequent acts; and further, that the underlying purpose of the rate control inaugurated by the Railway act of 1903 was to do away as far as possible with all unjust discriminations and undue preferences, and to secure a fair and reasonable rate structure which, under substantially similar circumstances and conditions, would be equal in its application to all persons and locatilies."

The order-in-council includes:

"The committee further advise that legislation be introduced at the present session of parliament, making it clear that the provisions of the Railway act of 1919 in respect of tariffs and tolls shall, save in the particular above mentioned, be operative, nothwithstanding any special acts or agreements, and removing all doubts as to the validity of tariffs heretofore filed. . . ."

The Crow's Nest Pass act, it is intimated, will still stand on the statute books. The coming legislation will, however, modify it, except in regard to the rates on grain and flour, in such a way as to give the railway board authority to proceed with a complete investigation.

Sir Conan Doyle, aged 66, on May 22, says he looks forward to death with absolute serenity.

CANADA BACKS PROPOSED BAN ON POISON GAS

Her Delegate at Geneva Supports Proposal of Burton

GENEVA, June 5.—Canada today rallied to the idea ofa conference to be held in Washington with a view to outlawing the use of poison gas in warfare, the suggestion having been advanced by T. E. Burton, the United States representative at the present conference on the control of arms.

The Canadian delegate, Dr. W. E. Riddell, supported the proposal of Mr. Burton. He recalled the fact that it was the Canadian troops—the First Canadian division—who had stood the first shock of poison gas when it was projected from the German trenches at Ypres, in April, 1915, thus emphasizing Canada's interest in any movement that would have for its aim the suppression of the method of waging war.

Thrilled by eloquent appeals from Paul Boncour, France, and Mr. Burton, the conference at a memorable session tonight went on record in favor of the immediate framing of a special protocol by which the use of asphyxiating gas in wartime henceforth would be outlawed.

The protocol will be open to signature of all nations.

Says Tracks Curse of This Province; Bring In Narcotics

TORONTO, June 5.—The "greatest curse" of British Columbia is the race tracks, because during the racing season there are more opportunities for bringing in illicit drugs than at any other season, declared Rev. J. R. Craig of First Presbyterian church, Vancouver, during a survey of the work of the home mission board of the Presbyterian general assembly here.

Rev. Mr. Craig said that all the flotsam and jetsam of North America found its way to Vancouver.

TWO BRANCH LINE BILLS IN SENATE

OTTAWA, June 5.—Two Canadian Pacific branch lines bills were introduced in the senate today by Senator Willoughby. One authorized the construction of a branch line out of Assiniboia, Sask., and the other a branch out of Bromhead, Sask.

The Meat and Canned Foods act, the Fruit act and the Animal Contagious Diseases act were given second reading in the senate and referred to committee.

The senate adjourned until Monday evening.

OTTAWA, June 5.—Notice of incorporation is given of the firm of Automatic Music Turner, limited, Saskatoon, with a capital of $350,000, and of the High River Oil Fields, limited, Calgary, capital $150,000.

NANAIMO MINERS REFUSE A CUT

Want Board of Inquiry; Ask McNiven to Make a Deal

NANAIMO, June 5.—Eight hundred miners employed by the Western Fuel corporation have so far refused to accept the wage cut of 60 cents a day announced by the company.

The men today proposed that the matter be investigated by a board of inquiry, but the suggestion was refused by the company, the latter claiming that other island collieries had reduced rates, and they were merely following the lead of others, and the necessities of the coal trade.

Deputy Minister of Labor McNiven *has been authorized by the men to endeavor* to negotiate a satisfactory settlement with the company. He will report at a meeting of the men tomorrow morning.

HOTTEST JUNE FIVE FOR EIGHT YEARS

Ontario Swelters Still; London Melts With It Ninety-eight

TORONTO, June 5.—Although the heat was more intense today than it has been since the wave struck central and western Ontario on June 1, the thermometer did not touch a new high for the fifth day of the month, but at 94 degrees in the shade it equalled the record of June 5, 1840.

The hottest spot in the heat wave zone was London, where the people wilted at 98 degrees in the shade.

The weatherman, who has been predicting "fine and warm" during the last few days, promises "fine and very warm" for tomorrow, so that it is probable Ontario may experience the warmest June in history.

One Dead, Two Missing in an Oregon Blaze

PORTLAND, Ore., June 5. — Joe Jefferson, aged 38, an employee of the Clarke & Wilson Lumber company, was burned to death tonight in a fire which destroyed the Waucoma hotel, a frame three-story building at Linnton.

Two others of the 24 employees of the mill, who made their homes at the hotel, were still missing at a late hour, and firemen were searching the debris for their bodies.

Quarry Landslide Kills Two Workers

HAMILTON, Ont., June 5.—Leon Wickens, aged 35, and Thomas Moore, aged 25, both of Dundas, near here, lost their lives in a landslide at the Dundas quarry this afternoon. Vernon Crozier, another workman, was injured.

The three men were working below a large pile of earth which had been skinned from the stone above, when it slipped, and Wickens and Moore were buried.

CURTIS LIBEL SUIT COMES THIS MONTH

Vancouver Vendor Sues the Ladies' Home Journal for Story

VANCOUVER, June 5.—Trial of A. C. Dixon's defamatory libel suit against the publishers and distributors of the Ladies' Home Journal has been set down for June 25, it was announced today by Gordon S. Wismer, solicitor for the plaintiff.

Mr. Dixon, as vendor at a Vancouver government liquor store, began his action in resentment at an article in the Ladies' Home Journal last June written by A. B. MacDonald, who stated that he had seen little children reaching up over the counter to pay *for liquor in the store over which he* presides. He shed the Curtis Publishing company, the author and R. H. Best, distributor in Vancouver.

The company and Best are defending the action, but MacDonald has not entered an appearance.

MATRIC EXAMS IN FORTNIGHT

Defective Standing in the Junior Matic May Be University Bar

VANCOUVER, June 5.—Matriculation examinations for the whole of British Columbia will be held commencing Monday, June 22, it was announced today by the University of British Columbia, when further warning to the students, calling their attention to the entrance regulations, were issued.

Candidates for admission to the university this fall must have passed their junior matriculation examination, and those with defective standing may be barred from the classes this fall.

Supplemental exams will commence August 30.

DAUGHTERS PICK OUT COUNCILLORS

Mrs. Wood of Fernie Is One of Four for This Province

OTTAWA, June 5.—The western councillors of the Imperial Order of Daughters of the Empire elected at this afternoon's session follows:

British Columbia—Mrs. O. L. Boynton, Mrs. Edgar Lee of Vancouver, Mrs. Curtis Sampson, Victoria, and Mrs. R. W. Wood, Fernie.

Alberta—Mrs. B. E. Cannift, Calgary.

Saskatchewan—Mrs. J. P. Holmes, Saskatoon, and Mrs. Hugh Leitch, Regina.

Altogether, 30 councillors were elected, and 10 more will be selected when those elected meet to choose officers.

Blairmore Cribbing Voted by Commons

OTTAWA, June 5.—A vote of $24,000 for harbors and rivers in Saskatchewan and Alberta passed the house tonight. Provision was made for dredging and cribbing at Blairmore, $5000; improvements in the Cowan lake and river route, $2300, and the Fort Resolution wharf, $7500.

Trans-Canada Train Derailed, Indian Head

INDIAN HEAD, Sask., June 5. — Traveling about 30 miles an hour, the two rear coaches of the trans-Canada westbound C.P.R. train were derailed when they fouled a switch in the east yards here tonight.

No one was injured, though the steel coaches tore up the tracks for about 100 yards.

Passengers were transferred to the fore part of the train, which proceeded on its way after a delay of a couple of hours.

Australian Chambers Ask Commonwealth to Leave Taxing to States

MELBOURNE, June 5.—(Canadian Press Cable, via Reuters)—A deputation representing the chambers of commerce and the taxpayers' associations throughout Australia waited on Dr. Earle Page, treasurer of the Australian Commonwealth, today, urging that the federal government withdraw from the taxation department of government, and leave matters of taxation to the various Australian states.

Treasurer Page did not give the deputation any encouragement in connection with the request.

FAVORITES WIN CONNAUGHT PARK

OTTAWA, June 5.—Favorites ran true to form at today's racing at Connaught Park, and the highest price paid was only $9.45 on a $2 straight ticket on St. Martins, winner of the fifth race, for 3-year-olds and up.

The feature of the day, the Jubilee purse, Canadian foaled 3-year-old, was won by Cambridge, carrying the J. K. L. Ross colors.

GRAIN BOARD ISN'T ANXIOUS TO MOVE

OTTAWA, June 5.—The action of the agricultural committee of the house of commons today in transferring headquarters of the board of grain commissioners to Winnipeg caused quite a stir here. Former Commissioner J. P. Jones declared that if it were desirable to place the commission in touch with the heart of the grain fields, the change should have been made to Regina or Moose Jaw, but he believed that from his experience the commission is better situated at the head of the lakes.

Heat in Montreal Claims a Victim

MONTREAL, June 5.—The heat wave claimed its first victim in Montreal today, when a man believed to be J. S. O'Flaherty, ex-sailor of the United States navy, collapsed and died before reaching a hospital.

Tell World Cost of Marketing Minerals

VANCOUVER, June 5.—"It is not enough to tell us that you have the minerals in your province. Tell us what it will cost to bring them to market. That is the deciding factor in the development of all properties."

In these words Sir John Davies of Swansea, one of Great Britain's leading industrialists, advised directors of the British Columbia chamber of mines today of the most effective method of bringing British capital into the development of British Columbia's mineral resources.

Montrealer Killed in New York City; Assailant Arrested

NEW YORK, June 5.—Thomas L. *Leeming, vice-president of the Leeming* Mills, company, limited, of Montreal, and a prominent society man of this city, was shot and mortally wounded in a William street office building today.

Charles Muller of Saratoga, N. Y., who was identified by Leeming as his assailant, was arrested after a chase of several blocks.

WINALOT WINS MANCHESTER CUP

LONDON, June 5.—(Canadian Press Cable.)—J. Shepherd's 4-year-old brown colt Winalot, at 6 to 1 against, won the Manchester cup today, two lengths ahead of Sir R. W. B. Jardine's 4-year-old brown colt Obliterate, who finished a head in front of the third, George Hardy's 5-year-old chestnut gelding Dumas. Nine started. The winner started at 11 to 2 against, Obliterate at 33 to 1 and Dumas 5 to 1. The course is 1½ mile.

REGINA'S RECORDS FOR RAIN BROKEN

REGINA, June 5.—All records for Regina for a day's rainfall were smashed here yesterday, when 2¾ inches fell in less than 24 hours.

MONTANA FARMERS ARE CHORTLING OVER SNOW

GREAT FALLS, Mont., June 5.—Montana farmers were jubilant today over a four-inch snowfall, which blanketed most of the northern part of the state, in freakish contrast to heat waves which caused suffering in other parts of the country. The downfall improved crop prospects generally.

MANY KNOCKDOWNS BUT WINS ON FOUL

BOSTON, June 5.—Jack Sharkey of Brighton won by a foul from Jimmy Maloney of South Boston in the ninth round of their 10-round bout here tonight. Maloney weighed 194 and Sharkey 183.

After taking a severe beating for six rounds Maloney cut loose in the seventh. In the eighth he knocked Sharkey to the canvas five times, and after four of these Sharkey stayed down for the count of nine.

The referee had warned Maloney early in the fight for hitting low.

For the first time since the sport was started at the University of Pennsylvania, the tennis team will have a professional coach this season.

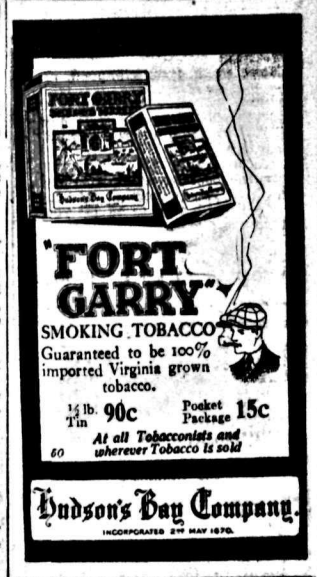

Shoes for Men and for Women, at 3 prices only—

$4 $5 $6

Children's Shoes at Very Attractive Prices.

Watson Shoe Co. Ltd.

Our Week-End News Budget for Those Who Study Economy

It pays to match these ads, as you may see just the thing you have been looking for, and you may be sure that the price is the lowest for the quality specified.

Second Floor Offerings

SLEEPERS FOR BOYS—In Flannelette. Colors: Blue, fawn, with white stripe. Ages 2 to 6 years. At **$1.35**

LADIES' VESTS—In the Watson's Spring Needle rib. Made in full-dress or cumfy cut styles. All sizes. Each ..... **35¢, 55¢, 75¢** and **$1.00**

LADIES' SUMMER VESTS—With short sleeves. From ..... **29¢** to **75¢**

LADIES' BLOOMERS—In Watson's Spring Needle rib. Elastic at waist and knee. Colors: Pink, orchid, peach, grey, black and white. All sizes From **50¢** to **65¢**

LADIES' UNION SUITS—Harvey make. In a fine Cotton rib. Knee length, close fitting. Full-dress, cumfy cut or short sleeves. All sizes. At **$1.20** to **$1.50**

EXTRA LARGE SIZES IN STOUTS IN GINGHAM DRESSES—In plain Cambric or checked Ginghams. In several styles. These sizes range from 42 to 51. At, each ..... **$2.95, $3.50** and **$4.95**

GOSSARD LONGERLYNE CORSETTE—In a plain or brocaded Coutil, fastening down side front. All sizes. Each ..... **$2.25, $2.95** and **$3.50**

Some New Prices on Wanted Goods

TUNICS—In plain Tricolette, also in checks and stripes. Some have bands of contrasting shades at bottom. Colors are grey, henna, rust, blue, etc. Each ..... **$3.95, $4.95** and **$5.95**

SOME NEW SUMMER HATS—In Leghorn and white Satin. Just in time for the hot weather coming here from the east. Each ..... **$5.95** to **$7.95**

LADIES' SILK TUNICS—In Crepe de Chene. Some embroidered in self colors or trimmed with floral Crepe to tone. Each ..... **$13.95** to **$15.95**

Dry Goods Department

JERSEY SILK TUBING—36 inches wide. Nice even weave of good lustre. Colors: Canary, grey and mauve. Yard **$1.50**

MILL ENDS OF ENGLISH-MADE GINGHAMS—26 inches wide. In checks and plaids, in all the most wanted colors. Lengths are 1 to 6 yards each. At .... **19¢**

SCOTCH GINGHAMS—In double widths. Checks and plaids, in good serviceable washing colors. A yard ..... **40¢**

BEADED DRESS ORNAMENTS—Black and colored. Useful to brighten up an old dress. Each ..... **50¢, 75¢, $1.00** and **$1.25**

LACE VESTING—In white or cream. 18 inches wide. Yard **$1.25**

CREAM ALL-OVER LACE—36 inches wide. Yard **$1.25**

EMBROIDERED ORGANDIE—Trimming for Cotton Frocks. Colors are blue, mauve, white, green. These are generally used in contrasting shades to the material. A yard ..... **35¢**

EMBROIDERED ORGANDIE ALL-OVER—A smart Swiss make, and exceptionally good colors of mauve, saxe blue, maize, apricot and green. 20 inches wide. Much used as a trimming. Yard **$2.95**

Men's and Boys' Wear

MEN'S SUMMER TWO-PIECE SUITS—Made in grey Flannel, Homespuns and English Tweeds. Skeleton lined, with patch pockets. Perfect fitting. An ideal summer suit. Prices ... **$19.00, $21.00** and **$25.00**

MEN'S SPORT SUITS—Two-piece. Made with pleated expanding backs. For golf or tennis. In new herringbone Tweeds. At ..... **$25.00** and **$27.50**

MEN'S ENGLISH-MADE TWEED SPORT COATS—In fawn and grey shades. For all sports. With pleated backs. At **$8.50**

GOLF KNICKERS TO MATCH COATS—Pair **$7.00**

ENGLISH-MAKE, ALL-WOOL GOLF HOSE—Pair ..... **$1.25** and **$1.50**

MEN'S OUTING TENNIS OR GOLF SHIRTS—In white or tan fine mercerized Cotton. With turndown collars or sport necks. At **$2.25**

MEN'S ENGLISH-MAKE CELLULAR TENNIS SHIRTS—With turndown collars. Very cool and comfortable. At, each **$2.75**

MEN'S ENGLISH-MAKE WHITE FLANNEL TENNIS SHIRTS—Unshrinkable, with turndown collars. Each **$4.50**

BOYS' ENGLISH FLANNEL TWO-PIECE SUITS—Unlined coats, with straight knickers. Medium grey shade. Very cool and serviceable.
Ages 6 to 9 years **$4.95**
Ages 10 to 13 years **$5.95**

Boys' Shirts and Waists

BOYS' STRIPED COTTON OR KHAKI DRILL SHIRTS—With turndown collars or sport necks. All sizes. At **$1.50**

BOYS' STRIPED COTTON OR KHAKI DRILL WAISTS—With turndown collars or sport necks. All sizes. At **$1.25**

BOYS' FIRST QUALITY TAN WILLOW CALF—With welted soles.
Sizes 11 to 1½ **$6.50**
Sizes 2 to 5 ..... **$7.50**

BOYS' BEST QUALITY TAN CALF OXFORDS—With welted soles and new flanged heels. At **$6.95**

Reliable information has reached us that the recent heat wave in New York is travelling West. Be prepared with suitable clothing.

Store Hours 8:30 to 5:30

Hudson's Bay Company
INCORPORATED 2ND MAY 1670

Wed., 1 o'clock Saturday, 9:00

THE ARK

SPECIALS—Ladies' Lisle Hose, like silk 40¢ pair; Children's Hose, all sizes, 10¢ to 25¢ pair. Men's Heavy Overalls, $2.25 pair; Work Sox, 30¢ pair; Shirts, Blue Chambray, $1.30; Ladies' Vests, 40¢.

J. W. HOLMES

Phone 534 606 Vernon St.

Over One Hundred Boys for Scout Kokanee Camp

When the boy scout executive held an adjourned meeting last night it was announced by Commissioner Fred L. Irwin that more than 100 boys would go to Kokanee camp this summer. The number will be made up of scouts from Nelson troops Nos. 1, 2 and 3, and outside points. Camp, under one command, will be held from August 1 to 15.

Only One Person in Fifteen Has Perfect Eyes

It is more than probable that the headaches from which you have been suffering are due to eye-strain.

Have your eyes examined in a scientific way, and we will be able to tell whether or not your trouble is caused from eye defects or from other systemic disorders.

We are able to supply you with the best lenses and frames and give you immediate service.

We will be glad to advise you about your eyes.

J. O. PATENAUDE
OPTOMETRIST and OPTICIAN

Canned Fruit

Rosedale Peaches, 2s, Sliced, per tin ..... 30¢
12 tins for $3.50

Rosedale Apricots, 2s, Sliced, per tin ..... 30¢
12 tins for $3.25

Royal City Brand Raspberries, 2s, per tin ..... 35¢
12 tins for $4.00

Okanagan Strawberries, 2s, per tin ..... 35¢
12 tins for $4.00

Fresh Strawberries, Lettuce, Local Gooseberries, Spinach, Grape Fruit, New Cabbage Cucumbers

J. A. IRVING & CO.
513 BAKER ST., NELSON
The Great Supply House

CANADIAN SCENES AT WEMBLEY EXHIBITION

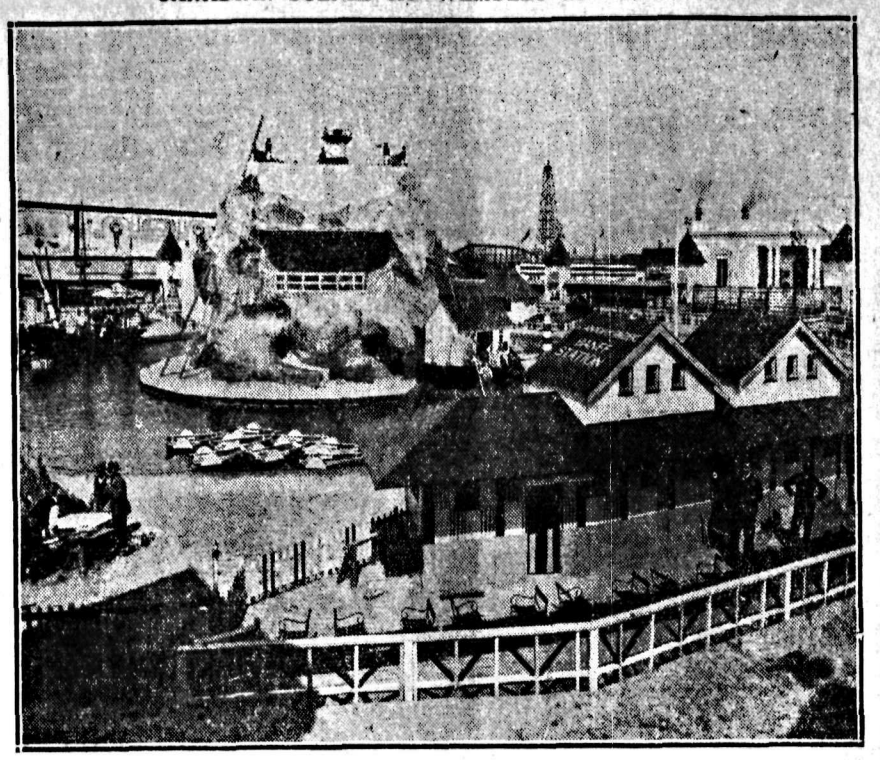

Treasure Island, Wembley, the children's playground at the Empire exhibition. Its chief feature is a tiny steam railway, on which daily thousands of children ride through the miniature Canadian Pacific Rockies, reproducing some of the famous peaks of British Columbia. Stops and starts are made at a miniature "Banff station."

A. S. Horswill & Co.

For Quality and Service

PHONE 121

Pure Strawberry Jam, 4-lb. tin for ..... 85¢
Pure B. C. Honey, 4-lb. tin for $1.10
Boneless Rolled Hams, lb. 30¢
Salt Back Bacon, lb. ..... 28¢
Granulated Sugar, 100 lbs. for $8.35
Granulated Sugar, 20 lbs. for $1.75
Granulated Sugar, 10 lbs. ..... 90¢
Crisp Fresh Lettuce, lb. ..... 15¢
Rhubarb, 6 lbs. ..... 25¢
Fresh Spinach, 3 lbs. ..... 25¢
Green Spring Onions, 3 bunches for ..... 10¢

New Cabbage, Crisp Celery, Hothouse Tomatoes

Picnic Baskets, Clothes Baskets
Strawberries and Gooseberries
Fleischmann's Yeast Daily

The Newest Pullovers

HERE'S a generous selection that includes all the newest patterns, plain colors as well as figured effects, in beautifully tailored Pullover Sweaters. It's the ideal garment for cool days or any outdoor activity.

$6.50 to $11.50

Emorys LIMITED

Nelson Business College

Day Class—Night Class
INDIVIDUAL TUITION
COMMENCE ANY TIME
We Do Not Close the College During the Summer.

Nelson News of the Day

Dr. G. A. C. Walley, Dentist, Griffin Block. (9914)

The old reliable Kerr's Jitney. Phone 491. (9915)

If your Daily News is delivered late phone 144. (8322)

Particulars of our child's educational policy sent upon request. E. H. Hanley, District Manager, North American Life, 2-3 Aberdeen Block. (9916)

W. W. Ferguson, Barrister, Solicitor, Notary Public, Giker Block. (9969)

For good fresh milk or cream, phone Crescent Dairy. Daily deliveries from 6 to 10 a.m. (9963)

DANCING

Tonight, Eagle Hall, 9 to 12. Admission 50 cents. (10004)

Special today, Good Eats Delicatessen, Annable Block — Dressed Veal, Potted Meat, Ham, Vegetable Salad, Fruit Salad, Buns, Cakes and Pies. (10013)

The funeral of the late Mrs. Hartwig will be held Monday at 2 o'clock from St. Paul's. (10016)

Local Dokkies to Attend Ceremonial in Trail Tonight

More than 20 members of the Nelson Dokkie organization will go to Trail today for a ceremonial being staged there tonight. Many Dokkies from the district, and some from Spokane, will take part in the ceremonial.

MILK

We guarantee our milk to keep 24 hours from delivery if kept in a reasonably cool place.

DOMINION DAIRY
Phone 188L2

Particular Grocers

P. & W. GROCERTERIA

PHONE 235

LOGAN-RASPBERRY JAM—Pure. Special, 4-lb. tin 75¢
SINGAPORE PINEAPPLE—Choice Quality. 2s, tin 20¢
JELLY POWDERS—Nabob, assorted flavors. 3 pkts. 25¢
PEANUT BUTTER—Squirrel Brand. 1s, per tin ..... 25¢
PURE HONEY—Beekist. 2½s, per tin ..... 65¢
SWEET POTATOES—Fancy Quality. Large tin ..... 35¢
STANDARD PEAS—Quaker, Choice Quality. Per tin 20¢
SEEDLESS RAISINS — Sun-Maid. 4-lb. pkt. ..... 55¢
COTTAGE ROLLS—About 4 to 5 lbs. each. Per lb. ..... 30¢
CLOVERDALE BUTTER—Sweet and Fresh. 3 lbs. $1.15
APPLES—Rome Beauty, for eating or cooking. 3 lbs. 25¢
ORANGES, BANANAS, GRAPE FRUIT, CELERY, LETTUCE, CABBAGE AND

Seasonable Fruits and Vegetables
WE DELIVER

When You Are Sick

You Look for Expert Attention

When Your Car is Sick

Treat It as You Would Yourself —Get Expert Attention —Phone

The Capitol Motors 65

Satisfied customers are what please our mechanical staff, and they are constantly striving to make more and more friends throughout the city and district.

Remember, When in Trouble, a Phone Call to 65 Will Take You Out of It.

Capitol Motors
George W. Pease, Manager
Opp. Post Office Nelson, B.C.
PHONE 65

LANDS LARGE STURGEON AT THE LANDING

Clothesline and Beef Used to Catch Seven-Foot Fish

A sturgeon weighing 164 pounds and measuring 7 feet 6 inches in length was landed at Kootenay Landing yesterday afternoon by W. T. G. Cosman, a mail clerk running between Medicine Hat and Nelson.

The fish, which has been seen in the waters near the Landing on several occasions of late, was landed on a hook and clothesline by the messenger, who was fishing for it.

Taking a piece of beef it was placed on a hook which was fastened to a clothesline. The bait was lowered to the huge fish. After some struggle it was landed.

Word to this effect was received in the city last night. The fish was caught shortly after the departure from Kootenay Landing of the steamer Nasookin.

WHEAT FLOWING FROM COAST YET

VANCOUVER, June 5. — Although the present grain shipping season is nearing a close, there is still a steady flow from this port. To date 23,914,863 bushels have been exported, and at present there are bookings for 670,724 bushels to be loaded in June. The amount of grain in storage is 2,799,430 bushels of wheat and about 50,000 bushels of other grain.

Of the grain shipped out this season, 19,426,102 bushels have gone to the United Kingdom, 2,125,052 bushels to the Orient, 230,114 bushels to Central and South America, and 232,895 to New Zealand.

NOBLE BINNS IS WELL AT COAST

Enjoying Rest at Whiterock; Writes to Fred Starkey

Noble Binns of Trail, police magistrate there and president of the Associated Boards of Trade of Eastern British Columbia, is well and having an excellent rest, according to word received by F. A. Starkey, commissioner for the Associated Boards.

Mr. Binns is at present at Whiterock, one of the coast summer resorts.

In a letter to Mr. Starkey, he states that he is well again and ready to return to his home. He expects, however, to remain at the coast for some weeks. He conveyed to the Associated Boards, through Mr. Starkey, his thanks for being reelected as president of the body at the recent annual meeting in Cranbrook.

OVER THREE AND HALF INCHES DROP

Water in West Arm Has Fallen Nearly Foot and Half

The water in the West Arm of Kootenay lake dropped 3.6 inches for the 24 hours ending at 5 o'clock last night, according to the gauge at the government yards in Fairview. The water is now 15.8 feet above low-water mark and 1.45 feet lower than the high peak which was registered on Friday, May 29, when the level reached was 17.25 above low-water mark.

FANS CRITICISED AT FOOTER GAME

Personal Remarks Hurled at Players and Referee Cause Comment

CITY FOOTBALL STANDING

Team.	W.	L.	D.	Pts.
Fairview	3	0	1	7
McLearies	2	2	1	5
Procter	1	2	1	3
Corinthians	1	3	1	3

With a win over the McLearies last night the Corinthian footer team broke into the winning column for the first time this season. The game was well patronized, but was greatly hampered by remarks from the sidelines.

Fans howled at the players and referee. The remarks were not at all complimentary and in many insaances were quite personal. As a result, players at times were in arguments with fans when they should have been tending to the game.

Many remarks were heard along the sidelines about the unsportsmanlike way the fans were conducting themselves.

Had the Macs won last night they would have been but one point behind the Fairview league leaders.

TALK AMENDMENT EARLY CLOSING

Retail Merchants Take No Action, However; State Some Stores Open

A suggested resolution, asking the city council to amend the city's by-laws in regard to early closing of retail stores in the city, was turned down yesterday afternoon by the Nelson Retail Merchants' association.

A special meeting was called to discuss the matter, but only five merchants were in attendance, and none of the merchants to whom harm was being done were at the meeting.

It was pointed out that some second-hand stores were being run at all hours in the city, and that they could not be forced to close unless the bylaw adopted in 1903 was amended. The matter, after a short discussion, was dropped.

W. J. Griffin was blinded by a lightning bolt while returning from the theater at Barrow-in-Furness, England.

NUMBER ONE LOSES TRAM SHED IN FIRE

Silver Hoard Leasers Are Shipping Car; Road Is Repaired

AINSWORTH, June 5.—The frame shed at the No. 1 mine was burned to the ground Wednesday afternoon. The cause of the fire is at present unknown.

Philip Morrison, watchman at the mine, was in the tunnel when the blaze started, and had no idea how it began.

A crew of men was at work last week fixing the Ainsworth-No. 1 road, W. E. Lane being in charge of the work. The road is now in such good shape that a car went right through to the No. 1 the night of the fire.

W. E. Lane is now hauling a large carload of ore from the Silver Hoard mine for the lessees there.

C. Marsh of Spokane was here a few days ago inspecting the United mine.

IMPROVEMENT IN SEVERAL LINES

Collections Rather Slow, but Business Fair as Whole

WINNIPEG, June 5. — The weekly trade report of the Canadian Credit Men's Trust association states:

Halifax — Wholesale trade steady, and retail business shows a slight improvement.

Montreal — Boots and shoes sales reported about the same as last week with collections poor. Hardware shows little improvement. Groceries show no change. Dry goods show slight improvement during the past week. Collections fair.

Toronto — Wholesale and retail business shows little change from last report, but there has been an improvement in the employment situation. Activity, however, seems to be confined to somewhat certain lines.

Winnipeg — Wholesale trade steady with great demand in hardware and kindred lines. Retail business normal. Crop situation favorable, and should react on general trade conditions.

Regina — Wholesale trade reported to be fair to steady. Retail trade fair. Collections slow generally.

Saskatoon — Wholesale trade fair and retail trade slow for this time of the year. Collections fair.

Calgary — Business conditions generally showing improvement over same period last year. Present crop conditions are also better than they have been in many years.

Edmonton — Wholesale and retail business fairly quiet, collections good. Whole district had best seeding season in history of province. Prospects very good.

Vancouver—Dry goods a little quiet, groceries good. Boots and shoes fairly good, picking up slightly. Hardware good. Collections, all wholesale lines reported fairly good.

A. Covill, aged 47, a cripple, was carried to the gallows and executed for murder at Salem, Ore.

"IN THE PUBLIC EYE"

IF YOUR eyes are weak a pair of reading glasses may assist them back to their former strength. This, however, is not a matter to be guessed at. I will look into the structure of your eyes and discover the exact cause or causes of your failing eyesight, and will specify the lenses that you need to bring them to their proper focusing strength.

J. A. C. Laughton, R.O.
Specializing in Defective Eyesight
GRIFFIN BLK. PHONE 125

When You

Drop Your Films in Red Box

You are assured of professional workmanship.

8-HOUR SERVICE

McGregor Bros.
Maglio Block
Phone 224 Box 641

Get The Daily News Every Day

"All the News While It Is News"

Delivered to your door in Nelson before breakfast every day for 25c a week.

By mail outside Nelson, 60c a month, $6 a year.

Full cable, telegraphic and British Columbia news service.

All the best features.

Subscribe Today

Goodness! How the Kiddies Love Its Goodness

Curlew Ice Cream is a food you can well encourage them to eat during the summer months in great plenty, because it is purest, most healthful, most wholsome, and cooling after a hard day of romping.

Grown-ups, too, find just as enjoyable the delicious fresh fruit flavors and frozen crystals.

CURLEW CREAMERY CO., LTD.
NELSON, B. C.

Enlargements

The popularity of enlargements, made from good amateur negatives, is rapidly increasing as the value of this branch of photographic art is better appreciated.

We have the most up-to-date equipment for handling this work, and our prices are moderate.

FRAMING

We carry the largest stock of moulding in the Kootenays, and can do your framing and do it well.

J. H. ALLEN
Amateur Finishing
Picture Framing

Date Chocolates AT KANDYLAND

PLEATED SKIRTS CLEANED

$1.25 to $1.75

H. K. FOOT
High-Class Dyer and Cleaner
FAIRVIEW - NELSON, B.C.

Take A Kodak With You

Whether you're going on a "week-end" or a day's trip, you and the folks at home will enjoy the pictures you make.

Be sure you have enough Kodak Film. Take along an extra roll of the yellow box brand. We have your size.

Bring your films to us for developing and printing.

Canada Drug & Book Co.
NELSON, B.C.
HAS IT

ACETYLENE WELDING

BENNETT'S LIMITED
Electrical & Mechanical
Masonic Blk. Baker Street

Steam Carpet Cleaning

The only sanitary way, 2c per square foot. Also Dyeing and Cleaning.
Satisfaction Guaranteed.
PHONE 70

Nelson Steam Laundry
VERNON STREET (Corner of Josephine Street)

House Paint 'Bapco'

Is the best quality of paint on the market, in every respect, for every purpose.

Ask for color card and plan your season's painting now.

Paint Brushes

A full assortment, of the finest quality, and priced extremely low.

Wood-Vallance Hardware Co., Ltd.
WHOLESALE NELSON, B.C. RETAIL

A. G. LAMBERT CO., Ltd.

Manufacturers of and Dealers in

ALL KINDS OF LUMBER AND BUILDING MATERIALS, SHINGLES, LATH, MOULDINGS, WINDOWS, DOORS, COAST EDGE GRAINED FLOORING AND FINISH, AND BEAVER AND WALL BOARDS

Drawer 1066 Phone No. 82 Nelson, B.C.

Capitol Theatre Entertainment

7—Tonight—9

Jack London's Masterpiece 'ADVENTURE'

With Tom Moore, Pauline Stark and Wallace Berry.

Comedy

International News