C110 2APR26
PROVINCIAL LIBRARIAN
VICTORIA B C

Cougars, Sheiks WIN HOCKEY GAMES See Page 7

# The Daily News

VOL. 24 NELSON, B. C., SATURDAY MORNING, JANUARY 2, 1926 No. 210

Veterans' Tree PLEASES THE KIDDIES See Page 3

# THIRTY HURT WHEN GRANDSTAND FALLS

# CRERAR OPTIMISTIC ABOUT WEST; YEAR SUCCESS

## CANADA'S YEAR SUCCESS, SAY PROMINENT MEN

### Western Canada Getting More and More on Financially Sound Basis

### RAILWAYS SHOW INCREASED BUSINESS

### Europe Slowly Recovering, Says Larkin, Canadian High Commissioner

TORONTO, Jan. 1.—All phases of Canadian financial, business, industrial, mining, forest and agricultural activity are reviewed by prominent Canadian and world financial men in the annual financial surveys which are being issued tomorrow morning by both the Globe and the Mail and Empire of this city. Government finances in the Dominion and all the provinces of the Dominion are also reflected to review by leading members of the legislatures and the house of commons. Conditions as they exist in Britain and in London, the financial center of the Empire, are reviewed in the Mail and Empire by Sir George Paish, eminent financier and in the Globe by Hon. J. C. Larkin, Canadian high commissioner in London. Sir George Paish writes that slowly but surely Europe is recovering from the effects of the great war and that one country after another is stabilizing its currency, thus removing one of the chief hindrances to trade recovery. The removal of the embargo by Britain upon the issue of foreign and colonial loans is one of the reasons for expecting trade improvement this new year, writes Sir George, for "usually when Great Britain is lending freely her foreign trade is good and when she is lending little or nothing, her trade is bad."

**Has Strong Buying Power**

Mr. Larkin deals more with conditions in Great Britain itself and feeling toward Canadain investment. He points out that while it is true that certain basic industries in the old country such as coal mining, ship building, iron, steel and cotton manufacturing have been going through difficult times other industries are paying good dividends and there is no question that there is a strong buying power among the people as indicated in the prosperity in the shops and the luxury trades.

**Lack of Real Unity**

Writing in the Mail and Empire, Hon. Arthur Meighen, recalls Sir Wilfrid Laurier's remarks that the twentieth century would belong to Canada. "Although a quarter of the century has gone by without too great progress having been made there is still ample time for the fulfilment of Sir Wilfrid's prophecy in the greatest degree," says Mr. Meighen. In two decades, he writes, Canada had double its present population. The most dangerous of Canadian weakness as Mr. Meighen sees it is a lack of real unity. "Too many Canadians deceive themselves by believing they are thinking in terms of Canada when in reality they are thinking only in terms of their own province or district." Mr. Meighen states the two biggest problems, in his opinion are insufficiency of work and high taxation. With these solved all others including the railway problem would disappear.

**Has Successful Finance Year**

Hon. T. A. Crerar, president of the

(Continued on page 2)

## FATALITIES FROM AUTOS INCREASE

### Chicago Has 787 Deaths; Philadelphia, 335; Detroit, 395; New York, 810

CHICAGO, Jan. 1.—Automobiles took a far heavier toll of human life in 1925 than in the preceding year, according to figures gathered from a number of the larger cities. Chicago and suburbs reported 787 deaths in 1925 against 703 the previous year; in Philadelphia the fatality list jumped from 285 to 335; the increase in Detroit and vicinity was from 336 to 395; at Cincinnati from 103 to 129 and Cleveland 185 to 205.

In the first 10 months of 1925 there were 810 deaths in New York city against 808 for the same period in 1924.

## Dies at Age of Hundred; He Was Seafaring Man

WASHINGTON, Jan. 1.—Ambrose Hinds, who predicted every year of the last decade that he would die before another birthday was reached, and who attributed his longevity to good rum and tobacco died in the home of his son yesterday less than three weeks before his 101st birthday. Hinds was long a seafaring man in trade plying between Boston and Maine ports.

### Dines With King

PRINCE CHRISTIAN OF HESSE

Is the first German to dine with the King since the war. The prince, who is a nephew of the former kaiser, but has never been very friendly with the Hohenzollerns, was in London to attend the funeral of Queen Alexandra.

## GOLDEN SHELL OF KING TUT'S COFFIN MOVED

### Golden Mask Removed for Shipment Cairo; Mummy Open to Public View

LONDON, Jan. 1.—After having lain undisturbed for 3500 years, the golden shell of King Tutankamen's coffin, the coffin lid and the golden royal mask were removed from his tomb yesterday for shipment to Cairo, says a dispatch to the Daily Mail from Luxor, Egypt.

The coffin was born on the shoulders of eight workmen through clouds of dust down the rocky way from the valley of the kings and arriving at the River Nile, it was placed aboard a Felucca and taken to Luxor. There it was placed in a special saloon of the ordinary train for Cairo with an armed guard about it.

The mummy remains in the tomb, which will be opened to the public on Saturday. Howard Carter, chief of the excavators at the tomb, estimated the intrinsic value of the gold contents of the tomb at £40,000 (about $200,000).

## SIR JOHN LESAGE DIES IN LONDON

### Former Managing Editor of Daily Telegraph Passes; Age 88 Years

LONDON, Jan. 1.—Sir John Lesage, former managing editor of the Daily Telegraph, who retired from that position in June, 1923, is dead, aged 88.

He served on the staff of the Daily Telegraph for many years under the direction of Lord Burnham, acting as special correspondent in various European countries, Egypt, Canada and the United States He was with the German army in the campaign of 1870-76, with the British forces in Egypt in 1882, and was in Paris during the whole period of the commune.

He was created a knight in the King's birthday list in 1898. At the time of his retirement he was said to be the oldest working journalist in England.

## Three Burned to Death in an All-Night New Year Party

PEORIA, Ill., Jan. 1.—Three persons attending an all night new year's party were burned to death in a fire which destroyed the Elms, a roadhouse, early today.

Two men, one the janitor, and the other a New York reveler are being held by the police. The latter is reported to have said that two women and a man were burned and that he dragged one of the women to a window, but was forced to abandon her to save his own life.

## Bomb Is Exploded in Archbishop's Palace at Lisbon

LISBON, Jan. 1.—A bomb was exploded in the archbishop's palace today doing much damage. No casualties are reported. The police are seeking the bombers.

## POLICEMAN SHOT IN NEW YEAR AFFRAY

WAYLAND, Mass., Jan. 1.—Arthur J. Blake, aged 28, Chelsea police inspector, was shot and probably fatally wounded and a second man slightly wounded in a fight that threw more than 500 New York revellers at the Mansion Inn, a roadhouse here into an uproar early this morning.

## Executed in Electric Chair Just 15 Minutes After New Year

HUNTSVILLE, Texas, Jan. 1.—Fifteen minutes after the birth of the New Year, Mellon Carr, negro, was executed in the electric chair at the state prison here. He was convicted of assaulting a white woman.

## GAS STATION ROBBER SHOT IN HAMILTON

### Three Surprised When Breaking Into Place; Shot in Automobile

HAMILTON, Ont., Jan. 1.—Andrew Meree, aged 35 years was shot and instantly killed early today by Victor Watson, gas station proprietor, after he and two companions had been surprised in an attempt to rob the station, four and a half miles east of the city. Meree's companions made their escape in a stolen automobile. Watson reported the occurrence to the police, but he is not being held although occupants of Meree's home are in custody pending investigation.

The men had broken a glass door in their efforts to gain entrance to the station, but when they saw Watson approaching with a rifle in his hand, they jumped into a motor car and drove away. Watson fired after the car, hoping to disable it, when one of the men returned the fire with a revolver. The gasoline station proprietor fired two more shots and Meree was struck in the breast under the right shoulder.

## Police Officer Is Killed in Tumble Down Flight Stairs

SAINT JOHN, N.B., Jan. 1.—Police Officer Stephen McCavour died today from a fractured skull when he fell down a flight of stairs in the Seamen's institute where he had gone to quell a disturbance. The officer, according to information given the police, by witnesses was struck and knocked down the stairway while a scuffle was in progress between Murdock Young and another man. He died in the general public hospital.

The Seamen's institute was raided, and 22 men arrested.

## Chief Engineer on Vancouver Vessel Is Washed Overboard

VICTORIA, Jan. 1.—Chief Engineer Hugh Dickson of the steamer City of Vancouver is believed to have been drowned at sea, according to a report made here on the arrival of the steamer yesterday. Dickson was reported missing on December 6, five days after the City of Vancouver left Osaka, and he is believed to have been washed overboard by one of the huge combers that swished along the vessel's decks in very heavy weather.

## Young Composer's Opera Famous, He Is Taken Ill

CHICAGO, Jan. 1.—New Years found Lilly Olson, 17-year-old poetess of Minneapolis, recovering from poison swallowed yesterday when she despaired of achieving poetic ambition.

Beside 18 cents in her shabby purse reposed a silver medal, a prize from the D.A.R. of Minnesota for a patriotic essay.

She had filled three sheets of paper with a morbid soliloquy on her disappointment.

"And you wanted to be a poet. So now you face death—and you are afraid of death," she had written.

Father and mother dead, no friends or relatives, she had been working as a filing clerk.

## Homestead Entries in Edmonton Area Are on Increase

EDMONTON, Jan. 1.—Homestead entries in the Edmonton land district for 1925 were far in excess of those for the previous year, according to statistics compiled at the Dominion land office.

During 1925, 746 homesteads and 62 soldier grants were filed upon as compared with 568 homesteads and 50 soldier grants in the previous year -- a total of 192 less.

## WINNIPEG CUSTOMS REPORTS AN INCREASE

WINNIPEG, Jan. 1.—Customs and excise receipts of the port of Winnipeg for 1925 were more than $4,000,000 in excess of those shown last year.

The total receipts for the year are placed at $13,653,190, compared with $11,650,684 in 1924.

### Swiss President

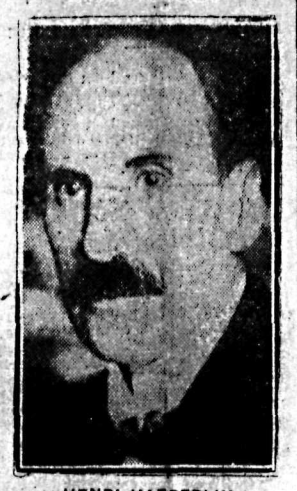

HENRI HAEBERLIN

Who became Switzerland's president on New Year's day. He is now vice-president.

## CALGARY MAN SHOT AS STEPS FROM A TAXI

### Brakeman Killed by Blacksmith; Charged Murder, Wife Held for Inquiry

CALGARY, Jan. 1.—Lancelot W. Chidgey, aged 42 years, member of the blacksmith firm of Chidgey & &Clark, shot and mortally wounded Thomas Taylor, aged 35 years, a C. N. R. brakeman, as the latter stepped out of a taxi near Eighteenth avenue and Eleventh street north west at 10:30 o'clock Thursday evening. Taylor died half an hour later in the General hospital.

As Taylor fell to the ground with a bullet through the body, Mrs. Chidgey, who had been walking with her husband, threw herself upon Taylor's prostrate form while Chidgey sped away in the darkness. Assisted by the taxi-driver, who drove Taylor to the spot, Mrs. Chidgey lifted Taylor into a taxi, and he was rushed to the hospital, where he died half an hour later.

Just as Taylor breathed his last, Chidgey walked into city police headquarters and said: "I've just shot a man." He was locked up on a charge of murder, and several minutes later Mrs. Chidgey was placed under arrest and brought to city police headquarters, where she is being held on a charge of enquiry.

After their arrest neither Chidgey or his wife offered to make any statement concerning the shooting.

## Governor-General Receives Seven Hundred Visitors

OTTAWA, Jan. 1.—His excellency the governor-general received more than 700 visitors at the annual New Year's day levee. Lord Byng, attended by his staff, greeted each visitor personally. Premier King, Rt. Hon. Arthur Meighen, cabinet ministers, members of parliament, officers of the permanent force and nonactive militia, many civil servants, and civilians from all walks of life, were among the long line which extended from the governor-general's office to the door of the east block of the parliament buildings.

## Baby Killed and Several Injured When Wheel Breaks

PITTSBURGH, Jan. 1.—A baby was killed and four other persons were injured today when a section of a fly wheel which had been ripped apart in a Northside Carnegie Steel mill, crashed into four residences, causing damage estimated at $11,000.

## SASKATOON HAS NEW YEAR'S BABY

SASKATOON, Jan. 1.—The year's first baby was born to Mr. and Mrs. E. B. Heffner, of this city at 1 a.m. New Year's morning.

### Readers of The Daily News

Now that you have read the New Year's review number, mail it to the friend you most want to inform about the Kootenay. If you want to keep a copy for reference, they are obtainable in the usual way.

## ALL NATIONS EXTEND HAND AT NEW YEAR

### Celebrations Throughout the World Whole-Hearted First Time Since War

### SEVERAL CITIES HAVE THEIR CASUALTIES

### French Planes Drop Greetings Asking Druses Why They Are Fighting

New Year's celebrations throughout the world were wholehearted for the first time since the war. Every city in Canada celebrated in traditional fashion. The following are reports of New Year's doings from outside the Dominion:

New York—The city counted its New Year's casualties today. Two persons were shot to death and four wounded by stray bullets. A remarkable feature was the lack of any deaths from alcoholism. The New Year rolled in to the sounds of revelry. Broadway was crowded and the night clubs jammed.

CHICAGO — Nine persons were wounded by stray bullets from pistols fired by celebrants. One 5-year-old negro girl died after being hit in the head as she stood at a window of her home listening to the midnight noises.

PARIS—Parisians, for the most part, celebrated New Year's at home, quietly but cheerfully, ushering in what the Matin this morning calls "a New Year of work for sick Europe." The chamber of deputies wound up the 1925 session at 6 o'clock this morning, with the prospect of giving taxpayers several rather weighty gifs in the shape of new taxes. The people crowded the boulevards at midnight, for many parts of France the New Year literally floated in flooded homes and damaged property dampening the revelry.

HONOLULU—The staccato popping of firecrackers, impromptu automobile parades and street dancing greeted the New Year here, in a celebration which last the greater part of the night.

BEIRUT—A New Year proclamation by M. De Jovenel, French high commissioner for Syria, entitled "Why Are You Fighting?" was dropped from airplanes today over the territory of the Druse tribesmen. It throws blame for continuance of the struggle between the French and the Druses on Sultan Atrash, the tribal leader, and "foreigners who pay him," inasmuch as he has refused mediation of other tribesmen to bring about peace.

OTTAWA — Sir Eric Drummond, secretary-general of the League of Nations, in a New Year's statement to the press, emphasized that "too often it is forgotten, perhaps because of the very success which has been attained, that the League of Nations has existed for only six years."

"In 1926," Sir Eric continued, "the league will be more able than in any past year of its life to accomplish those ends for which it was created—the promotion of international cooperation and the achievement of international peace and security. Nineteen twenty-five was a memorable year in its history. The league has grown stronger, more effective and more conscious of its own power for good than at any other period."

Looking forward to the New Year, Sir Eric said that the prospects were bright, alluding to the expected entrance of Germany into the league. He remarked that as a result of the Locarno agreements, the league would have "a new and very important member, thus taking a great step toward that universality which must be the aim of all those who support the league's ideals."

TOKYO—In a New Year's message to the Japanese nation today, Viscount Takaakai Kato, the premier, expressed hopeful views as to the financial future of the country and optimism regarding the international political situation.

## Two-Year-Old Tot Dies After Falling Into Scalding Water

NEW WESTMINSTER, Jan. 1.—Leshere early today as the result of a here earl ytoday as the result of a scalding he received at noon yesterday when he fell into a basin of hot water.

## Tobacco Monopoly Makes Profit for French Treasury

PARIS, Jan. 1.—M. Doumer, the finance minister, told the chamber of deputies yesterday that the tobacco monopoly in 1925 brought France receipts of 2,000,000,000 francs against expenditures of 560,000,000 francs, and thus the net profit was 1,440,000,000 francs.

"I have never received any concrete proposition from any source which could insure the French treasury larger profits," he declared, when asked concerning reports of American firms to take over the monopoly.

### Tells of Elisha's Deed

PROF. Y. HENDERSON

The Yale physiologist, who in a lecture in London gave a natural explanation to the miracle of Elisha raising to life the son of the Shulamite woman. Professor Henderson believes that the child was in a coma as a result of eating poppies in the fields. Elisha breathed carbon dioxide, which is exhaled by all human beings, into the child, and recent experiments show that carbon dioxide used with anesthetics allow greater control of breathing and speedier return from anesthetics.

## FOSTER AGAIN NAMED MAYOR TORONTO CITY

### Has Ten Thousand Votes' Majority Over Nearest Rival; One New Alderman

TORONTO, Jan. 1.—Responding to the advice of the municipal research bureau to "vote as you like, but vote," the electors today of Toronto polled the largest vote the city has ever known, and reelected Thomas Foster as chief magistrate, by a majority of 8810, over the combined vote of his two opponents, former Controller H. Cameron and Samuel Fieldhouse. The vote was: Foster, 47,771; Cameron, 38,045, and Fieldhouse, 916. Mayor Foster's plurality over Cameron was 9726. The total mayoralty vote was 86,732, as compared with the previous high record of 82,551 two years ago.

## Prince George Does Heroic Work at Fire in Hong Kong Hotel

HONG KONG, Jan. 1.—Prince George, youngest son of the British sovereign, did heroic work before a fire which broke out in the Hotel Hong Kong shortly after the New Year had been ushered in.

The prince, who is on a tour of naval duty in eastern waters, was among the unit landed from the battleship Hawkins to assist the fire brigades.

The hotel was full of guests when the flames were discovered, and many escaped scantily clad. The fire is of unknown origin, burned for several hours, and done extensive damage, and the hotel roof collapsed about noon.

No lives were lost.

## Canteen Funds for Vets Will Be Handed Over to Committee

CALGARY, Jan. 1.—Dr. H. S. Beland, minister of militia and soldiers' civil reestablishment, has notified Major Norman Dingle that an order-in-council has been prepared which will go through at the next sitting of the council, instructing the receiver general of Canada to hand over to a committee of three consisting of Major Dingle, John Dunn of Toronto, and Colonel Cape of Montreal, the sum of £5000 to be distributed among the imperial veterans in Canada. This is their share of the canteen fund of the imperial army.

## Trainman Killed When Coupling Coach and Engine

SASKATOON, Jan. 1.—W. D. Callahan, Canadian National trainman, was killed in the yards at Melfort New Year's morning at 4:45. Callahan whose home was in Prince Albert, was caught between an engine and coach when coupling them.

## DIES WHILE TRYING TO CATCH STREET CAR

TORONTO, Jan. 1.—E. H. Stonehouse, president of the Ontario Milk and Cream Producers' association, died suddenly yesterday. He was running for a street car when he collapsed, and was taken to a drug store where it was found that life was extinct.

## STANDS FALL: HUNDREDS ARE THROWN GROUND

### Pasadena Tournament of Roses Ends in Near-Tragedy; Injuries Serious

### WOMAN FALLS FROM BUILDING TO DEATH

### Large Portion of People Injured Are Elderly Persons and Children

PASADENA, Cal., Jan. 1.—A day of roses and joy ended in sorrow for 235 persons who were precipitated into a tangled mass of wreckage when a temporary private grand stand collapsed during the parade of the tournament of roses here today. More than 30 cases of serious injuries were treated in the operating room in the Pasadena hospital and 200 others received treatment. Of these 100 left after first aid and went to their homes.

A few blocks distant from the scene of the tragedy a woman fell from the top of a building while viewing the parade and was killed. As the mile-long pageant neared its end a frenzied big black horse, throwing its rider from the line of parade, crashed through the crowd and seriously injured two men. The collapse of the stands came without warning. Witnesses said it started to sway with a groaning noise and a moment later collapsed completely throwing its human load of nearly 500 persons into a tangled mass below.

**Call for Ambulances**

Great confusion reigned for several minutes until the cooler heads in the crowd organized the rescue. The parade was halted temporarily and a general call was sent out for ambulances. In the meantime every form of conveyance in the vicinity was immediately pressed into service and the injured were started toward the receiving hospital.

Streets near the line of the parade had been roped off and automobiles were not allowed to enter them. As a result but few cars could be had at first to convey the injured persons. The first Presbyterian church, across the street, was thrown open and a large number injured were given first aid by doctors called from the crowd.

A large portion of the injured were elderly persons and women and children who had been given the preference in seats from which the best views could be obtained. Of these injured many were from other towns and cities. It was virtually impossible to secure an accurate check of all the victims, many of whom were taken directly to Los Angeles, when it was evident that the hospital facilities here were over-taxed.

## YOUNG POETESS POISONS HERSELF

### Disappointed Because She Despaired of Achieving Her Poetic Ambition

CHICAGO, Jan. 1.—In far away Turin, Franco Alfano, a young composer, ill and threatened with blindness, received New Year's cheer today, when the cables told of the great success of his first opera, "Resurrection," in its premiere here last night. Chicago critics were unanimous in their praise of the production, which provided Mary Garden with one of her most effective vehicles and which attracted one of the largest crowds in Chicago's operatic history.

But, combined with the pleasure expressed over its artistic success was a note of melancholy, when it became known that since the opera was accepted for production, the composer, whom success had thus far passed by, had been taken ill.

The opera is based on Tolstoi's famous novel.

## FATHER AND SON LOSE LIVES IN FLAMES

MONTREAL, Jan. 1. — Information that a man and his son had lost their lives when fire of so far undetermined origin destroyed their home in a lumber camp near St. Michael des Saints, 62 miles north of Joliette, was received yesterday by Dr. Paul La Marche of Joliette, coroner of the district. The latter was told that Louis Robillard and his young son were the victims, and that the fire had occurred Monday night.

## SASKATOON MISSIONARY WINS KING'S MEDAL

SASKATOON, Jan. 1.—Dr. Jessie Allyn, 20 years a medical missionary, whose home is in Edmonton, today received news that she has won King George's gold Kaiser I hind medal for distinguished services in India. Maharajah Pittapuram of Madras presidency, wired congratulations on Miss Allyn's inclusion in the new year's honor list.

The Hume

George Benwell, Proprietor
The Premier Hotel of the Interior
AMERICAN PLAN RATES, $3.50 TO $5.00
Rooms with Running Water and Private Baths.
Headquarters for all Travelling Men, Mining Men, Lumber Men and Tourists.
ROTARIAN HEADQUARTERS
SPECIAL SUNDAY DINNER, $1.00
THE MOST COMFORTABLE ROTUNDA IN THE CITY

HUME — Colonel Taylor, Sussex, England; Mr. and Mrs. B. Townshend, Hampshire, England; Mr. and Mrs. J. Gilroy, Scotland; C. N. Taylor, Quetta, India; Howard Baily, London, England; Mr. and Mrs. D. H. Baily, London, England; Mr. and Mrs. P. R. Burton, Yorkshire, England; R. S. Towgood, Sandon; H. Grey Greenwood, Hunenberg, N. S.; Mrs. H. Grey Greenwood, London, England; D. A. Hotson, Vancouver; A. Lakes, Golden, Colo.; Arthur Lakes, Winnipeg, Man.; Mr. and Mrs. J. P. Peters, Mr. and Mrs. G. Rasmussen, Willow Point; A. Hutchison, Timbuctoo; R. Sollary, Victoria; D. Cummins, J. Johnson, Slocan; A. Gilroy, C. Olson, Salmo; O. D. Frith, Moxville, Glengarry; M. Frith, London, England; M. S. Dalmer, Toronto; J. Ink, Nelson; J. Appleyard, St. Asaph, Wales; James O'Shea, Nelson; H. E. Appleyard, Rhyl; Mrs. J. A. Appleyard, Chorley, Lancashire; Jessie McLeod, Kincardine; Mrs. A. D. McLeod, Toronto; A. D McLeod, Strathlorne, N.S.; Mr. and Mrs. R. Dawson, London, Englond; G. Vincent, Nelson; L. K. Larsen, Mississippi; G. Douglas, Sandon; Mrs. G. Douglas, Tourneo; Marion Leitch, Ireland; R. M. Church, Minchinhampton, England; Harold Lakes, Denver, Colorado; A. W Idiens, Nelson; D. W. McKay, New Westminster; Harold Lakes Jr., Tyrone, New Mexico; G. S. Godfrey, Liverpool; Mrs. G. S. Godfrey, Liverpool; A. T. Godfrey, Paris, Texas; E. Wasson, Nelson; J. N. Destin, Nelson; Mr. and Mrs. L. H. Thorpe, Nelson; D. B. Crowther, Birkenhead, England; C. F. Archibald, Tucson, Arizona; Sybil Archibald, Nelson; C I. Archibald, Goderich, Ont.; Mrs. C. I Archibald, London, Ont.; A. Leith, Hamilton, Ont.; Mrs. A Leith, Hamilton, Ont.; Mrs. H. H. MacKenzie, Charlottetown, P.E.I.; H. H. MacKenzie, New Westminster; Mrs. W. J. Meagher, Paris, Ont.; W J. Meagher, Denciosta, Ont.; J. F. Meagher, Nelson; F. J. Otts, Boswell; Mr. and Mrs. Baxendale, Trail; N Baxendale, Trail; Mr. and Mrs Craig, Bonnington; J. Gray, Bonnington; R. S. Francis, Bonnington; Mr. and Mrs. Kennedy, Balfour; Mr. and Mrs J. R. Kerr, Longbeach; C. S. Price, Harrop; C. P. Coates, Procter; E. W. Widdowson, Leicester, England; D. Kerr, Leith, Scotland; K. G. Kerr, Nelson; Mrs. R. B McEwan, Winnipeg; W R MacEwan, Nelson; R. B. MacEwan, Sudleway, Ont.; J. A. Kinney, Antigonish N.S.; J. Murray, South Slocan; Mrs. J. Murray, South Slocan; A. McInnis, city; Aileen Mansfield, Regina; Anna Payant, Nelson; Ida Payant, Nelson; Jean E Gilker, Nelson; Jack Hume, Moscow Ida; J. J. Binns, Kaslo; Mrs. J. A. Gilker; Mrs. E. A. Titsworth, Mazo Maine, Wis.; Jack Titsworth, Lacombe, Alta.; Mrs E. G. Smyth, Montreal; Mrs. J. G Bunyan, Jackson, Cal.; W. Bunyan, Nelson; Donald Bunyan, Guelph, Ont.; E G. Smyth, Cornwall, Ont.; Mrs. N. Robinson, Owen Sound, Ont.; N. Robinson, St. Andrews, East Quebec; Mrs L Crawford, L. Crawford, Dublin, Ireland; Miss Ruth Crawford, Nelson; Clifford Crawford, Nelson; D. Marking, Edinburgh; C. B. Garland, Plymouth, England; W. J. E. Biker and family, Nelson; Mrs. C. B. Garland, Toronto, Ont.

NEW SAMPLE ROOMS. ALL DAYLIGHT. FREE BUS FROM STATION AND BOAT.
Hotel Strathcona
EUROPEAN PLAN
"A Home for Those Away From Home"
UNEXCELLED SERVICE

New Grand Hotel
616 VERNON ST. EAST S. E. MILLS, PROPRIETOR
Headquarters for Everybody. Hot and Cold Water
Telephones in All Rooms.
FREE BUS FROM STATION AND BOAT

NEW GRAND — Miss M. Smellie, Procter; Mr. and Mrs. C. Wilson, L. E. Neal, Calgary; G. F. Ingraham, G. M. Petuson, Spokane; R. N. Stephens, Mrs. R. N. Stephens, Vancouver; Mrs. K. Yansen, Nakusp; Y. Sjoberg, Birchbank.

Queen's Hotel
THE CENTER OF CONVENIENCE
Hot and cold water in every room
Steam heated
A. LAPOINTE, Prop.

QUEENS — S. W. Koolchin, Birchbank; E. A. Cawley, Salmo; A Dirkin, Oliver; M. Cusek, Halcyon Springs; J. Westburg, Revelstoke.

OCCIDENTAL HOTEL
A. C. TOWNER, Proprietor
The home of plenty.
Fifty rooms of solid comfort.
We serve the best meals in Nelson.
It's the cook.

THE MADDEN HOTEL
T. MADDEN, Prop.
Steam-Heated Rooms by the Day, Week or Month.
Every consideration shown to guests.
Cor. Baker and Ward Sts., Nelson

MADDEN — W. R. Benisch, W. J. Anderson, Spokane; W. Devlin, Procter; O. Fletz, Star City, Sask.; T. Madden, city; H. Harshaw, city; Nellie Innes, Vallican; C. Wassholm, New Denver; D Lombardo, Sirdar; P. Makeyff.

STIRLING HOTEL
2½ Blocks East of Post Office
Steam heated. Hot and cold water
Rooms by day or week.
Also Furnished Suites.
P. H. BUSH, Prop.

SAVOY HOTEL
BAKER ST. NELSON B.C.
2 BLOCKS FROM DEPOT
STEAM HEATED
HOT AND COLD RUNNING WATER IN ROOMS.
J. A. KERR, PROPRIETOR

SAVOY — Mr. Hines, Grand Forks; G. Kvist, New Denver; P. R. Morgan, Ross' Spur; H. H. Gasby, Coeur d'Alene; Ruth H. Weeks, Ellensburg.

SHERBROOKE HOTEL
Near C. P. R. Station.
Rooms at Reasonable Rates.
H. DUNK, Proprietor

CLASSIFIED AD BRING RESULTS.

## Indian Princess Will Be Married When She Is 14; He Is 25

LONDON, Jan. 1.—The 13-year-old Princess Abida, granddaughter of Her Highness the Begum of Bhopal, India's only woman ruler, is bethrothed to Newab Sarawar Ali Khan of Kurwai, but the begum says the girl will not be married until she is fourteen, "which is quite early enough to undertake witely responsibilities."

The bridegroom-to-be, who is 25 years of age, was educated at Oxford.

During debate in French chamber of deputies, M. Herriot denied that France would sell her colonies.

RESTORED TO GOOD HEALTH

Mother of Eleven Children Praises Lydia E. Pinkham's Vegetable Compound

Her Interesting Experience

Buckingham, Quebec—"I am the mother of eleven living children, and my baby is five months old. I am only 38 years old and I have taken Lydia E. Pinkham's Vegetable Compound for weakness and my nerves. I knew of it from my sister, Dame Edouard Bellefeuille of Ramsayville. For five years I was in misery and was always ready to cry. Now I am so happy to have good health. My daughter, who is 18 years old, has also taken it and will be happy to recommend it to all young girls."—Dame WILLIAM PARENT, Box 414, Buckingham, Quebec.

Why suffer for years with backache, nervousness and other ailments common to women from early life to middle age, when Lydia E. Pinkham's Vegetable Compound will give you relief?

In a recent country-wide canvass of purchasers of Lydia E. Pinkham's Vegetable Compound, over 250,000 replies were received, and 98 out of every 100 reported they were benefited by its use. C

They Always Talk in Terms of Results

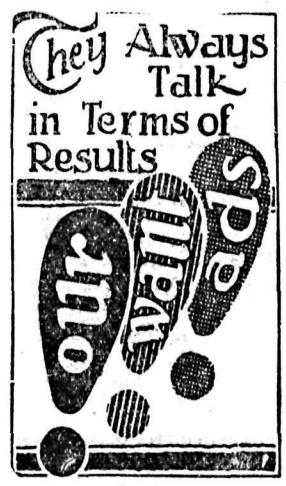


Nelson's Best Cafes

THE WHITE LUNCH
All White Help
Special Lunch, 40c
Home Cooking

ROYAL CAFE
Classic Restaurant
Refinement and Delicacy Prevails
OPEN DAY AND NIGHT
Luncheon, 11:30 to 2 ..... 35c
Special Dinners, 5:30 to 8 ..... 35c
We Specialize in Chop Suey and Noodles.
PHONE 182

THE L. D. CAFE
Finest-equipped Restaurant in the City. OPEN DAY AND NIGHT.
SPECIAL—Ice Cream, Soda Water and Hot Drinks. Nice, clean, furnished rooms; hot and cold water.
We Cater to Private Parties.

THE STANDARD CAFE
820 Baker Street, Nelson, B. C.
OPEN DAY AND NIGHT
11:30 to 2:30, Special Lunch ..... 35c
5:30 to 8:00 p.m., Supper ..... 35c
Phone 154

MOTHERS AND THEIR CHILDREN

ANSWERING THE TELEPHONE

One Mother Says:

Our youngsters have been instructed to answer the telephone by speaking the family name distinctly into the transmitter, instead of answering the familiar "Hello, who is this, whom do you want?" It saves time and seems more courteous.

## Couple Beaten and Robbed of Jewels by Chicago Gang

CHICAGO, Jan. 1.—Jewelry valued at $10,000 was taken from Mr. and Mrs. William Feldman, who were also beaten by three young men who robbed them as they returned to their apartment from a New Year's celebration early this morning. Fred Poncer, aged 21, son of a wealthy machinery manufacturer and friend of the Feldman family, was later arrested and confessed. He implicated Paul Taxman, aged 18, and Samuel Reidman, aged 19, as his companions. The jewelry was recovered.

## Rumania Excited Over Renunciation by Crown Prince

BUCHAREST, Jan. 1.—Carol's renunciation of his position as heir to the Rumanian throne, with the loss of all his royal prerogatives and membership in the royal family, has caused great excitement throughout Rumania.

The king, asked and obtained an agreement permitting the succession rights to pass to Prince Michael, Carol's four-year-old son who was born of the union with Princess Helen of Greece.

DODD'S KIDNEY PILLS
FOR ALL KIDNEY DISEASES
RHEUMATISM
BRIGHT'S DISEASE
DIABETES BACKACHE
4087 THE PROPRIETORS

CORNS
Lift Off—No Pain!

Doesn't hurt one bit! Drop a little "Freezone" on an aching corn, instantly that corn stops hurting, then shortly you lift it right off with fingers.

Your druggist sells a tiny bottle of "Freezone" for a few cents, sufficient to remove every hard corn, soft corn, or corn between the toes, and the foot calluses, without soreness or irritation.

# CANADA'S YEAR SUCCESS, SAY PROMINENT MEN

(Continued From Page One.)

United Grain Growers, writing in the Globe, says: "Western Canada has had in 1925, from the point of view of income, the most successful financial year of its history, if we may credit to that year the proceeds from its crop which yet remains to be collected. This following the two previous years of satisfactory progress, is putting western Canada on a sound financial footing."

It it had not been necessary to use much of this for making up the deficits of previous years, the west would now be prosperous, he writes. He thinks it fortunate that the debt of western Canada was not computed in 1922, or it would have alarmed the nation. Now, however, the faith of the western people in their country was being justified. With better prices this year and a fairly good crop the west would have the best financial year in its history, Mr. Crerar declares.

**Thornton Tells of Rails**

The railways are dealt with in both papers by Sir Henry Thornton, president of the Canadian National railways, and E. W. Beatty, president of the Canadian Pacific railway. Mr. Beatty states that, while there has been little railway extension during the year, it does not mean that there was no development. The Canadian Pacific railway laid only 73 miles of new track during 1925, but other works such as a new pier at Vancouver made necessary by greater Canadian trade with the orient, two new vessels on the British Columbia coastal service, lining the Connaught tunnel and enlarging hotels, were gone ahead with at a large expenditure.

**Sees Great Future**

Sir Henry Thornton maintains a very optimistic outlook upon the future of Canada, and within it of the railways. He delves into history for comparisons with the United States and all are favorable to Canada. He states that as far as Canada is concerned, he is a super-optimist and quotes figures in support of his optimism. From 1901 to 1911 Canada, he says, increased its population by 34.1 per cent, which was the equal of any like era in the United States. From 1911 to 1921 Canada's increase was 21.95 per cent, as against 14.9 in the United States, and this in spite of the Great War. Canada, with 9,000,000 people today, had a greater export trade than the United States had when it had 76,000,000 people in 1899. From August, 1914, to August, 1925, the per capital export trade was $125 as against $37 for the United States. Canada's best years are ahead declares Sir Henry.

**Situation Far From Serious**

Manufacturing is dealt with by J. H. Fortier, president of the Canadian Manufacturers' association, in two articles, one in each newspaper. He states bluntly that the situation in manufacturing is far from serious. However, he is far from pessimistic, and concludes by stating that if the right policies are adopted and if Canadians work together "we can usher in a period of prosperity such as the country has never known."

Repeated tariff reductions from competitions with countries with wages and living standards much lower than ours have given the manufacturers a hard time, he states. He speaks of thousands of Canadians going to the United States to secure employment after the shutting down of Canadian industries.

## Informs Police She Had Taken Carbolic; Falls Unconscious

LONDON, Ont., Jan. 1.—Bessie Johnson of Toronto walked into the police station last night, and after announcing she had taken a dose of carbolic acid, fell on the floor unconscious. She was removed to the hospital. How she came to London is not known. Her parents reside at Wacada, Man.

## Woman Kills Her Two Children and Then Shoots Self

OKLAHOMA CITY, Okla., Jan. 1.—Mrs. Ruth Townsend shot and instantly killed two of her children, inflicting probable injuries on two others and then turned the gun on herself at her home here today. She is not expected to recover.

SELDOM SEE
a big knee like this, but your horse may have a bunch or bruise on his ankle, hock, stifle, knee or throat.
ABSORBINE
TRADE MARK REG. U.S. PAT. OFF.
will clean it off without laying up the horse. No blister, no hair gone. Concentrated—only a few drops required at an application. $2.50 per bottle delivered. Describe your case for special instructions, and Book 8 R free. ABSORBINE, JR., the antiseptic liniment for mankind, reduces Painful Swellings, Enlarged Glands, Wens, Bruises, Varicose Veins; allays Pain and Inflammation. Price $1.25 a bottle at druggists or delivered. Liberal trial bottle postpaid for 10c.
W. F. YOUNG, Inc., 45 Lyman Bldg., Montreal Can.
Absorbine and Absorbine, Jr., are made in Canada.

A Special Clearance of Winter Coats

Stylish Fur-trimmed garments; warm and cosy. Prices ..... $14.75 AND UP
These are Big Bargains.
SWEATER COATS—Pullovers, Skating Sweaters, Lumberjacks', etc.; all pure wool. At prices of ..... $4.00 AND UP

Nelson Dry Goods Co.
LADIES' WEAR SPECIALISTS

## Exposes True Marquise Over Movie Lunch Menu

NEW YORK, Jan. 1.—(Associated Press.)—The Marquise Jacques Henri de la Falaise de la Coudray ordered pig's knuckles and then murmured something about how few people knew the real Gloria Swanson.

"No one, for instance," interrupted Lawrence Gray, her leading man in several pictures, "would imagine you eating this particular food."

Gloria laughed.

"And there would be a greater surprise if it were known that I often have sardines for breakfast," she said. "You see my husband, Henri, is a Frenchman. It is not unusual for him to have sardines at the morning meal.

"I didn't think I would like them, but after sitting across from Henri several mornings and watching him devour his, I tried one. Now I have the habit."

**Many Guests**

It was luncheon time at the Paramount studio on Long Island. At surrounding tables were Gilda Gray, Adolphe Menjou, Richard Dix, Conway Tearle, Alice Joyce, Clara Bow, Percy Marmont, Warner Baxter and a flock of lesser stars and extras, all discussing the day's work.

"So little of the real truth about us is given the public," Gloria complained. "The scandal, true or otherwise, always comes out; the good things only occasionally, if at all. The impression prevails that our life is just one wild party after another, when as a matter of fact it isn't."

As a sample of exaggeration, she mentioned the apartment she is building on the roof of one of New York's exclusive hotels. The work will cost approximately $20,000. Yet it has been published, she continued, that she is building a home on top of the hotel at a cost of $200,000.

"My husband's passport soon will require him to leave the country a short time," she said. "I am worried to death for fear I will be busy and unable to go with him. The moment he leaves without me, out will go the story that all is not well in my home.

"There are some who believe these reports bring good publicity and more box office drawing power. I don't. They might help temporarily, but in the long run they hurt."

Her idea of a pleasant time is to have four or five "interesting" persons at her home home in the evenings and to spend the week-ends at her country place with her two children. She professed a dislike for night clubs.

## DAWES, VICE-PRESIDENT, ASKED TO QUIT HIS PIPE

INDIANAPOLIS, Ind., Jan. 1.—Vice-President Dawes was importuned recently by the No-Tobacco league to make a New Year's resolution to refrain from the use of tobacco. Charles M. Fillmore of Indianapolis, general secretary of the league, sent the vice-president a telegram, thanking him for his message to the senate page's urging them not to use tobacco. "Realizing that example is more potent than precept," said the message, "will you not make one of your New Year's resolutions the decision not to use tobacco yourself?"

## MUSSELS MAKE FINE LUNCHEON FOR SOCIETY

LONDON, Jan. 1. — Fashionable London has just found that mussels served with delicate sauces make excellent luncheon dishes. The poor people of the kingdom have known for decades that just plain mussels are delicious in summer time.

The new fashion is said to have been introduced to Mayfair by Lady Eleanor Smith, the daughter of Lord Birk[illegible] head, who a short while ago was [illegible] Mr. Smith and lived nowhere near M[illegible] fair.

Mussels have become the dish of [illegible] season, with each hostess striving [illegible] serve them a new way. Recently [illegible] Duchess of York served chopped m[illegible] sel and mushroom sandwiches, wh[illegible] now appear at most of the seaso[illegible] dances.

## Hans Anderson Sticker for Form, Servant Sa[illegible]

COPENHAGEN, Jan. 1.—Hans And[illegible] sen, whose fairy stories have brou[illegible] happiness to thousands of children, w[illegible] a stickler for form.

So states Mrs. Marie Busch, who w[illegible] a general servant to the author and [illegible] two spinsters, the Misses Ballin, w[illegible] shared a house with him.

"Andersen was very particular," [illegible] said. "He insisted upon my addressi[illegible] him in the third person with the t[illegible] conferred upon him by the king—Ko[illegible] ferenstraad. This was a much cove[illegible] title given to retired cabinet ministe[illegible] and merchant princes, but never befo[illegible] to a mere poet."

The story teller also had his meals [illegible] a specified time in a certain way, a[illegible] when he read his newest work to t[illegible] Misses Ballin and Mrs. Busch the[illegible] to stop their needlework. No ma[illegible] where Mrs. Busch went outdoors, s[illegible] had to wear a coat, and when Anders[illegible] gave her tickets to the theater he al[illegible] presented her with a pair of wh[illegible] gloves.

"All nice people," he remarke[illegible] "wa[illegible] white gloves to the theater."

Andersen had a soft couch upo[illegible] whic[illegible] he weaved his tales of the fait[illegible]

"He was a tall and painfully spa[illegible] man," Mrs. Busch said. "He cou[illegible] on[illegible] find rest on a bed made up of s[illegible] p[illegible] lows."

## Dictionary of Purely American English On Wa[illegible]

CHICAGO, Jan. 1.—Call a man "a[illegible] ful," a play "awful" and a meal "a[illegible] ful" and you make use of a wo[illegible] moulded into its sense by New En[illegible] landers. In England they refer [illegible] the same group of dislikes by [illegible] word "frightful."

Add "bogus," "caucus," "gerry[illegible] der," "boom" and "buncombe" to yo[illegible] vocabulary and you have increased [illegible] by six purely American words, sa[illegible] Prof. William A. Craigie of the U[illegible] versity of Chicago.

The professor came to Chicag[illegible] England, where he edited the O[illegible] dictionary, to compile a dictiona[illegible] American English which is to it[illegible] only words that have originat[illegible] America and those that have h[illegible] meanings supplied by Americ[illegible] writers.

While at work in England, Profe[illegible] sor Craigie discovered that no serio[illegible] effort had been made to trace the hi[illegible] tory of the whole vocabulary whi[illegible] had been in use in America from t[illegible] coming of the first colonists.

"Early American writers and re[illegible] cords, if cited at all," Professor Craig[illegible] points out, "were usually quoted f[illegible] the use of some uncommon word [illegible] phrase, while modern writers a[illegible] commonly cited only for some Ame[illegible] icanism.

**Secure All Aid**

"The natural conclusion was th[illegible] there was a need for a dictionary [illegible] a new kind—one of the Americ[illegible] tongue as a whole."

The cooperation of laymen and st[illegible] dents throughout the country will [illegible] secured in compiling the dictionar[illegible] The method consists in writing out [illegible] separate slips of paper, such passage[illegible] from selected books as contain eithe[illegible] unusual words or phrases, or goo[illegible] examples of the use of common word[illegible] and phrases.

"Not only will the main stream b[illegible] clearly mapped out," says Dr. Craigi[illegible] "but there will be many little tribu[illegible] taries and quiet back waters to ex[illegible] plore for those who delight in the by[illegible] ways of knowledge."

Special studies in the vocabulary [illegible] particular authors of definite period[illegible] of types of literature, of areas of th[illegible] country, of farming, mining and lum[illegible] bering; the names of plants, tree[illegible] birds and fishes will be made by th[illegible] same method of noting each item o[illegible] a separate paper with clear indica[illegible] tion of the source.

From these millions of slips th[illegible] editors, under Dr. Craigie's directio[illegible] will begin the process of tabulatio[illegible] and compilation.

The place for slang, Professor Cra[illegible] gie says, is either on the tongue [illegible] those who like it or in a slang di[illegible] tionary. He admits, however, that [illegible] small percentage of the slang of o[illegible] generation will be the usual speech [illegible] the next and will in the end becom[illegible] a natural part of the written lan[illegible] guage.

To this extent he says it must b[illegible] recognized in any dictionary, and o[illegible] of American English will afto[illegible] numerous examples of this rise an[illegible] fall of words.

## Council Decides to Court-Martial Grecian General Plastira

ATHENS, Jan. 1.—The Eleftheros Typos, government newspaper an[illegible] nounces that the military counc[illegible] has found General Plastiras respon[illegible] sible for the disaster to Greece, An[illegible] atolia in 1922.

The council decided, by 7 votes t[illegible] 3, that the general should be cou[illegible] martialled.

THE GUMPS—THERE'S MANY A GOOD TUNE IN AN OLD VIOLIN

# THE Red Lacquer Case

By PATRICIA WENTWORTH

CHAPTER XLVII
Bill Is Captured

When Etta Shaw was left alone in Miss Harriet's room she sat quite still for a moment, with a frightened look on her face, her hands tightly clasped in front of her. Then suddenly she seemed to wake into restless activity. With a start she jumped up, opened the door, found the passage empty, and came along it and down the stairs with a rush that shocked Sascha to his feet. He stood looking after her, tearstained and woebegone, as she ran through the hall and straight out of the open front door. The light from the low-hung chandelier streamed out, showing the unwhitened step and the flagged path beyond. Tiny growing things had pushed between the flags. They cast little blue-black shadows upon the rough grey stones.

Etta's wild rush brought her to the edge of the light, and then she stopped sobbing and panting. When a figure stepped out of the darkness, she called out on a thin, high note, and got back a "Silence fool!" from Nadine, at which she choked and was quiet. Nadine's voice, low as it was, held so much cutting contempt that it froze her words and sobs. She stood and stared until Nadine shook her by the shoulder.

"What is it? Why do you run out—cry out? Has anything happened?"

"He has come back."

Etta whispered the words.

"Who has come back Le Noir? Does Lazare know?"

Etta shook her head.

"No, no, not Le Noir."

"Who then? Quick! Who has come back? Ciel, woman, if I had a knife, you should feel the point! Who has come back?"

"Major Armitage—and I think—"

"You think? Where is he?"

"I don't know—I don't know."

Nadine's grip tightened on the quivering shoulder.

"You've seen him?"

"Yes."

"Talked to him?"

"Yes, yes."

"What did he want? How did he get in?"

"I don't know. He said he wasn't satisfied; and then he left me in Aunt Harriet's room, and went——"

"Where?" The word was jerked at Etta.

"I don't know—I don't know."

"You never do, fool!"

Nadine swung her to one side and began to run down the hill toward the lake. She had seen the flash of Lazare's torch, and the first thing to do was to warn him that Major Armitage had returned. She switched on her own torch as she ran, and, shifting it to her left hand, drew from the pocket of her nurse's apron a small automatic pistol.

Bill Armitage, a little dazed and still shaken by a gust of fury, heard the sound of her running feet, the tap tap of them on the gravel, changing to a sucking sound where the bog began. Then, as he scrambled to his knees, slipping and grasping at branches that betrayed him, the footsteps ceased, something pressed cold against the back of his neck, and a deep, cool voice said quietly:

"Hands up, Major Armitage, or I fire."

Bill's rage overpowered him. He kicked out violently in the direction of the voice, and promptly fell face downward in the mud. The pistol pressed hard upon his neck. The voice said viciously: "If you move, you're dead," and then, rising a tone or two, called on a resonant, carrying note, "Lazare! Lazare!"

Sally had not seen Bill. The ray of light which rested on her had not reached him. She had not seen him, but she had heard his footsteps on one side of her, knew Lazare to be coming up on the other and felt herself hemmed in, past hope of escape. When he slipped and fell she shuddered all over and bit deep into her lip to stop herself from screaming. She must not scream. She must stay quiet, quite still, and perhaps they would not find her. She stood, holding on to a slimy root, the water up to her knees and icy cold, her woven skirt sopping wet, her hands wet and so dreadfully, dreadfully cold; and standing like that, all in the dark, she saw the flicker of Nadine's torch and heard her say Bill's name.

Bill! It was Bill!

She had been so terrified of that heavy tread, and it was Bill all the time. Everything seemed to shake. Nadine's voice came from very far away.

"If you move, you're dead."

She was speaking to Bill. She was armed and Bill was not, and he had slipped and fallen in that horrible mud. Sally tried to think, but she seemed capable only of holding on tightly to the slippery root. She tried to let go of it, to move, to do something, but her fingers remained rigidly closed. And then Nadine called out, and Lazare came running along the path, his torch sending a dancing beam before him, his voice answering Nadine.

"What it is? Where are you?"

(To Be Continued.)

## MERCURY HOVERS AROUND FREEZING

Fair weather continues in Nelson. During the 24 hours ending at 5 o'clock yesterday afternoon the mercury was always below the freezing point, and few people were seen along Baker street without overcoats. The minimum temperature during the 24 hours was 26 degrees, and the maximum was 31 degrees.


The United Church of Canada
Trinity Church
Minister—REV. JOHN H. WRIGHT, B.A.
Residence: 709 Josephine. Phone 105.
Choir Leader—Mr. F. L. Irwin.
Organist—Miss Ina Steed
A Happy New Year to All
SUNDAY, JAN. 3, 1926
10:00 a.m.—Sunday School.
11:00 a.m.—New Year's Service.
7:30 p.m.—Service of Song.
MONDAY, JAN. 4
7:00 p.m.—United Prayer Service in St. Saviour's Church.
8:00 p.m.—Welsh Singers in Trinity.
TUESDAY, JAN. 5
3:00 p.m.—Ladies' Aid Meeting in Church Parlors.
6:15 p.m.—Trinity Brotherhood Service Club.
8:00 p.m. — Sunday School Workers.
8:00 p.m.—United Prayer Service in St. Paul's.
WEDNESDAY, JAN. 6
7:00 p.m.—Tuxis Group No. 1.
8:00 p.m.—United Prayer Service in Trinity.
THURSDAY, JAN. 7
7:00 p.m.—Tuxis Groups Nos. 2 and 3.
8:00 p.m.—Choir Practice.
8:00 p.m.—United Prayer Service in Baptist Church.
FRIDAY, JAN. 8
7:30 p.m.—C.G.I. T. Meeting.
8:00 p.m.—United Prayer Service at Church of Redeemer.



St. Paul's Church
REV. F. R. G. DREDGE, M.A., Minister
Phone 301R Manse, 315 Silica
Mr. F. E. Wheeler, Organist and Choir Master
SUNDAY, JAN. 3
11:00 a.m.—Morning Service.
2:30 p.m.—Sunday School and Adult Bible Class.
4:00 p.m.—S. T. Bible Class. All young people invited.
7:30 p.m.—Christmas Cantata, entitled "Yuletide Memories," repeated.
A cordial welcome is extended to all.
MONDAY
7:00 p.m.—Cubs meet.
TUESDAY
7:30 p.m.—Prayer Meeting. Rev. N. D. B. Larmonth.
WEDNESDAY
4:00 p.m.—Mission Band.
8:00 p.m.—S. T. Club meets.
THURSDAY
4:15 p.m.—Junior C. G. I. T. Groups.
FRIDAY
7:00 p.m.—Senior C. G. I. T. Groups.
8:00 p.m.—Boy Scouts.
8:15 p.m.—Choir Practice.



BAPTIST CHURCH
Pastor—REV. J. E. TYNER
Residence. 316 Robson Street
Telephone 711L
Morning Service at 11:00.
Sunday School and Bible Classes at 2:30.
Evening Service at 7:30.
Communion service at the close of the evening service.
Next Week the Nelson Churches will hold a Week of Prayer. Monday evening, at 7:00, St. Saviour's Church.
Thursday Evening the monthly business meeting will be held immediately after the close of the Prayer Service.



ST. JOHN'S LUTHERAN CHURCH
Stanley and Victoria Streets
Services, 7:30 p.m. Text: Luke xiii:6-9, "Our New Year's Resolution: Repentance."
Sunday School at Chapel and Shirley Hall as usually.
CARL C. JANZOW, Pastor


# VETERANS GIVE CHRISTMAS FUN TO THE KIDDIES

## After Uproarious Games and Supper, Santa Appears

The Great War Veterans' association held its annual Christmas tree for the children of returned or fallen soldiers yesterday afternoon in the Armory when about 150 kiddies were present beside a large number of their parents.

From 3 o'clock till 4:30 the children had the time of their lives, romping about the hall and playing games.

The most exciting game, which supplied great fun for those taking part and also the onlookers, was 'musical chairs." Chairs were placed in a row from one end of the hall to the other, every other chair facing the same way, so that half the chairs were facing one way and the other half the opposite way, there being the same number as children. When the music started all marched around the row of chairs and while doing so some of the chairs were taken away. The stopping of the music was the signal for every one to sit down, those not getting chairs had to drop out of the game. As the number dwindled down to only a few, more than once two or three of the children were precipitated on the floor when they all tried to sit on the same chair.

**Santa Comes by a Rope**

Following the games, all the children sat down to a table supper, after which Santa Claus, acted by Auley McInnis, appeared on the scene.

By walking on a plank from the balcony to the rafters, he was able to descend to the foot of a large tree by way of a rope. He was assisted in handing out bags of candy to the children by C. H. Robinson, W. Swannell and H. E. Thain.

The ladies who served supper and otherwise assisted were Mrs. W. H. Walker, Mrs. J. Donaldson, Mrs. A. Berry, Mrs. J. T. Sindel, Mrs. T. Cookson, Mrs. T. Frost, Mrs. T. Player, Mrs. W. Pascoe, Mrs. R. Marshall, Mrs. Thomlinson, Mrs. W. Swannell and Mrs. A. Oliver.

Fred Nichols, president of the Great War Veterans' association, was in charge of the occasion. Other members of the organization who assisted in the work were C. H. Robinson, W. Pascoe, W. Swannell, H. E. Thain, H. Miller, R. A. Eades, S. Bostock, C. Good, S. Ball and J. E. Bennett.

# Peter's Mother to Reach City Monday; Brilliant Tuesday

Mrs. Eudemia Verigin, mother of "Young" Peter, new spiritual head of the Doukhobors, will arrive in Nelson from the prairie Monday evening, the local Doukhobor leaders are advised.

She will remain in Nelson Monday night, and will leave for Brilliant, the Doukhobor capital, Tuesday at noon, to receive the official welcome of the community as the forerunner of her son, whom she has preceded from Russia.

# DEER IS SEEN ON DOWNTOWN STREET

## Madden Brothers See a Deer Bounding By on Carbonate

Hunters! There is no need of going outside of the city limits for your deer, for they come right down in the city to greet you, provided you get up early.

When Tommy Madden, manager of the Nelson Hockey club, and his brother, Jack, were coming down town at 7 o'clock yetserday morning after mass, they were greatly surprised to see a deer on Carbonate street, in front of the Memorial hall. It passed them within only a few yards, and with springy bounds, ran towards Stanley street, and proceeding straight along Carbonate street, dashed down into the gulch at the end of the street.

Sarah Powlen, 8, of Logansport, Ind., died from injuries received when she fell down an elevator shaft.

Peppermint oil is worth its weight in silver owing to a shortage because of frost, says a report from South Bend, Ind.

# Program for the Week of Prayer

To be held in the following Nelson Churches, beginning January 4, 1926:

**MONDAY**—St. Saviour's, 7 p.m. Topic, "The Church and Young People." Speaker, Rev. J. E. Tyner.

**TUESDAY**—St. Paul's, 7:30 p.m. Topic, "The Church and Home Life." Speaker, Rev. N. D. B. Larmonth.

**WEDNESDAY**—Trinity Church, 7:30 p.m. Speaker, Ven. Archdeacon Graham. Topic, "The Church and Organized Society."

**THURSDAY**—Baptist Church, 7:30 p.m. Speaker, Rev. F. R. G. Dredge. Topic, "The Church and the Nation."

**FRIDAY**—Church of the Redeemer, Fairview, 7:30 p.m. Speaker, Rev. J. H. Wright. Topic, "The Church and the World Task."

St. Saviour's will be at 7 p.m. Don't forget that the meeting at All the rest at 7:30.

Everybody cordially invited to attend these meetings.

## Father John Althoff

A MEMORY AND A HUMBLE TRIBUTE

By GERALD S. REES

Ten years ago, was it? No, more than 11 years gone. How time flies! Those far off fateful days seem to belong to another age, another generation. It was in the early fall, and the setting of the scene that I recall—the playing field of our city, with its background of blue water, bastion mount, and a calm ocean of an azure sky. It was warm, as warm indeed as a late summer's day can be in this sheltered valley of ours, and a vivid contrast to the northerly winds and sunless hours of the closing days of the year that is past.

Thousands of miles away, across land and sea, the guns were booming a dread prologue to the great grim drama to be played out to its final curtain in a welter of blood on a distant continent; all humanity as spectators; millions of men and women, even as you and I, as the players, taking our cues as the gods decreed.

**The Call to Arms**

No sound of the guns reached this far western outpost of Empire, but the drumbeat of war, the clarion call to arms, has come from across the sea. "Over there," the awful shadow of a spiked pickel haube loomed across tree-lined boulevards and threatened untold disaster.

On this day—it comes as a cameo clear picture to the mind—men of the Kootenay comprising the first contingent (a particular pride and glory is their rightful possession) were marshaled in a long double line on the flat facing a huge concourse foregathered to bid them Godspeed on the great crusade. Undisciplined, in mufti, but soldiers in being; keen, and imbued with the spirit of high adventure no less than love of home and country. A few old soldiers as leaven; probably they alone had any idea of the long weary trail ahead. For the rest, what were their thoughts? God knows that none sensed the deep waters that night overwhelmed our race ere the final "cease fire" sounded.

The rising slopes and the grandstand were crowded, for all counted it an occasion of great portent. they had come to say, not "au revoir" but goodbye. Yes! goodbye. Heed our war memorial as mute witness to the many lads who glimpsed our familiar hills for the last time as the steamer rounded far sandbanks on the following morn.

**Dominated Farewell**

There were several speakers on the platform, they mattered not. One personality dominated the farewell. A man in the habiliments of his life's chosen calling, a priest of the Roman Catholic church. His soul was poured out in the valedictory address; the hidden springs of life welled forth. Something of little Belgium's crowning sorrow came home to us all. A son of the low countries, he visualized in graphic tones the great terror that had come out of a clear sky. So quickly indeed did thought press upon utterance that an alien language hindered its outpouring. He prayed as he spoke . . . his voice faltered at times, but he carried on to the end. Hearts were full and eyes were filled ere the gathering straightened itself for the singing of the national hymn. A final wave of the hand in benediction "Goodbye, God bless you—God send you back to your loved ones," and it was over.

Not once, but many times, have soldier men in reminiscent vein recalled that warm September day.

We shall all miss his familiar presence in our midst; the city will not be quite the same without him. Irrespective of creed, dogma or religious beliefs, his influence remains with us a benediction and a sacrament. "All roads that lead to God are good." "Being dead, he yet speaketh." A faithful shepherd, life's burdens will press a little heavier on his flock for his passing; our city can ill afford the loss of his unconscious good and high endeavor.

There will be sorrow in Alaska, and much grief among the dykes of Holland. On the morrow, when he is laid to rest among the pines and the peaks without the city gate, many will turn a backward farewell glance beyond the cemetery gates, ere we leave him "sleeping, sleeping, until the day break, and the shadows flee away." Blessed be the thought that the grave is not an abiding place, but only the vestibule of a greater and nobler life beyond.

Deep and strong is the current of the river that flows at the base of our city, but not deeper nor stronger than the memory of he whom our community mourns today.

Father John Althoff, pioneer, missionary, priest and faithful veteran warrior of God, "Requiescat in Pace."

"Life's work well done
"Life's race well run.
"Life's crown well won.
Now comes rest."

## What Do You Think?

The Daily News invites letters from readers upon matters of public interest. A nom-de-plume may, if desired, be employed, but every letter must be signed by the writer as a guarantee of good faith, though not necessarily for publication. Letters should be brief, and must avoid personalties. The Daily News does not hold itself, in any way, responsible for the views of correspondents. Letters which contain advertising matter, or propaganda which is classed as advertising, will not be accepted under any circumstances.

## Nelson Old Boys at Kamloops Home Thank the City

To the Editor of The Daily News:

Sir—Will you kindly allow space in your valuable paper for the inmates of the Provincial Home from Nelson to express their thanks to the Nelson city council for the Christmas present they so kindly sent to each of us. Doing which, we thank you very much, and wish you a Happy New Year.

THE OLD BOYS FROM NELSON AT KAMLOOPS.

Kamloops, B.C., Dec. 30, 1925.

Harry C. (Bud) Fisher, cartoonist, who recently married Countess Aedita Beaumont of Paris, today characterized as "ridiculous" the charges of Miss Ida Lucille Shields, who is suing him for $250,000 for breach of promise. "I hardly know the girl," he said. Miss Shields said she met Fisher at Saratoga, where he was racing his thoroughbreds. He immediately made love to her, she alleged.

## Buried in Toronto

THE LATE COL. HENRY OTWAY

Who was buried in Toronto. He had been for 41 years an officer of the Salvation Army, and was in charge of men's social service work in Canada for the Army.

# ATTACK IMMODEST DRESS IN STATES

## Hospital Society Women Register Protest at Dress of American Women

WASHINGTON, Jan. 1.—Society leaders in the national capital have begun a campaign against some of the present tendencies in the dress and habits of American women.

Mrs. John B. Henderson, long an influential figure in the exclusive circles of diplomatic and official Washington, today made public a set of resolutions to which she and other social leaders here have subscribed, calling on society women everywhere "to abandon cigarettes and immodest attire."

Officers of the Daughters of the American Revolution, the General Federation of Women's clubs, and the National Congress of Parents and Teachers, Mrs. Henderson said, had assured her they are ready to combat as far as possible habits which threaten the perpetuity of the American nation.

As made public by Mrs. Henderson, the resolutions indorsed by influential society women here are as follows:

"That we are deeply interested in the efforts of certain high dignitaries of church and schools who have met hoping to modify undesirable prevailing fashions for women's apparel, and have hopelessly laid the blame to mothers, calling upon them to come to the rescue; that we feel that they do not realize that Dame Fashion is a powerful potentate; that a large number of American girls now work for an independent living, and if chided by helpless mothers concerning questions of fashions they simply regard such mothers as out of date and old fashioned.

"That the best women of France and England, also as here represented in their embassies, also by the Royal family of England do not follow fashions of women's apparel not in good taste, quite regardless of fashions which are dictated by the under world of Paris.

"That we suggest for street wear dress skirts broader and of ankle length.

"That we call upon society women of America everywhere to band together to condemn such vulgar fashions of women's apparel that do not tend to cultivate innate modesty, good taste or good morals.

"That in the interest of future public health and efficiency, we pray that the comparatively new fashion of cigarettes be abandoned, in that reserves from health capital, expended to save the living organism from perils of poison inevitably lead, sooner or later, to physical bankruptcy and race degeneracy.

"That women's colleges whose mission it is to teach what best befits girls for future life, viz.: life's greatest asset, normal physical health, could aid in discipline by dismissing those who refuse to conform to college rules."


Sore, Tired and Blistered Feet
Bathe them in hot water, then rub well with MINARD'S LINIMENT. It will relieve you. Never be without a bottle. 10
MINARD'S "KING OF PAIN" LINIMENT



A New Year Resolution: "Doctors' Special" Will Take Care of Hospitality
A certain amount of casting about is necessary before one settles upon a good brand of whisky or a good smoke. But once you have sampled "DOCTORS' SPECIAL" Reliable Old Scotch Whisky you have made a friend for life. You can stake your reputation on it. "DOCTORS' SPECIAL" is unique in its capacity for making friends. It is rare old Scotch, matured to ripe old age and sold to people of discrimination at a modest figure. Arrange for your New Year Stock now.
This advt. is not published or displayed by the Liquor Control Board or by the Government of British Columbia.


The Ontario legislature will meet with seven members short of its 111 membership. Six of the vacancies in the Ontario chamber are by resignation and one, that of London, by death of the member, Sir Adam Beck. Five of the members of the legislature resigned to run for the house of commons in the last general election. Two of them Peter Heenan, Kenora, and Earl Rowe, South Simcoe, were successful and are now members of the house of commons.


FOR Colds

BAYER
ASPIRIN
Proved safe by millions and prescribed by physicians for
Colds Headache Neuritis Lumbago
Pain Neuralgia Toothache Rheumatism
DOES NOT AFFECT THE HEART
Safe — Accept only "Bayer" package which contains proven directions.
Handy "Bayer" boxes of 12 tablets
Also bottles of 24 and 100—Druggists.
Aspirin is the trade mark (registered in Canada) of Bayer Manufacture of Monoaceticacidester of Salicylicacid (Acetyl Salicylic Acid, "A. S. A."). While it is well known that Aspirin means Bayer manufacture, to assist the public against imitations, the Tablets of Bayer Company will be stamped with their general trade mark, the "Bayer Cross."


# The Royal Bank of Canada

## GENERAL STATEMENT

30th NOVEMBER, 1925

### LIABILITIES

| | | |
|---|---|---|
| Capital Stock Paid up | | $ 24,000,000.00 |
| Reserve Fund | $ 24,000,000.00 | |
| Balance of Profits carried forward | 1,249,435.32 | |
| | 25,649,435.32 | |
| Dividends Unclaimed | 12,405.59 | |
| Dividend No. 153 (at 12% per annum), payable 1st December, 1925 | 732,000.00 | |
| Bonus of 2%, payable 1st December, 1925 | 488,000.00 | |
| | | 26,881,840.91 |
| | | $51,281,840.91 |
| Deposits not bearing interest | $198,297,398.90 | |
| Deposits bearing interest, including interest accrued to date of Statement | 443,380,136.65 | |
| Total Deposits | 641,677,535.55 | |
| Notes of the Bank in circulation | 41,496,573.74 | |
| Balances due to other Banks in Canada | 1,673,149.41 | |
| Balances due to Banks and Banking Correspondents elsewhere than in Canada | 14,461,948.86 | |
| Bills Payable | 7,827,741.29 | |
| | | 707,136,948.85 |
| Letters of Credit Outstanding | | 30,059,988.67 |
| | | $788,478,778.43 |

### ASSETS

| | | |
|---|---|---|
| Gold and Subsidiary Coin on hand | $ 21,897,150.77 | |
| Gold deposited in Central Gold Reserves | 9,400,000.00 | |
| | | $ 31,297,150.77 |
| Dominion Notes on hand | 42,567,682.75 | |
| Dominion Notes deposited in Central Gold Reserves | 10,600,000.00 | |
| | | 53,167,682.75 |
| United States and other Foreign Currencies | | 29,931,586.05 |
| | | $114,396,419.57 |
| Notes of other Canadian Banks | | 4,265,518.48 |
| Cheques on other Banks | | 51,730,422.17 |
| Balances due by other Banks in Canada | | 315.81 |
| Balances due by Banks and Banking Correspondents elsewhere than in Canada | | 27,921,971.00 |
| Dominion and Provincial Government Securities, (not exceeding market value) | | 82,245,403.26 |
| Canadian Municipal Securities and British, Foreign and Colonial Public Securities other than Canadian, (not exceeding market value) | | 28,407,242.28 |
| Railway and other Bonds, Debentures and Stocks (not exceeding market value) | | 16,630,772.36 |
| Call and Short (not exceeding thirty days) Loans in Canada on Bonds, Debentures and Stocks and other Securities of a sufficient marketable value to cover | | 33,814,538.47 |
| Call and Short (not exceeding thirty days) Loans elsewhere than in Canada on Bonds, Debentures and Stocks and other Securities of a sufficient marketable value to cover | | 38,691,331.97 |
| | | $398,103,935.27 |
| Current Loans and Discounts in Canada (less rebate of interest) after making full provision for all bad and doubtful debts | $190,854,642.71 | |
| Current Loans and Discounts elsewhere than in Canada (less rebate of interest) after making full provision for all bad and doubtful debts | 143,397,982.28 | |
| Non-Current Loans, estimated loss provided for | 2,527,576.72 | |
| | | 336,780,201.71 |
| Bank Premises at not more than cost, less amounts written off | | 15,618,672.99 |
| Real Estate other than Bank Premises | | 2,558,945.44 |
| Mortgages on Real Estate sold by the Bank | | 955,176.89 |
| Liabilities of Customers under Letters of Credit as per contra | | 30,059,988.67 |
| Shares of and Loans to Controlled Companies | | 2,068,901.00 |
| Deposit with the Minister for the purposes of the Circulation Fund | | 1,449,000.00 |
| Other Assets not included in the foregoing | | 913,556.46 |
| | | $788,478,778.43 |

NOTE:—The Royal Bank of Canada (France) has been incorporated under the laws of France to conduct the business of the Bank in Paris. As the entire capital stock of The Royal Bank of Canada (France) is owned by The Royal Bank of Canada, the assets and liabilities of the former are included in the above General Statement.

H. S. HOLT, President
C. E. NEILL, General Manager

**AUDITORS' CERTIFICATE**

TO THE SHAREHOLDERS, THE ROYAL BANK OF CANADA:

We have examined the above statement of Liabilities and Assets at 30th November, 1925 with the books and accounts of The Royal Bank of Canada at Head Office and with the certified returns from the branches. We have verified the cash and securities at Head Office at the close of the Bank's fiscal year, and during the year we counted the cash and examined the securities at several of the important branches.

We have obtained all the information and explanations that we have required, and in our opinion the transactions of the Bank, which have come under our notice, have been within the powers of the Bank. The above statement is in our opinion properly drawn up so as to disclose the true condition of the Bank as at 30th November, 1925, and it is as shown by the books of the Bank.

W. GARTH THOMSON, C.A., of Peat, Marwick, Mitchell and Co.
A. B. BRODIE, C.A., of Price, Waterhouse & Co.
} Auditors.

Montreal, Canada, 26th December, 1925.

### PROFIT AND LOSS ACCOUNT

| | | |
|---|---|---|
| Balance of Profit and Loss Account, 29th November, 1924 | $1,143,806.90 | |
| Profits for the year, after deducting charges of management, accrued interest on deposits, full provision for all bad and doubtful debts and rebate of interest on unmatured bills | 4,081,628.42 | |
| | | $5,225,435.32 |
| APPROPRIATED AS FOLLOWS: | | |
| Dividends Nos. 150, 151, 152 and 153 at 12% per annum | 2,568,000.00 | |
| Bonus of 2% to Shareholders | 488,000.00 | |
| Transferred to Officers' Pension Fund | 100,000.00 | |
| Appropriation for Bank Premises | 400,000.00 | |
| Reserve for Dominion Government Taxes, including War Tax on Bank Note Circulation | 420,000.00 | |
| Balance of Profit and Loss carried forward | 1,249,435.32 | |
| | | $5,225,435.32 |
| RESERVE FUND | | |
| Balance at credit 29th November, 1924 | $20,400,000.00 | |
| Premium on new Capital Stock issued to Uncl. Bank of Canada Shareholders | 4,000,000.00 | |
| Balance at credit 30th November, 1925 | | $24,400,000.00 |

H. S. HOLT, President
C. E. NEILL, General Manager

Montreal, 26th December, 1925.

# THE DAILY NEWS

Published every morning except Sunday by The News Publishing company, limited, Nelson, B.C.

Business letters should be addressed and checks and money orders made payable to The News Publishing company, limited, and in no case to individual members of the staff.

Advertising rate cards and A.B.C. statements of circulation mailed on request, or may be seen at the office of any advertising agency recognised by the Canadian Press association.

SUBSCRIPTION RATES

| | |
|---|---|
| By mail (country), per month | $ .60 |
| Per year | 6.00 |
| By mail (city), per year | 12.00 |
| Outside Canada, per month | .75 |
| Per year | 7.50 |
| Delivered, per week | .25 |
| Per year | 12.00 |

Payable in Advance

Member Audit Bureau of Circulation

SATURDAY, JANUARY 2, 1926


## Cooperative Development Effort Needed

Cities of the Kootenay, are you content with accepting the gifts of Nature and of Fortune, or are you on your toes with progressive policies aiming at development of those gifts?—Daily News editorial of yesterday.

The idea in this sentence will bear some development.

Nelson has hydro-electric power, developed and potential, that can be supplied, the developed now, the potential later, to industries at lower rates than now obtain. The margins of the West Arm and of the Salmon and Slocan rivers are capable of more extended agricultural development.

Kaslo is a seat of the fruit industry, and has a peculiar interest in the scenic values of its district that are common to all towns on any of the four lake systems of the West Kootenay-Boundary — Kootenay, Slocan, the Arrows and Christina.

Grand Forks has splendid irrigable lands to settle, and an interest in Christina lake development as a summer resort.

Ainsworth is the seat of hot springs that should be developed as an attraction.

Creston is the fruit section without peer.

Nakusp should have an interest in development anywhere on the Arrow lakes, with their wonderful fruit lands, numerous hot springs, and abundance of pulp timber, not to speak of the already developed lumber industry.

Rossland, Kaslo, New Denver, Nelson, Grand Forks are all mining centers, and all interested in mining development. And what point in the Kootenay should be interested in further development of ore tonnage if not Trail?

All these towns or villages, and Edgewood in addition, have the most positive and direct interest in potential tourist traffic by the provincial road system, as well as by lake and rail.

The whole district will benefit if a pulp and paper industry of any size were to be planted on any of the lakes, and in point of fact there could be a number of them.

Are not the towns of West Kootenay-Boundary capable of formulating a common publicity effort, directed systematically toward bringing in settlers, tourists, and capital seeking investment?

Do not all want to see development of all sections, and of the great basic assets of this richly endowed territory?

It goes without saying that all the incorporated communities, and those that could achieve that status, want this object.

The only step necessary is for them to get together in the formulation of a policy to gather up all these objects into one, and work out a business arrangement for paid advertising and literature.

## Sunlight Dollars

Dr. Barton, whose daily article in The Daily News on "That Body of Yours" is always informing and interesting, commented yesterday on the fact that at the London Zoological Gardens the authorities have realized the importance of the sunlight bath for the animals, and are providing in fact artificial sunlight on cloudy and foggy days. This move is expected to prolong the lives of the monkey tribe, among others, our "ancestors," as Archdeacon Beer likes to call them, having normally the shortest lives when in captivity. For the benefit of their denizens, some of the animal houses are being reroofed with glass, to admit the ultra-violet rays, "so beneficial," Dr. Barton says, "to animals and man."

He says later:

"When we remember that rays of the sun can penetrate for 11 inches into the human body, and that by exposing the body to the sun's rays, children with rickets or other deficiency conditions are being brought back to health, we can get some idea of the wonderful power of the sun."

Have you made your contribution yet to the solarium for British Columbia's crippled children, which the Women's institutes of our province are aiming to establish?

Your dollars mean sunlight for the cripples, and sunlight means cure.

## What the Press Is Saying

**Preparing for Future**

Canada still has hundreds of thousands of acres of low-priced farm lands. An American farmer can dispose of his holdings and, with the proceeds, buy enough land here to place all his sons on farms of their own. It is thought for the younger generation that causes most of the American farmers to trek into Canada.—Toronto Star.

# The Lighter Side

Readers of The Daily News contribute many of the best items to this column. Just sign your name or initials, or nom-de-plume, and send in your brightest ideas. —Editor, Lighter Side.

## AUNT HET

"I meant to get a brown dress this time instead o' black, but Pa was ailin' and I didn't want to tie up money in something I couldn't wear."

Once a woman made man fall for an apple; now apple sauce makes him fall for a woman.

—o—

A SEMI-INVALID IS ONE WHO DOESN'T KNOW WHETHER A DOCTOR IS A NECESSITY OR A HABIT.

—o—

A free country is one in which men have a chance to forget how to salute.

—o—

Among typical Americanisms are ham and eggs, the dotted line and the trigger finger.

—o—

Punishment may not better anybody, but it gives a pleasant sense of satisfaction to the one who does the punishing.

—o—

**It isn't generosity that makes a free spender that way; he spends most of it on himself.**

—o—

It isn't probable that anything can stop Al Smith now except the Mason and Dixon line.

—o—

Personality is that vague something Premier King and the Toronto Globe have in common.

—o—

Correct this sentence: "The thing about you that appeals to me," said the old boy to his sweetie, "is your mind."

—o—

No wonder people mix "statue" and "statute." Both seem so utterly uncalled for at times.

—o—

IT IS PLEASANT TO THINK OF THE GARDEN OF EDEN, WITHOUT TAXES, REFORMERS, WORKING HOURS OR RELATIVES.

—o—

Every wild thing has a natural enemy to shape its evolution, and in the long run the telephone pole may benefit the flivver.

—o—

Matrimony is just a sad business that makes a kiss a duty instead of an experience.

—o—

If you believe a liar in peace times, you are a sucker; if you believe him in war times, you are a patriot.

—o—

**It makes even a pacifist mad enough to fight when he thinks of the good buys he missed during the war.**

—o—

Fortunately, a book that improves your mind seldom makes you as dull as the author.

—o—

Dawes lost his battle with the senate, but he can keep up the one with obscurity.

—o—

Correct this sentence: "When we take dinner with friends," said he, "my wife never criticizes my conduct when we get home."

# Efficient Housekeeping

By LAURA A. KIRKMAN

CONTRIBUTED RECIPES

**TOMORROW'S MENU**

**Breakfast**
Grapefruit
Cereal
Whole Wheat Griddle Cakes
Maple Syrup Toast
Coffee
**Dinner**
Meat Pie (from left-overs)
Candied Sweet Potatoes
Baked Cauliflower au Gratin
Celery
Baked Cup Custards Coffee
**Supper**
Omelet
Cream Cheese Sandwiches
Cocoa Preserves Cake
Left-over Nuts and Candies

Mrs. A. L.—I thought other readers might like my jelly roll for guest occasions. It calls for nine eggs, but is splendid: Beat the nine egg yolks with 1½ cup of granulated sugar, then stir in 1⅓ cup of flour which has been previously sifted with 1½ teaspoon of baking powder. Add ½-teaspoon of vanilla extract and, last, fold in the nine stiffly beaten egg whites, beating all together for three minutes. Spread this batter in a buttered and floured baking pan (mine is 12 inches long and nine inches wide) and bake for 15 to 20 minutes. Have ready a clean wet cloth; lay the cake over it, bottom side up, spread quickly with jelly, then roll slowly, starting from the long part of cake. Fold the wet cloth around the roll for a few minutes, to keep in shape, then remove and sprinkle the cake with powdered sugar. If too expensive, you may change the recipe to six eggs, one cup of sugar, and one cup of flour mixed and sifted with one teaspoon of baking powder.

M. R.—To make crumbs on coffee cake: My recipe calls for one pound of flour, ½-pound of granulated sugar, and ground cinnamon to suit individual taste. Mix dry, then pour over it ½-pound of melted butter. Brush the coffee bread with beaten egg before putting this crumb mixture on it. This recipe makes enough for a large cake.

Mrs. W. J.—The home woman can get the same results on the top of her coffee bread as a professional baker if she first spreads a generous amount of melted or softened butter on top of the coffee bread and then sprinkles on the mixed sugar flour, and cinnamon (according to her recipe).

Mrs. L. E. S.—To make crumbs for coffee bread, mix one-fourth pound of butter, melted, with about four tablespoons of flour and one tablespoon of sugar. Too much sugar makes hard crumbs. Flavor with one teaspoon of ground cinnamon. After mixing, take up the mixture with clean hands, roll between the palms until it crumbs, then spread on cake and bake. Sprinkle with powdered sugar.

**Address inquiries to Miss Kirkman and inclose stamped-addressed envelope for reply.—Editor**

## Bolshevism or Fascism? —Neither

ARTICLE II

PARIS—Fascism arose out of the vital need of the hour. Anything which would produce order, even temporary order, out of disorder and chaos, anything which would save the nation from starvation and misery, from a red terror, might have been welcomed.

But, if the power of fascism arose out of the need of the hour, its strength, its continued strength, is built up upon ideals which are age-old, ideals which have never yet failed humanity.

To the false doctrine of socialism, to the appeals to cupidity, laziness and the lowest elements of human nature of the communists, to the Lotus-eating dreams of the "pink" or "parlor bolshevist," fascism opposed the ideals of discipline, self-sacrifice and hard work, ideals which have never failed of material and spiritual success when put into practical effect, and which never will fail. The ideals of fascism are sound, enduring, indestructible, no matter how ephemeral may be the methods which Mussolini has employed in order to make them effective.

The results have been wonderful. First of all, fascism reestablished order. It reestablished the fair and impartial administration of justice. It made the person of the Italian and his property as safe as in prewar days. In a few weeks justice was again being administered in accordance with the law, instead of at the whim of little groups of terrorists who had controlled the administration of justice by threats and intimidation, sometimes political, often physical.

**Industry Revived**

Order once restored, factories began to reopen, the wheels of industry began to revolve, transportation regained its efficiency, labor, management and capital once more combined to produce the maximum of output.

The cost of living fell, the value of wages increased, capital regained confidence and unhesitatingly embarked upon necessary expansions which increased the demand for labor, further enlarged the supply of produce and material of all kinds, increased the total of the taxes collected, and at the same time permitted a reduction to be made in the scale of the levies.

Imports decreased and exports increased, Italy in the past three years having built up a large export trade, chiefly at the expense of other nations which, through political or other causes controlling costs of output, have been unable to compete in the world market.

**Finances Rehabilitated**

Complete rehabilitation of shattered national finances cannot be accomplished in a year, or in three years, but fascism not only brought an end to the fall of the lire, but Italian currency today is on an appreciated basis as compared with the currencies of other continental and central European nations which suffered through the war. A settlement has been made of the debt to the United States, and with a continuation of the present Italian financial policy a further strengthening of its financial position is certain.

Fascism has been wonderfully successful in its results. Its enduring, character-building, principles have succeeded as they always have succeeded whenever they have been put into practical operation, no matter under what name. The permanency of the political methods of fascism in Italy is another question, which I will deal with in a general way, in another article.

—F. F. P.

Clawed and painfully injured by his pet bear, R. B. Babcock of Cleveland, Ohio, had the bear shot by the police.

D. M. Herron, 35, a farmer near Williamstown, Ky., was shot and seriously wounded in a fight with turkey thieves.

## WEARS FAMOUS PEARLS

This latest photograph of the Duchess of Devonshire shows her wearing *the famous pearls which took over 50 years to collect and are worth over* $400,000. The duchess, who is mistress of robes, is one of the Queen's most intimate friends.

# That Body of Yours

By JAMES W. BARTON, M.D.

## A Serious Statement

What is going to be your attitude toward this statement?:

"The great plague of our time is heart trouble. About one in 10 of the dead people who are taken past your doors to the cemeteries are victims of this modern plague, and the dentists have not begun to realize that they are responsible for most of these victims, by allowing them to retain breeding places for an infective poison in root-filled teeth."

Now this is what that celebrated Dr. Price of Cleveland told his dental brethren some months ago.

Some other men in the profession will not go as far as Dr. Price in this matter, but all admit that dead teeth are the breeding places of organisms that cause an inflammation of the lining of the heart, which results in what is known as organic heart trouble.

Someone has stated that the dental profession do not extract these teeth because if they did there would be no work left for them to do on the patient, once the new sets of teeth were fitted. However, the reason the dental profession, as a whole, do not extract these teeth is because they wish the patient to have as good a chewing surface as possible, and his own teeth are likely to be firmer, to say the least.

What Dr. Price was anxious to get over to these dentists was that in young people the poison from these teeth kept causing attack after attack of heart and joint ailments, and the crippling of these young people for life.

That there are what are called "fads" in medicine and dentistry may be more or less true, but when the poison from human teeth can cause heart and joint conditions in animals, and the removal of these teeth with *their poisons clears up heart and* joint conditions in human beings almost instantaneously, then no further proof is necessary.

The matter is serious indeed.

The medical profession as a whole is inclined to leave the treatment, preservation, extraction of the teeth to the dental profession, naturally feeling that they know best what should be done in each case.

However, when we remember that Dr. Price stands in dentistry where Dr. Mayo stands in medicine, his words must carry weight everywhere.

# Foster's Weekly Weather Bulletin

WASHINGTON, Jan. 2. — A mild storm wave is expected to cross continent during week centering on January 4, keeping well to the north in transcontinental storm path, causing principal precipitation in gulf and Atlantic coast sections, Great Lakes, and St. Lawrence valley vicinities; this storm period is not expected to be accompanied by excessive precipitation, but to cause a gradual drop in average temperatures that will extend through the first 10 days of the month, causing temperatures of that 10-day period to average below normal. Following the storm period of January 4, precipitation is expected to increase slightly on northern Pacific slope, increase considerably in south central and southwestern sections, and for a short period decrease considerably in Great Lakes region and areas directly east of that region, remain moderate in south central Canada and north central United States, and above normal in Atlantic and gulf coast states. Balance of Argentine wheat harvest is expected to average a cool and wet period.

Through common usage by government weather bureau officials and forecasters, the general public now understands that low barometer means storm wave, or, according to the general term used by the government bureau, disturbance. When forecasting storm waves, only those storm waves of consequence, of sufficient force to cause considerable intensity, considerable gradients in barometric pressure, with consequent extremes of temperatures or precipitation, are specified through these bulletins. It is fully expected that minor pressure gradients will occur between these storm waves specified in these bulletins, as it has been proven fact for more than 50 years that low pressure centers in North America average near 3½ days apart, whereas storm waves or disturbances forecast through these bulletins will average near eight days apart, but vary from four to 12 days. The principal efforts in these weekly weather bulletins are to forecast weather features that will have a decided influence on planted seed, growing crops or the general activities of men, using language and terminology that will be easily understood by one and all.

With rare exceptions, all North American disturbances leave the continent in the vicinity of the St. Lawrence valley, causing that area to receive more storms than any other part of the continent. Taking the average of many years, more than one-half of North American disturbances are first noticeable near the line between Alberta and Montana; about four-fifths of North American disturbances originate near the north magnetic pole and are first noted in northwestern United States or southwestern Canada; disturbances that are first noted in the vicinity of Texas occur three times as frequent in winter as in summer months; severe disturbances that are first noted in vicinity of West Indies come practically all in the three months of August, September and October. Nature's laws control all weather features. The above statistics do not result from accidents.

The present financial and political conditions of many countries of the earth are such as to make 1926 crop weather the most important of record. It would be very disastrous to Europe should their seasons of 1926-7 prove to be as unfavorable to growing plants as has been forecast by many noted scientists of the world.

# Jail Sentence to Reward Victorious Races With Death

SAN FRANCISCO, Jan. 1. — Contra Costa county, California, has a new ordinance designed to take much of the joy out of beating the train to the crossing.

It used to be simply a race with death, in which the undertaker won if the train got there first and the driver's only reward was perhaps enhanced respect for his make of car if it proved faster than the locomotive.

Now the situation is changed. If the engine passes the finish line first, or the race is a tie, the award still will be with the undertaker, but if the autoist wins he will receive as a special recognition distinguishing him from the less daring highway user, a jail sentence.

The new ordinance makes it a misdemeanor to cross in front of a train after a wigwag or automatic signal has sounded the train's approach.

Nearly 1500 persons were successful in reaching the summit of Long's Peak, Colo, over 14,000 feet high, during 1925 season.

Four children of Mr. and Mrs. Amlien, of Watford City, N.D., were burned to death when fire destroyed their home.

## TOO COLD FOR THESE POOR POLAR BEARS

CHICAGO, Jan. 1. — It was too cold here tocay for polar bears. When the temperature hovered about zero a newspaper photographer went to Lincoln park to picture the two white bears there enjoying a breath from the homeland. Instead they were crouched far back in their dens, and neither food, pleading nor threat was sufficient to coax them out.

Through the presence of mind of Edward Dickson and the quick work of firemen, seven were saved from a burning house at Toronto. Dickson, with G. F. Pratt, first attempted to extinguish the fire which started from a defective fire place. Pratt was quite seriously burned and Dickson, unable to put out the fire, started to rescue other occupants of the house, rushing through smoke and flames.

While visiting in Windsor, where he was the guest of honor of the British Methodist Episcopal conference, celebrating his eightieth birthday and his 61st wedding anniversary, Rev. Richard Amos Ball, formerly pastor of the British Methodist Episcopal church, Chestnut street, Toronto, died last week. Mr. Ball had also been leader of the famous Ball Family Jubilee Singers, which traveled extensively over the United States and Canada.


**WHY OPERATE?**

for Appendicitis, Gallstones, Stomach and Liver Troubles, when HEPATOLA does the work without pain and no risk of your life nor loss of time.

Contains no poison. Not sold by druggists.

**Mrs. Geo. S. Almas**
SOLE MANUFACTURER
220 Fourth Ave. S. Phone 4806
SASKATOON
Price $6.50—Parcel post 25c extra.

**RHEUMATISM, LUMBAGO SCIATICA AND NEURITIS**
**Permanently Removed by Our Herbal Remedies**

Send for our different literature. Article on Diseases of Men not mentioned in the usual medical works. Book on Skin and Blood diseases, pamphlet on Diseases of Women. Booklets on Diet. Treatise on 60 most common complaints. Testimonials together with advice, all free by mail. Thirty years' experience here and in the Old Country. Without disparaging your local surgeons and doctors may we suggest you consult us before having that operation, or believing *your case hopeless and incurable?*

THE ENGLISH HERBAL DISPENSARY LIMITED
1359 Davie Street
Vancouver, B.C.
B. C.'s Oldest Herbal Institution. Our Specialty Treatment by Mail

**CORBY'S**
SPECIAL SELECTED
CANADIAN RYE WHISKY
Bottled in Bond under Dominion Government Supervision.
*The Quality Whisky of Canada — since 1859*

This advertisement is not published or displayed by the LIQUOR CONTROL BOARD or the Government of B.C.

**Investments**

The Imperial Bank wishes to be helpful in the furtherance of its clients' interests. A Bond Department has been established for the purpose of buying and selling the highest class of securities for our customers.

The Bond Department will be glad to advise you through the Manager of our nearest Branch.

**IMPERIAL BANK OF CANADA**

NELSON BRANCH, J. H. D. BENSON, Manager.
CRANBROOK BRANCH, W. R. GRUBBE, Manager.
CRESTON BRANCH, C. W. ALLEN, Manager.

**Building Material**

Let us figure your bills of Building Material. Coast Lumber a specialty.
**JOHN BURNS & SON**

**Christmas Left-Overs All Going At 20 Per Cent Discount for One Week.**

**Nelson Hardware Co.**
*Wholesale and Retail Quality Hardware*
NELSON PHONE 21 B. C.


## CONDENSED 'WANT' ADS ORDER FORM

Use this blank on which to write your condensed ad., one word in each space. Enclose money order or check and mail direct to The Daily News, Nelson, B.C.

Rate: One and a half cent a word each insertion, six consecutive insertions for price of four when cash accompanies order. Minimum, 25c. Each initial, figure, dollar signs, etc., count as one word. No charge less than 50 cents.

Please publish the advertisement below _____ times, for which I enclose $_____

If desired, replies may be addressed to box numbers at The Daily News Office. If replies are to be mailed, enclose 10c extra to cover cost of postage and allow five words extra for box number.

# JANUARY SALE

# OUR TWICE-A-YEAR STORE-WIDE
# Reduction Sale Begins Monday, January 4

## Offering the Largest Savings of the Season

The mark-down pencil has finished its task, and in its wake has left new prices that are extraordinarily low. It is clearance time at the store, and the time when stocks must be regulated. That is the sole reason for this month of store-wide sales—a month of saving opportunities for you, for every member of the family and for your home. A glance of the eye over this ad will reveal the scores of bargains that await you. And there are a good many more.

Terms Strictly Cash

No Goods on Approval

### Woolen Dressgoods At Remarkable Reductions in the January Sale.

**WOMEN'S AFTERNOON DRESSES**
**$19.95 Each**

Dresses of Crepe-back Satin or Flat Crepe, in a range of colors. Sizes 16 to 40. Values to $35.00. SALE PRICE **$19.95.**

**WOMEN'S DRESSES**
**$24.95 Each**

Many of these sold formerly for twice the money. They come in Crepe-back Satin, Canton Crepe and Flat Crepe in various colors. Sizes 16 to 42. WONDERFUL VALUES AT **$24.95** EACH.

**AFTERNOON AND EVENING DRESSES**
**Clearing at 20 Per Cent Off**

All the new models in Afternoon and Evening Dresses. Shown in a splendid range of styles and colors. Values $45.00 to $75.00. SALE PRICE **20** PER CENT DISCOUNT.

**FLANNEL DRESSES**
**$9.95 Each**

25 Flannel or Balbriggan Dresses in one or two piece styles. All the new colors, and in sizes up to 42. Values to $17.50. SALE PRICE **$9.95.** EACH.

**WOMEN'S COATS**
**$14.95 Each**

20 Fur-trimmed or tailored Coats in assorted colors and styles. Sizes 16 to 42. Values to $25.00. SALE PRICE **$14.95** EACH.

**35 WOMEN'S COATS**
**To Clear at $14.95 Each**

All fur-trimmed models. Made of plain or figured all-wool materials, and with good fur trimmings. Sizes 16 to 42. Values to $40.00. SALE PRICE **$14.95** EACH.

**20 MODEL COATS**
**Clearing at One-Third Off**

A saving of $25.00 to $60.00 on these better-class Coats. They are made of rich materials in a range of colors, and are trimmed with best quality fur. Linings are of heavy plain or fancy Crepe. Sizes 16 to 42. Regular values $75.00 to $185.00. SALE PRICE **$50.00** TO **$125.00.**

**KIMONA CLOTH**
**98c the Yard**

36-inch Kimona Cloth in a range of patterns. Regular values $1.50. SALE PRICE **98¢.**

**NOVELTY FLANNELS**
**At $2.49 the Yard**

Plaid, Striped and Checked Flannels, in all the new patterns. Splendid quality material. Full 54 inches wide. Values to $3.50. SALE PRICE **$2.49** THE YARD.

**DRESSGOODS**
**At 98c the Yard**

25 Pieces of Dressgoods, consisting of Serges, Tricotines, Fancy Plaids and Checks. 36 inches wide. Values to $2.50. ALL ONE PRICE, **98¢** THE YARD.

**DRESSGOODS AT HALF PRICE**

One table of Fancy Suiting, Tricotines and Novelty Plaids. 42 to 54 inches wide. CLEARING AT HALF PRICE.

**HALF-PRICE SALE OF COATING**

All-Wool Coating in a range of Cloths and colorings. 54 inches wide. Regular $2.50 to $6.00. CLEARING AT HALF PRICE.

**STRIPED FLANNELETTE**
**3 Yards for 98c**

Heavy-weight Flannelette in assorted stripes. 36 inches wide. Regular 40c value. SALE PRICE, 3 YARDS FOR **98¢.**

**ENGLISH PYJAMA CLOTH**
**45c the Yard**

Hollins' Pyjama Cloth in all the smart patterns. 36 inches wide. Regular 60c value. SALE PRICE **45¢** THE YARD.

**LINEN TOWELLING**
**At 20c the Yard**

Pure Linen Towelling. Finished with red borders. Regular values to 30c. SALE PRICE **20¢** THE YARD.

**IMPORTED GALATEA**
**At 29c the Yard**

Good weight English Galatea in plain colors or stripes. 32 inches wide. SPECIAL TO CLEAR AT **29¢.**

**WOMEN'S HOSE**
**At 20 Per Cent Off**

All-wool or Silk-and-wool in plain colors, Checks or Plaids. All the newest styles. Assorted colors and sizes. Regular $1.00 to $3.50. SALE PRICE **80¢** TO **$2.80.**

**WOMEN'S HOSE**
**At 20 Per Cent Off**

All-wool or Silk-and-Wool in plain colors, Checks or Plaids. All the newest styles. Assorted colors and sizes. Regular $1.00 to $3.50. SALE PRICE **80¢** TO **$2.80.**

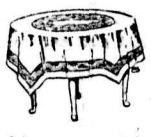

**CLEARING ALL TABLINGS**
**At 20 Per Cent Off**

John S. Brown's famous Irish Table Linens. These come in various size cloths and napkins, to match. Regular values $5.00 to $25.00. SALE PRICE **$1.00** TO **$20.00.**

**MADEIRA LINENS**
**Clearing at 20 Per Cent Off**

Beautiful line for Presents or for home use. These are in various sizes. Rounds, Oblongs and Squares. Regular values from 25c to $15.00. CLEARING AT **20** PER CENT OFF.

**HIGH-CLASS TAILORED SUITS**
**Clearing at $49.00 Each**

These are Suits that sold regularly for $69.00 to $75.00. They are all splendidly tailored. Made of Pure-Wool Poiret Twill and lined with heavy Silk Crepe. They show the new long coat and wrap-around Skirt. Sizes 18 to 44. CLEARING AT ONE PRICE, **$49.00** EACH.

**WOMEN'S WINTER UNDERWEAR IN THE JANUARY SALE**
**At 20 Per Cent Less**

Women's Vests, Drawers, Bloomers and Combinations, in all-wool, wool-and-cotton, Silk-and-wool and all-wool. All sizes in stock. Regular values $1.00 to $5.00. SALE PRICE **80¢** TO **$4.00.**

**A VELVETEEN SPECIAL**
**At 59c the Yard**

22-inch colored Velveteen in 10 different colors. Regular value $1.00. SALE PRICE **59¢.**

**CHILDREN'S UNDERWEAR**
**At 20 Per Cent Off**

Children's Vests, Drawers and Combinations in all-wool or in Wool-and-cotton mixture. Regular values $1.00 to $3.75. CLEARING AT **20** PER CENT LESS.

**WOMEN'S CORSETS**
**At 20 Per Cent Off**

Women's Corsets, Corselettes and Girdles in a range of styles. All the leading makes. Regular $1.25 to $10.00. CLEARING AT **20** PER CENT OFF.

**WOMEN'S FURS**
**At Saving Prices**

Women's Fur Neck Pieces in Fox, Wolf, Lynx, Mink, Squirrel and Fitch. Shown in a range of styles. Regular values $20.00 to $150.00. SALE PRICE **$16.00** TO **$120.00.**

**WOMEN'S GLOVES**
**At Sale Prices**

Wool or Chamoisette Gloves. Wrist or Gauntlet styles. All the newest shades. Regular $1.00 to $2.00. SELLING AT **80¢** TO **$1.60**

**BUY YOUR BLANKETS NOW AND SAVE**

Best Scotch Wool Blankets in full sizes. Whipped singly. Regular price $12.50 to $19.50. SALE PRICE **$10.00** TO **$15.50.**

**FLANNELETTE BLANKETS**
**At 20 Per Cent Off**

Just when you need them. Best quality Flannelette Blankets in all sizes. Finished with colored borders. Regular $2.50 to $3.7 . SELLING NOW AT **$2.00** TO **$3.00.**

**SAVE MONEY ON YOUR COMFORTERS**

McClintock's Down Comforters. Best English make. All full sizes. Regular price $15.00 to $25.00. SALE PRICE **$12.00** TO **$20.00.**

**From Our Big Stock of Silks and Satins We Offer These Wonderful Values**

**SILK AND WOOL MORROCAIN**
**At $1.98 the Yard**

10 Pieces Silk-and-Wool Morrocain. A splendid cloth for Dresses. Comes in six shades. Full 38 inches wide. Regular values to $2.75. SALE PRICE **$1.98.**

**NEW OTTOMAN CORDS**
**$2.75 the Yard**

Silk-and-Wool Ottoman Cord in a range of colors. Full 38 inches wide. Regular value $3.50. SALE PRICE **$2.75.**

**SILK CREPE DE CHENE**
**$1.80 the Yard**

All the new shades in Crepe de Chene. A splendid quality material. Full 38 inches wide. Values to $2.50. SALE PRICE **$1.80.**

Meagher's

# Evening Shoes

Do not overlook your Slippers. One of the most important parts of your costume is your slippers.

See us when the Slipper question comes up.

Prices and styles to suit all.

**R. Andrew & Co.**

*Leaders in Footfashion*


**Read the Advertisements**
**KEEP UP WITH PROGRESS**

# LUTHERANS OF TRAIL PLANNING LARGER CHURCH

## Finance Committee Named; Sunday School Puts Up Christmas Tree

TRAIL, Jan. 1.—In an endeavor to further the extension of their church here, 26 Lutherans last night voted to award personal financial assistance in a stipulated sum to the church, and appointed a financial committee consisting of A. Wagner, chairman, J. A. Johnson and R. G. Hohn, to approach other members on the same subject. Carl C. Janzow, pastor, presided at the meeting.

It was also planned to get a subsidy from the provincial board, and to have increased the number of monthly visits of Mr. Janzow early in the new year.

Prior to the business session, the Sunday school held a Christmas tree in Orange hall. A program of sacred songs and recitations was rendered. Christmas presents of good things to eat were distributed.

## 'RED' GRANGE IS STAR OF GAME

TAMPA, Fla., Jan. 1.—"Red" Grange, proved the star of the game here this afternoon between the Chicago Bears and the Tampa Cardinals when he broke through the stubborn line of the Cardinals in the last quarter and raced 60 yards for a touch down. The game ended in a 17 to 3 victory for Grange's team.

## CHAMPION FIDDLER OF MAINE

"MELLIE" DUNHAM

Champion fiddler of Maine, who was transported to Dearborn, Mich., to play the fiddle for Henry Ford, is here seen with Mr. Ford, playing "Turkey in the Straw."


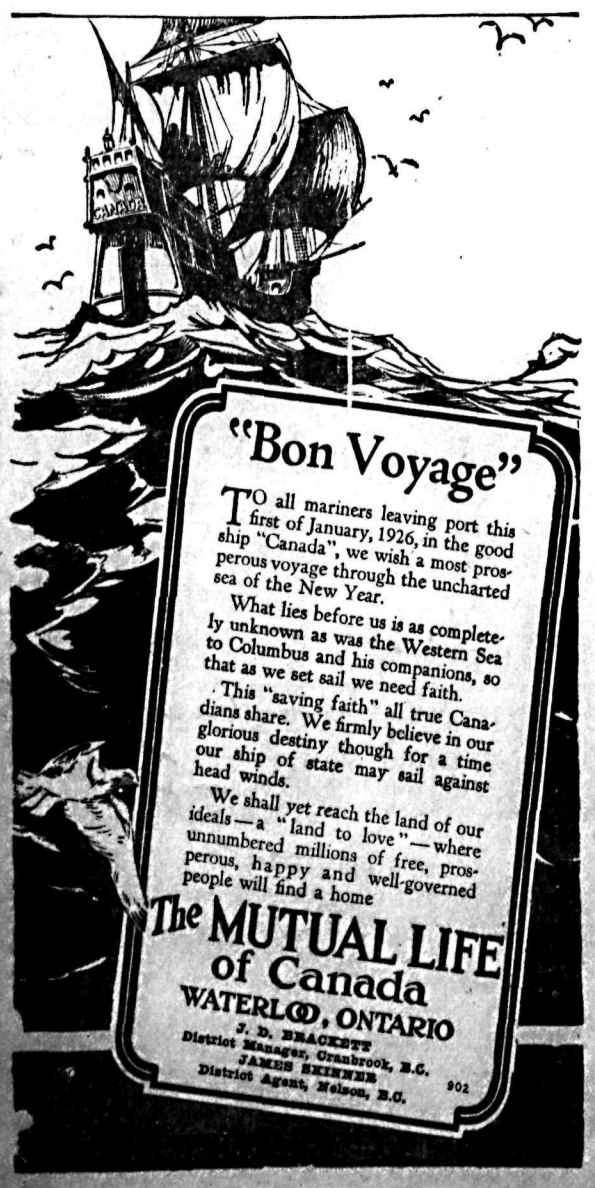



## SAYS MOVIES TRADE PRODUCER

D. W. GRIFFITH

Who brought to the moving picture screen "The Birth of a Nation" and other great spectacles, told the Canadian club at Toronto that the movie industry is the greatest trade promoter in the world, because films, circulating world-wide, are understood by peoples of every nation—a sort of Esperanto—a trade builder in times of peace and war.

## CHAMPION BULL

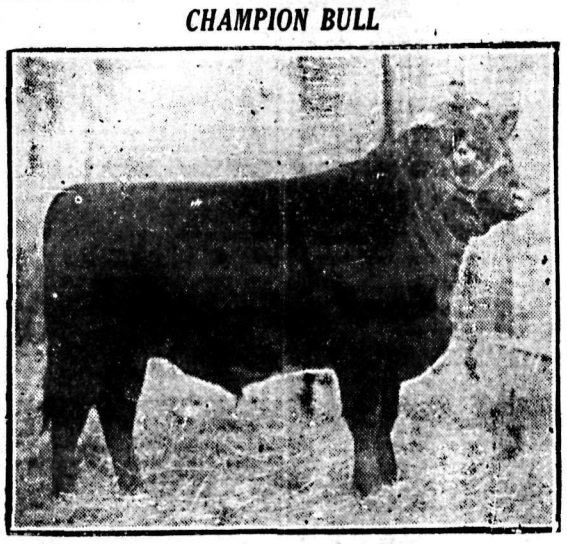

Above is shown Browndale Guard, the yearling bull owned by James and Stanley Douglas of Caledonia, Ont., which won the junior championship at the International Stock show in Chicago, being beaten for the grand championship only by the Prince of Wales' King of the Fairies. Browndale Guard also won championships in Toronto and in London.

# He Believes That Shakesperian Roles of Old Will Endure

NEW YORK, Jan. 1.—Modern versions of Shakespearian plays may come and go, but Walter Hampden and Ethel Barrymore are not troubled. They believe the old Shakespeare will live forever.

Broadway now has the two stars in "The Merchant of Venice," after "Hamlet" had run two weeks longer this season than originally planned, undisturbed by the opposition of a "Hamlet" in tuxedo. "Taming of the Shrew" or "Much Ado About Nothing" will follow the present production.

Their presentations are being given in true Elizabethan fashion and the audience is brought close to the players through absence of footlights and the substitution of a wide, carpeted stairway leading down from the stage to the seats.

"Shakespeare's plays," said Miss Barrymore, assuming the role of "Portia" in real life, "have braved many vicissitudes in 300 years and they easily will survive this ephemeral phase."

"The so-called modern 'Hamlet' is only a manifestation of the new general craze for novelty and sensationalism," Mr. Hampden remarked. "It has no basis in truth, and, therefore, cannot endure.

**Talks of "Hamlet"**

"For 'Hamlet' to be dressed in a dinner coat, to smoke cigarettes, carry a pistol and act and speak as he would in modern melodrama, when the action of the play, the characterization and language are of the middle ages, is an anachronism that will fall of its own weight when the newness wears off."

As for the modern "Hamlet," it opened on Broadway, where it fared badly financially and announced an early closing. A Greenwich Village theater took in the play and it prospered to the extent it soon returned to Broadway, where it played for a few weeks longer.

Neither Miss Barrymore nor Mr. Hampden believe there will be a rush to present other of Shakespeare's plays in this manner.

"Perhaps there may be another experiment or two of the kind, but there is not the remotest possibility that it will become general," he said. "For this plan to be logical, the plays would have to be rewritten in modern language to fit the modern dress and colloquial manner of speech. Only the plots would be left, and we all know that many of the plots are trifling, being transformed into great plays by the transcendent genius of the dramatic poet."

Miss Barrymore expressed the opinion that while the saying that "Shakespeare is not of an age but for all time," is true as regards his philosophy and his revelation of the essentials of human nature, "it does not change the fact that he dealt with conditions as far removed from those of today that the illusion of an older period must be created if the plays are to be dramatically real."

"Take away the reality that comes from illusion and what is there left in the theater?" she asked.

It was time for Mr. Hampden to begin making up for his celebrated role as "Shylock," but he delayed long enough to predict:

"The old plays will be kept alive on the stage by the loyal patronage of true lovers of Shakespeare who resent desecration of an ideal, and not by the idly curious who will pay once to see something different but will not continue interested after their curiosity is satisfied."

## TWENTY-SIX BANKRUPTCIES

OTTAWA, Jan 1.—Twenty-six notices of bankruptcy are published in this week's Canada Gazette.

CLASSIFIED ADS BRING RESULTS EVERY TIME.

## Elevating Indian Life by Teaching Young New Ideas

BISMARCK, N.D., Jan. 1. — North Dakota's last frontier is fading as the new generation of native Indians is taught the habits and benefits of the white man's life. Through the Indian girls in the government school here, of which Clark D. Dickinson is head, the uplift of the Indian family is being attempted.

Substantial houses already have replaced the tepee as the home of Indians living on North Dakota reservations. A knowledge of sanitation is helping to increase their life span, said Mr. Dickinson.

At the school, where 125 girls are taught domestic science and household arts in addition to subjects ordinarily in the grade school curriculum, special emphasis is laid on those things which the adult Indian needs most to know about his living.

"It is hard to induce the old-time Indian to sleep with windows open, but we teach the girls here to do it," Dickinson declared. "Some of them continue the practice after they have returned to their own people.

"Of course the tendency is for the girls to fall back into the ways of their people rather than for the old folks to adopt the methods which the white man has taught the new generation. Like white people they are inclined to follow the line of least resistance. But by persistent training we will elevate them.

"The Indian has come a long ways. Imagine the plight of the white man if the civilization in which he had always lived were obliterated and he found himself forced to meet the conditions of an Indian civilization. The white man has expected too much of the Indian. I am sure that our red brother will eventually find himself and arrive at a place where he will be able to take care of himself, but it will take time."

## German Cyclist to Retire After January Contest

BERLIN, Jan. 1.—Walter Rutt, one of Germany's greatest cyclists, will retire from the track January 10, having completed a full span of 25 years of racing, which took him all over Europe, Australia and America.

His first big race was in the Grand Prix de Paris, in 1901, where he finished second to Ellegaard, the Dutch champion.

Paired with Johann Stol of Holland, he won the six-day race at the old Madison Square Garden in 1907.

Rutt had neglected to report in Germany for military duty and he had been listed as an "insubordinate," but his victory in New York caused the kaiser to forgive him, and he was authorized to return to Germany.

His farewell performance will be a 1000-meters sprint, for the first three laps of which he will be paced by his son, Oscar, finishing the last lap alone.

## WOMAN HAS QUEER RIDE ON BRIDGE

ABERDEEN, Wash., Jan. 1.—A woman was caught on the outer end of a 90-foot bascule bridge here today when it was raised for two tugboats. She clung to the railing as the bridge end soared into the air. Lowered as rapidly as possible when the bridge tender became aware of her plight, the woman brushed her coat and smiled, and said it was all her fault. She refused to give her name and walked away.

Impeded by heavy boots, convict who escaped from Parkhurst prison, England, was caught after running half a mile.

# Social Happenings In Nelson

This column is being conducted by Mrs. M. J. Vigneux. All news of a social nature, including receptions, private entertainments, personal items, marriages, etc., will appear in this column. Telephone Mrs Vigneux at her residence.

Everything went with a swing at the New Year dinner dance last evening at the Hume hotel, when Mr. and Mrs. George Benwell proved to the many guests to be most congenial hosts. The dining room, with its elaborate Christmas decorations, was filled to capacity twice, after which the tables were cleared and dancing was enjoyed to the strains of a well selected orchestra. The many gorgeous gowns all added to the setting of the affair. Among those noticed were Dr. and Mrs. H. H. MacKenzie and party, C. P. Coates, J. P. Coates, Mr. and Mrs. William Fotheringham, Miss Gladys Fotheringham, Mrs. Robert Thompson, Malcolm Thompson of Trail, Mrs. N. Murphy Miss Helen Murphy, Mr. and Mrs. W. J. Meagher, Frank Meagher, Dr. and Mrs. L. E. Borden, Miss Elizabeth Borden, Joseph Pheby, Mr. and Mrs. Pat Neville, Mr. and Mrs. A. L. McCulloch, Mr. and Mrs. A. D. McLeod, Miss Creina Horstead, Miss Margaret Jarvis, Maurice Walley, George Pease, Mr. and Mrs. J. P. Pitner, Miss Vera Walley, Philip Trail, Mr. and Mrs. Douglas Cummins and party, Miss Gwen Cummins, W. Bennett, Mr. and Mrs. W. W. Powell, F. F. Phair, Mr. and Mrs. J. A. Gibson, Miss Agnes Gibson, Miss Jean Gibson, Mrs. A. H. Gracey, Miss Nancy Gracey, Mr. and Mrs. D. D. Townsend, Mr. and Mrs. E. C. Wragge, Mr. and Mrs. R. W. Dawson and party, Mr. and Mrs. D. H. Bailey of Willow Point, Howard Bailey, Mr. and Mrs. R. C. St.Clair and party, Mr. and Mrs. L. S. Mackersy, Mr. and Mrs. Waldo Ferguson, Mr. and Mrs. James O'Shea, Mr. and Mrs. John Gilroy of Willow Point, Jack Ink, Captain and Mrs. Burton of Willow Point, Mr. and Mrs. William Taylor, Mr. and Mrs. G. Spencer Godfrey, Mr. and Mrs. T. E. Levasseur, Mr. and Mrs. W. K. Knott of Spokane, Mr. and Mrs. Arthur Lakes, Bunty and Mike Lakes, Mr. and Mrs. George Johnstone, Mr. and Mrs. O. D. Frith and party, Mr. and Mrs. Harold Lakes, Harold Lakes Jr., Miss Phyllis Church, Mr. and Mrs. P. E. Doncaster, Mr. and Mrs. W. A. Richardson, Mr. and Mrs. Charles Faulkner, Ven. Archdeacon Fred H. and Mrs. Graham, Miss Beryl Graham, R.N., Miss Dorothea Graham, Mr. and Mrs. D. Kerr, Mr. and Mrs. C. W. Appleyard and party, Mr. and Mrs. L. V. Rogers, Mr. and Mrs. Leslie Craufurd and party, Miss Ruth Craufurd, Clifford Craufurd, Mr. and Mrs. D. L. Kerr, J. A. Ferguson, E. Murphy, Miss Kathleen Irving, D. P. Crowther, Miss Gwynneth Vincent, Mr. and Mrs. F. C. Whitehouse, Miss Marion Leitch, Lawrence McPhail, C. D. Blackwood, Miss Dudley Blackwood, Mr. and Mrs. Sandercock and child, Mr. and Mrs. G. Rasmussen of Willow Point, Major and Mrs. Waite and party, Mr. and Mrs. J. A. Gilker and Miss Jean Gilker, Mr. and Mrs. A. W. Idiens and party, Mr. and Mrs. W. J. E. Biker, Brun and Bernal Biker, Mr. and Mrs. I. G. Nelson, L. K. Larsen, Fred Irvine, Mr. and Mrs. J. Kennedy and party, Mr. and Mrs. E. H. Corpe, Mr. and Mrs. W. R. Baxendale and Miss Baxendale of Trail, James H. Gagnon, Miss Aloise Wragge, Denis Hotson and Dr. and Mrs. E. G. Smyth.

• • •

A. Bunker of Balfour is spending a week in Nelson.

• • •

Malcolm Thompson, who has been the guest of his mother, Mrs. Robert Thompson, High street, Fairview, leaves today for his home in Trail.

• • •

Yesterday morning at 11 o'clock at the Church of the Redeemer, Fairview, Rev. Norman Larmonth united in marriage Frances Dorothy McPherson of Kaslo with Charles Frederick Middleton, son of Mrs. W. Middleton, Falls street. The couple, who will make their home for a time in Nelson, were attended by Mrs. McKenna of Castlegar and J. McPherson of Kaslo.

• • •

Word has been received of the birth of a baby girl to Mr. and Mrs. J. A. Frieson of Kimberley, nee Miss Betty Sommerville of Nelson.

• • •

Aldred Downie of Grand Forks is spending the New Year in town.

• • •

Mr. and Mrs. Collingwood Gray of Bonnington came to town yesterday morning to attend the dinner dance last evening at the Hume hotel.

• • •

Miss S. Cain, who has been spending the holidays with her mother, Mrs. H. Cain, Mill street, left last evening for Princeton, where she teaches.

• • •

Rev. Sister Mary Gerard, superior of St. Anns academy in Victoria, and Rev. Sister Mary Hilda, superior of St. Anns academy in New Westminster, who were personal friends of Very Rev. J. Althoff, V.G., in Holland, arived Thursday to attend the funeral on Tuesday.

• • •

Mr. and Mrs. Jack Morris, Vernon street, left yesterday morning to spend the New Year at the home of the latter's aunt and uncle, Mr. ond Mrs. J. A. Robinson, at Belford.

• • •

Rev. Father Benn of Spokane left on the noon train yesterday to be in Rossland until Monday.

• • •

Dr. Gordon, a Vancouver specialist, who has been here for the past couple of days, left last evening for the coast.

• • •

F. J. Oatts of Boswell was in Nelson to attend the dinner dance at the Hume last evening.

• • •

Under an arch of evergreen and pink and white ribbon, the marriage was quietly solemnized, Wednesday, at 7:45 o'clock, at the home of Mr. and Mrs. J. A. Irving, Hoover street, of Miss Georgina Muriel Stewart, youngest daughter of Mrs. J. R. Stewart of this city, and Guy Percival Cooper, second son of Mr. and Mrs. Ashley Cooper of Wynndel. The ceremony was performed by Rev. F. R. G. Dredge. The bride, who was given in marriage by her brother-in-law, J. A. Irving, entered to the strains of the wedding march played by P. G. Morey, and looked charming in a dress of crepe de Chine, wearing a veil caught with orane blossoms, and carrying a bouquet of roses and carnations. Her going away coat was navy, finished with fur color and cuffs, with hat to match. The bridegroom's gift to the bride was a handsome sterling bracelet. A buffet supper was served, after which they left by the coast train to make their home in Rossland.

• • •

Theodore Louwerens arrived in Nelson Thursday evening from Vancouver, having been called here through the sudden death of his granduncle, Very Rev. J. Althoff, V.G.

• • •

D. V. Smith of the Royal Bank of Canada spent the New Year with his relatives in Grand Forks.

• • •

Mr. and Mrs. W. R. Baxendale and their daughter, Miss Baxendale of Trail, came to town to attend the dinner dance last evening at the Hume.

• • •

Capt. C. S. Price of Harrop was a Nelson visitor yesterday.

• • •

Mrs. A. T. Park left Thursday for Penticton.

• • •

Cecil P. Coates of Procter spent yesterday in Nelson.

• • •

Colonel and Mrs. J. Murray of South Slocan were in town last evening to attend the New Year festivities at the Hume.

• • •

J. R. Riesterer left last evening via the Arrow lakes for Revelstoke after having spent the last two weeks with his family.

• • •

## WINNIPEG'S BANK CLEARINGS RECORD

WINNIPEG, Jan. 1.—Showing tangible evidence of better times and greater trade activity, Winnipeg's bank clearings for the passing year established a new high record at $2,892,376,615. The total amount represents an increase of nearly $21,000,000 from the 1924 figures.

The big grain crop of western Canada helped materially to boost the total.

## TEXTILE WORKERS QUIT IN SWEDEN

STOCKHOLM, Jan. 1. — A general lockout in the Swedish tetxtile industry affecting 30,000 workers, has been declared for tomorrow. The government has appointed a commission of mediators, but little hope is seen of avoiding a bitter conflict.


*1850—Ye Olde Firme—1925*

**A HEINTZMAN PIANO is a Lifetime Investment**

511 Baker St., Nelson



**The Valley Breeds Champions**

In an article on Dairying are mentioned three world champion cows of the Fraser Valley. It can easily be seen why Pacific Milk stands highest in Canada for its splendid richness and natural flavor.

**PACIFIC MILK**

*Head Office, Vancouver*

Factories at Ladner and Abbotsford, B. C.

## SCHOONER ASHORE; IS TOTAL LOS

BOSTON, Jan. 1.—The schoon Atlantic Coast, bound from S Juan to Boco Grande, Fla., we ashore yesterday near Baracoa, Cub and will be a total loss, a messa received today by her owners, t New England Maritime company Boston, reported. Captain Kendal Nash and his crew landed safely.

USE THE NEW PATENTED

**Gripad Belt NUPAK**

With an Elastic Belt with a Patented Clip, doing away with safety pins.

Absolutely Secure and comfortable.

—Sold by—

**The Poole Drug Co.**

Nelson's REXALL Store



**Hall's Music House**

TRAIL, B. C.

Headquarters for EDISON DIAMOND-DISC PHONOGRAPHS AND EDISON RECORDS

NORDHEIMER, SHERLOCK-MANNING AND DOHERTY PIANOS

Musical Merchandise of every description.

Prompt attention to Mail Orders.

Local Agent ALICE CAMPBELL

**Nelson Music Store**



The White Horse Cellar ESTAB 1742

**WHITE HORSE Scotch WHISKY**

"from the ORIGINAL RECIPE 1746"

This advertisement is not published or displayed by the LIQUOR CONTROL BOARD or the Government of B.C.



**COAL AND WOOD**

Galt Lump, Galt Stove Coal, Ardley Lump Coal

Hard Dry Wood, 4-ft. or 16-in. Lengths

PHONE 35

THE NELSON TRANSFER CO., LTD.

GARAGE TRANSFER COAL

Agents Chevrolet and McLaughlin Cars

PHONE 35 COR. STANLEY AND VERNON STS.



**At This Season Take Stock of Your Printing Requirements**

Our representative will be glad to call and give you quotations on any class of work and in any quantity.

We can offer you service coupled with efficient workmanship.

*Printing—Ruling—Bookbinding*

**THE DAILY NEWS JOB DEPT.**

PHONE 144 (Two Lines)

# News of Sport

## ESKS SHUT OUT BY COUGARS IN FLASHY GAME

### Frank Frederickson Is Star Man; Lester Patrick Gets an Assist

VICTORIA, Jan. 1. — Kenny McKenzie's Edmonton Eskimos at last have been stopped. After five straight victories in the Western Hockey league, the Alberta aggregation was beaten by the Victoria Cougars, 4 to 0, here this afternoon before a crowd of 4000.

Just as he did in Calgary recently, Frank Frederickson played an important part in the defeat of the aggregation captained by Duke Keats. He obtained two goals and otherwise distinguished himself. The first period was scoreless.

Frederickson got through for Victoria after nearly eight minutes in the second period. Walker drew the defence and passed to the Icelander on the front of the nets. Stewart was beaten to the world. The second period was practically over when Victoria scored again, Russell Oatman this time doing the trick. It was his first goal in professional hockey. Lester Patrick was credited with an assist on this goal after staging a brilliant solo rush from the neighborhood of his own goal.

Edmonton tried hard to reduce the leeway in the first part of the third period, but the Cougars' defence was in no mood to waver, and stiff body checking kept the Eskimos at bay. Eleven minutes passed and then Frederickson scored Victoria's third goal on a fine pass from Patrick. Just before time Clem Loughlin and Meeking combined for Victoria's fourth counter, the former doing the actual scoring. It was an interesting struggle and the winners showed their best home form this season.

**Summary**

First period—No score.

Second period—1, Victoria, Frederickson, from Walker, 7:53; 2, Victoria, Oatman, from Patrick, 12:12.

Third period—3, Victoria, Frederickson, from Patrick, 11:36; 4, Victoria, Loughlin, from Meeking, 7:33.

**Penalties**

First period—None.

Second period—Keats, 10 minutes and $10; Patrick and Shore two minutes.

Third period—Oatman, two minutes; Keats, four minutes.

**Lineup**

| Victoria | Position | Edmonton |
|---|---|---|
| | Goal | |
| Holmes | | Stuart |
| | Defence | |
| Halderson | | Shore |
| Loughlin | | Stanley |
| | Forward | |
| Frederickson | | Keats |
| Walker | | Gagne |
| Hart | | Sheppard |
| | Substitutes | |
| J. Anderson | | Goldsworth |
| Oatman | | E. Anderson |
| Meeking | | Scott |
| | | Boucher |

## Olympics Defeat Vancouver All-Stars in English Rugger

VANCOUVER, Jan. 1.—Playing on a field which was completely covered with fog at times that the players could hardly be seen from the side lines, Olympics of California triumphed over an all-star Vancouver team here this afternoon, 11 to 3 in an English rugby game. The win gave the Californians the "rubber" in the series of three contests with local aggregations.

## Grads Run Rings Around Chicago Lady Basketeers

EDMONTON, Jan. 1.—Practically duplicating their performance of the first game last Wednesday, the Edmonton Commercial Grads ran rings around the Tri-Chi club of Chicago in this afternoon's basketball game for the international ladies' championship. The Grads won today's game 34 to 8 and retained possession of the Underwood trophy by 69 to 20 on the round. Captain Connie Smith again starred for the champions, scoring six baskets for 12 points. Marie Curtin tallied five points for Chicago. The Grads rolled up a lead of 12 to 1 in the first period and were never in danger.

## WILLIE DAVIES GETS VICTORY

PITTSBURGH, Pa., Jan. 1.—Willie Davies of Charleroi, Pennsylvania flyweight champion, was awarded a judges' decision over Jackie Feldman, Baltimore in a fast 8-round bout here today.

### LOUGHRAN WINS

GRAND RAPIDS, Mich., Jan. 1. — Tommy Loughran, Philadelphia light heavyweight, outpointed Billy Freas, Grand Rapids, in 10 rounds here today, in the opinion of newspapermen.

## GORMAN WINNER SKATING TITLE

NEWBURGH, N.Y., Jan. 1. — Charles Gorman of Saint John, N.B., won the middle Atlantic speed skating championship for Canada here today when he finished first in three of four events in the competition, losing only the mile event in the titular program. Valintine Bialis won the mile.

## 'DDIE O'DOWD BEATS TOM RYAN

COLUMBUS, Ohio, Jan. 1.—Eddie O'Dowd, Columbus, won the judges' decision in a 10-bout round here today with Tommy Ryan, Buffalo. They are bantamweights.

## Tilden Will Stay With Tennis Until He Is Defeated

PHILADELPHIA, Jan. 1.—William T. Tilden, National tennis champion, will not retire from the game until he is defeated; neither will he turn professional.

"I do not approve of champions in any sport retiring undefeated," Tilden said today, "and unless I become physically incapacitated I expect to go on defending my tennis title until some one comes along and wins it away from me."

## ST. PATS BEAT SENATORS BY THREE TO NIL

### Tailenders Spring Surprise; Nighbor Injured; Senators Fade in Pace

TORONTO, Jan. 1.—St. Patricks, possessors of the lowliest position in the N.H.L., sprang one of the greatest surprises of the league season here tonight, when they defeated the Ottawa Senators, league leaders, by three goals to nothing. During the early part of the game, the Senators' smooth style of playing was much in evidence, and they were able to have a fair share of the play, but as the game progressed the furious onslaught of St. Patricks on Connell in the Ottawa cage began to have their effect. An injury to Nighbor in the early part of the second period, also handicapped the Senators and their play became to a certain extent disorganized.

**Summary**

First period—1, St. Patricks, Bellefeuille, 15:00.

Second period—2, St. Pats, Corbeau, 3:00.

Third period—3, St. Pats, Dye, 1:30.

**Lineup**

| Ottawa | Position | St. Patricks |
|---|---|---|
| | Goal | |
| Connell | | Roach |
| | Defence | |
| Boucher | | Corbeau |
| Clancy | | McCaffery |
| | Forward | |
| Nighbor | | Adams |
| H. Smith | | Dye |
| Denenny | | Day |
| | Substitutes | |
| Gorman | | Hollway |
| A. Smith | | Neville |
| Finnegan | | Bellefeuille |
| Kilrea | | Smylie |
| Duggan | | Reid |

Referee—Donald Smith.

## Basket Referees Czars These Days Says Vet Official

By AL DEMAREE
Former Pitcher, N. Y. Giants

"They're czars now," says Herbert Reynolds, dean of the basketball officials, referring to the position the referee holds in the court game at present. "We used to have to stand a lot from the coaches, but we can shut them up now. And it is a good thing. I've been officiating for 19 years, and I have had my run-ins and have made some mistakes, of course.

"It's a hard job and takes long training. You have off nights; sometimes you just seem to miss them. Then when you're right you may be getting the worst panning. The game looks different from the sidelines.

"The umpire is the important man, even though the referee has the most authority. An umpire can ruin a referee quicker than anything. It is good when two men get to working together. They get used to each other and know just what to expect of each other.

"Basketball is getting stabilized. I don't look for many more changes in the rules. There was some radical stuff brought up at the last meeting of the rules committee in New York, but they wouldn't touch it. The big shakeup came four years ago when they dropped the free throw for a lot of technical fouls.

"The best way to prevent the fouls which spoil the game is to have officials, umpires in particular, whom the players can depend on to call every offence, and then they will be careful about committing them."

## TIGERS PLAY GRAND HOCKEY BUT DEFEATED

### Sheiks Win Tough Battle on Home Ice; Hainsworth Is Goal Hero

SASKATOON, Jan. 1.—Looking anything but like a tail-end club, the Calgary Tigers gave the Saskatoon Sheiks one of the toughest battles of the season, but were forced to accept an adverse 3 to 1 decision in a Western Hockey league game played here tonight. From the time the players started until the bell rang for the end of the game, the Tigers were dangerous and, on accasions, the sensational work of Hainsworth in the Saskatoon net saved the Sheiks from defeat. A throng that packed the local arena to the rafters provided most of the excitement, for there was little in the playing of the teams to arouse such enthusiasm, as both checked hard and close.

Just as the first period was drawing to a close, the Sheiks went into the lead when Kise scored his first goal of the present season on a pass from Denenny. The Tigers had a small edge on the play in this period, but were not value for any goals, as they did not get in close enough to Hainsworth to be dangerous.

The Saskatoon score was increased to two in the second period.

**Play With Man Short**

Quarter way through the third period Calgary got its lone goal, Oliver crashing through the defence and sliding the puck under Hainsworth as the latter fell on the ice to block. It looked in this period as though the Sheiks were in for another loss, as they played a man short for four minutes, but they threw off all rushes and emerged from the bombardment without having a goal scored against them. Within less than a minute of the end of the game, Denenny made the decision safe for the locals when he beat Winkler with a steaming drive just after he passed the blue line.

Oliver, Sparrow and Headley led the Calgary attack and played brilliant hockey. The Calgary defence was uncertain at times and played below standard.

Cameron, Denenny and Scott were the best for the Sheiks.

**Summary**

First period—1, Saskatoon, Reise from Denenny, 13:42.

Second period—2, Saskatoon, Denenny from W. Cook, 12:15.

Third period—3, Calgary, Oliver, 5:00; 4, Saskatoon, Denenny, 14:10.

**Penalties**

First period — W. Cook, Headley, each 10 minutes.

Second period—Wilson, Reise, W. Cook.

Third period—Headley, Dutton and Gordon.

**Lineup**

| Saskatoon | Position | Calgary |
|---|---|---|
| | Goal | |
| Hainesworth | | Winkler |
| | Defence | |
| Cameron | | Dutton |
| Reise | | Gardiner |
| | Wing | |
| W. Cook | | Oliver |
| | Center | |
| Denenny | | Sparrow |
| | Wing | |
| Scott | | Headley |
| | Substitutes | |
| F. Cook | | Wilson |
| Gordon | | Briden |
| Bourgault | | Duncan |
| Benson | | MacFarlane |

Referee—Carl Battell.

## Honeyboy Finnegan Wins Judges' Verdict in Baltimore Battle

PHILADELPHIA, Jan. 1.—Honeyboy Finnegan of Boston won the judges' decision from Lew Mayis of Baltimore in a 10-round bout here today. They are featherweights.

Mike Dundee, Philadelphia, 131 defeated Bill Kennedy, 134, of New Orleans, in 10 rounds.

Harry Fischer, Philadelphia, won from Freddie Boylstein, Pittsburgh, in a six-round lightweight bout.

Joe Chaney, Baltimore, won a six-round bout from Ray Mitchell, Philadelphia. They are lightweights.

Frankie Ferro, Philadelphia, decisioned Freddie Jacks of England in 10 rounds. They are featherweights.

## PORT ARTHUR WINS OVER FORT WILLIAM

FORT WILLIAM, Ont., Jan. 1.—Before the largest crowd ever gathered in the Fort William rink, Port Arthur reversed their defeat of Christmas day and won a 3 to 1 victory over the Fort William team today.

## Reddick Kayoed by Young Dempsey in Tacoma Squared Circle

TACOMA, Wash., Jan. 1.—Young Jack Dempsey, Tacoma light heavyweight, knocked out Jack Reddick of Winnipeg, claimant of the Canadian 175-pound title, in the first round of a scheduled six-round event of a boxing card here today.

## RYAN OUTPOINTS BOBBY BARRET

CINCINNATI, Jan. 1.—Billy Ryan, Cincinnati, outpointed Bobby Barret of Philadelphia, in a 10-round no-decision bout here this afternoon. They weighed in at 152 pounds.

### SEAMAN WINS

MILWAUKEE, Wis., Jan. 1.—Solly Seaman of New York, defeated Billy Bortfield of Milwaukee here today in 10 rounds. Seaman weighed 133 pounds and Bortfield 137.

## Alex Burtie Gets Decision Over Wee Willie Woods

TORONTO, Jan. 1.—Alex Burtie of Toronto, flyweight champion of Canada was awarded the decision after 10 furious rounds at the Standard theater this afternoon over Wee Willie Woods of Scotland. The former weighed in at 111 1-4 and the latter at 111.

Tommy Mitchell, Toronto, 135 1-4, and Frankie Thompson of Scranton, 134, fought eight fast rounds to a draw in a semi-final. Doug Lewis of Toronto, colored, 147 1-4, knocked out Tommy Dillon of Buffalo, 144, in the first of their six round bout.

Jackie Jones of Hamilton outpointed Roy Pollard of Toronto in a six-round featherweight class bout.

## CELTICS AND RANGERS PLAY DRAW GAME

### Kilmarnock Beats St. Mirren, Aberdeen Defeats Dundee in Scottish Play

GLASGOW, Jan. 1.—The feature contest of the first division of the Scottish league on New Year's day, was the battle at Celtic park between the league leading Celtic and the Rangers. The game attracted 65,000 fans who were kept thrilled throughout the entire struggle. The first half belonged to Celtic who had the edge on their rivals throughout the entire period. First McGregory and then McInally registered for the home team and at the interval they led the Rangers by a couple of counters. In the second session, however, the visitors went all out for victory and their forwards had Celtic entirely bewildered. Cunningham shot into the mesh and in a few minutes he was followed by Muirhead who brought the equalizer. There was no further scoring and a great game ended in a draw.

Kilmarnock visited Paisley and secured a sensational victory at the expense of St. Mirren.

The fans who assembled at Tynecastle park in Edinburgh today were stunned by a heavy trouncing administered to Heart of Midlothian by their Easter road rivals, Hibernians. The Irishmen rang up four goals against the westenders, Ritchie securing two and Reid and Kerr one each. Slavin scored for the Hearts.

**Dundee Is Beaten**

Aberdeen beat their great rivals, Dundee, this afternoon in an exciting game in the granite city. Bruce was responsible for the winners' two goals, while Findlay scored for Dundee.

Partick Thistle had a narrow escape when Clydebank forced them to a division of points. Falkirk did well at Airdrie when they emerged with a one-goal draw.

It was Tennant's goal that gave Motherwell the victory against Hamilton Academicals, and Kirkwood presented St. Johnstone with a victory when they defeated Morton. Matchbanks and Brown scored for Raith Rovers against Cowdenbeath, who obtained a tally through Devlin.

In the annual friendly game between the two British amateur combinations, Queens park of Glasgow and Corinthians of London, played at Hampden park, the Corinthians were lucky to come out with a draw. Crawford scored one counter for Queen's park, while Ashton, Corinthian forward, equalized near the finish.

## FRENCHMEN IN BRILLIANT WIN

### Teamwork Too Good for Pittsburgh Pirates; Score Two to One

PITTSBURGH, Jan. 1.—Les Canadiens subdued the Pittsburgh Pirates here tonight, 2 to 1. The Frenchmen's speed was bewildering and, coupled with a fine brand of team work, plus a stonewall defence, earned them the victory. Joliat, Morenz, Lepine and Leduc were the attacking agents.

The Pirates performed spasmodically and, although always dangerous, had to submit to a superior team. In the dying moments of the game, numerous attempts to score were smothered by the Flying Frenchmen. Milks, Conacher, White and Smith starred for the Pirates.

**Summary**

First period—No score.

Second period—1, Canadiens, Joliat, 4:03; 2, Pittsburgh, White, 13:00; 3, Canadiens, Lepine, 1:50.

Third period—No score.

| Pittsburgh | Position | Canadiens |
|---|---|---|
| | Goal | |
| Worters | | Rheaume |
| | Defence | |
| Conacher | | Leduc |
| Smith | | Coutu |
| | Forward | |
| Milks | | Morenz |
| Darragh | | Holmes |
| McCurry | | Joliat |
| | Substitutes | |
| Cleghorn | | Lepine |
| Drury | | Paulhus |
| Cotton | | Larocheile |
| White | | Boucher |
| Berlinquette | | Lacroix |
| Skinner | | |

Referee—Jerry Laflamme.

## FOLEY FIGHTS DRAW WITH NATIONALISTA

PORTLAND, Ore., Jan. 1.—Vic Foley, former bantamweight champion of Canada, and Young Nationalista, of Manila, fought a 10-round draw here this afternoon.

## LITTLE FROST NOW NEEDED TO MAKE SKATING

### Eight Degrees of Frost Will Provide Ice for Hockey

### SEVERAL JUNIORS IN THE LIMELIGHT

### 'Sheik' Shaw After Transfer From Monarchs; Team Training Hard

"Eight degrees of frost in Nelson for 48 hours will make enough ice in the skating rink to hold a hockey practice," was the statement made by Tommy Madden, manager of the Nelson Hockey club, interviewed last night. He said Bill Glenn, icemaker at the rink this year, has not been sleeping on his job, for he has been working hard at getting a bottom for the ice, and will have enough ice for hockey practice as soon as a 48-hour hard frost arrives.

**Boys Are Training**

Manager Madden stated the nine players picked to carry Nelson colors this year, namely, "Scotty" Notman, "Bruiser" Desireau, "Dutch" Richardson, Sid Desireau, Frank Ogenski, "Wilf" Marquis, Stanley Miller, Claude Miller and Gordon Armstrong, have been doing their "daily dozen" at the Recreation club every night, except Saturdays and Sundays, for some time now, and are in first-class shape, and are anxiously waiting for the weather man to lay down at least eight degrees of frost, for they are raring to chase the rubber disc.

Not only have the regular nine been getting in trim, but several juniors and intermediates have been exercizing steadily with them, and, according to a statement by Manager Madden, some of them might climb into the senior ranks before the season is over. Those whom Manager Madden states he has his eye particularly on are Stanley Ogenski, Jack Madden, Jim Madden, Bob Thompson, Fred Ritchie and Gordon Roynon.

**Shaw May Play for Nelson**

"Sheik" Shaw, former player of the Vancouver Monarchs, might also be a member of the local senior ranks this season, stated the manager. Shaw played for the Monarchs at the close of the hockey season here last year against Nelson, and remained here after the game. He played ball for the local baseball nine last summer, and is well known among sport fans. Being in Nelson on May 15, the Canadian Amateur Athletic association rule permits Shaw to play for Nelson, as he was a resident here at that time.

Late in the fall Shaw made a visit to Vancouver, and while there he signed up with and played a game for the Vancouver Monarchs. About two weeks ago he returned to Nelson, and the local hockey boys have been after him to sign up under the Nelson colors.

Shaw stated he has made an application to Vancouver for a transfer from the Monarchs to the Nelson club. Manager Madden stated that there is a possibility of Shaw getting a transfer, for he was a resident of Nelson on May 15, and if he does he will be signed up on the Nelson club.

## Olympic Speed Skater Fails to Lower Record

NEW BURGH, N.Y., Jan. 1.—Clas Thunberg, Olympic speed skating champion, failed in his effort to set a new record for two miles here today. The Danish marvel skated two miles in six minutes, three and two-fifths seconds. The record for the distance, held by Olaf Rudd, is five minutes 42 and 3-4 seconds.

Leila Broks, Toronto, bowed to the champion, Elsie Mueller, New York, in the women's events. Miss Mueller scored a clean sweep of 90 points, having her own way after Miss Brooks fell in the 440-yard event, which opened the competition.

### CALGARY CANUCKS WIN

CALGARY, Jan. 1.—In a whirlwind game of junior hockey this afternoon the Calgary Canadians defeated Canmore 9 to 4.

### STICKER MATCHED

WINNIPEG, Jan. 1.—Joe Stecher, heavyweight wrestling champion of the world, will meet Dick Daviscourt, Canadian titleholder in a championship match here January 18.

### VICS ARE WINNERS

REGINA, Jan. 1.—Regina Vics defeated Moose Jaw tonight by a score of 5-2.

### MINNEAPOLIS WINS

MINNEAPOLIS, Jan. 1.—Minneapolis scored a 1 to 0 victory over St. Paul here tonight in the United States Amateur Hockey league.

CANADIAN PACIFIC
STEAMSHIPS LIMITED

WINTER SAILINGS
From Saint John to Europe

TO LIVERPOOL
Jan. 15, Feb. 12, Mar. 12 ..... Montcalm
*Jan. 22, Mar. 26 ..... Montnairn
Jan. 29, Feb. 26, *April 2 ..... Montrose
Feb. 5, *Mar. 5 ..... Metagama
Feb. 19, Mar. 19, *April 16 ... Montclare
April 1, from New York ..... Montroyal
April 9 ..... Montcalm
April 23 ..... Metagama
*Calls at Greenock for Glasgow

TO CHERBOURG-SOUTHAMPTON-ANTWERP
Feb. 17, Mar. 18 ..... Marloch
April 1 ..... Minnedosa
April 15 ..... Melita

For rates, detailed information and reservations, apply to Local Agents everywhere, or write
J. S. CARTER
Dist. Passgr. Agt., Nelson, B.C.

"TRY A NIP TONIGHT"
Grant's
BEST PROCURABLE
Scotch Whisky
BOTTLED & GUARANTEED BY
William Grant & Sons Ltd
PRODUCE OF SCOTLAND
TRADE MARK
DISTILLERIES
THE GLENFIDDICH AND BALVENIE-GLENLIVET DUFFTOWN SCOTLAND
The Original Label — look for it at the Vendor's and insist on GRANT'S "BEST PROCURABLE"
This advertisement is not published or displayed by the Liquor Control Board or by the Government of British Columbia.

## DAVE SHADE HANDS LACING TO TODD

### Does Everything but Knock Out English Middleweight in New York Show

NEW YORK, Jan. 1.—Dave Shade of California scored a decisive victory over Roland Todd, English middleweight, in a 10-round match, the feature attraction on the New Year's card at Madison Square Garden tonight. Shade did everything but knock out his English opponent. The Englishman was floored for a count of two in the third round, but he remained vertical during the remainder of the fight, despite Shade's aggressiveness and tremendous punching power.

Tommy Freeman, Hot Springs, Ark., welterweight, scored a technical knock-out over Sergt. Sammy Baker of Mitchell Field in the seventh round of a 10-round match.

Yale Okun, New York light heavyweight, won a verdict over George Manley of Denver in a six-round preliminary. In one of the most stunning finishes ever seen in the Garden, Willie Harmon, New York, knocked out Nate Goldman, Philadelphia, in the second round of a match which was scheduled for a 10-round semi-final.

### SLATTERY WINNER

BUFFALO, N.Y., Jan. 1.—Jimmy Slattery Buffalo light-heavyweight, won a judges' decision over Maxie Rosenbloom of New York, in a 10-round bout here today.

### BRITISH COLUMBIA TEAM LOSES

SEATTLE, Jan. 1.—Washington soccer football this afternoon defeated a British Columbia all-star mainland aggregation, 5 to 4.

THE RADIO STORE
414 Ward Street, Nelson
6 QUESTIONS IN SEARCH OF AN ANSWER:
1. What shall I look for in radio?
2. Which set shall I buy?
3. How can I get a demonstration?
4. Who will install the set
5. How can I get the most out of it?
6. What will be the cost?
We shall be pleased to answer these questions for you. Call or write.
D. B. CROWTHER
BOX 21 PHONE 682L

### BRANDON DEFEATED

MELVILLE, Sask., Jan. 1.—Melville Millionaires defeated Brandon in a senior hockey game here tonight, 1 to 0.

Government control of liquor selling has failed to fulfil the promises of its promoters and the Moderation league in Saskatchewan, Rev. J. C. Coburn, field secretary of social service in the United Chuch of Canada, said on his return to Toronto from the west. He thought the system of control in that province better than in Quebec, Manitoba, Alberta or British Columbia. Mr. Coburn stated that there were more violation of the law now in Saskatchewan than there were under prohibition and that it was harder to enforce the law than it was before the present system was adopted. The establishment of liquor stores, he stated, did not lessen bootlegging.

RHEUMATISM
Apply Minard's Liniment to the aching spot and get quick relief. The remedy your grandmother used. Nothing to equal it.
MINARD'S "KING OF PAIN" LINIMENT

HIDES
Green Salted Hides, Kip and Calfskins, pound ..... 16c to 5c
Flint Dry Hides ..... 20c to 12c
Clean Fleece Wool ..... 24c to 18c
Tallow ..... 8c to 5c
Horse Hair ..... 35c to 25c
And, as usual, I am paying the HIGHEST POSSIBLE PRICES for all kinds of FURS, and operating at Revelstoke the most up-to-date fur and robe dressing plant in Western Canada. If possible, ship (with your neighbor) at least 200 pounds of hides, etc., by freight to save charges; furs should be sent by insured parcel post or express.
J. H. Munro
REVELSTOKE, B. C.
Branches at Calgary, Moose Jaw, Brandon and Kenora

The standard of Purity for over 160 years
The Gin you will ask for again
H&U
Hills & Underwood London Dry Gin
$3.25 the bottle
This advertisement is not published or displayed by the LIQUOR CONTROL BOARD or the Government of B.C.

Old Papers
USEFUL FOR PACKING, ETC.
4c Per Pound
THESE ARE OLD NEWSPAPERS AND ARE PRINTED,
THE DAILY NEWS
NELSON, B. C.

# FLORIDA SEASON ON WITH RUSH

## New Train Services Necessary to Carry Numerous Visitors to Great Resort

PALM BEACH, Fla., Jan. 1.—The "Florida season" has begun, and from now until mid-March the Peninsula state will hang heavy on the map with winter tourists.

Thanksgiving was the official opening of the winter season at a number of the semi-tropical resorts. Others, more or less popular centers of social and recreational activity, have no special dates for beginning the whirl and rush of receiving vacationists, but rather keep "open house." This commenced from the turning of the first leaf in the north and will last until the last tourist departs in the spring.

Actual tenure of the social season is determined by the whims of society.

In late years there has been evidenced a decided trend to synchronize the Florida season with that of the French Riviera, to which the local salient is proving a mighty competitor. While Fifth avenue tailleurs and modistes are showing what the beau monde will wear at Palm Beach and on the Cote d'Azur, this concession to the foreign playground is being sharply offset on the Rue de la Paix, where mesdames are viewing that which will be chic at Palm Beach this year.

Closely following Yuletide holidays, Palm Beach, a city whose chief heritage is a honeyed air, a strip of palm-fringed sand, a shining sun and a singing sea, begins to acquire all the accoutrements of a metropolis. Here come the hosts of society, here come the men and women of big and little fame; the legions of rich and newly rich—all to romp on the beaches, to frolic in the surf, to relax in the shade of palm-studded glades. Palm Beach becomes the capital of society for a season.

Although Palm Beach is the heart of Florida's winter vacationing area, other resorts and even nonresort sectors bear their share in providing amusement and recreation to the incoming fugitives from colder and baser scenes.

From St. John's on the east coast, down around the little keys and up to the bend of the Gulf on the west coast the visitor rests, as well as in lake towns and other interior resorts. A number of out-of-state millionaires maintain palace-like homes along the coasts and in the interior, while other wealthy visitors locate their magnificent bungalows on little coral-based keys, just large enough to give space to a house and "elbow room." Seen from a distance these islets, with the sky as a background and a light-colored base, have the fairy-like appearance of islands floating in the air.

To meet the anticipated increase in tourists this season new de luxe trains have been added to the already heavy regular schedule from Florida to New York and Chicago. A coast-wise steamship line has eliminated a regular out-of-state port of call and extended its southernmost terminus from Jacksonville to Miami, while a new line has been inaugurated between Miami and Havana.

Hotels have been refurbished and expanded, and numerous cottages for tourists' use have sprung up in readiness for the big rush.

## FRUIT AND VEGETABLES

VANCOUVER, B.C. — Market fairly active. Weather warm, clear, sunny. B C hothouse cucumbers, $3.25; cauliflower, $3.50 dozen; imported C apples, Delicious, $2.65; Spitzenberg, $2.50; C pears, Jersey, $3; celery, $7.50; head lettuce, $5.50 crate; sprouts, 25c; peas, beans, 30c; peppers, 35c lb. Other prices unchanged. Car arrivals since 19th: Imported—1 celery, 3 lettuce, 3 apples; Local—3 apples, 1 turnips.

VICTORIA, B.C. — Business good. Weather bright and warm. Apples, extra fancy Yellow Newtown and Spitzenberg, $3; Rome Beauty, $2.75; N. Spy, $2.50; King, $2.15; fancy Yellow Newtown and Spitzenberg, $2.75; Rome Beauty, $2.50; N. Spy, $2.25; Wagener, Gravenstein, $2.15; King, $1.90; C grade, Yellow Newtown, $2.50; crated Yellow Newtown, $1.90; Spitzenberg and Jonathan, $1.65; N. Spy, Rome Beauty, Wagener, King David, Winter Banana, $1.55; King, Bellefleur, Grimes Golden, $1.40; pears, fancy Winter Nellis, D'Anjou, $3.25; Brussels sprouts, 10c to 12c lb; cauliflower, $2 to $2.75 dozen; cabbage, crates, 2½c lb; red cabbage, 4c; celery, 80c to $1 dozen; local head lettuce, $1.75 crate; rhubarb 14c lb; hothouse tomatoes No. 1, $6; No. 2, $5; Okanagan standard onions, $1.75; beets, $1.75; carrots, $1; turnips, $1.50; parsnips, $2.25, all per cwt; potatoes, B grade whites, $60; Gems, $65; Vancouver Island Up-to-Date, Green Mountain and Burbank, $70 ton.

EDMONTON, Alta. — Apple sales for week better. Prices unchanged. Some inquiries for potatoes. Weather colder. Arrivals, 20th to 26th: B.C.—4 apples.

WINNIPEG, Man. — No change in prices since last report. Arrivals, 21st to 26th: B.C.—1 apples; Manitoba — 2 potatoes; imported—2 lettuce, 1 celery.

## FRUIT CABLES

HAMBURG, Dec. 15. — American Winesap extra fancy, $2.90 to $3.87; fancy, $2.90 to $3.63; Newtown extra fancy, $3.87 to $4.60; fancy, $3.63 to $4.60; Rome eBauty extra fancy, $2.90 to $3.15; Jonathan extra fancy, $2.64 to $3.36; fancy, $2.36 to $2.90; Arkansas Black, extra fancy, $2.64 to $2.90; fancy, $2.42 to $2.90.

MANCHESTER, Dec. 17. — Oregon Newtown extra fancy, $3.60 to $3.87; fancy, $3.15 to $3.63.

GLASGOW—Oregon Newtown extra fancy, $3.87 to $4.36; fancy, $2.64 to $3.87; C, $2.30 to $3.15; Spitzenberg extra fancy, $2.84; Jonathan, $2.90 to $3.15; fancy, $2.64; Delicious extra fancy, $3.39 to $4.11; fancy, $2.64 to $3.15; C, $2.30 to $2.42.

SOUTHAMPTON, Dec. 17.—Washington Winesap extra fancy, $2.42 to $2.90; fancy, $2.30 to $2.90; C, $2.42; Jonathan extra fancy, $2.64 to $3.39; fancy, $2.40 to $2.64; C, $2.18 to $2.64; Spitzenberg extra fancy, $2.90 to $3.15; fancy, $1.94 to $2.90; Delicious extra fancy, $2.64 to $3.15; fancy, $2.42.

## DULUTH PLAYS TIE WITH EVELETH

DULUTH, Minn., Jan. 1.—The Duluth Hornets and Eveleth-Hibbing Rangers played to a tie, 2-all, in a Central Hockey association game here tonight. Two extra periods failed to break the tie.

### STOOKER COMPANY IS INCORPORATED

OTTAWA, Jan. 1.—The incorporation at Calgary of the Automatic Stooker company, limited, with a capital stock of $100,000 is given public notice in this week's Canada Gazette.

## RETURNING TO CANADA

MME. AINO KALLAS

Wife of the present Esthonian minister in London, England, who visited Canada last spring with the delegates attending the quinquennial of the International Council of Women at Washington, is returning to the Dominion in January.

# ALBERTA SUPPORTS MANITOBA PLAN

## Would Make All Companies Selling Stock in Province Amenable to Shares Act

WINNIPEG, Jan. 1. — Alberta is likely to support strongly any action by the province of Manitoba designed to make all companies selling stock within provincial boundaries, amenable to the statutes of that particular province, Premier J. E. Brownlee of Alberta, said here today.

Premier Brownlee declared that the situation in Alberta was more acute than the situation in Manitoba. Fully 80 per cent of the companies now being formed in Alberta, he said, are incorporated under Dominion charters, and thus escape the Provincial Sale of Shares act.

Premier Brownlee is en route to Ottawa, where he will press Alberta claims to the natural resources of the province. He held a conference today with Hon. R. W. Craig, Manitoba attorney-general, and announced afterward that he intended to bring the matter of provincial control of stock selling operations to the attention of the authorities at Ottawa. He will press for enactment of a bill drafted by Mr. Craig, and approved by the atorney-generals of Alberta and Saskatchewan. The bill, if adopted federally, would make all companies selling stock within a province amenable to the Sale of Shares act of that province.

## New Spirit of Enterprise by the Irish Girls

DUBLIN, Jan. 1.—A new spirit of enterprise and self-reliance is being developed by Irish girls who heretofore have been noted mostly for their charm and beauty.

Years ago, middle-class Irish girls devoted most of their time to home affairs and the question of marriage to some youth of their native place. To-day their outlook is broader, changed very largely by the upheaval in Irish life and politics of the past years.

The political movement which led through the Irish rebellion to the establishment of the Free State taught the thinking Irish girls that there was something more to do than stay at home and get married. Many have made remarkable successes in drama and comedy on the stage, thereby creating a new race of actresses.

With Dublin university open to women students came the opportunity to those of a studious nature, who have since won scholarships and prizes which qualified them for the learned professions. Many have migrated to other countries to increase their knowledge.

## Prince Edward Island Restricted Area for Eradication Bovine T.B.

OTTAWA, Jan. 1.—The whole of the province of Prince Edward Island has been constituted a restricted area, or quarantine district, for the eradication of bovine tuberculosis, according to a proclamation in this week's Canada Gazette. The municipalities of Dufferin, Thompson, Roland and Grey in Manitoba have also been established as a restricted area at the request of the minister of agriculture for the province.

## CHINESE ANNOUNCE THEIR NEW CABINET

PEKING, Jan. 1.—A new cabinet with Hsu Shis-Ying, former minister of justice, as premier and C. T. Wang, former president of the senate, as foreign minister, is announced.

## Parachute Jumping His Way to Obtain Funds for Education

MINNEAPOLIS, Jan. 1.—Of all the University of Minnesota students working their way through school, Victor I. Eagan, medical student, has adopted about the stranges. He is a parachute jumper.

Eagan formerly made a living by participating in motorcycle races at Minnesota state fairs. He did his first parachute jumping last summer.

His only complaint is that his 175 pounds is too much of a load for the average size "chute." "I never get a 'chute' big enough," he said, "and consequently I get quite a jolt when I land."

## John Hylan Quits as Mayor of New York After Eight Years

NEW YORK, Jan. 1.—The eight-year regime of John F. Hylan as mayor of New York, has ended. His resignation one day in advance protected his rights to a pension as a public officer. Richard E. Enright, police commissioner, also resigned.

## HUDSON'S BAY IS INCREASING SHARES

LONDON, Jan. 1.—The Hudson's Bay company is increasing its common share capital to £2,000,000 by the creation of 1,000,000 new common shares of the value of £1 each. Half of this new stock will be issued forthwith to the present stockholders.

## DEDICATES HIS ORCHARD TO LORD

HARRODSBURG, Ky., Jan. 1.—M. C. Caddell, one of the wealthiest landowners in central Kentucky, has adopted a new plan of doing his part in religious work. He owns several large farms in this county, and has just planted a five-acre orchard of fruit trees, which he has dedicated to the Lord. It is understood he intends to cultivate the orchard and keep the produce there separate from his other interests and devote the entire proceeds of the orchard, as it grows and produces fruit, to good works. Most of the profit derived in a monetary way will be distributed through the Baptist church, it is said here.

## RENO DIVORCEES ENJOY SPANKS

RENO, Nev., Jan. 1.—Public spanking of freshmen by husky sophomores on the campus of Nevada university is giving members of the divorce colony a new thrill. Many charming divorcees have been seen among the spectators at the campus, when the word has gone forth that freshmen were to be paddled for violation of college regulations.

Upper-class co-eds admit first-year girls are soundly spanked when they break campus rules, but such punishments are administered in private.

# Business Facts

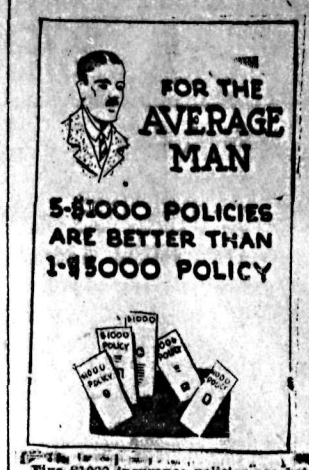


Five $1000 insurance policies are better for the average man than one $5000 policy.

• • •

The man of average means wants to carry all of the life insurance that he can well afford to carry, for it serves as an excellent protection to his family, but the mistake is often made of carrying all of the insurance in one policy.

One thousand dollars is the unit of insurance in most companies, and five $1000 policies will cost no more than one $5000 policy. The advantage in holding several small policies is that the loss of employment or temporary irability to work may make it impossible to continue the full amount of insurance, and in such case where the insurance is in several policies one policy may be cashed in, and the proceeds applied to the payment of premiums to keep the remaining policies paid up.

## FRENCH PARLIAMENT ADJOURNS FOR TIME

PARIS, Jan. 1.—The French parliament was adjourned today until January 12, after the senate had voted the provisional credits to finance the operation of the government during January. The credits were voted by the chamber of deputies yesterday.


### Insurance

**Fire Insurance**

We Insure Farm Property, all kinds. Why take chances? Now that the cold weather is here, there is extra risk from Stoves and Stove Pipes. And a Farm Dwelling is almost always a total loss.

Keep your buildings and household belongings well covered. The rates are low. Write me or call.

**Hugh W. Robertson**
414 WARD STREET
(1544)

### For Rent

FOUR-ROOM unfurnished house. Phone 145, or call at Choquette's Grocery. (1515)


## LEGAL NOTICES

### CORPORATION OF THE CITY OF NELSON

Public notice is hereby given to the electors of the Municipality of the City of Nelson that I require the presence of the said electors at the City Hall on Monday, the 11th day of January, 1926 at 12 o'clock noon, for the purpose of electing persons to represent them in the Municipal Council as Mayor and Aldermen, on the Public School Board as Trustees, and on the Board of Police Commissioners as Commissioner of Police.

The mode of nomination of candidates shall be as follows:

The candidates shall be nominated in writing; the writing shall be subscribed by two electors of the Municipality, as proposer and seconder, and shall be delivered to the Returning Officer at any time between the date of the notice and 2 P.M. of the day of nomination; the said writing may be in the form numbered (3) in the schedule of the "Municipal Elections Act," and shall state the name, residence, and occupation, or description of each person proposed, in such manner as sufficiently to identify such candidate; and in the event of a poll being necessary such poll shall be opened on the 14th day of January, 1926, between the hours of 8 o'clock A.M. and 8 o'clock P.M. in the Council Chamber of the City Hall, at the corner of Ward and Front streets, of which every person is hereby required to take notice and govern himself accordingly.

Given under my hand at the City of Nelson, aforesaid, this 4th day of January, 1926.

W. E. WASSON,
Returning Officer.
(1537)


**The Consolidated Mining & Smelting Company of Canada, Limited**

Office Smelting and Refining Department
TRAIL, BRITISH COLUMBIA

**Smelters and Refiners**

Purchasers of Gold, Silver, Copper, Lead and Zinc Ores.
Producers of Gold, Silver, Copper, Pig Lead and Zinc.
TADANAC, TRAIL


# Classified Advertising

Used Articles · Real Estate · Rooms · Board · To Rent · Boats and Automobiles

Help Wanted · Positions Wanted · Lost and Found · Livestock · Machinery · Farm Produce · Timber and Mines

### Classified Advertising Rates

**Want and Classified Advertising** — One and a half cents a word per insertion. If paid in advance, 6c per word per week, or 22½c per word per month. Transient ads accepted only on a cash-in-advance basis. Each initial, figure, dollar sign, etc., counts as one word. Minimum 25c, if charged 50c.

**Local Reading Notices**—Three cents per word each insertion. In blackface or machine capitals 4c per word. Blackface capitals 5c a word. Twenty-five per cent discount if run daily without change of copy for one month or more. Where advertisement is set out in short lines the charge is 15c a line for Roman type, 20c for blackface and 25c for blackface capitals. Minimum 35c, if charged 50c.

**Lists of Wedding Presents, and Floral Tributes at Funerals** — Ten cents per line.

### Male Help Wanted

MEN WANTED to learn Auto Tractor, Battery, Ignition, Oxy-Acetylene Welding and Vulcanizing. We also teach Brick-laying, Plastering and Tile-setting. Write or call. Hemphill Auto Engineering School, 10 Hastings St. E., Vancouver, B.C. (1326)

WANTED — Boy who can milk, and drive team, or general farm work. Apply W. A. Duncan, Waneta. (1488)

$20 TO $40 WEEKLY — Steady work assured. We will help secure steady work and good wages for three men who will qualify as barbers; earn while learning; pleasant work. Call or write. Catalogue free. Hemphill Barber Colleges, 808 Center St., Calgary, Alta. (1527)

### Situations Wanted Male

MARRIED MAN wants job in country, small town or camp store. Write, stating wages, to Box 1507, Daily News. (1507)

WORK REQUIRED immediately by sober, reliable Canadian, 36 years old. Office, store, hotel, and wide outside experience. Bush, horses, gardening, etc. Handy with tools. Good home wanted. Board and room or the equivalent. Anything legitimate. Box 1489, Daily News. (1489)

BOOKKEEPER-STENOGRAPHER, expert typist, desires position. Box 1487, Daily News. (1487)

LUMBERING CONCERNS and others requiring the services of a harness-maker may write W. Chisholm, General Delivery, Trail, B.C. (1542)

### Female Help Wanted

LADIES WANTED to learn Beauty Culture. Write or call for free catalogue. Moler College of Beauty Culture, 10 Hastings St. E., Vancouver, B.C. (1327)

### Situations Wanted Female

DRESSMAKING — Plain or fancy. Alterations. 111 Kerr Apartments. Phone 697R. (1541)

### Poultry and Eggs

SIX PAIRS large White Rock Pigeons, splendid squab breeders, $6 the lot. Serres, Harrop. (1508)

### Business Opportunities

**Buy Bonds**

Dominion of Canada 5%, yielding about ..... 4.85%

Canadian Pacific Railway, secured notes, yielding about ..... 4.95%

Ontario Power Co. 5%, yielding about ..... 5.00%

Many Bonds can be obtained in $100 denominations.

**C. W. Appleyard**
Insurance
Stocks Bonds City Property
NELSON, B. C.
(1323)

### Agents Wanted

AGENTS—Solar, the entirely different remedy, conquers rheumatism after doctors fail. No stomach dosing. Quickly removes rheumatic afflictions, sprains, strains, sore muscles, etc. Sold on money back guarantee. Sure repeater, big commission to both men and women. Write today. Chemical Products Company, 599 Echo Drive, Ottawa, Ont. (1531)

### ATTENTION!

EXPERIENCED tailoring salesmen and men who sell direct to consumer! We want men who know a good proposition when they see it, to sell our spring line of made-to-measure clothing for men and women. The biggest and best line we ever backed to win. Seventy-five of our top-notch salesmen helped us plan this line—a line that will be the sensation of the tailoring business. Our selling outfit, the "National Store-at-your-door," is a wonder—our commission for the spring the most liberal. Write today for full details reserving territory. Later may be too late. Apply to our sales manager, Mr. Faber, National Mail Order House Ltd., Dept. 5, Box 2017, Montreal. (1532)

### City Property for Sale

WILL SELL two corner lots on Nelson avenue and Fell street, for $350. Any terms. Great sacrifice. 514 Kootenay street. (1529)

### Miscellaneous Wanted

GOOD, CLEAN RAGS, five cents a pound. Daily News. (1153)

HIDES — J. P. Morgan, Nelson, B.C. (1211)

### Miscellaneous for Sale

PIANO FOR SALE—$100. Apply Box 1512, Daily News. (1512)

JUBILEE AND CHARTERS incubators. New and second-hand machines; 540-egg capacity. Write, or call at warehouse. A. I. Johnson & Co., Ltd., 844 Cambie street, Vancouver. (1486)

FOR SALE — Cocker Spaniel Puppies. Apply F. Shields, Trail, B.C. (1365)

**PIPE AND FITTINGS, BARBED WIRE, ETC.**

Complete line Pipe and Fittings, all sizes; Special 1-inch Pipe, 8c per foot. New Galvanized Barbed Wire, $4.00 per spool. Roofing Felt, 1-ply, $1.60; 2-ply, $2.00; 3-ply, $2.65 per roll. Extra heavy Mineralized Surface, 90 lbs. per roll, Special, $3.25. Mixed Wire Nails, $2.00 per keg. Wire Rope, Canvas, Logging Supplies and all kinds equipment.

B. C. JUNK CO.
135 Powell St. Vancouver, B. C. (1205)

BARRELS, KEGS AND EMPTY sacks — MacDonald Jam Company, Nelson. (1206)

FOR SALE — Bakers' portable oven, sixty-loaf capacity, suitable for camp or hotel, first-class condition; cheap. Ideal Bakery, Kimberley, B.C. (1530)

FOR SALE—Flooring and drop siding at reduced prices. Wyndel Box and Lumber Co., Ltd., Wyndel. (1517)

SET DOUBLE HARNESS in good shape. Ellison Milling Co. (1524)

**Fred Williams**
**Phone 1=0=6**
COAL—WOOD—TRANSFER
EXPRESS—BAGGAGE
(1543)

### Machinery for Sale

DISMANTLING OPERATIONS on the Forest Mills in Nelson are in full swing. You can fill your machinery needs very reasonably. Boilers, engines, planers, edger, three block Watrous 48 inch opening steam set works carriage gun shot feed, 56 inch band saw, shaftings, pulleys, boxes, sprockets, chains, saws, belting, saw brazing plant, power feed rip saw, saw stretcher, lumber buggies, trucks, boom chains, boom sticks, Tug boat, Hercules. Buy now before machinery is shipped to Vancouver. Interested parties apply to Mr. D. Shugarman, Hume Hotel, of Mr. Swartz, New Grand Hotel, or at the mill site. (1426)

Live stock sells quickly when it is advertised in these columns.

### Live Stock for Sale

HORSES — 6 or 7 good work horses, cheap for quick sale. Nelson Transfer Co. (1513)

FOR SALE—A young three-quart-a-day goat, and a 1-year-old registered Billy, both Toggenburghs; cheap. A. Cameron, Balfour, B.C. (1523)

FOR SALE — Grade Ayrshire cow, 6 years old, bred to registered Ayrshire bull; calved February 18th, 1925, and gave 6960 lbs. milk in 285 days; average butterfat test 4.5%; due to calve again January 21st; price $70.00. Two registered Berkshire sows, 22 months old, bred by Clarindale Farms, Vauxhall, Alta.; in pig to registered Yorkshire boar; due March 1st; $40.00 each. Six grade Shropshire ewes in lamb to registered Shrop. ram; in first-class condition; $15.00 each. W. Fraser, Kootenay Bay. (1535)

FOR SALE—Two purebred male collie pups, $10 each. Apply J. H. McCormack, Burton, B.C. (1528)

### Room and Board

ROOM AND BOARD in private family. Apply 615 Carbonate street. (1514)

ROOM AND BOARD for students in quiet home. Apply 312 Observatory street. (1501)

ROOM, suitable for two, with board. 724 Baker street. (1522)

### Mining, Timber, Lumber

WE ARE ALWAYS IN THE MARKET FOR CEDAR STUMPAGE, COLUMBIA CEDAR CO. SPOKANE, WN. MAX. 1206 (1533)

### Furnished Rooms to Rent

SUITE FOR RENT—Ashman's Apartments. (1209)

FOR RENT—In Annable Block, one nicely furnished bedroom, one single room for light housekeeping, other furnished suite. (1210)

Live stock sells quickly when it is advertised in these columns.

## BUSINESS AND PROFESSIONAL DIRECTORY

### Accounting

CHARLES F. HUNTER—Auditor, MacDonald Jam Building, Box 1191, Nelson, B.C. (1215)

### Transfer

ATKINSON TRANSFER — Coal and Wood. Phone 421. (1216)

WILLIAMS' TRANSFER—Baggage, Coal and Wood. Phone 106. (1217)

### Wood Working Factory

LAWSON—Below market. Storm sash and Doors. Hardwood sold. (1218)

### Plumbers

W. J. FINN—Plumbing and Heating. Phone 398L. (1219)

### Chimney Cleaning

WM. FOWLES, Official Chimney Cleaner. (1220)

### Insurance and Real Estate

R. W. DAWSON—Real Estate, Insurance, Rentals. Annable Blk., P.O. Box 733. Phone 197. (1221)

H. E. DILL, INSURANCE, FARM AND CITY PROPERTY. 508 Ward street. (1222)

### Monuments

CAMPBELL & RITCHIE, MONUMENTAL CO.—P.O. Box 865, Nelson, B.C. Telephone 164. (1223)

### Chiropractors

DR. R. E. GRAY—Chiropractor, Phones: 115, Res. 521Y, Gilker blk. Hours: 10 to 12 a.m., 2 to 5 and 7 to 8 p.m., except Sundays. Consultation free. (1224)

ALLAN S. DODDS, D.C.—Phones 686. Office hours: 10-12; 1-4 and by appointment. Aberdeen Block, Nelson, B.C. (1225)

### Florists

KIEZELLE'S GREENHOUSE, NELSON. Cut flowers and Floral designs (1226)

WM. S. JOHNSON—Phone 342. Cut Flowers, Potted Plants and Floral Emblems. (1227)

### Wholesale

A. MACDONALD & CO.—Wholesale Grocers and Provision Merchants, Importers of Teas, Coffees, Spices, Dried Fruits, Staple and Fancy Groceries, Nelson, B.C. (1228)

### Engineers

Green Bros., Burden Co.
NELSON, B.C.
CIVIL AND MINING ENGINEERS, B.C., Alberta and Dominion Land Surveyors (1229)

H. D. DAWSON, Land Surveyor, Mining and Civil Engineer. Kaslo, B.C. (1230)

H. C. KINGHORN—Forest Engineer, Cranbrook, B.C., P.O. Box 501. Timber Cruising, Mapping, Surveying. (1231)

### Assayers

E. W. WIDDOWSON, Box A1105, Nelson, B.C. Standard western charges. (1232)

### Auctioneers

W. CUTLER—Goods sold Privately and at auction. Nelson Auction Mart, Vernon street. (1233)

### Funeral Directors

D. J. ROBERTSON. F. D. D. & E. Clean Bright Sanitary Parlors. Ph. 292 FINE AUTO HEARSE 1573 (1234)

Standard Furniture Co. — Undertakers, Funeral Directors. Auto Hearse, up-to-date chapel. Best services, Prices reasonable. (1235)

## BRINGING UP FATHER

By George McManus

## NOT ALLOWED ENTER STATES

The above photo shows Countess Karolyi, the beautiful wife of the former Hungarian president. Her proposed second visit to the United States was stopped by the state department. The above photo is her most recent and shows her in company with her two charming children.

## CHARGED MURDER IN IRELAND

After four years, during which time he has become a married man and father of a baby, William Marshall was arrested recently in Toronto on a charge of murder arising out of a shooting during the troublous times in Ireland. Above is shown the man who thought after three men were acquitted that the matter had been dropped; also his wife, whom he met and married in Toronto, and his little child.

## OPPOSE WORLD COURT PLAN

Left, Senator Borah of Idaho, chairman of the foreign relations committee of the United States senate, who is leading the opposition to the resolution for America's adherence to the world court, introduced by Senator C. A. Swanson, Democrat, of Virginia, shown on the right.

# CHINESE MASON IS GIVEN DUAL FUNERAL RITES

### Both Lodge Ritual and Christian Service Are Read

Both Chinese Masonic and Christian funeral rites were accorded Thursday afternoon to Mah Chung, a Chinese Mason, who died in Kootenay Lake General hospital about 10 days ago.

The funeral was held from the Chinese Masonic lodge on Josephine street.

Rev. J. H. Wright conducted the services both at the lodge and at the cemetery.

The Chinese Masonic service was read by Him Sing, master of the Chinese Masonic lodge.

About 32 Chinese Masons attended in automobiles to the grave.

Mah Chung came to Nelson about 32 years ago. He worked at the Hume hotel for a few years, and later carried on a laundry business in New Denver for three years, after which he returned to Nelson, and has lived here ever since.

# New Figures Show Many Service Planes at Hand in States

WASHINGTON, Jan. 1.—A new and official array of figures on how many service airplanes the army really has—a question that has been bandied about in air service investigational circles for the last year with as much confusion of answers as the old catch, "How old is Ann?"—is furnished in the report to Secretary Davis by Maj.-Gen. Mason M. Patrick, air service chief.

Speaking as of June 30 last, General Patrick said there were 319 service airplanes on hand, an attached note adding:

"Does not include wartime equipment and experimental types. Wartime equipment is unsuited for active service and has deteriorated to the extent of needing immediate replacement."

These planes "on hand" were tabulated as consisting of 31 training, 67 observation, 95 bombardment and 6 pursuit planes. There were no attack or transport types in the list.

A second grouping of "airplanes contracted for or scheduled for purchase but not yet delivered," included 65 training, 99 observation, 40 bombardment, 95 pursuit, no attack and 0 transport types, making a total on hand or in early prospect of 737 machines of all types.

Under "shortage" of airplanes General Patrick said this 737 figure represented a deficiency of 950 planes under "present peacetime requirements" and of 2180 under the Lassiter board project for the air service approved by the department. He placed the cost of making up the shortage to present requirements at $15,603,000 and to the Lassiter board schedule at $43,429,000.

## Aged Newsie of Portland Leaves Fortune

PORTLAND, Jan. 1.—"St. Francis" Burks, 94 years of age, a news vendor and picturesque character on the streets of Portland for many years, who died recently, left an estate of probably $50,000 to the United States bureau of education. A petition for probate of his will has been filed.

Clothed in rags, with burlap wrapped about his feet in place of shoes, Burks was a figure that would have appeared more appropriate in a theatrical setting than on the busy street of a modern city. Every night he was on his corner in the down-town district crying his papers. He lived alone in a shack and died without any known relatives.

Search of his effects has revealed investments in Liberty Bonds and stocks and bonds of utility companies.

Two children of Mr. and Mrs. Jacob Hall were burned to death when fire destroyed their home at West Carrollton, Ohio.

# Young Coolidge Was Barred by Father's Butler

WASHINGTON, Jan. 1.—John Coolidge, son of the president, is now ready to believe all he reads about those Rock of Gibralter butlers, reputed to be influenced neither by rank nor title in the matter of enforcing their authority. It was learned recently that he came in contact with a specimen of this unusual species when he went to a dance in honor of Miss Lydia Archbold, daughter of Mrs. Anne Archbold, given at the Archbold home.

Arriving at the door, he discovered that he had forgotten his admission card. He explained this oversight to the butler, who immediately regarded him with great suspicion, making no pretence of concealing his suspicion that Mr. Coolidge was trying to "crash the gate."

"Name, please," said the butler.

"John Coolidge."

"Very sorry, sir," said the butler, "but your name is not on the list. Call some other time."

And it was only when Miss Lydia arrived on the scene that the most distinguished guest of the evening was admitted.

# Man Who Sold San Salvador Warship Dies

SAN ANTONIO, Tex., Jan. 1. — Jesus Trejo of San Antonio, who sold the Republic of San Salvador its first warship, armed the Madero revolutionists in Mexico, and introduced the first electric lights in the Republic of Honduras, died recently in Saltillo, Mex., from injuries received when he stepped into a post hole. This information was received by members of the family.

Trejo was one of the best known traveling salesmen who visited Mexico, Central America and South America. He dealt only with governments and municipalities. He was 53 years of age.

His sale of a warship to San Salvador in 1910 provided the country with its first navy. The vessel, a steamer belonging to the United Fruit company, was sold to San Salvador for $100,000 and converted into a warship.

## Cut His Brother's Head Off With Sword; Is Not Charged Murder

TOKYO, Jan. 1.—For having swiped off the head of his elder brother with a sword, Sato Takegoro, a resident of Hokkaddo, is facing trial on a charge of aiding and abetting a suicide. The two, it was explained, to account for the charge of not being one of willful murder, belonged to a suicide club, organized to emulate the example set by the late General Nogi, who ripped his stomach open on the day of the funeral of the late Emperor Meiji. No reasonable excuse for self-destruction along the traditional lines came to the eager members of the suicide club until lately, when it was decided that the present trend of Japanese away from old-time ideas and methods should be properly protested against, and the elder Takegoro announced his intention of slitting his stomach and pouring out his life blood as a warning to the nation.

Regulation harakiri calls for the services of a good friend to lop off the head after the stomach has been lacerated, and the elder brother chose his young brother, Sato, to perform the sword trick.

## LIBERTY BELL TO RING AGAIN

PHILADELPHIA, Jan. 1. — The sound of the Liberty bell, silent since it cracked while toiling for the funeral of Chief Justice Marshall, ninety years ago, was heard again on New Year's Eve, when the tone was broadcast in celebration of the beginning of America's sesquicentennial anniversary.


ENDURANCE

Children and grown people steadily increase in vigor and endurance when

Scott's Emulsion

of invigorating cod-liver oil is taken regularly. It is rich, vitamin-tested nourishment that builds health and strength. Start taking Scott's Emulsion today!

Scott & Bowne, Toronto, Ont. 25-25

For Tender Faces

The creamy lather of the Cuticura Shaving Stick, with its delicate medication and soothing properties, enables men with tender, easily irritated skins to shave in comfort, even twice a day, and leaves the skin smooth and fresh.

Sample Each Free by Mail. Address Canadian Depot: "Stenhouse, Ltd., Montreal." Price, Soap 25c. Ointment 25 and 50c. Talcum 25c.

Cuticura Shaving Stick 25c.



# A Pledge of Greater Service for the New Year of 1926

Looking forward, we have every confidence that 1926 will be the greatest in our history.

The reputation Hudson's Bay Company has gained for Seal of Quality merchandise, with consistently lowest prices possible, is built on the solid rock of dependability, for the merchandise sold by this Company must give satisfaction no matter what the price.

We wish to pledge to you a store big, broad, friendly and progressive for the year 1926 and ever afterward.

## A Special Offering on Small Lots of Crockery and China

51-PIECE DINNER SET, for six people. Made of English Semi-Porcelain, with border design and decoration of pink roses and spray. This set consists of six cups and saucers, six dinner plates, six fruits, six tea plates, six bread and butter plates, six soups, one berry bowl, one covered sugar, one cream, one boat and stand, one covered vegetable dish, one large platter. Special Price at ..... $18.75

SUGARS AND CREAMS, in assorted shapes and designs. To clear, Special ..... 39¢

FRUIT PLATES, about 6-inch. Assorted patterns and colorings. Six for ..... $2.49 and 6 for ..... $3.00

SEVEN-PIECE BERRY SET, in three different colors. Clearing at prices of ..... $1.50, $1.95, $2.25

CELERY TRAYS, in pressed glass. Special, each ..... 49¢

*These are small quantity left-overs, and offered at lessened prices.*

## Men's and Boys' Wear

### That Will Be Wanted for the Cold January Promised

Winter Underwear, made from special quality pure wool, with special attention paid to the seams, and our guarantee behind every garment, have proved themselves to be the Man's Friend.

Men's Heavy Ribbed, Pure Wool Underwear, our noted Red and Green Label, made and branded especially for the Hudson's Bay Company and sold only at their own stores.

RED LABEL PURE WOOL RIBBED COMBINATIONS—
Suit ..... $4.95
Shirts or drawers, garment ..... $2.75

GREEN LABEL PURE WOOL RIBBED MEDIUM-WEIGHT COMBINATIONS—
Suit ..... $3.75
Shirts or drawers, garment ..... $2.00

GOLD LABEL HEAVY WHITE COTTON UNSHRINKABLE—
Combinations, suit ..... $2.50
Shirts or drawers, garment ..... $1.35

MEN'S MERINO UNDERWEAR—Medium weight; unshrinkable. In three qualities—
No. 1—Combinations, suit ..... $2.00
Shirts or drawers, garment ..... $1.00
No. 2—Combinations, suit ..... $3.25
Shirts or drawers, garment ..... $1.75
No. 3—Combinations, suit ..... $4.50
Shirts or drawers, garment ..... $2.50

MEN'S STELLA NATURAL ENGLISH-MAKE UNDERWEAR—Medium weight and unshrinkable.
Combinations, suit ..... $5.50
Shirts or drawers, garment ..... $3.00

MEN'S LAMAFLEECE ENGLISH-MAKE PURE WOOL UNDERWEAR—The most reliable underwear made at the price.
Combinations, suit ..... $8.50
Shirts or drawers, garment ..... $4.75


# Seniors Spend More Time at School Studies

BOSTON, Jan. 1.—The department of economics and sociology recently sent out a questionnaire to 100 members of each of four classes of students to determine whether Wellesley girls spend more time with playing cards and phonographs than with books. Three hundred and twenty-five filled out the questionnaires. Each girl budgeted her time for two days, according to sleeping, eating, studying, reading, talking, exercising, amusing herself and engaging in extra-curricula work.

It was discovered that a student spends more time in study with each successive year at college. The freshman average is four and one-half hours a day, the sophomore, four and three-quarter hours a day, the junior five hours and one-quarter to five and one-half hours. One freshman said she worked but one and one-half hours a day, while another reported eight and one-half hours. One senior studies on the average of one hour a day and a single industrious soul burns the midnight oil for eleven hours.

The average girl confesses to one to two hours eating. Four epicureans spend four hours a day at this indoor sport, and one senior cannot get along with less than five and one-half.

The amusements preferred by Wellesley girls are the theater, reading and dancing. The frivolity of freshmen in comparison to seniors is shown by the fact that 30 per cent of freshmen put dancing first, while only 7 per cent of the seniors do. A large per cent indulge heavily in outdoor sports, but the freshmen and sophomores are less enthusiastic, probably because they have to take required gym twice a week. Bridge has few champions, only 8 per cent of the juniors chose it above all other forms of recreation, 5 per cent of the seniors, 4 per cent of the sophomores and none of the freshmen.

Dressing and prinking take the freshmen just as much time as eating, and more time than reading. Seniors hurry their toilettes into as little time as possible.

When it came to finding out the future plans of 325 students, ninety-three were undecided as to careers, eight planned to marry, ninety to teach, fourteen to enter some field of artistic work, twenty-five to do literary work, five musical work, twenty-two looked forward to business and banking, twenty-four to social service, nineteen to secretarial work, eighteen to research, and seven to medicine. The statistics show that practically one-third have no definite after-college aim, that another third will teach, that one-twelfth already plan to marry, and that the remaining will engage in various fields of work.

The comparison of major studies with plans for future work was interesting. One student whose major work is in English literature, intends to engage in business or banking. Seven per cent of those majoring in French want to do social service work.

President Lewis of United Mine Workers, says coal strike will last till next fall or spring of 1927.

# SIR HUGH MacDONALD IS SERIOUSLY ILL

### Threatened With Pneumonia; Is 75 Years of Age; Prominent Canadian

WINNIPEG, Jan. 1.—Sir Hugh John MacDonald, K.C., for the last 35 years prominent in public life in the Dominion, is seriously ill at his home here. Sir Hugh was forced to absent himself from his duties as police magistrate several days ago because of a cold, and information tonight was that he is threatened with pneumonia. Sir Hugh is 75 years of age.

Sir Hugh, who was the second son of Sir John A. MacDonald, was at various times the premier of Manitoba and a member of the cabinet of Sir Charles Tupper. He held other public positions of trust.

Of late years he has presided daily at the sessions of the city police court, and has boasted that he had almost a clean record in that he had never been absent from duty except for brief vacation periods. He is a beloved figure in this city, where he has gained the respect of both the law abiding and the criminal sections of the community because of the fairness of his judgment and the humanity with which he has dealt with those that have come before him in the police court. At the same time, Sir Hugh has been outspoken in his opposition to lax enforcement of the laws.


COLDS

Grip

Take Laxative Bromo Quinine tablets

Serious illness and complications often follow an ordinary Cold. Check it; use the old Reliable, Safe and Proven Remedy, "Laxative BROMO QUININE." The First and Original Cold and Grip Tablet. Proven Safe for more than a Quarter of a Century.

The box bears this signature E. W. Grove

Price 30c. Made in Canada.

# The Ark

SPECIALS are the lowest priced goods in the city. Come and examine our Wilton, Axminster and Linoleum Rugs; buy one to brighten up your home. Ladies' Silk Hose, all colors, 50¢ pair; Silk-and-Wool, 90¢ pair. Silk Bloomers, $1.75 pair. Bargains in Underwear.

J. W. HOLMES

Phone 534 606 Vernon St.

EYES EXAMINED AND GLASSES FITTED

Quick Service Given to Out-of-Town Patients.

J. O. PATENAUDE

EYESIGHT SPECIALIST

A New Wonder In Radio!

ROGERS BATTERYLESS A/C

Without A Batteries

Without B Batteries

Without Aerial

A Five-Tube Set for $260

We offer you exceptionally easy terms: One-third down and balance in twelve monthly payments.

THE CAPITOL MOTORS

Distributors for Dodge, Nash, Ajax Six (Nash-built cars), etc.

GEORGE W. PEASE, Manager

OPP. POST OFFICE, NELSON, B. C. PHONE 65

NELSON BUSINESS COLLEGE

New Term Commences Monday, January 4, 1926

The College will be open on Saturday morning, January 2, from 11:00 a.m. to 12:30 p.m., for the enrollment of new students.

To the Electors of Nelson

I wish to announce that I am a candidate for the office of Mayor for 1926.

I. A. AUSTIN

Vote for Annable for Mayor

And All Pull Together to Make 1926 a Banner Year for Nelson

Coleman and Justrite

Gasoline Lamps and Lanterns

Have Many Advantages

Makes and burns gas from common Gasoline.
No daily cleaning and filling necessary.
No smoky chimney to wash.
No greasy wick to trim.
NO DUST—NO SOOT—NO ODOR

Wood-Vallance Hardware Co., Ltd.

WHOLESALE NELSON, B. C. RETAIL


# HOLIDAY SPENT IN MANY WAYS IN THIS CITY

## Nelsonites Devour Mr. Gobbler at Home, Restaurants and Hotels

## PLAY SOCCER AT RECREATION PARK

## Wind Up Holiday by Seeing Show, Dances, Parties; No Fires Reported

The New Year holiday was partaken in many ways by the people of Nelson, and they lost no time in welcoming Old Man 1925's new babe, 1926.

Those religiously inclined, began the day by attending services at the Church of Mary Immaculate, St. Saviour's church, and the Church of the Redeemer, providing congregation.

Roasted turkeys made up the greater part of the New Year dinner, for probably everybody in Nelson had a taste of Mr. Gobbler. While most of the people had their dinners at home, there were hundreds who partook of Mr. Gobbler in local restaurants. At the Hume 300 persons sat down to New Year's dinner.

**Sport at the Parks**

The Recreation park was the scene of many footballers kicking the pigskin on the first day of the new year. With about 25 footballers, and the buzz of a lone motorcycle making a tryout around the race track, the Recreation park had every effect of a mid-summer day except the heat.

Some folks took to motoring, for the roads were in good shape. It was plainly seen that motorists took the hint of the government officials and police officers because almost every car which made its appearance on the streets yesterday, carried the new emblem of the 1926 auto licence plates.

Others favored the cool outdoor climate of yesterday, and strode around the street, and outskirts of the city, probably wondering if the green colored mountains, and lawns would ever be covered with a white blanket of snow this year. Some visited the new children's swimming pool constructed by the Gyro club of Nelson, and situated in Houston park.

**Dancing Favorite Pastime**

While there were hundreds who attended the pictures as a winding up of the new year holiday, there were humerous holiday parties. What looked like the favorite windup of the holiday was the dance. Dance lovers made merry their holiday. Some 300 people attended the dance at the Hume hotel, while about 250 dancers attended the Scandinavian dance in the Eagle hall, and danced until the early hours of the morning.

Although the fire department had no unusual spread, other than a dinner at home, they were not disturbed by any fire call.


For Satisfaction, Try DOMINION DAIRY

PHONE 188L2

Our Milk is FRESH, and is delivered to you from our own herd in less than 6 hours.

1926--New Year's Day--1926

We Look Back with pleasure at the many pleasant associations in our business during 1925 and previous years.

We Look Forward to the continuance of your esteemed patronage and to the making of new friends in 1926.

We Wish All a Prosperous New Year

FLEMING'S STORE

Established 1900 - Fairview


The funeral of the Very Reverend Father Althoff will take place Tuesday, at 10 a.m., January 5.


New Year Cards

J. H. ALLEN

Amateur Finishing

Picture Framing


## Baptists Choose Their Delegates

Delegates from the Nelson Baptist church to the convention of the Baptist Union of Western Canada, to be held at Edmonton, January 22-25, were chosen at a business meeting of the church Thursday night. Beside the pastor, Rev. J. E. Tyner, who will attend in his own right, and Dr. N. Wolverton, who is entitled to a seat in the convention by his membership of one of the boards, Mrs. N. Wolverton and Dr. R. E. Gray will go from Nelson as the delegates of the church.

## Good Samaritan Treats Children to the Pictures

A Santa Claus, giving his name as "G. Samaritan from Kimberley," and describing himself as one who loved children, appeared at the opening of the matinee at the Starland theater yesterday afternoon and bought tickets for about 150 children, and presented each with a chocolate bar.

The children were overjoyed and expressed their thanks to the anonymous Good Samaritan in their several ways.

## GEORGE HIDDACK DIES AT EIGHTY

George, Riddock, 82 years of age, died at his residence on 308 Gore street at noon yesterday.

Mr. Riddock came to Nelson from Saskatchewan about five years ago. He leaves no relatives.

## TAKES NUMBERS OF ERRING CARS

Chief of Police Thomas H. Long, though wearing a benevolent New Year smile, carefully took down the numbers of numerous autos that disported on the city streets gaily caparisined in their 1925 licence plates.

Whether this meant summonses for the delinquent owners, the head of the police force did not divulge.

# ORGANIST FALLS FROM BELL TOWER

## Was Releasing Wedged Bell When It Threw Him Off His Balance

PROVIDENCE, R.I., Jan. 1. — When the big bell at St. Adelbert's Polish Catholic church at Well avenue failed to call the congregation to mass this morning, Walter Chamienie, 44-year-old organist, climbed into the tower to see what the trouble was. Finding the bell jammed, he set about remedying the matter. When the wedged bell was released, it carried the man off his feet and his body was sent hurtling through space to the churchyard, 90 feet below. Death was instantaneous. The organist lived with his 14-year-old daughter. His wife and their 3-year-old daughter are abroad.


Did You Enjoy the Gerald Blackett Articles

On Education, published in the past by The Daily News?

A New Series

Dealing with the Education Survey is now starting, and will appear on Mondays.

THE MUSICAL EVENT OF THE YEAR

Rhondda Welsh Male Singers

TRINITY CHURCH, MONDAY, JAN. 4

Under the Auspices of Nelson Rotary Club. Proceeds in Aid of Crippled Children's Fund.

Owing to the deserved popularity of this organization, you are advised to procure your ticket early, as only a limited number are available.

TICKETS CAN BE PROCURED FROM ANY MEMBER OF THE ROTARY CLUB OR AT GILKER'S STORE. $1.00

8 P.M.


# ELABORATE RADIO TEST IS MADE

## Great Broadcasting Stations Link to Give Simultaneous Program to Fans

NEW YORK, Jan. 1.—The most elaborate test yet devised, an attempt to enable the radio audience of the whole world to hear simultaneously an entertainment program, was made tonight under the direction of the Radio Corporation of America.

Nine powerful stations in America were linked either by direct wire or short wave transmission, to set the program on the air. These stations, forming the first link in the "worldwide broadcast" were augmented by powerful stations in England, hooked up through 2LO, London, to catch and rebroadcast the program while the station of La Nacion, Buenos Aires, also stood by to pick up the program and rebroadcast to South America.)

Kent Cooper, general manager of the Associated Press, gave a brief address and then read news dispatches. Mr. Cooper said: "As a preface to reading tonight some brief Associated Press dispatches, especially transmitted by wireless telegraphy from foreign capitals, the hope is expressed that each individual in this radio audience may give at least momentary thought to the fact that besides being informative, news thus internationally transmitted performs the simple but important function of acquainting our people with the fact that they really are concerned with the activities and the aspirations of other peoples."

The rebroadcasting from London was declared a success in messages received from persons in all parts of the United States. The American program was heard and rebroadcast as successfully in England, according to a cable from the British Broadcasting company, London.

# New Year's Fire Does Damage in Manitoba Town

GIMLI, Man., Jan. 1.—New Year's Day broke in Gimli on a populace sleepless through a night of terror due to the destruction of the Kronson general store, a residence and a warehouse, with a loss estimated at $25,000. Julius Kronson and his aged father-in-law, M Saffron, sleeping in the house, were able to escape but with only what they could hurriedly snatch in the way of clothing. Mr. Kronson was awakened by smoke affecting his breathing, and after rousin his elderly companion, sought exit by the nearest way, the balcony, but found it a mass of flames. He had to carry his father-in-law out.

The town being without fire fighting apparatus, the citizens, called from various merry-making parties, were compelled to watch in helpless fear, the ravages of the flames as they spread from the store to the shoemaking establishment of Sam Martin, adjoining, and to the warehouse.

## Reduce Union Army Expenditures in South African Government

PORT ELIZABETH, South Africa, Jan. 1.—Col. F. H. P. Cresswell, minister of defence in the South African government, outlined the Union's army program for 1926, at a meeting here yesterday. He said that it was necessary to reduce the swollen war time expenditure of the Union to peace time limits.

The main feature of the government's program is the reduction of the Union's standing force from 10,000 men to 8000. The number of military districts will be reduced from 15 to six, while in the country districts the rifle associations will replace the active citizen forces.

## Three Firemen Die When Fire Truck Wrecked; False Alarm

LEXINGTON, N.C., Jan. 1.—Three firemen were killed and three others seriously injured when a fire truck was wrecked last night when answering a false alarm, thought to have been turned in as a new year's prank.

The dead are Douglas Cope, aged 50; his son, Edward, aged 25, and Howard Michael, aged 30.

The truck struck an automobile and turned over, pinning the dead men and two of the injured under the wreckage.

Mrs. Sarah E. Thomas of Middletown, Pa., died one week after her golden wedding anniversary.

Two men and a girl are dead in Toledo, Ohio, as the result of a train striking their automobile.

# Nelson News of the Day

Educational Policies, North American Life Assurance, 2-3 Aberdeen Block. E. H. Hanley, District Manager. (1396)

Your Taxi, Phone 44, Closed Cars. (1408)

Dr. G. A. C. Walley, dentist, Griffin Block. (1218)

G. W. V. A. CHRISTMAS TREE

F. E. WHEELER, Teacher of Piano—Two vacancies for term commencing January 4. Studio, 315 Victoria street. Phone 285L. TERMS VERY MODERATE. (1518)

We have Flowers for all occasions, weddings, home decorations and funerals. Place your orders early. Phone 106, The Nelson Flower Shop. (1540)

RESERVE JANUARY FOURTH, WELSH SINGERS, TRINITY CHURCH. TICKETS ONE DOLLAR. (1470)

Our present milk supply is procured from 38 cows. All free from T.B. in last official test. Milk house is built and equipped according to Provincial and City Health Regulations. Crescent Dairy. Phone 619. (1325)

BANFF'S DANCING ATTRACTION will entertain you at the Eagle Hall on Tuesday, January 5th. Lots of fun. Don't miss it.

BANFF DANCE ORCHESTRA (1529)

The funeral of the late George Riddock will take place from the Robertson's Undertaking Parlors on Monday, January 4, at 2 o'clock. (1546)

The officers and members of the Nelson branch of the Great War Veterans' Association wish to express their thanks to the ladies who so ably assisted them with their work on the Christmas tree. (1545)

Overcoats and Mackinaws

25 Per Cent Off

Here is the chance you have been looking for, to get that Overcoat and Mackinaw, at 25 Per Cent off our regular price. It is our policy not to carry over any coats till next season, so every coat must go. Come in today and get yours.

$50.00 Coats For $37.50 | $40.00 Coats For $30.00 | $35.00 Coats For $26.25

Your Money's Worth or Your Money Back

Emorys Limited

PRICES REDUCED

On all our Lighting Fixtures. Make your choice while they last.

Bennetts, Limited

The Home of Electrical Goods

Quality and Service

Smythe's Pharmacy

Prescription Specialist

Stationery and Drugs

Mail Orders Promptly Executed. Call and wait for your car. Phone 1

IN THE LENS OF LIFE By McGregor Bros. Little Foto

JANUARY smiles a greeting of resolve. To do our best and look our best and picture our character so that our friends may know us better. Have your photo taken.

The Gift of a Photograph is a Handshake From the Heart

McGregor Bros. STUDIO

ANNABLE BLOCK

TEL. 224 P.O. BOX 641

Heed the Advice

And put in your supply of Coal now, before the rush is on. And bear in mind that there are two kinds of Coal—GOOD and POOR; both look alike and cost alike. The only way is to try ours and prove its goodness.

Call or Telephone

McDONALD CARTAGE & FUEL CO.

503 Baker St. Phone 504

CLASSIFIED ADS BRING RESULTS.

1926 Another year for Kodak Pictures

January starts the new year off with chances galore for pictures of your fun out-of-doors.

If It's Kodak Film—and you'll need plenty of it—we have all sizes; get it at our Kodak counter.

If It's Finishing—just try us; you'll want more of the kind of prints we make.

Kodaks, $6.70 Up

Kodak Film

Canada Drug & Book Co.

NELSON, B.C.

HAS IT

Capitol Theatre Entertainment

Matinee, 2:30

Night, 7 and 9

"A SON OF HIS FATHER"

A Victor Fleming Production

BESSIE LOVE, WARNER BAXTER, RAYMOND HATTON

COMING MON., TUES. & WED.

'The Merry Widow'

The most gorgeous production you have ever seen at Usual Prices.

Thurs., Fri., Sat.

'The Lost World'

Nothing like it has ever been filmed.

—Advanced Prices—