CITY CAFF25
PROVINCIAL LIBRARIAN
VICTORIA B C
532

Trail and Nelson
EACH WIN SCHOOL CUP
See Page 7

The Daily News

VOL. 24 NELSON, B. C., SATURDAY MORNING, MAY 23, 1925 No. 29

Delia Mines
MUST PAY SHANNON
See Page 2

ROYAL BANK WILL TAKE OVER THE UNION

ESTERN BANK ACED A CUT IN DIVIDENDS

luced Earnings and No Prospect of Change Lead to Step

NANCE MINISTER GIVES HIS CONSENT

o Shares of Union for ne of Royal Are the Terms

TAWA, May 22.—(Canadian .)—Hon. James A. Robb, acting ter of finance, announced tonight he had given his consent to the ase of the Union Bank of Can- y the Royal Bank of Canada. Be- the agreement can finally be ap- d by the governor-in-council, it re- s ratification by the shareholders oth banks, as provided by the act. Shareholders of the Union are to receive one share of Royal stock for each two shares of n bank stock.

. Robb stated that, in asking his nt to the agreement for the the directors of the Union bank represented that, in view of sub- ially reduced earnings, with no pect of early improvement, and difficulty, despite most rigid econ- s, of curtailing proportionately post of operation, they were faced the necessity of making a dras- ut in the annual dividend, which d result in a substantial drop in value of the bank's shares, and her might adversely affect the ral standing of the bank.

Sale the Way Out

o obviate the possibility of such rious situation, and in order to ect the shareholders, and the pub- as well as in the interest of gen- financial stability, the directors the Union bank, after exhaustive ideration, deemed it their wisest se to obtain the consent of the g minister of finance to a sale he Royal bank.

asmuch as the head office of the on bank is in Winnipeg, as it has branches in the middle west than other bank, the acting minister of nce stated he was glad to be able nnounce that the Royal Bank of ada has given assurance that in re its executive offices in Winni- will be made much more import- that in the past. More western tors were elected, and an addition- assistant general manager will be ointed with headquarters at Winni- to take charge of western business. e changes, taken in conjunction the large resources of the amal- ated banks, will ensure that gen- banking facilities to the agricul- l and other prairie provinces will only continue unimpaired, but ld prove adequate for all legiti- e future requirements, the minis- said.

Merger Wanted, Says Robb

r. Robb added that while he had unsympathetic to further bank gers, there could be no doubt that the present circumstances he was ranted in acquiescing.

regard to the transaction, C. S. pkins, inspector of banks, said: There is little I can add to the an- cement of the acting minister of nce. Being familiar with all phases the situation, my view is that the ctors of the Union Bank of Can- after giving this matter careful ly, have made a wise decision. The posed merger should be considered satisfactory for the shareholdings and others directly concerned, and unquestionably in the public inter-

Constructive Move, Says Hamilton

WINNIPEG, May 22. — A state- t expressing the belief that the ging of the Union Bank of Canada the Royal Bank of Canada "will of great benefit to the shareholds of both banks, and be regarded orably by business interests oughout the Dominion," was issued e tonight by J. W. Hamilton, gen- manager of the Union bank, the d office of which is in this city. he statement follows:

believe that the merging of the on Bank of Canada, and the Royal k of Canada will be of great bene- to the shareholders of both banks will be regarded favorably by ness interests throughout the Do- ion, and particularly in western ada, as a constructive move re- ing in better service to the public economy in administration.

ny feeling which may arise in the regarding the removal of the office from Winnipeg should, in opinion, be more than offset by knowledge we have of the inten- of the Royal Bank of Canada. se total resources upon completion he merger will be in excess of ,000,000, to make Winnipeg the quarters of an important division, an increased board of directors all the necessary organization for prompt and efficient handling of ness.

Close Fifty Branches

he Union bank has built up a complete system for banking ser- in Canada. Its branches are par- arly well distributed throughout west. The linking up of this sys- with the great resources of the al Bank of Canada is bound to greatly enhance the banking value the community in every area to h the enlarged Royal bank will after extend its influence. As a ger, it is ideal, inasmuch as out total of 865 branches in Canada operated by the two banks, there be closed not more than approxi- ely 53."

Banks Reduced to Eleven

TTAWA, 22.—The purchase of the on Bank of Canada by the Royal k of Canada, reduces the number banks chartered by the federal gov- ment to 11.

he last statement issued by the rtment of finance, and showing condition of Canadian banks has, March 31, of the present year, wed the paid up capital of the on bank as $8,000,000, and the re- e fund at $1,750,000. The paid capital of the Royal bank was wn as $20,500,000 and the reserve the same.

Liabilities and Resources

otal liabilities of the Union bank he end of March were $114,688,170 total assets $115,316,741. Cur- deposits held by the Union bank that date amounted to $28,034,640 savings deposits to $52,278,234. note circulation stood at $7,867,- Current loans in Canada totalled

(Continued on Page Nine.)

Famous Cerealist Will Be Honored

DR. CHARLES SAUNDERS

Upon whom the University of Toronto will confer the honorary degree *of doctor of science on June 5.* Dr. Saunders was former Dominion cerealist, and recently was paid a high tribute for his development of Marquis wheat.

FERNIE MAN IS LOST IN CREEK, PLUNGING AUTO

Denis Flemming Missing as the Others Extricate Themselves

FERNIE, May 2.—Advice reached this city late last evening of a *motoring accident just east of Michel* in which, it is feared, that Denis Flemming, traveller for the Western Canada Wholesale company of this city, lost his life. From the meager *information available it* appears Flemming was riding in a roadster driven by a Mr. Wood of Michel, and that another man was seated on Flemming's lap.

The car had left Michel, and proceeded eastwards about a hundred yards, when the car went over the bank, and tumbled into Michel creek. Only the rear end of the car was submerged. The men had been thrown out of the seat, and when Wood picked himself up, Flemming was missing.

Thinks He Hit Boulder

Michel creek is at flood tide, and is full of large boulders. It is believed that Flemming must have been catapulted into the creek, hit one *of these rocks, and been carried down* stream. He has not yet been found.

Flemming, who resides at Blairmore, Alta., where he has a wife and two young children, is a native *of Cape Breton, and is a veteran of* the great war.

DRUNKENNESS RIFE IN BEER PARLORS

Davidson Warns Proprietors Will Lose Licences if Continued

VANCOUVER, May 22.—There is far too much drunkenness in beer parlors, declares a circular from Liquor Commissioner Davidson, received today by all local licencees, which calls for a sudden and drastic change, and intimates that unless there are fewer intoxicated men found in the parlors, a number of licences will be cancelled immediately.

Brewers state they have had a proposal made to them to cut down the strength of beer. In reply, they claim there have been persistent demands for stronger beer.

The liquor board has notified all beer parlors that the women patron problem is wholly up to them, and states that any parlor can, if it sees fit, bar all women.

Coast Exporters Are Indicted in California Case

SAN FRANCISCO, May 22.—The *directors of the Consolidated Exporters'* association, limited, of Vancouver, B. C., are among the 27 defendants named in the indictment returned by the federal grand jury last week in connection with the Coal Harbor, alleged rum runner, it was learned today, when the names of those indicted were made public. The Coal Harbor was seized by the government coast guard off the California coast, February 17, with a cargo consisting of 9660 cases of liquor.

Intensify Search for Abducted Niece; Police Dog Joins

WINTHROP, Me., May 22.—Without a definite clue to the kidnapping of Miss Aida Heyward, the attempted murder of her aunt, Mrs. Emma M. Towns, and the burning of their cottage here last Tuesday night, state authorities prepared today to throw every resource into an intensive search for the missing woman and the per*petrator or perpetrators of the deeds.*

A new helper joined the officials today when a dog, the brother of Deeka, the police dog which recently found Lucille Chatterton and Earl Woodward after their disappearance in Vermont, was put on the trail of the missing woman.

EARL OF YPRES SUCCUMBS TO A SINKING SPELL

First British Commander in France Doesn't Recover From Operation

WAS OPERATED UPON IN MARCH

Great Warrior Aged Seventy-three; Lord Lieutenant of Ireland

DEAL, England, May 22.—The death here today of the Earl of Ypres, who was Field Marshal Sir John French, one of the most outstanding figures in the early days of the war with Germany, came at a time when his great reputation was somewhat beclouded by *the controversy surrounding his military* strategy during the trying months subsequent to the opening of the war.

The Earl, who was 73 years old, had been ill since March 19, when he underwent an operation for appendicitis in London.

Many Public Services

There remains the memory of his long and great services to his country in many fields of public endeavor, in*cluding his service as lord-lieutenant* of Ireland during the troubled times after the end of the war until the creation of the Irish Free State. It was during this period that an attempt was made to assassinate him.

His death has occurred very soon after that of another British great war figure, Lord Rawlinson, who died while serving as commander-in-chief of the British forces in India.

*The Earl of Ypres never fully re*covered from the operation for appendicitis he underwent in a London nursing home in March. The first bulletin describing the operation indicated that a speedy recovery could not be looked for. His condition fluctuated, but there was universal hope that he would regain his usual health, and by the end of April his condition was so good it was expected he might leave the nursing home within a few days.

Relapse Fortnight Ago

About two weeks ago, however, the Earl of Ypres had another relapse, and last Sunday he was removed by ambulance to his home here. He was *said to have stood the journey well,* and this gave rise to renewed hopes of recovery. Within a couple of days, however, the field marshal had a sinking spell and his physician, Sir John Atkins, who served on his personal staff when he was commander-in-chief in France, was hurriedly called to Deal. The patient still made a gallant fight for life, and there was a temporary rally.

Yesterday, however, his condition became very grave, and he was unconscious until he succumbed today.

The Earl of Ypres will be succeeded in his title by his eldest son, Viscount French, who formerly was a captain *in the royal artillery.*

McMURRAY RESIGNS HIS CABINET POST

Solicitor-General Steps Out Following Home Bank Rumors

OTTAWA, May 22.—Hon. E. J. McMurray, solicitor-general, has resigned, and his resignation has been *accepted.*

This announcement was made by the premier after the house opened this afternoon.

When the Home bank scandal occurred last year, there were frequent rumors, which Mr. McMurray always denied, that he would resign, on account of certain connections.

This last week there have been rumors that the indebtedness of his legal firm to the Home bank, unliquidated, would lead to his resignation, in order to free the government from embarrassment.

APPLY COMING WEEK FOR HABEAS CORPUS

Wong's Counsel Will Act; Jackson in East at Critical Time

VANCOUVER, May 22.—The Sun today states:

"Action toward securing freedom for Wong Foon Sing, charged with the murder of Janet Smith, will be taken next week, it became known today, when it was learned that the defence plans on behalf of the Chinese have been completed.

"It *is understood that defence coun*sel have reached a decision in favor of taking habeas corpus proceedings.

"This will precipitate an interesting situation, for M. B. Jackson, K.C., counsel for the crown, is in the east, and will not be able to attend the proceedings, if they are hastened.

"The courts, as a rule, do not grant adjournments for any length of time in habeas corpus proceedings against the wishes of the applicants."

Change of Venue Unlikely

VICTORIA, May 22.—There is little likelihood of the Wong Sing trial be*ing transferred here from Vancouver.* The department states it will be less trouble to hold him at Vancouver for trial at the assizes in October than to bring all the witnesses in the case here.

FINISH ONTARIO'S VOTE FOR HARBORS

OTTAWA, May 22.—At the end of nearly five hours' discussion, all the government's proposed expenditure on harbors and rivers in the province of Ontario, totalling $1,215,-875 had been voted in the house tonight.

Spanish Grandee Sells Estates to His Tenants

THE DUKE OF ALBA

A direct descendant of Christopher Columbus, and a recent visitor to Canada, has ordered that *two of his* estates near Salamanca, in Spain, should be subdivided and apportioned among his tenants on a deferred payment plan.

STRIKERS VOTE TO CARRY ON THE STRUGGLE

Convention Authorizes the Heads to Borrow a Hundred Thousand

SYDNEY, N. S., May 22.—The strike of the miners for the British Empire Steel *corporation's collieries* in Nova Scotia, now approaching the end of its third month, will be continued, according to the unanimous decision of a convention of the United *Mine Workers' association, District 26,* which opened here yesterday.

The meeting was closed to the press, but statements given out by the executive this evening indicated *that the struggle would be carried on* in spite of the lack of funds.

The executive was authorized to make arrangements to raise funds, and the convention further authorized the borrowing of $100,000.

Will Appeal to Labor

It was stated that cooperation of labor organizations throughout Canada will be sought by the district.

The question of picketing was taken up, and officials reported that the present system was indorsed by the majority of delegates.

Tornado Leaves Trail of Seventy-five Miles of Rain in Colorado

DENVER, Col., May 22.—A trail of debris 75 miles long remained in north eastern Colorado as a reminder of the high wind storm which tore through a dozen villages late yesterday, killing three persons, severely injuring three others, and causing thousands of dollars' damage to property.

NINETY-NINE MARK FOR MINNEAPOLIS

Milling City Beats St. Paul Rival by Two Degrees; Wind Elsewhere

ST. PAUL, May 22.—Record heat for May was reported throughout Minnesota today and advices from the western part of the state told of winds that interrupted telephone and telegraph communication.

The thermometer in St. Paul registered 97 degrees above zero at 3 p.m., today, the highest for a May day in the history of the local weather bureau, which was established in 1871. Minneapolis reported 99 at 3 p.m., also a high mark for May in that city.

Dispatches from Montevideo, Minn., *told of several thousands of dollars* damage being caused there by wind and rain. Other cities in that section also had wind and rain storms.

Communication between Fargo and Grand Forks and the Twin Cities was interrupted when wires were blown down in western Minnesota.

New Belgian Cabinet Already in Discard; Deputies Vote It Out

BRUSSELS, May 22.—The recently formed cabinet of Premier Aloys Van de Vyvere was overthrown by a nonconfidence vote in the chamber of deputies, of 73 to 98, with nine not *voting.*

Van de Vyvere and the entire cabinet presented their resignations to the king.

Bushby Conservative Chosen for Skeena

PRINCE RUPERT, B. C., May 22.—George Bushby, head of the Prince Rupert Marine Products company, was chosen last night by the Conservative nominating convention here to contest *the Skeena riding in the next* federal election.

SHINING SUN IS PRINCE'S NAME TO THE BLACKS

Forty Thousand Acclaim It at a Ceremony at Umtata

ORATOR CALLS HIM "OUR EARTHLY GOD"

New Appellation Is Shouted From Hill Top to Hill Top

UMTATA, South Africa, May 22.—Forty thousand natives gathered on the open veldt here today to witness the reception given by the natives to the Prince of Wales. It was a unique, impressive ceremony, and the prince was attired in the full dress uniform *of a colonel of the Welsh Guards.* The red tunic and white helmet with flashing gold spike greatly impressed the native assembly.

The prince, standing on a small platform, faced a great semi-circle of thousands of natives, while in fields and on sloping hills thousands on thousands of horses stood unattended with reins thrown over their necks, peacefully browsing.

Native Oratory Flowery

The leading chief made a speech in honor of the prince, saying: "Great chief, you are our earthly god; or life will be happy because we have seen your royal highness. There is no single one who feels bad in his heart because our god has descended from heaven and is on earth. O Sun shine on us."

The conclusion of the speech was the signal for tumultuous cheering.

The head of the chiefs then bestowed on the prince the name "Langa Likakanya," meaning "Shining Sun," by which the prince will henceforth be *known throughout South Africa.* The bestowal of the name on the prince was acclaimed by assembled chiefs and natives, and was immediately shouted from hill top to hill top.

AMUNDSEN HAS FLOWN BUT NO WORD OUT YET

Freuchen, the Dane, Says All North Belongs to Canada

NEW YORK, May 22.—The North American Newspaper alliance announces at 7:45 o'clock tonight that no word had been received of the whereabouts of the two planes of the Amundsen-Ellsworth polar expedition since their hopoff at King's Bay, Spitzbergen, yesterday afternoon.

The alliance announced that the return of the planes, or definite word from them, was not expected before midnight tonight.

The convoy ships, Farm and Hobby, have arrived at Dane's island, and complete confidence in the safe return of the flyers was expressed by members of their crews.

Says Canada Has Title

COPENHAGEN, May 22.—That Canada long ago annexed any land discovered northward of the Dominion was pointed out here today by Peter Freuchen, the Danish polar explorer, in commenting on King Haakon's authorization to Capt. Roald Amundsen to take possession in the name of Norway of any territory discovered in the course of his present polar flight.

Freuchen added that he considered it highly improbable that there was any land there.

Any Norwegian claims would be disputed, Freuchen thought.

The north pole was also claimed by its discoverer, Peary, for the United States, he added.

Dominion Command Calls Convention

OTTAWA, May 22.—A call was sent out today to more than 800 branches of the Great War Veterans' *association throughout Canada to as*semble for the seventh national convention of the association at Ottawa on June 24, continuing for six days. The convention is being held con*currently with the visit of Field-*Marshal Earl Haig and the conference of the British Empire Service league. A general invitation has been extended to veterans to come to Ottawa *for the reception to Field-Marshal* Haig and the Empire visitors.

The Great War Veterans' association convention will consider an expansion of its activities on the basis of a clearly defined program of national service. A general guide to community activities for local branches will also be drafted.

Arms Conference Eliminates Russ

GENEVA, May 22.—At today's session of the international conference on traffic in arms, Russia was eliminated from the list of countries whose ratification is necessary to make the arm traffic convention effective.

ALBERTA COMPANIES ARE INCORPORATED

OTTAWA, May 22.—New companies given federal incorporation during the past week included the British Dominion Oil & Development corporation, limited, Calgary, capital stock $300,000, and the Edmonton Terminal Grain company, limited, Edmonton, $100,000.

French General Routs the Riffs

COUNT CHARLES DE CHAMBRUN

Who arrived in Morocco a week ago to take charge of operations against the Riffs, and who is reported by last night's dispatches to have sent the rebels flying from Taounat.

DE CHAMBRUN ROUTS REBELS FROM TAOUNAT

French Pursue Riffians With Planes, Shells; Posts Relieved

PARIS, May 22.—An official communication issued this evening regarding the situation in Morocco says General De Chambrun's French troops have routed the Riffians in the region of Taounat in the operation begun yesterday, and sent the rebels flying in a northwesterly direction. The rebels are being pursued by artillery fire and airplanes.

The losses to the Riffians are described as heavy, and the French *casualties slight in proportion to the* results achieved.

Friendly Tribes Relieved

The besieged French posts in the Taounat region were freed of the pres*sure they had been under for several* days, and the tribes along the river, which had been subjected to violent arguments by Abd-el-krim's men, were freed from their unenviable position in which they risked losing their leads in their refusal to rally to the support of the rebel leaders.

It was admitted in official circles this evening that negotiations were on foot with Spain with reference to *common action against the tribesmen* by France and Spain.

Premier Painleve said that Louis Malvy, former minister of the interior, had seen King Alfonso and his staff, but that he did not want to anticipate *the results of M. Malvy's semi-official* mission.

Asks Credits Monday

PARIS, May 22.—Financial credits for the present French campaign in Morocco against invading tribesmen will be asked of parliament Monday the cabinet decided today.

This is expected to be the clue for a socialist storm against Marshal Lyau*tey's operations,* and Premier Painleve announces the government will be prepared Monday to face this decision.

Seven Schoolboys Spilled by an Auto Under Work Train

MOUNT CLEMENS, Mich., May 22.—Four schoolboys were killed and three others seriously injured this afternoon, when an automobile in which they were en route to Port Huron for a baseball game went into a ditch, south of here, struck a telephone pole, and turned over, spilling its occupants in the path of an interurban work train.

The dead, all of Detroit, were Joseph Grantham, John Sullivan, Vincent Knupfer and George Tracey.

MacDONALD IS 'TAY PAY' GUEST

Ex-Labor Premier Honored by Father of House of Commons

LONDON, May 22.—Rt. Hon. J. Ramsay MacDonald, former premier, will sail for Canada on the Megantic October 2, and will spend some time visiting the important centers of the Dominion. This evening the ex-premier was the recipient of an unusual honor—a dinner given him by the "father" of the house of commons, T. P. O'Connor, in recognition of Mr. MacDonald's "high personal and political character and his great gifts as a writer and speaker."

The dinner, which was entirely non-political, was a notable event. The guests included Sir James M. Barrie, Signor Marconi, Dean Inge, Viscount Chelmsford, former first lord of the admiralty, and Baron Thompson, who was air minister in the MacDonald cabinet. Politicians representative of all parties attended.

Chinese Victim Was Marked for Death

VANCOUVER, May 22.—Police state investigation indicates that Fred Lambert, one of two Chinamen shot to death in a dispute at Port Moody Tuesday night over funds taken up for a hospital in China, was marked for death months ago by Chinese enemies.

ELK RIVER OVER ITS BANK AGAIN, FLOODS FERNIE

City Overflowed Near West Fernie Bridge; Is Near Late Flood Mark

AT OTHER POINTS WATERS RECEDING

Bridge Gone at Kitchener; Convention Delegates Back at Last

FERNIE, May 22.—A drizzling rain *falling continuously here during the* past 24 hours, while greatly reducing the forest hazard, has been responsible for a rapid rise in the waters of the Elk river. At various points *along its course to the east of* Fernie the water has risen above the banks, while on the city side of the West Fernie bridge the water has overflowed, and the south end of Dalton avenue, which runs behind the skating rink, is covered with water.

Near Mark of Late Flood

The gauge on the West Fernie bridge today recorded 8.1 feet above low water mark or just 1.5 feet below the high water mark reached in 1923.

There are still tremendous deposits of snow in the surrounding mountains, due to the heavy fall during the past winter, and unless some quick change in the weather *takes place shortly, a repetition of the* floods of 1923 and 1916 is feared.

Seventeen delegates to the Associated Boards of Trade of Eastern British Columbia at Cranbrook, who were making the trip by motor, and who were held up in the Crow by flood conditions arrived in the city last night on the Crow boat. They were forced to place their autos on flat cars for transportation to Kootenay Landing.

Early Cars Get to Yahk

Two of the cars which left Cranbrook early Thursday morning, got as far as Yahk, where they were *forced to stay, by the flooded roads.*

The other cars leaving Cranbrook later, reached a point only 12 miles out, when the Moyie river was washing over the roadway and was cutting out the banks. They turned back to Cranbrook.

A bridge on the Goat river near Kitchener was carried out, and several other washouts at various points are reported.

Moyie Down a Foot

Yesterday saw the water subsiding all along the line. The Moyie river was down about one foot yesterday, while the flats around Kitchener are again beginning to look natural. Re*ports from Kimberley before the party* left Cranbrook were that the creek there had fallen six inches in 12 hours.

The cause of the flood was the heavy rain of Thursday which started at 3 o'clock in the morning and continued heavily until 5 o'clock in the afternoon, following the intense heat for the past two weeks which had caused the snows to melt, putting the streams at a high stage before the rain came.

Trail delegates, on arriving last evening, immediately started on the drive home.

Property Owners Urge Proxy Votes

VANCOUVER, May 22.—Proxy votes for absentee property owners in the civic elections are being requested by the Vancouver Property Owners' association.

AUNT HET

"Pa ain't never cussed at me but once, an' that was when he wore whiskers and they got caught in the sausage grinder."

The Weather

The temperatures below are for the 24 hours ending yesterday afternoon at 5 o'clock.

VICTORIA, May 22.—Nelson and vicinity: Generally fair and warmer.

	Min.	Max.
NELSON	46	64
Victoria	46	61
Vancouver	46	64
Kamloops	52	70
Barkerville	—	50
Prince Rupert	40	52
Estevan	44	56
Calgary	50	74
Winnipeg	60	74
Portland	50	64
San Francisco	54	66
Seattle	48	60
Spokane	44	64
Penticton	42	73
Vernon	51	71
Grand Forks	46	74
Kaslo	50	66
Cranbrook	48	62
Edmonton	54	72
Prince Albert	52	66

The Hume

George Benwell, Proprietor

The Premier Hotel of the Interior

AMERICAN PLAN RATES, $3.50 TO $5.00

Rooms with Running Water and Private Baths.

Headquarters for all Travelling Men, Mining Men, Lumber Men and Tourists.

ROTARIAN HEADQUARTERS

SPECIAL SUNDAY DINNER, $1.00

THE MOST COMFORTABLE ROTUNDA IN THE CITY

HUME — Russell Coy, Alamo; M. E Shannon, Fruitvale; J. South, Slocan Park; S. N. Ross, Parks; C. P. Ross, Montreal; George Blanchard, Charles Borden, Sand Point; James Brown, George P. Fry, Toronto; J. A. Hunter, Vancouver; Mrs. A. G. Hill, Cranbrook; R. Henderson, Toronto.

EUROPEAN PLAN Daylight Sample Rooms for Commercial Men.

Hotel Strathcona

Once You Get Acquainted With the Strathcona

YOU WILL STOP AT NO OTHER

Queen's Hotel

THE CENTER OF CONVENIENCE

Hot and cold water in every room. Steam heated.

A. LAPOINTE, Prop.

QUEENS — Mr. and Mrs. Dubberley and family, Coeur D'Alene; T. H. Bergstrom, Cranbrook; George Brand, Mabel Brand, Forest, Ont.; J. F. Masaloff, Brilliant; N. S. Zieben, Vancouver; Miss M. Stone, Waneta; D. O. Chickeren and wife, Calgary.

SAVOY HOTEL

Two blocks from Depot. Steam Heated. By Day, Week or Month. Hot and cold running water

For Your Comfort.

J. A. KERR, Prop.

SAVOY — Mr. and Mrs. Sills, New Denver; C. G. Wright, Vancouver; Mr. and Mrs. I. G. Brown, Bonnington; Fred Barberis, Balfour; Tillie Funk, Needles; S. J. Dedrick, South Slocan; W. G. Orth, Vancouver.

SHERBROOKE HOTEL

Near C.P.R. Station.

Rooms at Reasonable Rates.

H. DUNK, Proprietor

LAKE VIEW HOTEL

Has reopened. Clean, neatly kept rooms. Prices reasonable. Give us a trial.

HORACE LAPOINTE, Prop.

THE MADDEN HOTEL

T. MADDEN, Prop.

Steam-heated Rooms by the Day, Week or Month.

Every consideration shown to guests.

Cor. Baker and Ward Sts. Nelson

MADDEN — J. Brean, Ymir; J. McLean, G. F. Ingraham, Bonnington; Thomas Harris, Spokane; R. Potts, Trail; P. Martafoff, Trail.

To Outof-Town Subscribers

Out-of-town subscribers who wish to answer classified advertisements in which only the telephone number of the advertiser is given, may send their replies to The Daily News, and The Daily News will communicate such replies to the advertiser.

STIRLING HOTEL

2½ Blocks East of Post Office Steam heated. Hot and cold water. Rooms by day or week. Also Furnished Suites.

P. H. BUSH, Prop.

OCCIDENTAL HOTEL

A. C. TOWNER, Proprietor

The home of plenty. Fifty rooms of solid comfort. We serve the best meals in Nelson It's the cook.

NEW GRAND HOTEL

616 Vernon Street East

Only brick hotel in city. Steam heated; hot and cold water.

European and American plans.

NEW GRAND — Miss Balfour and party, Tadanac; R. L. Kager, Spokane; W. H. Milligan, Calgary; Mrs. Maloney and children, Regina; John Lojd, Silverton; P. T. D. Celle, H. Kelly, Vancouver; B. Clark, Winnipeg.

Nelson's Best Cafes

When at Nelson, Eat at the

Golden Gate Cafe

Open Day and Night

Our motto is Cleanliness, Quality and Service. All White Help.

Meals, 30c and Up

THE STANDARD CAFE

320 Baker Street, Nelson, B.C.

OPEN DAY AND NIGHT

11:30 to 2:30, Special Lunch 35c

5:30 to 8:00 p.m., Supper 35c

Phone 154

THE L. D. CAFE

Finest-equipped restaurant in the city. OPEN DAY AND NIGHT. SPECIAL—Ice Cream, Soda Water and Hot Drinks. Nice, clean, furnished rooms; hot and cold water.

We Cater to Private Parties.

ROYAL CAFE

Classic Restaurant

Refinement and Delicacy Prevails

OPEN DAY AND NIGHT

Luncheon, 11:30 to 2 .....35c

Special Dinners, 5:30 to 8 .....35c

We Specialize in Chop Suey and Noodles.

PHONE 182

With reports of liquor landings coming in from an ever-widening territory, the activities of Southern California rum row continued to annoy Los Angeles county and federal authorities and harbor police. Through San Pedro, ocean gateway to Los Angeles, still poured a stream of whisky valued at from $10,000 to $20,000 daily.

TO EXPECTANT MOTHERS

Letter From Mrs. Ayars Tells How Lydia E. Pinkham's Vegetable Compound Helped Her

Spring Valley, Sask.—"I took the Vegetable Compound before my last confinement, when I got to feeling so badly that I could not sleep nights my back ached so across my hips, and I could hardly do my work during the day. I never had such an easy confinement and this is my sixth baby. I read about Lydia E. Pinkham's Vegetable Compound in the 'Farmer's Telegram' and wrote you for one of your books. We have no druggist in our town, but I saw your medicine in T. Eaton's catalogue. I am a farmer's wife, so have all kinds of work to do inside and outside the house. My baby is a nice healthy girl, who weighed nine pounds at birth. I am feeling fine after putting in a large garden since baby came. (She is as good as she can be.) Yours is the best medicine for women, and I have told about it and even written to my friends about it."—Mrs. ANNIE E. AYARS, Spring Valley, Sask.

Lydia E. Pinkham's Vegetable Compound is an excellent medicine for expectant mothers, and should be taken during the entire period. It has a general effect to strengthen and tone up the entire system so that it may work in every respect as nature intends. All druggists sell this dependable medicine. Give it a trial.

Summer Resorts

WHERE THE FISHING IS GOOD

OUTLET HOTEL

PROCTER, B. C.

Fishing, Boating, Bathing, Golf, Tennis Courts.

Fishing Tackle Supplied. Grocery Store in Connection.

W. A. WARD, Proprietor.

Day, $3; Week, $17 to $19. Special Monthly Rates.

Summer Cottages at Kootenay Bay

Fully furnished; $15.00 and $25.00 per month.

Apply Storekeeper, Kootenay Bay.

MOTHERS AND THEIR CHILDREN

CALLING CHILDREN IN

One mother says:

I had a hook put on the porch and in this I hang their blue-and-gold school flag whenever I want my youngsters to come in. Their playmates know the meaning of this flag, too, so that if my children fail to see it promptly, they are sharply reminded: "Your mother wants you."

Edward, Prince of Wales, may visit his ranch at Pekisko, Alta., during the autumn of 1925 to rest up after his strenuous trip to South Africa. This is the news contained in a letter received by Neil McDougall, well-known guide of Nipigon river, Ont., from the Prince of Wales' secretary just before the prince started for South Africa.

Joseph Mayo, alleged by the police to be Frisco Mayo, wanted in San Francisco, was arrested at Winnipeg.

ARE YOU TORTURED WITH ECZEMA?

Eczema, or Salt Rheum, as it is commonly called, is one of the most agonizing of all skin diseases.

The intense burning, itching and smarting, especially at night or when the parts are exposed to heat are almost unbearable and relief is greatly welcomed.

The most reliable and effective remedy for this trouble is

BURDOCK BLOOD BITTERS

Mrs. J. R. Johnson, R.R. No. 1, Oshawa, Ont., writes:—"For years I was troubled with eczema, and had that terrible itching and burning sensation, and could find no relief for it. Finally, I was advised to use B.B.B., and after my second bottle I began to see a great difference, and I can, now, advise anyone troubled as I was to use this wonderful remedy."

For sale at all druggists and dealers; put up only by The T. Milburn Co., Limited, Toronto, Ont.

ITCHY PIMPLES ALL OVER FACE

Bothered Over A Year. Cuticura Healed.

"I was bothered with pimples for over a year. They were hard and small and scaled over and were scattered all over my face. The pimples itched causing me to scratch and my face was disfigured.

"I tried other remedies but without success. I sent for a free sample of Cuticura Soap and Ointment and after using it I got relief. I purchased more and in about two months I was completely healed." (Signed) Miss Kathleen Menzies, Northumberland St., Whitney, N. B., January 2, 1925.

Use Cuticura for every-day toilet purposes. Bathe with Soap, soothe with Ointment, dust with Talcum.

Sample Each Free by Mail. Address Canadian Depot: "Stenhouse, Ltd., Montreal." Price, Soap 25c. Ointment 25 and 50c. Talcum 25c. Cuticura Shaving Stick 25c.

Yours

FOR Men's and Boys' Wear AT Popular Prices.

WE invite you to come LOOK around our store. WE won't worry you.

Madden Block Boys Clothed CHARLES MORRIS COMPANY MEN SUITED Ward Street

DELIA MINES ORDERED TO PAY SHANNON

Claims of Over Thirty Thousand Allowed by Murphy

LOCATOR DIDN'T UNDERSTAND PACT

Gave Up Rights Ignorantly, Judge Finds; Official Testifies

Judgment for the plaintiff, for $24,000, which is the balance of the purchase price of the Delia group of mineral claims in the Slocan, and also for interest on debentures amounting to $8223.35, was handed down by Mr. Justice Murphy in the spring assizes yesterday, when the case of Edward Shannon versus the Delia Mines limited was tried before him.

Mr. Shannon was suing for the $24,000 overdue on the purchase price of $40,000, his interest on debentures issued to him by the company, and arrears of wages to the amount of $2800.

The property is in the Slocan City mining division, Mr. Shannon being a resident of New Denver, while the registered office of the company is in Vancouver.

C. R. Hamilton, K.C., of Hamilton, Wragge & Hamilton, acted for the plaintiff, and James O'Shea, K.C., of O'Shea & Irving, took the place of Grant and McDougal, of Vancouver, for the defendant.

Shannon Outlines Claims

Mr. Hamilton stated that Mr. Shannon had located the claims now known as the Delia group 30 years ago. In 1918 he had made an agreement with the defendant for the purchase and sale of this group. Under the terms of this, $28,000 of the original price of $40,000 was overdue. The defendant claimed that by verbal agreement made March, 1919, the plaintiff agreed to accept a quarter of the capital stock of the company, $6250, in shares of $1 each, in full satisfaction of the claim. He was to be placed on the payroll of the company at a salary of $100 a month.

The plaintiff claimed $2800 as arrears of wages, and also interest on debentures amounting to $8223.35, and it was admitted that he was entitled to this last amount.

Shannon Tells of Defaults

Mr. Shannon testifies he had received 15 debentures, and a first payment of $12,500, when he made an agreement with the present company in 1918.

five debentures of $1000, going on the five debentures of $1000 going on the payroll, and continuing until December, 1919. The company put up the mill in 1920, as required by the agreement, and did not pay wages in 1918, whereupon liens were put on the claim. Later the company paid off the debts.

Made Vice-President

At a meeting in Vancouver, Shannon stated, he was appointed vice-president and a director of the company, and accepted shares for $24,000 payment.

He stated he did not see or agree to a resolution, now in the minutes, saying he would accept $6250 in place of the $24,000 owing.

The work on the mine stopped in 1919, he said.

He told of J. S. Lamb, the president, taking 10 of Shannon's debentures to England to sell. Later Shannon sent 10 more to sell, on the understanding Mr. Lamb had a purchaser for these. They were never sold.

He said he never had an intimation from the company that his wages would not be paid, and had never resigned.

In 1921 he spent a week at the mine with Roach, secretary of the company, and an engineer named Bell. Mr. Roach told him to turn in his expenses of $50 to the company. This bill was never paid.

Payment to Be After Sale

Mr. O'Shea cross-examined on a letter, signed by Mr. Shannon in Vancouver at the time of the meeting, agreeing to the payment of his claim when the debentures were sold.

Mr. Shannon said the first debentures sold were to be used for the erection of a mill, but admitted that the company had not sold the $75,000 worth of debentures.

He told the lawyer he did not know of an additional meeting, and did not attend it.

He took action in regard to a letter from the company in November, 1919, stating that $25,000 was to be paid out of the profits of the mine.

This concluded the case for the plaintiff.

Evidence on Commission

Evidence for the defence was taken on commission, Mr. Lamb being in London.

Mr. Hamilton objected to some of this evidence, his lordship ruled he had no evidence to show that Shannon had been notified of meetings mentioned, and that the point of whether a shareholder could be held responsible for the actions of a company might enter in.

Mr. Lamb testified through documents read that he was a lawyer, and had been president of the company, following the resignation of G. H. Knowlton. Before that he had been secretary-treasurer. He had tried to sell the debentures in London, but had failed to do so, after going to England for this purpose.

He had spent £1000, his own money, on the work of the company in England. Then he had been forced to go to work for himself.

He still had the debentures that Shannon had given him to sell.

E. G. Roach of Vancouver gave evidence that he had become a member of the company in 1919. He had gone with Mr. Lamb to Revelstoke to meet Shannon, where Lamb had explained the position of the company to Shannon, and spoken of the necessity of getting rid of G. H. Knowlton, former president of the company, with whom Lamb could not work. He had outlined the program of clearing up the company's debts and going to England to sell the debentures for the erection of a mill.

He told of the two meetings in Vancouver, at one of which Shannon was present.

At Shannon's request, the company had gone on with the work at the mines until 1919, when they closed because they had no more money to go on with.

Made Private Arrangement

As Shannon had complained, after accepting the shares, that he was still not receiving any money, Roach said, Lamb and he entered into a private agreement with Shannon, by which the latter was to receive 10 per cent. of the interest on their debentures, in addition to the interest on his own, until the sum

(Continued on page 3.)

YOUR LOCAL MERCHANT

Helps build the community in which you are making a living. He is an important part of your daily existence —without him your town would depopulate and return to frontier conditions. Patronize your Local Dealer, make your town more prosperous.

The Dr. Middleton's Food Products Co., Ltd., Proprietors of Dr. Middleton's Ironized Whole Wheat Flour and Jo-tO.

Holiday Wear

Our Stock Is Most Complete for Holiday Needs

DRESS ACCESSORIES,
ORNAMENTS of All Kinds
NEW COLLAR AND CUFF SETS,
SCARFS,
TIES,
SILK GLOVES,
SILK AND LISLE HOSIERY,
SOCKS FOR KIDDIES,
SILK UNDERWEAR,
SUMMER KNIT GOODS,
FANCY HANDKERCHIEFS,
DRESS SLIPS, in Satinette, Silk, Broadcloth,
SWEATERS,
SPORT SKIRTS,
HIKING SUITS.

A Choice Selection of Dresses, Suits and Summer Hats

Nelson Dry Goods Co.

LADIES' WEAR SPECIALISTS

Cut Your Repair Bills! with ALEMITE

EXPERT LUBRICATION HERE

DRIVE IN

That Sign

is a reminder to the passing motorist to save repair bills by watching the vital spots on his car. There are 20 to 60 of them —exposed bearings below the body line—which should be lubricated with Alemite

Every 500 miles

DRIVE IN TO-DAY

MARSHALL-WELLS, B. C., LIMITED

Distributors

573 Carroll Street, Vancouver

If your car is not equipped, ask us how little it costs to complete it with

ALEMITE

THE GUMPS—PASS THE PICKLES

We Didn't Get Cream

A few days ago we asked someone to help a young wife by giving a recipe for "Pastry Cream" filling for cream puffs. It is an unusual request. We haven't a single recipe in our files, but some good cook has, we are sure.

PACIFIC MILK

Head Office, Vancouver

Factories at Ladner and Abbotsford

'ROAD TO LOVE'

By ELENORE MEHERIN

CHAPTER LXXVIII.

"Henry Stoddard! What in the world can he want?" Denny turned the memorandum Joan had given him. "Did he say?"

"No. But he asked that you would phone if you couldn't make it at two."

"Humph! Know who he is, don't you? Chief engineer of the Consolidated Power companies. The big bug in hydro-electric. Only draws a cool hundred thousand a year. Humph!"

"You'll go and see him, won't you?"

"Well, yes."

But what could he want? Suspense that was half young pride lit an excitement in Denny's mind. Stoddard sending for him. Stoddard — well—

Stoddard was a big wide shouldered man with thick sandy hair, sandy skin, a sharp jaw and a deep furrow between his small, piercing eyes. He was sitting at a flat top desk, pulling at his watch fob, when Denny entered.

He nodded, then began very abruptly, "Merchant tells me you left him to take over this Twin Falls irrigation project. Merchant and I are old friends."

Denny was about to make some pleasant rejoiner when Stoddard swung round pulled some maps from a drawer, talking as he did, "I understand you're getting ready to launch the construction?"

"Yes — if the weather's right." And Denny wondered where this was leading.

Stoddard tapped his open hand on the maps. "Well, of course, you know we've been fighting over this site for the last five years. We were there first. The courts haven't looked at it in the same way. So we're licked on that score."

"Why is he saying these things to me?" Denny thought. "What's up?" The question showed in his face. Stoddard answered it.

"We need that site. Here's our proposition in a nutshell."

They needed that site of Denny's magnificent achievement. He felt as though a sheet of flame whipped before him. "I have no authority to take up any proposition, Mr. Stoddard."

Stoddard brushed his hand. "I know that, Mr. Brooks. I don't expect you to take up the proposition. We only want a hearing—a chance to present this offer to the irrigation people. The lawyers can't arrange it. The irrigation board thinks every corporation is out to knife them. But you, as an engineer, can appreciate this."

He opened the maps. "Here our dam No. 1, just to the north of you, is entirely completed; dam No. 2 is half finished. We've spent more than a million dollars on the two projects. Here's our plan: We'll turn over these dams complete in exchange for the site. That's an enormous figure. And these dams of ours are every bit as good for the purpose of your people. They're getting a gift of a million dollars. It amounts to that. You can see the advantages."

Denny's breath came quick and fast. Stoddard pointed out the dams. "That will give all the water they can possibly use—more than 125,000 acre feet."

"We count on retaining 200,000 behind our dam. We need that amount if there's to be any expansion. The district has grown within the last few months."

"Yes, but there's not going to be any such expansion as the farmers count on. They won't require any such volume of water for years. As an engineer you can, of course, appreciate that."

"Well, all the preliminary work is done. There's been all that cost."

"But you can see the worth of this offer we make, Mr. Brooks. We only want to get this before the farmers. If it's only the reduction of the tax per acre they ought to jump at it. Here are these dams of ours that will serve their purpose completely.

"Now we simply want to get this proposition before the board. You can present it to them on its merits. They're getting a million dolars for a site that is valuable only because it is a connecting link between our two chains. For the farmers it's not one whit better than the ones we exchange."

"Yes. I know your dams." Denny was somewhat unnerved with the surprise of this offer. He felt like a youngster from whom a new, cherished toy is coaxed by an elder.

"Well," Stoddard said quietly, "I drew the plans myself so I can vouch for them. You can see that this is handing them a gold mine. But the farmers are hostile to us. They think there's a nigger in it if it comes from us. That's why I've asked you to take it up with them. They can draw the contract anyway they like. What do you think?"

"I don't know, Mr. Stoddard. It's not up to me at all. I'd have to study the question."

"But you can see, of course, that it's worth consideration. We understand that in asking you to put this up to them you'll be out the job. We've taken that into consideration. Well," he paused, "you won't be the loser. Here's the situation." Stoddard pointed to the map of the district, "your irrigation canals can connect with our dams with very little change in the general plan. See here—" he began emphasizing his points, the tremendous profit to the farmers, the value of the sites offered in exchange.

Denny listened, scarcely offering a word, but his brain raced with objections, questions, a rising unreasonable anger. He wanted to shout, "You go to the devil! You think you've got a schoolboy here, and you can ram this million-dollar stuff down his throat. Bunk!"

"Well, will you take it up with the board, Mr. Broks? I'll want to hear from you as soon as possible."

"I'm somewhat bound to submit it to them. Yes. They're the judges. If they want to accept your proposition."

"You don't seem to think so favorably of it?"

"They need more water than your dams will give them."

"Even granting that — there's a lot of the water they can have when we're finished with it. And with a million dollars as a start, they're away ahead. We're convinced that they'll see it that way. This is a wonderful proposition. You realize that no concern would make such an offer except as a final measure? You'll put it up to them?"

"Yes, I'll do that, Mr. Stoddard."

"Let me say this, Mr. Brooks. John Merchant and I have talked about you. We're always needing young blood. We can give you better opportunities than you'll get with a bunch of farmers. They're the most unreasonable set. You'll find that out before you've had many dealings with them." He began talking in a friendly, magnetic way, going back over some of his own early experiences, saying "If you've got big stuff in you, you want to get in with the people who are doing the big things."

Denny went out from the interview in a burning uncertainty. Was this a good thing for the farmers? Was it an honest offer? Did Stoddard mean anything by that slow, "You won't be the loser."

He swung with such flushed, suppressed excitement into the office Joan stopped typing, asking with quick eagerness, "What was it? Something big?"

He sat down at her desk, grabbed a piece of paper, made a sketch. "Take a squint, Joan." He hurled Stoddard's proposition at her. "What do you think?"

She sat silent.

"Well?"

"If you can't judge, Denny, how can I? But it seems rather late for them to make the offer, doesn't it?"

"Yes—but you see, they thought they could win by fighting. You know those fellows all think the world belongs to the one who can grab it."

He took the paper and rolled it between his hands. "I'm against it. It sounds good, but it isn't. But the hicks will fall for the million dollar talk."

Denny sent a detailed report of his interview and the proposition made by Henry Stoddard to Berne Melrose, cattleman and head of the Twin Falls Irrigation project.

"Well, there goes my life, Joan." he laughed as he pounded the stamp down with his fist. Yet he was possessed with nervousness, feeling that this thing he did was a solemn and crucial affair.

The next afternoon when he returned from lunch a stocky, shiny faced man with yellow eyebrows, a forward stomach and a very husked, confidential voice, waited in the office. He hurried over and sought Denny's hand. "Oh, Mr. Brooks, I'm Dunlap, James Dunlap, attorney for the Twin Falls. You know the name?"

Denny nodded, wishing Mr. Dunlap's soft, small hand would cease squeezing and shaking his. The lawyer with a misgiving look at Joan and an increased hush in his tone, whispered, "You've talked to Stoddard?"

"He talked to me," Denny answered rather brusquely. He was not impressed with Mr. Dunlap's voice or his hand or his portly figure.

Mr. Dunlap pulled out his watch, scanned it as though he had a very important engagement, then went on in his whispering voice. "It's why, it's amazing. After five years to come through like this!"

"Do you think the farmers will take it?"

"Take it? Why, it's—it's velvet for us. Take it?" he laughed. it jarred unpleasantly on Denny's ears. "Take it? Why, it's taken—it's taken! That is, if you and I say so."

(To Be Continued.)

Trinity Methodist Church

Minister—REV. JOHN H. WRIGHT, B.A.

Residence: 709 Josephine. Phone 105.

Choir Leader—Mr. F. L. Irwin.
Organist—Miss Ina Steed

SUNDAY, MAY 24

10:00 a.m.—Sunday School.

11:00 a.m.—Morning Service, in charge of Women's Missionary Society. Mrs. Higginbotham and Mrs. Sparkes will speak, and Mrs. Gordon Allan will sing.

7:30 p.m.—Tuxis Boys in charge. Speakers, Dick Renwick and Howard Wright. Soloist, Mrs. C. W. Tyler.

TUESDAY

3:00 p.m.—Boys' Work Auxiliary meets with Mrs. Jeffs.

WEDNESDAY

8:00 p.m.—Prayer and Bible Study. Mr. Simms in charge.

THURSDAY

8:00 p.m.—Choir Practice.

Friday—"Spring Review," by Telgwa Girls, postponed till further notice.

Sunday, May 31—Services taken by the Pastor.

St. Paul's Presbyterian Church

REV. F. R. G. DREDGE, M.A., Minister

Phone 301R Manse, 315 Silica

SUNDAY, MAY 24

10:00 a.m.—Sunday School and Adult Bible Class.

11:00 a.m.—Morning Service. Dr. F. W. Auld of Honan will give a short address.

4:00 p.m.—S. T. Bible Class.

7:30 p.m.—Evening Worship.

A cordial invitation is extended to all to attend these services.

WEDNESDAY

4:15 p.m.—Mission Band.

FRIDAY

7:00 p.m.—C. G. I. T.
8:00 p.m.—Boy Scouts.
8:30 p.m.—Choir Practice.

BAPTIST CHURCH

Pastor—REV. J. E. TYNER

Residence, 316 Robson Street

Sunday School and Bible Classes at 9:45.

Morning Service at 11:00.

Evening Service at 7:30.

Thursday Evening, at 8:00—Prayer Meeting.

JESUS SAVES

CHRIST OUR ONLY HOPE

Full Gospel Mission

Maglio Block, 318½ Baker St.

SUNDAY, MAY 24

9:45 a.m., 11 a.m., 7:45 p.m.

Week-Night Meetings

Tuesday and Friday, 7:45 p.m.

Pastor H. Eggleton, Phone 276R

ST. JOHN'S LUTHERAN CHURCH

Stanley and Victoria Streets

Divine Services, 7:30 p.m. Text, I Cor., 1: 6-8, "The Christian's Life a Life of Waiting for the Second Coming of Christ." Sunday School, 1:30 p.m.

At Shirley Hall—Sunday School, 10 a.m.

May 31—Confirmation and Communion Service, 7 p.m.

CARL C. JANZOW, Pastor

DELIA MINES ORDERED TO PAY SHANNON

(Continued From Page Two.)

$24,000, was made up. It was understood that when the mine was paying this would be paid back to them.

Mr. Roach worked on the property until the end of 1918, and the plaintiff worked there part of that year.

Under cross-examination, Mr. Roach said he had received $6250 in shares for services rendered. This was for mechanical engineering services, and drawing plans for the proposed mill. He was not a civil or mining engineer, but did such work. He had also received wages from the company. He understood it had been struck off the rolls of the registrar of joint stock companies at one time, but later had been reinstated.

Lamb Did Roach's Work

Mr. Lamb did the general office work, and secured money to start the company, in return for his $6250 of shares, the witness said.

Roach said he was secretary-treasurer of the company at present, but never dealt with Mr. Shannon financially. He had nothing to do with Mr. Lamb's arrangements for selling debentures. The money obtained by selling 10 debentures at $1000 each to a Mr. Guy had, as far as he knew, been forwarded to the trustee. No one had taken Mr. Lamb's place as president since he had resigned, as far as he knew. He himself had not been an active secretary-treasurer since his appointment nearly five years ago, Mr. Lamb doing all the work. It had never been anticipated that the debentures would not be sold in England.

Judgment for Plaintiff

At this point Mr. Justice Murphy said that it seemed to him that the plaintiff had had no idea whatever that he was giving up rights to the purchase money, and that these two men had got the claims for nothing. He did not think that any intelligent man would give up his claims to the balance of his purchase money for a gamble—that the shares might be sold, and the mine might prove a success. It seemed to him that a very heavy onus rested on Mr. Lamb, a lawyer, who was dealing with a prospector, although he hesitated to say so when Mr. Lamb was not present.

Surely Mr. Lamb should have seen that the prospector had independent advice, or made sure he understood affairs.

He gave judgment for the plaintiff for $24,000 and the interest on the debentures, on the grounds that he did not believe Shannon had understood he was giving up his rights to the balance of the purchase price.

FATHER OF NELSON MAN DEAD IN EAST

W. T. Choate of this city has received word of the death of his father in Toronto on Thursday last. The late Mr. Choate was in his seventy-fifth year. He was predeceased only last July by Mrs. Choate. He is survived by three sons, W. T. Choate of Nelson, Charles of Hamilton, and Roy of Brantford. The late Mr. Choate was a resident of Hamilton, Ont.

While railway officials deny any knowledge of the matter, it is rumored that the T. Eaton company is planning to erect a large warehouse if suitable trackage property can be secured at Edmonton.

WATER RISES EIGHT INCHES

Over Foot Rise Since Wednesday; Height Over Fifteen Feet

The water in the West Arm of Kootenay lake, rose 8.4 inches during the 24 hours ending at 5 o'clock last night, according to measurements taken at the government yards in Fairview. The water now stands at 15.1 feet above low water mark.

Since Wednesday the water has risen 1.3 feet. On Wednesday the reading was 13.8 feet above low water mark; on Thursday it stood at 14.4 feet, indicating a raise of .6 of a foot; yesterday it went to the 15.1 mark.

Ball Team Plays the Ione Nine Tomorrow

The Nelson baseball team will play the Ione Wash. team tomorrow afternoon in Ione. The locals will make the trip by motor car, leaving this city early Sunday morning.

Manager E. Kirby is trotting out his strongest aggregation and has hopes of bringing home a win. A large number of fans will accompany the team.

The players who will make the trip are, F. Lindstrom, A. Scanlan, F. Shaw, H. McLellan, R. Whitehead, J. Notman, B. Whitehead, E. C. Hunt, E. Chapman, J. Brennan, F. Hartwig and J. B. Curran.

Mrs. Melsa Roulston, aged 59, was taken into custody on a charge of arson when firemen called to a blaze at her home at Toronto, found four fires at different points in the house. The fires caused damage of $200. Mrs. Roulston said she kew nothing about the fire, according to the firemen.

When a mother beagle hound on the farm of James W. Cesan in Agawam, Mass., deserted her four puppies, the orphaned family were taken over by a Rhode Island Red hen. Now they are inseparable. Mr. Cesan first discovered the waifs snuggled beneath the hen. The only drawback seems to be the hen's failure to interest the puppies in the worms and other choice morsels she provides.

NELSON Thursday May 28

THE SHOW THAT'S DIFFERENT

ALG. BARNES BIG 4 RING CIRCUS

ALG. BARNES APPEARS IN PERSON AT EACH PERFORMANCE

& THE ALL NEW SPECTACLE POCAHONTAS AT THE COURT OF QUEEN ANNE

JOE MARTIN THE GIANT GORILLA MAN

180 HORSES IN ONE GREAT ACT!

ENORMOUS SIZE OF SHOW THIS YEAR COMPELS US TO ANNOUNCE NO STREET PARADE IN THIS OR ANY OTHER CITY PERFORMANCES RAIN OR SHINE

FREE EXHIBITION ON SHOW GROUNDS DAILY AT 1 & 7 P.M.

Reserved seats on sale day of show at City Drug Store.

"CANADIAN CLUB" WHISKY

This advertisement is not published or displayed by the LIQUOR CONTROL BOARD or the Government of B.C.

"Good Goods at Gray's"

DIAMOND RINGS

We specialize in Diamonds in the new artistic settings.

From $20 to $300

J. B. GRAY

Watchmaker, Jeweler, Optician
BAKER ST. PHONE 333

USE COMMON SENSE

When you spend a dollar in Nelson you may reasonably expect that a fair portion of that dollar will come back to you directly or indirectly. But when you spend that dollar with some outside mail-order house you may beat local prices, but you defeat local enterprise, and that's poor business for you and all concerned.

The Dr. Middleton's Food Products Co., Ltd., Proprietors of Dr. Middleton's Ironized Whole Wheat Flour and Jo-tO.

All Sold in the Orange-CRUSH Bottle
Your Guarantee of Health Beverages

Drink It on the Holiday

When you take the little folks out be sure and give them Orange-CRUSH. Not only for its tempting flavor and sparkling goodness, but for its nourishment. It is not altogether the coolness of a drink that makes it so grateful. Orange-CRUSH has food value. This leads to quick refreshment for little bodies, tiring with a day's excitment. And children love Orange-CRUSH for its full, rich fruit flavor.

Mother and Dad, too, will find Orange-Crush deliciously refreshing.

Take your favorite CRUSH on the picnic. Put some ice in a pail. Cover the pail with a rug and you will always have drinks icy-cold.

Orange-CRUSH is nationally advertised—sold everywhere. Better still, order a case of 24 bottles, from your dealer. Serve it at home to the family, when friends drop in for a visit, or when the children have a party.

But be sure of the Orange-CRUSH Label. You can't make a mistake. Then there's Lime and Lemon-Crush if you prefer them.

Here's what's in the Orange-CRUSH Bottle

1. The natural fruit oil of oranges.
2. The natural acids of the citrus fruits (oranges, lemons, limes).
3. Orange-juice.
4. Pure carbonated water.
5. Certified food color.
6. Pure cane sugar.

Orange-CRUSH

Lime-CRUSH Lemon-CRUSH

Also O-C Ginger Ale and O-C Grape

8

THE DAILY NEWS

Published every morning except Sunday by The New Publishing company, limited, Nelson, B.C.

Business letters should be addressed and checks and money orders made payable to The News Publishing company, limited, and in no case to individual members of the staff.

Advertising rate cards and A.B.C. statements of circulation mailed on request, or may be seen at the office of any advertising agency recognized by the Canadian Press association.

SUBSCRIPTION RATES

By mail (country), per month	$ .60
Per year	6.00
By mail (city), per year	12.00
Outside Canada, per month	.75
Per year	7.50
Delivered, per week	.25
Per year	12.00

Payable in Advance

Member Audit Bureau of Circulation

SATURDAY, MAY 23, 1925

The Flag

Canadians who were in Mons a few days after the armistice—not the division that took it from the Germans, but the relieving one—found in every store window of thousands of stores, a monster portrait of King Albert, usually accompanied by one of his consort, and over every front hanging the proud silken folds of La Brabanconne. Residences were only behind in the size of the flags. Secreted from the Germans, under floors, in buried urns, in the walls, in a thousand ingenious hiding places, the flag that typified Belgium's hard-won freedom, defended again and again, triumphantly survived all ordeals, and shall we think it was less ardently cherished for a bit of cobweb or mold?

It is a Fourth of July evening in Tacoma, with a patriotic program and accompanying fireworks in the great bowl. There are many colorful features, Lincoln's portrait limned in sputtering fire, wonderful band music, silver-tongued and spread-eagle orators. But what is the feature that a thoughtful visitor carries away in memory? A starry flag fluttering high, so high as to be almost tiny, but silvered in the beams of powerful searchlights from warships in the harbor, which bathe it in a perpetual radiance.

The veneration that we divide, perhaps, between our flag, and other ties of our race, Empire and nation, the American lavishes on his flag. He is regarded as ignorant indeed in the States who does not uncover when "The Flag" passes by.

Without instituting comparisons between flags, what is there that other nations have in their histories to make them almost deify their flags, that we have not in ours? Do we admit that ours should take second place to any whatever?

Why are we so cold in Canada when it comes to revealing a little of our sentiment? A few years ago the then government of Manitoba decided that it was advisable to bring the matter of reverencing the flag before the enormous foreign-born population, and passed a law requiring the flag to be raised over every school building in the province daily. And there was the spectacle of a great political party denouncing that measure as coercion, and ridiculing it, and lampooning it in various ways!

We have a flag—no Canadian or Britisher will admit it is not the best in the world. Certain holidays in the year that have a national significance are appropriate for its honoring. One of these days is the 24th of May, supposed to honor jointly the memory of a great queen whose name has been given to an era of world history, and the Empire of which Canada forms a part.

Put the flag up over the holiday. Let it float proudly and ubiquitously. Let it in eloquent silence tell its glorious story—give a passing hint of its meaning as the eye catches it.

Enjoy the holiday, yes. But do not let us forget how it came about.

What the Press Is Saying

Oh, Naughty!

A reception in the Queen's park and at the city hall for a movie actor may be only a desire on the part of Premier Ferguson and Mayor Foster to prove that they are good mixers.—*Toronto Telegram.*

They'll Come to It

It would be interesting to know how many of the fair co-eds just graduated from the university wish to make housekeeping their life work.—Calgary Herald.

Mr. Darrow, Evolutionist

Clarence Darrow, Chicago lawyer who makes a speciality of saving young murderers from the gallows, is going to get after William Jennings Bryan for arguing against evolution. The two will clash in the trial of J. T. Scopes, Tennessee school teacher, who is to be tried for teaching the theory of evolution in a Tennessee school, *against the recent law. If evolution* is a fact, neither William Jennings Bryan nor all the legislators of Tennessee can alter it.—Vancouver Sun.

Another Bargain for Henry

Henry Ford is willing to buy the United States mercantile marine. Canada can offer Henry a bargain in ships, too. Ottawa authorities should *page the auto magnate.—Lethbridge* Herald.

World Would Like This Embargo

Would a law against the export of *poison gas cover Moscow propaganda?* —Toronto Globe.

Maj. Frank H. Chisholm, aged 62 years, died suddenly at Oakville, Ont. He was for a short time editor of the Canada Weekly, and was the author of many short stories.

The Lighter Side

Readers of The Daily News contribute many of the best items to this column. Just sign your name or initials, or nom-de-plume, and send in your brightest ideas—Editor, Lighter Side.

The hard part for a wife is to be a "pal" without being a nuisance.

—o—

Why think the war changed Germans? It didn't change anybody else.

—o—

Modernism: Taxing a railroad to help keep up a bus line's roadbed.

—o—

Sending plays by radio is all right, but we miss the bedroom furniture.

—o—

THE OYSTER: "NOW, DARN YOU; YOU SEE, PEOPLE HAVE TYPHOID ANYWAY."

—o—

The man who said truth is stranger than fiction didn't know our neighborhood gossip.

—o—

Balkan politics: Killing somebody to get even with somebody for killing somebody.

—o—

Even barbarian peoples have sacrificed children, but not for the joy of flivverites.

—o—

Long ago there were people who hated everybody, but they didn't call it bolshevism.

—o—

Man's inhumanity to man makes thousands eschew hash.

—o—

Isn't it lucky that an alienist's honest convictions always happen to agree with the side that employs him?

—o—

You can say one thing for love at first sight. It makes life easy for divorce lawyers.

—o—

THE ENGLISH - SPEAKING PEOPLE HAVE ALMOST EVERYTHING IN COMMON NOW EXCEPT A LANGUAGE.

—o—

Republicanism: Seizing any weapon and going into battle. Democracy: Making it a family fight about the choice of weapons.

—o—

Correct this sentence: "Honest, ma," said the boy, "I'd rather not go barefoot for weeks yet."

Foster's Weekly Weather Bulletin

WASHINGTON, May 23. — A storm wave of mild force will cross the continent during the week centering on May 30, causing mild extremes of temperatures and very little precipitation. Above normal temperatures are expected to prevail during last half of May, with too little storm force to bring any great extremes or dangerous storms; a very quiet period of excellent growing weather where sufficient moisture has been previously received. I expect, however, that moisture will be needed in several areas by June 1, especially in Great Lakes vicinity, southern half of Canadian provinces, great central valleys, western plains states and southwest.

The great drouth predicted for the period of April to September, 1925, has not the expected present force; this drouth was not to be severe until July and August; in bulletin dated April 11, forecast was that rainfall shortage areas would spread to the north, northeast and northwest; when that forecast was written, rainfall shortage areas were confined to middle and southern great central valleys and western plains states; present reports complain of a shortage of moisture in vicinity of Great Lakes and to westward, even after the wet period of May 10 ending, when moisture was received in excess of that expected and covered most of the United States and Canada. I see no reason for changing severe drouth forecasts for the immediate future months and believe that crop weather of 1925 will cover the areas and be as severe as I predicted many months ago. The period of May 10 to June 15 will contain no storm of sufficient force to break the electro-magnetic force or magnetization in drouth areas; during this period conditions will be well established that will hold through the season to September 1.

June promises to be considerably above normal temperatures and below normal precipitation, with greatest extremes of temperatures and most precipitation during week centering on June 20, following severe storm wave of June 17. Storm waves of mild force will cross continent during weeks centering on June 3 and June 8 and one of moderate force on June 22. Period covered by storm wave of June 22 is expected to bring a moderate storm and considerable moisture from west of Central America that will greatly benefit the southwest. Principal moisture of June is expected in middle Atlantic states, especially just east of the Alleghanies; principal evaporation area for the present and balance of crop season of 1925 is in Atlantic ocean mid-latitudes, which will cause most precipitation on eastern and southeastern slopes. This does not apply to storm wave coming from southwest about June 22, which is expected to carry moisture from a secondary evaporation point west of Central America and deposit this moisture on areas as far north as latitude 37, which would include Arkansas, Oklahoma, Tennessee and North Carolina. Principal rainfall shortage of June will be experienced in sections 3, 4 and 5, south half of 1 and west half of 2. The heaviest rainfall of the year falls in May and June in most of the area outlined last and I expect general rains with storm waves of June 17 and June 22, but moisture to be very much below normal in this large area for the month; normal being the average of past years. West of Rockies expect very little moisture in June, and will get less than they expect.

Labor that is expended toward conservation of moisture or any means to produce better results should the season be dry is never lost except when production is a complete failure.

Efficient Housekeeping

By LAURA A. KIRKMAN

RELEASE SATURDAY MAY 23

THOSE EXTRA TABLES

TOMORROW'S MENU

Breakfast
Stewed Rhubarb
Cereal
Waffles — Maple Sirup
Toast — Coffee

Dinner
Celery
Roast Chicken
Mashed Potatoes
Asparagus on Toast
Sliced Tomatoes
Ice Cream — Coffee

Supper
Baked Corned Beef Hash with Cheese Sauce
Quick Biscuits
Pineapple — Cake
Tea

Look about any tastefully furnished home and you will see small extra tables, here and there, which fill up spaces which would otherwise be bare, and which contribute much toward the coziness of a room. I have recently been making a study of how these "extra tables" are used in various homes. Here is my report:

One woman had cleverly dropped the leaf on one side of a tiny gate-leg table and pushed the dropped leaf against a great easy chair's arm; how handy that little table was for the book or magazine which the chair's occupant happened to be reading, or for an ash tray or bon bon dish!

Another housekeeper had used a small mahogany table as a lamp stand beside an over stuffed arm chair in a corner of her living room which was far from the center-table droplight.

Still another woman had employed a low table at either end of a too-short window seat to gain the effect of greater length. On the right-hand table was a goldfish globe, on the left-hand one a potted plant.

In one home I found a small table used in a bedroom to hold a generous-sized sewing basket. "I have always wanted one of the regular mahogany sewing stands, with a place for spools and thimble," said the owner of the room, "but as I could not afford one, and had this little table on hand, I have at least an improvised sewing stand."

In the home of a bride I noticed a tiny round table in the hall which held a silver card-tray. My little hostess laughed as my eye fell upon it and explained that although she was going to buy a console to hold the tray, sooner or later, she was making shift with a less expensive kind of table just now. Yet that hallway looked as well furnished as if the console were already there.

Upon visiting an old friend, I observed several small tables—one in willow, one painted pine, and one in mission—on her newly-done-over front porch. "You have as many tables as chairs," I remarked. "Yes," was the answer, "and I meant to. I'm getting ready for the many glasses of iced drinks which the children will enjoy later. I'm tired of having empty glasses balanced on the porch rail or stood under the swinging couch. There will be less breakage this summer."

Address inquiries to Miss Kirkman, and inclose stamped-addressed envelope for reply.—Editor.

J. R. Summers, former warden of Elgin county, died at Aylmer, Ont.

That Body of Yours

By JAMES W. BARTON, M.D.

Climate and Health

You are not feeling up to the mark, and you think a change of climate might help you.

You may be able financially to go anywhere you choose, or it may mean some sacrifice for you to get away for a few weeks.

Now, a change is good for everybody. The change of scene rests the brain—yes, brightens it. The change of food and style of cooking is often a big factor in restoring your appetite. The freedom from business or home cares gives a pleasant reaction to the whole nervous system.

And yet if you have in mind a change of climate, you would be wise to study the matter carefully with the help of your physician.

For instance, you may decide to go to the mountains, where the bracing air will stimulate every function of your body. You will feel light and airy, will want to take some exercise, and your blood will grow richer in the higher altitude.

But it may so happen that you have been working at a tremendous pace mentally, and your nerves are all unstrung.

The mountains would not be the proper place then, because you need to go where everything would have a tendency to make you rest body and brain.

And that is why the warm, moist climate of the tropics is so helpful to the exhausted nervous case. The warmth and moisture simply persuade him to "loaf," to lie around and do absolutely nothing, to sleep for a portion of the day besides all the night.

Then after a sojourn there, with body and mind rested, he can go to an invigorating mountain climate, and begin to exercise his body and also his brain.

Where there is any tendency to gout or rheumatism, a warm dry climate is indicated, and the same applies to any kidney or skin condition.

And for the average man?

A chance to go somewhere where he would like to go, to do the things he would like to do, is about the best suggestion where a change only is required.

But where there is a definite ailment to be corrected, then, remember the above suggestions, because climate is a big factor in regaining health, and it would be unfortunate if time and money were wasted and harm rather than good resulted.

Mark Hing, a Chinese cook, whose police court conviction and sentence to a year in jail and $500 fine on March 11 were quashed recently on the ground that Mark had been mislead by an interpreter into a plea of guilty of having opium, appeared for preliminary hearing in Saskatoon before Magistrate F. M. Brown, who sentenced him at the first trial. While the Chinese cook was committed for trial, O. P. Derrick, his counsel, refused to cross-examine witnesses and intimated that the magistrate had no authority to handle the case again.

Daily News Cross-Word Puzzle

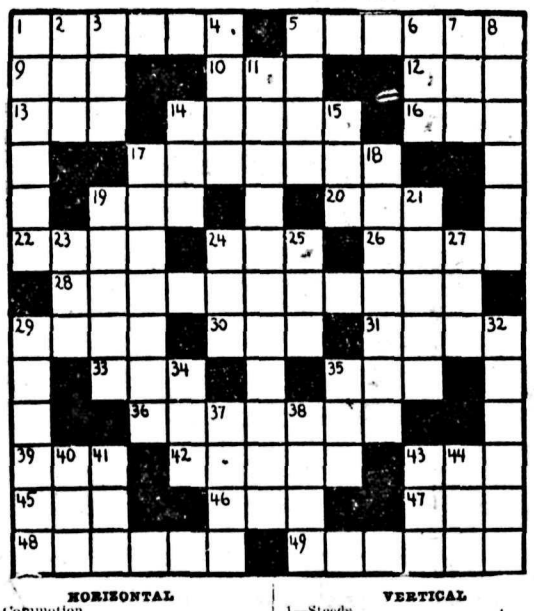

HORIZONTAL

1—Commotion
5—Ecclesiastic
9—Individual
10—Non-professional
12—Likewise not
13—Outfit
14—Rushes tumultuously
16—Stain
17—Milk-like
19—Container
20—Yelp
22—Imitation
24—Spanish title
26—Scrupulously exact
28—Looks
29—Novice
30—Large sized
31—To engrave with acid
33—Ionic (abbr.)
35—Scrutinize
36—Announcements
39—Tibetan gazelle
42—Young dog
43—Through
45—Member of ancient Tartar race
46—Employ
47—Hail
48—Taxing the patience
49—Enclosed

VERTICAL

1—Steeds
2—Combining form meaning "one"
3—Implore
4—Group
5—Funeral pile
6—Terminate
7—Kind of bean
8—Threefold
11—Ruling powers
14—Cooking utensil
15—Allege
17—A written satire
18—A dance
19—Mediterranean island
21—Religious devoutness
23—Dried grass
24—Small soft lump
25—Harass
27—Conspicuous service cross (abbr.)
28—Instructed
32—Detestation
34—At present
35—Ginger (slang)
37—Ruffian
38—Ball of yarn
40—Belonging to us
41—Some
43—Chum
44—Biblical character

Onion Sets
Just Arrived

1 Ton Dutch Onion Sets, Also Multipliers

Prices: Dutch Sets, per lb. ..... 25¢
Multipliers, per lb. ..... 20¢

ORDER NOW

Nelson Hardware Co.

Wholesale and Retail Quality Hardware

NELSON B. C.

Twenty Years Ago

(From The Daily News, May 23, 1905.)

Auumber of miners are down from the Molly Gibson mine intending to take part in the festivities.

• • •

Quite a few people left Nelson for Kaslo yesterday morning in order to be on hand for the staking of timber limits now that the reserve is thrown open.

• • •

The Hercules came down from Kaslo Monday night and left yesterday afternoon with Nelson's gasoline launches, towed to make a Kaslo holiday. This morning the Kokanee leaves with the visitors to the regatta, and Nelson will be deserted except for those cricketers who intend to parade their leg guards and batting gloves on the Recreation grounds.

Ten Years Ago

(From The Daily News, May 23, 1915.)

It was reported that J. S. Goulding was wounded some weeks ago, but a letter received by his parents in Nelson has just proved the error of this.

• • •

The high school baseball team, which will play at Kaslo on May 24, will be picked from Brasch, Bradshaw, Roe, Nagle, Gibbs, Maurer, McArthur, Anderson, Robinson and Wilkinson.

• • •

Since Saturday there have been in the Nelson detachment of the 54th battalion two recruits who are father and son. These are Alex Smith, tailor, who enlisted Saturday, and his son, Dan Smith, who has been enrolled for some time.

ANSWER TO YESTERDAY'S CROSSWORD PUZZLE

Oxford, England, tradesmen are gravely concerned over the increasing tendency of undergraduates to pay cash for their purchases. The new fashion saves the postage on the customary 36 monthly duns, but it means the loss of the extravagant custom of the young Verdant Greens of prewar days, who ordered silk dressing gowns by the half dozen in the serene belief that bills due three years hence are really no proper bills at all.

Now 10 Cents

You cannot buy as good a soap as Baby's Own Soap for so little. You cannot at any price buy a purer soap—one which is better for cleansing and softening the skin.

Baby's Own Soap

Baby's Own Soap is owned in Canada and made in Canada.

"Its best for you and Baby too" 20-2s

Mrs. E. R. Wood has presented her magnificent Toronto residence, "Wymilwood," located at 64 Queen's Park, to Victoria college as a special center and residence building for women students, according to announcement made by Rev. R. C. Bowles, chancellor of Victoria. Mrs. Wood has been keenly interested in Victoria for years, having served as a meeting of the committee of management of Annesley hall. Her gift is a response to the campaign now under way to provide increased accommodation for women students. The college could not have purchased this or similar property for less than $150,000.

PATRONIZE YOUR LOCAL MERCHANTS

Remember — A circus is bad for a town — But a Mail Order House does not even give you a parade.

The Dr. Middleton's Food Products Co., Ltd., Proprietors of Jo-To and Dr. Middleton's Ironized Whole Wheat Flour.

The Mutual Life Pays its Claims Promptly

DELAYS in the settlement of life insurance claims add financial worry to the distress of the bereaved family. The Mutual Life of Canada has always made a special feature of prompt payment of claims, being the first company to waive the 30 to 90 days time limit for settlement, which was the custom in pioneer days.

It is not the desire of the Mutual Life to take advantage of technicalities to postpone or contest settlement of claims. The purpose of this company is to be a refuge and a comfort in time of family trouble and stress. The widowed and the fatherless receive the full benefits provided for them by Mutual policies at the earliest possible moment, and with the least possible worry.

The MUTUAL LIFE OF CANADA Waterloo Ontario

J. D. BRACKETT
District Manager, Cranbrook, B. C.
James Skinner,
District Agent, Nelson, B.C. 826

Building Material

Let us figure your bills of Building Material. Coast Lumber a specialty.

JOHN BURNS & SON

DODGE BROTHERS
SPECIAL
TOURING CAR

Whether the buyer relies upon his own first impression, the tribute of owners, the reputation of Dodge Brothers, or whether, going deeper, he compares and examines the Special Touring Car part by part, the result is invariably the same.

He recognizes the car's fundamental worth at a glance. He hears the sort of testimony a tried product inspires. And on further examination he discovers the sort of workmanship and materials which Dodge Brothers have employed in building their own good name.

THE CAPITOL MOTORS
NELSON, B. C.
P. O. BOX 783 PHONE 65

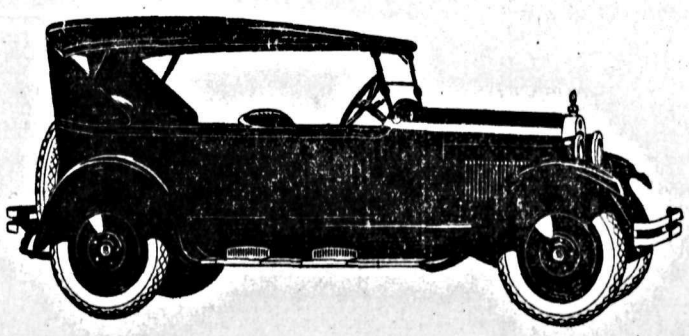

Dress Up for Victoria Day

In our stock of Holiday Shoes you will find shoes of worth, whether it be in Patent Leathers, Plain Leathers, Colored Leathers or Canvas goods—all of which are moderately priced.

R. ANDREW & CO.

Leaders in Footfashion

FRUIT AND VEGETABLES

WINNIPEG — B.C. apples, boxes Winesap, Yellow Newtown extra fancy, $3.75; fancy, $3.50; onions, yellow standard, cwt, $3.50; imported Wisesap $3.75; small sizes, $3.25; Yellow Newtown extra fancy, $3.75; fancy, $3.50; rhubarb, 40-lb box, $2.50; tomatoes, Mexican lugs, $5 to $5.50; onions, Australian Brown, $5.50; strawberries, 24 quarts, $8.50 to $9; potatoes, New Brunswick Canada A, cwt, $1.65; Canada B, $1.50; Ontario Canada $1.40; Manitoba Canada B, $1.25; imported B, $1.50. Car arrivals, May 7 to May 13: Manitoba—6 potatoes; Ontario—1 potatoes; New Brunswick—1 potatoes; imported—3 potatoes, 5 vegetables, 1 lettuce, 1 apple, 1 celery, 1 tomatoes, 2 strawberries.

REGINA — B.C. apples, boxes Yellow Newtown extra fancy, $3.75 to $3.85; fancy, $3.50 to $3.65; Washington Winesaps, Stayman C, $3.25 to $3.40; Rome Beauty C, $3.10 to $3.25; Ontario half-barrels Ben Davis, Gano, Jonathan No. 1, $4 to $4.25; No. 2, $3.75 to $4; potatoes, Canada A, cwt, $1.80 to $2.10; Canada B, $1.65 to $2; Ontario onions, sample, cwt, $6; imported, 50-lb crate, $4.50 to $5; yellow, $4; Australian Brown, cwt, choice $8; new cabbage, cwt, $6 to $6.50; carrots, beets, lb, 6c to 7c; celery, lb, 13c to 15c; cukes, dozen, $3.50 to $4.25; rhubarb, 40-lb box, $2 to $2.50; tomatoes, lug boxes, $6.50 to $7.50; head lettuce, $1.25 to $7.50; new potatoes, cwt, $8 to $9; strawberries, 24-quart crate, $4.50. Car arrivals, May 7 to May 13: Ontario—1 potatoes; N.B.—1 potatoes; imported—1 mixed vegetables, 2 tomatoes, 2 strawberries, 2 cabbage, 1 rhubarb.

EDMONTON — Imported apples, boxes Winesap C, $3.90; rhubarb, 40-lb box, $2.15; B.C. Winesaps, Yellow Newtown, small sizes, fancy, $3.25; tomatoes, hothouse, 4-basket crates, $8.50; California lugs, $5.50; Australian apples, Jonathan, Rome Beauty, Cleopatra, Sturma Pippins C, $5; Australian onions, brown, cwt, $8; Alberta potatoes, Canada B, $1; California strawberries, 20-pint crate, $4.60. Car arrivals, May 7 to May 13: Alberta — 1 potato; N.B.—1 potato; Washington—1 vegetables; California—1 tomatoes; B.C.—1 rhubarb; Australia—1 apples and onions, 1 onions. Market improving.

CALGARY — Potatoes, P.E.I. and N.B., Canada A and B, tons, $38; Alberta Canada B, $35; onions, Australian Brown, cwt, $7; Texas white, crate, $4.25; B.C. and imported rhubarb, 40-lb box, $2.25; B.C. cucumbers, dozen, $3 to $3.50; imported strawberries, 20-pint crate, $5; tomatoes, Mexican lugs, $5 to $6.50; head lettuce, dozen, $1.25; celery, lb, 15c; cabbage, 5c to 6c; grapes, Australian, case, $7. Market fair. Rhubarb in demand. Car arrivals, May 7 to May 13: B.C.—1 rhubarb; P.E.I.—1 potato; imported — 2 vegetables, 1 tomatoes, 2 rhubarb, 1 celery, 2 lettuce and 2 strawberries.

VANCOUVER — Imported strawberries, 20-pint crate, $3.25; new potatoes, lb, 7½c; Yakima Gems, tons, A, $57; B.C. rhubarb, 40-lb case, $2; local potatoes, Canada B, tons, $35; Lillooet Canada B, $40; Drybelt Canada A, $57; N.B. Canada A, $45. Market fair. Car arrivals, May 7 to May 13: Imported—3 lettuce, 2 strawberries, 1 mixed vegetables, 1 cabbage, 2 apples; local—6 potatoes.

A new oil refinery, the third to be established in Alberta, will be opened at Edmonton shortly by the Alberta Refineries, limited.

Gin Pills relieved her headaches and backaches

Headaches and backaches frequently indicate kidney trouble, and may be the forerunners of dangerous illness. Read how one sufferer was relieved.

"My trouble has been very bad headaches, backaches and dizzy spells. I started taking Gin Pills and only used a little more than half a box when my headaches and backaches stopped and now I feel like a new girl. I am well and have had no return of those distressing headaches and backaches."

Miss Benulle.

Get Gin Pills from your druggist to-day

National Drug & Chemical Co., of Canada, Ltd., Toronto, Ont.
Gino Pills in the U.S.A. are the same as Gin Pills in Canada. 68

CANADA DRUG & BOOK COMPANY

Nelson, B.C, HAS IT

SEVEN NEW BOATS ANCHOR DONALDSON

CUNARD SAILINGS

MONTREAL TO OLD COUNTRY

TO PLYMOUTH-CHERBOURG-LONDON
Ascania June 6, July 11; Antonia June 10, July 18
Ausonia June 27, Aug. 1, 29

TO LIVERPOOL
Aurania May 29, June 26, July 24

TO GLASGOW
Letitia June 5; Athenia June 19
Saturnia June 12, July 10

CUNARD S. S. CO., 622 Hastings St. W., VANCOUVER, B.C.

Get Another Season's Wear Out of Last Year's Suits and Coats

Have our expert cleaners and dyers renew your wardrobe by careful, safe and scientific methods.

Price List and Information Upon Request.

Empire Cleaning Dyeing Co. Ltd.

RELIABLE—THAT'S ALL

234-236 12th Ave. W. (Opposite Public Library), Calgary, Alta.

TRANSFER---TAXI

DAY AND NIGHT SERVICE

Phone 35

And you have a fleet of cars and trucks at your service.

NELSON TRANSFER CO., LTD.

GARAGE TRANSFER COAL

Agents Chevrolet and McLaughlin Cars

PHONE 35 COR. STANLEY AND VERNON STS.

READ THE ADVERTISEMENTS

Wise Shoppers Do It

ADJOURNMENT OF THE FISHER CASE

Illness of Plaintiff Is the Chief Reason for Postponement

The case of Fisher vs. Renwick et al, which was to have been tried before Mr. Justice Murphy during the spring assizes concluded yesterday, has been adjourned, owing to the illness of the plaintiff.

This case concerns a claim for $1650, made by Nettie Hanna Fisher, representing the estate of Mary Bilfor, deceased. This amount had been paid into court by the Canada Surety company. Mrs. Fisher is also asking judgment for the amount with costs.

The defendants in the case are Frances A. Renwick of Vancouver, administratrix of the estate of H. P. Renwick, deceased, and George R. Naden of Victoria. Hamilton, Wragge & Hamilton are acting for the plaintiff, and E. G. Matthew for the defendant.

ORDER NISI GIVEN IN THE KOCH CASE

Was Claim of the Bank of Montreal for Payment or Foreclosure

An order nisi was granted by Mr. Justice Murphy, in the spring assizes yesterday, in the case of the Bank of Montreal vs. W. C. E. Koch and Minnie E. Koch. This was a claim for payment, and in default foreclosure of lands and such other relief as the court might see fit.

Hamilton, Wragge & Hamilton acted for the plaintiff, and O'Shea & Irving for the defendants.

FIRST FOUR SWORN IN FOR SHEPHERD

Third of a Jury Chosen in Five Days From List of Eighty-five

CHICAGO, May 22.—Indications are that youth will be asked to judge age for the alleged slaying of youth in the Shepherd trial. The first panel of four jurors was sworn in late today, five days being necessary for the examination of 85 venire men which produced the four men acceptable to both prosecution and defence. The three youths classed as jurors received the approval of 50-year-old William Darling Shepherd, who is accused of feeding typhoid germs and poisons to his 21-year-old foster son, William Nelson McClintock, the "millionaire orphan," as readily as he nodded assent to the selection of one man approximately his own age.

The four sworn were Fletcher C. James, Desplanes, Ill., florist, about 45 years old; Harold R. Pillar, motor truck chauffeur, 22; A. Ross Hoyt, former county school teacher, now Chicago real estate agent, 25; and Ralph F. Sedgewick, chief purchasing clerk for the American Can company, 34 years old.

PUT BAY PETITIONS IN POLLING BOOTHS

SASKATOON, May 22.—Petitions calling for laying of the rails on the Hudson Bay railway into Port Nelson will be placed in every polling booth in Saskatchewan election day, June 2, by the Farmers' Union of Canada, working in cooperation with the On-to-the-Bay association, W. M. Thrasher, secretary of the union, announced today.

Traces of Smoker in Empty Rowboat Found in the Bay

VANCOUVER, May 22.—An empty rowboat with tobacco and a pipe in it, picked up in the bay, are believed to indicate a drowning.

WALKED THE FLOOR FOR HOURS NERVES WERE SO BAD

Wherever there are people who are troubled with deranged nerves they will find in Milburn's Heart and Nerve Pills a remedy that will restore the equilibrium of these deranged centers and bring back the shattered nervous system to a perfect condition.

Mrs. W. W. Aulthouse, Woodrous, Ont., writes:—"After having a severe attack of bronchitis I was left in a very weak, run-down condition; my nerves were all broken up; could not sleep at night, and would have to get out of bed and walk the floor for hours.

"After using a box of

MILBURN'S HEART AND NERVE PILLS

I began to feel much better, and after taking a few more boxes I could enjoy my rest as well as I ever did. I always recommend them to all my friends."

For sale at all druggists and dealers; put up only by The T. Milburn Co., Limited, Toronto, Ont.

The peace and joy that comes with Music

The Willis Player Satisfies

Kootenay Music House

304 Baker St., Nelson, B. C.

THE PIANO STORE

Social Happenings In Nelson

This column is being conducted by Mrs. Vigneux. All news of a social nature, including receptions, private entertainments, personal items, marriages, etc., will appear in this column. Telephone Mrs. Vigneux.

J. G. Sutherland of Winnipeg, C.P.R. inspector of transportation of western lines, is in Nelson.

• • •

Mrs. W. Middleton, Falls street, has as her guest for the next few months her daughter, Mrs. J. W. Easthan of Vancouver, and two children.

• • •

Mrs. Douglas Thompson, who has been the guest of her parents, Dr. and Mrs. E. G. Smyth, Carbonate street, for the past week, leaves this morning for her home in Kimberley.

• • •

F. D. Scott of Vancouver arrived in town Thursday evening, and has taken up his duties as C.P.R. district telegraph inspector.

• • •

Mrs. I. G. Nelson, Carbonate street, entertained at a smart bridge Thursday afternoon in compliment to Mrs. Russell Riley of Vancouver. The guests were Mrs. J. G. Bunyan, Mrs. L. V. Rogers, Mrs. J. A. Gibson, Mrs. C. Dudley Blackwood, Mrs. John Cartmel, Mrs. L. E. Borden, Mrs. E. G. Smyth and Mrs. Riley.

• • •

Mrs. J. B. Conway, Victoria street, with her son, Harold Conway, is spending the week-end with friends at Balfour.

• • •

Mrs. Winstanley of Crescent Valley was in town shopping yesterday.

• • •

Dr. E. C. Arthur left last evening for the Arrow lakes.

• • •

Mr. and Mrs. J. Serres of Harrop were city shoppers yesterday.

• • •

Rev. Christopher Reed of Procter spent yesterday in the city.

• • •

W. B. Bamford, C. P. R. district freight agent, returned to town Thursday evening from Cranbrook, where he was at the boards of trade convention.

• • •

Miss Edith Green of the Central school staff expects to spend the holiday with her parents in Kaslo.

• • •

Joseph Althoff Vigneux left yesterday by boat for Harrop and Procter, where he will remain with friends over the holiday.

• • •

Mrs. J. H. Wilkinson and Mrs. Thomas Wilkinson have returned to the city from a short visit to Mr. and Mrs. Archibald Campbell in Trail.

• • •

A. Gibbons of Salmo motored to the city yesterday.

• • •

Mrs. D. Heddle of Willow Point spent yesterday shopping in Nelson.

• • •

Charles F. McHardy, Falls street, has returned from a motor trip to Spokane.

• • •

Mrs. W. Swannell, Victoria street, with her family, left yesterday to spend the summer at Four-Mile. She will have Mrs. A. Johnston as her guest over the week-end.

• • •

Daniel MacDougall, Victoria street, left last evening for Grand Forks where he will remain over the week-end, the guest of Mr. and Mrs. T. K. Needham.

• • •

Mrs. W. Stewart of Ymir is shopping in town.

• • •

Mrs. Howard Jenne, Kootenay avenue, Fairview, with her small son, Leonard, has returned from a month's visit to Mrs. Jenne's parents, Mr. and Mrs. C. Cherryholmes of Colville, Wash.

• • •

John Gilroy of Willow Point spent yesterday in Nelson.

• • •

Mrs. J. Palmer of Cedar Point was a city shopper yesterday.

• • •

Mrs. Thomas Gibson, Carbonate street, has as her guest over the holiday, Mrs. John Hamilton of Willow Point.

• • •

Mr. and Mrs. J. P. MacFadden, who attended the associated boards of trade convention in Cranbrook, were city visitors Thursday evening, and left yesterday morning for their home in New Denver.

• • •

Dr. N. Wolverton of Four-Mile spent yesterday in Nelson.

• • •

Mr. and Mrs. H. R. Townsend, Robson street, contemplate spending the week-end in Rossland with friends.

EDGEWOOD NOTES

EDGEWOOD, May 22. — Walter Manson is visiting his brother-in-law and sister, Mr. and Mrs. Charles Ferguson, in Fire valley. They had not met during the last 12 years.

H. Bulloch of Winnipeg spent a few days at Sherwood. He intends to locate on a chicken ranch.

High Water Takes Inonoaklin Bridge

EDGEWOOD, May 22. — High water in the Inonoaklin river took out the old bridge at the dairy ranch in Fire valley.

Ralph Briggeman, whilst working on the log drive in Long creek, Apple Grove, broke a finger.

Edgewood Hears a Tuberculosis Talk; Subjects Examined

EDGEWOOD, May 22.—An instructive lecture arranged by the Edgewood Improvement society, was given by Dr. A. S. Lamb, traveling provincial medical officer of health, who is on a lecturing tour. The subject was the prevention of tuberculosis.

During his stay several residents were examined.

Dr. Lamb was the guest of Dr. and Mrs. J. E. H. Kelso of Braeside.

Fraser's Rise Is Slackening; Three Inches

VANCOUVER, May 22.—There is little change in the flood situation in the Fraser valley, and fear that it might become more serious has about passed, for the present. Although the water in the Fraser river had reached a depth of 20 feet 10 inches late tonight, a bare rise of three inches during the last 24 hours, it is believed that the flood of water has been checked with the advent of cooler weather in the mountains. There has been no additional flooding, and all dykes are holding.

QUAKE DAMAGES JAPANESE CITY

OSAKA, Japan, May 23.—A severe earthquake occurred at 11:08 o'clock this morning. It centered in the Tajima district, eight miles northwest of Osaka. The town of Toyo-oka is reported badly damaged.

There was no damage in Osaka. Tokyo and Yokohama were not affected.

Meagher's

611 Baker Street. Phone 200

DOLLAR DAY

Many Lines at Less Than Manufacturers' Prices, and All Lines at Worth While Savings

POTTER'S PRINTS, 4 YARDS FOR $1.00
Light and Dark Prints. 31 inches wide. Fast colors.

DRESS GINGHAMS, 5 YARDS FOR $1.00
Check and Plaid Ginghams. 28 inches wide.

WOMEN'S HOSE, $1.00 THE PAIR
Rayon Silk Hose, in all the new shades. Sizes 9 to 10.

WOMEN'S VESTS, 3 FOR $1.00
Good quality Cotton Vests. All styles and sizes.

WOMEN'S BLOOMERS, 2 FOR $1.00
Fine knit Bloomers, with elastic at waist and knees.

CHILDREN'S DRESSES AT $1.00
Good quality plain or checked Gingham. Sizes 2 to 13 years.

BUNGALOW APRONS, $1.00 EACH
Made of good quality light or dark print.

WOMEN'S CORSETS, $1.00 THE PAIR
D. & A., American Lady and Warner's Rustproof. Sizes to 28.

WOMEN'S SKIRTS AT $2.75
Pleated Skirts of all-wool material with camisole top.

CHILDREN'S SOCKS, 4 FOR $1.00
White or colored Socks, in assorted patterns. Sizes 4½ to 6½.

WOMEN'S AND JUNIOR COATS, $15.00 EACH
All-wool Velour Coats, lined throughout. New Spring colors. Sizes 13, 15, 16, 17, 18 to 20.

WOMEN'S VOILE DRESSES, $5.00 EACH
Light and dark Voile Dresses, in sizes 16 to 42.

PILLOW CASES, 4 FOR $1.00
Hemstitched Pillow Cases. Made of good cotton. Full sizes.

TOWELS, 3 PAIRS FOR $1.00
Good quality Turkish Towels. Medium size.

CURTAIN SCRIM, 3 YARDS FOR $1.00
Good quality Scrim, in cream only. 36 inches wide.

ROMPER CLOTH, 4 YARDS FOR $1.00
Plain or Striped Romper Cloth. 29 inches wide.

RATINES AT 69c THE YARD
Plaid Ratines, in new colors. 38 inches wide.

VOILE BLOUSES, $3.00 EACH
Fine Voile Blouses, in assorted styles. Sizes to 42.

COLORED DIMITY, 3 YARDS FOR $1.00
Suitable for Underwear. All colors. 36 inches wide.

DRESS VOILES, 2 YARDS FOR $1.00
Light and dark English Voiles, in assorted patterns. 36 inches wide.

Fires Controlled at Lakehead

PORT ARTHUR, May 22.—Rain in this district has brought the forest fires under control.

A Professional Pianist

In the course of his duties plays on pianos of all kinds, and the experience thus acquired well qualifies him to judge a good piano.

Mr. I. G. Johnson, formerly pianist at Starland Theatre, called at our store the other day to tell us how pleased he is with the SHERLOCK-MANNING piano he purchased from us recently.

The RICH, SONOROUS TONE and RESPONSIVE ACTION of the SHERLOCK-MANNING, together with its CAPTIVATING APPEARANCE, appeal alike to the professional and amateur.

For prices and terms, apply to

HALL'S MUSIC HOUSE

TRAIL, B. C.

Sole District Selling Agents for Sherlock-Manning, Nordheimer and Doherty Pianos

Or to Our Nelson Representative,

THE NELSON MUSIC STORE

BAKER STREET

DRAPERIES

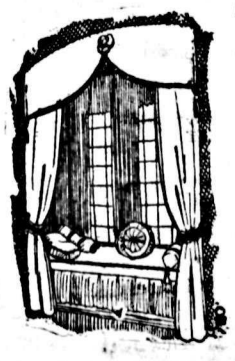

Scotch Madras—Cream; 36 inches wide. Yard ....45¢

Scotch Madras—Cream; 42 inches wide. Yard ....65¢

Voiles—White, Cream and Ecru; 36 inches wide. Tape border and fancy hemstitched. Per yard ....65¢

Filet and Bungalow Nets—Lace edge. At, per yard .....35¢, 50¢, 65¢, 75¢

New English and Domestic Cretonnes—30, 36 and 50 inches wide. Per yard .....35¢ to $1.50

A large range of patterns, your choice to clear, of MARQUISETTE, in plain and fancy, from, per yard .....25¢ to 75¢

Standard Furniture Co.

COMPLETE HOUSE FURNISHERS

NELSON, B. C.

FACTS ABOUT TEA SERIES—No. 8

The Consumption of Tea

Tea as a beverage is used in nearly every country in the world. It is estimated over 200 billion cups are consumed annually. Australia leads in tea drinking with an annual per capita consumption of about nine pounds, which means that every Australian consumes from six to eight cups of tea every day. The consumption per capita in England is 8¼ lbs., and in Canada nearly 5 lbs. In the United States, it is less than 1 lb., but this is largely because Americans have not been able to get fine teas until comparatively recently. "SALADA" is considered one of the choicest blends on the market, and is the largest selling tea in either United States or Canada.

"SALADA"

"They must be up to the Studebaker standard—"

WITH this injunction, Studebaker engineers set out to design the Studebaker Standard Six and Special Six Coaches several months ago. There could be no compromise in quality. The new Studebaker Coaches had to maintain Studebaker's time-honored reputation for quality. *They could be coaches IN NAME ONLY!*

The new Standard Six Coach and the Special Six Coach are now on display in our showroom. They are high quality cars in every respect. Only the prices are low. You are invited to come in and see them.

The New Studebaker Standard Six Coach

50 h. p. Standard Six engine, remarkable for its power, flexibility and smoothness

$2175

Delivered; taxes included

The New Studebaker Special Six Coach

Mounted on the famous 65 h. p. Special Six chassis, famous for its exceptional power and endurance.

$2665

Delivered; taxes included

[Genuine balloon tires; lacquer finish; lighting control on steering wheel; new-type emergency brake; 8-day clock and dashboard gasoline gauge, with other instruments, mounted in an oval group under glass. These and many other refinements are standard on the new Studebaker coaches.]

STANDARD SIX

Duplex-Phaeton	$1925
Duplex-Roadster	$1900
Sport Roadster	$2050
Country Club Coupe	$2250
Coupe (5-pass.)	$2395
Sedan	$2625
Berline	$2715
Coach	$2175
Brougham	$2425

SPECIAL SIX

Duplex-Phaeton	$2465
Duplex-Roadster (4-pass.)	$2465
Sport Roadster (4-pass.)	$2675
Victoria	$3095
Sedan	$3315
Brougham	$2925
Berline	$3425
Country Club Coupe	$2795
Coach	$2665

BIG SIX

Duplex-Phaeton	$3025
Coupe (5-pass.)	$3955
Sedan	$4150
Berline	$4250
Brougham	$4150

Revised April 20, 1925

4-wheel hydraulic brakes with disc wheels, optional at extra charge

[These prices include taxes and freight. They cover cars with standard factory equipment, delivered complete and ready for service.]

KOOTENAY GARAGE, NELSON

MABEE MacLAREN MOTORS, LTD., Kelowna
NEIL W. McCANNELL, Kamloops
THE UNION GARAGE CO., Trail
ALEX GREEN, ESQ., Vernon

STUDEBAKER
THIS IS A STUDEBAKER YEAR

THREE MINES ARE ADDED TO SHIPPING LIST

Prince Henry and Elkhorn of Greenwood, Mountain Chief, Slocan

Three mines were added to the list of shippers to the Consolidated Mining & Smelting Company of Canada at Trail, during the week ending May 14, the Elkhorn and Prince Henry of Greenwood, and the Mountain Chief of New Denver. Shipments for the week were 6448 tons, of which company mines shipped 5955. Shipments to date this year total 148,111 tons.

During the second week of the month lead shipments were made from: Emerald, 47; Elkhorn, 2; Prince Henry, 21; Providence, 3; Silversmith, 76. The mines shipping dry ore were, the I.X.L., 34; Knob Hill, 111; Quilp, 113; Yankee Group, 4. Those making zinc ore shipments were, Mountain Chief, 31; and Silversmith, 51. Company mines were 5955.

Shipments to date this year, with the names of mines, districts, classes of ore, show:

Consolidated	
Company Mines	140,408
Nelson-Arrow Lakes	
Emerald, Salmo (lead)	720
Fern, Nelson (lead)	22
Golden Eagle, Nelson (lead)	3
Lightning Peak, Edgewood (lead)	9
Molly Gibson, Kitto's (lead)	10
Rossland	
I.X.L., Rossland (dry)	82
Boundary-Similkameen	
Bell, Beaverdell (lead)	93
Crescent, Greenwood (lead)	2
Elkhorn, Greenwood, (lead)	2
Imperial Group, Rock Creek (lead)	1
Prince Henry, Greenwood (lead)	21
Providence, Greenwood (lead)	63
Sally, Beaverdell (lead)	140
Spotted Horse, Greenwood (lead)	17
Strathmore, Greenwood (lead)	29
Yankee Group, Grand Forks (dry)	8
Slocan-Ainsworth-Lardeau	
Albion, Ainsworth (lead)	80
Bosun, Silverton (lead)	5
Bosun, Silverton (zinc)	75
Brandon, Sandon (lead)	30
Cork-Province, Zwicky (zinc)	35
Galena Farm, Silverton (lead)	24
Hewitt, Silverton (lead)	151
Liberty Hill, Kaslo (lead)	11
L.T., Slocan City (lead)	9
Lucky Jim, Zincton (lead)	45
Lucky Thought, Silverton (zinc)	99
Monitor, Three Forks (lead)	36
Mountain Chief, New Denver	31
Peg Leg, Enterprise (lead)	10
Rambler, Rambler, (zinc)	35
Rosebery-Surprise, New Denver (lead)	44
Rosebery-Surprise, New Denver (zinc)	191
Ruth, Sandon (lead)	190
Standard, Silverton (lead)	25
Standard, Silverton (zinc)	154
Silversmith, Sandon (lead)	1,321
Silversmith, Sandon (zinc)	982
Spokane Trinket, Ainsworth (lead)	7
United, Ainsworth (lead)	56
United, Ainsworth (zinc)	4
Van Roi, Silverton (lead)	54
Van Roi, Silverton (zinc)	57
Whitewater, Retallack (lead)	91
East Kootenay	
Santo, Bull River (copper)	18
Paradise, Lake Windermere (lead)	547
Other Districts	
Doreen, Doreen (lead)	74
Esperanza, Alice Arm, (lead)	2
Horn Silver, Similkameen (lead)	44
Victory, Smithers (lead)	12
Alberta	
Castle Mountain (lead)	13
Manitoba	
Bingo, Herb lake, Manitoba (dry)	1
Manitoba Metals, Le Pas (dry)	23
McCafferty, Herb Lake, Manitoba	1
Washington	
Knob Hill, Republic (dry)	1,843
Quilp, Republic, Wash., (dry)	171
Total	148,1111

Woman's right to talk was not only upheld, but the generally admitted impossibility of restraining her from indulging in speech was legally recognized, recently by Judge Walter Gates in superior court at Los Angeles. Robert B. Stacey-Judd, a prominent young architect, sought an injunction to restrain his wife from talking about him. After hearing the arguments, Judge Gates remarked that some of the things she had been "indeed a bit catty," but he candidly admitted that he thought no court possessed sufficient power to stop a woman from talking.

CANADIAN PACIFIC

Further Changes Effective at Once

S. S. MOYIE

Nelson-Kaslo-Lardo-Crawford Bay Routes

MONDAYS-THURSDAYS—Lv. Kaslo 4 a.m. for Nelson via Crawford Bay, arr. Procter 7:30 a.m., arr. Nelson 9:30 a.m.
Lv. Nelson 4:00 p.m., Procter 6:40 p.m., Crawford Bay 7:45 p.m., arr. Kaslo 10:45 p.m.

TUESDAYS—Lv. Kaslo 5:30 a.m. for Nelson direct, arr. Procter 7:30 a.m., arr. Nelson 9:30 a.m.
Lv. Nelson 4:00 p.m., Procter 6:40 p.m. to Kaslo direct, arr. 9 p.m. Lv. Kaslo 9:05 p.m., arr. Lardo 11:30 p.m., arr. back Kaslo 24 k. midnight.

WEDNESDAYS AND FRIDAYS—Lv. Kaslo 5:30 a.m. for Nelson direct, arr. Procter 7:30 a.m., arr. Nelson 9:30 a.m.
Lv. Nelson 4 p.m., Procter 6:40 p.m. to Kaslo direct, arr. Kaslo 9 p.m.

SATURDAYS—Lv. Kaslo 7 a.m. for usual trip to Lardo and return, arr. back Kaslo 6:45 p.m.

SUNDAYS—Lv. Kaslo 5:30 a.m. for Procter. Lv. Procter 6:40 p.m. for Kaslo on arrival boat from Kootenay Landing.

J. S. Carter, D.P.A., Nelson

MUFFORD CREEPS UP ON DOMINION PEN

Is Now Within Six Eggs of Leader; Gains Nine in Week

The high record of 70 eggs for the week was made by the pen of 10 hens owned by J. H. Mufford & Sons of Milner, in the 28th week of the British Columbia egg laying contest at Agassiz. It gained nine eggs on the Dominion experimental farm pen at Agassiz, which laid 61 eggs during the week, but the latter still heads the lists for totals with six more eggs, or 1433 to the 1427 of the Mufford pen.

No other pens have reached the 1400 class, but the pens of the Bolivar White Leghorn farm of Farrington Bros., A. W. Schofield, Simpson & Holland and of the Unity Poultry farm are in the 1300 class.

Results of the competition to date are:

Owner—	Week	Total
White Leghorns		
Dom. Exp. farm, Agassiz	61	1433
Bennie A. County Line	54	1131
Bolivar W. L. farm, Cloverdale	58	1318
Boyes Bros., Dewdney	57	1190
Brown Ruth, Pitt Meadows	49	1071
Chalmers J., Haney	59	1198
Chalmers R. W., Thrums	49	1007
Darbey & Son, Hammond	56	968
Farrington Bros, Central P.	61	1331
Flowerdew B. S., Coghlan	58	1021
Grahame R. H., Langley Pr	52	1131
Homan & Twemlow, Coghlan	56	1048
Kennedy Bros, Westminster	58	1151
Kinch Wm., Cawston	61	1127
Metcalfe C. P., Hammond	56	948
Mufford J. H. & Sons Milner	70	1427
Raine's P. farm, Surrey C.	59	1130
Rump & Sendall, Sperling	60	1224
Ruttledge M. H., Sardis	59	1253
Schofield A. W., McKay	62	1321
Shannon Bros., Cloverdale	68	1249
Simpson & Holland, Haney	60	1303
Snyder H. A., Langley Pr.	57	1297
Thackeray J. O. M., Chilliwack	60	1009
Tozer W. & F. M., Milner	64	1280
Unity P.F., Lavington Vernon	55	1320
Ward Geo. McKay	59	1209
Ware E. A., Richmond	58	1241
Webster J. T., Robson	52	962
White R. A., Lochdale	59	1224
Anconas		
Grant W. H., Edmonds	49	866
Pullen F. E., Whonnock	62	971
Barred Rocks		
Dom. Exp. farm, Aggasiz	52	1158
Arnould J. A., Sardis	40	928
Lamble J. A., County Line	50	1050
Lloyd Ruth, Vernon	38	832
McAlpine W. S., Creston	48	1091
Wilkinson H., Jubilee	53	1005
Scarlet Comb Rhode Island Reds		
Russell D., Sapperton	44	1055
Rose Comb Rhode Island Reds		
Sweatman H., Agassiz	69	1200
White Wyandottes		
Bridge T., Vancouver	29	1160
Cant A., Appledale	50	1125
Currie T. W., Westminster	47	955
Dom. Exp. farm, Sidney	58	1118
Dom. Exp. farm, Summerland	46	928
	2482	50964

Douglas and Dominion Methodist churches, Montreal, will unite and build a $200,000 church on the Dominion church site in Westmount. Rev. Dr. G. A. McIntosh of St. James' church, has been asked to become pastor.

NELSON GARDENS TO BE JUDGED SHORTLY

Horticultural Society Will Make First Trip to Contest Plots

The first judgings in connection with the garden contest put on each year by the Nelson Horticultural society will take place within a day or two, it was announced at the meeting of the society last night. Several trips to each garden will be made by the judges during the summer, and the cup presented by Lieutenant-Governor Walter C. Nichol will be presented to the winner at the end of the garden season.

Those who have entered their gardens for the contest are W. J. Astley, Mrs. M. Mickelson, W. C. Leno, J. P. Morgan, H. L. Howe, Mrs C. V. Gagnon, W. H. J. Shaw, W. F. Velacott, Gordon Allen, J. F. Waters, Mrs. H. Ross and S. P. Bostock.

Perfect Table Linen

Women who delight in the exquisite refinement of perfect table linen choose Brown's Pure Irish Linen. Look for the little shamrock woven into the corner of each article.

Ask your dealer to show you this famous line.

BROWN'S SHAMROCK PURE IRISH LINEN

John S. Brown & Sons, Ltd.
Belfast - Ireland

BROWN'S SHAMROCK LINENS

Canadian Branch: John S. Brown & Sons, (Canada) Limited
80 Wellington St. W. Toronto

BRIEFS FROM THE WIRE

Still Disagree Over Note

PARIS, May 22.—French and British divergence over the exact form of the note to Germany regarding the Versailles treaty disarmament claim is proving a difficult problem.

Malaria Commissioners Killed

BEIRUT, May 22.—Three members of the malaria commission of the League of Nations were killed in an auto accident.

New Brunswick Fires Quenched

RICHIBUCTO, May 22.—Heavy rains quenched the serious forest fires in this section of New Brunswick.

Amundsen Hops Off

LONDON, May 22.—News arrives that Captain Roald Amundsen hopped off from Spitzenbergen for his airplane trip across the north pole.

New Rum Route via Canada

BOSTON, May 22.—The seizure of a large quantity of liquor on a ship indicates, the authorities announce, that a new rum running route from Canada to the United States is being operated.

Miss Wethered Champion

TROON, England, May 22.—Miss Wethered is British women's golf champion again. She defeated Miss Cecil Leitch at the 37th hole in the final today.

Both Sides Prepare Offensive

PARIS, May 22.—The French and the Riff tribesmen are preparing for a great offensive in Morocco.

Forty Thousand Blacks See Prince

UMTATA, South Africa, May 22.—Forty thousand natives gathered to greet the Prince of Wales.

Vyvere Cabinet Overthrown

BRUSSELS, May 22.—The Belgian government of Premier Vyvere, appointed last week, was overthrown in the chamber.

Centenarian Dies on Jail Farm

TORONTO, May 22.—William Brothers, aged 104, died on the municipal jail farm. He was indigent, and was known as the Empire's old "prisoner."

Progressives Tour Maritimes

NEW GLASGOW, N.S., May 22.—A party of Progressive members of parliament have begun a tour of the maritime provinces.

Simply Wonderful Says Mrs. Mitchell Who Escapes Surgeon's Knife

MRS. H. W. MITCHELL
1245 East Ash Street

The Dr. Middleton's Food Products Co. Limited,
Vancouver, B. C.

Dear Sirs—A few weeks ago you sent a sample of your wonderful preparation, Jo-To, to Joe Woods for trial, and I have taken it and found it a great benefit to me.

I have been troubled with my stomach for years and have never found anything that gave me such relief as Jo-To. I have been examined by stomach specialists and they have pronounced by trouble cancer of the stomach and have advised an operation at once, but since I have been taking this wonderful remedy I have had no trouble at all, no pains and no gas, and I have been able to eat more than I have for years with perfect satisfaction, so I can't say too much for Jo-To. I hope everyone who is troubled with stomach trouble will give it a trial, for I am sure if it will help me it will everyone who tries it.

Respectfully yours for Jo-To,
MRS. H. W. MITCHELL.
1245 East Ash Street.

Jo-To is truly a wonder worker in relieving stomach suffering as indicated by Gas Pains, Acid Stomach, Sour Burning Stomach, Bloating, Belching and After-Eating Distress. Jo-To is guaranteed positively harmless and sold at all drug stores under a money-back guarantee of satisfaction. 50c and $1 cartons, all druggists.

OGDEN'S

CUT PLUG

In the famous

Vacuum (air-tight) Tin

Always--Fresh
Always--Fragrant
Always--the same
Always--in perfect condition

Thanks to the discovery of the famous Vacuum (air-tight) tin, the smoker now gets his Ogden's Cut Plug tobacco with all its natural richness, and delicate aroma.

OGDEN'S CUT PLUG

in the famous Vacuum (air-tight) tin is

never affected by heat cold or dryness

OGDEN'S FINE CUT

—For those who roll their own—is also packed in the famous Vacuum (air-tight) tin; in each half pound tin of which is included a free book of REPEATER, the finest quality CIGARETTE PAPER made.

OGDEN'S LIVERPOOL

"TRY A NIP TO-NIGHT"
GRANT'S
"Best Procurable"
(THE ORIGINAL)
Pure Scotch Whisky
RICHEST IN FINEST HIGHLAND MALT
Bottled and guaranteed by William Grant & Sons Limited Glenfiddich and Balvenie Glenlivet Distilleries, Dufftown & Glasgow, Scotland.
This advertisement is not published or displayed by the LIQUOR CONTROL BOARD or the Government of B.C.

INTERNATIONAL LEAGUE

INTERNATIONAL LEAGUE STANDING

	W.	L.	Pct.
Baltimore	23	11	.676
Toronto	23	12	.657
Buffalo	22	17	.564
Jersey City	18	18	.500
Reading	17	18	.486
Rochester	15	17	.469
Providence	12	23	.343
Syracuse	9	23	.281

Rochester, 13; Buffalo, 5.
Syracuse, 1; Toronto, 3.
Jersey City, 4; Reading, 9.
Providence at Baltimore, game scheduled today was played as part of doubleder May 20.

PACIFIC COAST LEAGUE

Seattle, 2; Salt Lake, 4.
Seattle, 4; Salt Lake, 7 (second game—seven innings by agreement).
Oakland, 5; Los Angeles, 10.
Vernon, 6; San Francisco, 7.
Portland, 9; Sacramento, 8.

AMERICAN ASSOCIATION

AMERICAN ASSOCIATION STANDING

	W.	L.	Pct.
St. Paul	19	14	.576
Indianapolis	19	15	.559
Minneapolis	19	17	.528
Louisville	17	16	.515
Milwaukee	16	16	.500
Toledo	16	17	.485
Columbus	13	18	.419
Kansas City	13	20	.394

Indianapolis, 5; Toledo, 1.
Louisville, 9; Columbus, 8.
Milwaukee, 7; Minneapolis, 16.
Kansas City, 7; St. Paul, 14.

The Derbys of England have for hundreds of years been illustrious figures on the turf.

THICK, SWOLLEN GLANDS
That make a horse Wheeze, Roar, have Thick Wind or Choke-down, can be reduced with
ABSORBINE
Also other Bunches or Swellings. No blister, no hair gone, and horse kept at work. Economical—only a few drops required at an application. $2 50 per bottle delivered. Book 3 B free.
ABSORBINE, JR., the antiseptic liniment for mankind, reduces Cysts, Wens, Painful, Swollen Veins and Ulcers. $1.25 a bottle at dealers or delivered. Book "Evidence" free.
W. F. YOUNG, Inc., 45 Lymans Bldg., Montreal, Can.
Absorbine and Absorbine, Jr., are made in Canada.

EVERY LABEL NUMBERED TO PREVENT FRAUD
BY APPOINTMENT TO HIS MAJESTY THE KING.
Distilled 1923 No. 4630494
The Old Blend Whisky of the WHITE HORSE CELLAR
FROM THE Original Recipe 1746
Estab. 1742
perfectly blended old and mellow
WHITE HORSE DISTILLERS LTD
Leganlin Distillery, Island of Islay, and Glenrivet, District, GLASGOW and LONDON.
DISTILLED AND BOTTLED IN SCOTLAND
This advertisement is not published or displayed by the LIQUOR CONTROL BOARD or the Government of British Columbia.

CANADIAN PACIFIC
STEAMSHIPS LIMITED
TO EUROPE, FROM MONTREAL-QUEBEC
TO CHERBOURG-SOUTHAMPTON HAMBURG
June 10, July 8, Aug. 5...Emp. Scotland
June 30, July 22, Aug. 19..Emp. France
TO CHERBOURG-SOUTHAMPTON ANTWERP
June 3, July 1, July 29.....Minnedosa
June 17, July 15, Aug. 12.....Melita
TO BELFAST-GLASGOW
June 4, July 2 .....Marloch
June 18, July 14, Aug. 13.....Metagama
June 27, Aug. 5, Sept. 3.....Montreal
July 30, Aug. 27, Sept. 24...Montlaurier
July 2, Aug. 20, Sept. 17.....Marburn
TO LIVERPOOL
June 5, July 3, July 31.....Montclare
June 12, July 10, Aug. 7.....Montrose
June 19, July 17, Aug. 14.....Montroyal
June 26, July 24, Aug. 21.....Montcalm
*June 30th, to Cherbourg-Southampton
*July 2nd, to Glasgow only
Make reservations early. For rates and details apply to Local Agents everywhere, or write
J. S. CARTER
District Passenger Agent, Nelson, B.C.

Iowa Claims Hole-In-One Record of U. S.

By AL DEMAREE
(Former Pitcher, N.Y. Giants)

The state of Iowa has forty-nine golfers who have made a hole in one stroke, and with this record, claims the championship of the world. I don't know whether Iowa deserves the title or not.

But it reminds me of a story Gene Sarazen, former open and professional champion, tells about how he made a hole in one:

"During an exhibition with Hagen, at Columbus, Ohio," says Gene, "I holed out in one, on a 235 yard hole. Just before playing the shot, I noticed a man standing directly in back of me, and from his remarks I gathered it was the first time he had ever witnessed a golf match. His applause outdid the entire gallery.

"The next hole was 230 yards long, and my shot went a few yards past the hole. I was almost floored when the same man, standing beside me, said in a surprised and sympathetic voice, 'Gee, he missed that one.'"

* * *

Al Demaree gives you inside dope on all the sports. His cartoon-articles are published daily except Sunday.

No Games in the American League

AMERICAN LEAGUE STANDING

	W.	L.	Pct.
Philadelphia	22	7	.759
Washington	21	10	.677
Chicago	20	13	.606
Cleveland	18	12	.600
St. Louis	15	20	.429
New York	11	19	.367
Detroit	11	24	.314
Boston	9	22	.290

No American league games were scheduled for yesterday.

PIRATES WINNER JUNIOR BASEBALL

Team Still Unbeaten in Public Schools League; Game Goes Extra Inning

PUBLIC SCHOOL LEAGUE

Pirates	3	3	0	1.000
Red Sox	3	1	2	.333
Fairview	1	0	1	.000
Giants	2	0	2	.000

The Pirates, playing in the Public school baseball league, retained their unbeaten record yesterday afternoon, when they handed a defeat to the Red Sox, in a close game following the spring field day. The score was 5 to 4 and necessitated an extra inning of play before a decision was reached.

The batteries were: Red Sox—Bush and McCuaig. Pirates—Gillette and Bates. The teams:

Red Sox—Bush, McCuaig, Dahlquist, Muraro, Bell, Grummett, Sharp, Stewart and Olsen.

Pirates—Bates, Gillette, McLeod, Carlson, Gosline, Martin, Wood, England and Stirzaker.

Umpire—E. L. Buchanan.

Kaplan Knocks Out Sullivan in Fifth

WATERBURY, Conn., May 22.—Louis (Kid) Kaplan of Meriden, Conn., world's featherweight champion, knocked out Steve (Kid) Sullivan of Brooklyn, N.Y., in the fifth round of their scheduled 10-round bout here tonight.

Hon. E. N. Rhodes of Amherst, N. S., a former speaker of the house of commons, and Albert Parsons of Windsor were nominated by the Hants County Conservative convention to contest the constituency of Hants in the forthcoming provincial elections in Nova Scotia.

News of Sport

ONE CUP GOES TO TRAIL FOR COMING YEAR

Trail Boys Win Native Sons Cup; Nelson Girls the Gyro

JEAN COLES, DUNCAN McCUAIG ATHLETES

Central School Leads in Points at First Spring Field Day

The Native Sons' of Canada cup will rest in Trail for the next year and the Gyro cup will stay in Nelson, according to results at the first spring field day for the public schools of Trail and Nelson, held here yesterday. The Trail boys' relay team defeated the Nelson team and took home the Native Sons' cup. The Nelson girls, however, held their own against Trail and retained the Gyro silverware. Suitable individual prizes went to the winners. Jean Coles with 13 points carried off the best athlete prize for her class, and Duncan McCuaig with 23 points won by the boys' best athlete honors, both athletes were from the Central school.

Central School Leads

In the school events the Central lead with 104½ points, Trail was second with 28 points and the Hume school third with 19½.

The sports started at 9:30 o'clock yesterday morning and continued throughout the day. Each and every event was keenly contested and some close finishes were seen in several of the races. The children were handled by an efficient staff of judges and starters and the day went through without a mishap being recorded.

The Winners

Following are the different events and the winners in each:

50-yard dash, 6 and under, girls—Edna MacKenzie, first; Evelyn Lister, second; Peggy Manohan, third.

50-yard dash, 6 and under, boys — Bobby Mullahan, first; Ernest Elliott, second; Gilbert Hunt, third.

50-yard dash, 7 and under, girls — Ruth Mathews, first; Nancy Dunwoody, second; Edna Dalquist, third.

50-yard dash, 7 and under, boys — Alfred Vyse, first; Lloyd Poole, second; Leslie Guy, third.

50-yard dash, 8 and under, girls — Marion Pond, first; Barbara McDonald, second; Florence Towner, third.

50-yard dash, 8 and under, boys — Steve Smith, first; Don Poole, second; Albert Fraser, third.

50-yard dash, 9 and under, girls — Lillian Cookson, first; Lois Boomer, second; Mina Bingaman, third.

50-yard dash, 9 and under, boys — Gavin Mouat, first; Don Poole, second; Frank Kraft, third.

50-yard dash, 10 and under, girls — Kathleen Keeler, first; Janet Young, second; Lillian Cookson, third.

50-yard dash, 10 and under, boys—Gordon McDowell, first; Tom Malahoff, second; Myles Riddel, third.

50-yard dash, 11 and under, girls—Kathleen Keeler, first; Doreen Dunnett, second; Margaret Campbell, third.

50-yard dash, 11 and under, boys—Murdo McLeod, first; George Hoehn, second; Charlie Dee, third.

50-yard dash, 12 and under, girls—Dorothy Vyse, first; Freda Leipscher, second; Doreen Dunnett, third.

50-yard dash, 12 and under, boys—Rege Taylor, first; Tom Mouat, second; Murdo McLeod, third.

Runs Increased

75-yard dash, 13 and under, girls—Dorothy Vyse, first; Merle Archibald, second; Ellen McDonald, third.

100-yard dash, 13 and under, boys—John Ward, first; Arthur Kraft, second; Lawrence McEwan, third.

Relay race, grades 3, Central and Hume, girls — Central school, first; Beatrice Mathew, Almeada Graves, Alice Skellern and Billie January.

Relay race, grades 3, Central and Hume, boys — Central school, first; Woo Hong, Donald Poole, Gavin Mouat, Peter Rolick.

Relay race, grades 4, Central and Hume, girls — Division 10, Central, first; Mina Kelderman, Edna Knittle, Martha Knittle, Lois Bremner.

Relay race, grades 4 ,Central and Hume, boys — Hume boys, first; Fred Goldsbery, James Albion, Frank Morgan, Arthur Langiff.

Relay race, Central divisions 8 and 9 and Hume grade 5, girls — Hume girls, first; Kathleen Keeler, Margaret Campbell, Violet Matassa, Lillian Cookson.

Relay race, Central divisions 8 and 9 and Hume grade 5, boys — Hume boys, first; Cecil Skinner, Leslie Skinner, George Hoehn and Tommy Harrison.

Relay race, Central divisions 6 and 7 and Hume grade 6, girls — Hume girls, first; time, 1 min. 14 secs.; Marjorie Hawkins, Kathleen McLeod, Gladys Stevens, Sady Smith.

Relay race, Central divisions 6 and 7 and Hume grade 6, boys — Hume boys, first; time, 1 min. 4 secs.; Albert Morrison, Hager Renwick, B. Biker, Arthur Kraft.

Relay race, Central divisions 3, 4 and 5 and Hume grade 7, girls—Division 4 Central first; time, 1 min. 6 secs.; Merle Archibald, Donelda Kennedy, Anna Raukuc, Evelyn Wallace.

Relay race, Central divisions 3, 4 and 5 and Hume grade 7, boys—Division 3 Central, first; time, 1 min.; Walter Gillette, Howard Maundrell, John Ward, Walter Dahlquist.

Relay race, Central divisions 1 and 2 and Hume grade 8, girls—Division 2 Central, first; time, 1 min. 4 secs.; Dorothy Jelfs, Ellen McDonald, Nellie Kerush, Vivian Kennedy.

Relay race, Central divisions 1 and 2 and Hume grade 8, boys — Central division 2, first; time, 1 min. 3 secs.; Conrad Thor, Tom Allen, Garnet Kerr, Tom Mouat.

220-yard dash, 13 and under, boys—John Woods, first; Arthur Kraft, second; time, 30 secs.

Jumps Contested

Running broad jump, 13 and under, girls—Merle Archibald, first; Evelyn Wallace, second; distance, 12 ft. 3 ins.

Running broad jump, open, girls—Jean Coles, first; Merle Archibald, second; distance, 12 ft. 11 ins.

100-yard dash, boys—Howard Maundrell, first; Duncan McCuaig, second; time, 12½ secs.

High jump, 13 and under, boys — John McLeod, first; Harry Yolland, Trail, second; height 4 ft. 4 ins.

High jump, open, boys — John Morris, Trail, first; Howard Maundrell, second; 4 ft. 8 ins.

100-yard dash, girls—Dorothy Vyse, first; Rennie Balfour, Trail, second; time, 12½ secs.

High jump, 13 and under, girls — Gertie Calnan, first; Ruth Sindell, second.

High jump, open, girls — Jean Coles, first; Goldie Hall, Trail, second; height, 4 ft. 3 ins.

220-yard, boys—Donald Fraser, first; Duncan McCuaig, second; time, 30 secs.

Running broad jump, 13 and under, boys—John McLeod, first; Arthur Kraft, second; distance, 13 ft. 8 ins.

Running broad jump, open, boys—Duncan McCuaig, first; Ronald Gosline, second; distance, 15 ft. 5 ins.

440-yard, girls—Dorothy Vyse, first; Merle Archibald, second.

440-yard, boys—David Balfour, Trail, first; Dave Shaw, Trail, second.

Hop-skip-and-jump, 13 and under, boys—John McLeod, first; Harold Curran, second; distance, 31 ft. 7 ins.

Hop-skip-and-jump, open, boys — Duncan McCuaig, first; John McLeod, second; distance 31 ft. 8 ins.

Bicycle race, half-mile, girls—Nita Albion, first; Gertie Calnan, second; time 1 min. 59 secs.

Pole Vaults

Pole vault, 13 and under, boys — Harold Curran and Donald Bush, tied for first; Arthur Kraft, second; height 7 ft.

Pole vault, open, boys — Duncan McCuaig, first; Arthur Kraft, Donald Bush and Harvey Grummett, second; height, 7 ft. 6 ins.

Inter-city relay race, Nelson and Trail, girls—Nelson, first; time 1 min. 2 3-5 secs.; Dorothy Vyse, Ellen McDonald, Nellie Kerush, Vivian Kennedy.

Half-mile race, boys—Walter Gillette, first; Sam Matthews, second.

Window jump, 13 and under, girls—Annie Stromstead, first; Doreen Dunnett, second; space, 16 ins.

Window jump, girls, open — Nellie Kerush, first; Jean Coles, second; space, 19 ins.

Inter-city relay race, Nelson and *Trail boys—Trail boys, first; time*, 4 mins. 50 secs.; Dave Shaw, David Balfour, Lloyd Heustis and John Morris.

One-mile bicycle race, boys—Howard Maundrell, first; Sandy Martin, second; time, 3 mins. 30 secs.

Putting the shot — Walter Gillette, first; Donald Fraser, second; distance, 22 ft. 11 ins.

PIRATES BEAT GIANTS IN THE TENTH INNING

Robins and Phillies, Next in Standing, Are Also Defeated

NATIONAL LEAGUE STANDING

	Won	Lost	Pct.
New York	23	8	.742
Brooklyn	17	15	.531
Philadelphia	17	15	.531
Pittsburgh	14	15	.483
Cincinnati	14	15	.483
Boston	13	17	.433
Chicago	13	18	.419
St. Louis	11	19	.367

Freak Double Beats Champs

NEW YORK, May 22.—A brilliant up hill battle failed to save New York from a defeat at the hands of Pittsburgh today 6 to 5. A freak double by Traynor, which bounded *from Terry's shins to the outfield*, and a single by Grantham, gave the Pirates their winning run in the tenth. Barnhart of the Pirates hit safely for his 23rd consecutive game.

	R.	H.	E.
Pittsburgh	6	13	2
New York	5	11	1

Batteries—Meadows, Aldridge and Smith; McQuillan and Snider, Gowdy, Harley.

Fourth in Ninth Not Enough

BOSTON, May 22.—Rhem held Boston to no runs and two hits for seven innings today, but weakened in the eighth, when Boston made two runs. St. Louis ultimately won 8 to 6. In the ninth, Boston scored their other four runs.

	R.	H.	E.
St. Louis	8	7	1
Boston	6	9	2

Batteries—Rhem, Day, Sherdel and Schmidt; Genewich, Kemp, Graham and O'Neill.

Jones Allows One Hit

BROOKLYN, May 22.—Percy Jones, Chicago left hander, pitched a one-hit victory over the Brooklyn Dodgers today 2 to 0. Jones aided his own victory with a single in the second inning which helped to score the second run.

	R.	H.	E.
Chicago	2	7	0
Brooklyn	0	1	0

Batteries — Jones and Hartnett; Grimes and Deberry, Hargraves.

Reds Bury Phillies

PHILADELPHIA, May 22.—Cincinnati buried Philadelphia under a 11 to 2 score this afternoon and evened the series.

	R.	H.	E.
Cincinnati	11	20	1
Philadelphia	2	7	3

Batteries—Donohue and Wingo; Decatur, Vinse, Pearce and Wilson.

NURMI FAILS TO CUT MILE TIME

Runs "a Good Mile" but He Looks Tired and Worried

CAMBRIDGE, Mass., May 22. — Paavo Nurmi, Finland's great distance star, running a "good mile," as he had promised to do, failed tonight to lower either the world's or the United States one-mile record, although it was understood he would try for a new mark on the fast Harvard stadium track.

Nurmi's time for the mile was 4:15 1-5 seconds, 4 4-5 seconds slower than his own world record, and 2 3-5 seconds slower than Norman Taber's record, also set in the stadium.

Nurmi set a hard pace in the first quarter, covering the distance in 60 1-5 seconds. He finished the half in the fast time of 2 minutes 4 1-5 seconds. Nurmi's pace slowed appreciably in the third quarter, which he covered in 3:08 2-5. His time for the final quarter was 1 minute 6 4-5 seconds.

The champion looked worried and tired, his pace was not the smooth, machine-like glide of earlier races. He flashed back numerous glances at Jimmy Connolly, and his supreme effort for a final sprint widened his lead on Connolly to only 20 yards.

Mrs. Hutchings and Mrs. Parry to Meet in the Golf Finals

VICTORIA, May 22. — Winning her way through to the semi-final of the British Columbia women's golf championship today, Mrs. Harold Hutchings, holder of the championship, will defend her title in the final round here tomorrow against Mrs. Walter Parry of this city. Today in the semi-final Mrs. Hutchings defeated Mrs. J. Hutchinson, Victoria, 8 and 6, and Mrs Parry won from Miss Margaret Sayward, Victoria, at the nineteenth hole.

Hoover Is Best Yankee Oarsman

PHILADELPHIA, May 22.—Walter Hoover today won the right to challenge Jack Beresford of England, for the Philadelphia gold cup challenge. In a trial race over a mile and a quarter course on the Schuylkill river, Hoover defeated John Blessing Jr., Paul Costello, and W. E. Garrett, Gilmour, all of this city.

KING'S PLATE TODAY'S CARD, RACE OPENING

Fifteen Horses Entered in Canadian Classic; Seagram Entry Favored

TORONTO, May 22.—The Canadian racing season opens tomorrow with the Ontario Jockey club meet at Woodbine. The overshadowing feature of the card is the sixty-sixth renewal of the King's Plate, and His Majesty's 50 guineas with $10,000 added.

For Ontario-Breds

The race is for Ontario-breds. The track was dry and fast today, but weather indications tonight were not unlike rain.

Fifteen horses are entered for the classic, and tonight it was said at least 13 will go to the post, with every horse having a chance for the coveted trophy. There are no hot *favorites this evening, although the* Seagram entry—Duchess, Gold Lands and Tamarind—will probably have the greatest number of fanciers.

One selector picks Catamaron, the 4-year entry of J. Smallman, London, Ont., to win. Ocean Crest carries weight of 130 pounds, which is top, with Catamaron and Byng Boy next with 127 pounds.

In addition to the King's Plate there will be six others, including the Aintree Steeplechase.

King's Plate Entries

Owners, probable jockeys and weights for the King's Plate, are:

Byng Boy—T. Hogarth stable, F. J. Baker, 127.

Ocean Crest—W. Morrison stable, 130 (jockey missing).

Jean Crest—Cedar Crest Farm, L. Schaefer, 112.

Hot Pollie—J. C. Fletcher stable, J. McTague, 112.

Forecast II.—Riverdale stable, J. D. Mooney, 112.

Panketa—Popular stable, P. Tautelle, 112.

Tricky Takeoff—W. C. Hanna stable, M. Liebgof, 107.

Fairbank—J. C. Fletcher stable, C. Lang, 112.

Goldlands—Seagram stable, P. Walls, 117.

Duchess—Seagram stable, B. Kennedy, 112.

Shadow Dance—Thorncliffe stable, A. Claver, 112.

Tamarind—Seagram stable, R. Fisher, 112.

Catamaron—J. E. Smallman, F. Stevens, 127.

Cloth Hall—T. Riddell stable, R. Moore, 112.

Rebus—J. Fair stable, H. Erickson, no weight.

WANTS DAVIS CUP GAMES IN AUGUST

MONTREAL, May 22.—It was learned today that the Mountroyal Tennis club, on whose courts the second round of the American zone Davis cup tie between Canada and the winner of the Hawaii-Australian first round tilt will almost certainly be played, has asked the headquarters of the Canadian Lawn Tennis association at Toronto to have the matches played on August 6, 7 and 8.

OAKRIDGE, FIELD ARGENT SCRATCHED FROM DERBY

LONDON, May 22.—(Canadian Press Cable.)—T. F. Ryan's Oakridge and Mrs. S. Whitburn's Field Argent were withdrawn tonight from the Derby, which will be run at Epsom next Wednesday, and *Sol Joel has decided* to try his luck in the English flat-racing classic with St. Napoleon.

FIFTY-SEVEN HORSES RACE TODAY CALGARY

CALGARY, May 22.—Fifty-seven horses are slated for the first day's racing in the opening of the spring meet tomorrow afternoon here.

ROSENBERG AND SMITH TEN ROUNDS TO DRAW

CHICAGO, May 22.—Phil Rosenberg of New York, world's bantamweight boxing champion, and Harold Smith, Chicago, tonight fought a 10-round draw in a show opening the outdoor season here, according to a majority of newspaper men at the ringside.

Many thousands of English girls wish to marry but because of the shortage of men have not been able to fulfill their desire, declared Dr. A. T. Schofield, a well-known London nerve specialist, lecturing in Cowes recently on the question of marriage. "There is no other place in the world where such a state of things exists," he said. "It is unfortunate to find in a family in London, for instance, five or six girls, every one of whom would make a splendid wife and mother, unable to marry for the want of legitimate opportunity."

"FORT GARRY" SMOKING TOBACCO
Have You Tried It?
A New Joy for Pipe Smokers
The Hudson's Bay Company guarantee Fort Garry Tobacco to be 100% imported Virginia grown.
Tins 90c Pocket Package 15c
At all tobacconists and wherever tobacco is sold.
Hudson's Bay Company
INCORPORATED 2ND MAY 1670.

The Bengal provincial congress at Fruidpur unanimously adopted resolutions condemning both revolutionary methods by natives in India and also the repressive measures of the British authorities under the so-called Bengal ordinance. These resolutions were adopted after Mahatma Gandhi, leader of the Indian national congress, had anounced that C. R. Das, Swarajist, or home rule leader, who offered the conciliatory resolutions, had adjusted all differences with the faction of the provincial congress which opposed conciliation.

After seven years' absence from the west, Rev. Father Joseph P. Desjardins has returned to assume the duties as rector of St. Boniface college in lieu of Rev. Father Bourque, whose term of office has expired.

A Cheap Talk-Trip
A four-minute telephone conversation between Nelson and Kaslo costs only twenty-five cents if it takes place after 8:30 o'clock at night.
B.C. Telephone Company

CANADIAN PACIFIC
Summer Excursion Fares
TO EASTERN DESTINATIONS
ON SALE DAILY, MAY 22 TO SEPT. 15—RETURN LIMIT OCT. 31

Winnipeg	$ 72.00	Fort William	$ 86.30
Toronto	113.75	Niagara Falls	120.62
Hamilton	113.75	Ottawa	127.95
London	113.75	Montreal	132.75
Quebec	141.80	Moncton	147.90
St. John	147.90	Halifax	153.45
St. Paul	72.00	Chicago	86.00
Minneapolis	72.00	New York	147.40
Duluth	72.00	Boston	153.50

MANY ADDITIONAL DESTINATIONS
ASK FOR RATES FROM AND TO ANY POINT
Route via Port Arthur or via Soo Line, through Winnipeg or Portal to St. Paul, thence via Chicago or Sault Ste. Marie, via Great Lakes; or via California at additional fare; or good to go via one of the above routes, return another.
J. S. CARTER, District Passenger Agent, Nelson
See Local Agents or Write for Details

Chrysler Alone Gives Chrysler Results
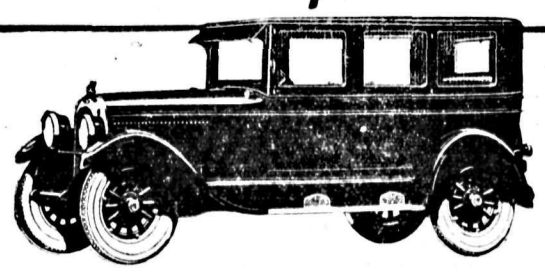
The Sedan
How highly the public prizes Chrysler performance, Chrysler riding qualities, Chrysler economy and Chrysler appearance is abundantly indicated by the car's constantly increasing popularity. The simple fact is that the Chrysler Six—and only the Chrysler—delivers results the public is eager to enjoy.
This is perfectly understandable when you really know the car, what it is like and what it does. It is unlike all other cars. With a touring car weight, ready for the road, of 2875 pounds, the Chrysler Six can be driven in comfort at 60 miles and upwards over rutted roads and cobbled streets.
Two advanced features contribute materially to the greater satisfaction enjoyed by Chrysler owners: a new type of spring mounting with rear springs close to the hubs and parallel to the wheels and the Chrysler-Lockheed hydraulic self-equalizing four-wheel brakes.
Owners will tell you what these typical Chrysler features mean in finer riding qualities and greater security of control. But no accurate conception is really possible unless you ride in the car. We are always eager to give you that opportunity.
We are pleased to extend the convenience of time-payments. Ask about Chrysler's attractive plan. Chrysler dealers and superior Chrysler service everywhere.
CHRYSLER SIX
DOMINION GARAGE & SALES CO., TRAIL
CENTRAL GARAGE, NELSON

Markets and Finance

REALIZING SALES UPSET THE TENOR

Stock Market Trend Is Irregular; Northwest Lines Gain

NEW YORK, May 22. — Realizing sales by professional traders imparted considerable irregularity to the price movement in today's stock market. The Northwestern lines are expected to make a particularly fine showing, which accounts for net gains of 1 to 2½ points being recorded by Atchison, Chicago & Northwestern, Rock Island, Great Northern preferred, Missouri Pacific preferred and Union Pacific.

Nash Motors jumped 14 points, to 425, and Mack Trucks moved up more than 4 points.

Buying of oils was of a selective character. Speculative belief that the segregation of the water power properties of the International Paper company will soon lead to a dividend declaration on the common, accounted for the brisk demand in that stock which jumped 6⅝, to 69, the highest price in several years.

Call money opened at 3¾ per cent, but advanced to 4 in the afternoon.

Time money and commercial paper unchanged.

Total sales—1,891,500 shares.

Closing Quotations

	High	Low	Close
Amer. Loco.	125¼	124½	124½
Amer. T. & T.	138⅝	137⅞	138⅝
Amer. Tobacco	95¾	94⅝	95¾
Anaconda	39	38⅝	38¾
Atchison	121	119⅝	121
Balt. & Ohio	77½	75½	77½
C. P. R.	145⅞	145¼	145⅝
Chile	33⅝	33⅝	33⅞
Corn	35⅞	34⅝	34¾
Gen. Motors	77	76⅝	77
Gt. Nor. pfd.	68¼	65½	68
Intl. Nickel	38⅞	28½	28⅞
Inspiration	.....	.....	24¾
Kennecott	50⅞	50½	50⅞
Miami	.....	.....	10
N. Y. Central	118⅞	117⅝	118¼
N. Pacific	65½	63⅝	65½
Pacific	60	59¼	59¼
Phillips	43⅛	42½	43⅛
Rock Island	48	46⅞	47¾
Shell	25¼	25	25¼
S. Pacific	103¼	102⅝	102⅝
Stan. Oil Cal.	60	59⅝	60
Stan. Oil Ind.	68⅝	67⅝	68
Stan. Oil Ken.	.....	.....	120
Stan. Oil N.J.	44¾	44¼	44½
Studebaker	45⅞	45	45⅛
Texas	110⅝	109½	109½
U. P.	141⅝	139½	141⅛
U. S. S.	119⅞	119¼	119¼
Radio	56⅞	55⅝	55⅝

BRITISH STOCK MARKET CHEERY

Influx of Gold Dissipates Fears; London County Loan Falls Flat

LONDON, May 22.—(Canadian Press Cable.)—Fears regarding the immediate outlook for money having in part been dissolved through the considerable influx of gold, an atmosphere rather more cheerful than has been noticed of late spread over the stock market this week.

British gilt-edged securities have been steady. The London county council's offering of £26,000,000 loan, 4½ per cent, at 94½, was taken by the public to the extent of exactly one-fourth of the total. The result is a little better than that of the recent New Zealand loan of £27,000,000, 4½ per cent, at 94½, of which the underwriters took 85 per cent.

The New South Wales loan of £6,500,000, 5 per cent, at 98½, was underwritten today, and should go well.

VANCOUVER STOCKS

(Reported by C. W. Appleyard)

	Bid	Asked
B. C. Silver	....	1.50
Boundary	....	.20
Consolidated	80.00	...
Cork	....	.05
Granby	14.00	...
Howe Sound	14.00	...
Indian	.09¼	.09⅜
Intl. Coal	....	.18
B. C. Montana	.00½	.3-16
Spartan	....	.00¼
Sweetgrass	....	.00⅛
Trojan	.01⅞	.02
Dunwell	3.40	4.00
Glacier	.18	.25
Rufus	.15	...
Selkirks	.05	...
C. P. R.	145.75	...

SPOKANE STOCKS

(Reported by C. W. Appleyard)

	Bid	Asked
Cork	.02¾	.03½
Florence	.01¼	.01½
Nabob	.03¾	.04
Premier	2.34	2.45
Richmond	.01½	.02
Silversmith	.23	.26
Success	.15½	.17½
Hypotheck	.16¼	.16¾
Lucky Jim	.14½	...
McGillivray	.65	.73
Reindeer	.01½	.01⅝

WINNIPEG GRAIN QUOTATIONS

	Open	High	Low	Close
Wheat—				
May	185⅝	187⅛	184⅝	187
July	175½	177	174¾	176⅝
Oct.	142⅝	145¼	141⅝	144½
Oats—				
May	55⅝	55⅝	55¼	55½
July	56⅝	56¾	56½	56⅝
Oct.	52⅛	52⅝	52⅛	52⅝
Barley—				
May	88½	89¼	88	89¼
July	89¾	90⅝	89¼	90½
Oct.	78	80	79	79
Flax—				
May	246	247⅜	246	247
July	248	249¾	248	249⅛
Oct.	233	237	233	237
Rye—				
May	115	116¼	115	116¼
July	117	118½	116½	118½
Oct.	....	....	....	107

EGG MARKETS

OTTAWA, May 22.—Eggs:

Toronto—Jobbing extras, 33c; firsts, 31c; seconds, 27c to 29c.

Montreal — Jobbing extras, 35c; firsts, 33c; seconds, 30c.

Winnipeg — Jobbing extras, 29c; firsts, 27c; seconds, 25c.

Calgary — Dealers quoting delivered extras, 23c; firsts, 20c; seconds, 16c.

Vancouver — Dealers paying delivered extras, 32c; firsts, 30c; extras jobbing, 34c; firsts, 32c; seconds, 29c.

Chicago — Spot, 30c; May, 32½c; June, 31c; Decembers, 34⅞c.

New York—Extra firsts, 33c.

VANCOUVER EGGS

VANCOUVER, May 22. — British Columbia eggs: Fresh extras, 34c; fresh firsts, 32c; pullets, extras, 31c.

The first interprovincial school to be established in the west will be opened at Lloydminster, which town is directly on the border line between Alberta and Saskatchewan. The two provinces will jointly contribute to the support of the school.

EIGHTY-SIX NEW SMELTER PRICE

Toronto Close Is Within Half a Point of Top Quotation

TORONTO, May 22. — The attainment of another new high mark by Consolidated Smelters, at 86, was the British feature of today's stock market. Mackay common exceeded its previous mark by advancing yesterday to 123. Imperial Oil reached a high point at 34¼ and the close at 33½ represents a gain of 1⅛. International Petroleum advanced ½, to 27¾.

Continental Oil was up to 26¼, and British American held steady at 39½. F. N. Burt common and Crow's Nest Pass Coal showed most strength. Canadian Industrial Alcohol turned firmer at 16½ to 16⅝. Gilman preferred advanced another point to the new high of 105. Winnipeg Electric common reached a high point at 48⅝. Twin City gained further to 69½, and closed stronger at 69.

Smelters reached a high mark at 86, and the close at 85½ represents an advance of a point.

SIX ISSUES SET NEW HIGH MARKS

Consolidated One of Them in Montreal; Gains a Fraction

MONTREAL, May 22.—Prices continued their upward climb today with six issues selling at new highs for the year. Brazilian was the feature, leading in activity and scoring good advance. Stocks to sell at new highs were Asbestos preferred, Consolidated Smelters, Dominion Bridge, Mackay, Ontario Steel and Shawinigan.

Brazilian closed at 54 ex-dividend for a net gain of 2 points. Second in activity was Dominion Bridge, closing at the new top of 94½, a net advance of 3½, the biggest gain recorded. Smelters closed at 85, up ¼. Ottawa Power preferred suffered the greatest decline, selling down 2¾, at 101¼.

Other changes: Asbestos, up ½ and the preferred up ¼; Belgo, off 1; B. C. Fishing, up ¾; Canada Cement, up 1; Detroit Railway, up 1; Dominion Textile, up ¼; Lake of the Woods, off 2 to the new low of 176; Mackay, up 2; Power, off ⅜; Ontario, up 1; Ottawa Power, up 1; Quebec Power, up 1; Shawinigan, up 2; and Winnipeg Electric, up 1.

Closing prices: Abitibi, 67½; Brazil, 54; Breweries, 53½; Brompton, 23; Cement, 105; Laurentide, 79¾; Spanish preferred, 117¼; Spanish common, 106½; Montreal Power, 185; Quebec Power, 97½; Smelters, 85; Steel of Canada, 87; Textile, 77¼; Winnipeg Electric, 48⅝.

GOOD IN WEST; EAST SLOWER

Trade Reports of Uneven Character; Grain Crop Helps

WINNIPEG, May 22. — The weekly report of the Canadian Credit Men's Trust association limited reads:

Halifax—Business conditions not up to expectations owing to weather conditions.

Montreal — Boots and shoes sales slow. Grocery sales fairly steady. Dry goods show very little increase in sales. Collections fair.

Toronto — A slight improvement in some lines is noticed, but this is counteracted by other weaknesses. On the whole, no change since last report.

Winnipeg—Wholesale business holding steady, with hardware and associated lines reporting improvement in conditions. Retail trade fairly satisfactory. Collections fair.

REGINA — No material changes have been noted in wholesale trade conditions during the past week, and retail trade remains fair. Collections fair to slow.

Saskatoon — Both wholesale and retail trade reported fair and collections fair to slow.

Calgary — Trade conditions in both wholesale and retail trade remain unchanged. Collections fair.

Edmonton — Whole district has had wonderful seeding season. Prospects good.

Vancouver — Retail trade reports business fairly good. Collections all lines fairly good.

MONTREAL PRODUCE

MONTREAL, May 22.—Eggs steady, butter and cheese quiet.

Cheese — Finest westerns, 17¾c to 18c; easterns, 17¾c to 17⅞c.

Butter — No. 1 pasteurized, 32½c to 33c; No. 1 creamery, 31½c to 32c; seconds, 30½c to 31c.

Eggs — Fresh specials, 36c to 37c; fresh extras, 35c; fresh firsts, 32c.

Potatoes—Per bag, car lots, 55c.

MINNEAPOLIS GRAIN

MINEAPOLIS, May 22.—Flour 10c to 15c lower, at $9.10 to $9.15.

Bran—$27.50 to $28.

Wheat — No. 1 northern, $1.64⅛ to $1.66⅛; May, $1.61⅞; July, $1.60¼; September, $1.45⅛.

Corn—No. 3 yellow, $1.10 to $1.12.

Oats—No. 3 white, 41⅜c to 41⅞c.

Flax—No. 1, $2.78 to $2.82.

The world's record for swimming 100 yards by men is 12 seconds faster than the women's record.

Prosperity Turns Into Inflation in Three Ways

There are three main characteristics which distinguish inflation from prosperity.

• • •

No one knows exactly what inflation is. There are those who assume that every time prices rise inflation has set in. Prices never stand still, and rising prices may merely mean prosperity, with no inflation at all.

However, when the usual optimism accompanying a moderate rise in commodity prices succeeds in overthrowing all conservatism, a boom results. A continued boom turns into inflation, so inflation might be called a pronounced rise above the normal fluctuating price level.

How can we tell when the rise is pronounced? Three main characteristics accompany every inflation:

1. Maladjustment in prices; certain prices rise with great rapidity.
2. Forward buying for speculation; resulting in accumulation of inventories and high carloadings.
3. Costs of business increase; caused by higher wages, inefficiency and larger bank loans.

CANADA BONDS

WINNIPEG, May 22.—Dominion war issue prices:

War loans — 1925, $100.20b; 1931, $102.45b; 1937, $104.40b.

Refunding — 1928, $100.85b; 1943, $102.45b, $102.50a; 1944, $97b, $97.05a.

War loan renewals — 1927, $101.65b, $101.75a; 1932, $104.05b, $104.25a.

Victory loans — 1927, $102.70b, $102.80a; 1933, $107b, $107.10a; 1934, $104.75b, $105a; 1937, $109.85b, $110a.

STERLING EXCHANGE

NEW YORK, May 20.—Sterling exchange irregular at $4.81½ for 60-day bills and at $4.85 demand.

Canadian dollars—Par.

Francs—Demand, 5.12c.

Lire—Demand, 4.04c.

Marks—Demand, per trillion, 23.80c.

Nelson approximate sterling rate, $4.85.

METAL MARKETS

NEW YORK, May 22.—Foreign bar silver, 67⅜c.

Copper — Steady; electrolytic, spot and futures, 13⅜c.

Tin—Steady; spot and nearby, $55.25; futures, $55.

Iron—Steady; unchanged.

Lead—Firm; spot, $8.15 to $8.25.

Zinc—Firm; East St. Louis, spot and futures, $7.

Antimony—Spot, $16.50 to $17.

At London:

Standard copper—Spot, £60 2s 6d; futures, £61 2s 6d.

Electrolytic copper — Spot, £63 10s; futures, £63 15s.

Tin — Spot, £259 17s 6d; futures, £251 2s 6d.

Lead—Spot and futures, £32 5s.

Zinc—Spot, £35 5s; futures, £33 12s 6d.

HOT WEATHER LIFTS WHEAT

Closing Quotations Are Firm; Feed Grains Are Firm Also

CHICAGO, May 22. — Unseasonably high temperatures, especially in the southwest, together with complaints of drought and crop damage in the northwest, did a good deal to lift wheat values today. Closing quotations on wheat were firm, 1¼c to 2¼c net higher; May, $1.68¾ and July, $1.55⅛ to $1.55¼. Corn finished at ¼c to 1c advance; oats unchanged to ⅜c to ½c up; and provisions showing 5c to 20c advance.

NELSON BUTTERFAT

Sweet	38c
No. 1 sour	36c
No. 2 sour	34c

The Consolidated Mining & Smelting Company of Canada, Limited

Office Smelting and Refining Department
TRAIL, BRITISH COLUMBIA

Smelters and Refiners

Purchasers of Gold, Silver, Copper, Lead and Zinc Ores.
Producers of Gold, Silver, Copper, Pig Lead and Zinc.
TADANAC, TRAIL

CLASSIFIED ADVERTISING

Used Articles · Real Estate · Rooms · Board · To Rent · Books and Automobiles

Help Wanted · Positions Wanted · Lost and Found · Live Stock · Machinery · Farm Produce · Timber and Mines

Births

BRAKE — Born on May 18, to Mr. and Mrs J. S. Brake, at the Kootenay Lake General Hospital, a daughter. (9823)

Male Help Wanted

WANTED — Foreman for silver lead prospect near Stewart. Write, stating experience, wages, etc. Address H. M., care of Nelson News. (9799)

MEN, WOMEN—To learn barbering; paid while learning; tools supplied. Catalogue free. Moler College, Vancouver. (9471)

$20 TO $40 WEEKLY — Steady work assured. We will help secure steady work and good wages for three men who will qualify as barbers; earn while learning; pleasant work. Call or write. Catalogue free. Hemphill Harber Colleges, 808 Center St., Calgary, Alta., or 34 Hastings St. East, Vancouver, B.C. (9504)

Situations Wanted Male

LAWN MOWERS ground by special machine. Bicycle repairs a specialty. Prices right. D. A. Rohde, 413 Hall street. (9724)

Situations Wanted Female

LADY, with nursing experience, wants employment. Apply Box 9811, Daily News. (9811)

HOUSEWORK wanted by capable young woman, hour or day. Phone 508Y2. (9777)

Female Help Wanted

LADIES WANTED to do plain and light sewing at home, whole or spare time; good pay; work sent any distance charges paid. Send stamp for particulars. National Manufacturing Co., Montreal. (9279)

WANTED—Capable girl or woman for dining-room; only respectable persons need apply. Write references. Grand Forks Hotel, Grand Forks. (9719)

WANTED — Capable, experienced girl or woman for housework; small family. P.O. Box 458. (9722)

CAPABLE household help for country. Apply J. Fordyce, Appledale. (9643)

For Rent

FURNISHED house, during July and August. 504 Mill or Phone 74R. (9800)

Poultry and Eggs

FOR SALE — Five-weeks-old Leghorn cockerels, twenty cents each. Hugh Middleton, R.R. No. 1. (9773)

FOR SALE — Barred Rocks Eggs, University strain, one-fifty per setting; Pearl Guinea Eggs, two dollars per setting. T. Roynon, Nelson. (9641)

Lost and Found

LOST — Between the Rink and Baker street, lady's silver watch and five-dollar gold piece attached to gold chain. Finder please return to Daily News. Reward. (9808)

Nursery Products

TOMATO PLANTS — John Bear, 35c doz.; Earliana and other varieties, 30c. Holm, R.R. 1, Nelson, B.C. (9788)

FOR SALE — Bedding plants. Prices per dozen: Geraniums, $1.75; Asters, Stocks, Snapdragon, Nasturtium, Phlox, Alyssum, Salpiglossis, 25 cents; Lobelia, Zinnia, Verbena, Larkspur, 30 cents; Pansies, 35 cents. Also Campanula, Fuchsia, Begonia, Mimulus, Paris Daisy, Coleus, Salvias, Aaron's Beard, Cannas, all prices. Dahlias, $3 per dozen. Cash with order. Bealby, Box 897, Nelson, B.C. (9738)

STRONG, well grown Cauliflower Plants, $1.50 per hundred; Cabbage, $1 per hundred. W. Mawer, Nelson. (9696)

FOR SALE—Cauliflower, cabbage, celery—peppers plants and flower plants. N. Maglio, Nelson, B.C., Box 368. (9541)

FOR SALE — Cabbage, all kinds, fifteen cents per dozen, one dollar per hundred; Tomatoes, thirty-five cents per dozen; Cauliflower, twenty cents per dozen. J. T. Bealby, Box 897, Nelson, B.C. (9751)

Personal

LADIES ONLY—Our booklet, Ladies' Friend, mailed in plain envelope, free. Casier 2423, Montreal. (9278)

Furnished Rooms to Rent

FOR RENT in Annable Block one nicely furnished bedroom, one single room for light housekeeping, one furnished suite. (9636)

FOR RENT—One of the best furnished suites in the Annable Block. (9465)

KERR APARTMENTS. (9466)

SUITE for rent—Campbell's Studio. (9467)

Live Stock for Sale

FRESH MILKING goat, with or without doe kid, twenty dollars. Mrs. Hall, Fairview, or Box 9801, Daily News. (9801)

FOUR BEAUTIFUL Ayrshire heifers, due around 24th, second calf. Very rich good milkers, quiet and gentle. Cheyne, Erie. (9766)

AYRSHIRE COWS, second calf, just freshened, sixty-five dollars. Gold Coin Seed Potatoes. Lepage, Fruitvale. (9772)

Miscellaneous for Sale

Fred Williams

Car of Coal just arrived, $12.50 per ton.

Dry Slab Wood, $3.50 per full load.

Phone 1-0-6 for Quick Delivery. (9816)

FOR SALE—Remington Portable, first class shape, $50 cash. Apply Box 9781, Daily News. (9781)

WOOD PIPES

TWO, THREE AND FOUR-INCH sizes for sale. Our pipes are bound to give satisfaction. Write us for complete particulars. Deer Park Wood Pipe Co., Deer Park, B.C. (9767)

VICTROLA—With record cabinet and 60 records—including 18 Red Seal—$100. Records alone cost that. Bedroom bureau with large bevel plate glass mirror, $15. Phone 237R1. (9765)

FOR SALE — Soda fountain, complete, with dishes and silverware, in first class order. Apply at Hume Hotel. (9472)

BARRELS, KEGS AND EMPTY sacks — MacDonald Jam Company, Nelson. (9468)

Miscellaneous

UPHOLSTERING

If you have any old chairs, springs, couches, car seats, etc., which require repairing.

Phone SIMON WEX, c/o Savoy Hotel.

Furniture Repaired Like New. (9749)

HIDES—Write J. P. Morgan, Nelson, for prices. (9769)

PIPE AND FITTINGS, ETC.

Complete line Pipe and Fittings, all sizes. Special, 1-inch Pipe, 8c per foot. Roofing Felt, 1-ply, $1.50; 2-ply, $2.00; 3-ply, $2.65 per roll. Extra heavy 3-ply Mineralized Surface, 90 lbs. per roll, special, $3.25. ¾-inch Air Hose, suitable for gardens, 6c per foot. Mixed Wire Nails, $2.00 per keg. Wire Rope, Canvas, Logging Supplies and all kinds equipment.

B. C. JUNK CO.

135 Powell St. Vancouver, B. C. (9464)

CLASSIFIED ads bring results quickly and economically. 1½c a word.

Agents Wanted

MAN OR WOMAN paid $225 for 90 days' work, distributing religious literature. Spare or full time. For free particulars, write Mr. Conrad, Spadina Building, Toronto. (9502)

"OWEN'S" BLUE SOAP POWDER

Thousands of women use it every day. Cleans like magic, carpets, upholstery, blinds, dirty paint. Removes shine from clothes. Guaranteed. Sent postpaid 25c. Owen Specialty, 15 Seaton Street, Toronto. Agents wanted. (9694)

TELL your wants through The Daily News classified columns.

Boats and Automobiles

FOR SALE—Cheap, for cash, eighteen foot launch and boat house. Apply P. C. Ingram, P.O. Box 75. (9803)

FOR QUICK SALE — Hundred fifty dollars buys nineteen-foot staunch launch; six horse-power engine. Box 392, City. (9736)

FOUR HUNDRED DOLLARS buys a good Chevrolet touring car. Trail Garage, Trail, B.C. (9732)

1918 FORD TOURING—Newly painted, tires good; in good running order; $275 cash. Box 9790, Daily News. (9790)

Live stock sells quickly when it is advertised in these columns.

Business Opportunities

FOR SALE—General store and building with living quarters, in Trail; locality good; excellent turnover. A real bargain for cash. Leaving country owing to ill-health, and business must be sold. Best offer received will be accepted. Apply Box 545, Trail, B.C. (9748)

City Property for Sale

1. An excellent home, with exceptionally large Living Room, open fireplace; beautiful Dining Room, large Bay Windows; Kitchen, Pantry, Basement, Stone Foundation.

Upstairs consists of three very fine Bedrooms, one of which is 14x16 feet; Sleeping Porch and usual Bathroom with White Tub.

This Property is Furnace-Heated, and very centrally located, five minutes from the Post Office. While the Grounds are not large, there is sufficient Lawn around the House to make the surroundings pleasant.

Price $3600. Terms.

2. New Bungalow, with from two to six Lots as desired; 2 Bedrooms, White Bathroom, bright Living Rooms; Cement Foundation. Price $2750 to $3000. $250 Cash will handle.

3. Three Corner Level Garden or Building Lots. $300; $50 Cash, balance arranged.

4. Small Cottage, two Bedrooms, Garden Lot. $1250; $250 Cash, balance as rent.

5. Small Orchard Home, all cultivated; 200 feet x 120. A number of bearing fruit trees, small fruits, etc. Also comfortable small House, 3 Bedrooms and usual Living Rooms. A few blocks from car line. $1700; terms.

C. W. APPLEYARD

General Insurance—City Property

PHONE 269 BOX 626 (9813)

Snap

Four-roomed Cottage, cement foundation; 2 lots, 8 fruit trees. Only $700.

A. T. McMILLAN

PHONE 601 P.O. BOX 61 (9786)

A BEAUTIFUL HOME

$1500 cash and a small monthly payment will buy this beautiful nine-room home, one of the nicest in the city. Lovely living rooms, two fireplaces, sun room, new furnace, stone basement and all conveniences. Apply F. F. Payne, Daily News. (9547)

RESIDENCE ON MILL STREET FOR SALE

Six rooms, modern, just newly redecorated outside and inside. Cash, $1450. Terms, $1500, with $500 down. Apply to

W. W. FERGUSON (9705)

CLASSIFIED ads bring results quickly and economically. 1½c a word.

For Sale

Close In

REAL VALUE

Five-room House, stone foundation, furnace; 3 corner lots. Fine lake view. $3700, on terms.

CHAS. F. McHARDY (9470)

FOR IMMEDIATE SALE

Here is a splendid opportunity to own your own home; 2 miles from the city, on the Granite road. A well-built 1½-story, 6-roomed House, cement cellar, glassed-in porch; 2½ acres of land; also large chicken house and outbuildings. Plenty of water.

Price $3500. Terms to suit purchaser.

R. W. DAWSON

Annable Block

PHONE 197 P. BOX 733 (9814)

FIVE-ROOM MODERN BUNGALOW

Concrete basement. Two bedrooms, with clothes closets. Living and Dining Rooms, conveniently arranged. Up-to-date Electrical Fixtures. Bathroom has porcelain bath and wash basin and linen cupboard. Cosy Kitchen with pantry off. Six bearing fruit trees Located on car line. 620 Latimer Street.

PRICE $2300.00. TERMS.

Phone E. J. Wilson, 408R. (9319)

TELL your wants through The Daily News classified columns.

Read the Advertisements THEY LIGHTEN WORK

Houses Wanted

WANTED — Small furnished house for three or four months. Box 9796 Daily News. (9796)

BUSINESS AND PROFESSIONAL DIRECTORY

CHAS. MOORE—B. C. Land Surveyor and Architect. Public buildings, Fruit packing houses. Plans, specifications and supervision. Creston, B. C. (9501)

Electrical

GERALD R. MATHIS, Assoc., A.I.E.E. Electrical Contractor, Telephone 75. P. O. Box 743, Nelson, B.C. Radio Supplies, Power and Light Installations, Generators and Motors. Maintenance and Repairs. (9475)

Transfer

ATKINSON TRANSFER — Coal and Wood. Phone 421. (9476)

Carpenter and Joiner

LAWSON—Cedar Chests, Hardwood and Panel Board. Below Market. (9370)

Life Insurance

SUN LIFE ASSURANCE CO. OF CANADA—J. C. Kennedy, District Rep. Offices—Gilker Blk. Nelson, B.C. (9478)

Chimney Cleaning

WM. FOWLES, Official Chimney Cleaner. (9477)

Insurance and Real Estate

R. W. DAWSON—Real Estate, Insurance, Rentals. Annable Blk., P.O. Box 733. Phone 197. (9478)

H. E. DILL, INSURANCE, FARM AND CITY PROPERTY. 508 Ward Street. Nelson, B.C. (9479)

Monuments

CAMPBELL & RITCHIE MONUMENTAL CO.—P. O. Box 865, Nelson, B.C. Telephone 164. (9480)

Chiropractors

DR. R. E. Gray—Chiropractor, Phones, 115. Res. 521Y. Gilker blk. Hours: 10 to 12 a.m., 2 to 5 and 7 to 8 p.m., except Sundays. Consultations free.

ALLAN S. DODDS, D.C.—Phone 686. Office hours: 10-12; 1-4 and by appointment. Aberdeen Block, Nelson, B.C. (9482)

Accounting

CHARLES F. KUNZE—Auditor, McDonald Jam Building. Box 1191. Nelson, B.C. (9483)

Florists

GRIESELLE'S GREENHOUSE, NELSON. Cut flowers and Floral designs. (9484)

WM. S. JOHNSON—Phone 342. Cut Flowers, Potted plants and Floral Emblems. (9485)

Wholesale

A. MACDONALD & CO.—Wholesale Grocers and Provision Merchants, Importers of Teas, Coffees, Spices, Dried Fruits, Staple and Fancy Groceries, Nelson, B.C. (9487)

Engineers

Green Bros., Burden Co.

NELSON, B.C.

CIVIL AND MINING ENGINEERS B.C., Alberta and Dominion Land Surveyors. (9488)

H. D. DAWSON, Land Surveyor, Mining and Civil Engineer. Kaslo, B.C. (9489)

Assayers

E. W. WIDDOWSON, Box 1106 Nelson, B.C. Standard western charges. (9490)

Auctioneers

W. CUTLER—Goods Sold Privately and at auction. Nelson Auction Mart., Vernon Street. (9491)

Funeral Directors

D. J. ROBERTSON, F.D.D., & E.—801 Victoria street. Phone 292. Night Phone, 157L. (9492)

Standard Furniture CO. — Undertakers, Funeral Directors. Auto hearse, up-to-date chapel. Best services. Prices reasonable. (9493)

Printing

THE DAILY NEWS—Quality Printing, Ruling, Loose Leaf Forms, Ledger Sheets and Binders always in stock.

BRINGING UP FATHER

By George McManus

DISTRESSING KIDNEY TROUBLE

Terrible affliction quickly relieved by "Fruit-a-tives".

Mrs. ALBERT YOUNG

"Eight years ago I was laid up with inflammatory rheumatism, scarcely able to move hand or foot. There was Kidney Trouble, miserable Indigestion and Liver difficulties. As soon as I began to use "Fruit-a-tives", I could see an improvement. I was relieved of my Constipation and Liver trouble, and have been 100% better of Rheumatism and Kidney Disease" —Mrs. Albert Young, 39 N. Aspland St., Worcester, Mass.

"Fruit-a-tives" combine the concentrated essence of luscious fruits with valuable tonics. They restore the kidneys and liver to normal action, increase the flow of gastric juices, and make the digestion complete and natural again. 25c and 50c at all dealers.

This sufferer literally covered with skin disease—15 years of suffering—then his whole body cleared off in 45 days—a new skin grown—no pain, no itching, no irritation.

This story seems incredible as do hundreds of other cases relieved by the powerful liquid for the treatment of skin diseases.

The first $1.00 bottle relieves you or your money back. Try D. D. D. soap, too.

City Drug & Stationery Co.; Canada Drug & Book Co., Ltd.; Poole Drug Co.

WESTERN BANK FACED A CUT IN DIVIDENDS

(Continued From Page One.)

$46,103,865 and call loans $10,308,024.

The statement of the Royal bank showed total liabilities of $602,583,051 and total assets of $605,527,604. Savings deposits amounted to $205,515,226 and current deposits to $83,568,907. On March 31 the note circulation of the Royal bank was $27,718,786. Current loans held in Canada amounted to $137,573,251 and current loans held outside to $131,700,653. Call loans in Canada amounted to $19,173,464 and call loans outside to $37,019,526.

Over Nine Hundred Branches

MONTREAL, May 22.—Substantial economies in management and a very large saving by amalgamation at points where both banks are represented was forecast tonight by Sir Herbert Holt, president of the Royal Bank of Canada, who gave out a statement regarding the purchase of the Union bank by the Royal bank. Sir Herbert said that in his opinion the merger would prove advantageous to the shareholders and customers of both institutions.

Notwithstanding the fact that the Royal bank has 536 branches in Canada and the Union bank 327 branches, the two banks are competitors at only 50 points. After amalgamation, Sir Herbert said, the Royal bank will have 813 branches in Canada and, including foreign offices, a total of 923 branches.

He had always been a firm believer in the potentialities of western Canada, and the extension of the Royal bank's activities in this section was personally particularly gratifying to him. The Royal bank has now five directors in western Canada, and he was very glad to be able to announce that steps would be taken promptly to elect several additional directors. The bank's executive staff in the west would be substantially increased, and an assistant general manager would be stationed in Winnipeg, it being the intention to direct and manage western business from Winnipeg to as great an extent as possible.

The unequalled connection and resources of the merged banks would ensure to the west all banking facilities.

Palace Again Is Brilliant Scene; Thousand Guests

LONDON, May 22. — Another brilliant assemblage gathered in Buckingham palace tonight for the second royal court of the season. The weather, like that of last night, was ideal and again large crowds gathered around the palace to catch a glimpse of the guests as they arrived.

In its main features tonight's court was the same as that of last night. The number of guests was approximately 1000, but the official circle was smaller than that attending the first court, and the general circle was correspondingly larger.

A 10 per cent increase in domestic postage rates has been decreed by the president of Mexico to raise funds for the checking of a plague of locusts which is sweeping north and west from the Tehuantepec states. The proceeds from a half-cent supertax on each liter of gasoline will be employed in building roads.

EXPORT TAX ON LUMBER WOULD BE LAST STRAW

Ninety Per Cent of Hard Woods Now Marketed in the States

ARE MARKETED UPON PRICE CONSIDERATION

Proposed Impediment Would End Trade Asserts Canada Lumberman

(From the Canada Lumberman)

It is easy to make changes; it is simple to be a theorist. We can all draw beautiful mental pictures and voice irresponsible statements. We can conceive of an idealistic state of affairs and wonder why things in this cold, material world, governed largely by considerations of hard cash and the inexorable law of supply and demand, do not work out exactly as we imagine they should. The fellow who knows nothing about the intricacies, perplexities or tribulations of the other fellow's business can always give him plenty of advice on what to do and what not to do.

If there is one spot on earth where a man can rattle away to his heart's content, and never be held accountable for the inane nature of his utterance it is the Canadian house of commons. Here the atmosphere is made up largely of talk, and when any chimera or phantasm comes floating through the ambient atmosphere, all that an M.P. has to do in order to attract attention and let his imagination and tongue loose, is to catch Mr. Speaker's eye, and rise to his feet.

Five-Dollar Export Tax

At the last session in Ottawa, Canada had one very voluble member advocate a tax of $5 per ton on newsprint paper entering the United States, and now along comes a western representative, who thinks that a tax of $5 per thousand feet, board measure, would be the proper caper, particularly on hardwoods and the better grades spruce, pine, etc. Such an assertion would be scarcely worthy of notice if it were not that its extreme absurdity entitles it to be transferred to a joke column. Ninety per cent of Canadian hardwoods and 60 to 70 per cent of our white pine and spruce are sold in the United States market. Local requisitions would not keep the Canadian mills going one day a week in the present state of the lumber situation. Northern hardwoods have to face competition from southern hardwoods, American oak, walnut, gum, etc., while softwood has to meet Idaho pine, Georgia pine, Michigan hemlock, etc.

Keeps Them Hustling Now

It takes all that resource, ingenuity, salesmanship, service, etc., can bring about to sell lumber at the present time in the American market, where the demand has fallen off considerably, and each sale has to be made largely on price consideration; yet we have a supposedly thoughtful parliamentarian advocating an export duty of $5 per thousand. It is needless to say that the speaker has never been in the lumber business, either as a manufacturer or wholesaler, never tried to market his product in competition with woods of other countries; never had to finance any mills; maintain a sales or operating force, or conduct shipping or bush activities; pay heavy taxes, ground rent or stumpage dues and many other levies which naturally fall to the lot of the big distributor or producer of forest products.

A trade restriction of $5 per thousand is, of course, a mere bagatelle, and every customer would pay it quite readily and good-naturedly—according to some theorists—as he now does, in sticking a 2-cent stamp on a cheque or receipt, or handing over 5 cents or 10 cents amusement tell. Possibly out of the great kindness of his heart a wholesaler or manufacturer would absorb it! Who can tell in this age of surprises, church union and 4 per cent potatoes?

Depend on Export to Live

It would be well for some public men and legislators who have for a decade or more been harassing the lumberman, to remember that the past few years have been exceptionally trying ones with all branches of the forest products industry. If it were not for courage, faith, optimism, and the speculative spirit which every real lumberman must possess, the number of those who have fallen by the wayside would be much heavier than the actual, financial, mortality records show. It is only the export demand that keeps the Canadian woods industry alive today, and this twaddle about an export tax is not in the interest of forest conservation, business expansion or national thrift.

Chinese 'Clicked' in Court Crowd; From Box, Not Gun

VANCOUVER, May 22.—So nervous were Chinamen attending the trial in the Port Moody shooting at New Westminster that two Chinese in the crowd communicated word to the police that led to a third being taken out of the crowd. Every time he moved there was an odd sound, said the informers.

Search revealed the fact that the click came from a tin box in his pocket, and not from a gun.

Lovely Again Heads Shoe Workers' Union

MONTREAL, May 22. — Collie Lovely of Local 25, St. Louis, was elected general president of the Boot and Shoe Workers' union for the third consecutive time at this morning's session of the union's convention here.

It was decided to hold the next convention at Rochester, N.Y., in 1927. The meetings here were described as "the most harmonious" in the history of the union.

Fire Sweeping Toward P.G.E. Bridge Timber

QUESNEL, B. C., May 22.—A forest fire more than two miles in width and fanned by a northwest wind is sweeping down upon approximately 1,000,000 feet of bridge timber cut in 1921 for the Pacific Great Eastern railway. The location of the conflagration is 20 miles north of here.

Forest Ranger Eden and a crew of fire-fighters are making strenuous efforts to check the flames.

Deaf and Damb Man Arraigned in Court; Sign Alphabet Used

VICTORIA, May 22.—Arraigned in police court today, Frank R. Brooks, charged with wilfully setting fire to a dwelling Tuesday evening, was remanded for trial on Wednesday next. All communication with the accused was carried on in the sign characters of the deaf and dumb alphabet, through the interpreter.

MISS WETHERED WINS TITLE AT THE EXTRA HOLE

Third Time Champion, Beating Miss Leitch, Three-Times Holder

TROON, Scotland, May 22.—Before the largest gallery that ever saw women battle at golf on this side of the Atlantic, Miss Joyce Wethered today won her third British ladies' open golf championship by defeating Miss Cecile Leitch, three times holder of the title, at the 37th hole. It was the hardest fought struggle in the history of the British women's golfing classic. The 36-hole final match was squared at the finish of the first round, and again at the end of the second.

Younger Girl Wins

Fighting valiantly against a girl 10 years her junior, Miss Leitch played a hard, brilliant game, squaring the match at the 36th after being dormy, two down, only to lose by a putt at the 37th. On this hole she was short with her approach, and needed two putts after she got on. While Miss Wethered also was short, her run-up shot was almost dead to the pin, and she sank her first putt for four, winning the match, and the right to retain the title of champion another year.

The huge gallery that collected was almost too much for a battalion of flag carrying stewards to handle.

Their Seventh Meeting

Today's match marked the seventh meeting of Miss Wethered and Miss Leitch. Of their seven struggles, Miss Wethered has been victorious in five. But Miss Leitch has not been able to defeat her since she gave the rising young star a set back in 1921 in both the British and French championships.

Miss Leitch is 34 years old, while Miss Wethered is 23.

The cards, afternoon round, were:

Miss Leitch, out, 444, 545, 435—38.
Miss Wethered, out, 454, 525, 444—37.
Miss Leitch, in, 546, 435, 634, 5—45.
Miss Wethered, in, 444, 435, 645,4—43.

Good and Hartwig Go Over the Bank; Hartwig Shaken Up

Charles Good, provincial poultry inspector, and Fred Hartwig, of the Nelson Hardware company, went "over the bank" in the vicinity of Bonnington last evening, motoring out from Nelson.

Mr. Hartwig, who was shaken up severely, but sustained no serious injury, it is thought, was brought to the Kootenay Lake General hospital, the incoming Kettle Valley train being flagged at Bonnington for the purpose. Mr. Good was injured, and is at his own home.

A new world's record for milk and butter fat has been made by Chimacum Gerben, a Holstein cow at the Stellacum herd of Washington state, according to Director Olaf Olsen. A message said the cow had produced 24,697.8 pounds of milk and 980.8 pounds of butter fat in 305 days. This exceeds the best previous record by 1400 pounds of milk and 4.4 pounds of butter fat.

Toronto detectives arrested Oswald Pledger and Doris Bennett of Winnipeg, who are wanted in that city, the former on a charge of non-support and the latter on a charge of vagrancy. The girl was found working in a downtown store. It is alleged that Pledger fled from Winnipeg with Miss Bennett, leaving his wife and six children behind.

Fire originating in the post office swept through seven adjoining buildings and damaged many others, at Mill village, near Erie, Pa., entailing a loss of $50,000. Little of the mail was saved.

MURRAY

SHOES FOR MEN
SHOES FOR WOMEN
Three Prices Only.
$4, $5, $6
Nothing in store over $6.
Watson Shoe Co. Ltd.
Childrens' Shoes at Very Attractive Prices

Save Trips to Town

Let the Bank save you the time and inconvenience of special trips to town. Send your deposits by mail. They will receive careful and prompt attention, and you will receive an acknowledgment by return post.

IMPERIAL BANK OF CANADA

NELSON BRANCH, J. H. D. BENSON, Manager.
CRANBROOK BRANCH, W. R. GRUBBE, Manager.
CRESTON BRANCH, C. W. ALLEN, Manager.

BAYER

Genuine ASPIRIN

Proved safe by millions and prescribed by physicians for

Headache, Neuralgia, Colds, Lumbago, Pain, Toothache, Neuritis, Rheumatism

Safe — Accept only "Bayer" package which contains proven directions.

Handy "Bayer" boxes of 12 tablets
Also bottles of 24 and 100—Druggists.

Aspirin is the trade mark (registered in Canada) of Bayer Manufacture of Monoaceticacidester of Salicylicacid (Acetyl Salicylic Acid, "A. S. A."). While it is well known that Aspirin means Bayer manufacture, to assist the public against imitations, the Tablets of Bayer Company will be stamped with their general trade mark, the "Bayer Cross."

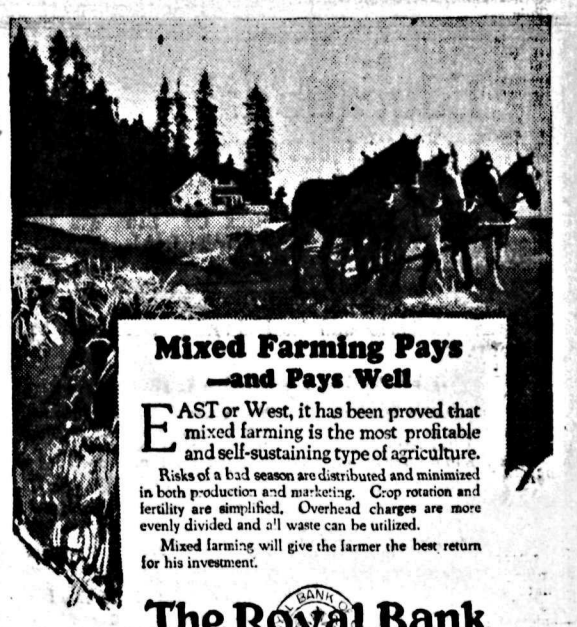

Mixed Farming Pays —and Pays Well

EAST or West, it has been proved that mixed farming is the most profitable and self-sustaining type of agriculture.

Risks of a bad season are distributed and minimized in both production and marketing. Crop rotation and fertility are simplified. Overhead charges are more evenly divided and all waste can be utilized.

Mixed farming will give the farmer the best return for his investment.

The Royal Bank of Canada

F465

Nelson Branch A. D. McLeod, Mgr. | Grand Forks Branch G. A. Spink, Mgr. | Fernie Branch A. Watson, Mgr. 103

Ready-to-Wear

The last-minute requirements for the holiday are here, and just ready to slip on. Whether it be a picnic, sport or a motor trip, we can give you suitable wearing apparel.

LADIES' SILK SPORT DRESSES—In Schappe Silk. Skirt pleated in front. Overblouse in plain-tailored style. Each ..... **$23.00** and **$25.00**

NEW ROMAN STRIPE DRESS—Made in the new material, Crepeadora. Smart styles, trimmed narrow bands, and finished with a black tie of Satin. Made on the smart plain straight lines. Contrasting stripes. Special Price **$36.00**

DRESS IN HEAVY SATIN—Made in the tunic effect, with narrow frills. Underskirt of Silk lace. No sleeves. At **$32.50**

COTTON CREPE DRESSES—In several pleasing styles. Some are trimmed figured Crepe or embroidery. A wonderful array of colors for selection—maize, blue, orange, green, fawn, grey, flame, etc. Each ..... **$2.50** to **$3.95**

NEW SHIPMENT OF HANDMADE CORSAGE—Especially suitable for Evening Dresses. These are made of Satin, Chiffon and Silver Net, in all the pretty bright shades. They will liven up an old dress. **65¢** to **$1.75**

HAIR BANDS—In silver and gold, for evening wear. Each, **95¢** to **$1.35**

ENGLISH CREPES—White ground with printed design in colors. 27 inches wide. Yard ..... **35¢**

FLORAL DRESS VOILES—In a good range of colors, including mauve, pink, blue and grey. 38 inches wide. At **59¢**

WHITE JAP SILK—Good washing quality. 36 inches wide. At, per yard ..... **$1.25** and **$1.50**

LADIES' ARTIFICIAL SILK AND MERCERIZED HOSE—Ribbed top and double heel and toes. Colors: Black, white, suede, cruiser, cork, pearl, cordovan, thrush. Sizes 8½, 9, 9½, 10 inch. Pair **$1.00**

Splendidly Ready to Meet Every Holiday Requirement

Everybody is busy packing picnic baskets for the holiday on Monday. Other things are required besides eats, and this store has made big preparations to supply all your wants. Please don't leave all your shopping till this evening. We can give you better service if you shop early.

LADIES' MERCURY SILK HOSE—Seamless. Garter tops. Colors: White, brown, light grey and cruiser. Sizes 8½, 9, 9½ and 10 inch. Pair **$1.29**

LADIES' ARTIFICIAL RIBBED SILK HOSE—Garter top. Black only. Sizes 8½, 9, 9½, 10 inch. Pair ..... **89¢**

CHILDREN'S ARTIFICIAL SILK SOCKS—Colors: White, pink, sky, pongee. Sizes 4½, 5, 5½, 6. Per pair ..... **35¢**

CHILDREN'S MERCERIZED LISLE SOCKS—Striped. Colors: Green and white, gold and white. Sizes 5½, 6, 6½, 7, 7½. Pair ..... **55¢** to **75¢**

Men's and Boys' Wear

MEN'S SUMMER TWO-PIECE SUITS—Made in grey Flannel, Homespuns and English Tweeds. Skeleton lined, with patch pockets. Perfect fitting. An ideal summer suit. Prices ..... **$19.00, $21.00** and **$25.00**

MEN'S SPORT SUITS — Two-piece. Made with pleated expanding backs. For golf or tennis. In new herringbone Tweeds. At **$25.00** and **$27.50**

MEN'S ENGLISH-MADE TWEED SPORT COATS—In fawn and grey shades. For all sports. With pleated backs. Each **$8.50**

GOLF KNICKERS TO MATCH COATS—Pair **$7.00**

ENGLISH-MAKE, ALL-WOOL GOLF HOSE—Pair ..... **$1.25** and **$1.50**

MEN'S OUTING TENNIS OR GOLF SHIRTS—In white or tan fine mercerized Cotton. With turndown collars or sport necks. At **$2.25**

MEN'S ENGLISH-MAKE CELLULAR TENNIS SHIRTS—With turndown collars. Very cool and comfortable. Each **$2.75**

MEN'S ENGLISH - MAKE WHITE FLANNEL TENNIS SHIRTS—Unshrinkable with turndown collars. Each **$4.50**

BOYS' ENGLISH FLANNEL TWO-PIECE SUITS—Unlined coats with straight knickers. Medium grey shade. Very cool and serviceable.
Ages 6 to 9 years **$4.95**
Ages 10 to 13 years **$5.95**

BOYS' KHAKI PANTS—Good strong heavy Denim, with five pockets, belt loops and cuff bottoms. At, per pair ..... **$2.00** and **$2.25**

BOYS' BIB OVERALLS—Heavy khaki Duck. Double-sewn seams. Per pair ..... **$1.25** and **$1.50**

BOYS' KHAKI KNICKERS—Same quality as above. All sizes. Pair **$1.50**

BOYS' COVERALLS—Heavy khaki Drill with open or closed neck. Sizes 4 to 8 years. Suit **$1.50**

Boys' Shirts and Waists

BOYS' STRIPED COTTON OR KHAKI DRILL SHIRTS—With turndown collars or sport necks. All sizes **$1.50**

BOYS' STRIPED COTTON OR KHAKI DRILL WAISTS—With turndown collars or sport necks. All sizes **$1.25**

Boys' Boots and Oxfords

LITTLE DUKE BRAND are the last word in shoemaking, and they will satisfy the wishes of those who desire thoroughly reliable Boys' Footwear that will give good service and keep their shape. Black Calfskin with stout English tanned leather soles.
Sizes 11 to 1½ **$4.95**
Sizes 2 to 5½ **$5.95**

BOYS' FIRST QUALITY TAN WILLOW CALF—With welted soles.
Sizes 11 to 1½ **$6.50**
Sizes 2 to 5 ..... **$7.50**

BOYS' BEST QUALITY TAN CALF OXFORDS—With welted soles and new flanged heels. At **$6.95**

This store will be closed all day on Monday next, VICTORIA DAY, but will be open all day on Wednesday, May 27.

Camping Supplies

COT BEDS AND MATTRESSES—In several different styles. Made specially for those sleeping out of doors.

Hudson's Bay Point Blankets

With the "Seal of Quality" guarantee of excellence are universally acclaimed the "Standard of Blanket Value." Their traditionally good quality is obtainable at all Hudson's Bay stores throughout Canada in six standard colors, at these prices:

Grey—3-point, **$10.50**; 3½-point, **$12.50**; 4-point, **$15.00**.
Khaki—3-point, **$12.50**; 3½-point, **$15.00**; 4-point, **$17.50**.
Scarlet—3-point, **$12.50**; 3½-point, **$15.00**; 4-point, **$17.50**.
Green—3-point, **$12.50**; 3½-point, **$15.00**; 4-point, **$17.50**.

Store Hours 8:30 to 5:30

Hudson's Bay Company
INCORPORATED 2ND MAY 1670

Wed., 1 o'clock Saturday, 9:00

THE ARK

SPECIALS—Ladies' Lisle Hose, like silk 40¢ pair; Children's Hose, all sizes, 10¢ to 25¢ pair. Men's Heavy Overalls, $2.25 pair; Work Sox, 30¢ pair; Shirts, Blue Chambray, $1.30; Ladies' Vests, 40¢.

J. W. HOLMES

Phone 634 606 Vernon St.

In the Public Eye

Do Your Lenses Need Changing?

If you are not at the present time getting the ease and comfort from the use of your glasses, it means that your eyes have been undergoing a change. To continue the use of the eyes with the present pair you have will mean strain, and a great deal of harm will be done.

Consult at Once

J. O. PATENAUDE

OPTOMETRIST and OPTICIAN

Read the Advertisements
KNOW WHERE TO SHOP

Collapsing suddenly at his home just after a visit to the Royal Canadian Mounted police stables, John Frederick Buckley, aged 50, ex-constable in the Royal North-West Mounted police, and later special constable in the Royal Canadian Mounted police, veteran of the Great War, died at Regina.

Relieved of Rheumatism and Lumbago

Now Quebec Man Recommends Dodd's Kidney Pills

Mr. George Tremblay was unable to work, but is now in good health.

ST. MARIE, Que., May 22.—(Special.)—"Your Dodd's Kidney Pills have done me a lot of good," states Mr. G. Tremblay, who is well known and highly respected here.

"When I sent for them I was unable to work. I took ten boxes and today I can do my work and am without pain. I recommend them to all who suffer with backache, rheumatism and pains in the kidneys."

Dodd's Kidney Pills are not put forward as a cure-all, but for the specific maladies for which they are recommended, namely, rheumatism, backaches, diabetes, dropsy, lumbago, urinary troubles and heart disease.

Dodd's Kidney Pills act directly and promptly at the seat of the trouble. They do not cause any derangements in the natural functions of any organ.

Dodd's Kidney Pills relieve after every other means have failed.

GOLF DRAWS FOR WEEK-END ANNOUNCED

Captains Cup and Noxon Trophy Events Commence Today

Draws for the Noxon trophy and for the Captain's cup golfing competitions took place last night. Play in the Noxon cup games starts at 9.40 o'clock this morning and continues over the weekend. Play in the Captain's cup competitions starts this afternoon at 1:30 o'clock.

Draws and Time

The draws as announced last night are as follows:

Noxon Trophy

9:40—Mrs. H. W. Robertson plays Mrs. L. V. Rogers.

9:50—Mrs. J. H. D. Benson plays Mrs. E. C. Wragge.

10 a. m.—Mrs. J. Cartmel plays Mrs. A. E. Allison.

10:10 a. m.—Mrs. James O'Shea plays Mrs. F. C. Whitehouse.

10:20 a. m.—Mrs. C. W. Appleyard plays Miss J. Hunter.

Bye—Miss M. Blackwood plays Mrs. B. Townshend, May 24.

Mrs. W. E. Keyt (bye) plays winner of Mrs. Robertson and Mrs. Rogers, even.

Captain's Cup

Draws for the Captain's cup are as follows:

1:30 p. m.—T. R. Wilson plays C. W. Appleyard.

1:40 p. m.—J. G. Bunyan plays C. I. Archibald.

1:50 p. m.—H. E. Appleyard plays W. E. Keyt.

2:00 p. m.—J. B. Gray plays H. M. Whimster.

2:10 p. m.—R. T. Thorburn plays Alex Leith.

2:20 p. m.—J. Cartmel plays John Fraser.

2:30 p. m.—A. B. Ritchie, Trail, plays F. C. Whitehouse.

2:40 p. m.—J. H. D. Benson plays R. L. McBride.

2:50 p. m.—B. Townshend plays C. D. Blackwood.

3:00 p. m.—L. V. Rogers plays A. E. Allison.

3:10 p. m.—Col. C. Goode plays A. D. McLeod.

May 24, 8 a. m.—W. Fotheringham plays A. L. McCulloch.

Dr. E. G. Smyth (bye) plays winner of Allison and Rogers event.

'YOU AND I' PLEASES A LARGE AUDIENCE

University Boys and Girls Put on Clever Comedy at Opera House

One of the most enjoyable plays ever given by the Players' club of the University of British Columbia in Nelson was presented last night at the opera house, when, under the direction of F. G. C. Wood, associate professor of English, "You and I," a comedy by Philip Barry, was put on. The play is a Harvard prize play, and the clever situations, as well as the amusing lines, with their modern slang, delighted the large audience.

Peter Price as Maitland White, the business man who longs to be an artist, gave a finished and mature performance, while Miss Bice Clegg played the attractive part of his wife, Nancy White. Kenneth Caple, as the son Roderick, who wanted to be an architect, but was willing to give up his career for Veronica Duane, was exceedingly good, and Miss Oenone Baillie was charming in one of the most difficult parts of the play, that of Veronica, who refuses to allow Kenneth to give up his chosen work.

Tommy Taylor, favorably known in Nelson through other visits with the Players, played the part of the novelist, Geoffrey Nichols, with suavity and ease.

The part of the maid, Etta, who yearned to be a lady, was ably taken by Miss Avis Pumphrey, whose scenes, particularly the one with Nichols, were the most amusing in the play.

W. C. Mitchell, principal of Riverdale collegiate, was recommended for appointment to a new position, supervising principal of high schools, at Toronto.

Girls! a Gleamy Mass of Beautiful Hair

35-Cent "Danderine" So Improves Lifeless, Neglected Hair

An abundance of luxuriant hair, full of gloss, gleams and life shortly follows a genuine toning up of neglected scalps with dependable "Danderine."

Falling hair, itching scalp and the dandruff is corrected immediately. Thin, dry, wispy or fading hair is quickly invigorated, taking on new strength, color and youthful beauty. "Danderine" is delightful on the hair; a refreshing, stimulating tonic—not sticky or greasy! Any drug store.

CORNS

Lift Off—No Pain!

Doesn't hurt one bit! Drop a little "Freezone" on an aching corn, instantly that corn stops hurting, then shortly you lift it right off with fingers.

Your druggist sells a tiny bottle of "Freezone" for a few cents, sufficient to remove every hard corn, soft corn, or corn between the toes, and the foot calluses, without soreness or irritation.

Picnic Specials

Eagle Lobster, ½s, per tin ..... 45¢
Shrimps, per tin ..... 30¢
Potted Meats, per tin ..... 10¢
3 tins for ..... 25¢
Van Camp's Beans—
Large tins, 25¢ 3 for 70¢
Medium tins, 15¢ 3 for 40¢
Small tins, 10¢ 3 for 25¢
Heinz Sweet Gherkins, per bottle ..... 50¢
Heinz India Relish ..... 35¢
Olive Butter, per glass ..... 25¢

New Cabbage, Spinach, Cucumbers, Asparagus, Celery, Leaf Lettuce, Head Lettuce, Rhubarb, Green Onions, Radishes.

STORE CLOSED ALL DAY MONDAY—OPEN ALL DAY WEDNESDAY

J. A. IRVING & CO.

513 BAKER ST., NELSON

The Great Supply House

A. S. Horswill & Co.

Phone 121

Reliable Grocers

Strawberry Jam, Pure, 4-lb. tin ..... 85¢
Marmalade, Local, 4-lb. tin ..... 75¢
Lobster, ½-lb. tin ..... 45¢
Crab Meat, ½-lb. tin ..... 40¢
Chicken, Boneless, ½-lb. tin ..... 40¢
Corned Beef, 1-lb. tin ..... 20¢
Potted Meats, ¼s, 3 for ..... 25¢
Norwegian Sardines, 2 for ..... 35¢
Canadian Sardines, 3 for ..... 25¢
Chocolate Eclair Biscuits, per lb. ..... 35¢
Roquefort Cheese, lb. ..... 75¢
Kraft Cheese, lb. ..... 45¢
Royal Crown Soap, carton ..... 25¢
Fels-Naptha, 10 bars ..... 90¢
Oranges, from 3 doz. for $1.00
Large Grape Fruit ..... 15¢
3 for ..... 40¢
Head Lettuce, Leaf Lettuce, per lb. ..... 25¢

New Cabbage, Spinach, Green Onions, Radishes

Your New Suit

For Victoria Day

$25.00 to $45.00

Cool weaves of every description, styled along the newest lines, and tailored to stand a lot of abuse.

Satisfaction
Quality
Service

Emory's

Nelson Business College

Individual Tuition

New Term Commencing Wednesday, April 15.

Day and Evening Classes.

BOX 14 PHONE 603

Fresh Milk

Pure, clean and sweet.

Phone 188L2.

DOMINION DAIRY

Nelson Business College

Day Class—Night Class

INDIVIDUAL TUITION

COMMENCE ANY TIME

We Do Not Close the College During the Summer.

Films

Buy your films for the holiday here, today. We will be closed tomorrow and Monday.

If you wish any advice regarding exposure, or setting your camera for best results, just feel free to drop in at any time. This is one of the little services for which we make no charge, and sometime it may save you a film.

If your prints have not been made on "VELOX," leave your next roll here, and note the difference in quality.

J. H. ALLEN

Amateur Finishing

Picture Framing

Nelson News of the Day

Dr. G. A. C. Walley, Dentist, Griffin Block. (9714)

The old reliable Kerr's Jitney. Phone 491. (9530)

If your Daily News is delivered late phone 144. (8322)

Particulars of our child's educational policy sent upon request. E. H. Hanley, District Manager, North American Life, 2-3 Aberdeen Block. (9444)

BEDDING AND VEGETABLE PLANTS, ALL KINDS, BEALBY'S STALL, SATURDAY MARKET. (9798)

Short slabs, twelve-inch, $3.50 load Fred Williams, Phone 106. (9802)

OH, BOY!

Baked Beans today at "Good Eats Delicatessen," Annable Block. (9809)

Daughters, Maids and Sons of England lodges will meet Sunday, May 24th, at Memorial Hall, 7 p.m., in order to attend Divine Service at St. Saviour's Church. (9810)

Special Today—"Good Eats Delicatessen," Annable Block. Dressed Veal, Ham, Beef Loaf, Cakes, Pies and Buns Limited number. Get your order in (9812)

Come today and buy your baking for the week-end from the Women's Guild, at the Star Grocery. (9815)

EMPIRE DAY

His Worship Mayor Bell requests that citizens of Nelson will honor Empire Day by decorating their buildings and the streets as much as possible on Monday, May 25th, instant. (9817)

The Nurses of the K. L. G. H. wish to thank the Veterans and all those who kindly donated to the Florence Nightingale Dance. (9818)

On account of our increase in business, and in order to accommodate our patrons, we ask that all appointments be made several days ahead, if possible. Vanity Beauty Parlors. (9820)

Afternoon tea at Queen's Bay Wharf Sunday. (9823)

W. W. Ferguson, Barrister, Solicitor Notary Public, Gilker Block. (9500)

Lawn mowers ground and repaired H. R. Kitto, agent Cleveland and B.S.A. bicycles. (9512)

For good fresh milk or cream, phone Crescent Dairy. Daily deliveries from 6 to 10 a.m. (9758)

Come today and buy your baking from the Women's Guild of Church of Redeemer at Star Grocery. Entire proceeds for building fund. (9826)

G. W. V. A. Saturday Night Dances discontinued until further notice. (9825)

S. T. Tennis Club Tournament Monday, commencing at nine o'clock. All members expected to participate. Visitors welcome. Refreshments served. (9824)

Reserve June 2 for the tea and bake sale by Mrs. Dill's circle of St. Paul's Aid. (9821)

Monday, May 25, store open from 8 to 10:30 only. Ledingham's Daylight Bakery. (9822)

Fire destroyed the plant of the Empire Tanning company at Clean, N. Y., with an estimated loss of $750,000. Twelve buildings, occupying more than five acres of lands, were razed.

Dodge Cars

Another Carload Has Reached the City

The steady demand for DODGE CARS, which has been unprecedented in this district, is a splendid tribute to the quality which goes into them. They have proved their worth beyond any doubt.

We invite you to visit our garage at any time and see them.

We shall be glad to demonstrate these to you.

Nash Cars

The NASH is another car which is growing steadily in popularity.

Capitol Motors

George W. Pease, Manager

Opp. Post Office Nelson, B.C.

PHONE 65

Particular Grocers

P. & W. GROCERTERIA

PHONE 235

For Picnic or Home Use

PREMIUM BOILED HAM—Machine Sliced. Per lb. 60¢

ROLLED AND BONED HAM—4 to 5 lbs. each. Per lb. 30¢

CLOVERDALE BUTTER—Sure to please. 3 lbs. $1.15

DUNBAR SHRIMPS—For Salads. Dry Pack, per tin 30¢

TUNA FISH—For tasty Sandwiches. Per tin ..... 30¢

SOCKEYE SALMON—The best obtainable. ½s, per tin 20¢

FAIRY SODAS—Salted or Plain. Per pkt. ..... 20¢

LIBBY'S QUEEN OLIVES—Royal jar. Each ..... 50¢

INGERSOLL CHEESE—Fresh Stock. Per pkt. ..... 15¢

GOLDEN BANANAS — Just right. 2 lbs. ..... 45¢

New Cabbage, Spinach, Lettuce, Oranges, Lemons, etc.

DELIVERY TWICE DAILY

Store Closed Monday

PARENTS

Don't place a handicap on your Child for June Examinations.

It has been proven that many failures in school are due to defective sight.

Does your child have headaches, eye pains, or print dim or blurred? Can he concentrate good and for a long period? Does he get sleepy quick, or disinterested? Is the board clear to him from any seat? These are a few signs.

Remember, only after a thorough examination can one determine many defects.

For his sake and future, be sure of his eyes.

J. A. C. LAUGHTON

Exclusive Optometrist and Optician

GRIFFIN BLK. - PHONE 125

Drop Your Roll of Films In the Red Box

Downstairs in entrance to Studio. Films left in box before 9:30 a.m. ready for delivery at 5 p.m.

McGregor Bros.

Maglio Block

Phone 224 Box 641

"Made Its Way by the Way It's Made"

Add Pleasure to the Holiday With Curlew Ice Cream

You will find that dealers throughout the district handle CURLEW ICE CREAM. No matter where you spend your week-end, you can arrange to have this delightful refreshment as an adjunct of the party.

CURLEW ICE CREAM

"Made Its Way by the Way It's Made"

PURE—HEALTHFUL—REFRESHING

THE CURLEW CREAMERY CO., LTD.

NELSON, B. C.

A. G. LAMBERT CO., Ltd.

Manufacturers of and Dealers in

ALL KINDS OF LUMBER AND BUILDING MATERIALS, SHINGLES, LATH, MOULDINGS, WINDOWS, DOORS, COAST EDGE GRAINED FLOORING AND FINISH, AND BEAVER AND WALL BOARDS

Drawer 1066 Phone No. 82 Nelson, B.C.

LEARMONTH'S

Motor Coach Line

Change of Schedule

EVERY SATURDAY AFTERNOON, COMMENCING MAY 23, DOUBLE TRIP TO BALFOUR

Leaves Thurman's Cigar Store, First Bus at 2:55 p.m. Second Bus at 6:25 p.m. For Balfour.

Steam Carpet Cleaning

The only sanitary way, 2c per square foot. Also Dyeing and Cleaning.

Satisfaction Guaranteed.

PHONE 70

Nelson Steam Laundry

VERNON STREET (Corner of Josephine Street)

CLASSIFIED ADS BRING RESULTS.

DANCE

SALMO HOTEL HALL

SALMO, B. C.

SATURDAY, MAY 23

Bus leaves Madden Hotel at 7 o'clock.

DANCING, 8 to 12.

DO YOU WANT FRESH MILK FOR BREAKFAST?

You can be assured of this by getting your requirements from the

Kootenay Valley Milk Co-Op

With our increased business we are putting on another delivery wagon and can guarantee delivery to any part of the city by 7:30 a.m. We do not need to emphasize the value of an early delivery to you, particularly during the summer months.

Phone 116: Hours, 8 to 12 a.m., 8 to 12 p.m.

F. HAYWOOD, Manager

MAGNETO REPAIRS AND PARTS

Our equipment to handle this class of work is of the best.

BENNETT'S LIMITED

Electrical & Mechanical

Masonic Blk. Baker Street

Capitol Entertainment

Tonight, 7 and 9

Special Cast

—IN—

'North of 36'

Last showing tonight.

Comedy Review

LAWN MOWERS

This season we have a splendid assortment to choose from. Four grades and five sizes, 12 to 18 inch.

STAR, WOODYATT STANDARD, EMPRESS BALL-BEARING and GREAT AMERICAN BALL-BEARING.

Wood-Vallance Hardware Co., Ltd.

WHOLESALE NELSON, B.C. RETAIL

Victoria Day Celebration

YMIR, B. C., MONDAY, MAY 25

—BASEBALL—

12:30 p.m.—Waverley, Wash. vs. Ymir, B. C.

3:45 p.m.—Salmo, B. C. vs. Ymir, B. C.

—QUOITS—

2:00 p.m.—Nelson Gyros vs. Nelson A. C. T.s

1:15 p.m.—Field Sports for Men, Women and Children.

Dance in Evening—Nelson Gyro 5-Piece Orchestra.

Proceeds Ymir Hospital.

Portiere Curtains

DYED

H. K. FOOT

High-Class Dyer and Cleaner

FAIRVIEW - NELSON, B.C.