PROVINCIAL LIBRARIES
VICTORIA B C
321

Canucks Win
MAROONS, SENATORS TIE
See Page 7

The Daily News

VOL. 24 NELSON, B. C., FRIDAY MORNING, MARCH 26, 1926 No. 281

Frank Duhamel
CROSSES THE DIVIDE
See Page 3

REVALUATION SOLDIER LANDS DEBATED

TEACHER SAVES 300 CHILDREN FROM TORNADO

EACHER SAVES IIS CHILDREN FROM TORNADO

xas School Superintendent as Storm Approaches Calms Children

TS HEADS OF HIS WHIMPERING CLASSES

nado Takes Death and Does Great Damage to Oil Wells

ANGE, Texas, March 25.—Three red children were snatched from path of a tornado that swept the e of Orangefield, Texas, today were brought safely through the ing gale by Superintendent P. N. ll of the Orangefield school. t a child was hurt, although ornado caused the death of one n and the injury of eight, as it through Orangefield and the ield west of here, doing damage ated at $500,000.

Were Ready to Enter

perintendent Powell, a modest haired school teacher, with his arm off, had just lined up his charges this morning, when he d the ominous roar, and saw approaching funnel-shaped cloud h meant a tornado. The children were ready to enter the school ding:

nickly the superintendent ord the children to march to the torium instead of their separate ns.

atting the heads of whimpering trembling boys and girls and ing into their frightened faces hey huddled together in the auium the 50-year-old school man t calmly about his duty as the ado neared the building.

bove the howling storm came the d of timbers splintering and glass tering as the school house was k and rocked on its foundation. a child among the 300 cried out. rintendent Powell had been firm arning the boys and girls not to am or cry out lest a panic would e.

OLICE INVESTIGATE OUNG BOY'S DEATH

katchewan Boy's Body Will Be Exhumed and Autopsy Performed

GINA, March 25.—Investigation Saskatchewan provincial police circumstances surrounding the h of Peter Horbach, 11-year-old of John Horbach of the Waldron rict, 20 miles southeast of Mel-, began this morning. Under ructions from headquarters the will be exhumed and an autopsy find the cause of death will be ormed at Waldron on March 30 Dr. Frances McGill, provincial ologist, Regina.

he boy died February 5 at the e of his father. At the time monia was said to be the cause death. Whether the boy received er attention is not known at ent. It is thought that diphtheria at have been the cause of the s death.

orbach is a farmer of the dis- and has seven children. His died two years ago.

ny Cattle on Ship Unattended While the Vessel Drifted Helpless

ANCHESTER, March 25.—The ers of the steamer Manchester ducer, which on February 4 be- e disabled in mid-Atlantic while d from Halifax to Manchester, drifted helplessly for a time, an unqualified denial to a y that the Canadian cattle on d the vessel went four days out any thing to eat. The cat- were regularly fed and watered, ship owners state.

O DIE IN THE ELECTRIC CHAIR

ILLEDGEVILLE, Ga., March 25.— L. Coggleshall, Clayton, Ill., and d McClelland, Brockton, N.Y., died the electric chair here today for murder, March 4, 1925, of Prof. C. Wright, Putnam county school rintendent.

R. SENKLER IS AT DEATH'S DOOR

VANCOUVER, March 25.—J. H. enkler, K.C., prominent Vanuver barrister, is dangerously here following an operation. nly slight hope is held for his covery. Mr. Senkler is one of nada's best all-around athletes, king a leading part in sculling, cket, rugby and baseball. Be- e coming to Vancouver many ars ago, Mr. Senkler resided Toronto.

Leads Lawsuit

COUNTESS OF SUFFOLK

Who is leading the lawsuit in Chicago to have her brother, Joseph Leiter, ousted from the management of the Leiter estate. She alleges mismanagement.

PILKINGTON IS FREED COAST MURDER CHARGE

Jury Acquits Jockey After More Than Hour's Deliberation

VANCOUVER, March 25.—William Pilkington, jockey, was tonight acquitted by an assize court jury of a charge of murdering Wilfred M. Tibbs. After deliberating for little more than an hour the jury returned a verdict of not guilty. Tibbs died on November 8, last, from knife wounds received on the night of September 29, in an alleged bootlegging joint.

Remarkable evidence was given today by Alexander Dobart, crown witness, in the murder charge against William Pilkington, jockey, accused of having fatally stabbed W. Tibbs. Dobart admitted he had been in trouble many times. He made no bones about admitting that he had faced courts on charges of attempted murder, the victim being his own father. He admitted living with a colored woman, although not married, that he had been arrested some half dozen times for violation of the Liquor act, at least once for breaking and entering, and twice last year for causing affrays.

He admitted his mother was running a bootlegging joint, but denied that he had threatened the accused, if he did not patronize his mother's place. Finally he made a startling statement that while tending bar in a Gore avenue place some one had attempted to shoot him.

CHIEF WITNESS IS MURDERED

Twelve Shots Pumped Into Alleged 'Squealer' by Bandit Pair

CHICAGO, March 25.—Robert Lafferty, 24, suspected of having revealed to police the hiding place of William J. White and Thomas Shupe, identified as members of a robber gang, was shot to death while he lay asleep early today.

The murder was committed by two men who gained admittance to a basement apartment by posing as policemen. A dozen bullets were fired into Lafferty's body.

Police are convinced the slaying removed an important witness against White and Shupe, who are under arrest. White has been identified as the slayer of a suburban motorcycle policeman and both have been named as members of bands which staged robberies netting more than $171,000.

TWO CHILDREN DIE IN FLAMES

Mother and Father in Valiant Attempt to Save Children Are Burned

PALMERSTON, Ont., March 25. — Pearl and Ralph Winstade, aged 5 years and 2 years, respectively, were burned to death and Mr. and Mrs. Charles Winstade sustained serious burns and bruises when their home in Arthur township was destroyed today. The fire occurred when two older children were at school and the parents working on their farm. The two children who are dead, and another child aged 4, were left alone in the farmhouse. The mother made a valiant attempt to rescue her children. She is in a critical condition, and may die. The 4-year-old child was rescued by the parents.

OLIVE OIL AND ALCOHOL CASES TAMPERED WITH

Customs Probe Brings Up Spanish Consul's Smuggling Case

LOCKER EXPLAINS HOW GOODS KEPT

Misplaced Nail Reveals Alcohol in Place of Olive Oil

OTTAWA, March 25. — Further details in regard to the consignment of 50 cases of alcohol and olive oil which were shipped from Spain, but seized by the police before they had been successfully smuggled into the country, were given to the customs investigation committee this afternoon. As brought out in the morning sitting of the committee, the consignment was made to a bogus consignee, the goods being brought into Canada by the former Spanish consul at Montreal and his agent, both of whom were later convicted on a charge of conspiracy to smuggle.

Regis Banger, formerly locker at the Hill warehouse in Montreal, where 46 of these cases were stored for a couple of days, explained how goods in bond were dealt with.

Cases Tampered With

It was brought out during the trial of the former Spanish consul and his agent, Tey De Torrents, that one of the cases was opened and tampered with while they were in bond at the Hill warehouse. Mr. Belanger explained that he had the key to the bonds in this warehouse, but it was sometimes necessary for him to leave certain compartments and proceed to other parts of the building, and, while doing so, the bonds were sometimes left unlocked.

The employees in the Hill warehouse were not debarred from entering the bonds, but when a stranger came in he was accompanied by the locker. The substitution of two tins of olive oil for two tins of alcohol made by De Torrents must have taken place when he was absent from the bonds, Mr. Belanger said.

Examined One Case

O. McShane, customs appraiser at Montreal, admitted that he had examined but 1 of 50 cases. Under the regulations at lease five of the cases should have been examined, but when he tried to obtain the other four, he was told that they had been delivered.

His examination of the single case had consisted in removing one tin, ascertaining that it apparently contained olive oil, and replacing. When the case was nailed up, the nailer drove this nail through one of the other tins, and it was found that it contained alcohol. Then an effort was made to recover the rest of the shipment, but it was found that it had been delivered to a bogus consignee, whose whereabouts were unknown.

The committee adjourned until tomorrow.

Claims Blood Stains Were From Cut on His Hand

WINNIPEG, March 25.—Without visible interest in the proceedings, Dan Proskiw, charged with the murder of his common law wife, Mrs. Anna Cardo, who was beaten to death in her home here March 16, sat in the prisoners' dock at the city police station today while witnesses, mostly police officials, related events of the crime.

An alleged confession from the accused, in which he admitted hitting the woman, was produced and evidence concerning the post mortem examination dealt with. Blood stains found on the clothing, Proskiw told the police, were the result of an accident. He had cut his hand with an axe and the stains were from the wound.

The case was adjourned one week, while police seek a missing witness, "French Mary" Norman, who visited the woman on the afternoon of the murder.

Forest Reserves to Be Known Now as Provincial Forests

VICTORIA, March 25.—Forest areas set aside by the provincial government to protect British Columbia's timber wealth will be known as provincial forests instead of forest reserves from now on, the minister of lands announced today.

HAIL UNDERWRITERS MEET

WINNIPEG, March 25.—Seventy members of the Canadian Hail Underwriters' association attending a special meeting held two sessions here today in the utmost privacy. No statement was issued and individuals refused to discuss the matters under consideration. W. H. Hurd, Winnipeg, who presided, said that a statement might be issued tomorrow.

Lloyd George's Hero

M. UNDEN

Swedish member of the League of Nations council, who is picked by Lloyd George as the hero of the recent meeting.

HON. MR. NORRIS QUITS AS HEAD MANITOBA LIBS

Failing Health Given as Reason for His Resignation; Asked to Reconsider

WINNIPEG, March 25.—Hon. T. C. Norris resigned as leader of the Liberal party in the province at the conference of the Manitoba Liberal association today. Mr. Norris, who has been an outstanding figure in the public service of Manitoba for a quarter of a century, seven years of which he was premier, gave failing health as the reason for his retirement. The resignation will not go into effect until the annual provincial convention of the party this fall.

HON. T. C. NORRIS

In order that the whole of the province may be canvassed to choose a successor, a committee was selected today. Seventy-nine members were appointed, and others will be added. The committee will report to the fall convention. P. Broadfoot, Gladstone, naming the members of the committee, took occasion to state that he hoped Mr. Norris would find it possible to reconsider his decision and withdraw his resignation when the convention met.

Hon. Geo. Graham to Head New Tariff Board, Premier Says

OTTAWA, March 25.—Rt. Hon. George Graham will head the new tariff board. The personnel of the commission which will inquire into tariff matters and advise the government was announced in the house today by Premier King. Mr. Graham, as chairman; Joseph Daoust, Montreal, and Donald G. MacKenzie, Winnipeg, will constitute the tariff board.

Settlers Out to Make Fortunes, if Possible, on Canadian Farms

WINNIPEG, March 25.—"I am out to make a fortune if I can," declared James Jackson of Torrance Stirlingshire, who with his wife and 10 children, arrived in Winnipeg on a special immigrant train bearing 380 settlers. He was a tenant farmer in the old country, while a brother who came to the Canadian west with nothing 20 years ago owns and operates a farm of 1500 acres at Cheadle, Alta.

Mr. Jackson's children range in age from 21 years to 10 months. Mr. Jackson will take up land near Calgary.

LOAN SCHEMES FOR SETTLERS GIVEN READING

Resolution Adopted and Bill Given First House Reading

PLAN TO ENCOURAGE SETTLERS NEAR RAILS

Meighen Warns Government Against Unproven Schemes as Costly

OTTAWA, March 25.—A government scheme for making loans to settlers on crown lands was closely discussed in the house, afternoon and evening today. Debate first turned on the resolution preceding the bill. Hon. Charles Stewart, minister of the interior, in sponsoring the resolution, intimated that the purpose of the scheme was to encourage settlement along the railways.

Right Hon. Arthur Meighen thought that as a complement to immigration schemes there might be some measure of justification for the bill, but in view of the present load of taxation, Mr. Meighen did not think the government justified in launching unproved schemes which would involve considerable expenditure if they were to be effective.

The resolution was adopted and the bill given first reading.

The resolution, sponsored by Hon. Charles Stewart, acting minister of immigration, proposes that the government should advance to settlers on crown lands, who are not Canadian citizens, loans up to $1000, and to other settlers not coming within that definition, loans up to $500. The total sum which the government would be authorized to pay out in any particular year would be limited to $5,000,000. Hon. Charles Stewart, minister of the interior, stated that there was still a considerable area of crown lands in the prairie provinces within a area of 15 miles from the railways. One of the objects of the legislation was to encourage settlers to take up these lands, clear them and cultivate them. "What we ought to try to do is to consolidate settlement along the existing lines of railways," said Mr. Stewart.

The minister pointed out that if settlement was pushed back far from the existing lines of railway, settlers were working under a certain amount of hardship, and later thre came a demand for the railway extension. It was desirable to save the Dominion and provincial governments the cost of opening up new territory.

Prefer Difference

It was felt, stated Mr. Stewart, that some difference should be made between Canadian citizens and other settlers. For this reason the maximum amount loanable to a Canadian was placed at $1000 and to other settlers $500.

No elaborate system for obtaining these advances was being set up, but government officials qualified in the matter would be on the various settlement loan committees which

(Continued on Page Two.)

FAILS TO ANSWER ELECTION CHARGES

Athabasca Deputy Returning Officer Sought by the Authorities

EDMONTON, March 25.—William Harris, deputy returning officer, at Devenish poll in Athabaska federal riding, who faces trial in supreme court for alleged stuffing of ballot boxes and illegal initialing of ballots, failed to respond when called Thursday morning. E. B. Cogswell, K.C., had a bench warrant signed by Mr. Justice Ives. Harris is reported to have gone to Vancouver.

Mr. Justice Ives adjourned the sitting of the criminal court until Friday morning, following the empanelling of a jury to hear the charges against J. O. Bilios, deputy returning officer, for polling division 153 in the Athabaska constituency for the last Dominion election.

Bilios pleaded not guilty to both of the charges preferred against him.

DOCTOR SHAW, LEADING MASON, PASSES AWAY

VICTORIA, March 25.—Dr. J. M. Shaw, former grand secretary of the A. F. & A. M. grand lodge of Saskatchewan, died here today, aged 67. He had made his home here for the last 11 years.

Cocaine, Morphine, Opium and Whisky Found in Engine Room of Empress

VANCOUVER, March 25.—Cocaine, morphine, opium and whisky valued at $10,000 was found last night in the engine room of the Empress of Asia, now in port. No arrests were made.

Defends His Record

LOUIS MALVY

French minister of the interior, who was the center of a sensational scene in the chamber of deputies when his political opponents recalled the charge of treason made against him in 1918. Malvy fainted while speaking in his own defence.

POOLEY URGES CONSERVATIVES TO KEEP WATCH

Sees Possible Election if P. G. E. Deal Is Success

VICTORIA, March 25.—Conservative organizations are cautioned as to the prospects of a provincial election during the next few months, R. H. Pooley, leader in the legislature, indicated in an address here last night. He warned the party that the government might spring a surprise election in order to secure a new lease of life on the strength of the P. G. E. railway sale.

The party, he said, should get ready for not only a federal, but a provincial, contest during the coming summer.

Under the "iniquitous" railway legislation of the last session, he declared, the government might negotiate a P. G. E. deal, and then rush to the country. Mr. Pooley came forward with a claim that Premier Oliver's Peace river policy was stolen from the opposition. H. D. Twigg of Victoria, he asserted, had been first to propose the acquisition of the Peace river block by the province.

Drayton Urges Purchase of Made-in-Canada Goods

OTTAWA, March 25.—Mrs. J. A. Wilson of Ottawa was the unanimous choice of the executive of the National council of women for the president of the National council when nominations for officer were received this afternoon. The final appointments of national officers and convenets of standing committees will take place at the annual meeting which will be held in Vancouver June 9.

Other nominations included that of Mrs. M. L. Boller, Vancouver, as convener of the standing committee of education; Mrs. Forbes Reid, Vancouver, committee on national recreation and Mrs. O. C. Edwards, McLeod Alta, committee for women and children.

Sir Henry Drayton was the principal speaker at this afternoon's meeting, and he urged the members to assist the national problem and the employment situation by purchasing "made in Canada goods."

Two Oil Derricks Destroyed in Fire at Signal Hill Area

LONGBEACH, Cal., March 25.—Two oil derricks were destroyed, and another partly consumed in a fire which started in the northwest section of Signal Hill, after midnight today. A well came in as a gasser, high pressure, and a few minutes later the column was ignited when the fumes reached the boiler fires. The loss has reached an estimate of between $100,000 and $125,000.

Edmonton Young Man Takes Own Life in Seattle

SEATTLE, Wash., March 25.—The body of the young man who, according to police was thought to be R. Smith, and who ended his life Wednesday morning in a hotel by gas, has been identified as that of Reginald Dundas, aged 23, of Edmonton, Alta. A sister lives in Vancouver, B.C. Identification was made by Thomas E. Hanley and Weinler Stucker, friends of deseased.

REVALUATION SOLDIER LAND BEFORE HOUSE

Hon. Charles Stewart Introduces Subject in Night Session

COMMITTEE REPORTS PROGRESS MADE

Is Effort to Make Redress to Settlers; Chance for All Soldiers

OTTAWA, March 25.—A resolution to provide for revaluation of soldiers' settlement lands and district arbitration committees to hear petitions by soldier settlers for revaluation was introduced in the house of commons tonight by Hon. Charles Stewart, acting minister of immigration.

Mr. Stewart said that the proposed measure was one which was the result of requests made to the government on behalf of soldier settlers. It was an endeavor to make redress to settlers whose lands had been purchased for them during a period of inflated prices. In some instances land had been bought at $40 an acre, while the prevailing prices were $25 or $30 in the same district. It was proposed that every soldier settler would have an opportunity of making application for reduced valuation of his land. This would be followed by an inspection by the department. If the inspector and the settler could agree on a new valuation, the matter would be concluded, but for the purposes of appeal district arbitrations committees were to be set up.

Hon. Mr. Bennett suggested that county court judges be used, rather than arbitration committees, as this would remove the entire matter from anything savoring of politics. He realized that revaluation was important.

Mr. Stewart said he would be glad to consider the proposal as an amendment when the bill came before the house.

Asks Rate of Depreciation

C. H. Cahan asked the minister if he could tell the committee in a general way what the rate of depreciation in the value of these lands amounted to. He had heard it said that the depreciation might even be as great as one-half the original price of the land. If so, the loss to the treasury might be a serious one.

Mr. Stewart replied that the probable loss was not nearly as formidable as suggested. In the first place, a very large proportion of the original soldier settlers had abandoned the lands which they settled on. Again, in many cases the land would be more valuable than at the time of purchase than in these cases, and no revaluation would be necessary. There were approximately 21,000 soldier settlers on the land. He was of the opinion that perhaps not more than 20 per cent of the holdings of the soldier settlers would be subject to revaluation.

The committee reported progress.

Before Crowds, Man Jumps From Rocks Into English Bay

VANCOUVER, March 25.—Before crowds in the park, Olaf Widland today jumped off a high rock into English bay. Several men managed to rescue him, but he may die in the hospital from injuries received in the jump.

Babe's Cries Saves Lives of Family From Fire in Burnaby

VANCOUVER, March 25.—Cries of an infant wakening the mother saved the lives of the family of W. J. MacDowell of Burnaby when flames at an early hour destroyed their home.

The Weather

The temperatures below are for the 48 hours ending yesterday afternoon at 5 o'clock.

VICTORIA, March 25.—Nelson and vicinity: Partly cloudy and cold at night.

	Min.	Max.
NELSON	27	54
Victoria	41	60
Vancouver	34	56
Kamloops	28	60
Barkerville	20	40
Prince Rupert	34	56
Estevan	36	52
Atlin	24	40
Dawson	* 2	30
Calgary	20	32
Winnipeg	10	20
Portland	44	66
San Francisco	56	68
Seattle	42	62
Spokane	32	54
Penticton	26	60
Grand Forks	26	58
Kaslo	29	49
Cranbrook	12	46
Edmonton	16	32
Prince Albert	8	24
Qu'Appelle	10	22
Swift Current	12	24

*Below zero.

OLD TAY BRIDGE IS THE FAVORITE

Grand National Steeplechase Will Be Run Today

LIVERPOOL, March 2. — With 12-year-old Old Tay Bridge the favorite, the Grand National will be run at Aintree tomorrow afternoon for the 86th time. Thirty-one jumpers, some of them with long years of experience on the turf, and with four or five starts in the national behind them, are prepared for the most severe test the thoroughbred can race in the 4½ miles over 30 jumps, which is the National.

John Anthony, who rode Old Tay Bridge to second place last year, will attempt to go one better with the veteran tomorrow. His greatest opposition, it is expected, will come from Silvo, one of the turf's most experienced fencers, which carries top weight of 175 pounds; Mrs. Partridge's Sprig, Frank Barbour's Koko, and the half-dozen others who have run before over the long and arduous course.

Judging by the crowd of visitors from all parts of the country, the continent, and from America, a greater crowd than ever will see tomorrow's race. Accommodation in this big seaport has long since been exhausted.

Thirty-one horses were named tonight as probable starters, compared with 33 last year, and 35 in 1921.

Leading Hotels of the West

Where Superior Accommodation May Be Obtained

The Hume

George Benwell, Proprietor

The Premier Hotel of the Interior

EUROPEAN PLAN, ROOMS $1.00 UP

Rooms with Running Water, Private Baths and en Suite.

Headquarters for all Travelling Men, Mining Men, Lumber Men and Tourists.

SPECIAL SUNDAY DINNER, $1.00. Rotarian Headquarters.

The Most Comfortable Rotunda in the City.

HUME — G. W. Speirs, W. J. O'Malley, D. A. Bremner, G. Lawrence, T. J. Gray, R. A. Morley, A. Powfret, Vancouver; H. J. Searl, Spokane; W. H. North, Silverton; J. N. Skelly, Calgary; N. F. Jutras, T. P. Eagell, Montreal; H. B. Cosgrove, Seattle; Mr. and Mrs A. K. L. Harvey, Longbeach; J. C. MacDonald, Victoria; H.-M. McIntyre, E. Govan, Winnipeg; L. C. Murray, Trail.

NEW SAMPLE ROOMS. ALL DAYLIGHT. FREE BUS FROM STATION AND BOAT.

Hotel Strathcona

EUROPEAN PLAN

"A Home for Those Away From Home"

UNEXCELLED SERVICE

New Grand Hotel

616 VERNON ST. EAST - - S. E. MILLS, PROPRIETOR

Headquarters for Everybody. Hot and Cold Water. Telephones in All Rooms.

FREE BUS FROM STATION AND BOAT

NEW GRAND—J. Williams, Northport; F. J. Harkness, Toronto; H. Beer, Kaslo.

Queen's Hotel

THE CENTER OF CONVENIENCE

Hot and cold water in every room

Steam heated

A. LAPOINTE, Prop.

QUEENS — A. D. Fredricks, Wanneta; C. W. Lloyd, Natal; S. S. Verigin, Ymir; J. Morrison, Procter; N. Marins, Kimberley.

STIRLING HOTEL

2½ Blocks East of Post Office

Steam heated. Hot and cold water Rooms by day or week. Also Furnished Suites.

P. H. BUSH, Prop.

SHERBROOKE HOTEL

Near C. P. R. Station. Rooms at Reasonable Rates.

H. DUNK, Proprietor

SAVOY HOTEL

BAKER ST. NELSON B.C.

2 BLOCKS FROM DEPOT

STEAM HEATED

HOT AND COLD RUNNING WATER IN ROOMS

J. A. KERR, PROPRIETOR.

SAVOY — Mrs. Treen and daughter, Unity; Mrs. B. Deery, Kimberley; Mrs. W. Nixon, Trail; R. H. Dawson, A. McArthy, Vancouver.

OCCIDENTAL HOTEL

A. C. TOWNER, Proprietor

The home of plenty.

Fifty rooms of solid comfort.

We serve the best meals in Nelson. It's the cook.

THE MADDEN HOTEL

T. MADDEN, Prop.

Steam-Heated Rooms by the Day, Week or Month.

Every consideration shown to guests.

Cor. Baker and Ward Sts., Nelson

MADDEN — M. Bendick, J. Studly, Spokane.

Is Coming Star

MISS ANNA MOSHKEVITCH

Aged 10 years, although only in Canada for two years, has made amazing progress in her musical studies. The critics predict a brilliant future for her.

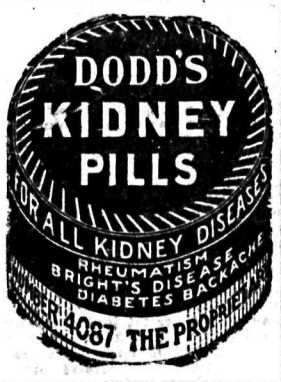

Lost 5 Lbs. in Month With La-Mar Soap

Mrs. Tweedy writes: "I am reducing wonderfully. I have lost 5 pounds in the last month. I weighed 215 pounds. I will never be without La-Mar Reducing Soap as long as I can get it. I think the soap is a wonderful discovery. It does not leave the flesh loose."

La-Mar Reducing Soap washes fat away. Nothing internal to take. No dieting or exercises. Reduces any part of the body desired without affecting other parts.

Note—Be sure to get the genuine, original reducing soap, La-Mar. Price 50 cents a cake, or three cakes for $1.00, at any druggist's, on a money back guarantee, or sent direct by mail, *three cakes for $1.00.* H. J. Brown Medicine Co., Room 13D, King Building, Toronto 2.

Nelson's Best Cafes

THE WHITE LUNCH

Home Cooking

All White Help

Proprietor—P. L. SLOAN

Next to Overwaitea Store

ROYAL CAFE

Classic Restaurant

Refinement and Delicacy Prevails

OPEN DAY AND NIGHT

Luncheon, 11:30 to 2 ....35c

Special Dinners, 5:30 to 8 ....35c

We Specialize in Chop Suey and Noodles.

—PHONE 182—

THE L. D. CAFE

Finest-equipped Restaurant in the City. OPEN DAY AND NIGHT. SPECIAL—Ice Cream, Soda Water and Hot Drinks. Nice, clean, furnished rooms; hot and cold water

We Cater to Private Parties.

THE STANDARD CAFE

820 Baker Street, Nelson, B. C.

OPEN DAY AND NIGHT

11:30 to 2:30, Special Lunch 35c

5:30 to 8:00 p.m., Supper 35c

Phone 154

LOAN SCHEMES FOR SETTLERS GIVEN READING

(Continued From Page One.)

would be appointed to deal with applications.

Rt. Hon. Arthur Meighen said that he was not opposed to the bill, but he could not feel very enthusiastic about it. Mr. Meighen thought that the soldier settlement scheme was a parallel to this one. Canada found itself today faced with the necessity for a great new scheme of revaluation of soldier settlement land. The reason for the disappointing results from that attempt at government loans to settlers were well known. He thought that the present plan would be daily exposed to all the ills that the soldier settlement scheme was. The minister had said that his new land settlement loan bill would stimulate settlement on homesteads. Mr. Meighen did not believe that land now available for homesteading would greatly attract new settlers. The minister must be aware that in the west abandoned homesteads were legion, as to a scheme to attract new immigrants, the government's loan proposals could only be justified if they were thoroughly practicable.

But having in mind the loan of taxation now superimposed upon the backs of Canadian citizens, Mr. Meighen did not feel that the government was really justified in launching unproved schemes which involved, if they were going to be effective, considerable expenditure.

Supports Scheme

Hon. R. B. Bennett, Calgary, said that he would support the resolution, because he believed it was the duty of the government to assist in every possible way, the development of western lands.

He thought the government was destined to be disappointed over the results of the scheme, and urged that the maximum yearly expenditure be cut to a much smaller sum; that operation be limited to one year experimentally; and that the government take steps to prevent abuse of the loan privileges. The house then went into committee on the resolution and Mr. Stewart stated that he could safeguard the legislation so thoroughly that the losses would be reduced to a minimum. He agreed to have the bill amended in the light of the suggestions made.

Motherwell Favors it

Speaking in the house tonight Robert Forke, Progressive, said he doubted whether any great sum of money would be spent on the scheme. It would be taken advantage of by working men only.

Hon. W. R. Motherwell stated that he thought the time was ripe for the introduction of the measure and he strongly supported it. Itw as time to take a step forward toward placing people in the great waste spaces. The loan would do something to take the place of the homesteads of 40 years ago.

Quickly Drives Out All Rheumatic Poison

The first day you take Rheuma, the doctor's remedy that is selling so rapidly, you'll realize that when Rheuma goes in Rheumatism goes out.

It matters not whether you are tortured with pain, crippled with swollen joints or distressed with occasional twinges, Rheuma is guaranteed to end your rheumatic trouble or money back.

Rheuma is just as effective in cases of lumbago, sciatica, arthritis and chronic neuralgia.

Rheumatism is a dangerous disease. It often affects the heart and causes sudden death. If you have it in the slightest degree get a bottle of Rheuma from Canada Drug & Book Company or any druggist today and drive it from your system at once.

MOTHERS AND THEIR CHILDREN

"HANG UP YOUR COAT"

One Mother Says:

Because my children carelessly left their coats lying on the chairs and tables, I gave each one a pretty coat hanger, neatly padded and covered with inexpensive ribbon. I used different colors for each little girl. Now each coat is neatly arranged on the hanger and put in the hall closet as soon as its owner arrives home.

SPECIAL OFFICERS GUARD WITNESS

No One in Court Allowed Stand Up; All Spectators Searched

LOS ANGELES, March 25.—Herbert Wilson, one-time preacher in London, Ont., confessed mail robber and convicted murderer, resumed the witness stand in federal court here today in the trial of Harry Robinson, charged with conspiracy in the $250,000 mail robbery here in November, 1921. Unusual precautions were taken by United States marshals to safeguard Wilson, following rumors that threats had come from the underworld to get the former evangelist, for informing authorities on activities of alleged gangs which he led.

Every person entering the court room is carefully searched, and no one is allowed to stand.

Wilson was questioned at length, concerning a confession purported to have been made to newspaper men, and the Wall street explosion and other crimes of the last decade came up for mention. Wilson continued his story of the robbery of 1921, telling how the loot was divided and other details. Harry Grenager, also brought here from the penitentiary, was expected to testify at tomorrow's trial. Grenager also was a member of the alleged gang.

WEST DEMONSTRATES RECUPERATIVE POWER

VICTORIA, March 25.—The whole business and investment structure of western Canada has demonstrated its powers of recuperation from depression which followed the war and now the indications of the rapidity and extent of this improvement is indicated in the demand for farm lands, C. C. Ferguson, general manager of the Great West Life Assurance company, declared in an address here today.

We Are as Pleased as a Kid With Candy

When We Can Save You Money

We believe we have equalled the value of the Mail Order Houses. Of course, the Wise Ones will say, "They can't do it." But then, they said we could not run a Store on a Side Street; but we have, and increased our business Every Year, too.

READ, MOTHER, AND SAVE!

Boys' Tweed Suits, ages 9 to 13. With Two Bloomers....$7.50

Boys' Tweed Knickers .....85¢

Brown Corduroy Knickers, 23 to 27 .....$1.35

Brown Corduroy Bloomers, to size 34 .....$2.50

Fox Serge Navy Reefers, ages 5 to 9 .....$5.25

Knit Ties for, each .....25¢

Young Men's Tweed Suits at $19.50

Boys' Tweed Caps .....65¢

Black Stockings, 3 pair $1.00

Snap-Lock Cuff Links, pair ....25¢

SEE OUR WINDOW

Madden Block — Boys Clothed — Charles Morris Company — Men Suited — Ward Street

PAST WINTER MILDEST FOR MANY YEARS

Temperatures Lowest in Western Canada for 48 Years

TORONTO, March 25. — Western Canada has just passed through the mildest winter that that part of the Dominion has experienced in 48 years, according to records supplied by the meteorological office here; every important point registered much higher average temperatures than normal.

At Dawson City the mean temperature was 15 degrees above normal for the three winter months of December, January and February; at Edmonton eight degrees above normal; at Calgary 14 above normal; Moose Jaw 13 above normal, and at Winnipeg eight above normal.

Dawson, for the month of January, showed 30 degrees milder than normal. In Alberta the milder temperature averaged pretty well over the whole winter. Calgary had only two days of below zero weather.

The winter of 1877-78, however, still holds the record, and was much milder than last winter. The seasonal temperatures for December, January and February last, at the five representative stations, and the normal temperatures follow:

Dawson—1 below zero; normal 16 below.

Edmonton — 20 above; normal 12 above.

Calgary—30 above; normal 16 above.

Moose Jaw — 19 above; normal 6 above.

Winnipeg — 10 above; normal 2 above.

SEEK DEFINITE PARK POLICY

Canadian National Park Association Opposes Natural Resources Control

VANCOUVER, March 25.—A resolution, opposing the attempt of the Alberta government to obtain control of the natural resources in the portions of the three great parks of Canada which lie in its territory, Rocky Mountain park, Jasper park and Waterton Lakes park, was passed at the annual meeting here of the Canadian National Parks association, an organization of more than 150 members. Another resolution passed, urged the adoption of a definite policy in connection with Canada's national parks, similar to that of the United States, the opinion being expressed that the policy the national parks should be trolled by parliament and subject changes by *existing governments*.

Major W. J. S. Walker, Calg was elected president, succeeding F. C. Bell, Vancouver. Other cers are: Prof. R. B. Thomson, ronto university, eastern vice-p dent; A. A. McCaomb, Winni vice-president; Rev. A. H. Sover Vancouver, western vice-presid A. S. Sibbald, Saskatoon, treas and A. O. Wheeler, Sidney, secretary. The executive inclu J. W. Davison, Dominion Good R association, Calgary; J. D. Pa son, Woodstock, Ont., Dr. H. E. yea, Edmonton and Dr. D. E. S art, Ninette, Man.

Again President

E. M. CARROLL

Who has been reelected president of the Royal Winter fair.

Auto Tariff Plans to Be Revealed When the Budget Brought Down

OTTAWA, March 25. — The government's intention regarding the tariff on automobiles will not be revealed until the budget is brought down, Hon. J. A. Robb, minister of finance, told the house of commons today in replying to a question by E. J. Garland, Progressive member for Bow River.

A question by T. L. Church, Conservative, Toronto, elicited the information that the expense of investigation in connection with the Home bank failure, including the royal commission of inquiry and prosecution, totaled $75,956.

Parisian court action will decide if pat on is entitled to compensation when mind-reader fails to live up to advance notices.

Spring Dresses

Bright colors, snapp styles, in Rayon Silk Broadcloths, Voiles, Mus lins.

We have priced thes new models for a quic turnover.

Prices ....$3.00 to $13.0

HOUSE DRESSES i durable Gingham, smar and neat.

Priced ....$2.00 AND U

Our selection of WASH DRESS GOODS is meet ing ready sale at the va ues we are offering. Dro in and let us show you.

Nelson Dry Goods Co

Ladies' Wear Specialists

For All Blood Impurities

Take Our Herbal Remedies

Why continue to suffer from want of pep, loss of manhood, bashfulness in presence of op posite sex, lack of vitality, gas in stomach and bowels, nervousness, defective memory, lack of concentration, cystitis, urinary troubles, enlarged prostate gland, or any kindney and bladder affection? Book on Diseases of Men not mentioned in medical works. Booklet on Skin Diseases, and our advice free by mail. Thirty years' experience here and in old country. Without wishing to disparage your local medical men we would suggest, before considering your case hopeless, you write us.

ENGLISH HERBAL DISPENSARY, LIMITED

1259 Davie St., Vancouver, B.C.

B.C.'s Oldest Herbal Institution

Our Specialty Treatment by Mail

GETTING SKINNIER EVERY DA

Something Must Be Done and D Right Now—Quick

Hollows in Cheeks and Neck Grow Deeper Every Week

Tens of thousands of thin, r down men—yes, and women too— getting discouraged—are giving all hope of ever being able to t on flesh and look healthy and stro

All such people can stop worry and start to smile and enjoy life ri now for McCoy's Cod Liver Extr Tablets which any druggist will you all about are putting flesh hosts of skinny folks every day.

One woman, tired, weak and d couraged, gained 15 pounds in f weeks and now feels fine.

We all know that the livers of C Fish are full of vitalizing flesh-p ducing vitamines and these sa vitamines of the highest class found in McCoy's Cod Liver Extr Tablets—sugar coated and as e to take as candy.

And this shows what faith makers have in McCoy's, for they a If any thin person don't gain at le 5 pounds in 30 days your drugg is authorized to give you your mo back—and only 60 cents for 60 tabl Ask Canada Drug & Book Co., Po Drug Co. or City Drug Co., or pharmacist anywhere in North South America.

But be sure to get McCoy's, original and genuine.

Grandmother Knew

There Was Nothing So Good fo Congestion and Colds as Mustar

But the old-fashioned mustard pl ter burned and blistered. Get relief and help that mustard plast gave, without the plaster and wi out the blister.

Musterole does it. It is a cle white ointment, made with oil of m tard. Gently rub it in. See h quickly the pain disappears.

Try Musterole for sore thro bronchitis, tonsilitis, croup, stiff ne asthma, neuralgia, headache, cong tion, pleurisy, rheumatism, lumba pains and aches of the back or joi sprains, sore muscles, bruises, c blains, frosted feet, colds of the ch (it may prevent pneumonia).

The Musterole Co. of Canada, L Montreal

MUSTEROLE — WILL NOT BLISTER

Better than a mustard plaster

The New Freely-Lathering **Cuticura Shaving Stick**

For Tender Faces

EMOLLIENT MEDICINAL ANTISEPTIC

THE GUMPS—THE PRISONER'S S

DEATH DUTIES BURDENSOME IN THIS PROVINCE

Paternalistic Government Exacting, Conservative Ladies Told

MR. HAMILTON EXPLAINS ACT

Old Notion of Community Interest Forgotten, He Says

"If you should be left $3,000,000 by someone, you would have to pay the government, under the Successions act, nearly half of it as a tax," was a statement made by C. R. Hamilton, K. C., in an address to the Women's Conservative club in the K. P. hall yesterday afternoon.

Government Busy Taxing

Mr. Hamilton explained the Successions act and gave vidid descriptions of the manner in which the government had formulated another scheme to "keep themselves busy taking away money," and for "getting away with a large slice of your money at your death." This act, said Mr. Hamilton, made provision for distributing the estate of any deceased person who left no will. The tax, he stated, was in regard to property in British Columbia, and made provision to prevent people from "wriggling away from paying it."

Under the act, all property in British Columbia was liable to succession duty, said Mr. Hamilton, and in order to make sure none escaped, it included property given away.

The outstanding feature of the act, he asserted, was the hardship on the person who received the property, and on the person who died, as well. The inheritors were divided into three classes, the first including all near relatives, such as father, mother, husband, wife, children, son-in-law and daughter-in-law. The second class included grandmother, grandfather, uncle, aunt, nephew and niece. The third class was for all those not included in the first two classes.

Everyone, Mr. Hamilton said, was entitled to $1000 exempt from tax, and near relatives had up to $10,000 exempt. Furthermore, the different classes of inheritors were taxed under different rates, the more distant the relation the heavier being the rate imposed and the greater the inheritance the greater the rate, also. The rates of computation, he stated, ranged all the way from 4 per cent u; to 46 per cent.

Two Ideas of Government

There were two ways in which to regard the attitude of the government, suggested the speaker. One, which was common before the war, was that the public was a collection of individuals who had joined together to have a common government, which should confine itself to the interests of the community, and should leave the individual alone. The other way was that the individual lived only for the state, and ought to be considered first and looked after and cared for by the government.

There were more statutes being enacted each year, he asserted, and that required a larger staff, and cost more money, so that it worked in circles, until the money was out of the individual's hands and into the control of the government.

It was very desirable that a lot of money should be spent to build roads and to make improvements, but it was also desirable to make the country attractive to prospective settlers. The question was whether the present system would entice those looking for homes, or whether it was probable the newcomer would go where there was lighter taxation and where he could leave all his savings to his people for their comfort.

Mr. Hamilton was accorded a hearty vote of thanks.

Mrs. W. O. Rose, president of the club, was in the chair.

A musical program was given during the afternoon, and consisted of a solo by Mrs. J. T. Andrews, a duet by Miss Lottie Annable and Mrs. G. C. Arneson, and a piano duet by Miss Wilton and Miss Eccles. Mrs. A. W. Nagle recited. Mrs. M. Gibbs was in charge of the program.

BUILDING LEAPS AHEAD AT TRAIL

Total of $10,000 in Permits Issued in Ten Days; Three New Homes

TRAIL, March 25.—Building permits totalling over $10,000 in value have been issued since March 15. Three residences are included: B. Lazarenko, $2500, in the gulch; Peter Gran, $2600; Callum street; and J. W. Jewell, $2200, on Bay avenue. The largest improvement permit granted was extending Bay Avenue cafe, a recessed brick structure, to the sidewalk at a cost of $1200. Miscellaneous improvements and additions made up the remainder.

Natal Woman Is Serving Liquor Sentence Here

Mabel Major of Natal is lodged in the provincial jail here and is to serve a term of 30 days. She appeared before Stipendiary Magistrate Brown at Natal, charged with violating the Liquor act, and was sentenced Monday to pay $25 or to serve 30 days in jail, and chose the jail term.

Provincial Constable H. A. Smith of Natal brought her to Nelson.

TRAIL MEN HOSTS AT WHIST DRIVE

TRAIL, March 25.—Mark Storrie, J. Shearer and B. C. Dawes tonight played hosts and entertained over 100 people at a whist drive and dance in Schwartz hall.

Eighteen tables took a hand in the drive. The winners were: Ladies' first, Miss A. Clark; consolation, Mrs. J. Booth; men's first, R. Melvin; consolation, F. Bradbury.

Tasty refreshments were served by the hosts acting as their own refreshment committee.

TRAIL AUTOISTS TAKE LICENCES

Thus Far 199 Issued; Expect Over 400 Car Licences

TRAIL, March 25.—Thus far 199 auto licences have been issued to Trail and Tadanac motorists, as compared with 90 at this date last year. Of the number 21 were for new cars. A forward spring is credited for the rush this year.

The total number for Trail district was 355 last year. Corporal J. Johnson, provincial police, who issues them anticipates there will be at least 400 this year. There are 84 drivers', and 72 chauffeurs' licences issued.

TRAIL CITY DAD IS DISSATISFIED WITH ESTIMATES

Alderman Milligan, 'Peeved,' Goes on Spending Bee of Own; Buys Car

TRAIL, March 25.—When Alderman A. A. Milligan, chairman of the public works committee, learned today how much money the finance committee proposes to allot to his department, he nearly croaked.

"How much?" he roared.

The figure was whispered apologetically.

"Why, we could not keep a man shovelling snow from the sidewalks, this fall with that."

He got quite hot and swung off, and bent on a spending orgy of his own.

A carload of new autos was being unloaded in the freight yards. He grabbed the first, a nifty four-cylinder sedan, and overwhelmed the astonished salesman with his wallet. Calmer, but still peeved, he knocked over Corporal Johnson, of the provincial police, for a licence on the spot. He looked normal when he took the wheel.

Magistrate of Trail Warns Against Illegal Dumping

TRAIL, March 25.—Magistrate Noble Binns in police court today declared the practice of dumping excavation dirt on city property, streets, alleyways, and in the creeks, must stop. Three cases of this nature were brought before him this week.

Today he left George Digby of Rossland avenue off with a warning. Mr. Dibgy while excavating for his cellar, took the easiest, but the illegal method of disposing of the dirt on a public street.

TRAIL DOINGS AT A GLANCE

TRAIL, March 25.—Tomorrow the street water sprinkler will go into action along Bay and Riverside avenues, and about the business sections to aid busy housewives and merchants in the perennial war on dust.

Trail junior soccer players will shortly be graced with distinctive jerseys while playing. Two sets are on order. There are four teams, C. J. Minton, one of the league managers, hopes the jerseys will be of elastic weave and unshrinkable.

Woman Loses Her Way and Dies in Huge Snowstorm

EAST END, Sask., March 25.—Mrs. H. C. Jansen, 51, wife of Henry Chris Jansen, farmer of the Kintonnell district, perished in a snowstorm on Tuesday afternoon while driving in the milk cows, according to word reaching here. The husband was in Southfork at the time and no one was at home. Upon his return he was met by the dog barking furiously and running to and fro. His wife missing, he followed the dog, and found her unconscious about 500 yards from the buildings. The violent storm that raged all day Tuesday changed the appearance of landmarks, which was no doubt the cause of the woman losing her way.

FRANK DUHAMEL PASSES AWAY AT EIGHTY-THREE

Oldest Known Pioneer in Kootenay; Came 45 Years Ago

TRAMPED ACROSS THE CONTINENT

Brother in Alaska Had Hotel Here; Creek Is Named for Him

Francois Xavier Duhamel, well-known throughout the Kootenay district as Frank Duhamel, one of the oldest pioneers in the district, died in the Kootenay Lake General hospital at 3 o'clock yesterday afternoon after a lingering illness of one week, aged 83 years. He came to the Kootenays 45 years ago, and has since that time been a prospector for many years, camp cook, and logger.

Mr. Duhamel was born in Quebec in 1843, and came west in 1881, before the days of railways in the Kootenay. After making his way west from Quebec, he walked, rode in wagons, and paddled in boats, in making his way into the Kootenay, arriving here some years before Nelson was founded.

For 12 years Mr. Duhamel worked for G. B. Matthew of Nelson on the Matthew farm at Riondel. He later returned to prospecting, and working in logging camps.

He has resided permanently in Nelson for the past eight years, his home being in Fairview.

Was to Have Gone to Home

Nap Mallette, old-time friend of Mr. Duhamel, last night stated Mr. Duhamel had recently made an application to the old man's home at Kamloops and stated J. Cartmel, government agent, told him yesterday afternoon the application had returned, and Mr. Duhamel's application had been granted.

The deceased has no family but has relatives in Alaska and Rhode Island. He has a brother in Circle City, Alaska, who was formerly owner of the Duhamel hotel in Nelson, where the Bartlett house was later operated. He has brothers and sisters in Centerville, R.I., and also neices in Ketchichan and Circle City, Alaska.

Seven miles up the West Arm from Nelson is Duhamel creek which was named after Frank Duhamel.

Three alleged Canadian rum-runners from Therville, Que., were seized with 144 quarts of liquor at St. Albans, Vt.

Bulldogs and Tigers of Trail in Scoreless Draw

TRAIL, March 25.—Bull Dogs and Tigers battled to a scoreless draw in the opening match of the junior soccer league series here today.

Play was somewhat ragged, about half the boys being green at the game.

But what soccer they lacked they made up with pep and enthusiasm, carrying out their attacks with any amount of dash. With consistent coaching both teams could be worked into real soccer players.

Have Good Backs

The Tigers had two good weighty backs, a formidable center half, in K. Sammons, and the trickiest forward on the field in B. Young. Their wings, however, small and light were unable to press home their several developed onslaughts on the goal.

Try Long Shots

In the second half, the Bull Dogs, a more equalized team, tried to carry the game with long shots at the goal, being unable to negotiate the big opposing backs. When they know combination and position play they should make a good mark in the league.

The teams were:

Bull Dogs—K. Knolly, A. Webb, J. Burrows, B. Green, and A. Caldicott, forwards; A. Allison, H. Hesketh, and T. Thorndale, halves; J. Kavie, and P. Groves, backs; J. Morrison, goal.

Tigers—W. Kennedy, J. Kennedy, B. Young, J. Jarrett, H. Yolland, forwards; J. Balfour, K. Sammons, T. Webb, halves; W. Page and E. Werner, backs; J. Barnes, goal.

Referee—D. Stiles.

No Protection From Libel for English Authors Just Yet

LONDON, England, March 25.—For years authors of fiction have been tormented by the nightmare of a possible action for libel, on the ground that they have endowed a fictional character with the name of some living personage. They are to suffer longer seemingly, for the house of lords has declined to proceed with a bill which was designed to protect them.

Lord Gorell, who moved the second reading, said the bill was designed to protect authors merely from vexations and frivolous charges. His lordship declared there were extremely few genuine grievances arising from the use of the name of a real person in fiction, but on the other hand, there were quite a number of spurious claims for damages, which amounted to literary blackmail. Lord Gorell mentioned that only that morning he had happened to come across the names of Snodgrass and Winkle in the telephone directory.

Lord Sumner deprecated the bill on the ground that it would create a specially privileged class, and on the suggestion of the Lord Chancellor the bill was withdrawn.

One suggestion to get over the difficulty is that writers of fiction should use one another's names for their characters. Something like this:—

"What, you here?" hissed Conan Doyle, between his tightly clenched lips.

"Yes, villain," responded Ethel N. Dell, her face blanching.

"Ha, ha, but you must also reckon with me," proudly declaimed Eden Philpotts.

And so on.

Six prisoners, including two convicted murderers, escaped from the county jail at Los Angeles, Cal, after beating up a guard.

PILES

Piles painlessly treated without operation. Cure guaranteed in writing. Money returned unless cured. Write for free booklet. Itching cured.
FRANK ROSE, M.D., Specialist
404 Ziegler Building, corner Howard and Riverside, Spokane

TROPHIES OF CANADIAN WOLF HUNT

From left to right, above, are shown Joe Sartori, Dr. Wallace and Capt. Frank Doudera, photographed in Montreal with wolves which Sartori and Doudera brought back from a hunting trip in the bush of northern Quebec. The two cubs which Sartori and Wallace are holding are alive, while Captain Doudera is shown with the pelt of a gigantic beast which he ran to earth and killed in a three hours' chase on snowshoes.

Anything Wrong With Your Skin? Zam-Buk WILL SOON PUT IT RIGHT

Wash with Zam-Buk Medicinal Soap.

Rowntree's—"A taste of Old England"

Two hundred years ago Rowntree's Cocoa won the approval of the epicure for its *flavour*. Today, its flavour is still outstandingly different and delicious. Try it.

ROWNTREE'S

Makers by Appointment to Their Majesties the King and Queen

COCOA

Don't Forget Rowntree's Pastilles

31

USED AUTOMOBILES

Almost like new and with a guarantee that is better than most new car guarantees.

Terms: To any person with proper references we will sell these cars for one-third down payment and the balance in twelve equal monthly payments.

The following ten cars can be bought unseen. However, we prefer that you come down and look them over. On the other hand, we will deliver any car to Northport on which a 10 per cent deposit is made by mail. These are Spokane prices:

1924 HUDSON COACH—Good tires; excellent mechanical order and looks like new. Is fully equipped with accessories. Price **$1050.00**

1924 HUDSON COACH—Refinished in gray. Has high-pressure tires. Will give as good service as a new car. Price **$950.00**

1925 ESSEX COACH—Fully equipped. Is in wonderful condition. Was repossessed by us. We can't say any more for a new car than we can for this one. Price **$775.00**

1922 MAXWELL COUPE—For someone who wants a runabout to hold three or four people, this will make a very satisfactory car for them. Price **$450.00**

1925 CHEVROLET ROADSTER—Anyone wanting a light open car would find a real bargain in this one. It is fully equipped. Price **$400.00**

1924 5-PASSENGER SEDAN—Looks and runs like new. Has practically new U. S. Royal Cord tires (balloons). Has all accessories, including heater. Price **$1250.00**

1923 HUDSON 7-PASSENGER TOURING—This car has had very best of care. The owner wanted a closed car—his only reason for turning it in. Considering the car, this is a real bargain. Price **$775.00**

1924 ESSEX TOURING—This car has never been sold. It is still a new car but change in model forces us to reduce the price. It has the large motor. Price **$700.00**

1922 OLDSMOBILE SEDAN—Runs good. Is refinished to look like new. We have reduced the price of this car $150.00 to a very low price of **$600.00**

1925 FORD COUPE—This car is almost new. It is fully equipped. Price **$450.00**

In addition to these, we have twenty more good buys of all makes. Write us for the make you want. We have it!

The John Doran Company

Spokane's Largest Distributor of Six-Cylinder Cars

Third & Wall SPOKANE - WASHINGTON Tel: Riverside 3000

CORBY'S

SPECIAL SELECTED CANADIAN RYE WHISKY

Bottled in Bond under Dominion Government Supervision.

The Quality Whisky of Canada — since 1859

This advertisement is not published or displayed by the LIQUOR CONTROL BOARD or the Government of B.C.

On the Dot

Our office is conveniently located. A personal call, phone order or card will receive prompt attention and delivery will be made at once. We sell only coal of the best quality.

WEST TRANSFER CO.
Dealers in
COAL AND WOOD
Phone 33

THE DAILY NEWS

Published every morning except Sunday by The News Publishing company limited, Nelson, B.C.

Business letters should be addressed and checks and money orders made payable to The News Publishing company, limited, and in no case to individual members of the staff.

Advertising rate cards and A.B.C. statements of circulation mailed on request, or may be seen at the office of any advertising agency recognized by the Canadian Press association.

SUBSCRIPTION RATES

By mail (country), per month	$ .60
Per year	6.00
By mail (city), per year	12.00
Outside Canada, per month	.75
Per year	7.50
Delivered, per week	.25
Per year	13.00

Payable in Advance

Member Audit Bureau of Circulation

FRIDAY, MARCH 26, 1926

Time for Action on Painting Granite Mountain

More than once in the past the suggestion has been made that Virginia Creeper be planted at various points over the face of Granite mountain, opposite Nelson, with a view to its spreading over the barren areas, and eventually screening them in green in the summer, and in a glory of scarlet in the fall.

Last year The Daily News brought up this suggestion again, remarking that the Horticultural society could well provide the cuttings and supervise the work, and that the Boy Scouts could very well make a holiday planting trip once or twice a season.

The suggestion received some unofficial approval from both the organizations named, but 1925 passed without a move being made.

Nelson probably has more Virginia Creeper than any other place of its size in the west.

It has enthusiastic gardeners, and a well-conducted and alive Horticultural society.

The groups of organized boys are numerous, every group will have at least a weekly outing, on the average, all the 1926 season through, and the groups have a central control under a commissioner and association.

Why should not this project be taken up now, and definitely put into the season's program of the Horticultural society and of the Scouts? A conference should be arranged, and the matter mapped out—that is, if the organizations named are as willing as their spokesmen say they are.

An annual planting, in the course of 10 years, would give touches of scarlet all over the face of Granite mountain, on the areas which Nature has been unable to reforest. Each area planted, once the plants fruited, would become a center from which the winds and the birds and gravity would spread the species, and this spreading would go on for all time.

If the project is meritorious, don't let another season pass without a planting. Let us do a little landscape gardening on our prominent mountainside.

If we get it started, and keep it up with a planting each year, the time will come when the scarlet mountainside will be one of Nelson's scenic attractions.

What Will the Glaciers Reveal?

Summer before last prospectors and surveyors reported a general retreat of the glaciers in various parts of British Columbia, due to either more heat than usual, or less winter precipitation, or both. This was reported of a glacier above Kimberley, of another on Toby creek near Earl Grey pass, and of a couple in the Lardeau.

The retreat of the two Lardeau glaciers referred to, one above Cambourne and one somewhere around Ferguson, disclosed to the view of man ore bodies not previously known.

Last year's unusual heat, following that of the previous season, had its most spectacular effect in the retreat of the glacier that since time immemorial had sealed the inlet that, in a warmer age, gave what is now the Yukon Territory access to the Pacific ocean. For want of such access, Canada has been beholden to United States territory, in the shape of Alaska, for a commercial means of ingress into the Yukon. Only recently the Yukoners were unable to quench their thirst with intoxicants which the British Columbia liquor board wanted to supply, until an international convention was negotiated to waive the Volstead act on Canadian liquor in transit across Alaska.

Last year the inlet was ice-free for the first time in the history of man. If this should become a regular summer condition, the Yukon would have its own port.

Now the mildest winter on record has followed, accompanied by very light precipitation.

Unless the coming summer simply reverses the normal and keeps consistently cool, it is hard to see how the glaciers can fail to execute another retirement this year. If the summer is entirely normal, there should be a pronounced shrinking back of the glaciers.

With mining at a peak of activity in the Kootenay, due to world demand for the metals, and with spring already well advanced, this should be one of the greatest prospecting seasons in the Kootenay in recent years.

And in late summer, it is safe to say, some of the men who go into the hills to search for new showings of ore will be found chipping the rocks newly uncovered by the 1926 glacier retreat.

The Lighter Side

Readers of The Daily News contribute many of the best items to this column. Just sign your name or initials, or nom-de-plume and send in your brightest ideas.—Editor, Lighter Side.

AUNT HET

"Drat Amy. Ever'time she tells me somethin' mean somebody has said about me, she makes it sound like she agreed with 'em."

To thine own self be true and a lot of folks will call you a narrow-minded tightwad.

—o—

There's nothing new under the sun unless you count the definition of the word "effeminate."

—o—

THE REASON SOME PEOPLE ARE "INVALIDS" IS BECAUSE THEY HAVE UNLIMITED TIME TO SPARE.

—o—

Golf is one good way to kill time, but you can whittle without buying a uniform.

—o—

You fare better if you have all the childhood diseases in childhood. This is especially true of swellhead.

—o—

Washing dirty linen in public was once called vulgar; now it is literature.

—o—

The host is the one over there who stays sober. You see, he has to mix them.

—o—

"Turpitude" is a good word, and the countess deserves credit for adding it to the average American vocabulary.

—o—

A free country is one in which you can tune out a great man and pick up a jazz station without feeling impudent.

—o—

AS A GENERAL RULE A WIFE CAN MAKE HER MAN HAPPY BY FUNCTIONING AS AN AUDIENCE.

—o—

There is always a way of salvation, and the Charleston is doing wonders for muscles almost ruined by the flivver habit.

—o—

It is easy to reconcile yourself to modernism when you reflect that nobody now reches "Curfew."

—o—

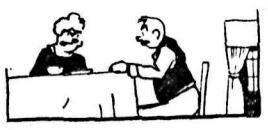

Home is a place where mother uses her tongue instead of her feet to correct dad's table manners.

—o—

The degree of poverty that pinches is the one degree by which you are poorer than the neighbors.

—o—

The real business of teeth is to chew; not, as one might suppose, to serve as a diagnosis.

—o—

Among the world's rottenest sports are those who bring a child into the world and deny it the training that would give it a fair chance.

—o—

A long time ago the great thinkers agreed that poverty was the chief source of crime. If only they could see the United States now.

—o—

Correct this sentence: "If the children are occupying the most comfortable chairs," said he, "I'm never selfish enough to make one move."

Efficient Housekeeping

By LAURA A. KIRKMAN

CONTRIBUTED RECIPES

TOMORROW'S MENU

Breakfast
Apple Sauce
Cereal
Creamed Dried Beef
Popovers Coffee

Luncheon
French Toast
Lettuce Salad
Bread Marmalade Cocoa

Dinner
Cheese Souffle
Baked Sweet Potatoes
Lima Beans
Lettuce French Dressing
Mince Pie Coffee

The following recipes have come in for onion pie, requested recently by a reader of this column:

C. M.—Onion pie or cake: Pare and slice about two pounds of onions. Put them in a frying pan, cover with water and cook slowly till soft. Now line a pan or shallow baking dish with good biscuit dough rolled rather thin. Into this pour the cooked onion and season to suit individual liking with pepper or salt; beat up one or two eggs and spread over the top, dot with bits of butter, and bake till biscuit dough is done.

A Reader—Here is the recipe A. H. asked for: Onion pie—Line a pan with ordinary pie pastry. Into it put this filling: Mix together one cup of finely sliced raw onions and one teaspoon of salt; let stand 10 minutes, then drain till nearly dry. Beat one egg, add to it two tablespoons of sour cream, and combine this mixture with the uncooked onions, also adding a little pepper. Fill the pastry-covered tin with this, and scatter over the top a slice of bacon finely minced. Bake 15 minutes in a moderate oven. Eat while still warm.

S. W.—My onion cake: Make a dough the same as for a coffee cake. Roll it about one inch thick and set aside to raise. Brown sliced onions in hot butter and spread these on the dough. Sprinkle with salt and bake a rich brown.

E. Z.—Onion cake: I often make this dish. Beat one egg, and add to it one tablespoon of butter softened, one teaspoon of salt, one cup of cold sweet milk and three cups of bread flour sifted with one tablespoon of baking powder. Roll out this dough on a floured board and then put in a greased pan, to bake 30 minutes. Peel about two pounds of onions, sprinkle them with salt and fry them in a pan in which you have melted one tablespoon of lard. Often I fry the onions in small squares of bacon and when finished I scramble an egg on them. Both the cake and the onions will be cooked in about the same time. Spread the onions on the cake and eat at once. The cake will be about 10x12 inches in size and 1½ inch high.

Tomorrow — The Double-Purpose Room.

Address inquiries to Miss Kirkman and inclose stamped-addressed envelope for reply.—Editor.

Vignettes From a Holiday in Europe

CXLVII

THE EVILS OF THE DOLE.—IV.

LONDON.—The "dole" is paid out of two funds. There is the state unemployment insurance scheme, chiefly contributed to by employers and the government, which means the taxpayers, and the funds provided by local taxation for poor law relief.

The amount of the dole paid out of poor law relief varies in different districts.

It is highest where the Socialists have control. It is in places so controlled that the dole is often larger than wages which could be earned. In such places the more people on the dole the stronger the political *position of the Socialist councillors*, as, naturally, every dole recipient is strong for the councillors who will promise him a larger dole.

In Poplar for example, 55 per cent *of the rates is paid by industrial* enterprises such as limited companies which have no votes. The control of expenditures for which the funds are provided by nonvoters is therefore almost entirely in the hands of voters who contribute only a minor proportion of the taxes. Actually, the predominance of power is in the hands of the recipient of the doles who, in fact, contribute nothing, as such taxes as are included in their rents are paid by them out of money which they receive from other taxpayers.

F. F. P.

Charles E. Moss, former pastor of a church at Attica, Ind., pleaded guilty to a charge of violating the Mann act and was fined $1000 and sentenced to jail for six months.

That Body of Yours

By JAMES W. BARTON, M.D.

The Stomach's Muscular Walls

One of the puzzling things that confronts the physician is that one individual may have a little more acid in his stomach juice than another after the same amount of food is taken, and will have a certain degree of distress. After the amount of acid is reduced, he has no distress whatever. Yet another individual can eat the same amount of food, have more acid in his juice, and have no sign of pain or distress.

However, as mentioned before, every organ in the body is now being investigated by research men, and they are now not satisfied to know in a general way just what work each organ does, but try to find out just how it does it, and what factors enter into the causation of the work done.

Accordingly, instead of thinking of the stomach as just manufacturing a juice to prepare food for digestion in the small intestine, they are investigating, among other things, the work done by its muscular walls.

They find that just as soon as food reaches the stomach the very presence of the food, or its weight in the stomach, seems to stimulate the walls into action, and some mixing together *of the food stuffs commences.* Even materials that cannot be digested will stimulate the muscular walls into action by their weight.

Another point is that the brain enters *into the matter of causing the* muscular walls to act, and the stomach's digestive juice to flow.

The very sight of well cooked food which the individual likes, and particularly if everything in connection with the meal is just right, then the digestive juices flow freely, and the food gets a wonderful start in its preparation for digestion.

You can thus see that all three factors—the weight of the food, the composition of the juice, and the effect of the brain on the flow of the juice—enter into the work of the stomach.

Hereafter more thought will be given to the mechanical factor, and to the brain factor also, in estimating the ability of the stomach to do its work.

Pretty Spring Frock

The frock above uses simple bow-knots of self *material for fastening* and trimming, and the effect is pleasingly feminine. Heavy navy blue crepe is the material chosen, and a lighter touch is imparted by a strip of bright *green satin, inserted down* the front length. Other frocks for spring are shown with similar treatments, except that the bow-knots are of white linen piped in a bright color. A navy crepe roma frock chooses white linen piped with red, and has a tiny round collar to match.

Ten Years Ago

(The Daily News, March 26, 1916.)

Lieut. John Cartmel, government agent here, has obtained leave of absence in order that he may go to the front.

• • •

A. C. Larson of Spokane is a city visitor.

• • •

Sixty-two men have been recruited in Nelson for the 225th battalion.

• • •

A meeting will be held tomorrow night to discuss plans for the formation of an auto club. Eigteen car owners are at present in favor *of forming a club.*

Annuity of £750 is ready at London for T. B. Pink, son of late Sir Thomas Pink, supposed to have enlisted *in Canadian army in the war.*

Death as an emigration, not an extinction, was dilated on by Sir Oliver Lodge in address at London, when he said he often talked with dead.

EASTER TIME FOR TORTURE IN NEW MEXICO

Society of Penitent Brothers Torture Selves at This Time

ENACT IN CRUDE WAY CRUCIFIXION

Sect Holds Sway in Inaccessible Valleys of New Mexico

SANTA FEE, N. M., March 26.—While the Christian world is making ready for the observance of Easter, in few places are the preparations as unique and wrapped *in mystery as* in the almost inaccessible mountain villages of New Mexico.

Here hundreds of persons, descendants of the Spanish conquistadores and members of the Society of Penitent Brothers, are planning their annual rites. The ceremonies reach their climax with the enactment in a crude way of the crucifixion of Christ at sunset on Good Friday. The natural setting has been described as closely resembling the actual scenes of the Holy Land.

The society and the rites are centuries old. The organization had its formation among the monasteries of Spain and France before the discovery of America, and was transplanted to the new world by the first religious brothers who penetrated the southwest region of the United States in the sixteenth century.

Change But Little

Because of the inaccessibility of the regions where the brotherhood still has its strongholds in New Mexico, their customs and services have changed but little. An open practice of flagellation and self torture as a means of penitence is characteristic.

The Easter services start the night of Wednesday preceding Easter, which include fasting and the initiation of new members. On Wednesday evening, after dusk, the penitentes, as they are called, leave the moradas, or lodge buildings, and in a procession proceed into the hills, where their flickering lanterns may be seen dodging in and out among the trees and bushes. The weird chant of their prayers, or whistle of their home-made flutes are heard.

Procession Repeated

This procession is repeated Thursday night, increasing in its enthusiasm. The penitentes, as they march bare-footed over the sharp stones and cactus of the hills, whip themselves and each other with long lashes, often until blood streams down their backs, so that their trails may be traced by stains upon the ground.

The entire day of Friday is given over to pilgrimages, from one marada to another. The pilgrimages are made in processions, with much whipping and wailing of weird songs and prayers.

Pilgrimages are also made to shrines, composed of crosses set up upon the hillsides at intervals.

As Friday night approaches, the flagellants wax to a fever heat of excitement. The crucifixion itself is a dramatic climax. An effigy is bound or nailed to a long cross, which is erected amid ceremonies which only a few persons of the outside world had witnessed until the last few years.

The penitentes at the beginning of this century had a powerful organization throughout new Mexico, and had outposts in Arizona, southern Colorado, and near El Paso, Texas. Of late years, however, their numbers have diminished as automobile highways and the influx of tourists have opened more and more the country in which they live. Their political power, reputed to have been vast in New Mexico at one time, has almost disappeared.

Twenty Years Ago

Born, March 26, to the wife of F. E. Finn, Hall street, a daughter.

• • •

F. C. Parks has disposed of his dairy business to J. Balding of Bogustown.

• • •

Keith, the infant son of Mr. and Mrs. D. C. Wilson of Cedar street, died yesterday.

• • •

J. S. Carter stated yesterday that the Canadian Pacific railway would probably transfer him to the Spokane office.

Dies at Toronto

J. A. P. GIBB

Canadian representative of the Anglo-French Exploration company, who died in Toronto.

Off for school, full of pep

SHREDDED WHEAT

the perfect food for children

LECKIE WORK BOOTS

Hard wearing, comfortable, low priced

THESE solid leather work boots give solid satisfaction every time you wear them. They are tanned and built specially for western climatic conditions. Their thorough workmanship and wearing qualities recommend them wherever they go. Ask your dealer for Leckie Work Boots.

J. LECKIE CO. LIMITED
VANCOUVER, B.C.

The New Orthophonic Victor

This new phonograph presents the very acme in perfect sound reproduction—so clear, so natural that one cannot realize that it is but a reproduction instead of the original. To hear this instrument *is to desire one.* Three models on Easy Terms await you—

Consolette - - $115
Granada - - $200
Credenza - - $385

Demonstrations Gladly

MASON & RISCH LIMITED
Factory Branch
ANWABLE BLOCK
615 Ward Street
NELSON, B.C.
P.O. Box 615

Building Material

Let us figure your bills of Building Material. Coast Lumber a specialty.
JOHN BURNS & SON

Flashlights and Batteries

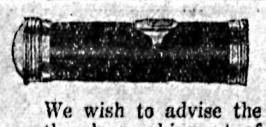

We wish to advise the public that we have received another large shipment of the famous

BURGESS BATTERIES

"The Kind That Lasts Longer"

We have them for Radio, Engine and Flashlight. All the popular styles.

—PRICES RIGHT—

Nelson Hardware Co.

Wholesale and Retail Quality Hardware

NELSON PHONE 21 B. C.

MALKIN'S BEST Coffee

VACUUM PACK

A REALLY delicious coffee. Roasted and ground with scrupulous care, as an exceptional coffee deserves to be. Packed in the vacuum can, which preserves for you the rich flavor and aroma. Your grocer sells and recommends Malkin's Best Coffee.

The Smartest of Styles

In Ladies' Footwear await you in our store—

Straps, Pumps and Oxfords,
Blacks, Tans, Sauternes.

$5.00 AND UP

R. Andrew & Co.

Leaders in Footfashion

Kootenay and Boundary

AMBULANCE CLASS AT BOSWELL CLOSES

BOSWELL, March 25. — The last meeting of the St. John's ambulance class, which has been conducted through the winter, was held in the schoolhouse on Tuesday evening. Mrs. W. L. Hepher has acted as lecturer. The class was formed under the auspices of the farmers' institute and the school trustees.

Before dispersing, a very hearty vote of thanks was tendered to Mrs. Hepher for her services.

Boswell Institute Will Not Exhibit in Nelson Fall Fair

BOSWELL, March 25.—The Boswell and District Farmers' institute held their monthly meeting in the Memorial hall on Saturday afternoon with a good attendance of members present, B. Holiday Smith, the president, in the chair.

The fall fair committee reported that they did not wish to take a display in to the Nelson fair, and the report was adopted.

The plotting off of the cemetery was referred to the executive for attention.

The president gave a very full report of the recent convention of the West Kootenay Central Farmers' institute at Nelson, where he was the Boswell delegate, and was tendered a hearty vote of thanks.

BOSWELL NOTES

BOSWELL, March 25.—The Boswell branch of the women's auxiliary held a meeting at the residence of Mrs. James Coupland on Wednesday afternoon, when final arrangements were made for their annual sale of work, concert and dance, to be held in the Memorial hall in April.

Mrs. Hookings and son, Paul, of Nelson have been the guests during the last week of Mr. and Mrs. B. Wallace.

Miss E. R. Higgens has returned home following an extended visit to Thrums and Tarrys.

W. H. Bowman returned Tuesday evening from a visit to Spokane.

Z. V. Manning, school inspector, was an official visitor during the week.

S. R. Sherman has returned home following a visit to Victoria and coast cities.

Pythian Sisters Are Hosts at New Denver Anniversary Gathering

NEW DENVER, March 25.—Tuesday evening the Pythian Sisters celebrated the fifth anniversary of the institution of Lucerne temple No. 17. After the usual lodge meeting they entertained the knights to a very enjoyable supper and social evening.

Immediately after the meeting, tables were prepared for whist. The first ladies' prize was won by Mrs. Sells, and the gents' by Clarence Kennett. Supper was served, during which toasts were made congratulating the members on their attainment, these being suitably responded to.

P.C. Harry Kelsall spoke a few words and also presented C. F. Nelson and T. Avison with 25-year jewels, complimenting them on their attainment of this coveted jewel, also their faithfulness to the K.P. lodge. Both were surprised, but appreciated the honor conferred upon them. The rest of the evening was spent in dancing; knights and sisters were present.

Fruitvale Girls' Club Give Shower in Honor of One of Its Members

FRUITVALE, March 25.—The girls of the C.G.I.T. and hall committee gave a shower in honor of the bride-elect, Miss B. Williams, a popular young Fruitvale girl. A large crowd of friends attended the shower, at which many beautiful gifts were received by the young couple.

The hall was decorated in streamers of white and pink and green. Little Miss Florence Young, dressed in white, wheeled a decorated wagon containing the gifts and presented them to the bride-to-be.

Following the presentations the remainder of the evening was spent in dancing. Miss Williams will be married shortly to T. Grieve.

Lieutenant-Governor Presents Bell to Invermere Church

INVERMERE, March 25.—His Honor R. Randolph Bruce, lieutenant-governor for B.C., has ordered as a memorial gift for Christ church here, one of the bells manufactured at the famous bell foundry of Loughsborough, Eng. It will be sweet in its tone, and the music which it gives is guaranteed to cover a radius of six miles.

INVERMERE NOTES

INVERMERE, March 25.—A. E. Powell of Brisco has been called to England by reason of the death of his father. He sailed from a Canadian port last week.

Commander J. C. Powles, R.N., F.R.Z., has ordered eight sets of English lawn bowls as a presentation gift to be made on arrival, to the local G.W.V.A.

Captain and Mrs. A. H. MacCanby returned home on Tuesday evening after a winter spent in New Zealand and Australia.

SLOCAN CITY NOTES

SLOCAN CITY, March 25.—Captain Kirby of the steamer Slocan and his little son, David W. Kirby, left a few days ago to spend a holiday in Victoria and Vancouver. Captain Kirby is being relieved by Captain Brouston of Nelson.

Miss Phyllis Clough, Miss Alice Clough, Mrs. M. Johnson and Carl Clough were visitors during the week in Nelson.

P. Maguire, W. E. Graham, Alderman, H. L. Fife, A. Y. Rae and Bert Carr motored to Nelson on Friday, making the return trip on Saturday in 2 hours and 40 minutes.

Charles Stewart of Sandon is the guest of Mr. and Mrs. J. Law and family for a few days.

Mrs. A. S. Clough spent the week-end at Rosebery.

J. Levesque of Rosebery spent a few hours in town on Sunday, the guest of Mr. and Mrs. T. McNeish and family.

MEETINGS POSTPONED

BOSWELL, March 25. — Owing to continued sickness, the last two meetings of the Boswell Literary and Dramatic society have had to be postponed and the committee has decided to discontinue meetings during the summer months.

COAL SITUATION

LONDON, March 25.—"If the government's decision in coal controversy is unsatisfactory to miners and they have to strike, not a ton of coal will be handled in Britain after May 1," announced the union secretary.

University of Washington is given $400,000 art collection by Horace C. Henry.

Brewster President of Farmers' Body in Fruitvale District

FRUITVALE, March 25.—The annual meeting of the farmer cooperative association was held in their hall Saturday night, the shareholders being present.

Officers elected for the year are S. G. Brewster, president; W. E. Orton, secretary and manager; directors — K. E. L. Knowler, F. Young, Mr. Mason, T. Wilcox and R. P. Bell.

SOCIETY

This column is being conducted by Mrs. M. J. Vigneux. All news of a social nature, including receptions, private entertainments, personal items, marriages, etc., will appear in this column. Telephone Mrs. Vigneux at her residence.

Mr. and Mrs. C. S. Squires of Robson motored into town yesterday accompanied by H. McDermid, Mrs. Mitchell and Miss Hopper of Vancouver.

• • •

Mr. and Mrs. J. D. Anderson of Kokanee spent yesterday in town.

• • •

The Women's Missionary society of the Trinity United church held its Easter thank offering and at home Monday afternoon in the church parlors. Rev. J. H. Wright, president, was in the chair. Reports of the year's work were given by the officers. Mrs. F. Oakley was elected as delegate to the branch conference, which takes place in Vancouver at the end of April, and Mrs. A. G. Lambert was elected as alternate. Miss E. J. McGregor, field secretary of missions, addressed the meeting on a very interesting topic, "Church Union." A vocal duet sung by Mrs. W. Brown and Mrs. D. D. Townsend was much enjoyed. Refreshments were served, Mrs. Howe and Mrs. H. Amas pouring tea while a number of others assisted in serving.

• • •

Mrs. Fisher of Kootenay Bay was a city visitor yesterday.

• • •

E. Groutdage of Trail made a business visit to Nelson yesterday.

• • •

Mrs. Dale of Crawford Bay was shopping in town Thursday.

• • •

W. J. McConnell of Harrop visited in Nelson yesterday on business.

• • •

A. Willey of Bonnington spent yesterday in town.

• • •

Peter Johnson, lumberman, spent yesterday in Nelson on his way home from the prairie.

• • •

Mrs. K. Gainey of Harrop spent yesterday in town, shopping.

• • •

Mrs. W. Nahl, who has been on an extended visit through the eastern states for six months, has returned to the city.

• • •

J. E. Marquis left for Cranbrook yesterday.

• • •

Miss Violet Abrahamson of the forestry department, Nelson, left this morning for her home at Vernon, where she has accepted a position with the soldier settlement board.

• • •

J. P. Coates of Coffee Creek spent yesterday in Nelson.

• • •

L. J. Edwards of Nakusp returned last evening from a short visit to Argenta.

• • •

Mrs. Madeline Daly of Edgewood arrived in the city last night, and is the guest of Mr. and Mrs. Harold Lakes.

• • •

Miss M. Castle of Fruitvale visited Nelson Thursday.

• • •

D. Hackin of Vancouver spent yesterday in Nelson on business.

• • •

Miss Helen Sewell of Sunshine Bay was a city shopper yesterday.

• • •

Miss E. J. McGregor, field secretary of missions, left this week for Kaslo.

• • •

Mrs. W. Fraser of Kootenay Bay was in the city yesterday.

• • •

R. Jacobson of Kootenay Bay spent yesterday in town shopping.

• • •

Mrs. C. W. Tyler entertained recently at a smart tea at her home on Silica street. The invited guests were Mrs. H. Amas, Mrs. L. S. Bradley, Mrs. S. Fawcett, Mrs. I. Fleury, Mrs. V. A. Graves, Mrs. R. D. Hall, Mrs. A. Hancock, Mrs. H. H. Hinitt, Mrs. A. W. Nagle, Mrs. A. T. Walley, Miss E. Hamson, Mrs. J. Ramsay, Mrs. J. Weir, Mrs. R. G. McKeown, Mrs. H. Eperson and Mrs. F. E. Wheeler.

• • •

Mrs. W. Waldie and Mrs. J. A. Forin, vice-regent, were the reception committee at the I.O.D.E. tea on Tuesday, while Mrs. A. L. McCulloch and Mrs. A. Leith, the latter leaving for California before the tea, were in charge of the program. Miss Margaret Jarvis was among those that helped to serve.

Translation of Word Flapper Into French Is Latest Problem

OTTAWA, Ont., March 25. — How may one translate the word "flapper" into French? This problem recently engaged the minds of government and commercial translators at a meeting of the Technological Institute of Canada. They failed to find a suitable French equivalent. However, the unbuckled goloshes so distinctively a part of the flapper were shown to be already French in name. Other words discussed during the meeting were: Cable company, examination in chief, one-man factory, surety company, moiety, nesting box, bird house, timber wolf, gopher, patronage and patronage system, one-sided proposition, rating, valet service, insurance adjuster, seconder, basic industries, alias, revolving and tilting chair, gore seizing officer, natural resources.

Sixteen-year-old girl wife was one of seven prisoners rounded up by police probe into robbery of 15 grocery stores at Jersey City, N.J.

Meagher's

611 Baker Street. Phone 200

New Easter Apparel

Meagher's points the way to Fashion and moderate prices in its representative showing of the latest Spring Fashions.

These are the modes definitely new and correct for Easter Sunday wear and for the long fashion season that follows. Every new style, fabric and color will be observed in a variety that would make it appear that a mode has been created to your individual preference.

You can save many weary steps, and some money besides, by concentrating your Easter shopping here. Give us the opportunity to prove it.

NEW DRESS COATS
$25.00 to $97.50 Each

The smartest in tailoring and material. These Coats come in Poiret Twills, Suedine or Wool Repp. They are all individual styles and are mostly fur trimmed. All the new smart colors are shown, and they come in every size from 15 to 44. The values are extra good for the class of garment. Prices range from $25.00 TO $97.50 EACH.

CHIC AND TRIM ARE THESE TAILORED SUITS
Priced at $32.50 to $69.00 Each

Dashing in their simplicity, these Suits bring a refreshing newness to the tailored mode. They come in new patterns of Tweeds, Poiret Twills and French Repp. Coats are short in double or single breasted styles, and are lined with excellent quality Silk Crepe. Skirts are of course short, and are made with kick pleats or wrap-around styles. Sizes 16 to 20. REASONABLY PRICED AT $32.50 TO $69.00 EACH.

BUY YOUR EASTER HAT NOW AND SAVE BEING DISAPPOINTED

As fast as we can get them in, the Hats are going out of the store. New imported Models show the trend of the summer Millinery, and they are even smarter than some of our earlier models. All the smart colors are shown in this collection and every wanted head size. The prices are reasonable at $6.85 TO $18.00 EACH.

has done so. It may help toward religious denominations appreciating one another the more."

BRIEFS FROM THE WIRE

Liquor Motion Beaten

TORONTO, March 25.—After an all-night session in Ontario legislature, Brackin amendment, favoring government control and sale of liquor, is defeated by 84 to 10.

Russians Killed

PEKING, March 25.—Official telegrams state that General Chang Jai Shek, assisted by General Wu have effected coup d'etat in Canton, imprisoning Chinese and Russian communists. Several Russians reported killed.

Opposition Weakens

PARIS, March 25.—The continued fall in the value of the franc makes strong impression on chamber members and opposition to Briand government's financial program is perceptibly weakening.

Arrest Women Critics

CONSTANTINOPLE, March 25.—Police chief orders arrest of all women proven to be critics of new Turkish government dress and religious reforms.

Crime System Unearthed

NEW YORK, March 25.—An almost perfect crime system with a billion dollars loot throughout United States as its objective, devised by Whittemore gang of night club frequenters now in custody, police announce.

Foreign Dances Banned

TOKYO, March 25.—Foreign dancing banned in all public places as having demoralizing effect.

Plague Kills

URALSK, Asiatic Russia, March 25.—Twenty dead from bubonic plague.

Tear Down Nelson Monument

DUBLIN, March 25.—Nelson's monument here to be removed as "hindrance" to traffic and will not be reerected.

Fires House to Call Daddy

NEW YORK, March 25.—John Ladden Jr., aged 5, sets fire to curtains in home, "to bring his fireman daddy home early."

Chamberlain Honored

LONDON, March 25.—Sir Austen Chamberlain given vote of confidence in commons, receives freedom of city of London for work for European peace.

Cannot Cancel Debts

WASHINGTON, D.C., March 25.—All-around cancellation of war debts, as suggested by Chancellor of Exchequer Churchill in British commons denounced as impracticable, Secretary of Treasury Mellon says.

Sheffield Choir Is City's Pride; Master Honored

SHEFFIELD, England, March 25.—Sheffield has a reputation the world over for at least three things—cutlery, armor-plate and choral singing. The city has resolved to confer its honorary freedom upon Dr. Henry Coward, who has brought renown to the place of his adoption by his genius as a chorus master. Under his leadership the famous Sheffield choir twice visited Canada, and on each occasion was received with rapturous enthusiasm.

Dr. Coward is a native of Liverpool, but Sheffield has been his place of residence from a very early age. At 76 years of age he looks as young, and is every whit as active, as many a man 30 years his junior. Dr. Coward started life as a working cutler, but music was his passion. While still engaged at the cutler's bench he trained choral societies in many parts of South Yorkshire. By his own unaided efforts he succeeded in obtaining the degree of doctor of music at Oxford university. It is his proud boast that he never had a lesson in music from anybody else in his life. He has composed a considerable number of works, but his chief title to distinction is his ability as a chorus-master. It is doubtful if any Englishman has ever approached him in this talent.

Fire in residential suburb of Tokyo, Japan, burned 600 houses and turned many into the streets in severe weather.

Premier Bruce told Australian house his government opposed enlargement of League council beyond Germany.

THIS PORTRAIT CAUSES TROUBLE

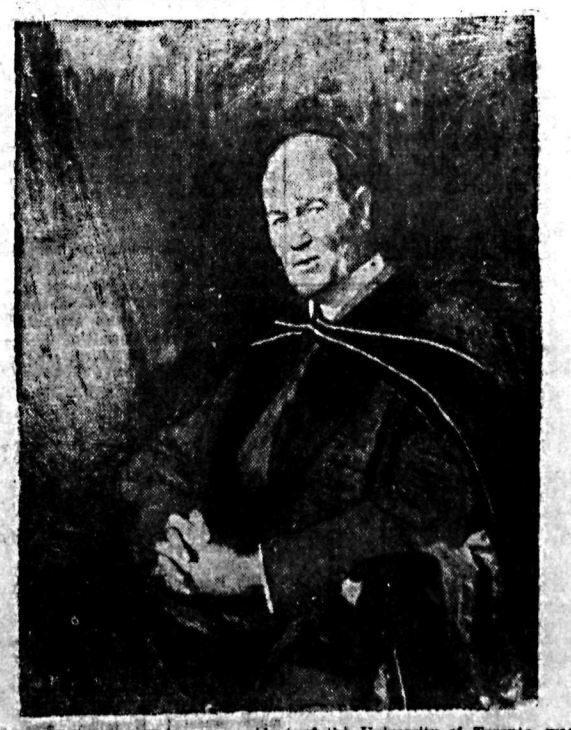

When Sir Robert Falconer, president of the University of Toronto, was authorized to have his portrait painted he had the job done by Greiffenhagen, while in England. The result has been a recent storm of protest from Canadian artists, who say that Sir Robert "slighted" Canadian art, and they further charge that the portrait he did get is atrocious. Sir Robert says he morsly made use of some spare time while overseas., and had no intention of slighting the ability of Canadian artists.

Bird Cages

Just to hand, a lovely assortment of all-Brass Bird Cages, at the price of ordinary wire cages.

3 Sizes in Oblong Shape.
3 Sizes in Round Shape.
Extra Bird Cups, Hooks and Springs.

HIPPERSON HARDWARE CO.

Look for the Red Hardware Store

PHONE 407 P.O. BOX 414

For Spring Attire
Ladies' Bags and Umbrellas
The Newest!
A. T. NOXON
Your Jeweler

Fresh Fish for Lent
Arriving Today

Halibut
Spring Salmon
Ling Cod
Soles
Fresh Herring
Fresh Smelts
Cod Fillets
Crabs and Shrimps

All Kinds of Smoked Fish

QUALITY—CLEANLINESS—SERVICE

P. Burns & Co., Ltd.
NELSON, B. C.

PHOTOGRAPHS Of Your Children Never Grow Up
George A. Meeres
(Campbell Art Gallery)
PHONE 46 - 715 BAKER ST.

THE KOOTENAY LAUNDRY KIDS

JUST NOTICE THIS ... THAT WE WON'T HURT THE TONE OR FABRIC OF YOUR SHIRT ..

THE only thing this laundry removes from your shirt is the soil. Your shirt will last longer and give you more enjoyment by the spic-and-span feeling you are conscious of as soon as you put it on, after it passes through our process of cleanliness.

The Kootenay Steam Laundry
C. A. Larson, Manager
Phone 1-2-8

Only the most expert knowledge of tea blending, and years of experience, can produce a tea that holds the favor and confidence of the public, like

NABOB TEA
"TEA AS IT SHOULD BE"

MAGIC BAKING POWDER

IS ALWAYS RELIABLE
E.W. GILLETT CO. LTD.
TORONTO, CAN.

GAME TAKEN IN CANADIAN WILDS

The wolf hunt recently undertaken in the Lake Temiskaming country of northern Quebec by Frank Doudera and Joseph J. Sartori of Brooklyn, is not the first expedition they have made into Canada seeking to kill and capture big game and take films of wild animals. The above photographs, obtained from the personal notebook of the hunters, were taken on these previous hunts. In the oval on the left, Captain Doudera is shown with a grizzly that fell to him in the Canadian Rockies. Top center shows Captain Doudera, left, and Mr. Sartori, right, as they appear when at home. Below this, Mr. Sartori is shown with a species of mountain sheep killed in British Columbia. On the right, Captain Doudera is seen holding a wolf pelt. In 1922, Captain Doudera won a wager of $1000 by shooting a timber wolf in the country east of Fort William.

WHAT IT COSTS TO BE BORN IN NEW YORK CITY

Prices Range From $10 to $1000, Say Insurance Company Statistics

NEW YORK, March 26.—The cost of being born in New York City varies from $10 to $1000, depending on the circumstances of the parents. While these figures represent the high and the low in the scale, the price for the child born into the average family ranges from $200 to $300, provided nothing abnormal occurs.

These figures are arrived at in a study now being made by the statistical division of an insurance company. It is recognized that a monetary value cannot be set on a human being, yet it is realized that during part of his life a person is a very definite asset and that he is an equally definite liability at other periods. Like any other productive machine, man has a first cost, and every parent knows that a child comes into the world by no means as a gratuitous gift.

The official figures of New York City for 1924, in which year there were registered 130,436 births, were taken as the basis of this study. Of this total, 104,579 births were attended by physicians and about one-half of them took place in institutions; the remainder occurred at home and under the care of a private physician.

The least expensive type of maternity care is that provided by the outdoor hospital service maintained by a few hospitals, it is said. Sometimes a flat rate of $10 is charged, and sometimes service is absolutely free. This method of treatment, however, accounts for only a small proportion of cases, and it is apparently diminishing in popularity, as shown by the declining number of births.

The minimum average cost, when care is given in the hospital ward, is around $150. This estimate allows $50 for hospital expenses (the average amount charged in the wards); $70 for service (hiring a working housekeeper), $25 for the baby's layette and $5 for incidentals such as hospital fees for prenatal care, the cost of which is very small, as only 25 cents is charged for each clinic visit.

For a more adequate type of hospital service a minimum figure will be in the neighborhood of $250. Keeping the price of service, layette and incidentals as before, the extra $100 will provide care in a semi-private hospital room instead of a ward. This is probably the type of treatment most commonly selected by families in the $2500 income class.

The expenses incidental to the advent of the new arrival at home, on a scale comparable in quality to ward treatment, will usually run somewhat higher than the minimum hospital rate, if the same amount of service is employed. The extra supplies which the mother requires in such cases can be bought for about $10 and additional nursing care can be procured for around $10.

"Those who insist on the service of a skilled obstetrician must be prepared to pay much larger fees," says the report. "Two hundred dollars is considered a minimum feet for the service of a specialist and the other necessary items that mount proportionately higher to a total of not less than $500. Among the well-to-do the resulting costs probably do not fall much below $1000.

"In round figures, we may say that for the rank and file of the community, provided no abnormalities of labor occur, it costs from $200 to $300 to be born. This outlay may not be a big item in the cost of a man, since it occurs but once for each individual, and may, therefore, be distributed over the mean length of life, say 55 years. But the fact is that this item has actually to be met at one point of time, and, coming thus as a lump sum, it is in most families of moderate means felt as a considerable burden for the parents. In fact, it is undoubtedly the anticipation of greatly increased expenses, the sudden demands made on the family exchequer when a child is born and for some time after that causes many people of limited income to favor the policy of the restricted family."

Nature's Own Body Builder

"Two years ago I thought I never would get rid of my stomach trouble. After three bottles of Tanlac it disappeared and has not bothered me since. That was two years ago. I've never felt better than now." Noah Pare, 330 Albert St., Windsor, Ont.

Tanlac is Nature's greatest tonic and builder. Made from roots, barks and herbs after Tanlac formula, it revitalizes the blood, tones up the digestive organs and puts the whole system in fighting trim.

Don't go about your work sickly and discouraged. Take the example of millions who have been helped by Tanlac. Stop at your druggist's today and get this wonderful tonic. You'll be surprised how quickly you improve. For constipation take Tanlac Vegetable Pills.

Don't Spoil Your Child's Hair by Washing It

When you wash children's hair be careful what you use. Do not use prepared shampoos or anything else that contains too much free alkali, for this is very injurious, as it dries the scalp and makes the hair brittle.

The best thing to use is Mulsified cocoanut oil shampoo, for this is pure and entirely greaseless. It is inexpensive and beats anything else all to pieces.

Two or three teaspoonfuls of Mulsified is all that is required. Simply moisten the hair with water and rub it in. It makes an abundance of rich, creamy lather, which cleanses thoroughly, and rinses out easily. The hair dries quickly and evenly, and is soft, fresh looking, bright, fluffy, wavy, and easy to manage. Besides, it loosens and takes out every particle of dust, dirt and dandruff. You can get Mulsified cocoanut oil shampoo at any drug store, and a few ounces will last for months. Be sure your druggist gives you Mulsified. Beware of imitations. Look for the name Watkins on the package.

Don't Cough Your Head Off Don't Cough All Night Long

Mrs. Thos. Gilbert, Welland, Ont., writes:—"Some time ago I took a very severe cold, and it settled on my lungs.

I coughed day and night, and had such severe pains, in my chest I could hardly bear them, but finally I sent and got a bottle of

Dr. Wood's Norway Pine Syrup

After I had taken a couple of doses I found that my cough was relieved and the pains were all gone, and by the time I had finished taking the whole bottle I was completely rid of my trouble.

Now, I will never be without a bottle of 'Dr. Wood's' in my home."

Put up only by the T. Milburn Co., Limited, Toronto, Ont.

CUNARD LINE

ANCHOR-DONALDSON LINE

Canadian Service

MONTREAL

TO LIVERPOOL

Aurania, Apr. 30, June 4, July 2.

TO LONDON

Calling at Plymouth and Cherbourg

Ausonia, May 1, June 5, July 3.
Aluania, May 8, June 12, July 10.
Antonia, May 14, June 19, July 22.
Ascania, May 22, June 26, July 30.

TO BELFAST AND GLASGOW

Letitia, April 30 (Glasgow only), May 28, June 25.
Saturnia (Glasgow only), May 7, June 4, July 2.
Athenia, May 14, June 11, July 9.

Money orders, drafts and travelers' cheques at lowest rates. Full information from Agents or Company's Offices, 622 Hastings St. W., Vancouver, B.C.

PELE GODESS OF FIRES SEEN TWICE

Appearance According to Hawaiians Predicts Flow of Lava From Kilauea

HONOLULU, March 26.—Pele, goddess of fire, who in Hawaiian mythology controls Kilauea volcano on this island, has been seen twice of late, say believers in the superstition.

Many are the Hawaiians who think the "appearance" of the goddess presages a lava flow or eruption and is meant as a warning. Kilauea has been inactive since late spring of 1924.

Before the volcanic outbreaks of 1907, 1916 and 1919 an unidentified old woman, presumably Pele, was supposed to have been abroad and the eruptions due to her influence.

An aurora behind the reappearance of the fateful goddess has been constructed in the tales now being told by the natives. A Japanese was driving in the Kona district when he noticed an old woman sitting by the side of the road. As he passed her the engine of his machine stopped and he was unable to start it. A second, third and fourth automobile came up and likewise stopped.

Picked Her Up

The driver of the fourth car, however, was more polite and offered the elderly creature a lift. She accepted, climbing into the back seat. Then without difficulty the driver was able to start his engine, and he passed the other cars, which soon thereafter were able to move again. A little later the polite driver turned in his seat to speak to his passenger but the car was empty. Thus do the natives find corroboration for the reported first appearance of Pele.

The Honolulu Advertiser was unable to locate the driver of the car but found that the verification of the goddess' second recent appearance consisted in these happenings as told by natives:

About 11 o'clock one morning Mrs. Mary Mamaki, a well-known and much-respected Hawaiian, was at work back of her house. She heard voices and, turning, beheld two strangers, a very old Hawaiian man and woman, dressed in the fashion of old Hawaiian days. They were carrying a basket of peculiar design.

Mrs. Mamaki made them welcome. They asked what she was doing and she replied, "Planting taro for ourselves and Pele for the future." The reply seemed to please her guests, who seated themselves on the ground in the manner of old Hawaiians.

The visitors said they were thirsty and asked for a bottle of water. They drank half of it and put the bottle in their basket. Next they requested tobacco. Their hostess had only cigarettes. They took two, smoked half of each, extinguished them and put the unburned halves in the basket. The guests then showed an interest in the taro patch, and finally asked for some plants. Several were offered but they took only two, which also went into the basket.

Mrs. Mamaki remarked that she feared the dry weather would be bad for the taro. The man told her not to worry; that "Pele is planting taro and there will be lots of rain in Kona." They shook hands with their hostess and walked down the patch.

Mrs. Mamaki's attention was distracted momentarily by a passing automobile, and when she looked again the couple had vanished.

Aged Woman at Vancouver Greeted by Lord Allenby

VANCOUVER, March 25. — Picturesquely attired in quaint black bonnet and silk shawl one of the most interesting guests at the luncheon in honor of Viscount and Lady Allenby at the Hotel Vancouver, was Mrs. Charlotte Oille, who has passed her 90th birthday, and who has played no small part in patriotic endeavors. And no other guest listened with more enthusiasm to the stories told by the distinguished visitor. Following the luncheon and during the reception in the palm room, Viscount Allenby said that he wished to meet Mrs. Oille. When asked who she was, Mrs. Oille replied: "Well, I am the great-grandmother of you all. I have been through the Crimean and down through the Boer and Great War, but never have I been afforded greater pleasure than the honor of knowing such a war hero yourself." "And I feel honored in meeting you and knowing of the wonderful things you have done for the Empire," said Lord Allenby.

What does Soap Purity Mean to You?

To millions of women the $5,000 Guarantee of Purity carried by every bar of Sunlight Soap means:—

Cleaner clothes
Sweet-smelling clothes
New-looking clothes

Sunlight Soap prolongs the life of fabrics.

Sunlight Soap

The Largest Selling Laundry Soap in the world

Lever Brothers Limited, Toronto

Sold Everywhere

S.7

Blue Ribbon is not a low priced Tea, but owing to its greater strength it is the most economical you can buy.

Say "No"

and say it plainly, if asked to "try" a substitute for Quaker. That is, if you want real Quaker flavour in breakfast oats.

The only way to get the real nut-like flavour of the oat is to get Quaker Oats. It is developed only in milling the Quaker way. Remember this when you are asked to try "something just as good."

Children delight in this unique flavour. Mothers know that Quaker Oats is best for little folk. Young, active bodies consume as much energy food as grown-ups . . . they need other nourishment for growth. In Quaker Oats they get the energy and body-building elements. It is easily digested . . . yet has the "bulk" necessary to assist regular elimination.

Look for the name and the picture of the Quaker on every package. They assure you of Quaker Oats . . . with the exclusive flavour that has made it the most largely used breakfast cereal in the world. Remember, say "No" if substitutes should be offered.

Two Kinds Now—

Quaker Oats—*you have always used*

Quick Quaker—*cooks in 3 to 5 minutes*

Sealed Cartons Only

A17

Canucks Beat Kingston; Ottawa and Maroons Tie

CANUCKS BEAT KINGSTON IN SECOND GAME

Calgary Juniors Come Back Strong and Are Favorites for Title

PLAY THE KINGSTON TEAM TO STANDSTILL

Except in Final Stanza Eastern Champs Are Out of the Game

WINNIPEG, March 25. — Calgary Canadians stayed right in the running for the Dominion junior hockey championship by defeating Kingston here tonight by a score of 3 to 2. With the even break on the two games played to date, the teams will decide the issue tomorrow night. Kingston opened the score a few minutes from the close of the game, but Savage, the brilliant Calgary defence man, stated clean through for the winning counter.

The fast Calgary outfit showed a complete reversal of form over their first game on Tuesday, and were full blue for their victory tonight. They took a 2-goal lead in the first period, outplayed their opponents in the scoreless second period, and after watching Kingston stage one of their choice combinations to tie up the count in the final, the Canadians still had something in reserve to notch the winning counter with only a matter of seconds to go. It was the Calgary forward line's close back checking that was really responsible for the victory. Frew and Savage played a fine game in the defence, but their work was very much lightened by the work of Martin and McFadyen, who camped on the puck all night and refused to let Kingston break away. Thompson, who starred in the first game, was again prominent, but was watched closely. He opened the scoring for Calgary on a pass from Frew two minutes after play opened, and worked hard throughout the rest of the game.

Is All Calgary

The opening period was all Calgary, and their 2-goal advantage was well earned. McFadyen was credited with their second counter of a solo effort. Kingston never really threatened in the first 20 minutes, the only shots that Timmins was called on to save coming from outside the defence. Calgary continued to dominate the play in the second spasm, but Taugher played a spectacular game in goal, and the Kingston defence withstood all the attacks.

The final period saw Kingston in a fighting mood. Hartley scored with a high shot from a difficult angle after five minutes of play, and the same player was responsible for the tieing counter nine minutes afterward when he took a perfect pass from Reid and put in another shot to the corner of the net. Savage, Calgary's husky defence man, was the hero of the game when he staged the finest rush of the night, beating the whole Kingston team and drawing Taugher out of his net before planting the puck into the vacant. Voss was the star of the eastern players, being the pivot of most of their attacks as well as strong on the defence. Hartley was the best of the forward line, which was not as impressive as in its first appearance. Tonight's victory for Calgary leaves the final outcome tomorrow night much in doubt. Calgary's superiority tonight was even greater than that of Kingston in the first encounter, and hopes for a championship team from the west now run high. For the most part, play was clean and few penalties were handed out.

First period—1, Calgary, Thompson from Frew, 2:10; 2, Calgary, McFayden, 12:27.

Second period—No score.

Third period—3, Kingston, Hartley, 1:19; 4, Kingston, Hartley from Reid, 1:35; 5, Calgary, Savage, 3:00.

Penalties

First period—Savage, Reid and Voss.

Second period—Hartley.

Third period—McKelvey, 3 minutes; Hartley and McFayden.

Lineup

Kingston	Position	Calgary
	Goal	
Taugher		Timmins
	Defence	
McKelvey		Frew
Voss		Savage
	Center	
Reid		Thompson
	Wing	
Hartley		McTeer
Patterson		Martin
	Subs	
Macpherson		McFayden
Macdowell		McGoldrick

Referees—Steamer Maxwell, Winnipeg; Harold Mitchell, Toronto.

An international greyhound racing association is being organized for the purpose of bringing together all the dog tracks in America and England. Covington, Ky., will be the permanent headquarters of the association.

CANADIAN PACIFIC
STEAMSHIPS LIMITED

WINTER SAILINGS
From Saint John to Europe

TO LIVERPOOL
April 9 ..... Montcalm
April 16 ..... Montclare
April 23 ..... Metagama
*Calls at Greenock for Glasgow

TO ANTWERP-HAMBURG
April 3 ..... Marburn

To LONDON, DIRECT
April 22 ..... Marloch

TO CHERBOURG-SOUTHAMPTON-ANTWERP
April 15 ..... Melita
SPECIAL SAILING FROM NEW YORK
April 13 ..... Empress Scotland

For rates, detailed information and reservations, apply to Local Agents everywhere, or write
J. S. CARTER
Dist. Passgr. Agt., Nelson, B.C.

Stars in Game

C. DENENNY

Who started well and played an excellent game for the Montreal Maroons last night against the Ottawa Senators. Denenny was the brunt of many heavy checks in play.

TRAIL'S CITY FOOTBALL SCHEDULE IS REVISED

TRAIL, March 25.—Following is the first half of the revised Trail Football league schedule, the first fixture of which was divided yesterday, the Amateurs beating the Uniteds.

Wednesday, March 24—United vs. Amateurs.

Monday, March 29.—United vs. Rangers.

Wednesday, March 31.—Amateurs vs. Rossland.

Monday, April 5.—Amateurs vs. Rangers.

Wednesday, April 7.—United vs. Rossland.

Monday, April 12.—Amateurs vs. United.

Wednesday, April 14.—Rangers vs. Rossland.

Monday, April 19.—Rangers vs. United.

Wednesday, April 21.—Amateurs vs. Rossland.

Monday, April 26.—Rangers vs. Amateurs.

Wednesday, April 28.—United vs. Rossland.

Wednesday, May 5.—Rangers vs. Rossland.

Wednesday, May 12.—Rossland vs. Amateurs; United vs. Rangers.

Wednesday, May 19.—Rossland vs. United; Amateurs vs. Rangers.

Wednesday, June 2.—Rossland vs. Rangers; Amateurs vs. United.

Wednesday, June 9.—Rossland vs. Amateurs; United vs. Rangers.

Wednesday, June 16.—Rossland vs. United; Amateurs vs. Rangers.

Wednesday, June 23.—Rossland vs. Rangers; Amateurs vs. Rangers.

Players Used to Blacken Ball Early

By AL DEMAREE
(Former Pitcher New York Giants.)

The controversy about the use of resin by pitchers gives the old-time ball players a big laugh.

The so-called "emory ball" was used for years before it was condemned in a great blare of publicity for possessing freak attributes that even its users were not aware of. Ten years ago the same ball that was tossed out by the umpire at the beginning of a game was still in use when the ninth inning closed.

After the first inning it was as black as an undertaker's derby. The pitcher and infielders had changed its color by a mixture of tobacco juice, resin, licorice and dirt. On a dark day it was almost impossible to see. And still they had some pretty good hitters in those days. Delehanty, Burkett, McGraw, Chief Myers, Larry Doyle, LaJoie, Honus Wagner and numerous others made quite a few base hits.

And today, the ball has to be white as snow. If it has the slightest blemish or abrasion, it is tossed out. There must be an interesting difference in the baseball bills of the league today when 20 or more balls are used in a game, and in the old days when only one, two or three were used.

Charles Peterson of St. Louis, who refereed the national amateur 18.2 balk line billiard tournament, has walked more than 3000 miles around a billiard table while officiating at title contests.

Boxing will be part of the training of the football squad of Princeton university. The purpose of the boxing, according to the coaches, is simply to get the men into first rate condition and to speed up the slower and heavier players.

SENATORS AND MAROONS TIED IN FIRST GAME

Clancy, Maroon Defence Star, Scores Tying Count in Last Minute

PENALTIES FLY THICK AND FAST

Clancy Takes and Gives Bumps; Denenny and Nighbor Shine

MONTREAL, March 25.—Ottawa Senators and Montreal Maroons will enter the second game of the final playoff for the National Hockey league title on an even footing. Before a crowd, estimated at 11,500, the two National Hockey league leaders battled to a 1 to 1 deadlock in the first game of the finals here tonight. Montreal scored in the second period of the fast and gruelling struggle on a long shot by Punch Broadbent, former Ottawa player. Through the remainder of the period and most of the final session the teams waged a terrific fight without further scoring. It looked as if the Maroons were to take a one-goal lead into the selond game, when two minutes before the end Hooley Smith was benched and Ottawa was forced to conclude the contest with a man off. Montreal took advantage of the odd man to hunt for a goal, and went down for a final bid at Ottawa goal margin.

It was a fatal move, the defence was not left too strong. Clancy cleared the Maroon charge. This hard-plugging Senator defence man had been working like mad all night. He had given and taken bumps so hard that it was a wonder he could stand on his skates, but he had just that much Irish fight still left in him to make a last gallant bid in the dying moment of the game. He rushed from the Ottawa end and drove a sizzling shot. The puck had a baseball curve and completely fooled Benedict. The disc hit the corner of the Maroon net and there was but 10 seconds left to play. It was a dramatic climax to one of the most thrilling, rugged games witnessed here this season.

A Real Fight

The battle was a real championship fight and lived up to the expectations of the crowd which jammed every conceivable vantage point in the rink. There was little to choose between either team. Both started a terrific clip and maintained the pressure until the end with a fighting spirit that drew just praise. There were few slow moments in the tussle, the puck being carried up and down the ice in dazzling fashion. Stubborn defences prevented the players of either side from getting close to the goals often, and long shots were in order the greater part of the time. Penalties flew fast in the first period as both teams showed signs of being ready to mix matters. Sticks were parked high all evening; spills were frequent; heavy body checking was the order throughout, while tripping and interfering was rampant.

Clancy was an untiring worker for the Ottawa team while the Ottawa veteran, Frank Nighbor, turned in one of the most useful games of his career.

Denenny started well, but was subjected to heavy checking. There was little to choose between the Maroons. Bill Phillips found the going much heavier than in previous games, but managed to hold his enviable reputation as a smart hockey player. Broadbent and Noble were the veterans who gave the balance to the team, going into the game on even terms at Ottawa Saturday. Ottawas are conceded the best chance in the second game and have an edge as favorites for the league title.

First Period

Siebert made the first rush, but was spilled. Denenny tried a long shot from center. Bill Phillips tricked his way by two Ottawa forwards, but Boucher saved. Denenny was dumped by Siebert, and a Denenny-Smith attack failed. Stewart rushed to the Ottawa defence. He was laid low by George Boucher, and the crowd roared like mad. It was ruled a fair body check. Denenny carried play back and was boarded heavily by Siebert. There were no penalties. Spills were fast and thick. Stewart tore in, but his long shot was cleared by Connell. Denenny elbowed Broadbent and drew the first penalty. Broadbent followed a moment later for hooking Clancy.

Stewart Bodied Clancy as the pair raced for the puck beside the Maroon goal. Stewart was benched, and Montreal had four players to six. Noble stopped Boucher's rush, but kicked the puck in clearing. He raced for a goal, but was called back, and the crowd cheered. Phillips was around just in time to break up a Clancy-Smith rush in which Hooley Smith was just a little slow and missed a grand chance for a count.

Ottawa Saving

Ottawa was saving the majority of shots on goal, but were shooting from far out.

Denenny came down in a rush and he and Broadbent got into a tussle. The once firm friends looked their way into banishment, arguing like bitter enemies as they winged volubly and promising plenty.

Phillips tricked Frank Nighbor at center, but could not beat Boucher. Boucher rushed and was felled at the defence by Siebert's tough body. Noble went to the other end in a lone rush, and as he broke behind Hooley Smith the latter dumped him. Smith was benched.

Stewart and Dunc Munroe took advantage of Ottawa's weak man-power to stage a rush. Munro's shot was cleverly saved by Connell. Broadbent was the pivot in another rush on Connell, the puck being cleared in a melee. Big Ed Gorman heralded his return to the game after several weeks' absence by starting a mess with Broadbent. They were benched.

Phillips made a back-handed shot which fooled Connell. The puck went by the Ottawa goal post and bounded out of safety. Hooley Smith was benched for tripping Phillips in a rush. The Maroons pressed like fiends. Noble sensed a break and rushed. He outguessed Gorman and Boucher, but with Connell at his mercy could not beat the brilliant defender in the Ottawa net.

Gorman finally batted the puck down the ice, away from the Maroon goal.

End first period, Montreal 0, Ottawa 0.

Second Period

From the faceoff Siebert got the puck and attempted a long hard shot. Nighbor was only a few feet away and took the puck in the abdomen. He was unable to continue for a moment. However, he soon showed dash by poking clear the puck at mid-ice and driving a hard one, which Benedict had trouble in clearing away from the Maroon net. Siebert was playing a terrific game and his body was wrecking havoc. The strain was telling on the players. The devastating speed of the first period could not be maintained. Play centered around center with Nighbor and Phillips, opposite center players, starring in the role of poke-checkers. Nighbor went down with Smith and Denenny. The latter got the pass, but shot to the corner.

Connell in the Way

George Boucher was chased for heavy play on Siebert, and the Maroons had an edge in man-power. Stewart stole the puck from Hooley Smith near the Ottawa goal and like a flash he burned a shot at Connell, but the Senators' goalie blocked the way to the mesh. Noble attempted to score from a rebound off the boards, but he could not get to the puck, while Connell got his foot over in time to halt a vicious drive from Broadbent. Finally Broadbent produced the unexpected. Siebert had just been chased for slashing at Hooley Smith. The faceoff had hardly occurred when Broadbent lifted one from the blue line. Connell saw the puck too late and the former Ottawa player had put the Maroons one up. The trick was done in eight minutes. The crowd went wild. Hats were tossed, papers were thrown, handkerchiefs were waved in the wildest scene yet witnessed here in celebration of a tally.

Clancy Is Bumped

Clancy was working like mad and he was being bodied all over the

(Continued on Page Nine.)

INTERMEDIATES TO MAKE TRIP TO KASLO TODAY

Basketball Teams Battle on Kaslo Floor This Evening

Nelson's intermediate basketball aggregation leaves on the boat this afternoon for Kaslo, where they will clash with the Kaslo intermediates in their first out-of-town game this year. This Nelson squad defeated Kaslo in their game at Kaslo last year.

The Nelson team consists of A. Ioanin, K. Rees, A. Jeffs, forwards; T. McVicar, center; H. Scott, G. Roynon, guards; L. Mansfield and V. Wright, spares.

AMATEURS WIN OPENING GAME

Defeat Trail United's One to Nothing; Play Is Ragged

TRAIL, March 25.—Trail Amateurs drew first blood in the city soccer league series which opened here yesterday by defeating the Uniteds 1 goal to 0. The only goal of the game was scored by T. Laurie early in the second half.

Play, as might be expected in an opening game, was somewhat ragged with the halves and full backs bearing the brunt of the battle. Combination by both forward lines was nothing to brag about as yet though there were many individual bits of brilliant play. Passing which will, no doubt, show vast improvement as the men get distance judgment, was a little wild and not consistently attempted. Only the halves and backs made studied feeding plays. Both goalies were tested several times. Gentles, United goalie, was permitted to get away with a raw one. He handled the ball yards outside the penalty area without a blink from the referee.

Throughout the first half, Uniteds exerted steady pressure on the Amateurs, but were repeatedly prevented from developing dangerous attacks by clever heading of Amateur halves.

T. Laurie's goal came on a hot ground shot on a rebound within the goal area. Gentles saw it as it went between his legs.

Adams Loses Chances

Adams' overdone finessing lost him two fine chances to shoot. An accidental foul robbed W. Laurie of his best chance to shoot at five yards on a long high pass from right wing.

Gentles saved a dangerous situation when Amateurs' right wing passed high, but fair to inside left across the goal area. He fisted it out as the left wing closed in.

Bowkett, who seldom got the ball, once tested Preignig with a hard driving, sharp angled shot which Preignig trapped with his hands on the ground.

Kitchen played a star full back game and received fine covering support from Rutledge. A. Laurie at center half played a heady forward feeding game.

The teams were:

Amateurs—Aitken, W. Laurie, G. Lundie, T. Laurie and Stewart, forwards; Dunlop, Forgie and A. Demidoff, halves; Weir and Marks, backs; C. Preignig, goal.

Uniteds—Rowlands, Stiles, Duncan, Adams, Bowkett, forwards; Williams, A. Laurie and P. Demidoff, halves; Rutledge and Kitchen, backs; Gentles, goal.

Referee—W. Marshall.

FAIRVIEW ACCEPTS HIGH SCHOOL DEFI

In Coming Game Tallies Will Be Chalked on Blackboard

Fairview's basketball sextet yesterday accepted the challenge of the Nelson high school seniors, and are willing to play the game on the Central school floor Monday night. The high school team claimed to be the winner of last Monday night's hoop game with the Fairviewites by a score of 28 to 26. On the other hand, the Fairview team holds the original contention that it was the winner by a 24 to 23 score.

As the high school team chose the referee the last game, Fairview has taken the liberty of picking a referee for this game, and has chosen E. C. Hunt. Mr. Hunt states the score will be marked on the board by a scorekeeper, so there will be no argument as to which team won the game, afterward.

(Additional Markets on Page Nine)

The standard of Purity for over 160 years

Hills & Underwood London Dry Gin

H&U

$3.25 the bottle

This advertisement is not published or displayed by the LIQUOR CONTROL BOARD or the Government of B.C.

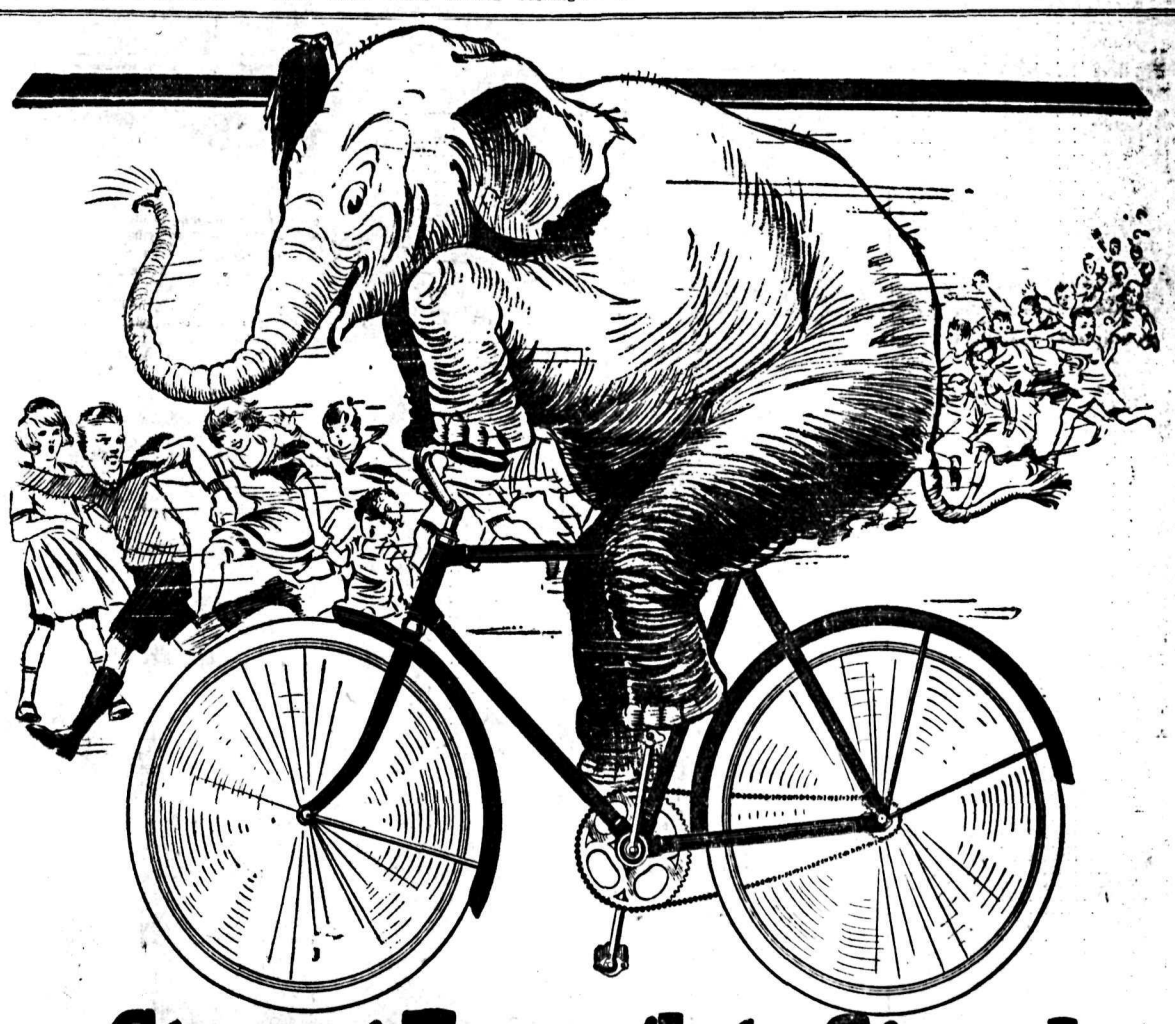

Strong Enough to Stand a "Baby Elephant"

OH boy! Those are handsome, sturdy bikes—those new C·C·M·'s.

When your boy says he wants "a bike strong enough to stand a baby elephant", he really means a C·C·M· The English seamless tubing, the flint hard steel bearings, the sturdy rims, the specially-drawn, piano wire spokes (tested to 800 pounds tensile strength), all combine to make a rugged machine which will carry "Baby Elephant" weights over rough places.

There is a wide margin between what a C·C·M· Bicycle *could* do and what you or your boy will call upon it to do. And you have lightness and brightness. It is beautifully enamelled and has the 20-year nickel-plate that stays bright and "classy looking"—a bicycle that is 90% made in Canada and 100% value. What more could your boy or anybody else desire?

Visit the C·C·M· Dealer. Look over the new models. Investigate the easy payment plan that makes it easy to own a C·C·M·

C·C·M· Bicycles

CLEVELAND—RED BIRD—MASSEY PERFECT—COLUMBIA

And Joycycles for Children

C·C·M Triplex Hanger Gives Speed Easily

Markets

INDUSTRIALS DROP TO NEW LOW LEVEL

Baldwin and Hudson Low; Several Motors Rally Briskly

NEW YORK, March 25. — Further liquidation developed in today's stock market sending the average of 20 leading industrial issues down to a new low level for the year. Net declines in scores of active issues range to 1 to nearly 11 points, but the decline was not as general as yesterday.

Banks were reported to have called about 10,000,000 additional in loans, largely for the account of out-of-town banks. One reason assigned for the recent withdrawal of funds from the call money market by interior banks was to prepare for the usual heavy demand for funds by farmers for spring planting purposes.

Baldwin Low

Heavy liquidation of Baldwin, which broke 7¾ points, to 97¼, the lowest price in four years, and a renewal of selling pressure against Hudson, which duplicated yesterday's low of 80, was rumored to present distress selling for the account of a prominent operator who had been active on the long side in those issues during the recent bull market, but these reports lacked confirmation. Baldwin later rallied to 99½, and Hudson to 81¾.

Weaknesses Grouped

Weakness also was apparent in such issues as Allied Chemical, Columbia Gas, Foundation Company, Gulf States Steel, United States Cast Iron Pipe and United Fruit, all of which sold 4 to 11 points lower.

Several of the motors and high-priced specialties rallied briskly when a renewal of bear selling failed to break them through their previous low levels.

Rails received better support than the industrials, the average of 20 leading issues in that group showing a small gain on the day. Chesapeake & Ohio, Reading, St. Louis, Southeastern & Southern Railway being among the issues to show net advances of a point or more.

Call money opened at 5 per cent, the highest renewal since March 2, holding steady at that figure all day.

Time money and commercial paper rates were unchanged.

Total sales—2,310,200 shares.

	High	Low	Close
Balt. & Ohio	88¾	87⅝	87⅝
Can. Pacific	155	154½	155
Gt. Nor. pfd.	72	.....	.....
Nor. Pacific	70	69½	70
N. Y. Central	123½	122	123
Rock Island	43⅝	42¾	43⅝
Sou. Pacific	98½	97¾	98½
Union Pacific	145⅛	144	144
Ana. Copper	43⅞	43¼	.....
Chile Copper	32¾	32½	32⅝
Insp. Copper	22¼	21⅞	.....
Intl. Nickel	35⅜	34¾	.....
Kenne. Copper	52	51⅝	52
Amer. Loco.	100	98¾	97⅞
U. S. Steel	122⅛	120¼	122
Gen Motors	119¾	117⅛	119
Stude. Corp.	54⅝	51¾	53
Willys Ovld.	22⅞	21⅛	21¾
Pacific Oil	55	54¾	55
Phillips Petr.	44½	43⅞	44¼
Shell Union Oil	25⅝	25¼	25½
Stan. Oil N. J.	48⅝	42½	43¾
Stan. Oil Cal.	56	55⅝	55⅞
Tex. Gulf Sulph.	130½	128⅛	129½
Amer. Tobac.	144½	143¾	144½
Amer. Tele.	113⅛	112⅛	112¼
Corn Products	37⅝	36⅝	.....
Radio Corp.	37½	36½	.....

WHEAT SCORES STRONG FINISH

Wave of New Buying Hits Chicago Pit Toward Close

CHICAGO, March 25. — Although shaken as a result of violent fluctuations in the New York stock quotations, wheat prices today scored a strong finish with a wave of new buying at the last. Notable falling off in wheat shipments from Argentina, brisker export demand for wheat from North America, as well as further wind and dust storms in the west and southwest likely to injure the domestic winter crop, were all outstanding bullish factors.

Wheat closed 1⅛c to 1¾c net higher, May new $1.56 to $1.56⅝, and July $1.36 to $1.36¼; corn ¼c to ¼c up; oats at ¼c to ½c gain, and provisions unchanged to a rise of 5c.

Metal Markets

NEW YORK, March 25. — Copper—Dull; electrolytic, spot and futures, 14c asked.

Tin—Easy; spot and nearby, $64.25. Futures—$63.

Iron—Steady; unchanged.

Lead—Steady; spot, $8.20 to $8.30.

Zinc—Easy; East St. Louis, spot and futures, $7.10 to $7.25.

Antimony—Spot, $21.

At London—

Standard copper — Spot, £58 5s; futures, £59 5s.

Electrolytic—Spot, £64 15s; futures, £55 5s.

Tin—Spot, £287 2s 6d; futures, £279 16s 6d.

Lead—Spot, £30 17s 6d; futures, £31 7s.

Zinc — Spot, £33 2s 6d; futures, £32 7s.

Canada Bonds

WINNIPEG, March 25. — Dominion war issue prices:

War loans — 1931, $101.60, $102; 1927, $104, $104.50.

Victory loans—1927, $101.50, $101.90; 1933, $105, $105.25; 1934, $103.50, $103.70; 1937, $108.30, $108.45.

War loans—1927, $101.10, $101.50; 1933, $101.60; 1944, $96.30, $96.50; 1940, $96.30, $96.50.

Sterling Exchange

NEW YORK, March 25. — Sterling exchange irregular at $4.81 15-16 for 60-day bills and $4.85⅞ demand.

Foreign bar silver—65⅝c.

Canadian dollars—9-32 discount.

France—Demand, 3.40½c.

Lire—Demand, 4.02c.

Nelson approximate rate, sterling, $4.88.

Dominion Live Stock

OTTAWA, March 25. — Toronto, prices to retailer, extras, 28c to 29c; firsts, 34c to 35c; seconds, 29c to 30c.

Montreal, prices to retailers, extras, 29c to 40c; firsts, 36c to 37c; seconds, 31c to 33c.

Winnipeg, prices to retailers, extras, 35c to 37c; firsts, 30c; seconds, 25c.

Edmonton, country dealers making sales extras, 32c; firsts, 30c; seconds, 15c.

Prices to retailers, extras, 30c; firsts, 28c; seconds, 23c.

Vancouver, dealers paying country points, extras, 31c; firsts, 22c; jobbing etras, 28c to 30c; firsts, 25c to 28c; seconds and pullets, 22c.

Chicago, fresh spot, 28½c; March, 28c; April, 29¾c; November, 30¼c; December, 32⅝c.

New York, extras, firsts, 31c to 31½c; firsts, 29½c to 30½c; April, 30¼c; December, 33⅜c.

WINNIPEG, March 25.—Receipts today were 735 cattle, 1100 hogs and 12 sheep.

Steers—Choice, $6.50 to $6.75; fair to good, $5.50 to $6.25.

Butcher heifers—Choice, $5.75 to $6; fair to good, $4.50 to $5.50.

Butcher cows—Choice, $4.75 to $5; fair to good, $3.75 to $4.50.

Bulls—Good, $3.25 to $4.

Oxen—Good, $3.50 to $4.50.

Stocker steers—Choice, $4.75 to $5.25; fair to good, $3.75 to $4.50.

Stocker heifers—Choice, $3.75 to $4; fair to good, $2.75 to $3.50.

Feeder steers—Choice, $5.50 to $6; fair to good, $4.50 to $5.25.

Calves—Choice, $8 to $9.

Hogs—Selects, $14.30; thick smooths, $13; heavies, $12.

Lambs—Fair to good, $10.50 to $12.

Sheep—Fair to good, $5 to $7.50.

EDMONTON, March 25. — Cattle receipts 405, calves 22, hogs 607.

Butcher steers — Good to choice, $5.50 to $6.25.

Heifers—Good to choice, $5.25 to $5.75; medium, $4.25 to $4.75.

Cows—Good, $4.75; medium, $3.25 to $3.75.

Bulls—Good, $2.50 to $2.75.

Feeders—Good, $5 to $5.50; medium, $4.75.

Stockers—Good to choice, $4.50 to $5; medium, $3.50 to $4.

Vealers—Good to choice, $7 to $9.

Hogs—Thick smooths, $12.50.

CALGARY, March 25.—Receipts today were 125 cattle, 13 calves, 446 hogs.

Steers — Choice, $6 to $6.25; fair to good, $5 to $5.90.

Butcher heifers — Choice, $5.25 to $5.75; fair to good, $4 to $5.

Butcher cows—Choice, $4.25 to $4.75; fair to good, $3.50 to $4.

Bulls—Good, $2.50 to $3.50.

Stocker steers—Choice, $4.50 to $5.25; fair to good, $3 to $4.25.

Feeder steers — Choice, $5 to $5.50; fair to good, $4 to $4.75.

Calves—Choice, $7 to $8.

Hogs—Selects, $14.13; thick smooths, $12.85; heavies, $11.85.

WINNIPEG GRAIN QUOTATIONS

	Open	High	Low	Close
Wheat—				
May	146½	147½	145⅛	147
July	144½	144¾	142¾	144¾
Oct.	129½	129½	127⅞	128¾
Oats—				
May	46⅞	47	46⅝	46⅞
July	47⅝	37½	38⅜	37½
Oct.	45⅞	45⅞	45⅝	45⅝
Barley—				
May	61	61¼	60¾	61
Oct.	59	59	58⅞	58⅞
Flax—				
May	196	196	194	195
July	198¾	198¾	198½	197½
Oct.	197⅝	197⅝	196	198½
Rye—				
May	86⅛	87¾	86	87
July	87¾	88½	87	88
Oct.	.....	.....	.....	85½

VANCOUVER STOCKS

	Bid	Asked
B. C. Silver	1.95	2.00
Cork	.....	.06
Dunwell	2.05	2.15
Gacier	.12½	.14
Gladstone	.37	.40
Howe Sound	33.00	36.00
Indian Mines	.09¾	.10
Int. Coal	.16½	.18½
Lucky Jim	.16	.18
Nat. Silver	.....	.15
Premier	2.18	2.25
Silver Crest	.13¾	.....
Silversmith	.46½	.48
Leadsmith	.07	.08¼
B. C. Montana	.00¼	.5-16
British Pet.	.27	.30
Maple Leaf	.37	.41
Trojan	.02	.02½

VANCOUVER WHEAT

VANCOUVER, March 25. — Closing wheat prices:

In store:

No. 1 northern—$1.50.

No. 2 northern—$1.45.

No. 3 northern—$1.37½.

No. 4 wheat—$1.33.

No. 5 wheat—$1.23.

No. 5 wheat—$1.10.

Feed—92c.

Screenings—$80 a ton.

Prompt Shipment

No. 1 northern—$1.50.

No. 2 northern—$1.44½.

No. 3 northern—$1.37½.

No. 4 wheat—$1.32.

No. 5 wheat—$1.23.

No. 6 wheat—$1.10.

Feed—92c.

MONTREAL SALES

MONTREAL, March 25.—Sales on today's stock exchange included 400 Abitibi, 100 Asbestos Corp., 460 Atlantic Sugar, 320 B. E. Steel 2nd pfd., 4458 Brazilian, 335 Brompton, 335 Can. Ind. Alcohol, 40 Can. S. S. pfd., 210 Shawinigan, 3913 Smelters, 135 Spanish River, 171 Steel of Canada.

Government bonds—700 War loan 1931, 100 War loan 1937, 300 Renewal 1932, 1000 Victory loan 1927, 2550 Victory loan 1934, 2500 Victory loan 1937, 1000 Refunding loan 1943, 700 Refunding loan, 1940.

Banks—72 Montreal, 11 Nova Scotia and 29 Royal.

Montreal Produce

MONTREAL, March 25. — Butter and cheese weak, eggs stronger.

Cheese—Finest western, 35c.

Butter—No. 1 pasteurized, 43¾c to 44c.

Eggs—Fresh extras, 40c to 41c; fresh firsts, 36c.

Quebec potatoes—Per bag, carlots, $3.

Minneapolis Grain

MINNEAPOLIS, March 25. — Flour 10c lower at $8.90 to $8.95 a barrel.

Bran—$23.

Wheat—No. 1 northern, $1.52⅛ to $1.55⅛; May, $1.50⅛; July, $1.45½.

Corn—No. 3 yellow, 63½c to 63¾c.

Oats—No. 3 white, 35⅞c to 36⅛c.

Flax—No. 1, $2.28 to $2.32.

DRIVE AGAINST DOME STOCKS

Mining End of Toronto Market Active; Smelters Lead Other Section

TORONTO, March 25. — Trading was inactive on the Toronto stock exchange today, with only two prominent stocks, exclusive of the mining section of the market. The most noteworthy occurrence was the further drive against Dome, which carried the price to $15.75. The Dome market showed recuperative powers, however, in the later stages and finished at $16.15.

The active leader was Smelters, which sold as low as 191 and finished strong at 195¾. This represents an advance of 2¼ points on the day.

The range on Brazilian was between 87⅝ and 88½, with the close at the higher price. Nickel sold off to 35, which is slightly lower than the low point of the previous recession.

Advances in Mining

Advances occurred in McIntyre, Teck Hughes and Noranda, which were most prominent in the mining section of the market. These advances were in the way of reactions after the sharp downward fluctuations of the previous day. Comparatively little Noranda came out between $12.10 and $12.75. Teck Hughes recovered readily to $2.97 and finished at $2.96. McIntyre sold up to $28.80 and finished at $23.40 to $23.60.

Other changes: Barcelona, up ¼; B. C. Fishing, off ¼; Brompton, up ¼; Canners pfd., off ½; McKinnon pfd., off 2; and Twin City, up ¾.

TORONTO SALES

TORONTO, March 25.—Sales on the Toronto stock echange: 100 Barcelona, 1160 Brazilian, 140 B.C. Fish, 175 F. N. Burt common, 170 Brazilian pfd., 165 Can. Bread common, 30 Can. S. S. Lines pfd., 88 C.P.R., 1055 Cons. Smelting, 325 Can. Canners pfd.

HOLLINGER AND DOME ARE WEAK

Teck Hughes Is Strong Point in Toronto Mining Shares

TORONTO, March 25. — The weakness of Dome and Hollinger on the Standard Mining exchange today was in direct contrast to the rest of the list. Dome was sold down to a low of $15.75, but recovered to $16.50 at the morning close, a loss of 40c. Hollinger lost 25, at $18.35. The strong points in the other part of the list were Teck Hughes, advancing 13, to 297, McIntyre gaining 15, at $23.65; Indian, up 1¼, at 9, and Barry Hollinger up 5, at 39.

In the silvers Noranda climbed 40, at $12.70. Omand Beaver 4½, at 65, while numerous 1-point advances were recorded.

	Bid	Asked
Nipissing	577	595
Keeley	155	156
Mining Corpn.	365	367
Coniagas	400	410
Larose	15	15½

Weekly Clearings

TORONTO, March 25.—Following are bank clearings for the week ending today and the same week a year ago.

	Week 1925	Week 1926
Halifax	$ 2,214,641	$ 2,497,391
Saint John	2,232,903	2,265,647
Moncton	639,819	758,716
Quebec	4,746,641	7,609,126
Sherbrooke	692,486	724,143
Montreal	72,510,812	79,188,778
Ottawa	4,528,163	5,134,957
Kingston	513,269	472 721
Peterboro	786,181	763,681
Toronto	88,019,403	85,703,127
Hamilton	3,759,162	4,125,574
Brantford	807,159	921,736
London	2,335,901	2,312,899
Kitchener	832,173	773,408
Windsor	2,539,135	3,700,226
Fort William	547,170	564,520
Winnipeg	49,135,937	45,864,377
Brandon	535,003	489,520
Regina	2,450,883	3,326,781
Moose Jaw	933,716	972,158
Saskatoon	1,241,391	1,692,518
Prince Albert	247,486	360,962
Lethbridge	448,600	496,050
Calgary	6,447,080	8,706,462
Edmonton	3,698,244	4,329,907
Medicine Hat	238,081	268,037
N. Westminster	518,601	796,825
Vancouver	13,628,582	20,403,238
Victoria	1,353,337	1,971,829

RALLY FEATURES MONTREAL LIST

Losses of Wednesday's Session Are Wiped Out; Brazilian Active

MONTREAL, March 25. — Led by some of the high-priced specialties, stock prices on the Montreal market today staged a substantial rally which whipped out the majority of the losses suffered in Wednesday's session.

Brazilian was the most active, closing at 88¾ for a net gain of ½. Consolidated Smelting, making the spectacular fluctuation of the day, closed at 196¼ for a net gain of 2¼ points. Shawinigan was the strong feature closing at 194¼ for a net gain of 3¼ points.

Closing prices: Asbestos, 90; Abitibi, 75½; Ind. Alcohol, 17¼; Brazil 88¾; Breweries, 58¾; Brompton, 33; Cement, 107; Laurentide, 87½; B. E Steel 1st pfd., 27; B.E. Steel 2nd pfd 7½; Steamers com., 103; Steamers pfd. 60; Steamers com., 13½; Montreal Power, 218½; Quebec Power, 122½; Smelters, 196¼; Shawinigan, 184¼; Steel of Canada, 102¾; Atlantic Sugar, 24; Winnipeg Electric, 50; U.S. Steel, 122; C.P.R., N.Y., 155½.

The Consolidated Mining & Smelting Company of Canada, Limited

Office Smelting and Refining Department
TRAIL, BRITISH COLUMBIA

Smelters and Refiners

Purchasers of Gold, Silver, Copper, Lead and Zinc Ores.
Producers of Gold, Silver, Copper, Pig Lead and Zinc.
TADANAC, TRAIL

Business Facts

BOTH ARE INVESTMENTS

BOTH SHOULD BE INSURED

The recent college graduate should carry life insurance.

* * *

The man who has newly graduated from college is an investment which is just starting to yield returns. He represents, to his family and to society, what a freshly completed apartment building not yet occupied represents to its landlord.

For the safeguarding of his family the young college man should at once take out life insurance. He may feel that, with his low salary, it is an unnecessary expense because he has nobody dependent upon his earning power except himself. But his parents have probably invested several thousand dollars in his education. They should get some return for their investment—if not in actual dollars, then in satisfaction and pride in his accomplishments.

In case of an early death the uninsured man has proved only a liability to his parents. If, on the other hand he is insured, these parents would at least be recompensed for the money they had spent upon him.

Moreover, insurance taken when the man is young, is less expensive, and when he marries he can readily change the beneficiary of the policy.

Rooms Wanted

WANTED — From early in May until September, comfortable room or small suite, centrally located, with or without board, for single gentleman. Apply Box 2577, Daily News. (2577)

LEGAL NOTICES

In the Matter of the Estate of Mike Mellon, Deceased, Intestate, late of Slocan City, Province of British Columbia.

NOTICE TO CREDITORS

Notice is hereby given that all creditors and others having claims or demands against the estate of Mike Mellon, who died on or about the twenty-fifth day of March, A.D. 1925, at Essoncale, in the Province of British Columbia, are required on or before the First day of May, A.D. 1926, to send by post prepaid or deliver to James H. Doyle, of Nelson, British Columbia, Official Administrator, the Administrator of the Estate of the said deceased, their Christian names, surnames, addresses and descriptions and full particulars of their claims and a statement of their accounts and the nature of the securities if any, held by them;

AND TAKE NOTICE that after such last mentioned date the administrator will proceed to distribute the assets of the said deceased amongst the parties entitled thereto, having regard only to the claims of which he shall then have notice, and that he will not be liable for the assets or any part thereof to any person or persons of whose claims notice shall not have been received by him at the time of such distribution.

March 25th, 1926.

BROWN & DAWSON,
Solicitors for James H. Doyle,
Administrator. (2629)

IN THE COUNTY COURT OF WEST KOOTENAY, HOLDEN AT NELSON, BRITISH COLUMBIA

Nelson Hardware Company, Plaintiff
and
B. R. Leslie Smith, Defendant

Under and by virtue of a Warrant of Execution, issued out of the above Court, dated the 24th day of December, 1925, and to me directed, I have seized all right, title and interest of the above named Defendant in the following goods and chattels, and will offer the same for sale at Peebles' Garage, Baker street, Nelson, B.C., on Friday, the 26th day of March, 1926 at the hour of 12 o'clock, noon

1 Dodge Touring Car (used)

Terms of sale—Cash.

Court House, Nelson, B.C., March 19 1926.

JAMES H. DOYLE,
Sheriff of South Kootenay.

Sale adjourned until April 1st, same time, same place. (2546)

Classified Advertising

Used Articles
Real Estate
Rooms
Board
To Rent
Boats and Automobiles

Help Wanted
Positions Wanted
Lost and Found
Livestock
Machinery
Farm Produce
Timber and Mines

Male Help Wanted

YOUNG MAN, to help in contracting firm. Apply P. O. Box 464, Nelson, B.C. (2590)

MEN WANTED to learn Auto Tractor, Battery, Ignition, Oxy-Acetylene Welding and Vulcanizing. We also teach Brick-laying, Plastering and Tile-setting. Write or call. Hemphill Auto Engineering School, 10 Hastings St. E., Vancouver, B.C. (2257)

Female Help Wanted

HOUSEKEEPER, 50-60, for man on ranch; no outside work; wages $12.50 month. Box 2606, Daily News. (2606)

WANTED — Competent woman or girl for housework. Apply P.O. Box 1106, Nelson. (2591)

LADIES WANTED to learn Beauty Culture. Write or call for free catalogue. Moler College of Beauty Culture, 10 Hastings St. E., Vancouver B.C. (2258)

WANTED — Chambermaid. Apply Hume Hotel. (2598)

Situations Wanted Female

HOUSEKEEPER — Middle-aged, active, widow, wants position in good home. Mrs. E., Box 98, Trail. (2622)

MATERNITY CASES cared for; graduate nurse in attendance. 510 Carbonate. Phone 724. (2627)

FASHIONABLE DRESSMAKING — Handwork a specialty. 510 Carbonate street. Phone 724. (2545)

Business Opportunities

LUNCH-COUNTER-RESTAURANT — Good business and equipment. Price very reasonable. "The Grill," Nelson. (2633)

Miscellaneous Wanted

BARREL SPRAY PUMP—Must be in good order, with or without barrel. State make. Alex. Cheyne, Eric. (2632)

THE NEW SECONDHAND STORE, 509 Josephine street, will buy gents' suits and castoff clothing. Box 305, Nelson. (2626)

TYPEWRITER — Remington or Underwood. Hlookoff Bros. & Co., Box 364, Nelson. (2631)

GOOD, CLEAN COTTON RAGS, five cents a pound. Daily News. (1155)

HIDES — J. P. Morgan, Nelson, B.C. (2256)

Live Stock for Sale

SADDLE MARE, saddle, cutters and single harness; horse known as Queen Bess around Nelson; $150 for all. Inquire Alex. Stuart. (2595)

GENTLE COW, due to freshen 23rd this month. Apply E. J. Cook, Nelson. (2576)

PUREBRED JERSEY BULL, two years old, from excellent R.O.P. stock; large, good type; price reasonable. J. B. Markell, Grand Forks, B.C. (2525)

YORKSHIRE PIGS, $6.50 each. Boothby, Edgewood. (2379)

Poultry and Eggs

BARRED ROCK HATCHING EGGS—University British Columbia strain. $2 per fifteen. Apply Box 2625, Daily News. (2625)

HATCHING EGGS—S. C. Rhode Island Reds, University strain, $2.00 per 15. Postmaster, Thrums. (2375)

WE ARE STILL in the Leghorn Baby Chick business. Appleton Bros., Procter. (2351)

TOM BARRON AND TANCRED White Leghorns, 260-egg strain, three dollars setting. Bosen Richards, Box 312, Nelson. (2251)

Machinery for Sale

ONE SHINGLE BOLTER AND CUT-OFF; one Sumner shingle machine; two set Shiner Matcher heads. Will consider lumber or logs in trade. Western Box and Shingle Mills, Limited, Nelson, B.C. (2609)

MINE, MILL AND CONTRACTOR'S EQUIPMENT — Boilers, air compressors, receivers, drills, engines, motors, generators, pipe, rails, dump wagons, graders, tractors. Prompt response to enquiry. Good usable equipment priced to sell. Machinery Depot, No. 4 Mackie Block; warehouse, 20th Ave. and 2nd St. E., Calgary, Alberta. (2178)

FOR SALE — Elto outboard engine; twin cylinder; almost new; condition perfect. Inspection. Approval. Bowman, Boswell. (2522)

Boats and Automobiles

FOR SALE—Ford coupe. Cost $1325 to equip. Snap at $450 cash. Bert Peebles. (2584)

MAXWELL CAR FOR SALE — Good condition; must be sold. Apply Mrs. Saxon, Rosemont, near Golf Club. (2568)

FOR SALE—McLaughlin-Buick Four. Only run one year. Apply Mrs. Hawthorn, 202 Mines Road. (2569)

FOR SALE OR EXCHANGE FOR CAR, 22-foot launch, Ford engine, searchlight, running light, canopy, 10½ miles per hour, painted, varnished. What offers? Rev. S. Newby, Creston, B. C. (2575)

City Property for Sale

COSY FAIRVIEW HOME
Near Hume School. Recently renovated; new bath fixtures. Good garden. $2300 on terms. Reduction for all cash.
H. E. DILL
WARD ST. (2634)

FOR SALE—Modern bungalow, Hoover street; partly furnished; 4 rooms; good bathroom; concrete foundation; sidewalks; 2 lots close to carline; $1800. Phone 638R1. (2565)

Farms Wanted

WANTED — Small ranch to work on shares in Nelson District. J. J. McDougall, Arrow Park, B.C., care of Edgewood Lumber Co. camp. (2430)

For Sale or Rent

FOR SALE OR RENT—Farm on Granite Road, four miles out; water; one acre strawberries, 10 acres ground, five acres cleared; four-room house. Apply 127 Silica street. (2585)

ARROW LAKES HOTEL, EDGEWOOD (furnished) — Twenty-one bedrooms, two bathrooms, ladies' lounge, gentlemen's lounge, large room for dancing, dining room, office. Fifty dollars per month. Apply W. J. Williams, Edgewood, B.C. (2556)

FOR SALE OR RENT—House on Silica street, four lots and fruit trees. Apply L. Grodzki, C.P.R. Flats, back of shops. (2543)

Farms-Ranches for Sale

FOR SALE—Two full bearing ranches. Postmaster Taghum. (2383)

Furnished Rooms to Rent

DINING-ROOM, bedroom, kitchen pantry completely furnished. 507 Silica street. (2592)

FURNISHED SUITES for rent on Baker street. Phone 12. (2582)

FURNISHED Housekeeping Rooms — Over Poole Drug. (2572)

NICE 3-ROOM FURNISHED SUITE for rent. Stirling Hotel. (2574)

FURNISHED Housekeeping Rooms — Apply Mack's Billiard Hall. (2222)

FURNISHED TWO-ROOM SUITE — Kerr Apartments. (2212)

Miscellaneous for Sale

Big John's
Second-Hand Store

Will have his Annual Sale April 1. All odds and ends of 2 years' gathering to be sold to make room for goods coming in.

(2607)

FOR SALE—Complete photo studio outfit, 11x14 studio camera, two lenses, backgrounds, accessories, etc. Box 104, Trail. (2608)

CHILD'S COT, buffet, Wilton rug, electric grill, kitchen table, fretsaw with motor. Boyd, 411 Cedar street. (2544)

LOVELY, LATEST GLADIOLI — We grow them. Twenty choice varieties of peonies. Send for catalogue. M. & O. Dodds, Sorrento, B.C. (2208)

PIPE AND FITTINGS, BARBED WIRE, ETC.

Complete line Pipe and Fittings, all sizes; Special 1-inch Pipe, 8c per foot. New Galvanized Barbed Wire, $4.00 per spool. Roofing Felt, 1-ply, $1.60; 2-ply, $2.00; 3-ply, $2.65 per roll. Extra heavy Mineralized Surface, 90 lbs. per roll, Special, $3.25. Mixed Wire Nails, $2.00 per keg. Wire Rope, Canvas, Logging Supplies and all kinds equipment.

B. C. JUNK CO.
135 Powell St. Vancouver, B. C. (2254)

BARRELS, KEGS AND EMPTY sacks—MacDonald Jam Company, Nelson. (2255)

Furniture

WANTED TO PURCHASE—For spot cash, the complete furniture and furnishings of six or seven-roomed house. Must be in good condition and reasonable price. Apply Box 2630, Daily News. (2630)

Miscellaneous

ANYONE wanting Bellevue Coal, or other business with D. A. McFarland, please telephone C. D. Blackwood, 99. (2279)

Fruit and Vegetables

WINDERMERE DISTRICT POTATO GROWERS' ASSOCIATION offer for sale certified seed Netted Gem potatoes at $80.00 per ton delivered F.O.B. at nearest depot. Potatoes from this district twice carried off the District Cup at the B.C. Provincial Exhibitions. Write Secretary, Windermere District Potato Growers' Association, Invermere, B.C. (2632)

For Rent

FURNISHED FLAT on ground flo 515 Hall street. (26

FOUR-ROOM house for rent, close J. E. Annable. (26

Nursery Products

IF IT'S FRUIT OR NUT TREES, s for our Spring Price List. You be pleased. Empire Garden Nurser Clayton, R.R. 3, Cloverdale, B.C. (24

Houses Wanted

WANTED — Nicely furnished hou central. Careful tenants. Telephe 532R. (25

BUSINESS AND PROFESSIONAL DIRECTORY

Accounting

CHARLES F. HUNTER—Auditor, MacDonald Jam Buildi Box 1191, Nelson, B.C. (22

Transfer

ATKINSON TRANSFER — Coal Wood. Phone 421. (22

WILLIAMS' TRANSFER—Bagge Coal and Wood. Phone 106. (22

Wood Working Factor

AWSON—Below market. Cabin and Cedar chests. Hardwood (22

Plumbers

W. J. FINN—Plumbing and He ing. 1324 Stanley St. (22

Chimney Cleaning

WM. FOWLES, Official Chim Cleaner. (22

Insurance and Real Esta

R. W. DAWSON—Real Estate, Insurance, Rent nnable Blk., P. O. Box 733, Phone (22

H. E. DILL, INSURANCE, FA AND CITY PROPERTY. 508 Ward Street (22

Monuments

CAMPBELL & RITCHIE, MON MENTAL CO.—P. O. Box 865, N son, B.C. Telephone 164. (22

Chiropractors

DR. E. E. GRAY — Chiropract Phones: 115. Res. 521Y. Gilker B Hrs. 10 to 12 m., 2 to 5 and 7 to 8 pm. Sa 9:30 to 12 p.m. Consultation free. (22

ALLAN S. DODDS, D.C.—Phones: O Office hours: 10-12; 1-4 and appointment. Aberdeen Blk. Nelson, B (22

Florists

GRIEZELLE'S GREENHOUSE, NE son. Cut flowers and floral desig (22

WM. S. JOHNSON—Phone 342. Cut flowers. Pott Plants and Floral Emblems. (22

Wholesale

A. MACDONALD & CO.—Wholesale Grocers and Provisi Merchants, Importers of Teas, Coffe Spices, Dried Fruits, Staple and Fan Groceries, Nelson, B.C. (22

Engineers

Green Bros., Burden Co.
NELSON, B.C.
CIVIL AND MINING ENGINEE B.C., Alberta and Dominion Land Surveyors (22

H. D. DAWSON, Land Survey Mining and Civil Engineer. Kaslo, B.C. (22

Assayers

E. W. WIDDOWSON, Box A1108, N son, B.C. Standard western charg (22

Auctioneers

W. CUTLER—Goods sold privately and at auctio Nelson Auction Mart, Vernon stre (22

Funeral Directors

D. J. ROBERTSON
P. D. D. E. E.
Clean, Bright Sanitary Parlors. Ph. 092. Fine Auto Hearse. (22

Standard Furnit Co. — Undertake Funeral Directo Auto Hearse, up-t date chapel. Be services. Price reasonable. (22

BRINGING UP FATHER

By George McManus

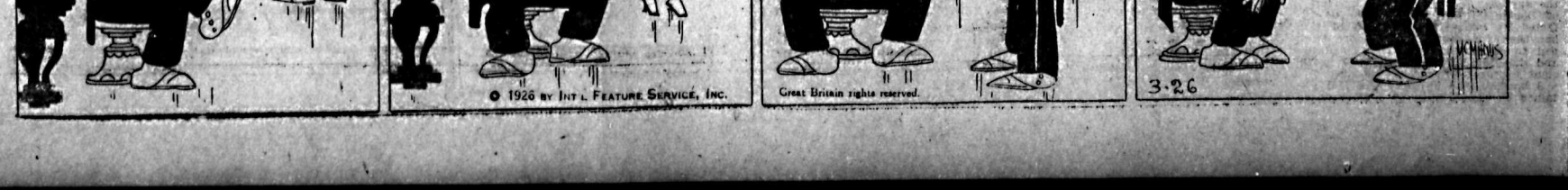

TORONTO SCENE THIRD GAME IF IS NECESSARY

Amateur Hockey Body Makes Decision; Rules Are Up

AGE LIMIT FOR JUNIOR PLAYERS IS RAISED

Residence Rule Stands; May Reduce Width of Goalkeeper's Pads

MONTREAL, March 25.—If a third game is necessary to decide the amateur hockey championship of Canada, the deciding contest will be played in Toronto next Monday night. This was decided at a special executive meeting of the Canadian Amateur Hockey association held this afternoon, following the regular general session of the association now convened in Montreal. At the regular morning and afternoon sessions several changes in the bylaws of the association were made as follows:

The president will in future have power at random to call on clubs to show their books to be regularly audited.

Any branch not having declared a championship by March 5, will be automatically suspended from all cup playdowns. The same applies to the junior championship elimination.

Any official of clubs who make overtures, or certain inducements to players, will be made to sever his connection with that club, or any other amateur hockey organization, for a certain period.

Standardize Expenses

New articles of agreement between the Amateur Athletic Union of Canada and the Canadian Amateur Hockey association drawn up by a joint committee were presented and passed upon. The Amateur Athletic Union of Canada has yet to ratify the agreement. It was proposed to standardize the expenses allowed teams in Allan cup competition as well as the junior finals. A committee was appointed to take over the matter with W. E. Northey, Allan cup trustee.

It was proposed to change the residence rule to January 1, or revert back to the old rule of August 1, but it was finally decided to leave the residence rule as it stands at present, May 15.

Junior Age Limit Up

The question of junior age limit was talked over and there is a probability that at tomorrow morning's session the age limit will be raised to 21 years of age, instead of 20 as it now stands. Treasurer-Registrar Hewitt, of the Canadian Amateur Hockey association, and member of the rules committee, announced that no changes were to be made to the Amateur rules for the 1926 to 1927 season, but that in 1927 to 1928, it was to be suggested that the goal keeper's pads be reduced in width from 12 to 10 inches.

A bailiff from the superior court served a writ upon President Finch of the Quebec Amateur Hockey association, on behalf of the St. Francis Xavier club of this city, who are still claimants for the right to play off for the Allan cup, as representing the province of Quebec.

The writ was a demand, that consideration be given at once to a protest filed by the St. Francis Xavier club on March 26 against the methods used in the playoffs.

WINNIPEG BEATS DULUTH TEAM

DULUTH, Minn., March 25.—Winnipeg came from behind to score four goals in the final period and defeat Duluth 4 to 3 here tonight in the second game of the four-game semi-final series for the Central Hockey league championship. The teams will go to Winnipeg for the final games of the series, on even terms. Hughes, unassisted, scored two of the Canadians' points. He helped Browne net another, and Browne made victory complete on O'Meara's rebound. The third period opened with the tally Duluth 3, Winnipeg 0.

SENATORS AND MAROONS TIED IN FIRST GAME

(Continued from page 7)

ice. Montreal were having the edge at this stage and Connell was having plenty to do as the puck whistled high and low around his head and chest.

Carson beat Connell, but he was offside. Siebert burned another long shot. Connell made a jump and had to take time out when he was struck on the head. George Boucher was showing signs of ill temper and was finally chased for a high stick on Munro's head.

End second period, Montreal 1, Ottawa 0.

Third Period

The teams started out in the final session as if they meant business. Montreal to add to his margin and the Senators to even the tally. Dutch Nighbor drove one early in the period that Benedict just got his foot to in time. Again Nighbor came through, but Noble and Phillips stopped him. Clancy gave Siebert the board. Smith and Clancy sandwiched Broadbent into the boards and the press typewriters along the promenades were sent temporarily out of action.

Nighbor's poke check was breaking Maroon's rushes at center ice. The crafty Bill Phillips was finding the "Dutchman" hard to pass. Phillips drove a sizzler which gave Connell a fright in the Ottawa net.

George Boucher gave Referee Hewitson argument on being warned for packing a high stick. Punch Broadbent, who was playing grand hockey, drilled a shot which forced Connell to juggle fast to save. Montreal was doing the most of the attacking, but the Ottawa defence was impregnable.

Clancy Is Crashed

Noble was benched for bodying Smith in the boards behind the Maroon net and Munro came to the defence with Stewart. Stewart went down on a spectacular lone rush. He shot wide when checked. Clancy rushed like a fiend and crashed heavily to the boards—about the twelfth heavy fall of the game for this courageous player. For the first time in the game Referee Lou Marsh called the game for a massed defence, counting Siebert behind the Maroon blueline waiting for the puck.

Battle Is Stopped

George Boucher was stopped by Broadbent and objected. Munro talked to Boucher, when he remonstrated with Broadbent. Boucher threw his glove in Munro's face and was chased. Stewart joshed Boucher as he skated among players hunting for his lost mitten, and Stewart was benched. With the teams short-handed. Nighbor and Clancy rose to the occasion for the Senators. Clancy was going like a wild man, but was being skated to the corners in his rushes. Nighbor was burning in some long shots that only smart play by Benedict was saving as possible. Ottawa tallies. The crowd was in an uproar as high sticks and tripping were kept in evidence in both sides. Clancy attempted to charge Broadbent and got a clip on the ear with the butt end. Hooley Smith attempted to butt-end Siebert and was chased in the last two minues of the game. Phillips rushed in on the Ottawa net, but was spilled before he could shoot.

With less than a minute to go Clancy rushed from the Ottawa end and scored on a long shot which just caught the far corner of the net behind Benedict. Five hundred Ottawa fans went wild with delight.

End third, Ottawa, 1; Montreal, 1.

First period—No score.

Penalties—Denenny 2, Broadbent 3, Stewart, H. Smith 2, Gorman.

Second period—1, Montreal, Broadbent, 8:00.

Penalties—Boucher, Siebert.

Third period—Ottawa, Clancy, 19:50.

Penalties—Noble, Boucher, Stewart and H. Smith.

Lineup

Montreal	Position	Ottawa
	Goal	
Benedict		Connell
	Defence	
Noble		Boucher
Stewart		Clancy
	Center	
Phillips		Nighbor
	Wing	
Broadbent		H. Smith
Siebert		Denenny
	Substitutes	
Dinsmore		Kilrea
Carson		Finnegan
Holway		Gorman
Munro		A. Smith

Referees—Lou Marsh and Bobbie Hewitson, Toronto.

Montreal Historian

"The congestion is so bad in Montreal that everybody is now forced to realize that something must be done," Prof. W. H. Atherton, Ph.D., LL.D., who holds the chair of English literature at the University of Montreal and who is the official historian of the city, said recently.

Art Society Member

FRAN K. KADRUKA

Representing the International Society of Fine Arts, who is in Canada exhibiting typical pictures of the "Pro Arte" league of artists in Vienna.

Pirates Defeat Sheiks Seven Goals to Four

WINDSOR, Ont., March 25.—The Pittsburgh Pirates, who were recently defeated in the National Hockey league playoffs by the Montreal Maroons, defeated the Saskatoon Sheiks here tonight in a game played under Western Canada Hockey league rules by 7 to 4.

A second game will be played here Saturday night.

Total goals on the round entitle the winner of the larger share of a $5000 purse.

Stribling Winner of Decision Over Jimmy Slattery

NEW YORK, March 25.—Young Stribling, Georgia light-heavyweight, pounded his way to victory tonight over Jimmy Slattery of Buffalo in a 10-round match before a capacity crowd of 18,000 at Madison Square Garden. Stribling received the judges' decision after a slashing battle.

Wishes Law to Allow Marriages of Persons With Nephews and Nieces

LONDON, March 25. — Sir Arthur Benn has introduced into the house of commons a bill to enable persons to marry their nephews and nieces. If it becomes law a man will be able to marry his deceased wife's niece, and a woman to marry her deceased husband's nephew.

GLADIOLI TIDE IN FULL SWING, STATES DREDGE

Late Wild Flower Now One of Finest in Garden

ITS DEVELOPMENT ONLY JUST BEGUN

Horticultural Society Hears Address; Best Sorts

"Gladioli" was the subject under discussion at the March meeting of the Nelson Horticultural society held last night in the city hall. Rev. F. R. G. Dredge gave a paper on this subject, and various members discussed the matter informally.

Mr. Dredge stated the gladiolus was a native of South Africa. A century ago it was a wild flower, and was called gladiolus because it was like a sword, the Latin for which was gladiolus.

For the last 50 years the flower had been cultivated and in the last 25 particular attention had been drawn to the flower, with the result that it had been developed into one of the best and commonest garden flowers. It had become so cheap that it was within reach of everyone. It propagated easily and rapidly, and no particular attention was necessary to make it a success.

There was a great difference of opinion, said Mr. Dredge, as to the depth which the bulbs should be planted. Some of the authorities said they should be from four to six inches deep, but one of the greatest growers recommended that they should be no deeper than three inches.

Keep Away From Concrete

Gladioli would do well in ordinary soil. "Where corn will grow gladioli will grow, and where potatoes will grow gladioli will grow," Mr. Dredge said. The plants, he asserted, do better with a little fertilizing, but they should be kept away from stone or concrete foundations. In a space six by four feet 100 corms might be planted, so that it was possible even in a small space to grow a good number of gladioli. The corms should be planted in a place where the sunshine would get at the plants, and should be planted in different lots, from the first of May until July, so as to get a succession of blooms. Otherwise there would be a profusion of blooms all at one time.

They required no particular care or attention, and the only cultivation they needed might be done with a hoe. They need watering only when there had been little rain, and then they should be soaked, not sprinkled, but they must have moisture.

Large corms were often not the best, said the lecturer, but they would divide, and next year give more plants. One winter, stated Mr. Dredge, large corms could be cut like potatoes and the parts would give good results.

Cut Buds Will Open

As far as the flowers were concerned, if the flower was cut when still in bud it would open in the house if the water in which they were kept was fresh every day, and if the end of the stalk was cut every day. For exhibition there should be many flowers out as possible without fading.

At the present time the length of stalk was being developed, and an effort was being made to bring the plant to the point where all the buds would bloom at one time.

The president of the Canadian Horticultural society said the next 25 years would see a great development of types and colors, he stated.

The corms kept easily in winter, said Mr. Dredge. He stated he left his in the sun after digging them up in the fall, and when they were dry, spread them in the cellar for a week. Then he put them in paper bags and labeled them and stored them away for the winter.

Best Varieties

The following list Mr. Dredge considers to be the best gladioli for this district:

Pink—Le Marichal Foch, Giant Nymph, Mr. Norton, Pink Wonder, Summer Beauty.

Salmon Pink—Prince of Wales, Jack London.

Rose Pink—Evelyn Kirtland, American Beauty, E. J. Shaylor.

Pink Blotched—Mrs. Bothin, Dawn.

Yellow—Flora, Schwoben, Golden Measure, Gold.

White—Mary Pickford, White Giant, Ormen Sylva, Albonia.

Light Red—Scarlano.

Dark Red—Red Emperor, Joe Coleman, Majestic, Crimson Glow.

Lavender—Heroda, Byrich Smith, Sweet Lavender, Jacoba Van Bingerin.

Purple—Genene Hulot, Purple Glory, Armo Sherins.

Prims—Butterfly, Maidens Blush, Ming Toy, Alice Tiplady, Jewell, Myro.

Information Laid Against Aged Man Over Death

MULGRAVE, N.S., March 25. — Information was laid here today by B. B. Currie against George Peoples, aged 74, former resident of Pirate Harbor, near here, and now held by the police in Regina, Sask., in connection with the death of his wife, Mrs. Jessie Peoples, who died at her Pirate Harbor home early in January last, ostensibly from injuries sustained in a fall down the cellar stairs.

Mr. Currie, a special officer of the attorney-general's department, arrived here today from Halifax with Dr. Woodbury, medical examiner, and the information against Peoples was given before a magistrate. An autopsy performed on the disinterred body of Mrs. Peoples by the Halifax physician and Dr. Breen of Mulgrave.

Tonight neither of the two doctors would discuss the case, intimating that a complete report of the investigation would be made shortly to the attorney-general.

Seventy inmates of state reformatory at Mansfield, Ohio, have been granted paroles.

Seek Men and Girl in Fraud Case at Chicago

CHICAGO, March 25.—Two men and a pretty blonde actress are sought by the police to provide a sequel to a story revolving around the Chicago wheat pit and extending to Cambri, Sask., where resides Mrs. Joseph Morrison, the wife of one of the men.

A warrant charging embezzlement has been issued for Morrison, aged 32, paying teller for the Bankers State bank, Chicago. Police declare that Morrison's accounts were found to be $20,000 short. The other man, whose name was not given, was a broker's clerk, and his accounts are said to have been short $30,000.

Police are attempting to build up a theory based on the evidence in their possession that up till a week ago all three of the people they are looking for lived at the same address, and that Morrison and the blonde girl left at the same time.

Welsh Presbyterian Minister Wears the Surplice in Liverpool

LONDON, England, March 25.—The new Anglican Cathedral at Liverpool—the first English cathedral to be built from the foundations since the reformation—has offered the hospitality of her pulpit during the last 12 months to many preachers of other denominations who are in communion with the Church of England. One of the last to accept a such an invitation is the Rev. Dr. T. Charles Williams, a former Moderator of the Welsh Presbyterian church.

Dr. Williams created some surprise by appearing in the Cathedral pulpit in surplice and cassock. At one time it was a very common thing to behold clergy of the Anglican church who invariably robed themselves merely in a "Genevan" gown for the sermon, but it is seldom that a minister not an Anglican assumes surplice and cassock.

"The Bishop asked me if I objected to wearing a surplice," said Dr. Williams, "Of course, I did not, and therefore I wore it. But I believe it is the first time a minister of the Welsh Presbyterian church

Twenty-one of the crew of the Italian steamer Fagerness are believed drowned after collision in Bristol channel.

OLD COUNTRY FOOTBALL RESULTS

LONDON, March 25.—League football today:

ENGLISH LEAGUE

First Division

Tottenham, 1; Newcastle, 0.

Second Division

Preston, 2; Fulham, 1.

Third Division—Northern Section

Grimsby, 2; Crewe, 0.

Semi-Finals Saturday

LONDON, March 25.—The semi-finals of the English Football association cup series will be played Saturday.

Manchester City and Manchester United meet at Sheffield, while Bolton Wanderers and Swansea clash at Tottenham.

NO MORE CONSTIPATION FOR HIM

Kellogg's ALL-BRAN is 100% bran and 100% effective

Mr. Dunbar tried resorts and mineral springs in vain. Only Kellogg's ALL-BRAN relieved him. Read his testimonial:

"I suffered from indigestion and constipation and visited seashore and mineral springs, which only gave temporary relief. None gave permanent relief except Kellogg's ALL-BRAN. I consider your bran one of the greatest inventions of this age."

Yours sincerely,

L. D. DUNBAR (Address on request)

Constipation is the bane of health. Over forty diseases may be traced to it. It fills the system with vile poisons and saps strength. You can't afford to ignore its warning signals. Dizziness, bad breath, spots before the eyes, are just a few of the symptoms.

Kellogg's ALL-BRAN is guaranteed to relieve constipation or your grocer will refund the money. A delicious cereal, ready to serve. Fine with milk or fruit. Use in cooking too.

Kellogg's ALL-BRAN is made by Kellogg in London, Canada, and sold by grocers everywhere. Served at leading hotels and restaurants.

Kellogg's ALL-BRAN

A Severe Illness Caused Constipation

Mrs. Wm. Hill, Wapella, Sask., writes:—"Three years ago I had a very severe illness, and ever since I have suffered with constipation.

A few months ago a friend advised me to use

Milburn's LAXA-LIVER PILLS

which I did, although not expecting any results, but I am pleased to say that since using them I have had perfect use of my bowels without any trouble or pain, and have never had bleeding piles since. Now, I never fail to recommend 'Laxa-Liver Pills' to all my friends."

Put up only by The T. Milburn Co., Limited, Toronto, Ont.

Stationery for Poultrymen

It pays to use printed, businesslike-looking letterheads, billheads and envelopes.

We can provide a cut showing the breed you specialize in. There is no extra charge for it.

Tell us your requirements.

THE DAILY NEWS JOB DEPT.

Two Phones (143 and 144)

PRINTING—RULING—BOOKBINDING

Hudson's Bay Company

INCORPORATED 2ND MAY 1670

Home Sewing Week

When in town today, make a point of visiting our store, where we have displayed Eastertide merchandise of Silks and Cottons, with dainty designs, all of which come in the season's new colors.

Seeing is believing, so drop in and see what we have to offer; you will not be disappointed.

FANCY CREPES, in check design. Just four shades left, of yellow, blue, pink and fawn with white check. 30 inches wide. Per yard ..... 35¢

ANOTHER LINE IN CREPES, with swallow and robin design, in shades of mauve, yellow, peach and white. 30 inches wide. Per yard ..... 35¢

PLAIN CREPE PLISSE, in shades of rose, yellow, pink, mauve, white, sky. 30 inches wide. Per yard ..... 35¢

PLAIN VOILES, suitable for dresses and underwear, in plain shades of mauve, peach, powder blue, sky, brown, black, white and flesh. 40 inches wide. Per yard ..... 79¢

Do you know that accessories are related to each other and must be suited in color and type to the costume?

PURE IRISH LINEN HANDKERCHIEFS, hand-hemstitched. Each ..... 25¢, 35¢

CHILDREN'S FINE RIB COTTON HOSE, black and brown. Sizes 7½, 8, 8½, 9 and 9½. Prices, per Pair ..... 55¢, 60¢, 65¢

LADIES' MERCERIZED RIB HOSE, blush, peach, harvest and black. Sizes 9, 9½ and 10. Pair $1.00

LADIES' HANDKERCHIEFS—Colored Voile centres with wide lace. Colors: Blue, yellow, pink, mauve. At, each ..... 25¢

Ladies' Ready-to-Wear

MISSES' SPRING COATS, in light-weight Polo Cloth. Some plain tailored styles, double-breasted; others trimmed silk stitching. In blue, rosewood, sand and brown. 14 to 18 years. At $7.95, $10.95

LIGHT FELT HATS, for ladies or misses. Small neat shapes, trimmed bands of self. In shades of blue, mauve, orange, sand, grey, green, navy, black and white. At $1.50, $1.75, $1.95

KIDDIES' DRESSES, in fine white Voile. Made in pretty styles. Trimmed lace. With short sleeves. 6 to 14 years. At $3.50, $3.95

Men's Wear

You will be wanting a new Spring Suit now that the weather is getting warmer. We are showing some very smart new Worsted and Tweed Suits. Perfectly tailored and with the H. B. C. guarantee behind every suit.

ALL-WOOL WORSTED SUITS—We make a specialty of these cloths, in the new browns, greys and navy. Plain or with fancy stripes. At prices of ..... $32.50, $35.00 and $37.50

ALL-WOOL TWEED SUITS, in the new grey, lovat, brown and fawn shades. Good wearing, stylish suits. At ..... $22.50, $25.00 and $27.50

SOME RED LAKE PERSONAGES

At the left, Constable L. C. Carr of the Ontario provincial police, is shown snatching a brief rest near Lac Seul Factory, on the trail to Red Lake. Right is shown John H. Vincent, aged 64, who is a son of the late Rev. Archdeacon Vincent, and who has spent nearly half a century in the service of the Hudson Bay company.

QUARRY ZINC VEIN DUCK CREEK MINE

Sarah Mine in Creston Area Has Ore on Surface; Is Bonded

SPOKANE, March 25. — Nature has made a strike on the Sarah mine, a zinc, lead and silver group at Duck Creek station, by revealing the ore at the surface, according to F. J. Barrett of Spokane. Its removal can be effected by quarrying. Enough of this has been done and sufficient ore shipped to show that the body is large and that the metallic content is sufficient for profit, he said yesterday.

A bond on the property has been obtained by the Armstrong syndicate, led by L. K. Armstrong, with which Mr. Barrett has become identified. Eighteen feet of ore of different grades has been disclosed by a 30-foot crosscut of the body and there is ore on the dump, he said. Operations will be resumed with a view of making shipments on a larger scale. The movement of ore will be like shipping the scenery. The property is served by a railroad.

PAL MABY WINS LIVERPOOL CUP

LIVERPOOL, March 25.—Pal Maby, the favorite, at 7 to 1 against, won the Liverpool spring cup, today by length from Shy Hall which started at 100 to 8. Canusa, 8 to 1, was third.

Gift of $10,000 to Hedding college, Abingdon, Ill., by Senator McKinley has been announced.

The Ark

SPECIALS—Rick-Rack Braid, all colors, 6 yards, 25¢. Valenciennes and Torchon Laces, 5¢ to 15¢ per yard. Ladies' Fancy Corselettes, $2.25. Silk-and-Wool Hose, 90¢. Silk Hose 50¢. Silk Bloomers, $1.75. Heavy Flannelettes, 25¢ yard. Wallpapers, 35¢ to 50¢ double roll. Rugs, Furniture, Ranges.

J. W. HOLMES

Phone 534 606 Vernon St

CITY DRUG CO.

Nelson's Dispensing Chemists

Films, Kodaks, Drugs, Stationery. Mail Orders Promptly Despatched

BOX 1083 Nelson, B.C. PHONE 34

Nelson Business College

EVENING CLASSES

Individual Entrie

Increase Your Data

For Sale

Nash 6 Touring Car. Best buy in B. C. Completely overhauled at an expense of $700.00. This car always had the best of care and was never in an accident. $700.00 takes it.

D. L. KERR

Nelson, B. C.

GOOD GLASSES

If you need them.

GOOD ADVICE

If you don't.

Optical Repairs Attended to Promptly.

J. O. PATENAUDE

OPTOMETRIST & OPTICIAN

Colorite Hat Dyes

Colors Old and New

Straw Hats

Instantly changes to any color and gives a beautiful glossy finish.

Anyone can use it.

Brush Supplied Free

35¢ PER BOTTLE

Canada Drug & Book Co.

NELSON, B. C.,

HAS IT!

Get The Daily News Every Day

"All the News While It Is News"

Delivered to your door in Nelson before breakfast every day for 25c a week

By mail outside Nelson, 60c a month, $6 a year.

Full cable, telegraphic and British Columbia news service.

All the best features

Subscribe Today

BEST ORE MAY BE FAR DOWN, SAYS WINSTEAD

Best Slocan and Coeur d'Alene Mines Poor on Surface

HERCULES ONCE CALLED WILDCAT

Don't Condemn Property Hastily; Enrichments Vary

(By W. R. WINSTEAD.)

The best available authorities fix the erosion of the Selkirks at two miles. Granting that may seem excessive to some of your readers, we must agree that it has been very great during the millions of years 'Father Time" has been on the job. When we stop to think, a mere trifle of 30 years is sufficient to obliterate roads and trails on the mountainside, and a million years is really a short shift for this most perservering of all miners, with his everlasting tools, consisting of glaciers, heat, frost, winds, rain, snow slides, earthquakes, and so on. The thoughtful prospector for the treasures in sight, and those hidden as well, will profit by a most careful consideration of this subject and its bearing on his business.

If we admit this destructiveness of erosion is one-tenth of what the authorities claim, then we must admit it has an economic bearing on the business of mining and prospecting of paramount importance. Does it not make it clear why a poor surface prospect may develop into a good mine, and vice versa?

Not What They Seemed

The World's Fair claim of the Noble Five group, and the Grady of the Standard, were wonderful surface showings, yet neither made a real mine. On the other hand, the Whitewater, Last Chance and Payne, all of which have been very profitable mines, had poor surface outcrops, and were knocked hard and long by many of the wise ones. It was very pleasant to see them all as prospects, and to hear the praises for the first named and the anathemas heaped on the last. The great Hercules in the Coeur d'Alene had such a poor surface showing that it was deemed the last word in wild catting for 14 years of struggle to make it a mine, that has since produced $75,000,000, and is credited with $18,000,000 in profits.

As pointed out heretofore, vein enrichments very greatly in importance at different horizons. Hence it is perfectly plain that when Mr. Prospector puts his foot on a vein exposure, it may be that "Time" has it already polished up, ready for disposal, or again you may catch him digging very near a valuable deposit with nothing worth considering in sight.

Disregard the Wiseacres

The reasoning here set forth will deter the righteous from a too hasty condemnation of his neighbor's prospect, and of all the baneful influences that operate to handicap and discourage the prospector and claim owner, none are so pernicious as the wiseacres, masquerading too often as a mining engineer, when he is nothing more than a scout trying to hold an easy job by playing the role of a conservative. Many of these gentry would not, or could not, distinguish the earmarks of a mine from an elephant's tracks. Such fellows never benefit their employers, for the reason they never recommend anything. They are just a few of the barnacles that cling to the game, and no eradications, blue sky laws, or anything else will ever exterminate them. The writer knows many such, and cheerfully recommends the prospector have nothing to do with them. Man has not yet obtained the necessary vision to see into the earth's crust far enough to pass unerringly on mines and prospects, and if you must have advice, get it if possible from the disinterested resident engineer of the government. It will be honest, at least, and if it is our own Mr. Langley, I think it will be able and experienced as well.

Zincton, B.C., March 21, 1926.

Talk Is Cheap

We might say a whole lot of fine things about our new line of Fashion-Craft clothes, but we would rather you see them and judge for yourself.

Come and be convinced.

$27.50 to $45.00

TRY US FIRST!

GILKER'S NELSON B.C.

CHERRY TREES

PEAR OR ANY FRUIT TREES

Order now for early spring delivery, as there is a shortage

First-Class Trees—Guaranteed

Prescription & Mail Order Specialists

Rutherford Drug Co.

For Satisfaction, Try

DOMINION DAIRY

PHONE 188L2

Our Milk is FRESH, and is delivered to you from our own herd in less than 6 hours.

Quality and Service

Smythe's Pharmacy

Prescription Specialist

In business for your health. Let us fill your prescriptions. Mail orders promptly executed. Call and wait for your car. Phone 1.

FOUR ESTATES ARE WOUND UP IN CHAMBERS

Sarah Ann Wade Granted a Writ of Replevin in Stenberg Case

Three applications for the winding up of estates were granted in supreme court chambers and one in county court chambers by Judge J. A. Forin yesterday morning. An application for writ of replevin was also granted in county court chambers.

In the estate of Mon Hoy, who died intestate, an application for administration was granted. Seto Get Mon was appointed administrator, and a maintenance for the widow was allowed. W. Brown, of Brown & Dawson, appeared for the petitioner.

An application to pass accounts was granted in supreme chambers in the estate of James Lindsay Anderson. Jessie Kerr Fraser and Florence McKinnon were appointed administrators. Mr. Brown appeared for the petitioners.

In the estate of Gustaf Adolf Rydem, who died intestate, an application for administration was granted. James H. Doyle was appointed administrator. C. B. Garland, of O'Shea & Garland, appeared for the petitioner.

An application for administration was granted in county court chambers in the estate of Mike Mullon, deceased. Sheriff James H. Doyle was named administrator. E. P. Dawson, of Brown & Dawson, appeared for the petitioner.

Sarah Ann Wade was granted a writ of replevin in the case of Wade vs. Stenberg, in county chambers. The affidavit of Mrs. Wade was sworn Wednesday. E. G. Matthew, of Donaghy & Matthew, appeared for the plaintiff.

MERCURY RISES TO FIFTY-FOUR

Yesterday was one of the finest days of the present spring, with an occasional breeze. The mercury rose to 54 degrees, though during the night it had fallen to 27.

J. S. Goulding, local weatherman, last night stated the barometer was falling, and the forecast for today is fair and mostly clear.

MAN BEHIND A BAD STEERING GEAR MUST PAY

Judge Forin Follows Mr. Justice Darling in Judgment

DECIDES REVELSTOKE CASE FOR PLAINTIFF

Having Imperfect Wheel Is Negligence Even if Unsuspected

Handing down judgment yesterday in the case of Maxwell vs. Norberg, tried at a recent session of the county court at Revelstoke, Judge J. A. Forin ruled that the man behind an imperfect steering wheel is liable for damages that may occur in consequence of such faulty steering gear.

The judgment reads:

The Judgment

"It is admitted that the defendant's motor car crashed into the plaintiff's car and damaged it. The defendant sets up the defence of 'inevitable accident' on the ground that the steering gear of his car was so defective that he lost control of his car. This he attributes to the loss of the clamp that attaches the spring to the left side of the front axle, in which case the left front wheel would not obey the wheel.

"The defendant was traveling west on the right side of the street, and turned out to pass a stationary car, and ran into the plaintiff's car, which was traveling eastward; he smashed into the plaintiff's car, and did the damage complained of. He states that his car would not obey the wheel, and sets up the above defence.

British Precedent

"The case of Hutchins vs. Maunder, 37 T. L. R. 72 Darling J., is on all fours with this case. The decision reads: 'A motor car which has its steering gear, by reason of wear, in such imperfect condition that the driver is liable to lose control of the steering, is a thing which on a highway, is necessarily dangerous to persons using the highway, and to cause it to be driven on a highway amounts to negligence, even in the absence of knowledge of the defect.'

"I will follow this case, and hold the defendant liable. Judgment for the plaintiff with costs."

J. A. FORIN,
Judge.

B. C. MAN MAKES SMALLEST WATCH

Vancouver Watchmaker Has Watch Which Sits on Tie Pin

VANCOUVER, March 24.—Walter Lett, Vancouver watchmaker, claims to have produced the smallest watch in the world after two years of labor.

Made for and mounted on a tie-pin, the watch can be covered easily by a silver five-cent piece. Alongside of a regular railroad watch the tie-pin time piece shows as about 1-50 the size of the regular watch.

The delicacy of Mr. Lett's task may be appreciated when it is stated that the screws used would carry 250 threads to the inch, and that it would take 30,000 of them to make a pound. Similar screws, placed on a white sheet of paper, show without a powerful glass as mere specks much smaller in length than the width of a pinhead.

The watch in its entirety weighs three and one-half pennyweight, or 84 grains. Yet it ticks right along and keeps perfect time. Mr. Lett made the special magnifying glass required in the manufacture of the watch, and made also what is believed to be the only dial indicator of measurement, which gives the exact dimensions of the thinnest sheet of paper.

Detroit is center of campaign begun by U.S. authorities to deport Canadians who crossed border without observing regulations.

BEGUM OF BHOPAL MINUS HER VEIL

The above photograph shows the Begum of Bhopal, the only woman ruler of an Indian state, in her royal robes. The photograph is particularly interesting in view of the fact that the begum is never seen in public unveiled.

Brilliant Painter

HERBERT S. PALMER, A.R.C.A.

Elected secretary of the Ontario Society of Artists in succession to the late Robert F. Gagen. Mr. Palmer is known as a brilliant painter of Canadian landscape and of animal studies.

INDUSTRY ASKS MORE CAPITAL FOR MACHINERY

Citizens Hear About the Snap Hook Factory's Needs

Interesting facts regarding a Nelson industry were given at a public meeting at the city hall Wednesday night, called by the Frechette 2-1 Snap-Hoop company, limited, which has its manufacturing plant at Fairview and which is seeking additional capital.

Among the speakers were A. A. Frechette, president and general manager; L. H. Choquette, a director; E. L. Groutage of Trail, who gave financial statistics, and C. Ranning, a Seattle jeweller, who asserted the snap-hook had a great future with the jewellery trade. During the evening Mr. Frechette demonstrated the use of the various hooks.

Mr. Choquette, who was voted to the chair, said his object in inducing the company to move its headquarters from Grand Forks to Nelson was partly to benefit the concern by giving it a better distributing location, but also to give the people of Nelson an opportunity to push through a project that would mean much to the city if properly supported.

Capital Needed

While there was a great demand for the various hooks, from the small swivel hooks to the largest made by the Fairview plant for service, Mr. Choquette said before real progress could be made another $15,000 to $20,000 capital was needed for additional machinery to be installed. The machine shop and drop forging facilities are to be supplemented by a foundry for handling malleable iron. The hooks, Mr. Choquette said, had been favorably received wherever shown, including Spokane, the coast, logging camps, the prairie, and the eastern States.

Mr. Groutage, dealing with matters of organization, said the company was first incorporated for $10,000, and no one was allowed to purchase more than one share, par value $105. Later incorporation was for $52,600, with a limit of 10 shares to any individual. Altogether 262 had become shareholders, but 63 of these forfeited their rights by paying only $15 to $20 each on their subscriptions, and recently the directors decided to eliminate them.

The total expenditure to date was a little over $17,000, while the company had assets of $7000 in buildings, machinery and land, and a margin in the bank. A large item of expense was incurred in acquisition of patent rights, and for commissions to salesmen. The number of paid-up shareholders was 133, Mr. Groutage reported, which number it was desired to substantially increase in order to get the capital to increase the output so as to market the product at a substantial profit while also meeting all competition.

Jewellery Trade Interested

Mr. Ranning, the Seattle jeweller, described his tour of the eastern States and his interviews with many large jewellery manufacturers, who showed great interest in the patent and stated they could handle the hooks as soon as a supply was available, the largest New York establishment pronouncing the hook a wonderful thing. He stated a set of dies for the jewellery hooks had been procured in the east and the company would be manufacturing the jewellery hooks very shortly.

He urged Nelson not to allow to go elsewhere an industry the demand for whose products would inevitably constantly incrsease.

Alderman A. S. Horswill and Mr. Truscott also spoke, emphasizing the need of cooperation in the case of such a project.

Mr. Frechette, the last speaker, gave an interesting demonstration on the use of the hooks of various sizes.

He also gave considerable data which suggested extensive requirements for these hooks in railroading, operation of steamships, shipbuilding, logging, mining, and various other lines of industry, that were looking for safety, and asserted the motor trade alone would make great demands.

In conclusion, he appealed to the citizens of Nelson to wholeheartedly support this new industry.

Boundary Creek Closed for Year for All Fishing

C. H. Robinson, fisheries overseer, states that in the Greenwood district, Boundary creek and its tributaries are closed for all fishing until April 30, 1927.

Westminster Gazette says Prince of Wales will take short holiday on continent early in April, probably in the south of France.

In Boston speech Major D. Owen of Annapolis, N.S., said maritime provinces would secede from Dominion within his lifetime.

A NEW SUIT For Easter

There never was a time when the fabrics for Men's and Young Men's Clothes were so interesting—unusual patterns and designs in the most pleasing colors. Dress up for Easter in one of the new models.

$25.00 TO $45.00

Your Money's Worth or Your Money Back

Emory's

Chinese Window Washer Had Some Idea of Church Union Anyway

QUESNEL, March 25.—Church union is much too complicated for "Getta Som" Sing, Quesnel's Chinese handy man, who has been a picturesque character here since the days of the Cariboo gold stampede.

When he was engaged to give the Anglican church its semi-annual window washing the clergyman had no idea of the old man's conception of the religious controversy. After engaging the Chinaman he returned to his church expecting Getta Som's arrival shortly afterward. Hours passed and the familiar sight of the handy man with his bucket and scrubbing brush failed to materialize, so the minister decided to investigate.

Going outside to make inquiries, he discovered Getta Som high up on a step-ladder washing the windows of the Union church across the street.

From old Getta Som's voluble explanation, the Anglican church minister gathered that Sing had received instructions to clean the church, all right, but whether "church housee all joinem up; washee one, washee two all-a-same" meant that the Chinaman's mind was not just clear on church union, or that in his opinion all church houses needed a general clean-up, the clergyman could not be certain.

Nelson News of the Day

The funeral of the late Frank Duhamel will take place from the Church of Mary Immaculate Saturday morning at 8 o'clock. (2635)

NOTICE

Church Helpers Bazaar, April 13. (2636)

Daughters of Scotia meet tonight at 7:30. (2637)

FOR THE ENTERTAINMENT OF THE COURT, BRADLEY'S ORCHESTRA WILL PLAY DURING ANTONIO'S TRIAL AT ST. PAUL'S BASEMENT, TONIGHT, 8 P.M. ADMISSION—ADULTS, 50 CENTS; STUDENTS, 25 CENTS. (2619)

CARD OF APPRECIATION

Mrs. C. O. Peterson of Yahk desires to express her grateful appreciation to all those who in any way assisted during the last illness of and following the death of my beloved husband, the late C. O. Peterson of Yahk, B.C. (2621)

Come to the Tea and Bake Sale this afternoon at St. Paul's Church Parlors from 3 to 6 p.m. Musical program (2620)

Trinity Church Board Meeting postponed till after Sunday. (2628)

Save money! Send your shoe repairs to Watson's. (2550)

Dr. G. A. C. Walley, dentist, Green Block. (2252)

North American Life, 1-2 and 3 Aberdeen Block. E. H. Hanley District Manager. (2253)

G. W. V. A. Dance in Armory Saturday March 27, 9 p.m. till midnight. Admission 50 cents. (2596)

There will be a dance at the Market Hall Saturday night, 27. Prize waltz. All invited. Come early. (2618)

Is Orange Head

REV. W. L. LAURENCE

Of Sault Ste. Marie, who has been reelected grand master of the Orange Grand Lodge of Ontario West.

Recent report shows 75,000 Jews are farming 1,000,000 acres of land in the United States.

B. C. PLUMBING & HEATING CO.

Agents for

ALBERTA CLAY PRODUCTS

SEWER PIPE & DRAIN TILE

306 Baker St. Nelson, B. C.

O. K. BAKERY

714 Stanley St. Phone 166

WHOLESALE AND RETAIL

You Must Have It

For Perfect Toast in the Morning

See Our Line of

Easter Goods

Eggs, Rabbits, Turkeys, Baskets and Novelties

Our Ice Cream Parlor will be open for business Saturday morning.

KANDYLAND

Tonight: Starland Theatre Capitol Entertainment Tonight:

COLLEEN MOORE

—IN—

'The Desert Flower'

You Like

WESTERN PICTURES

A GOOD COMEDY

COLLEEN MOORE

In "The Desert Flower" you have all three together. What more could you ask?

The Comedy

'Cloud Hopper'

INTERNATIONAL NEWS

When You Overhaul Your Launch, Use

Bapco Marine Paint

White, Red and Green

COPPER BOTTOM PAINT AND BAPCO SPAR VARNISH

We can also supply you with Paint and Varnish Remover, Sandpaper, Steel Wool, Brushes, etc.

Wood-Vallance Hardware Co., Ltd.

WHOLESALE NELSON, B. C. RETAIL