B180 FAPR25
PROV LIBRARIAN
VICTORIA B C
242
MAR 9 2 1925

Nelson Bank Clerk
IS HELD IN SPOKANE
See Page 3

The Daily News

VOL. 23 NELSON, B. C., MONDAY MORNING, MARCH 9, 1925 No. 276

Motorists Asked to
LET ROADS GET DRY
See Page 3

BRITISH COMPANY BUYS YMIR PROPERTIES

STEEL COMPANY CAN PUMP THE MINES ONLY A WEEK

COMPANY ASKS GOVERNMENT TO GUARD PUMPING

Premier Armstrong Replies by Suggestion That Citizens Volunteer Work

SOUP KITCHENS BEING SET UP

No Reply Made by Local Premier to Demand for Investigation

SYDNEY, N.S., March 8. — Relief measures for the needy families of the miners of district 26, United Mine Workers of America, have been in operation over the week-end, and it is believed that despite the meager amount of money at the disposal of relief workers, much is being effected. A central food depot is established in Glace Bay. Yesterday afternoon provisions were issued, and in cases where families were too destitute to apply personally for relief, these were forwarded. Two soup kitchens are being maintained at No. 2 colliery for the children.

Volunteer workers, headed by Rev. F. McAvoy of Glace Bay, have been busy over the week-end in relief activities, and the following figures were given out by Mr. McAvoy: Friday—943 dependents fed and dinner given to 370 school children at New Aberdeen; Saturday—provisions given to 959 dependents, and dinner for 34. school children.

Mr. McAvoy, in a statement last night, says that one-half of the actual condition has not come to light These figures, he says, represent No. 2 alone.

There has been no change in the strike situation, which involves 12,000 miners.

Soup Kitchen Opened

In addition to the food distributing center, two soup kitchens are being maintained at No. 2 for the school children by a cooperative society of Glace Bay, one at St. John's school, (Romain Catholic) and one at Warden church, Presbyterian.

At No. 4 and No. 6 where the distress is not so widespread it is stated the work of relief is not so thoroughly organized as at No. 2 at present. Rev. McAvoy gave out the following statement last night:

"The food problem is not the only one since we have a waiting list of 95 families practically destitute of clothing.

"Many of the men could not appear for food on account of clothing conditions and had to send substitutes and be vouched for. One-half of the actual conditions have not come to light.

"If Armenia, and Japan after the shock, or India, in famine, were any worse, thank God I was not there. Glace Bay council gave $5000 to carry on with, but this is a mere bagatelle since distress is becoming more widespread and acute."

Lower Wages, More Work, More Earned

J. E. McLurg, vice-president of the British Empire Steel corporation, was asked this afternoon what effect a 10 per cent decrease in the wage scale paid miners would have on the selling price of a ton of coal. He replied that he was not prepared to answer that particular question.

Instead he showed that in 1923 with a wage scale seven per cent less than the 1924 scale, the company paid out in wages $2,000,000 in excess of the amount paid in wages during 1924. This meant, said Mr. McLurg, that the miners had more work and received more money despite the fact that they were working on a slightly lower scale.

Mr. McLurg was asked what would happen if the provincial government intervened.

"The government can not make us operate the mines. How can they?" he replied.

When it was suggested that the government had it within its power to revoke some of the leases, the vice-president replied that this would be a matter of negotiation.

Will Abandon More Mines if Not Aided

Having reiterated his contention that the company could not continue to man the mines by the use of its clerical staff beyond a week without outside assistance, Mr. McLurg was asked what would happen if none was forthcoming. He replied:

"No. 10 will go first. That is our wettest mine."

Asked if the company contemplated bringing in men to relieve the members of the clerical staff operating the pumps and fans, the vice-president replied:

"Not without the cooperation of the provincial government."

A piquant touch was added to the situation by the following telegram from John W. McLeod, the Miners' president, to Premier Armstrong:

"Regret charging telegrams. Guarantee refund if necessary. Sorry to add to worries of provincial auditor."

Premier Draws Line at Sauce

HALIFAX, March 8.—Premier Armstrong, in a telegram to President J. W. McLeod, district 26, U.M.W.A., concluded with these words:

"I am not averse to paying telegraph charges on messages from you in the workmen's interests, but I will not continue to pay public funds for messages from containing misrepresentations and indignities."

Premier Asks Public to Man Pumps

HALIFAX, March 8.—Premier Armstrong has urged the citizens' committee of Glace Bay to agree to man all the mines and power houses with maintenance men as a solution to the problem of protecting the collieries from total destruction by flooding.

This was the result of an exchange of telegrams between the premier, the corporation, and the committee appointed at Glace Bay to act in the interests of saving the collieries.

No answer to this suggestion had been received at midnight tonight.

Another development today was the receipt of a telegram from J. E. McLurg, vice-president of the British Empire Steel corporation, formally asking Premier Armstrong if he would, as premier of Nova Scotia, provide adequate protection for outside men in the event of the corporation bringing in a party of maintenance men from outside the district to man the pumps and power houses.

Premier Armstrong did not reply to

(Continued on page 2)

Sees Trade Revival From Gold Standard

PROF. R. M. MACIVER

Of the department of economics, Toronto university, says that Great Britain's return to the gold standard means a trade revival.

JARVIS PAYS PART OF FINE; HIS 'PROFITS'

Hundred and Forty Thousand His "Share"; Says Pepall Got the Rest

TORONTO, March 8.—There has been action on the huge fine imposed on Aemelius Jarvis sr., bond broker, and Peter Smith, former provincial secretary of Ontario, who were convicted last year of conspiracy to defraud the province in certain bond transactions. It was announced by the attorney-general yesterday that $140,000 of the $600,000 fine imposed had been paid by Jarvis, who is now serving sentence at the jail farm, York county.

His Share and Interest

Jarvis claims that the $140,000 represents what he states was his actual profit, namely $116,000, plus 5 per cent interest since it was made.

Mr. Jarvis, in paying this amount of the fine, states that the remainder of the profits in the bond transactions went to Andrew Pepall, who is now in Los Angeles.

Jarvis states he got 1½ per cent of the value of the bonds in London, and Pepall the rest.

Smith was sentenced to three years, and is now in Portsmouth penitentiary.

PARIS TELEGRAPH BOYS ON STRIKE

Twelve Hundred Are Out and They Demand Interview With Premier

PARIS, March 8.—The strike among the telegraph messenger boys of Paris for several days, an unofficial affair, but made official last night with the issuance of a strike order by the extremist branch of the Posts, Telegraphs and Telephones union, continued in virtually full effect today.

Although it was stated that a number of the striking boys, "accompanied by their parents," had returned to work, the strike committee announces that 1200 strike cards had been issued.

The strikers, who are demanding fulfillment of the campaign promises to increase the pay of government employees, have requested an interview with Premier Herriot.

Taxi Driver's Body Located in River After Five Months

WINNIPEG, March 8. — The body of Harry Goodman, aged 40, a local taxi driver, who jumped off the Main street bridge on the night of October 19, 1924, was found in the Red river today. Driving in from St. Boniface, Goodman stopped his car on the bridge while bringing two passengers to the city, calmly walked over the rail, and jumped in the river.

White Star Denies Preston Allegation of Discrimination

LONDON, March 8.—(Canadian Press Cable)—The White Star Steamship company has issued a statement in connection with the decision of the Canadian government to enter into a shipping contract with the Peterson company and the report of W. T. R. Preston on the North Atlantic freight rate situation.

It follows largely upon the lines of those issued by other shipping companies, and denies that there is any discrimination against Canada.

LONDON MUCH EXCITED OVER LIAISON CASE

Society Wonders What Col. Dennistoun Will Answer to Ex-Wife

SOCIETY WOMEN BESIEGE COURT

Costs Will Run Twenty Times What the Plaintiff Claims for

LONDON, March 8.—There was much speculation today as to whether the Dowager Countess Carnavon would take the witness stand in the trial of Mrs. Dorothy Muriel Dennistoun's suit against her former husband for money alleged to have been loaned to him prior to their divorce. The former countess married Dennistoun in 1923.

While the trial was adjourned until next Tuesday, the society woman's suit against her former husband remained one of the main topics of conversation in London. The trial has attracted more attention than any similar case in recent years, possibly excepting the "Mr. A." blackmailing case of several weeks ago.

Has Charge to Answer

Just what witnesses will be called by the defence when the Dennistoun trial is continued next week is still a secret, as is also the answer which the former husband of the plaintiff will make to her charge that, during their marriage, he encouraged her to become the mistress of Sir John Cowans, former British quartermaster-general, to further his own military ambitions.

A story which has been given wide circulation in London to the effect that Lady Cowans, widow of Sir John, had sold his war medals after his death in 1921 to ward off poverty, was denied today by Lady Cowans, who wrote the newspapers a statement that the medals were sold by the executors of Sir John's estate, and not for her benefit.

When the hearing is resumed on Tuesday, according to current gossip, there will be no diminution in the sensational proceedings, which are expected to occupy the remainder of the week. There are still many witnesses, mainly detectives and hotel people, largely from southern Europe, to be heard for the defence. The presence of the cosmopolitan crowd gives the court a bizarre appearance, while the doors of the court room daily are stormed by hosts of prominent society figures, mainly women, who seek an opportunity to hear the testimony.

Plaintiff Breaking Down

Despite the imperturbability displayed by Mrs. Dennistoun, during her long cross-examination, she is said to be suffering from extreme nervous exhaustion, and to have gone to the country for a rest.

The costs of the action will be out of all proportion to the sum the plaintiff seeks to recover from her husband—£952. Counsel fees alone are estimated to largely exceed £500 daily, and the total daily cost of the trial are fully £1000. Thus the total costs of the action are likely to amount to from £15,000 to £20,000.

OLIVER ANSWERS SUMAS FARMERS

Denies More Spent Than Authorized; Petition Named No Sum

VICTORIA, March 8.—Newspaper stories to the effect that the government had spent $3,500,000 on the Sumas reclamation scheme, whereas the property owners affected had authorized the spending of only $1,800,000 were denied by Premier Oliver yesterday.

"Such a statement is pure propaganda," the premier said.

"It is not correct, and has a tendency to mislead people as to what the facts are. That Sumas work was inaugurated by a petition of the property owners to carry out the work under the Dyking, Drainage and Development act. There was no limit of cost mentioned in the petition.

"This present agitation is for the purpose of pushing part of the cost of reclaiming the lands from the shoulders of the owners on to the shoulders of the government."

Calgary Ruthenian Commits Suicide; Four Shots in Heart

CALGARY, March 8.—John Lewiecke, aged 50, a Ruthenian, committed suicide here this morning by shooting himself through the heart with a revolver. His body, with four bullet wounds in the region of his heart, was found in the yard a few seconds after the revolver shots rang out. The revolver was lying by his side.

According to a comrade, who roomed near the man, the latter had been complaining for some time concerning severe pains in his stomach. He had been drinking heavily.

Hopes to Prove He Is King's Descendant

ALBERT HAY

Hopes to establish his claim that he is a descendant of King George IV and to obtain a share in a fortune reputedly worth over $27,000,000.

ALLEGED STORE THIEVES CAUGHT

One in Regina, Other in Calgary, Held for Looting in Winnipeg

CALGARY, March 9.—Charged with looting a gents' furnishing store in Winnipeg, eluding both Winnipeg and Regina police, and enduring the rigors of a freight train ride from Winnipeg to Calgary in order to avoid detection, George Rivard, alias Tony Totillo, was arrested here yesterday afternoon less than 15 minutes after he had dropped off the freight train here. He is being held here, pending the arrival of a police officer from Winnipeg.

Said to Have Confessed

REGINA, March 8.—George Whitton, Winnipeg, has been arrested in Regina, and is being held until the arrival of an escort from the Manitoba provincial police to take him back to Manitoba for trial.

It is alleged that Whitton, with a man named Totillo, who has been arrested in Calgary, broke into a shop in Winnipeg, securing a large quantity of goods, which they have been retailing at practically every point between Winnipeg and Regina.

Whitton made a complete confession, according to the police, admitting selling goods at all the principal towns on his way to Regina.

PREDICTS LARGE LABORITE GROUP

Woodsworth Sees Possibilities of Twenty-five in Next Parliament

MONTREAL, March 8.—The parliamentary Labor party will not go in with the Progressives, but will remain independent, and in the house of commons they hope to elect 25 members, was the pronouncement of J. S. Woodsworth, Labor, Center Winnipeg, in an address here tonight.

Mr. Woodsworth resented being charged with bolshevism, and declared that the opponents so accused him on account of his attitude to the Conscription act of 1917.

Mr. Woodsworth said in part:

Invited to Join Progressives

"Although there are only two members of the house elected on the Labor ticket, we are not as weak as you might imagine. The Conservatives, Liberals and even the Progressives—who have asked us to join their forces—have their hands tied. They cannot say what they think, as they were elected by campaign funds, and have to stick by what their leader says, but there are a number of the Progressive group who have expressed their opinion that should we be in a position to augment our forces, they would vote with us. By increasing the membership of the house from 235 to 250, there is the opportunity of adding 20 members to our ranks and when the next election takes place you will see us taking our place in the federal house with greatly increased forces, and if the Liberals and the Conservatives are fairly equally divided, we shall be powerful."

Nanaimo Magistrate Lets Alleged Bandit Out on Large Bail

NANAIMO, B.C., March 8.—Ross Watson of Seattle, held by British Columbia provincial police in connection with the $42,000 robbery of the Royal bank here a few months ago, was yesterday at a preliminary hearing before Magistrate Beever Potts granted bail in the sum of $20,000

Watson will regain his freedom pending trial if he can find four sureties of $5000 each.

Hastings Reconsiders and Will Return the Captured Quebec Shield

LONDON, March 8.—The shield which was taken from the gates of Quebec after the capture of the city by General Wolfe, and is now in possession of the town of Hastings, will be returned to the Canadian city.

BRITISH EMPIRE TODAY REJECTS SECURITY PACT

Chamberlain Will Inform League of Objections; No Substitute

GERMAN PROPOSALS NOW TO THE FORE

France Demands New Group of Powers Must Not Cut Rhine Occupation

GENEVA, March 8.—That the Geneva peace protocol fashioned by the nations to outlaw to war is not acceptable to the British Empire is the announcement which Austen Chamberlain, British foreign secretary, will make to the council of the League of Nations at tonight's session. Such is the definite statement made by British spokesmen tonight.

In a lengthy pronouncement Mr. Chamberlain will clearly set forth the British objections to the protocol as at present framed, but it is understood that he will probably not attempt to explain just how the protocol can be changed so as to satisfy British opinion. In other words, the British secretary will offer no substitute to the protocol.

Radical Revision Needed

Whether it will be possible to save the great Geneva peace effort by revision and amendment so that it can be assured of British support, which is essential to its success, will depend partly on the council, but especially on the league assembly, to which the entire question will presumably be thrown.

At all events, it seems clear tonight that serious remodelling will be necessary to satisfy British home objections as to military and naval committments in the maintenance of peace, and the disinclination of the dominions to permit any examination by the league council of a domestic question like emigration.

Conversations Published

PARIS, March 8.—The 24 hours that have passed since the conversations between remier Herriot and Austen Chamberlain, the British secretary for foreign affairs, on the subject of security, have not brought out any particularly important addition to what has already been made public on the subject discussed. The British side, apparently moved by the details given out to the French press and published this morning, gave out some intimations for the benefit of the British press, which for the most part are confirmatory of the French version.

One new and interesting point disclosed is that when M. Herriot insisted that the proposed five or seven power pact, if formed, should not diminish the period of allied occupation of the Rhineland, and that it should respect article 44 of the league covenant, whereby infractions of the demilitarization of the Rhineland constitute aggression against the signatories of the treaty, Mr. Chamberlain was able to reassure M. Herriot, explaining that Herr Stresemann, German foreign secretary, in response to the British inquiry, had declared in making his security pact proposal, that he did not expect a reduction in the periods of occupation.

Protection for Poland

Undoubtedly the question of Germany's eastern frontiers is the main stumbling block. M. Herriot said that France would respect the terms of her treaty with Poland, and that any plan which looked like purchasing French security at Poland's expense was unthinkable to French opinion, which was always opposed to giving Germany an inch in the direction of revisions of the treaty of Versailles, for fear she would take all.

Mr. Chamberlain is understood to have agreed with M. Herriot that the allies should be in accord before negotiating with Germany.

INDIAN WOMAN HAS BERYL G. TESTIMONY

Recognizes Photo of Baker; States Two Canadians Implicated

VANCOUVER, March 8.—The arrest of Richmond Peltier at Point Roberts following the discovery of a big supply of drugs hidden in his shack, is reported to have thrown new light in the Beryl G. hijacking murder case, for which Cannonball Baker, Harry Sowash and Charles Morris are awaiting trial at Victoria for murder.

The officers making the raid found an Indian woman, who in jail at Bellingham recognized the photo of Baker, and stated the house was the center of a drug and rum traffic, and that, as Baker is alleged to have claimed, two Canadians not yet arrested took a prominent part in the activities.

Danish Steamer Is Aground and Seas Stop Aid

NORFOLK, Va., March 8.—The Danish steamer Sierra Morena went aground off Cape Henry in thick weather Friday, and still lies less than 300 yards off the beach, with a heavy sea whipped by a 48 mile north wind breaking over her.

The crew is in some danger, coast guard men reported, as the sea is so heavy they cannot launch a boat to go to her rescue.

Schooner Sailless and Leaking

Another vessel later was reported in distress. This was the four-masted schooner Dewitt Brown, four miles south of Scotland lightship. The report said that the Brown had lost all her sails, and that she was leaking badly.

Judge Writes Life of Famous Jurist

MR. JUSTICE RIDDELL

Of the supreme court of Ontario, under the auspices of the Michigan Historical commission has written a "Life of William Drummer Powell," first judge at Detroit and fifth chief justice of Upper Canada.

QUAKE CRACK CAUSES LOSS OF EDIFICE

St. Victors Catholic Church in Quebec Town Burns; Convent Damaged

OTTAWA, March 8.—Fire, the primary source of which is attributed to a crack in the chimney wall occasioned by the earthquake a week ago, caused complete destruction of St. Victor's Roman Catholic church at Alfred, Russell county, last night. A convent of the grey nuns, situated a short distance west of the destroyed church building, was saved by the joint efforts of the nuns and townspeople.

The property loss will run between $80,000 and $90,000.

The insurance on the church, which was built in 1874 at a cost of about $80,000, is $30,000. On the convent, where between $1500 and $2000 loss was incurred, the damage, largely caused by water, is partly covered by insurance.

Gap in Chimney

A week ago when the earthquake originating near the mouth of the Saguenay river shook the greater portion of eastern Canada and the northeast portion of the United States, a crack was opened in the stone chimney of St. Victor's church. Little attention was paid to the crack, and in fact up to the time of the fire nobody believed it to be of serious consequence.

The roof of the Grey nuns' convent adjoining, caught fire several times, but was saved by the nuns, who, assisted by the townspeople, formed a bucket brigade and delaged the portions most endangered.

All the vestments and statues in the church were saved.

IRISH MEETING IS DONNYBROOK

Rival Throngs at Cavan Near Border First Roar and Then Riot

BELFAST, March 8.—Notwithstanding snow and a rain storm, Cavan, which lies near the northern border, had a warm time last night when Father Michael Flannagan held an open air republican meeting.

A deafening roar from the rival throngs which attended the meeting greeted the appearance of the priest, and soon there was free fighting among groups in various parts of the street.

One man, during the disturbance, pulled a revolver, but the police pounced upon him and confiscated the weapon.

The chairman of the meeting and the chief of police had a verbal battle while the melee was in progress.

Polling for all the seats which have been vacated by members of the Nationalist group will take place next Wednesday.

Hasty Marriages to Be Difficult Under This Bill

TORONTO, March 8.—An effort to put a stop to hasty marriages will be made by E. R. Wiggle, Conservative, Center Huron, tomorrow. He will introduce a bill to amend the Marriage act so that a marriage licence must be obtained at least three days before the nuptial knot is tied ,and that a birth certificate or an affidavit from an elder member of the family must be forthcoming to say that those to whom the certificate is issued are of statutory age.

Snow Flurries Keep King In; Danger Passes

LONDON, March 8.—It had been expected that King George would venture in the palace gardens today, but owing to the wintry weather and snow flurries he did not take the risk. The King, however, is now sufficiently recovered from his recent indisposition to get up daily, and there seems to be no longer any fear of a relapse.

TWO OLD YMIR MINES SOLD TO ENGLISH FIRM

Starkey Reports Yankee Girl and Dundee Properties Sold

DEAL NEAR THREE-QUARTER MILLION

New Management on Way to Nelson; Operations Start During May

A contract for the purchase of the Yankee Girl mine and the Dundee mine at Ymir, has been signed in London, England, according to a cablegram received by Fred A. Starkey. The properties purchased by the British American & Foreign Corporation of London were secured at a consideration of about $750,000. According to Mr. Starkey, the purchase price covers addition of further power, machinery and a mill.

The company making the purchase is the parent corporation, which has several subsidiary companies handling different industrial investments in Canada.

In a letter to Mr. Starkey since his return from London, the firm states that their attentions are now being turned to mining investments in the province. Several other properties in the district are being considered, stated Mr. Starkey, who is representing the company here until the arrival of the official management.

Both Old Properties

The Dundee is an old property in the Ymir area which has not been worked for some time. It was formerly owned by Charles Dundee, a Rossland old-timer. It is at present owned by R. S. Lennie and associates. The Yankee Girl, the property of the Yankee Girl Texas Mining company, is under the charge of W. T. McDonald, the Ymir manager for the company. Both properties are gold ore properties. Operations are expected to commence about May.

GETS UNSOLICITED AMBULANCE RIDE

Skull "Fracture" of the Truck Victim Was Fifteen Years Old

VANCOUVER, March 8. — H. G. Nelson, having walked into the back of a moving truck down town this afternoon, next found himself being rushed through the streets in an ambulance with a motor cycle officer dashing ahead to clear traffic en route to the hospital.

All the way to the hospital Nelson wondered what the ambulance ride was for. Upon arrival he was examined by experts.

"Looks like a skull fracture," said one. Really alarmed, the patient sat up.

"How do you figure that out?" he asked.

"Look at this," was the answer. On top of Nelson's head a wound, as if the skull had been crushed, was apparent.

"That" said the patient, wearily, sliding down from the table. "Why, that's where a rock fell on me 15 years ago."

He returned home.

AUNT HET

"Pa's cold ain't near as bad as he makes out, and I can't help wondering if he heard me tell Amy about that pint I had hid away."

The Weather

The temperatures below are for the 24 hours ending yesterday afternoon at 5 o'clock

VICTORIA, March 7.—Nelson and vicinity—No forecast.

	Min.	Max.
NELSON	21	43
Victoria	37	51
Kamloops	24	44
Estevan	32	46
Dawson	0	18
Vernon	21	43
Cranbrook	15	37
Prince Albert	*12	20
San Francisco	44	54
Spokane	30	48
Vancouver	30	48
Prince Rupert	34	40
Atlin	28	34
Penticton	22	47
Grand Forks	26	46
Kaslo	22	40
Edmonton	0	30
Calgary	10	26
Portland	40	46
Seattle	36	50

Leading Hotels of the West

Where Superior Accommodation May Be Obtained

The Hume

George Benwell, Proprietor

The Premier Hotel of the Interior

AMERICAN PLAN RATES, $3.50 TO $5.00

Rooms with Running Water and Private Baths.

Headquarters for all Travelling Men, Mining Men, Lumber Men and Tourists.

ROTARIAN HEADQUARTERS

SPECIAL SUNDAY DINNER, $1.00

THE MOST COMFORTABLE ROTUNDA IN THE CITY

HUME — Mr. and Mrs. A. J. Curzon, H. W. Brown, N. E. Shore, J. A. Slater, A. C. Scott, J. W. Ogilvy, J. F. Morris, C. W. Harrison, Vancouver; George E. Wintsler, Victoria; H. M. Greenwood, Agassiz; D. E. Sanders, Spokane; W. W. Powell, city; M. Maurice, Penticton; N. Duncan, Calgary; A. E. McCormack, Toronto; C. P. Knight, Hamilton; E. J. Walsh, Winnipeg; Miss Phyllis Gray, Miss Elizabeth Carrie, Hampton Gray, J. B. Gray, city; C. S. Squires, Robson; H. J. Dean, Spokane; J. P. Hague, Trail; E. Fledderjohn, T. G. Fye, Calgary; J. P. Schofield, Trail; R. A. Yeld, Mrs. R. A. Yeld, Edgewood; G. E. Massie, Grand Forks; R. H. Leigh, Vancouver.

EUROPEAN PLAN Daylight Sample Rooms for Commercial Men.

Hotel Strathcona

Once You Get Acquainted With the Strathcona

YOU WILL STOP AT NO OTHER

Queen's Hotel

THE CENTER OF CONVENIENCE

Hot and cold water in every room. Steam heated.

A. LAPOINTE, Prop.

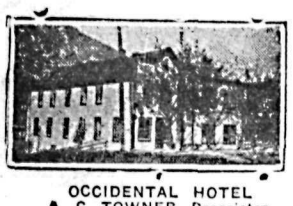

OCCIDENTAL HOTEL
A. C. TOWNER, Proprietor
The home of plenty.
Fifty rooms of solid comfort.
We serve the best meals in Nelson
It's the cook.

SAVOY HOTEL

Two blocks from Depot.
Steam Heated. By Day, Week or Month. Hot and cold running water.

For Your Comfort.

J. A. KERR, Prop.

SAVOY — Elmer P. Hall, Trail; Ethel Short, Ainsworth; Carl Larson, Republic; R. J. White, Silverton; D. Bubba, Bonnington; Mr. and Mrs. C. D. Blackburn, Seattle; N. G. Chockley, G. F. Ogle, F. G. Cormack, Vancouver; L. W. House, city; G. A. Hackley, Rossland; J. Walter, Kaslo; H. J. Lindblad, Blewitt; Mr. and Mrs. James Cassidy; Mrs. T. Baley, Fernie; S. R. Maxwell, Cranbrook; Mrs. Burkett and family, New Denver; A. McKim, city; A. G. Loomer, Vancouver.

STIRLING HOTEL

715 Vernon Street East

Steam heated. Hot and cold water.

We are here to serve you.

P. H. BUSH, Prop.

SHERBROOKE HOTEL

Near C.P.R. Station.

Rooms at Reasonable Rates.

H. DUNK, Proprietor

THE MADDEN HOTEL

T. MADDEN, Prop.

Steam-heated Rooms by the Day, Week or Month.

Every consideration shown to guests.

Cor. Baker and Ward Sts. Nelson

MADDEN — Nick Sabos, Trail; D. Johnson, Balfour; H. Rippen, Sandy Creek; J. Mile, Moose Jaw; F. Anderson, Cranbrook; G. Pfeiff, W. M. Graham, D. Behcros, P. Elcoff, city; G. E. Trainer, Rossland; F. R. Oberchain, Cranbrook; M. McNeil, J. McLean, Bonnington; Miss M. F. Clark, Perry's; G. E. Massie, Grand Forks; S. Jexon, Michel.

NEW GRAND HOTEL

616 Vernon Street East

Only brick hotel in city. Steam heated; hot and cold water.

European and American plans.

NEW GRAND — Mr. and Mrs. A. B. McGregor, Crawford Bay; T. L. Charrett, Cranbrook; J. A. West, Vancouver; J. A. Warner, Regina; F. Martin, Bonnington; George R. Nicol, Sandon; John N. Kay, C. M. Lee, Chinook; H. Eyles, Fernie; M. M. Waterman, Vancouver; W. F. Halpenny, Calgary; T. C. Hartley, Medicine Hat.

MRS. MALLETTE
Announces the Reopening of

THE KOOTENAY HOTEL

Vernon Street Phone 692

Completely renovated. Thirty comfortable rooms.

"A Home for the World at Reasonable Prices"

Nelson's Best Cafes

When at Nelson, Eat at the

Golden Gate Cafe

Our motto is Cleanliness, Quality and Service. All White Help.

Meals, 30c and Up

THE L. D. CAFE

Finest-equipped restaurant in the city. OPEN DAY AND NIGHT. SPECIAL—Ice Cream, Soda Water and Hot Drinks. Nice, clean, furnished rooms; hot and cold water.

We Cater to Private Parties.

Read the Advertisements
THEY SAVE YOUR TIME

COMPANY ASKS GOVERNMENT TO GUARD PUMPING

(Continued from Page One)

this request tonight, but said in an interview that it was "up to the company and the local authorities in Cape Breton to protect property down there."

"There is nothing to indicate that the men are disorderly or conducting themselves in any way other than they should," he said, "and certainly there has been nothing to indicate that there is anything leading to wanton destruction of property."

Appeals were received by wire from the town council of Glace Bay for government intervention to assure the support and maintenance of those people in that town who are in want as a result of labor conditions, and also a resolution calling upon the local government to confer with the federal government with a view to an inquiry into the Cape Breton problem being instituted through joint action of the legislative bodies, the investigation to be under oath, and the corporation being forced in the meantime to operate the mines four days a week at the 1921 rate of wages.

These resolutions were not replied to, nor did the premier comment on them tonight.

Labor Congress Backs Strikers

OTTAWA, March 8. — Sympathetic support from the Trades and Labor Congress of Canada to the Nova Scotia miners in their present fight with the British Empire Steel corporation is manifested in a telegram dispatched today from headquarters of the congress here, and signed by Tom Moore, president, and P. M. Draper, secretary-treasurer, on behalf of the executive council. Following is the text of the telegram:

"Answering your telegraphic appeal congress executive council approve of sending you $500 to aid in resisting threatened wage reductions and relieving some of the distress connected therewith, and check for this sum is being mailed.

"To further secure undivided support of labor throughout the Dominion, your executive are also given authority to add indorsation of congress executive to your appeal for funds to aid in the present dispute."

Appeals for Solidarity

Tom Moore, president of the trades and labor congress, in an interview expressed the view that there can be no division of opinion in the ranks of organized labor in the Dominion as to the need of supporting the miners of Nova Scotia in their present struggle.

"This is not merely a local dispute, but one which arouses general interest throughout Canada," said Mr. Moore.

He added the opinion that the oft-repeated declaration of the benefits of Canada's natural resources became a mockery when the men involved in the development of these resources were compelled constantly to accept such conditions.

DO YOU COUGH, COUGH ALL NIGHT LONG?

Terribly distressing and wearing on the system is the cough that comes on at night, and you cough, cough all night long and can't get to sleep

Dr. Wood's Norway Pine Syrup Will Give You Relief

Mrs. John Lyman, Enterprise, Ont. writes: "After having had whooping cough I contracted bronchitis, and for days and nights I coughed continually, and could get no rest or sleep, but after taking one bottle of Dr. Wood's Norway Pine Syrup I found great relief, and after having taken several bottles I was relieved of my trouble."

This valuable cold and cough remedy has been on the market for the past 35 years; you don't experiment when you buy it; put up only by The T. Milburn Co., Limited, Toronto, Ont.

A MERCHANT TAILOR

FIFTEEN years ago said:
"IF I was as accurate
AS you in taking suit
MEASURES, I would make
MY Fortune"

EASTER IS COMING

Madden Block
Boys Clothed
CHARLES MORRIS COMPANY
Men Suited
Ward Street

THE STANDARD CAFE

320 Baker Street, Nelson, B.C.

OPEN DAY AND NIGHT

11:30 to 2:30, Special Lunch 35c
5:30 to 8:00 p.m., Supper 35c

Phone 154

ROSSLAND TEAM OUT TO REVERSE

Say They Were Caught Napping Friday; Expect Game at Least

VANCOUVER, March 8.—Having an advantage of four goals as the result of their convincing triumph in the first tilt, Coleman puck chasers are favored to repeat tomorrow night at the local arena when they meet Rossland Miners in the final contest to decide which team gets the trip to Winnipeg to enter the semi-finals in the allan cup series.

The Rossland management claim that the Tigers caught them off their game Friday as the boys failed to play up to the form which carried them to the British Columbia championship. They feel they have a big obstacle to overcome, but are confident they can at least win tomorrow night's game, though they may not pull down the lead.

LADY BYNG GIVES CLEAN PLAY CUP

Will Go Annually to Man in National Hockey With Best Record

OTTAWA, March 8. — Desiring to raise the standard of professional hockey, Lady Byng of Vimy proposes to present a challenge cup to the National Hockey league, to be held year by year by the cleanest and most effective player in the league.

In a letter of Frank Calder, president of the National Hockey league, the wife of the governor-general says in part:

"I am convinced that the public desires good sport, not the injuring of players, and if, by donating this challenge cup I can in any way help toward this end, it will give me a great deal of pleasure."

The same jury of sporting editors which selects the winner of the Hart trophy will decide which player during the season has set the best example of clean and effective hockey in the N. H. L. scheduled matches.

The trophy will be known as the Lady Byng of Vimy cup.

William Foran and Hon. H. B. McGivern have been named trustees for the cup.

CANADIENS MEET FATE TONIGHT

If They Beat Hamilton They Make Third Berth in the Playoff

MONTREAL, March 8. — Results of tomorrow night's National Hockey league games will settle the question of which team—Canadiens or Ottawa—is to go into the league play-off for the 1924-25 championship and the right to defend the Stanley cup against the Western Canada league title holders at Vancouver, starting March 24.

Canadiens lead Ottawa by one point, so that a win for Canadiens will definitely qualify them even if Ottawa is victorious. Ottawa plays Boston, and should down the Bruins, so that the third play-off berth—Hamilton and St. Pats have already qualified—rests on the outcome of the tilt here between Canadiens and the league-leading Hamilton Tigers.

Montreal winds up at Toronto in a game which means nothing one way or the other so far as the play-off conditions go.

Kearns Says Wills Challenge Accepted; Can Body Finance?

LOS ANGELES, March 8.—Jack Kearns, manager of the heavyweight champion, Jack Dempsey, in a statement to the New York state athletic commission, declares that the title holder will meet Harry Wills or Tommy Gibbons or both if the commission would guarantee to finance the match.

The statement, somewhat in the nature of a reply to the commission's demand to Dempsey to explain why Wills' challenge had not been recognized, declared "Wills' challenge had been accepted once, and it was not necessary to repeat."

Toronto Wants Taxation Court for Delinquents

TORONTO, March 8.—Finance Commissioner Ross of Toronto recommends that Toronto be allowed to form a taxation court for the complete collection of taxes in this city. He urged that such a court be given power to compel employers to keep out of wages the amount of the income tax of men who would not pay.

Confederate Vets Drop Sculptor Case

GREENSBORO, N.C., March 8.—The case against Gutzon Borglum, sculptor, was declared to be "ended" by Judge Bynum, counsel for the Stone Mountain Monumental association. Borglum had faced charges connected with the destruction of models for the Stone Mountain Memorial after his dimissal by the executive committee of the association.

Vancouverite's Brother Is Shot in Chicago by Bandits in Drug Store

CHICAGO, March 6.—A robber, attempting to hold up a drug store today, shot and fatally wounded Archibald F. Murchie an art student, son of a wealthy tea merchant of Vancouver, B.C. The druggist said the same robber held up the store a week ago. Murchie died at the hospital.

VANCOUVER, March 8.—J. D. Murchy, local merchant, received word today that his brother Arthur Murchy, an art student in Chicago, had been shot and probably fatally wounded in that city last night by bandits, who were in the act of robbing a drug store when Murchy entered to make a purchase while on his way home about midnight.

The victim of the shooting was 21 years old. He was employed by a large wholesale firm here, and was just completing a three-months' course in an art school in Chicago. He intended to return to Vancouver the end of March to rejoin his firm. His father, brothers and sisters reside in Vancouver.

ALBERTA LIBERALS WON'T DROP FIGHT

Though Resolution Lost They Will Keep After Cutting Indemnities

CALGARY, March 8.—Liberal members of the Alberta legislature will not let the question of members' indemnities and the general economy policy involved in the resolution which was defeated last week, rest where it is, according to R. C. Marshall, M.L.A., Calgary.

Mr. Marshall told the Canadian Press that the move was intended to be a preliminary step to reducing expenditures all around, and that the legislature could not do this unless members showed their sincerity in the matter by setting the example of having their indemnities cut.

When the estimates come up, the Liberals will be certain to make another move for government economy, and take up the whole question.

Arkansas City Has Fire After Fire and High Wind Fans It

FORT SMITH, Ark., March 8. — After a fire last night which destroyed the Fort Smith Cotton Oil company, with an estimated loss of close to $300,000, the Zenor Glass company was burned this afternoon with a $200,000 loss.

At 2:30 p.m. another fire broke out in the residence district, and two hours later eight residences were aflame. A high wind and poor water supply caused the fire to gain rapidly.

Brant Asks Higher Vegetable Tariff

BRANTFORD, Ont., March 8.—A higher tariff on certain vegetables entering Canada will be urged upon the Canadian government by the Brant county vegetables growers.

INSTANTLY KILLED BY PIECE OF ROCK

BELLEVILLE, March 8.—Smith Bowerman, aged 58, employed at the Canada Cement company's plant at Point Anne, a suburb, was almost instantly killed yesterday when a fragment of rock hit him on the head.

AGED SCOUTMASTER DIES

WINNIPEG, March 8.—Henry Baker, aged 70, founder of the Army and Navy Boy Scout movement in Winnipeg, died here today. His last request was to be buried in his scoutmaster's uniform. A week ago Mr. Baker was invested with the scout's thanks badge.

TORONTO CHURCH OFFERS EDIFICE

TORONTO, March 8.—The first general assembly of the United Church of Canada will be held in Toronto June 11, and an invitation to hold this meeting in Trinity Methodist church has been extended. This is the largest Methodist church in Toronto, with a seating capacity of approximately 1600.

SEATTLE WOMAN SUFFRAGIST DIES

SEATTLE, March 8.—Mrs. Mary B. Harker, women's Democratic leader in Seattle since the inception of equal suffrage, died there Saturday. She was born December 2, 1854, in Toronto.

The vote on church union cannot be taken in Winnipeg, or in any center in Manitoba having a population of over 10,000 until after Sept. 1, or in the other church centers of the province until after June 10. This was the agreement arrived at in the church measure.

Smart Hats

Miss Hamilton has returned from the millinery openings, and is showing extremely stylish spring modes and fancies, selected from the season's choicest offerings.

New Spring Dress Goods

Patterns coming in individual lengths are particularly fine.

The NEW COATS and DRESSES are arriving daily.

You Are Invited to Inspect Our Stock

Nelson Dry Goods Co.

LADIES' WEAR SPECIALISTS

CHAIR SLED POPULAR IN SWEDEN

George A. Elliott, a Toronto-born young man of 21, who spent 18 of his years in Sweden, is shown above with a sled he has made on similar lines to those popular in northern Europe.

T-BONE FAMINE IS ON HORIZON

Dispersal of Herds in the Price Slump, After War Responsible

NEW YORK, March 8.—The American family's "T-bone steak" and "prime roast beef au jus" will be both scarce and dear by next September, a delegation of cattle raisers and dirt farmers from middle western states told Wall street financiers at a luncheon recently.

The westerners think that the butcher will be forced to put on the screws because of herds dispersed during the ruinous postwar slump.

The national meat shortage, the visitors agreed, threatens to become so acute by fall that it may cost North America its position in world markets as a meat producer.

E. P. Swenson, a banker-ranch owner in Stamford, Texas, sketched how cattlemen during the war were induced to increase their land holdings and herds of cattle. They financed themselves by short-term notes sold in the eastern money markets, but with the armistice money tightened, they were sold out and the bottom fell out of the cattle business.

W. O. Mitchell said 95 per cent of the cattle on Texas ranges are less than a year old.

Ben R. Baskerville, a Missouri cattle feeder, whose farm furnished the young beef served at the luncheon, said aged or heavy beeves have disappeared.

Good times are in sight for meat producers, if not consumers, according to J. W. Frazier, a dirt farmer of Charleston, Ill. Hard times had turned in 1923, says Mr. Frazier, when he had ended the year with a net loss of $738. In 1924 he turned a small profit, and in 1925 he looks for good returns.

A. C. Estering, ranch manager of Stamford, Texas, described how his company "standardized" calves and yearlings, and sold by mail to feeders direct, thus saving the commission of middlemen.

IN THE MORNING Her Tongue Was Coated Had Bad Taste in Mouth

Miss Pearle L. Zinck, Barss Corner, N.S., writes:—"I was awfully troubled with my liver, and used to get such dizzy spells I would have to sit down while I was doing my work.

"In the morning, when I used to get up, my tongue was coated and I had a bad taste in my mouth and oftentimes, throughout the day, was troubled with pains in my stomach.

"I suffered in this way until a friend of mine who had used your

MILBURN'S LAXA-LIVER PILLS

told me of having taken them, so I decided to try them, and I can truthfully say that they certainly did me a lot of good.

"I cannot recommend them too highly to all those who suffer as I did."

You can procure Milburn's Laxa-Liver Pills at all druggists or dealers; put up for the past 30 years by The T. Milburn Co., Limited, Toronto, Ont.

Use Cuticura Soap And Ointment To Heal Sore Hands

THE GUMPS—LET'S GO!!

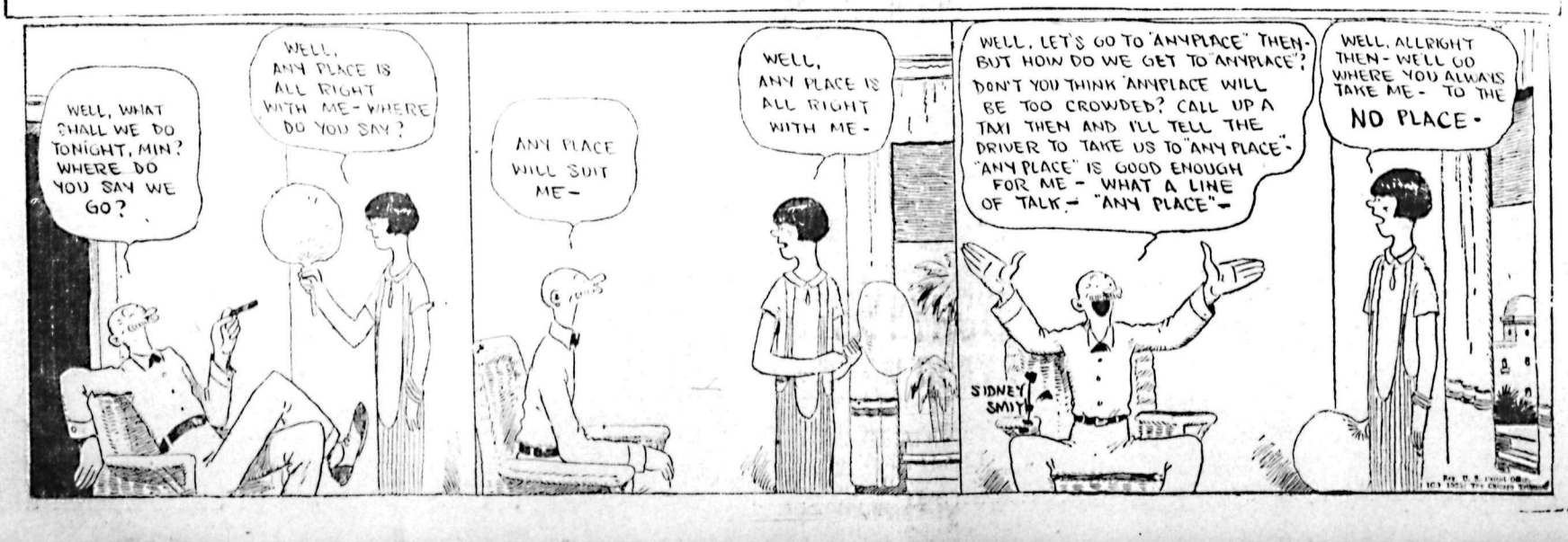

CANADIAN PACIFIC RAILWAY

Sunday Trains

Between
ROSSLAND
TRAIL
NELSON

March 1, 8, 15, 22

Lv. Rossland	6:00 a.m.
Lv. Trail	7:05 a.m.
Arr. Nelson	9:30 a.m.
Lv. Nelson	12:45 p.m.
Lv. Trail	3:45 p.m.
Arr. Rossland	4:50 p.m.

Making All Stops.

Further announcement will be made if service to be permanent.

J. S. Carter, D. P. A.
NELSON, B. C.

243

'ROAD TO LOVE'

By ELENORE MEHERIN

CHAPTER XIII.

Down the narrow hall came a heavy lurching; Aunt Josie's gasping pleas:

"Matt! Your own child! You can't put her out! Oh Gawd, have mercy!"

Then a hammering with the massive fists:

"Open it, you—! Open it! By God I'll fix you."

A vase and a little wax doll toppled from the bureau as the door heaved. Katy clasped her hands against her lips; Denny, hoarse with excitement, whispered:

"He can't get in. Don't cry."

"I'm not afraid."

The flimsy walls shook, a picture rattled to the floor, the whole house echoed with the banging, the crying. With a storm of curses Matt Borley hurled himself against the door, a panel splintered.

"Papa, papa, don't! You're breaking the house!"

"Open it! I'll show you! Come out here! Lizzie, get me the axe! I'll show her!"

"Matt! Matt!"

"Take that!" No outcry from poor Aunt Josie, but the pounding ceased. He went pitching down the hall—a shuffling, the kitchen door slammed, then a troubled, unnatural hush. Denny listened with his ear to the splintered panel.

"I don't hear him. Maybe he fell." He turned quietly facing Katy. "We can't stay here."

"Oh, Denny."

"We can't!" The young, tender eyes lighted with a new confidence and Denny's mouth, just losing its boyish sweetness, set resolutely.

"Get dressed, Katy-did! I'm glad!"

"Not now, Denny? Not going in the dark?"

"Now."

"You can't take me—" The deep violet eyes quivered with their eager appeal filled with tears. "Of course you can't Denny! If I could walk!" The slow old angel—it was the first time Katy had ever wept for herself.

"Aw, Katy-did—say—well—say—now you know I am not going to leave you here with him! You know that. Say—Katy—

A low frightened tap; a whisper; "Violet, open it. He's asleep."

Denny pushed the bureau from the door. Aunt Josie, her broad face streaked with tears, looked miserably at Denny. She had her hair pulled tight in a short braid; her dull, anxious eyes were filled with terror.

"Where is she, Denny? You must go—both of you before he wakes up. Quick—Gawd keep this house from murder! Violet come here—oh, my poor girl!"

"She's gone, Aunt Josie."

"Where, Denny? Alone?"

"I don't know—"

"Oh, Gawd forgive me!" She clasped her rough hands to her head, tattered shawls drawn about her stood there in her nightgown, the bulky shoulders, low, shuddering cries trembling up to her lips. "My poor girl; Gawd pity us!"

Denny turned his back. Finally he said:

"Aw, she'll be all right, Aunt Josie. Violet's all right."

She met his sympathy dumbly, her coarse lips trembling.

"Denny — poor child—hurry—get your things."

"Katy has to come—"

"No, Denny, leave Katy with me—"

Man though he felt himself, Denny's chin doubled up:

"Well, you know him, Aunt Josie. Gee, he'd hurt her—"

"Let me go with him—dear Aunt Josie—poor, dear Aunt Josie—I better go with Denny—" Katy reached over and touched Aunt Josie's arm, the happy lips smiling; "En we'll find Violet and she'll stay with us too. . ."

Without a word Aunt Josie brought Katy's clothes to the bed, helped her.

As Denny went into his own room he saw his Uncle Matt sprawled on the kitchen floor, a dirty red comforter thrown over him, his mouth open and the dark hair growing low on his forehead matted with blood He snored—hoarse, choking sounds like some huge, uncouth animal With a wrench of utter loathing, Denny closed the door.

The sense of triumph lingered; added to it was the flutter of adventure. Yet as he dumped his few clothes to the bed, wrapped them in a newspaper, he kept thinking: Poor Vee! Where'd she go? Wonder where she went—"

Not till he saw Katy with a little red hat only half hiding the bright chestnut curls; not hiding at all the fear on the sweet child face, did a pang catch Denny.

"Aw, say, Katy—not scared, are you?"

"Oooh, it's so dark, Denny."

"Gee—it'll be soon light, won't it? Used to this dark every evening when I took my papers."

Aunt Josie brought Katy's chair from the basement. She looked furtively to the neighborhood houses, fearful lest any should see them leaving. Then she put a bundle in Katy's lap, stooped down and kissed her.

"Tomorrow or the next day you'll bring her back, Denny. You'll both come back. He'll be over it then."

Denny didn't answer, but he let Aunt Josie hold him in her arms, let her kiss him.

"Poor boy—Gawd forgive me that I turn you out!"

"It's all right, Aunt Josie!" He felt a sudden rush of gratitude, or deep tenderness, to the drab, inarticulate woman at his side. "Say, Aunt Josie, I know it's pretty hard on you. Don't you care!"

"Aunt Josie, I love you." Katy pulled her sleeve. "Denny loves you, too. You're just been orful good to us."

"Gee—" Immense tears filled the dull eyes. She called Denny back. "If you see Violet—Denny, watch for her—"

The dingy gray house, the gray, bulky figure, its arms hanging nerveless, merged with the darkness as Denny turned at the corner, waved his hand.

He walked lightly, pushing Katy's chair. It seemed no weight at all. Her little hand reached up, covered him.

"Isn't this just terrible, Denny? Oh, isn't it the worstest thing!"

"Aw, 'taint, Katy-did!" Denny teased. "'Taint the worstest thing at all. Supposing he killed me? Wouldn't that be the worstest thing? Think how you'd feel then, Katy-did, and how you feel now instead!"

The tremble in Katy's voice ran into a laugh. "Oh, Denny you're so brave. You're orful good Denny. But look what a trouble I'll be. What can you do with me?"

"Say—humph!" Denny gave her chair a long, steady push; "Say, I wouldn't 'a' left you there with him—say, not for a million dollars. We'll have fun, Katy-did. Why, we'll just have a peach of a time. Look—don't they seem queer in the dark?"

Across the street, like the trunks of dead trees, in a black waste, the chimneys stuck out in the dim moonlight. Katy shivered.

"Like ghosts, Denny—"

"Black ghosts, Katy! Ghosts are white."

But she kept her litte hand fast on his, afraid of the ruins and the bleak chimney piles, afraid of the gray, encompassing nowhere into which they were going. Denny pushed in silence. They came to the hills.

"Tired, Denny? Am I very heavy?"

"Pooh! I could push you a hundred miles, you're so little!"

"Where are we going?"

"To the park—just 'till morning."

Alamo Square at the peak of the Hayes steet hills, dotted with tents as some ancient war camp, was a little city of refugees. Denny pushed the wheel chair to a vacant space on the grassy slope.

"Not afraid here, are you, Katy-kid? You can even hear them snore. Gee, listen to that!"

From the tent just behind them came a thin, long-drawn whegze, followed immediately by a shrill, angry: "Stop that! Stop!" The wheeze was repeated, prolonged. Again came the indignant order to cease. The duet grew noiser, sent Denny into gales of laughter. Katy giggled:

"Ain't that funny!"

"Not scared now?" Denny wrapped a blanket Aunt Josie had given him around her, spread another on the ground for himself:

"Go to sleep, Katy. I'll stay awake."

"Not for anything, Denny. I'm going to stay awake."

But her head was soon dropping on her shoulder. Denny drew the blanket about her, sat at her feet.

The moon swam in the dark misty fogs; fogs drifted about the short trees with a still, ghostly rythm—something sad and uncertain in their vagueness. Denny watched. Suddenly he thought of Violet.

"Poor Vee — wonder where she went." He had Katy's hands in his. A great pity stirred him. Poor Violet! Poor little Katy.

The picture of his uncle with the dirty red comforter thrown over him, his heavy mouth gapping, came forbiddingly before him. His thought scowled as one brutal recollection succeeded another in the epic of cruelty making up his boyhood. . Aunt Josie's patient face slapped; Violet, her full, white neck thrown back, the whip curving most searing of all—Prince Jerry. Denny could still cry over that. Matt Borley was the living devil in a world that might have been clean and glad except for him. But Denny had closed the kitchen door on that sprawling form—closed it forever. He had shut out the bestial—the vicious.

A new world—strong, beautiful was before him. This he believed with the untried and flaming zeal of seventeen. The forces that had made Matt Borley what he was would never again touch Denny Brooks.

Life could be a mighty happy thing. Gee—the fun they had that time when Matt was sick and everyone laughing at the table. Lots of joy in the days. Katy and he would find it. He'd take care of her. He'd find Violet too. An infinite tenderness flowed through him—a longing to do something kind; something great; something that would mark him apart from all his uncle was.

In the east leaden streaks punctured the dark, widened in pale dim bars of light. And these grew softly amber, flashed like a boom to rose and blue and crimson. Katy sat upright.

"Oh, Denny, what's that?"

"Why, Katy—the day coming up!"

"Oh!" Suddenly she pressed her cheek against his arm, murmuring sofely: "Oh! Oh!"

The day coming up—they watched it together—a new dawn—and much brighter, sweeter days.

(To Be Continued)

B. C. Fur Sales Co.
41 Alexander Street,
VANCOUVER, B.C.
Send your Furs to us.
Highest Prices Obtained.

TAKE SALTS IF RHEUMATISM IS BOTHERING YOU

Tells Rheumatism Sufferers to Take Salts to Get Rid of Toxic Acid

Rheumatism is no respector of age, sex, color or rank. If not the most dangerous of human afflictions it is one of the most painful. Those subject to rheumatism should eat no sweets for awhile, dress as warmly as possible, avoid any undue exposure and above all, drink lots of pure water.

Rheumatism is caused by uric acid or body waste matter, and is often generated in the bowels and absorbed into the blood. It is the function of the kidneys to filter this poison from the blood and cast it out in the urine; the pores of the skin are also a means of freeing the blood of this impurity. In damp and chilly, cold weather the skin pores are closed, thus forcing the kidneys to do double work, they become weak and sluggish and fail to eliminate this toxic acid, which keeps accumulating and circulating through the system, eventually settling in the joints and muscles, causing stiffness, soreness and pain, called rheumatism.

At the first twinge of rheumatism get from any pharmacy about four ounces of Jad Salts; put a tablespoonful in a glass of water and drink before breakfast each morning for a week. This is helpful to neutralize acidity, remove waste and stimulate the kidneys, thus helping to rid the blood of these rheumatic poisons.

Jad Salts is inexpensive, and is made from the acid of grapes and lemon juice, combined with lithia, and is used with excellent results by thousands of folks who are subject to rheumatism.

Homes

Contented homes are sure signs of a prosperous country

Keep your money circulating at home, thus stabilizing labour and business conditions and bringing contentment to the homes of all our citizens by

BUYING BRITISH COLUMBIA PRODUCTS WHERE QUALITY AND PRICE ARE EQUAL

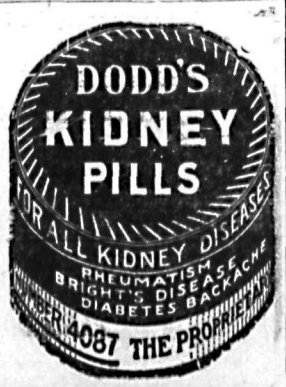

University Lecture Committee to Visit Points in District

Nelson and Kootenay district will this year some time in April, be visited by the extension lecture committee of the British Columbia university. Word to this effect has been received by F. A. Starkey.

Dr. S. J. Schofield, who is the speaker on this trip through the Kootenays will speak on the subject of "the formation of mountains and ore bodies." No definite dates for the lectures in various parts of the district have yet been set.

NELSON BANK CLERK HELD IN SPOKANE

McKinnon of Royal Branch in Custody for Alleged Forgery Attempt

TELLER SUSPICIOUS OVER SIGNATURE

Youth When Confronted Gives Whole Story; "No Crime Committed"

SPOKANE, March 8.—One of the cleverest forgery schemes ever brought yesterday in Mr. Alkus' office in the manager of the Burns Detective agency, failed yesterday because of the forgetfulness of the youth who conceived the idea and the watchfulness of Arnold Gleason, cashier of the American bank.

The plan involved a $3000 forged check on the Royal Bank of Canada at Nelson, B.C. The check had been cashed and the money was awaiting the youth at the American bank. He needed but to be identified. But when he tried to write again the signature of the alias he was using, he failed, because he had forgotton how to do so. But for this slip he would have got away with the money, all agree.

The youth J. C. McKinnon, age 19, is an employee of the Canadian bank.

Account was Dormant

"I was paid $66 a month," he said yesterday in Mr. Alkens' office in the Old National Bank building. "I got to running around nights and drinking. Before long I was in debt and desperate.

"We had an account in the bank, of a Mr. Murray, rather a large account and a dormant one. He is a wheat farmer and deposited only once or twice a year in a savings account. In January I forged his name to the $3000 check and having access to the stamps and other things necessary to certify the check, certified it.

"I then wrote a letter to the American bank, pretending to be Peter Murray the man's nephew, and was coming to Spokane to finish my education. I told them to keep the money on deposit and I would call for it. I did it in a hurry, and did not keep a copy of the signature as I signed Peter Murray.

Signature Forgotten

"I left on my vacation Tuesday and got into Spokane this morning. I didn't think about the need of being identified. The money was there waiting for me, but when they asked me to sign my supposed name of Peter Murray to compare with the original signature in the letter my attempt was almost ridiculous, for I had forgotton how I had written it."

Mr. Gleason, cashier of the bank, was immediately suspicious and telephoned the bank in Canada. From his description the bank felt sure he must be their young employee who was in Spokane on vacation.

L. Pilkey, manager of the forgery bond department of the National Surety company, was called and they all went to Mr Alkus' office. There after lengthy questioning the youth finally admitted the whole thing and produced a letter of identification signed by the president of the Canadian bank showing that he was really McKinnon.

"There has been no crime committed in this country," Mr. Alkus said. "Thanks to Mr. Gleason, the youth will be held in custody here, but not in jail, and returned to Nelson."

JAMAICA HAS A SEAMY SIDE; BLACKS RULE

Overwhelm Whites at Race Election; Whites Would Like Crown Colony

VICIOUS TRAITS ARE ANOTHER DETRACTION

Archdeacon Beer Gives Some of the Drawbacks of Paradise

Kingston, Jamaica.
February 10, 1925.

To the Editor of The Daily News:

I am still in Jamaica as you will observe, though I expect to get away next Monday or Tuesday. I thought I should be away several days ago, one may propose but the fruit company disposes, and passengers must wait their convenience or pleasure. I have been down to the shore and saw my steamer, lying about a mile off shore. I was told she discharged her cargo yesterday and I suppose she is now waiting for another load to New Orleans.

In this climate matters dawdle along in a very leisurely way. The lake boats in Kootenay touch the beach or wharf and are off again before you can say "Jack Robinson," but here we believe in the Mexican motto, "Manana," that is "tomorrow." Life here is too serious a matter to be in any kind of a rush. As I said above, I hope to get away on Monday or Tuesday, but it may be any time after that. I am paying $4 a day for my board and lodging, so it is a serious matter for me, but that does not worry the company. It is my concern. The old proverb says "Time and tide wait for no man," but here man has to wait for time, tide and steamboats. Still, all things come to an end, and I dare say I shall get away some day.

Jamaica Has an Election

Jamaica has just had an election for the legislative body, and unfortunately this election was run on the color line. They have a 10 shilling franchise. That gives a vote to an enormous number of small property holders, who are probably all black people, so the black vote was perhaps 10 times stronger than the white vote. I was talking with a white resident of Jamaica this morning, and he looks forward to a deplorable condition of things now, but comforts himself by thinking they will solve the problem by reverting to a crown colony, which is itself not a desirable form of government. Some time ago I was told, they had a governor whom no one respected, whom they called liar to his face, and even challenged him to come outside for a while. Of course, this was a deplorable condition of things, and did great harm.

I did not read the political news in the papers, having no interest in local affairs, so only speak as a stranger, of what I have heard. I know that there was red hot excitement at the election, but all passed off without any crime, but there was some pretty plain speaking, and some folks heard some unpleasant things about themselves. There was plenty of mud-slinging.

In my letter I have constantly praised Jamaica for its beautiful climate and its fertility, and I take most of it back. Still, the gentleman I was talking with this morning has another view of the matter. He said it was no place to come to dwell in permanently. He had several objections, the late election being one of them, and the vicious conduct of some of the people was another.

At Brown's Town they have an annual distribution of a dole to the poor people. The wealthy people subscribe and buy rice and other food for the very poor, and a planter who, on other occasions, gave a beef beast to be cut up for the poor, refused this year to give anything because some malicious person had cut the tongue out of one or more of his cows.

Then I am told that stealing is very common, and although they have poor relief associations, yet you are assailed by beggars on the streets far too often. So you see that though Nature has made this island a paradise, yet man makes it too often an approach to the very opposite of a paradise.

I was in the bank yesterday and found that the gentleman who attended to my wants had been in the bank in Vancouver, and he said he was ready to go back to that city at any time the bank authorities suggested the change.

So now I have given both stories. My story is very bright, but perhaps a few months' residence might give me another story to tell.

Crow Feasts on Dead Dog

In a former letter I said something about the carrion crow, which is so very plentiful here. A few days ago I was coming up the street, and there was one of these nasty crows feasting on a dead dog. I suppose the dog had been run over by an auto, and some passerby had tossed it into the gutter. The crow was so busy feeding that it would scarcely leave the carcase to let me go by. I was certainly not more than three feet from it, and then it only hopped up from the gutter to the sidewalk. The nasty thing had already gouged out one eye, and perhaps the other also. I could not see; and now it was digging its beak under the foreleg, to get at the heart and other tit-bits. It was a disgusting sight to see it gorging itself to repletion on a dead dog, to such an extent that it did not care to get out of the way.

I know the bird was performing a useful office as scavenger, and they are protected by law for the purpose, still it was a sickening sight, and gave me a disgust for the carrion crow I shall always have, I expect.

Archdeacon Gets Stomach Ache

The street peddlers with their strange cries are a constant source of interest to me. Women go along with a tray or hamper on their heads. They have perhaps a hundred weight of roots or fruits or wood or charcoal, and all sorts of things. They cry their wares as they go, and it is not once in a dozen times that I can understand what they say. One is just going by now and is calling "Buy tangerine!" Men peddlers often have push carts and cry soft drinks and ice cream, etc. One ice cream man gives me the stomach-ache to hear him wheeze out his dreadfully doleful cry with a voice something like a cracked jew's harp or a piece of paper over a common comb.

Tomorrow is Sunday, and I am engaged to take two American ladies to church. They are of the Episcopal church, and board in the same hotel, the Melrose house. I went to church by myself last Sunday. I attended the parish church. It is a large stone building, and I have no doubt it has many an interesting story connected with its past history, for it is one of the old churches of the town.

Blacks Devout Worshippers

In its heyday I venture to think its congregation was largely of the slaves. Now the colored people form the largest part of the congregation. They are as devout and well behaved as their white brethren, and perhaps as well dressed—I saw nothing to criticize, at any rate.

The Roman Catholics have a very large cathedral, but I was told the building, though new, was very poorly built, and the roof leaks. I understand they have a large debt still resting on it. There is a convent school on the street where I board, and there is also a school in connection with the cathedral, as well as some other buildings. There is a resident bishop. The Church of England has also a resident bishop as well as an assistant bishop.

Last Sunday evening I went to a Moravian church. The minister wore a surplice, but no stole or other official vestment. His congregation was almost entirely of black people. I know too little about the church work here to say anything about it, and this letter being long enough, I close it right here.

H BEER.

Mrs. Morey Sprains Ankle Church Steps

As the result of slipping on the steps of St. Saviour's church yesterday morning, Mrs. P. G. Morey is laid up with a badly sprained ankle, and will not be able to walk for some weeks.

Mrs. Morey was going into church yesterday morning, with her two small sons when she slipped on a step, spraining her ankle severely. H. R. Townsend, who was passing in his car at the time, took her home.

Brooder Coal

Anthracite Nut, ton ... $[illegible]
Anthracite Nut, per sack, 100 lbs. ... $1.75
Carbon Briquettes, ton ... $25.00
Carbon Briquettes, per sack, 100 lbs. ... $1.50

As we have only a limited quantity of this coal on hand, we would advise placing your orders early.

Phone 33
West Transfer Co.

LEGAL NOTICES

NAVIGABLE WATERS PROTECTION ACT
R.S.C. CHAPTER 115

The Corporation of the City of Nelson hereby gives Notice that it has under Section 7 of the said Act, deposited with the Minister of Public Works at Ottawa, and in the office of the District Registrar of the Nelson Land Registry District at Nelson, a description of the site and the plans for suspending over the West Arm of Kootenay Lake at the Narrows near Balfour, B.C., Three Number Two Copper Cables B. & S. Gauge for the purpose of connecting the North and South Shore extension of said City's 2200 Volt Electric Transmission Lines proposed to be suspended over said West Arm of Kootenay Lake at the Narrows aforesaid from a point in Lot 9 of Lot 337, Group One, Kootenay District Map 888 on the North Shore to a point in Sublot 14 of Lot 366, Group One, in said District, on the South shore of said Narrows.

AND take notice that after the expiration of one month from the date of the first publication of this notice the said Corporation will under Section 7 of the said Act apply to the Minister of Public Works at his Office in the City of Ottawa for approval of the said site and plans and for leave to construct the said cables.

DATED at Nelson, B.C., this 6th day of March, A.D. 1925.

W. E. WASSON,
(8636) Clerk of the City of Nelson.

Your Assets

What are they? Tangible, definite securities representing cash; assured protection of income and resource in case of disability, fire, death or disaster, or—

Are your assets summed up in your present state of health and strength, your earning capacity, your ability to acquire and dispose of property at a profit?

If so, you are in a large boat filled with many of your fellow men—and the boat is not seaworthy.

Insurance that protects against losses—through whatever source—is needed by every man in business, by everyone upon whom others are dependent for a living.

Ask any of those listed below to explain policies that would fit your requirements.

Fire Insurance

Automobile—Life—Accident and Sickness—Plate Glass and All Other Forms of Insurance

J. E. ANNABLE
C. W. APPLEYARD
C. D. BLACKWOOD
R. W. DAWSON
H. E. DILL
G. A. HUNTER
D. A. McFARLAND
C. F. McHARDY
A. T. McMILLAN
NELSON INSURANCE AGENCIES
R. J. STEEL

For Life Insurance

C. W. APPLEYARD, Sun Life Assurance Co.
C. D. BLACKWOOD, The Great West Life Assurance Co.
R. W. DAWSON, Imperial Life Assurance Co.
H. E. DILL, Mutual Life of Canada.
H. C. GRIZZELLE, London Life Assurance Co.
E. H. HANLEY, North American Life Assurance Co.
J. C. KENNEDY, Sun Life Assurance Co.
S. C. LATORNELL, Dominion Life Assurance Co.
D. A. McFARLAND, London & Scottish Assurance Corporation, Ltd.
C. F. McHARDY, Monarch Life Assurance Co.
NELSON INSURANCE AGENCIES, Canada Life Assurance Co.
FRED RITCHIE, Great West Life Assurance Co.
C. E. WILSON, Manufacturers' Life Assurance Co.

Life, Health and Accident Insurance

P. BATES, Metropolitan Life Insurance Co.

A WANT AD IS BOTH CHEAP AND EFFICIENT. TRY IT.

Phone Miss Ad-Taker for Real Want Ad Results

WHEREVER there's the question of having a want filled—don't hesitate one moment—call Miss Ad-Taker at 144. She'll gladly advise you—and if you use The Daily News Want Ad columns, you're assured of having your want satisfied.

Just pick up your receiver, dictate your ad and leave the rest to The Daily News Want Ad columns.

THE DAILY NEWS

One and a half cents a word, six insertions for the price of four when cash accompanies order.

THE DAILY NEWS

Published every morning except Sunday by The News Publishing company, limited, Nelson, B.C.

Business letters should be addressed and checks and money orders made payable to The News Publishing company, limited, and in no case to individual members of the staff.

Advertising rate cards and A.B.C. statements of circulation mailed on request, or may be seen at the office of any advertising agency recognized by the Canadian Press association.

SUBSCRIPTION RATES

By mail (country(, per month...$	:60
Per year	6.00
By mail (city), per year	13.00
Outside Canada, per month	.75
Per year	7.50
Delivered, per week	.25
Per year	13.00

Payable in Advance

Member Audit Bureau of Circulation

MONDAY, MARCH 9, 1925

Gradual Return to the Gold Standard

Despite certain politicians who are inclined to turn to financial inflation as a remedy for most economic ills, or theorists who advocate a variable unit of value or a multiple tabular standard for deferred payments, the world is making steady progress toward the restoration of the gold standard.

According to a bulletin issued by the United States federal reserve board, 1924 was notable for sincere and intelligent efforts in the direction indicated. In three European countries exchange returned to parity during that year, while several other nations either adopted new monetary units definitely related to gold or maintained their old currencies in such a fixed relationship.

All these measures indicate a belief that it is the course of wisdom for the world to endeavor to reestablish the single gold standard of value. As Reginald McKenna, former chancellor of the British exchequer and a distinguished economist, recently said at a meeting of bankers in London, abstract notions in regard to the standard of value, even if intrinsically sound, cannot be followed safely by statesmen and governing bodies while the world of industry, trade and business firmly believes in gold. That standard is best, Mr. McKenna said truly, which the world holds to be best.

In the modern world no nation is sufficiently self-sufficing to be able to thrive on the calamities of other nations. Apart from sympathy and morals, enlightened self-interest enjoins a policy of cooperation and positive aid toward neighbors and good customers.

A Fish and a Story That Are Different

A newspaper dispatch recently told of the capture off the coast of Iceland of a "devil of the deep" that was decidedly different. According to the dispatch the strange catch was a yard long; its flesh was very soft and flabby; its skin coal black, and covered with sharp, hard conical spines that resembled white ivory. The mouth was large, like that of the halibut. Its tail resembled a gloved hand with eight fingers, between each pair a thin web. On its back was a rod-like feature ending in a big tassel. At its tip was a red ball of flesh, used as a bait to draw smaller fish so near that they could be snapped up in the powerful jaws.

The most interesting thing about this, next to the strange fish itself, is this: Unlike most fish yarns, that story is absolutely true, says Dr. David Starr Jordan, chancellor emeritus of Stanford university and a noted authority on fishes. It is fairly certain that it is the species called Himantolophus groenlandicus, hitherto known only from a single example which came ashore in 1837 on the south coast of Greenland.

Sea devils of this sort, living at great depths which the sunlight cannot reach, are all jet black. Unless they carry their own lanterns they are usually blind, for eyes are useless in the absolute dark. They have been dredged at different depths in the northern seas, the deepest record accessible being 2800 fathoms (half a mile). Occasionally one of them rises above its level—in storms sometimes, or in struggles with other fish. It is then killed at once by internal expansion caused by release from the tremendous pressure found in the depths of the sea.

M. Grattan O'Leary, Ottawa newspaperman, was chosen as opposition candidate for the next federal elections for the county of Gaspe, Que.

THE Lighter Side

Since the water works question developed it has been discovered that there are 4873 hydraulic engineers in Nelson.

—o—

Spring is here! The first truly authentic sign has appeared—a marble.

—o—

One good way to get acquainted with a nice girl is to marry her.

—o—

Esprit de corps: Kick him out; he no longer brags on the service.

—o—

TO MAKE WARFARE EFFECTIVE, AIM LOWER; TO MAKE PEACE EFFECTIVE, AIM HIGHER.

—o—

Canadians can get thrilled about saving everybody except pedestrians.

—o—

If you must crawl under the table to find a seat, it is called a breakfast room.

—o—

About the only woman who has less influence than formerly is Mrs. Grundy.

—o—

"There is no hell for children." There is for those made to speak a piece for the nice man.

—o—

So live that it won't be necessary to whine about the intolerance of the neighbors.

—o—

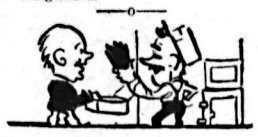

Man's contentment is just a matter of keeping on good terms with his God and his janitor.

—o—

Possession of great fighting ships doesn't make anybody quarrelsome. Look at Davy Jones.

—o—

Money talks. Frequently its last words are: "Gimme something that guarantees about 20 per cent."

—o—

MEN FIGHT FOR FREEDOM; THEN THEY BEGIN TO ACCUMULATE LAWS TO TAKE IT AWAY FROM THEMSELVES.

—o—

Correct this sentence: "Yeow!" chortled the gleeful dad; "it's a girl."

—o—

SECRETS

I would rather have an old house
with mellowed paint and stains,
An old, old house grown intimate
With tears and sun and rains,
Than any fine new house that's built
With unreceptive gaze,
Though goodly may it be to view
In countless clever ways.

A new house claims no sentiment,
But stands aloof and cold,
For love has not enveloped it,
Nor life its story told;
An old house speaks of many things,
It holds an echo, too,
Its very roof a friendship claims,
For it once sheltered you.

The homing pigeons topped these boughs
Now bending neath the snow
Of myriad blossoms creamy white
Wind-flaunting row on row;
The lilacs whispered secrets then
With honey-petaled tongue,
And whisper still if you but heed,
For dreams are ever young.

—o—

Most men tell a woman that she is the only one they ever loved merely from force of habit.

—o—

LAST VIEWS

HERE ARE THE REMAINS
OF DUMBDORA DACE;
IN A CLOSE GAME OF CARDS
TRUMPED HER PARTNER'S
ACE.

R. I. P.

—o—

DIGNITY CHASER PLUS.

SAY!
If you want to call on your aunt,
AS I DID,
And since you were there last she had moved,
AS SHE DID,
And this was unknown to you,
AS IT WAS,
And you walked in the house in which your aunt HAD lived and threw down your valise,
AS I DID,
And yelled at the top of your lungs, "Oh, Aunt Mary,"
AS I DID
And the new mistress of the house came in and angrily looked you over,
AS SHE DID
And then it dawned on you that you were in the wrong house,
AS IT DID
Would you take time to explain,
AS I DIDN'T?

Twenty Years Ago

(The Daily News, March 9, 1905)

J. A. Kelly and sons of "Bogustown," have purchased the Bagley ranch at 13-Mile point on the North shore, and this year will plant some 11,000 fruit trees, mostly apples.

• • •

Dr. S. F. Tolmie of Victoria is at the Hume. He is in the city to take Dr. Hadwen's place while the latter makes a short trip to the coast cities, for which he leaves tonight.

• • •

G. O. Buchanan brought back from Rossland last evening the pewter mug won by him as skip of the victorious rink in the curling contest, in connection with the Rossland carnival. A mug and a pair of cuff links set with opals were given to each member of the winning team.

French Servant in One Family Circle Eighty-six Years

COMINES, France, March 8.—(Associated Press.)—Eighty-six years' uninterrupted service in one family is the almost incredible record established by Mlle. Victoire Desrumaux. She entered the Lecomte household here in the capacity of maid at the age of 14 and has never left.

Monsignor Lecomte, Bishop of Amiens, who belongs to the family which employs her, presided at the double celebration of her 100th birthday and her record service, which was attended by all prominent citizens of Comines and the region.

Efficient Housekeeping

By LAURA A. KIRKMAN

NEW DISHES THIS WEEK

TOMORROW'S MENU

Breakfast
Stewed Dried Peaches
Cornmeal Mush
Scrambled Eggs Toast Coffee

Luncheon
Boiled Stuffed Peppers
Whole Wheat Bread
Jelly Cocoa

Dinner
Tomato Soup Lamb Chops
Mashed Potatoes Peas
Beet Salad
Steamed Fruit Pudding with Hard Sauce
Coffee

Yonkers Boiled Stuffed Peppers—(Contributed by A Reader).—Chop two cloves of garlic finely with one peeled onion, and add one tablespoon of salt and one-half teaspoon of black pepper. Put this into a bowl with one pound of fresh, lean pork which your butcher has put through his meat grinder, and mix well. Fill six large, washed, green sweet peppers with this mixture, after cutting a small cap from the tops of the peppers. Put the topcaps back tightly, then gently place the stuffed peppers in one quart of hot canned tomatoes, strained, and let simmer one hour. Remove the cooked peppers gently, and thicken the remaining tomato juice with one tablespoon of flour which has been rubbed into one tablespoon of melted butter; cook until smooth, then add a little sugar and salt to this sauce before serving it with the hot peppers. "Mrs. S. M." of your column, who wrote in recently, might try this recipe with mashed potatoes, pie and coffee. The combination makes a delicious lunch or supper."

Hot Yeast Rolls: (By request of "Billy Bi")—Dissolve one cake of compressed yeast in one-fourth cup of tepid sweet milk; add to it one and three-fourths cups of extra, tepid milk, two tablespoons of butter, two tablespoons of sugar, one teaspoon of salt, and two well-beaten eggs. Stir in two cups of ordinary bread flour and let rise till spongy (about one hour), then stir in four more cups of flour, turn the mixture out onto a slightly floured bread board and knead 10 minutes, return it to the bowl, and let it rise for three hours, or till double in bulk. Once more turn it out onto the board, shape it into finger rolls, place these in a greased baking pan and let rise again (this time only about 40 minutes), and bake for about 30 minutes in a hot oven.

Pineapple Salad—Cut three slices of Hawaiian sliced pineapple in small dice, and mix these with two sliced bananas. Pile on crisp lettuce and serve with French Dressing.

Tomorrow—Answered Letters.

All inquiries addressed to Miss Kirkman in charge of "Efficient Housekeeping" department will be answered in these columns in their turn. This requires considerable time, however, owing to the great number received. So, if a personal or quicker reply is desired, a stamped and self-addressed envelope must be enclosed with the question. Be sure to use your full name, street number, and the name of your city and province.

THE EDITOR.

Ten Years Ago

(The Daily News, March 9, 1915)

George Johnstone, who has been interested in the Rowing club for many years, was elected president at last night's annual meeting.

• • •

Among the officers for the 48th battalion which is being mobilized at Victoria, who have been provisionally approved by the department at Ottawa, are: Lieutenant W. Garland Foster of Nelson; Lieutenant J. L. Retallack of Kaslo, who is to be quarter-master; Lieutenant J. C. Dufresne of Penticton; and Lieutenant-Colonel Holmes, formerly officer commanding the 102nd regiment, and a resident of Kaslo.

Thirty Years Ago

(The Weekly Miner, March 9, 1895)

Captain and Mrs. Troup returned to Nelson Saturday last. During his absence the popular manager of the Columbia & Kootenay Navigation company has been all over the Pacific slope on the business of his company. Mrs. Arthur also returned from Portland on Saturday, and we are glad to hear that her health is much benefitted by her stay in Oregon.

• • •

M. Davys, of this town, has been appointed to succeed J. J. Jordan as manager of the Silver King. Mr. Jordan leaves for England today.

(The Weekly Tribune, March 3, 1895)

James A. Gilker is erecting a 20 by 34-foot building at Pilot Bay, and as soon as it is completed, will stock it with clothing, stationery and so on.

• • •

R. F. Green of Kaslo, was in Nelson this week for two days.

• • •

The Nelson Miner is sore because the owners of The Tribune have started a paper at Rossand, a town which it says is not large enough to support a newspaper. The Rossland Miner today has more live advertisements than its namesake at Nelson, and within 90 days will have twice as many subscribers.

ANSWER TO YESTERDAY'S CROSS-WORD PUZZLE

That Body of Yours

By James W. Barton, M.D.

Food for Growth

(Registered in accordance with the Copyright act)

You have watched the growing boy or girl at the table, and have wondered just what really became of all the food they consume. They want a second helping of everything, as a rule. You are glad to see them eat, because there is usually not much wrong with a youngster who has a good appetite.

And yet as you see that their body is not as large as yours, you just try to figure that the food can't be of any real use to them.

Now, what about this?

Well, when you take food into you there are certain definite jobs that it does.

First and foremost, it supplies your body with the animal heat, without which none of the processes of the body could be carried on. The muscles must be warm; the blood and every organ needs heat in order to function properly.

This is of such importance that nearly 80 per cent of all the food you take in is used for maintaining this heat and energy. The foods that are used to maintain this heat and energy are the vegetables, bread, oils, fat and milk.

Then, when you do heavy work and wear out parts of the body, the tissues that are worn must be replaced. This is done by meat and eggs, cereals, peas and beans.

But there is something else that must be taken care of. Nature is like a frugal housewife. She likes to have something ahead, something on the shelves, and so in different parts of the body, she stores up a sort of reserve stock that may be used in emergencies. Nature always keeps just a little ahead of our needs.

Now, the growing youngster has to have food for all the above purposes, and, besides this, has one other big need for food that the adult does not have. That is the food necessary for growth.

You see, an adult gets a sort of balance established between the amount of food he takes in and the amount of waste that is cast out of his body. He is practically the same weight all the time. But a youngster must grow. And nature has so arranged things that there will be growth, even if the food supply is insufficient. Thus you see children growing upward, but with pale, sickly faces and weak bodies.

So don't worry about your youngster's appetite. The thing to worry about is when the appetite fails and there is too much "picking" at food instead of the normal healthy appetite.

London's Gothic Masterpiece Now Suffering in Age

LONDON, March 8. — (Associated Press.)—Big Ben, the famous clock of the houses of parliament, became clogged with soot and dirt recently and ceased its ticking altogether. This suggested to His Majesty's office of works that something must be done in the near future to prevent the building itself from entirely changing its architectural features, because of decay.

The British houses of parliament are considered one of the finest specimens of Gothic architecture in the world, and strenuous efforts are under consideration to prevent their famous pinnacles from further crumbling away. Many already have disappeared and a general scheme of restoration may be resorted to for the purpose of preserving the symmetry of the exterior of the famous building. On some sides about half the pinnacles have either fallen, or been removed from time to time as a measure of safety.

Figures Broken

Owing to decay of the stone features, many of the gargoyle figures have lost their noses and some of the figure-heads, battered by the winds and rain and soot, have taken on a semblance of skulls and eery creatures. In many places the very stone work has begun to flake, and near the porch over the Peers' entrance to the house of lords it has become so brittle that it is possible to scrape it with a finger nail. High up on the massive Victoria tower many of the figures in the niches have lost fingers, and here and elsewhere what were originally beautiful crowns have become little more than shapeless blots of masonry.

Sir Frank Baines, chief architect of His Majesty's office of works, has been engaged sometime on a report on the question of arresting the deterioration.

"It is not a problem of subsidence, as in the case of St. Paul's cathedral," Sir Frank explained recently. "The foundations on which the houses of parliament are built are safe, and the structure itself is perfectly sound. It is simply a matter of decay of the external stone work.

"Almost from the time the houses of parliament were built, 1840-1852, the process of external decay became manifest, the soft stone crumbling owing to the action of the soot and sulphur in the London atmosphere.'

FINGER PRINTS BY RADIO FLASHED OVER ATLANTIC

LONDON, March 8.—All the police chiefs in the principal cities of the United States, and other parts of the world, have been supplied with the key of a new telegraphic code perfected by Superintendent Charles Collins of the Finger Print Bureau at Scotland Yard. Under this plan, by which the radio is brought into play to assist the work of detectives in tracing criminals, the records of persons held on suspicion may be obtained by wireless broadcasting of their finger prints.

The first use of the new system was made recently when a man arrested in London was identified in New York upon receipt of finger prints taken here. The suspect had no police record in London, but Scotland Yard officials doubted the man's alibi and sent his prints by radio to the New York police, the records of the bureau in that city revealing him as a well-known criminal.

In establishing the identity of the prisoner held in London, approximately 60 letters and figures were used in the Scotland Yard code system.

Warns Barmaids and Brewers of Their Early Demise

COWES, Isle of Wight, March 8.—Brewers, distillers, bartenders, barmaids, draymen, innkeepers and others in the liquor trade live only half as long as the remainder of the population, according to Sir Andrew Clark, of London speaking at a temperance meeting in Cowes.

The doctor contended that not more than one tespoonful of alcohol a day should be taken by the average man or woman. He said that seven out of 10 beds in London hospitals were occupied by victims of drink. "If there were no alcohol drinking," he asserted, "there would be plenty of beds available and money to support them."

Sir Andrew said that he could testify himself that out of 24 cases admitted to a London hospital on Christmas 23 were drunk.

A conference of game law authorities of Manitoba, Ontario, Saskatchewan and Minnesota to discuss the question of better border game control wil take place in the spring. The idea is to prevent violators of provincial or state game laws taking refuge in adjoining provinces.

tress, returned from New York to Hollywood, with the announced purpose of filing a divorce suit in the Los Angeles county superior court against her director-husband, Eddie Sutherland. "We simply could not get along," she explained. "I do not think he will contest the suit."

CROSS-WORD PUZZLE

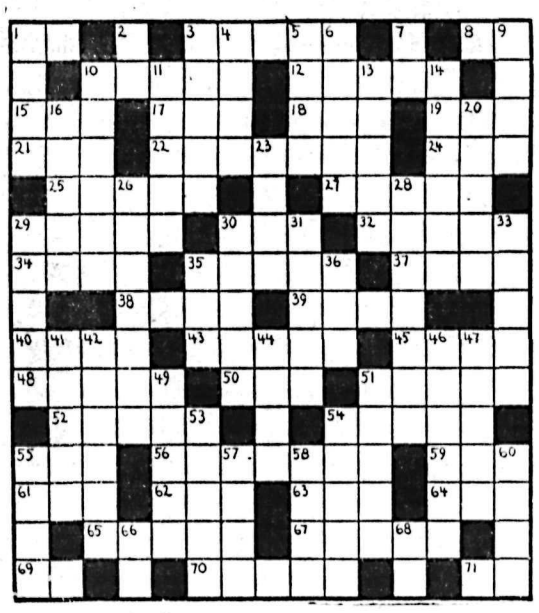

HORIZONTAL

1—To exist
3—Strength
8—Part of verb "to be"
10—A tree
12—Incendiarism
15—Limit
17—Part of a circle
18—Alighted
19—Self
21—Because of
22—Student
24—A vessel
25—Dictatorial
27—A game
29—To cut thinly
30—A leguminous plant
32—Looks furtively
34—Fabled narrative
35—In the middle
37—Territory
38—Egg-shaped
39—Stylish
40—Disease of animals (western U.S.)
43—To lure
45—Be silent
48—To fish
50—A small spot
51—Barrier
52—Fundamental
54—To wait upon
55—Fragment
56—Scholarly
59—Writing fluid
61—Consumed
62—A weapon
63—A fish
64—A number
65—Clothed
67—Succeed
69—To perform
70—A dwelling
71—Close to

VERTICAL

1—A kind of meat
2—Exists
3—Clemency
4—Small unit of measurement
5—Large room
6—Test
7—Towards
9—A satellite
10—Clever
11—Worn out
13—A strip of leather for sharpening
14—Sexless
16—In worthy manner
20—To feel the way
23—Indebted to
26—Places of learning
28—Instructor
29—Perceived odor
30—Heaped
31—Village in England noted for its famous race course.
33—Method of cooking
35—Angry
36—Possessive pronoun
41—Path
42—Lightly covered
44—Lacking warmth
46—Ask
47—View
49—Bound by feudal service
51—Provides food
53—Mash
54—Rock
55—A poet
57—To
58—Frozen dainties
60—To weave together
66—Means of transport (abbr.)
68—Above

A Richness of Flavor recommends "SALADA" TEA H602 to every discriminating tea drinker. Its freshness and purity are a constant delight. Try it.

EDWARDSBURG CROWN BRAND CORN SYRUP

Its delicious taste and pure quality is only equalled by its high nutritive value.

Write for EDWARDSBURG Recipe Book.

THE CANADA STARCH CO. LIMITED MONTREAL CB-4

A Friend of the Family.

Building Material

Let us figure your bills of Building Material. Coast Lumber a specialty.

John Burns & Son

Concrete Pipe Water Supply Line Installed at St. John, N. B.

The Following Extract Is From a Recent Issue of Municipal Improvements Magazine:

"The use of concrete for this conduit is based upon the satisfactory experience of the city with a main laid in 1856 to 1859 in which concrete was used, and which has given service continually since that date."

Use Concrete Pipe for Permanent Construction

Spokane Concrete Pipe Co.

SPOKANE, WASH. - - GRAND FORKS, B. C.

Synoptics

We carry synoptics in four sizes, 9½x12, 8½x14, 12x18 and 14x17.

Binders to fit.

Special sizes made to your order at reasonable prices.

THE DAILY NEWS JOB DEPT.

Printing—Ruling—Bookbinding

Phone 144 (Two Lines)

25 Per Cent Discount on All

Heating Stoves

We are doing this in order to clean up and make room for Spring goods. This is a snap.

NELSON HARDWARE CO.

Wholesale and Retail Quality Hardware

NELSON - - - - B. C.

Nature Never Intended

us to walk or stand on hard, unyielding surfaces. To stone, cement and hard floors

Dr. A. Reed Cushion Shoe

supplies that natural cushion we are deprived of in Mother Earth and brings to your feet the healthful condition of youth. *Comfort, style and service* combined—your pair is ready to try on now.

R. Andrew & Co.

Leaders in Footfashion

LEGAL NOTICES

"POUND DISTRICT ACT"

Pursuant to the provisions of Section 11 of this Act, notice is hereby given of the appointment of JOSEPH DEARIN, of Nelson, B.C., as poundkeeper of the pound established in the vicinity of Nelson known as the Mountain Pound District.

The pound premises are located as follows:

Part of Lot 183, Group 1, Kootenay District, which may be more particularly described as commencing at the S.W. corner of said Lot 183, thence 40 feet along the southerly boundary of said Lot 183, thence north 40 feet thence 40 feet westerly and parallel to the said southerly boundary to a point on the westerly boundary of said Lot 183, distant 40 feet from the said southwest corner of said Lot 183, thence 40 feet south to the point of commencement.

E. D. BARROW,
Minister of Agriculture.

Department of Agriculture, Victoria, B.C., February 5th, 1925. (8299)

GOVERNMENT LIQUOR ACT

NOTICE FOR APPLICATION FOR BEER LICENCE

Notice is hereby given that on the 23rd of March next, the undersigned intends to apply to the Liquor Control Board for licence, under Section 25B, Government Liquor Act.

Respect of premises being part of building known as Mersey Hotel, situated at Erie, British Columbia, upon the lands described as lot number Lots 1 and 2, Block 5, Lot 1237, by assessment rule in Kootenay District, Nelson, B.C. For sale of beer by glass or open bottle for consumption on the premises.

Dated February 20, 1925.

O. A. HAGLUND,
(8417) Proprietor.

"GOVERNMENT LIQUOR ACT"

NOTICE OF APPLICATION FOR BEER LICENCE

Notice is hereby given that, on the 31st day of March next, the undersigned intends to apply to the Liquor Control Board for a licence in respect of premises being part of the building known as The Northern Hotel, situate at Salmo, British Columbia, upon the lands described as Lots No. 5 and 6, Block 4, Salmo, British Columbia, Map 622, Kootenay Land Registration District in the Province of British Columbia, for the sale of beer by the glass, or by the open bottle for consumption on the premises.

Dated this 20th day of February 1925.

A. GIBBON & SON,
(8381) Applicants.

"GOVERNMENT LIQUOR ACT"

NOTICE OF APPLICATION FOR BEER LICENCE

Notice is hereby given that, on the 23rd day of March next, the undersigned intends to apply to the Liquor Control Board for a licence in respect of premises being part of the building known as Outlet Hotel, situate at Procter, British Columbia, upon the lands described as Lot Number Part of district lot N. 309, Group 1, Block Number A and B, Map Number 716 Kootenay, Land Registration District in the Province of British Columbia for the sale of beer by the glass, or by the open bottle for consumption on the premises.

Dated this 21st day of February 1925.

W. A. WARD,
(8545) Applicant.

TIMBER SALE X1863

Sealed tenders will be received by the Minister of Lands at Victoria not later than noon on the 30th day of April, 1925, for the purchase of Licence X1863, to cut 10,314,000 feet of White Pine, Spruce, White Fir, Tamarac, Douglas Fir, Cedar, Hemlock and Yellow Pine, and 454,560 lineal feet of Cedar Poles on an area adjacent to Goose and Gander Creeks, 5 miles southwest of Crescent Valley, Kootenay Land District.

Five (5) years will be allowed for removal of timber.

Further particulars of the Chief Forester, Victoria, B.C., or District Forester, Nelson, B.C. (8512)

Governor Miriam Ferguson vetoed her first bill when she returned to the legislature a measure which would have permitted legislators and their families to accept free passes from Texas railroads. Acceptance of free transportation is equivalent to accepting money, and would lead to abuses of the privilege, she declared in her veto message.

KOOTENAY BITTER ALE

The Ale with the real flavor, $2.20 doz. Order through GOVERNMENT LIQUOR STORE. FREE DELIVERY DIRECT FROM BREWERY.

NELSON BREWING COMPANY LIMITED

(This advertisement is not published or displayed by the Liquor Control Board or by the Government of British Columbia.)

Keep your Children *healthy!*

Lily White has nutrition not found in cane syrups.

INSIST ON

LILY WHITE CORN SYRUP

THE CANADA STARCH CO LIMITED MONTREAL

A friend of the family

LW2

Pruning Supplies

HAND PRUNERS, 8½-INCH
HAND PRUNERS, 30-INCH HANDLES
LONG-HANDLED PRUNERS, 8 AND 10 FOOT
DOUBLE AND SINGLE CUT PRUNING SAWS
DELUGE SPRAYERS
BUCKET SPRAY PUMPS
MYERS' COMPRESSED AIR SPRAYER

HIPPERSON HARDWARE CO.

PHONE 497 P.O. BOX 414

Look for the Red Hardware Store

The Consolidated Mining & Smelting Company of Canada, Limited

Office Smelting and Refining Department
TRAIL, BRITISH COLUMBIA

Smelters and Refiners

Purchasers of Gold, Silver, Copper, Lead and Zinc Ores.
Producers of Gold, Silver, Copper, Pig Lead and Zinc.

TADANAC, TRAIL

SHEFFIELD WORKS MELT WITH RADIO

Wireless Valves Melt Steel to White Hot Liquid; Furnaces Tested

SHEFFIELD, England, March 8.—Wireless is to be introduced into the steel industry of Sheffield for the purpose of melting metals, announcement to this effect being made by Dr. C. H. Desch, dean of the faculty of metallurgy at the University of Sheffield. Wireless valves can be used to melt masses of steel into white-hot liquid, Dr. Desch said, and within a few months there would be furnaces here worked by these valves.

"Furnaces have actually been built in which the motive power for melting the metal is supplied by large thermionic valves," Dr. Desch announced, "and these are of special use in the manufacture of certain nickel alloys."

Further, it was explained that a 200-volt direct current is passed into the valves, which converts it into alternating current of extremely high frequency—much higher, in fact, than can be obtained from a mechanical generator of alternating current. This current is passed through the metal, which may be said to melt itself.

"The melting metal," Dr. Desch added, "is often far hotter than the crucible in which it is being heated. A piece of Swedish iron was melted in this way before the crucible in which it was contained was thoroughly warm."

Appledale Kiddie Runs Into Gasoline Flame; Face Burned

APPLEDALE, March 8.—Mrs. Hermon went to Nelson with her little daughter, who had got badly burned. Mr. Hermon was fixing a gasoline lamp, and had a little gasoline in a small tin which got alight. The child ran into the flame and was badly burned about the face and head, the skin being burned off her face. She is doing nicely.

Progressive Ladies of Appledale Defy the Weather Man

APPLEDALE, March 8.—In spite of bad roads the dance given by the Ladies' Progressive association, Friday, had a fair turnout and a number of young people from Winlaw were up.

The monthly meeting of the Ladies' Progressive association was held at the home of Mrs. E. W. Kopecki. Following a short business session a pleasant social afternoon was spent. Mrs. C. Flynn assisted Mrs. Kopecki with the tea.

BRIEFS FROM THE WIRE

Jarvis Pays Part of Fine

TORONTO, March 7.—Aemilous Jarvis has paid Ontario $140,000, part of the $600,000 fine imposed on him when he was sentenced to jail for bond graft.

Huge Loss of Life in Azov Sea

EKATINOSLAV, Russia, March 7.—Caught on an ice floe in Azov sea, 150 fishermen and 60 horses were drowned or frozen to death.

Ukrainians Burn Catholic Priest Alive

KIEV, Ukraine, March 7.—Father Fedoulovitch, Polish Catholic priest was burned alive at Kitomirby, it is alleged by Polish secret police.

Chamberlain Satisfied

PARIS, March 7.—Foreign Minister Chamberlain expressed himself as well satisfied following his conference with Premier Heriot on the security problem, particularly as regards Poland.

To Operate on Curzon

LONDON, March 7.—Marquis Curzon is to undergo an operation Monday. He collapsed Thursday night at a Cambridge meeting.

Tokyo Bans Bolshevism

TOKYO, March 7.—Japan passes an anti-Communist measure which provide imprisonment for nearly all forms of Bolshevist activity.

To Manufacture Continent's Paper

NEW YORK, March 7.—A prominent paper manufacturer announces that soon the largest part of the United States newsprint industry will be transferred to Canada.

Italian Brothers to Fight

MILAN, March 7.—A curious development brings brothers together to fight for the heavyweight championship of Italy.

German Caucus Chooses Simons

BERLIN, March 7.—The majority parties in the reichstag agree to frame a measure appointing Dr. Walter Simons president ad interim of the German Republic.

Steal Shirt Payroll

PATERSON, N.J., March 7.—Three armed robbers knock down a shirt company paymaster and steal 617,000.

To Debate Export of Resources

OTTAWA, March 7.—The house will debate the question of exportation of natural resources, particularly electric power to the United States.

Peasant styles are regarded with favor in the southern resorts, where long silk tunics in white and bright colors are favored in these effects.

You can make **Sheer, dainty Hosiery** *last surprisingly*

Even the daintiest chiffon hose, in the most delicate of new colours, can be made to last if you use care in washing them. That means a bath after every wearing in the mild, pure Lux suds. Not a single thread can be injured—not the most delicate colour tone can be faded—by Lux.

Lever Brothers Limited, Toronto.

L502

Social Happenings In Nelson

This column is being conducted by Mrs. Vigneux. All news of a social nature, including receptions, private entertainments, personal items, marriages, etc., will appear in this column. Telephone Mrs. Vigneux.

The home, 109 Behnsen avenue, Fairview, of Mr. and Mrs. Kenneth Campbell, was the scene of much jollification Saturday evening, when their 16-year-old daughter, Miss Margaret Campbell, celebrated the anniversary of her birthday. Games and dancing composed the evening's program. The little guests included Miss Violet McDougal, Miss Florence Lauritz, Miss Grace Young, Miss Kathleen McDougal, Miss Helen Stubbs, Miss Jessie McLeod, Miss Mona Stubbs, Miss Ruth McKim, Miss Sybil Keeler, Miss Katherine McLeod, Miss Juliana Melneczuk, Miss Kathleen Keeler, Miss Louise Milburn, Miss Connie O'Sullivan, Miss Betty Campbell, Charlie Pritchard, Thomas Bishop, Jack Burgess, Leslie Skinner, Gerard O'Sullivan, Carl Olson, Daniel McDougal, Clarence McDougal, Alexander McLeod, Thomas Milburn, Murdock McLeod, Gilbert Goucher and Charlie Campbell.

• • •

Miss Marquerite Adams and Miss Mayme Currie were the tea hostesses Saturday at badminton.

• • •

Mr. and Mrs. James Reid, Third street, Fairview, leave this morning for Idaho, where they will visit Mrs. Reid's sister for the next couple of weeks.

• • •

Colonel and Mrs. Murray of South Slocan were in Friday to attend "Oh, Yes," by the Dumbells.

• • •

Miss Florette Choquette of Thrums spent the week-end in Nelson.

• • •

Mrs. Campbell of Beasley was in Nelson Saturday shopping.

• • •

Miss Hazel Nelson of the Rossland teaching staff was a city visitor Saturday.

• • •

Capt. Douglas Brown, superintendent of C.P.R. lake and river service, left Saturday evening for Penticton.

• • •

Ronald Greyson of Bonnington left on the noon train, Saturday, for Bonnington after attending the Dumbell performance "Oh, Yes," Friday evening.

• • •

Mrs. James Johnstone and her two daughters, the Misses Katherine and Alla Joanstone, who have been spending the winter months in Nelson, have taken up residence in their home on the north shore.

• • •

Mrs. Eric P. Dawson, Observatory street, entertained a small number of the younger set Saturday at the tea pour for her sister, Miss Kathryn Jackson of Victoria. Invited were Miss Mabel Forin, Miss Jean Forin, Miss Aloise Wragge, Miss Toots Miller, Miss Jean Hamilton, Miss Joan Hunter, Miss Gwen Scott-Lauder, Miss Gladys Cornish, Miss Mildred Irvine, and Miss Louise Cunliffe.

• • •

Mrs. J. D. MacDonald of Rossland is the guest of Mr. and Mrs. A. D. McLeod of Silica street.

• • •

Mrs. J. L. Purdy of South Slocan spent Saturday shopping in town.

• • •

Mrs. T. A. Airey and her son, Richard, of Cedar Point, came to the city Friday to attend the Dumbells' performance.

• • •

Mrs. D. Morrison of Thrums spent Saturday shopping in Nelson

• • •

Miss Eulalie Gagnon, who teaches at South Slocan, was a city visitor over the week-end.

• • •

J. A. Knauf of Harrop spent Saturday shopping in Nelson.

• • •

Mrs. A. E. Richards of Thrums was in the city Saturday.

• • •

Mr. Midgley of Kootenay Landing spent Saturday in town.

• • •

Mrs. K. H. Douglas, Cedar street, had as her guest over the week-end her daughter, Miss Charlotte Douglass, who teaches at Harrop.

• • •

Mrs. D. Robertson of Thrums spent Saturday in town.

• • •

Frank Smythe entertained a number of his friends Friday afternoon at the pretty home of his parents, Mr. and Mrs. W. R. Smythe, Silica street, when he celebrated the tenth anniversary of his birthday. Spring blooms arranged with orange streamers made an effective decoration for the nicely planned rooms. Mrs. Fred Ritchie and Miss Gertrude Ritchie assisted Mrs. Smythe in serving, while Miss Mhora McDonald and Miss Marjorie Underwood were instrumental in supplying much merriment for the little ones. The guests were Miss Gladys Horstead, Miss Rosemary King, Miss Phyllis Gray, Miss Muriel Poole, Miss Lucille Donavan, Miss Girlie Townsend, Miss Isabel Genest, Miss Annabelle Dunk, Miss Rhoda Sheffield, Miss Phyllis Sheffield, Miss Priscilla Gelinas, Miss Jean Boomer, Miss Lois Boomer, Miss Marcia Towgood, Miss Mary Winlaw, Miss Genevieve Watley, Miss Carol Wright, Miss Eleanor Wright, Claire Bennett, Allan Bennett, Jack Townsend, Ernest Woods, Stewart Russell, Norman Slater, Jack Buchanan, Bryan Horstead, Lorne Bradley, Ronald Conway, Teddy Chace, Billy McEwan, Jack Winlaw, Stanley Jackson, Allan McLean and Harold Smythe.

• • •

Godfrey Hynes of Rossland was a city visitor yesterday.

• • •

Mrs. Watts of West Robson spent Saturday in the city.

• • •

Miss Elizabeth McKinnon returns to Procter this morning, after spending the week-end with her mother, Mrs. L. McKinnon, Victoria street.

• • •

Miss Blanche Currie of the Trail Central school staff, spent the week-end in town with her mother and sister, Mrs. M. Currie and Miss Mayme Currie, Strathcona hotel.

• • •

Mrs. Malcolm MacKay of Procter spent Saturday shopping in the city.

• • •

Mrs. E. Watts of South Slocan was a city visitor Saturday.

• • •

Miss Ena Dedrick of Tarry's spent Saturday in Nelson.

• • •

Mrs. Thomas Avison, with her son Albert of New Denver, leave this evening for their home after spending the week-end in town and attending the Dumbell performance Friday.

• • •

Mr. and Mrs. W. M. Walker, Josephine street, were hosts at a smart bridge Saturday evening, when Mrs. J. D. MacDonald of Rossland was the complimented guest. Others present were Dr. and Mrs. H. H. Mackenzie, Mr. and Mrs. A. D. McLeod, Mr. and Mrs. John Cartmel, Mr. and Mrs. J. G. Bunyan, Dr. and Mrs. E. G. Smyth, Mr. and Mrs. J. H. D. Benson and Mr and Mrs. E. G. Matthew.

• • •

Mrs. M. B. Turner, Cedar street, has returned from spending the winter months in Wausau, Wis., where she was visiting her sister.

• • •

Dr. and Mrs. N. Wolverton, who have been east for some time, and on their return west visited at the coast, where they were joined by their daughter, Miss Belle Wolverton, have returned to their home at Four-Mile on the north shore.

• • •

Philip Trail of the Bank of Montreal staff here, left Saturday for Longbeach, where he will spend his vacation with his mother, Mrs. L. V. Trail, who has very recently left Nelson where she has been spending the winter months, to open her home at Longbeach.

• • •

Miss Violet Irving of Trail, who is holidaying in Shereacres, spent Saturday in Nelson shopping.

• • •

M. S. Dreyer, Kaslo mining man, was in Nelson Saturday.

• • •

E. L. Hutt of Spokane, former Nelsonite, is spending a few days in town.

• • •

Hugh Robertson, Rosemont, returned Friday evening from Trail, where he had been on business.

• • •

J. E. Archer, who has been in Nelson on business, left last evening for the coast.

• • •

Mr. and Mrs. J. D. Yeatman of South Slocan were in town Friday for the purpose of attending "Oh, Yes," in the opera house.

• • •

Mrs. Turner Lee of South Slocan spent the week-end in Nelson.

• • •

George Trainer of Rossland was in town yesterday.

• • •

Mr. and Mrs. J. H. Dunham, 723 Stanley street, returned the latter part of the week from a visit to Spokane, where they visited their daughter, Miss Loreen Dunham.

• • •

Miss Kathryn Jackson left Saturday evening via the Kettle Valley for her home in Victoria, after spending the past month a guest at the home of her brother-in-law and sister, Mr. and Mrs. Eric P. Dawson, Observatory street, while Miss Jackson was the inspiration for many social affairs at which she was the guest of honor.

• • •

Mr. and Mrs. W. Romain are leaving Nelson for Vancouver, where they will reside in the future. They were the recipients of a handsome reading lamp from the Nelson Symphony orchestra. Mr. and Mrs. Romain regret very much leaving Nelson and their many friends, where they have had many pleasant social hours. Mr. Romain has been transferred to Vancouver by the C.P.R.

• • •

Mrs. T. S. Oxley and her small daughter Isabel of Kimberley, arrived last evening to spend a visit with Mrs. Oxley's parents, Mr. and Mrs. D. J. Robertson, Victoria street.

• • •

Mr. and Mrs. William Brown and family have moved from 1209 Front street to 701 Third street, Fairview.

Results of Dominion-wide balloting by the Toronto University Alumni for election of a panel of eight, from which the lieutenant governor will make appointments to the board of governors of the University of Toronto, was given out by the Alumni federation. The eight men elected are Angus MacMurchy, K.C.; Hon. W. R. Riddel, Hon. C. A. Masten, Dr. H. B. Anderson, Rt. Hon. L. P. Duff, J. J. Gibson, H. G. Acres, and Dr. J. C. Maynard, in the order named.

Special in a LADY'S WRIST WATCH At $18.00

White Gold case, with ribbon. Reliable 15-Jewel Movement. Delivered in a pretty plush box.

A. T. NOXON
Your Jeweler

Meagher's

611 Baker Street. Phone 200

Spring and Summer Dress Fabrics

A "Stitch in Time" Means a New Spring Garment. Commence Spring Sewing Now.

OUR SILK AND DRESSGOODS SECTIONS anticipate all Spring Sewing Needs thoroughly and economically. These popular departments are proving a source of inspiration to women who come here daily. Silk, Cotton and Wool Fabrics are opened out in every new texture, pattern and color, including:

New FLANNEL SUITINGS At $3.25 and $3.50 Yard

Novelty Suitings of Plaid, Checked or Striped Wash Flannels, in all this season's newest colorings. Full 54 inches wide. Prices **$3.25** and **$3.50** per yard.

New SILK CREPES At $2.25 to $4.50 Per Yard

Printed Silk Crepes, full yard wide, in handsome new designs and colors. Prices **$2.25, $2.75, $3.50** to **$4.50** per yard.

FRENCH COTTON SUITINGS At $1.25 to $3.95 Yard

Sponge Cloths, Crepes and Novelty Suitings, in a range of beautiful colorings, all short ends. Pretty patterns, etc. Full yard wide. Prices **$1.25, $1.75, $2.50** to **$3.95** yard.

New BROADCLOTH SUITINGS At $1.00 to $1.65 Yard

Striped and plain English Broadcloth Suiting, 36 inches wide, in all the new bright shades. Fast colors. Prices **$1.00, $1.25, $1.50** to **$1.65.**

"WASHWELL" GINGHAMS at 59c

Absolutely fast colors; plain, plaid and checked. Full yard wide. Extra fine weave. Price **59c** yard.

New "GAGE" HATS

This store has the exclusive agency for Gage Hats in this section. Shipments just through customs contain many pretty models for Sports or Street wear, and prices are reasonable. *See these today.*

House Furnishings and Draperies

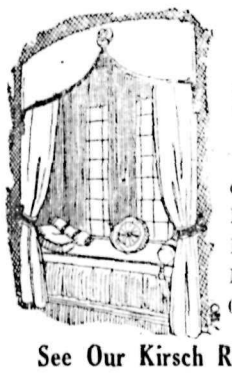

Direct Importations

Spring stock arriving daily. Cretonnes, Chintz, Nets, Voiles, Lace Curtains Made Up and Net Curtains Made Up, Madras of All Colors, and Silk Drapes.

See Our Kirsch Rods for Any Window

SEE OUR GENUINE SCOTCH LINOLEUM RUGS

In sizes 7 ft. 6 in. x 12 ft., 9 ft. x 10 ft. 6 in., 9 ft. x 12 ft.

All kinds of Inlaid and Printed Linoleums. Many patterns to choose from.

Standard Furniture Co.

COMPLETE HOUSE FURNISHERS - NELSON, B. C.

Markets and Finance

STOCK PRICES DRIFT LOWER

Nothing in Day's News to Justify Decline; Steel Drops Point

NEW YORK, March 8.—Stock prices drifted lower yesterday with trading in large volume for a half-holiday session. There was nothing in the day's news to account for the decline so it was generally attributed to the customary week-end profit-taking. Some of the selling, however, is also believed to have been for the account of traders who were converting paper profits into cash in order to meet income tax payments.

One of the features of the session was the violent fluctuations in Wilson & Co., preferred which closed last night at 38½, soared to 60 in today's early trading and then broke to 43½, when a large volume of stock was pressed for sale. The spirited advance followed the widespread circulation of a report that the lifting of the receivership was imminent and the subsequent break took place after the publication of an official statement that while rapid progress was being made on the reorganization plan, the ending of the receivership report was premature.

All the so-called pivotal industrials lost ground. United States Steel common, in which a forward move appeared to be under way yesterday when it crossed 125, fell back nearly a point from last night's close at 124. Baldwin showed a net loss of 1¾ at 140¾ and American Can fell back nearly 2 points to 181¾.

Pool operations again were apparent, however, in some of the oil and motor issues. Maxwell Motors "A" and "B" established new peak prices for the year at 88½ and 59, respectively, but later forfeited part of their gains. California Petroleum common and preferred also reached high ground at 32⅝ and 113, respectively, but the gains were cancelled and each closed fractionally lower. Buying of these petroleum issues was based on reports of a merger of the California Petroleum and General Petroleum companies.

General Baking broke at 13½ points to 121 on one sale. Weakness of the local tractions reflected the opposition of the state transit commission and other organizations to the Interborough Rapid Transit company's application for an increased fare and the Gloomy Picture of the road's finances painted by its general counsel.

Closing Quotations

	High	Low	Close
Amer. Can.	184	181¾	181¾
Amer. Loco.	143	141¼	141½
Am. Tel. & Tel.	135⅜	135⅜	135⅜
Balt. & Ohio	83¼	82⅛	82⅛
Chile Copper ...	35¼	34⅞	35
Corn Products ..	40¼	40⅛	40⅛
G. N. pfd.	70⅜	69	69
Kennecott Cop. ..	53⅛	52⅞	52⅞
N. Y. C.	122¼	121¾	121¾
Nor. Pac.	76⅜	76⅛	76⅛
Pacific Oil	62	61	61
Phillips Petro. ..	44	43¼	43⅜
Radio Corp.	62½	60¼	61¾
R. I. & S.	53⅞	53⅛	53⅛
Sou. Pac.	105½	104⅝	104⅞
Stan. Oil Cal. ..	63⅝	62⅝	62⅝
Stan. Oil N. J. ..	43⅞	43⅜	43⅜
Studebaker	44¼	43¾	44
Union Pacific ..	149	148⅝	148⅝
U. S. Steel	125¼	124	124

ATLANTIC SUGAR LEADS ACTIVITY

Closes at Decline; Fishing and Smelters Also Decline at Montreal

MONTREAL, March 8. — Atlantic Sugar was the most prominent in regard to activity on Saturday's stock market, closing at 25, a net decline of ¾. Second in trading came Twin City. This issue suffered a recession of 1½ points, at 65½.

B. C. Fishing closed at 29½, off 1½. Dominion Textile registered a net gain of ⅛, at 70.

Dominion Canners closed at 88, up 2 points. Other changes: Canadian Car preferred, off 1; Smelters, off ¾; Howard Smith, off ½; Montreal Power, off ½; Ogilvie, off ½; and Spanish River, off ⅜.

Closing prices: Atlantic Sugar, 25; Abitibi, 66; Brazil, 53¾; Breweries, 54¼; Cement, 106¼; Laurentide, 82; Spanish common, 108¼; Textile, 70; Montreal Power, 173½; Smelters, 68½; Steel of Canada, 85; Dominion Canners, 88; Winnipeg Electric, 45.

WHEAT UNDER FEBRUARY LAW

Eight Cent Break Carries It to Bottom; but a Rally Recovers Losses

CHICAGO, March 8.—Despite a spectacular downward slide of 8c a bushel at one time, yesterday's wheat displayed notable power to rally. On Saturday's temporary break in values, May delivery touched $1.77, just ½c under the low record established in February. Big export business, however, acted as a tonic. Closing prices on wheat were nervous at the same as Friday's finish to 1c off, May $1.80¼ to $1.81, and July $1.62¼ to $1.62½, with corn unchanged to ⅜c up. Oats showed 1⅛c to 1⅞c decline, and provisions unchanged to 17c down.

BURT COMMON HAS SKY HOP

Jumps Seven and One-Half Points on Toronto Board; Drop in Smelters

TORONTO, March 8. — F. N. Burt common had the most interesting movement on the Toronto exchange during yesterday's market with the advance of 6½ points, to 165.

B. C. Fishing shares sold off 2¾ points, to 29¼, and closed at the low point.

Atlantic Sugar common was off to 24½, and finished at 25¼, a net loss of ⅞; Sugar preferred finished ¾ lower, at 66¼. City Dairy common was steady at 80, and Canners common was up ½, to 87½. Twin City receded a point, to 65½. Smelters was a point lower at 68½ at the close.

Other changes: Brazilian, up ⅛; C. P. R., off ½; Goodyear Tire, off ¼; and Continental, off 1.

Montreal Produce

MONTREAL, March 8. — Eggs active, butter firm, cheese inactive.

Butter — No. 1 pasteurized, 33½c; No. 1 creamery, 32½c; seconds, 31½c.

Eggs — Fresh extras, 40½c; fresh firsts, 36c to 37c.

Financial and
Business Facts
EVERYONE SHOULD KNOW

Sue a City If You Like But Not a State

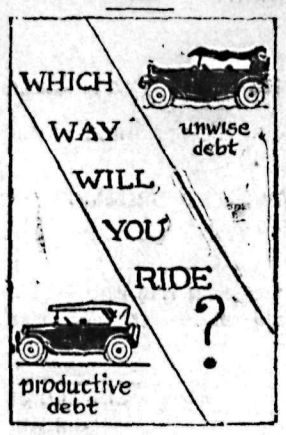

Anyone can go into debt, but it takes a wise man to do it productively.

• • •

When you have some surplus money, it is not difficult to go into a store, buy a lot of things you don't need and charge them. It does show good sense to go into a bank, get some good securities and pay for them bit by bit (partial payment plan). One purchase is no harder to pay for than the other.

However, when you have paid for the securities you have something to show for it—an investment which will yield you good money for a long time.

If you really need the other things more than securities, buy them, but remember, if you go into debt, do so on a productive basis whether it is money or satisfaction you desire as a return on your investment.

Sterling Exchange

NEW YORK, March 8.—Sterling exchange steady at $4.73¾ for 60-day bills and at $4.76¼ for demand.

Bar silver—Foreign, 68¼c.

Canadian dollars—99 27-32c.

Francs—Demand, 5.18½c.

Lire—Demand, 4.07½c.

Marks—Demand, per trillion, 23.80c.

Nelson approximate sterling rate, $4.77¼.

Minneapolis Grain

MINNEAPOLIS, March 8. — Flour 35c to 50c lower, at $9.65 to $9.75.

Bran—$24 to $24.50.

Wheat — No. 1 northern, $1.73¼ to $1.74¼; May, $1.73⅛; July, $1.71⅞.

Corn — No. 3 yellow, $1.12¾ to $1.14¾.

Oats—No. 3 white, 46c to 46½c.

Flax—No. 1, $3.00½ to $3.05½.

WINNIPEG GRAIN QUOTATIONS

	Open	High	Low	Close
Wheat—				
May ...	192	194	185¾	188¾
July ...	190	190¾	181¾	184⅞
Oct. ...	151	154½	148	150¼
Oats—				
May ...	60	60⅜	54½	57
July ...	61¼	61⅜	58	58⅞
Oct. ...	57½	58¼	54½	56
Barley—				
May ...	92¾	93½	88	89½
July ...	90	91¼	86¾	87½
Oct. ...	79½	79½	77	78
Flax—				
May ...	261	263¾	258½	260½
July ...	261	261	260	260
Oct. ...	.....	.....	.....	238
Rye—				
May ...	152	154¼	146	146½
July ...	146¾	148⅜	142½	142½

NELSON BUTTERFAT

Sweet	38c
No. 1 sour	36c
No. 2 sour	34c

A Paris fashion authority declares: "One cannot truly say that the cape has sprung into any tremendously important place so far in the spring openings, but after a complete absence, it can at least be put down as returned, and the O'Rossen model is of plaid, long and widely circular.

APPLES GO WELL AT LOCAL MARKET

Eggs Drop in Price and Jams and Marmalades Sell Quickly

Jonathans, green and yellow Ontarios, Wageners and Winter Banana apples all sold briskly at the local market on Saturday, at from $1.25 to $1.75 a box. Eggs and butter moved quickly and winter vegetables sold well. When the market opened eggs sold at 55c, but before it closed those at some stalls went for 50c a dozen.

Flowering bulbs and jams and marmalades went well. Beef, pork and veal had their usual good sale.

Following is a list of the prices:

Chickens, lb.	35c
Fowl, lb.	30c
Beef, lb.	8c to 25c
Veal, lb.	12½c to 25c
Pork, lb.	10c to 25c
Fresh liver, 2 lbs. for	25c
Sausage, lb.	25c
Potted meats, lb.	20c
Dairy butter, lb.	45c
Eggs, dozen	50c to 55c
Potatoes, 7 lbs. for	25c
Kale, a bunch	15c
Onions, 2 lbs. for	25c
Artichokes, 3 lbs. for	25c
Leeks, a bunch	5c
Garlic, a lb.	25c
Apples, per box	$1.25 to $1.75
Beets, 6 lbs. for	25c
Carrots, 6 lbs. for	25c
Parsnips, per lb.	5c
Turnips, per lb.	5c
Cabbages, lb.	5c
Parsley, a bunch	5c
Potted Plans, up from	30c
Marmalade, per lb.	30c
Honey, a lb.	25c
Cream cheese, lb.	40c to 50c

Airplane Carried Mail in State of Georgia Fourteen Years Ago

SAVANNAH, Ga., March 8. — Claims for Savannah as having inaugurated the aerial mail service 14 years ago have been set forth by Henry Blun, who was postmaster here at that time. "Aerial route No. 1 with a Curtis plane, one of the progenitors of those now in use, picked up letters at a baseball park and carried them to a wagon less than a mile away," Mr. Blun said.

One flight marked the beginning and the end of the service, the speaker declared. Owing to the shaky construction of the machine, preparations that had been made for Mr. Blan to accompany Beckwith Havens, New York pilot to the plane on the flight, were abandoned, the pilot considering it too much of a risk.

Mr. Blun recalled the machine used as having bamboo supported wings, with the aviator occupying a precarious perch upon a small box with control levers protruding at many angles in front of him.

Graduate Students Are Banned the Housing of Canaries

NEW YORK, March 8.—(By Canadian Press.)—Canaries are barred as "musical instruments" at Johnson hall, the new dormitory for women graduate students at Columbia university. Mice as pets are beyond the pale, too.

Miss Frances Hawkins of Denver, Col., brought her pet mouse when she took up quarters in the dormitory. Nine graduate students hit the ceiling when they saw the mouse, so he had to go.

Miss Hawkins then adopted a canary, but the student governors of the dormitory have ruled the bird out under the section prohibiting musical instruments. The decision was that the canary might keep the students awake after 10:30 o'clock, the retiring hour.

Bonds for Safety

The shrewd investor demands security of principal and assurance of interest as well. The bond is his favored medium, representing, as it does, first call upon the assets of the concern issuing it.

There are many high-class bonds that yield handsomely while offering absolute safety of principal.

PEMBERTON & SON
Financial Agents,
418 HOWE STREET,
VANCOUVER, B.C.
Agents Wood, Gundy & Co., Toronto

MAKE MONEY MINING
PORTLAND CANAL

Our allotment of shares in the **PORTLAND CANAL GOLDFIELDS SYNDICATE LIMITED**, which we have been able to offer our clients at twenty cents, has been heavily oversubscribed. We have just completed negotiations which permit us to offer a small additional block of these shares for immediate purchase at thirty cents. We endorse these shares as one of the best opportunities for substantial profits in the whole of this rich camp. **BIG MAP OF PORTLAND CANAL FREE.** Write or call

Grant Mahood & Company Limited
(Members Vancouver Stock Exchange)
522-525 ROGERS BUILDING, VANCOUVER, B.C.
Active in All Mining Stocks. We Buy and Sell All Shares.

X BONDS

HOW MONEY GROWS

$10 invested monthly, with its interest at 6% yearly, amounts to $700 in 5 years, or $1640 in 10 years.

You can buy a $100 bond on the **Monthly Installment Plan**, which will start you building up a substantial capital fund, available any time required.

Write for particulars, or call on our Local Correspondent, Mr. Appleyard.

WAGHORN, GWYNN & CO., LTD.
VANCOUVER
—Local Broker—
C. W. Appleyard
Nelson, B. C.

CLASSIFIED ADVERTISING

Used Articles
Real Estate
Rooms
Board
To Rent
Boats and Automobiles

Help Wanted
Positions Wanted
Lost and Found
Live Stock
Machinery
Farm Produce
Timber and Mines

Classified Advertising Rates

Want and Classified Advertising — One and a half cents per word per insertion. If paid in advance, 6c per word per week, or 22½c per word per month. Transient ads accepted only on a cash-in-advance basis. Each initial, figure, dollar sign, etc., counts as one word. Minimum 25c, if charged 50c.

Local Reading Notices—Three cents per word each insertion. In blackface or machine capitals 4c per word. Blackface capitals 5c a word. Twenty-five per cent discount if run daily without change of copy for one month or more. Where advertisement is set out in short lines the charge is 15c a line for Roman type, 20c for blackface and 25c for blackface capitals. Minimum 35c, if charged 50c.

Births, Marriages, Deaths and In-memoriam Cards—Fifty cents per insertion up to 33 words. Additional words 1½c.

Lists of Wedding Presents, and Floral Tributes at Funerals — Ten cents per line.

Male Help Wanted

MEN, WOMEN—To learn barbering; paid while learning; tools supplied. Catalogue free. Moler College, Vancouver. (8544)

EARN MONEY AT HOME — You can earn $1 to $2 an hour in your spare time writing show cards. No canvassing. We instruct you by our new simple Directograph System, supply you with work and pay you cash each week. Write today for full particulars and free booklet. West-Angus Show Card Service Limited, 93 Colborne Building, Toronto, Canada. (8543)

Female Help Wanted

WANTED — Housekeeper, three children. Apply Box 25, Procter. (8635)

CAPABLE girl for housework. Apply Box 8620, Nelson News. (8620)

WANTED—First-class woman cook, by February 28. State wages. Creston Hotel, Creston, B.C. (8542)

Situations Wanted Female

A SWEDISH girl would like to get work with English speaking people. Box 8605, Daily News. (8605)

HOUSEWORK — Care of children, or practical nursing, in Nelson, by healthy middle aged woman, competent and reliable. Address Box 8606, Daily News. (8606)

POSITION required as companion help or children's nurse. Apply Williams, care of Mrs. G. A. Waite, Fort Steele. (8598)

Boats and Automobiles

WANTED to buy good motor boat or trade for Overland car. P. Heloukoff, Nelson, B.C. (8612)

FOR SALE — 35-foot steam work or pleasure boat with complete equipment, situated Pilot Bay. Good-paying outfit. E. Montreuil, Procter, B.C. (8228)

For Sale or Rent

FOR RENT—Furnished house. Apply Mrs. Robertson, 513 Silica street. (8646)

Room and Board

WANTED — Board and room for two small boys. State terms. Apply Box 8622, Daily News. (8622)

Business Opportunities

FOR SALE — Rossland hotel, dining room and lunch counter; beer licence applied for. Apply Ed. Cherette, Rossland. (8583)

Insurance

FIRE! FIRE!
Tomorrow may be too late.
INSURE TODAY WITH
CHAS. F. McHARDY
Fire—Life—Automobile and Accident Insurance. (8541)

Live Stock for Sale

EIGHT HEAD HEAVY HORSES
Nine good sets LOGGING SLEIGHS, SAW AND PLANING MILL MACHINERY. Sundry other equipment.
LOVERING LUMBER CO., LTD.
Wasa, B.C. (8540)

HORSE FOR SALE — Weight 1500 pounds; eight years old; splendid worker, and sound in every way. Apply James Reid, Fairview, Nelson. (8597)

COW—Five years old, Jersey 8, Shorthorn, freshen March 21st; good milker. Mrs. W. Crebbin, Slocan Park, B.C. (8577)

ONE light horse, one heavy horse, weight 14 cwt. Apply J. Balding, Nelson Dairy. (8580)

GOOD team of horses, and harness. Team weighs about twenty-five hundred pounds. Sound and quiet, and good workers, double or single. Hoyle, Queen's Bay. (8524)

FOR SALE—Fresh cow. John Shutty, Kaslo, B.C. (8536)

YORKSHIRE pigs, $6. Boothby, Edgewood, B. C. (8458)

Miscellaneous for Sale

PHONE 106
FRED WILLIAMS
COAL—TRANSFER—WOOD
Manure for Spring Gardening. Order now, while available. (8538)

PLAYER Piano, Henry Herbert, fumed oak finish, practically new. Cheap for cash. Box 8613, Daily News. (8613)

FOR SALE—Household furniture, first class condition. Apply 710 Stanley street. (8601)

PIANOS—Several slightly used pianos. These are bargains. Terms to suit. Mason & Risch Ltd., P.O. Box 615, Nelson. (8576)

CHOICE grown two-year-old Cherry Trees, one-fifty each, fifteen dollars dozen; full line of Apple, Plums, Peaches, Apricots and Ornamental Stock. T. Roynon, Distributing Agent, Coast Nurseries, Box 327, Nelson. (8520)

BABY carriage in good condition, may be seen any time at 506 Carbonate. (8527)

ORGAN—Beautiful instrument, fumed oak, perfect condition. Price $75, terms to suit. Mason & Risch Ltd., P.O. Box 615, Nelson. (8576)

FOR SALE — Cocker spaniel puppies. F. H. Shields, Trail, B.C. (8431)

PHONOGRAPH — Full sized cabinet. Was $150, now $120. Fifteen records. Terms to suit. Mason & Risch Ltd., P.O. Box 615, Nelson. (8576)

BARRELS, KEGS AND EMPTY sacks — MacDonald Jam Company, Nelson. (8470)

PIPE AND FITTINGS, ETC.
Complete line Pipe and Fittings, all sizes. Special, 1-inch Pipe, 8c per foot. Roofing Felt, 1-ply, $1.50; 2-ply, $2.00; 3-ply, $2.65 per roll. Extra heavy 3-ply Mineralized Surface, 90 lbs. per roll, special, $3.25. ¾-inch Air Hose, suitable for gardens, 6c per foot. Mixed Wire Nails, $2.00 per keg. Wire Rope, Canvas, Logging Supplies and all kinds equipment. B.C. JUNK CO.
135 Powell St. Vancouver, B.C. (8533)

Live Stock Wanted

WANTED — Ayrshire bull calf, two to four weeks old, eligible for registry, state pedigree. Hugo Du Mont, Bridesville, B.C. (8619)

For Sale or Rent

FOR SALE or rent, or let on shares, a fully equipped fruit ranch, produces 2000 boxes choice varieties. Apply Box 8588, Daily News. (8588)

Miscellaneous Wanted

WANTED to buy German Marks. We will pay highest prices for any amount. Write to Chas. Browne, Banker, 58 St. James, Montreal. (8623)

For Rent

FURNISHED house. Apply 818 Baker street. Telephone 384L. (8523)

City Property for Sale

Open for Inspection

$125 Cash—4-Roomed Cottage, Victoria Street. Price $525.

$400 Cash—5-Roomed House, Fairview. Price $1400.

Good 5-Roomed House, fully modern, cement foundation; close to car line. Price $1800; terms arranged.

Three Lots, all cultivated, and a nice 5-Roomed, Fully Modern House, stone foundation, in Fairview. Price $2500; terms arranged.

Here is a good close-in Property, consisting of 2 bedrooms and bath up, dining room, sitting room, kitchen and pantry, ground floor, cement foundation. Splendid value at $3000; terms arranged.

Are you a Horticulturist? I can show you a property with some 500 varieties of flowers, and a good 6-Roomed, Fully Modern House, 3 bedrooms, brick foundation, all in first-class condition; 4 lots. Only $3200; terms arranged.

Money to Loan on Properties
A. T. McMILLAN
PHONE 601 P.O. BOX 61 (8641)

FOR SALE — Property at corner of Victoria street and Bowery avenue. Three houses, furnished for housekeeping, realizing one hundred dollars per month. Will sell cheap if bought at once. Mr. Lampmon, Box 17, Trail, B.C. (8638)

TWO choice lots near Hume school. Price reasonable. Terms. Box 8539, Daily News. (8539)

Live stock sells quickly when it is advertised in these columns.

Country Property

FRASER VALLEY — 10 acres, small house, chicken house; will trade for town or country property. Ed. Clark, Abbotsford, B.C. (8632)

A SNAP—10 acres, with first-class house, water, etc., within 1½ miles of Slocan City. Stores, Post office, Railway station, Public and High schools, Sawmill, etc. W. T. Jones, South Slocan, B.C. (8631)

Live stock sells quickly when it is advertised in these columns

Furnished Rooms to Rent

FURNISHED housekeeping rooms, over Poole Drug. (8621)

LARGE sunny room. Phone 436L2. (8610)

FOR RENT—Furnished housekeeping suite, also furnished room, Annable Block; four-room furnished house, J. E. Annable. (8529)

KERR APARTMENTS. (8530)

SUITE for rent—Campbell's Studio. (8528)

CLASSIFIED ads bring results quickly and economically. 1½c a word.

Miscellaneous

MAIL YOUR FILMS
and Negatives for Finishing to
THE STAR PHOTO STUDIO,
WINNIPEG, MAN. (8509)

HIDES—Write J. P. Morgan, Nelson, for prices. (8537)

Poultry and Eggs

THIRTY Barred Rock Pullets, $1.25 each. Mrs. J. Sewell, Procter, B.C. (8532)

RIDDLES' Hens Lay. — Order Baby Chicks now at special prices; express paid. S. C. White Leghorns, Rose Comb Brown Leghorns. Let us tell you about our stock. Riddles' Poultry Farm, Salmon Arm, B. C. (8434)

BABY CHICKS for March and April delivery. "Send for price list." J. T. Webster, Norland Poultry Farm, Robson, B.C. (8607)

HOTEL MENUS
We print Hotel Menus, either with complete menus or with the different headings and blank spaces for typing in the bill of fare.
The Daily News Job Department
The Home of Good Printing
Nelson, B. C.

BUSINESS AND PROFESSIONAL DIRECTORY

Carpenter and Joiner

LAWSON—Cedar Chests, Hardwood and Panel Board. Below Market. (8456)

Electrical

DEANSHAVEN DEVELOPMENT CO. LTD., DEANSHAVEN, B. C.—Westinghouse Radio Sets, Radio Parts, Complete Super-Heterodyne Kits, Myers Tubes, Westinghouse Mazda Lamps, Irons, Toasters, Etc. V. & K. Automatic Electric Pumps. **Small Hydro-Electric Plants a Specialty.** (8469)

GERALD R. MATKIN, Assoc., A.I.E.E. Electrical Contractor, Telephone 75, P. O. Box 743, Nelson, B.C. Radio Supplies; Power and Light Installations, Generators and Motors. Maintenance and Repairs. (8627)

CLASSIFIED ads bring results quickly and economically. 1½c a word.

Transfer

ATKINSON TRANSFER — Coal and Wood. Phone 421. (8555)

Life Insurance

SUN LIFE ASSURANCE CO. OF CANADA—J. C. Kennedy, District Rep. Offices—Gilker Blk. Nelson, B.C. (8556)

Chimney Cleaning

WM. POWLES, Official Chimney Cleaner. (8557)

Printing

THE DAILY NEWS—Quality Printing Ruling, Loose Leaf Forms, Ledger Sheets and Binders always in stock.

Insurance and Real Estate

D. W. DAWSON—**Real Estate, Insurance, Rentals,** Annable Blk., P.O. Box 733. Phone 197. (8558)

H. E. DILL, INSURANCE, FARM AND CITY PROPERTY. 508 Ward Street. Nelson, B.C. (8457)

Monuments

CAMPBELL & RITCHIE MONUMENTAL CO.—P. O. Box 865, Nelson, B.C. Telephone 164. (8559)

Chiropractors

DR. R. E. GRAY—Chiropractor. Phone 115, Gilker Block. Office Hours: 10 to 12 a.m., 2 to 5 and 7 to 9 p.m., except Sundays. Consultations free. (8560)

ALLAN S. DODDS, D.C.—Phone 686. Office Hours: 10-12; 1-4 and by appointment. Aberdeen Block, Nelson, B.C. (8561)

Accounting

CHARLES F. HUNTER—**Auditor, McDonald Jam Building.** Box 1191 Nelson, B.C. (8562)

Florists

GRIZZELLE'S GREENHOUSES, NELson. Cut flowers and Floral designs. (8563)

WM. S. JOHNSON—Phone 342. Cut Flowers. Potted plants and Floral Emblems. (8564)

Wholesale

A. MACDONALD & CO.—Wholesale Grocers and Provision Merchants. Importers of Teas, Coffees, Spices, Dried Fruits, Staple and Fancy Groceries. Nelson, B.C. (8565)

Engineers

Green Bros., Burden Co.
NELSON, B.C.
CIVIL AND MINING ENGINEERS
B.C., Alberta and Dominion Land Surveyors. (8566)

H. D. DAWSON, Land Surveyor, Mining and Civil Engineer. Kaslo, B.C. (8567)

Assayers

E. W. WIDDOWSON, Box A1108 Nelson, B.C. Standard western charges. (8568)

Auctioneers

W. CUTLER—**Goods Sold Privately and at auction** Nelson Auction Mart, Vernon Street. (8569)

Funeral Directors

D. J. ROBERTSON, F.D.D., & E.—801 Victoria street. Phone 292. Night Phone, 157L. (8570)

Standard Furniture Co. — Undertakers, Funeral Directors, Auto hearse, up-to-date chapel. Best services. Prices reasonable. (8571)

BRINGING UP FATHER

By George McManus

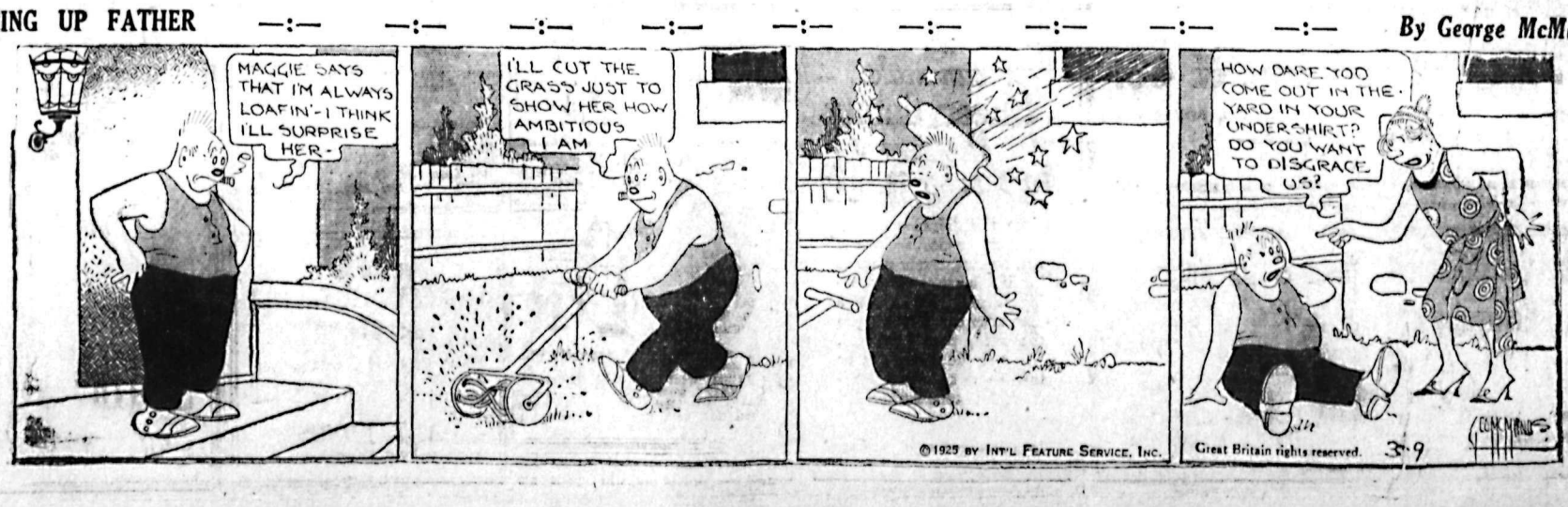

News of Sport

ST. MIRREN AND CELTIC DIVIDE IN SCOT CUP

Hamilton Academicals Put Aberdeen Out; Rangers, Dundee Win

GLASGOW, March 8. — (Canadian Press Cable)—With one game undecided, that between St. Mirren and Celtic, the teams that will go into the semi-finals of the Scottish Football association cup are Hamilton Acads, Glasgow Rangers, and Dundee.

It was Hamilton who furnished yesterday's feature by defeating Aberdeen on the Northerners' own ground. Overconfidence was the cause of the Aberdonians' defeat; they had their chances but spoiled them. Few breaks came the Acads' way, but all were acceptable, and full advantage taken of them. Two were presented to Hamilton in the last frame, and in each one they scored the counters.

Rangers Hit Galt in Second

Rangers did not have it all their own way at Kilmarnock, and they were a goal down at the turn of the game. Bird starred for the home team from an error by the Rangers' net tender. In the second half, however, the "invincibles" struck their stride and settled down to some brilliant play. The brand of soccer they served up had the Killies boxed in, and when both Henderson and Cunningham scored, the victory was well deserved.

Paisley produced another capacity audience when Celtic were the visitors to St. Mirren, and the home team held the Irish to a draw. It was a gruelling contest. The next game will be at Celtic Park.

Broxburn, of the second division, gave Dundee the game of their lives, and the first string men were lucky to come out on the long end of the score.

Scottish results were:

Scottish League, First Division

Airdrie, 2; Hearts, 2.
Morton, 1; Cowdenbeath, 3.
Raith Rovers, 2; Third Lanark, 0.
St. Johnstone, 1; Partick Thistle, 1.

Second Division

Boness, 1; Dumbarton, 1.
Armdale, 0; Albion Rovers, 1.
Alloa, 2; Dundee United, 0.
St. Bernards, 3; Johnstone, 1.
Kings Park, 1; Forfar A., 1.
East Stirlingshire, 1; Clydebank, 1.
Stenhousemuir, 5; Bathgate, 2.
Clyde, 1; East Fife 2.

Referee Didn't See the Towel; Bucket Follows

NEW YORK, March 8.—The state athletic commission in suspending a licenced second for a peculiar offence, passed on one of the most unusual cases in its history, last week.

The second, seeing his man slowly being battered into complete submission by his opponent, tossed a towel into the ring, a token of surrender in pugilistic circles.

The referee failing to see the white flag continued the fight whereupon the second grabbed the water bucket and gave that a toss over the ropes. His aim was far better than his judgment for he knocked down his man's opponent and almost knocked him out.

Hornsby's Swing Free and Easy; Stance is Open

By AL DEMAREE
(Former Pitcher, N. Y. Giants)

Rogers Hornsby, the great right-hander of the St. Louis Cardinals, leading slugger of the National league, like all long distance hitters, is a combination shoulder and forearm hitter. He grips his bat at the extreme end; his stance at the plate is open; his swing at the ball, while hard, is free and easy.

Hornsby led the National league hitters last year with an average of .423. In compiling this record Rogers had a remarkable batting spurt beginning August 20th and ending August 29th, in which period he played in fourteen games, went to bat 51 times and made 34 hits, including 10 doubles, one triple and seven home runs for an average of .667.

SENATORS HANG ON TO CHANCE; TRIM ST. PATS

In Last Home Appearance They Blank Toronto by Three Goals

OTTAWA, March 8.—Ottawa Senators concluded the home section of their National Hockey league schedule here last night, and celebrated the event by defeating Toronto St. Pats 3 to 0. Incidentally the Senators clung to their slender hope of figuring in the playoff series by keeping in close pursuit of the Canadiens.

The home team played good enough hockey to deserve their win, but St Pats did not turn in the dashing game that has featured previous appearances. The locals held a decided edge throughout, and only splendid work by Roach kept the score down as low as it was.

Individual Game

Splendid individual efforts featured the game. Both sides were lax on combined efforts, but the solo efforts were of high order. McCaffrey was in rare form for the visitors, and was their best man. Day was closely checked all through, and found the business-like Smith a handful. Adams worked hard, but seemed to be always playing with something in reserve.

Boucher and Clancy led the Senators in style. They both turned in great games, with "King" going faster than at any previous time this winter. Nighbor showed his old time form in spots. Connell's shut out game in goal speaks for itself.

Summary

First period—No score.
Second period—1, Ottawa, Boucher, 5:35; 2, Ottawa, Boucher, 4:15.
Third period—3, Ottawa, Denenny, 8:35.
Referee—Smeaton.

Lalonde Expects to Beat Cougars, Though Now Down

CALGARY, March 8.—Newsy Lalonde, manager of the Saskatoon Hockey club, expresses confidence that his Sheiks would overcome Victoria Cougar's two-goal lead when the teams clash in the return game at Saskatoon Tuesday night. The Sheiks were in Calgary today making train connections en route home.

"We have a tough assignment ahead, but should pull through and enter the final round against Calgary," he said.

Some of the players were not so hopeful as their manager.

ONTARIO FOOTBALL LEAGUE CONVENES

HAMILTON, Ont., March 8. — T. Hodkinson of London was elected president of the Provincial Football league at the annual meeting held here yesterday.

BRUINS WALLOP LORDLY TIGERS IN OWN JUNGLE

Boston Tailenders Give the Hamilton Crew a Rude Shock

HAMILTON, March 8.—Outplaying the Hams from the goal out, the Boston Bruins furnished the unexpected here last night, and defeated the league leaders, 2 to 0. The Bruins played like champions, and were entitled to a larger margin, but bad shooting by Shay, and smart net guarding by Forbes held them to two counters. Every member of the Bruin team turned in a smart game. Stuart's work in goal for Boston was sensational, and the best witnessed here in many a moon.

The Hamilton club under-estimated the Bruins. They went about their work in a careless manner to start proceedings, and it was not until late in the game that they hit their regular stride. Then they realized they had Stewart to contend with, and his work proved too big a handicap for them to overcome.

The Bruins' front line, composed of Shay, Jackson and Herberts, never looked better on Hamilton ice. They showed an attack that compared favorably with any seen here this season, and they checked back well enough to break up Hamilton plays before they got properly under way.

Summary

First period—No score.
Second period—1, Boston, Jackson, 2:20; 2, Boston, Mitchell, 1:05.
Third period—No score.
Referee—Dr. O'Leary.

PORT ARTHUR WINS THE SENIOR TITLE

Take Game and Round From Selkirks; Intermediates Tonight

WINNIPEG, March 8.—In a game which, as a whole, produced little spectacular hockey, Port Arthur last night won the championship of the Manitoba Senior Hockey association, when they defeated Selkirk, western title holders of 1924, 3 to 2. The Ports won the round 6 to 4, and will meet the Fox Warren-Birtle combination, intermediate champions, for the provincial championship here tomorrow night.

The visitors won on their merits in both games, and may well look forward to them bringing back the Allan cup to western fields.

In Saturday's game the Ports had the edge throughout the first period, and part of the second, and in the final session they were content to lie back in a defencive game.

CANADIENS WIN FROM MONTREAL FINAL MEETING

Have a One-Point Lead Over Senators; League Winds Up Tonight

MONTREAL, March 8.—The Canadiens and the Montreals staged their final interborough clash on the National Hockey league season here last night, the Canadiens winning 3 to 1, thus holding their narrow one-point margin over the strong-finishing Ottawa club for third place, and the right to enter the league eliminations. The result leaves the outcome up to Monday's final league battle, with Canadiens receiving Hamilton here, and Ottawa playing at Boston.

Play started out at a clip which suggested a fast, exciting battle, but as the game progressed the standard of hockey depreciated on both sides, and when the players started to resort to playing the man, the game developed into a ragged though still exciting contest.

BOLTON LOSES LEAGUE PLACE; SPURS DO VILLA

Results Show the London Team Winners, Hotspurs and Arsenal

LONDON, March 8. — (Canadian Press Cable)—The total attendance at the cup tie and league games of the English Football association yesterday amounted to 575,000.

The league results were particularly welcome to the metropolis, for Tottenham Hotspurs won at Villa Park, and Arsenal took Bolton Wanderers into camp. The Spurs' win at Aston Villa on the latter's own ground was the first on record, but the Villa staked a weak team, although during the first half they were aggressive and tested the Spurs' defence to the limit.

Huddersfield Unaffected

The league standing was not much affected by yesterday's contests. Huddersfield, who were not engaged, continue to enjoy their goal average over West Bromwich, although Newcastle United, by defeating Preston North End slipped up into third place. The Northumbrians, however, have only an outside chance on the league, as they have already played 34 games, while Huddersfield have two in hand over them, and West Bromwich three.

Arsenal's victory over Bolton Wanderers was creditable, and it cost Bolton their place in the league. Donald Cook led Arsenal for the first time, and although he did not score, he was a source of continual worry to the Wanderers' defence.

The rain at Bury was so bad Saturday that the game was temporarily suspended after the interval.

Notts Forest ran into a streak of bad luck in their game with Sunderland, and should have won. They continue to accompany Preston North End at the tail end of the league, and everything points to their both going down into the second division together.

Due to the fourth round of the English cup, only seven scheduled games were played.

Results in the league games were:

English League First Division

Arsenal, 1; Bolton Wanderers, 0.
Aston Villa, 0; Tottenham H., 1.
Bury, 1; Everton, 0.
Manchester City, 2; Notts County, 1.
Newcastle United, 3; Preston N. E., 1.
Nottingham Forest, 1; Sunderland, 1.
West Ham United, 0; Leeds U., 0.

Second Division

Barnsley, 1; Stoke, 1.
Bradford City, 2; Wednesday, 0.
Derby County, 3; Crystal Palace.
Fulham, 1; Manchester U., 0.
Hull City, 1; Chelsea, 0.
Middlesboro, 1; Coventry City, 1.
Portsmouth, 1; Stockport County, 1.
Portvale, 1; Oldham Athletics, 0.
South Shields, 2; Clapton Orient, 0.

Third Division, Southren Section

Bristol Rovers, 0; Swindon Town, 1.
Charlton A., 2; Gillingham, 0.
Exeter City, 3; Aberdare, 1.
Merthyr Town, 2; Millwall, 1.
Newport County, 0; Bristol City, 2
Northampton, 3; Bournemouth, 0.
Queens Park R., 2; Luton Town, 1.
Reading, 3; Brentford, 1.
South End United, 0; Plymouth A., 3.
Swansea Town, 2; Norwich City, 0.
Walford, 0; Brighton and Hove, 1.

Third Division, Northern Section

Ashington, 2; Halifax, 0.
Barrow, 3; Grimsby, 2.
Crewe A., 1; Wrexham 2.
Doncaster Rovers, 0; Chesterfield, 1.
Durham City, 1; Rotherham Co., 1.
Lincoln, 2; Hartlepool, 1.
Nelson, 5; New Brighton, 0.
Southport, 3; Accrington, 1.
Tranmere, 3; Rochdale, 1.
Walsall, 2; Darlington, 1.

Sand Heard, a veteran golf professional of England, has 16 holes in one to his credit.

SEMI-FINALISTS ARE FOUND IN FOUR QUARTERS

Southampton of Second Division, Sheffield, Cardiff and Blackburn

LONDON, March 8.—(Canadian Press Cable) — Southampton of the second division, Cardiff City, Sheffield United and Blackburn Rovers of the first division, will enter the semi-finals of the English cup competition. The fourth round of the tournament played yesterday, saw these teams at home, and in every case the home teams won. Only seven goals were scored in the four games played.

The battle for the semi-finals sees one Lancashire, one Yorkshire, one Welsh and one South of England team engaged, and the draw will be awaited with keen interest.

Rovers Win by Goal

The largest attendance at the cup ties yesterday was that which graced the combat between Blackburn Rovers and Blackpool, and which saw the Rovers carry off the game by one goal. More than 60,000 fans crowded the Rovers' ground, and scenes of enthusiasm greeted the deciding kick which spelled ruin to Blackpool's hopes. The game was characterized by brilliant football on both sides. Pudderfoot was the star performer for Blackburn, and his goal, five minutes after the resumption, was the factor that sent the Rovers higher up. Blackpool held the Rovers to a draw throughout the whole of the first frame, which was characterized by brilliant football on both sides.

The Southampton-Liverpool game, which attracted more than 20,000 spectators, was a ding-dong affair, with Liverpool revealing much disorganization throughout the whole game until a few minutes before the final whistle when their rally came too late. Neither team had counted up to half-time. Southampton's victory came four minutes from the end, when a free kick was awarded against the visiters. Rawlings shot in a stinger, which Scott failed to avert.

Some 57,000 spectators saw Sheffield United blast the hopes of West Bromwich Albion. The Blades combined well, but suffered from overkeenness. Their true form was revealed in the second period. It was 20 minutes after the opening of the second half that Tunstall, the United's outside left, banged in a beauty past Ashmore, while minutes from the close Johnson rounded off a fine performance by heading in a spot from a well placed free kick taken by Green, the left half.

Cardiff Beats Leicester

Two goals to one was the score that brought Cardiff City into the semi-finals against Leicester City at Cardiff. As in the other games, the first half was scoreless, and not until the last period was there any decision. The second half saw things opening up, with a livelier tone imparted to the play. Cardiff continued to demonstrate that the best defence is offence, and the attacks were frequent and sustained. They were rewarded early in the period by Beadles, who connected with a nice center from W. Davies, and headed in past Godderidge. The reverse put more spirit into Leicester, who at once gave a whirlwind demonstration that confused Farquharson in the Welshmen's goal, and with the nets yawning in front of him Duncan tipped in the equalizer. Just as the referee was gathering his breath to sound the final whistle, W. Davies defeated Godderidge for the victory. Fifty thousand spectators paid £3,630 to see the game.

EDMONTON GIRLS STILL CHAMPIONS

Take Series From Varsity Girls Though Losing One Game

EDMONTON, March 8.—Commercial Grads ladies' basketball team retained their senior provincial championship here Saturday night by defeating the Varsconas by a score of 21 to 11. The champions were superior in every department of the game, and only the small floor saved their opponents from a worse beating.

Forty-three Straight Wins

The present series for the championship, however, brought to a close the wonderful winning streak of the Grads. The Grads chalked up a string of 43 victories before Varsconas held them. The Grads won the first game of this series 12 to 11. The Varsconas won the second 22 to 18, and the Grad took the third 21 to 11.

The last two games were played on the home floor of the Varsconas, which is smaller than that to which the Grads are used to performing on.

Fry Amateur Champ in British Billiards

LONDON, March 8.—(Canadian Press Cable.)—In the amateur billiard championship final of 3000 up, Sydney Fry defeated W. Marshall by a score of 3000 to 2778.

The best Tobacco for the pipe
Ogden's CUT PLUG
OGDEN'S LIVERPOOL

Easter Is Looming Right Ahead

And it is time to make your selections right now. The choosing is easy when stocks are well assorted.

Men's Wear

OUR NEW ENGLISH-MAKE PURE FUR FELT HATS have just arrived. New shades; new shapes. Finished with contrasting bands. Make a very snappy hat for spring wear. Guaranteed to keep their color and shape. Each $5.50

NEW CAPS FOR SPRING—In Velours and Tweeds. Made in the new Surefit style that fits any size head. Also the new Sanicool Ventilated Cap, unlined and very light weight. Prices, each .... $1.50, $2.00 and $2.50

BOYS' CAPS—In new Velour shades and Tweeds. Smart shapes. Prices, each ..... $1.00 and $1.50

New arrival of our noted Otter and Beaver Cashmere Socks. All pure wool English-make Cashmere, seamless and unshrinkable. These Socks have been a universal success in all our stores, and through the large quantities we are able to buy, even at the advanced price of woolen goods, we are still able to offer them at the old prices.

BEAVER BRAND—In black, tan or grey shades. All sizes. At .... 60¢

OTTER BRAND—Pure Botany yarn Cashmere. Black or tan shades. All sizes. At ..... 85¢

Ready-to-Wear

Second Floor

TAILORED BLOUSES IN PONGEE—Long sleeves. Collar convertible, and can be worn high or low. Natural Pongee shades only. Each $1.50

WHITE BROADCLOTH OVERBLOUSE—Buttoned down front. Trimmed small tucks. Long sleeves, embroidered cuffs and collar. Each $3.75

WHITE BROADCLOTH OVERBLOUSES—Plain-tailored styles. Long sleeves. Each ..... $2.75 and $3.50

NEW SWEATERS—Pullovers, in new styles. Colors: Orange, almond, blue, green, old rose, chukka. All trimmed white. Each $2.95

Dry Goods

A NEW SHIPMENT OF FLORAL VOILES—In some new designs and colors. 38 inches wide. At ..... 85¢

PAMELLA CLOTH—In black and white stripes. Several new designs. 38 inches. Yard $1.00

THE SPRING BUTTERICK NEEDLE ART BOOK is now in. At ..... 35¢

BALLS OF SILK RAY WONDER WOOL—In variegated colors. 1-oz. balls.... 25¢

SPUN SILK—A fine weave, useful for so many purposes. Colors: Peach, navy, grey, venezia, gravel, mauve, pink, black and white. 36 inches. At $1.75

CHAMBRAYS are useful in almost any home. Colors are navy, sky, pink, mauve, grey, green, red and sand. 26 inches, yard ..... 25¢ 27 inches, yard ..... 30¢

ENGLISH COTTONS—Color: Unbleached. Soon washes white. 36 inches. At ..... 30¢

ENGLISH BROADCLOTH—In a beautiful quality, almost like silk, and will wash and wear three times the length of time a silk will. And the colors are an inspiration: Gravel, thistle bloom (a shade after the mauve family), pervenhue blue (on the powder blue shade), pink (like a camelia), pigeon grey, white and peach. 38 inches wide. To see is to covet. At, per yard $1.25

ALSO IN STRIPES—One, two and three tone shades. Yard $1.25

Hosiery

LADIES' PURE SILK HOSE—Elastic tops, double soles, in the new spring colors, including black, white, sand, gravel, pearl, thrush and grain. All sizes, 8½, 9, 9½ and 10 inch. Per pair $1.25

LADIES' ARTIFICIAL SILK AND MERCERIZED HOSE—Elastic tops, double soles and heels. Colors: Suede, beige, black, white, thrush, cork, pearl, cordovan, cruiser. Sizes 8½, 9, 9½ and 10 inch. Pair $1.00

Shoe Department

Just the Shoe You Want for Golf or Walking

Special Quality White Canvas Oxfords—Which look as good as buckskin on the foot. Real good quality Crepe Rubber soles and walking-height heels.

Ladies' sizes $5.95
Men's sizes $6.95

In C, D and E widths.

China and Crockery

ROCK TEA POTS—In three sizes, 5, 6 and 8 cup. Each ..... 59¢, 69¢ and 79¢

PLAIN WATER GLASSES—With heavy bottoms. Each ..... 15¢

PLAIN WATER GLASSES—Each ..... 10¢

GLASS BERRY BOWLS—Each.. 50¢, 65¢

CUPS AND SAUCERS—In plain white semi-porcelain. Strong handles. Cup and saucer ..... 20¢

CHINA CUPS AND SAUCERS—In many nice designs. Cup and saucer ..... 25¢

OUR SPECIAL BLUE BIRD CUP AND SAUCER—Cup and saucer ..... 10¢

DINNER SETS—Consisting of 97 pieces for 12 people, or 52 pieces for 6 people; in many pleasing designs and colors.

Hudson's Bay Company
INCORPORATED 2ND MAY 1670

THE ARK

Some have doubt about our earthquake. Come and see what struck our prices. They are down.

J. W. HOLMES
Phone 534 606 Vernon St.

Nelson Business College
Individual Tuition
SUMMER COURSE, COMMENCING MONDAY, MARCH 2.
Day and Evening Classes.
BOX 14 PHONE 603

O. K. BAKERY
714 Stanley St. Phone 165
WHOLESALE AND RETAIL BREAD SUPPLIED.
Wholesale Deliveries to Any Part of the City.

We Can Supply You With
O. K. BREAD
Fresh Daily
FLEMING'S STORE
FAIRVIEW

Plumbers' Brass Goods, Fixtures and Supplies, Tile and Sewer Pipe.
B C. PLUMBING & HEATING CO.
NELSON, B.C.

HERE

If you are in need of attention we are prepared to demonstrate that we are in a position to give you satisfaction.

We have two experienced and well-trained Optometrists, with an equipment and material second to none on the continent.

We guarantee results or we ask no pay. You may have a double check on your case, by each of the optometrists, if you wish. Service is what we are out to give.

J. O. PATENAUDE
OPTOMETRIST and OPTICIAN

Boats and Engines
OVERHAULING & PAINTING
Up-to-Date Work.
MASTERS
WATERFRONT

CLASSIFIED ADS BRING RESULTS.

Stanland Theatre Capitol Entertainment

THURSDAY, FRIDAY AND SATURDAY

'THE SEA HAWK'

Bar none, the greatest story of love and adventure yet produced in motion pictures.

Advanced Prices
Nights: Adults, 50c; Children, 25c.
Saturday Matinee: Adults, 35c; Children, 15c.

Fill That Position Through the Classified Columns

If you are in need of a mechanic, a clerk, a stenographer, or any other form of help, advertise your needs through the Classified Columns of The Daily News. You will obtain a ready response and the more satisfactorily fill the position.

To Insert a Classified Advertisement, Phone 144 (Two Lines), Call At or Write

The Daily News
NELSON, B.C.

Use BAPCO Paint
For Spring Painting

This is the best ready-mixed paint we can buy, and we carry a wide range of colors to choose from.

Color Card and Prices on Request

Wood-Vallance Hardware Co., Ltd.
WHOLESALE NELSON, B.C. RETAIL

MOTORISTS CAN SAVE THE ROADS OR CLOSE THEM

Ramsay Appeals to Let Them Dry Up; if No Response He Can Act

To the Editor of The Daily News:

Sir—If possible, will you kindly, give us a little assistance, in our endeavor to preserve our roads at this time of year, by publishing the following:

The roads in the vicinity of Nelson, and particularly between Taghum and South Slocan are in poor condition for travel, owing to the frost coming out of the ground, and it is requested by the department of public works that owners of autos and trucks keep off the roads for the next two or three weeks, until the road surface gets an opportunity to dry out.

Power to Prohibit Use

While it is not the wish of the department to inconvenience the traveling public by prohibiting traffic, the local officials of the department are authorized to exercise in person the powers vested in the minister of public works under section 33 of the Highway Act Amendment act, which reads as follows:

"The minister may close to traffic or use any highway at such time and for such period of time and in respect of such classes of traffic or use as in his opinion may be necessary for the protection of any highway or public work."

Kimberley Road Closed

Action under the foregoing section has already been taken in East Kootenay by the closing of the road between Cranbrook and Kimberley, and similar action may have to be taken in the Nelson district unless the public will cooperate.

Much damage has already been done to the road between Taghum and South Slocan by heavy auto and bus traffic, and unless this is stopped until the roads dry out, the closing order will go into effect"

WM. RAMSAY,
District Engineer.
Nelson, B.C., March 7, 1925.

Mrs. Asquith has just completed her third book of memoirs, which include some reminiscences of her American trip.

PIONEER MINER DIES IN NELSON

Chris Holm Came to Kootenay From Sweden in the Early Days

Chris D. Holm, a miner who was an old-timer of the district, died Saturday morning in the Kootenay Lake General hospital after an illness of six months. He was born in the province of Dalarna, Sweden, and came to this country 25 or 30 years ago.

The late Mr. Holm had no relatives in this country, but leaves a brother in the states. He was about 49 years old. For the last two years he lived at Erie. The funeral will be held tomorrow.

DEFINITE DATE BOARDS MEET NOT SETTLED

Associated Boards Convene at Cranbrook Late April or Early May

No definite date has yet been set for the 25th annual meeting of the Associated Boards of Trade of Eastern British Columbia, which this year takes place in Cranbrook, according to F. A. Starkey, commissioner for the boards.

Information at hand at present is that the meeting will take place late in April or in the early part of May. Arrangements are underway for the extending of invitations to all old-time members of the boards who have not attended in the last few years.

Among the entertainment arrangements is a trip to Kimberley, where the Sullivan mine and mill will be gone through. The sitting is expected to be a three-day one.

MINORS GIVE EVIDENCE IN LIQUOR CASE

Chinese Charged Selling Whiskey; Case Continues This Morning

Joe Kor Kook, a Chinese merchant on Front street, faced Magistrate William Brown, Saturday morning, on a charge of selling liquor. Three minors are mixed up in the case, and it is alleged that Kook sold liquor to the boys. E. G. Matthews appears for Kook and H. C. Irving, of O'Shea & Irving, is acting for the crown.

At Saturday's session all the evidence for the prosecution was heard. Owing to the evidence having to be given to the Chinese through an interpreter, the proceedings were rather lengthy. The case continues this morning at 10 o'clock.

One Youth Made Purchase

The three youths who consumed the liquor alleged by one of them to have been purchased from Kook, gave evidence. They told of going to the Chinese's store on the evening of March 6 and of the Chinese selling a bottle of rye to one youth, who went to the rear of the store. The boys did not see the money paid the Chinese, but admitted seeing the purchaser receive 50 cents in change. The bottle of rye, partly empty, was produced as evidence. It was taken by the police from a room over a local cafe, which was occupied by the boy who bought the liquor. After purchasing the bottle the youths had a drink from it in an alley near the employment office on Baker street.

They later had another drink in the cafe room.

J. Fred Hume, local manager of the Government liquor store, swore that Kook was not a liquor vendor.

The evidence for the defence will be heard this morning.

One of the youths in the case was recently mixed up in a case when a man was charged with supplying liquor to a minor.

MRS. MARTIN DIES AT BONNINGTON

Well-Known Women's Institute Worker Had Been Ailing for Some Time

Mrs. F. Martin of Bonnington Falls died at her home there yesterday afternoon after an illness of almost three months. Mr. Martin brought the body to the city last night, and burial will take place this afternoon in the Nelson cemetery.

Mrs. Martin was well known in the district, having been a prominent member of the women's institute. She was 38 years of age, and had resided at Bonnington for the past 15 years.

Mr. Martin is an employee of the West Kootenay Power & Light company. Mrs. Martin is survived by her husband and a 14-year-old son.

MRS. RUTHERFORD IS REGENT OF CHAPTER

Accepts Provisional Nomination Made by Daughters of Empire

Mrs. William Rutherford has decided to accept the nomination as regent of Kokanee chapter, I.O.D.E., made, pending her consent, at the annual meeting a month ago, and so notified the executive of the chapter at a meeting held Saturday afternoon.

Mrs. Rutherford was at the coast attending conferences on public health at the time of the annual meeting, and therefore her election as regent was made a provisional one.

The executive met at her home, Peep o' Day ranch on the north short, Saturday, when Mrs. Rutherford announced she would act for the present year.

MINING GEOLOGIST VISITS DISTRICT

John A. Dresser, mining geologist of Montreal, Canada, spent the past few days in the city. While in Nelson he was met by several mining men and prospectors. He left on the coast train for Vancouver Saturday night.

Miss Mary Forbes the actress has just become the bride in London of Mr. Charles Quartermaine, the well-known English actor.

WHITEHOUSE GIVES A TALK ON BANKING

Associated Canadian Travelers Also Hear Boy Musicians

F. C. Whitehouse, manager of the Canadian Bank of Commerce, was the speaker at the monthly meeting of the Nelson branch of Associated Canadian Travelers, held in the Recreation club Saturday afternoon.

Mr. Whitehouse gave an interesting talk on banking, and dealt with bank deposits, loans, exchange, call loans, and other facts of banking practice. He urged cooperation between banker and the public for the better understanding of one another's troubles.

Calgary Member Heard

Robert Watson of Calgary and a member of the Calgary branch, spoke briefly. He touched upon a few things of interest to traveling men in connection with hotel systems. Proper sanitation and safety appliances in hotels were a necessity to salesmen who spent most of their time away from home, stated the speaker.

L. S. Bradley, treasurer of the organization, reported that the gross receipts from the masquerade dance held some time ago, amounted to $195. Expenses totaling $147.55, leaving a balance on hand of $47.45.

During the luncheon several orchestra selections were given by a juvenile orchestra under the leadership of Charlie Driscoll.

NAKUSP HAS PLANS FOR BIG REUNION

Old-Timers Invited to Gather at Arrow Lakes Center on Victoria Day

An old-timers reunion for the Kootenay district is planned for Nakusp on May 24 next. Invitations are now going out to all the old-timers, who were in the district previous to 1898. It is expected that a large number will attend the meeting, especially from Revelstoke and Arrow lakes points.

LARDO PIONEER LAID TO REST

Mr. McLachlan Is Buried in City Cemetery; Tributes Are Many

The funeral of the late J. D. McLachlan of Lardo was held from the Church of Mary Immaculate, at 8:30 Saturday morning, with a solemn requiem mass. Rev. J. Althoff, V.G., and Rev. A. L. McIntyre of Slocan officiated at the church and the grave. Funeral arrangements were in the hands of the Knights of Columbus, and the pall bearers were P. J. Gallaher, J. McDonald of Five-Mile, A. D. McDonnell, H. C. Nichols, T. Madden and Vincent McEachern.

The late Mr. McLachlan left a brother, Ranald McLachlan, living in Dalhousie Station, Quebec, and a sister, Mrs. Neil McDonald, living at the same place. There are also three married sisters in Duluth, Minn.

Floral offerings were: Lizzie and Alex. Grand Forks, spray; Rhoda, Jack and Laura, Oakland, Cal., spray; Mr. and Mrs. J. Cruse, Lardo, wreath; Mr. and Mrs. J. Ryan, Vancouver, spray; Mr. and Mrs. S. A. Hunter, Kaslo, spray; Mr. and Mrs. H. C. Nichols, Nelson, wreath; Mr. and Mrs. E. V. Morel, Lardo, spray; Mr. T. J. Ainsworth, Howser, wreath; Knights of Columbus, Nelson, cross; H. Newcomen and son, Lardo, spray; Mr. and Mrs. T. Matthews and Chris Marsden, Meadow Creek, wreath; Mr. and Mrs. S. Bonacci and Captain Cogle, Procter, spray; Mr. and Mrs. M. G. Ulvin and Ole, Lardo, wreath; Mr. and Mrs. T. G. Woods and boys, Grand Forks, spray; Mr. and Mrs. J. Ulvin, Gold Hill, wreath. Spiritual offerings were: Mr. and Mrs. A. D. McDonell and Ella, Nelson; Mrs. Thomas Madden, Nelson; Mr. and Mrs. P. J. Gallagher, Nelson; Mr. and Mrs. G. A. Proulx, Kamloops; Mr. and Mrs. A. Booth, Vancouver; Mrs. B. Jowsey, Vancouver; Mr. and Mrs. J. Ryan, Vancouver; Mr. and Mrs. P. C. DeTemple and children, Vancouver.

GRIMSBY'S GAME, NIAGARA'S ROUND

Peach Kings Win Elimination and Enter Semi-Finals Against Montreal

TORONTO, March 8.—Scoring two goals within the last three minutes of play, the first while Niagara Falls had two men serving penalties, and the other on a long shot that bounded over Mayo's shoulder into the net, Grimsby defeated Niagara Falls 4 to 3 in the second game of the O. H. A. Allan cup elimination series here last night, but lost the round 7 to 6, the Falls having won the first contest 4 to 2.

The game lacked the snap and dash of the first between the two teams, but nevertheless, it was a close, exciting affair from start to finish.

Grimsby Had Good Chance

Niagara set a stiff pace at the start of the first period, and should have had at least four goals, being inside the defence several times with only Fisher to beat. Then they lagged, and Grimsby scored twice to tie the round, and appeared to have a good chance of qualifying to meet the Montreal Vics in the Allan cup eastern semi-finals, but the Falls came back in the second and had their lead on the round back again.

When Falls added another goal 15 minutes after the start of the third period, the game as well as the round appeared to be theirs, but Rice and Fraser drew penalties within 20 seconds, and while they were off Carson and Reid went down and Carson scored the tying goal. Then Burnside took a chance with a long shot and scored.

FORT WILLIAM JUNIORS SEEM SURE OF FINALS

FORT WILLIAM, Ont., March 8.—By taking last night's game from Fort Frances by a score of 8 to 1, the Fort William juniors have made it almost a certainty that they will meet Kenora in the finals for the junior championship of the district. The locals played a steady and consistent game, and had the edge all the way.

ROMAN FLUE TILE IN EARLY BRITAIN

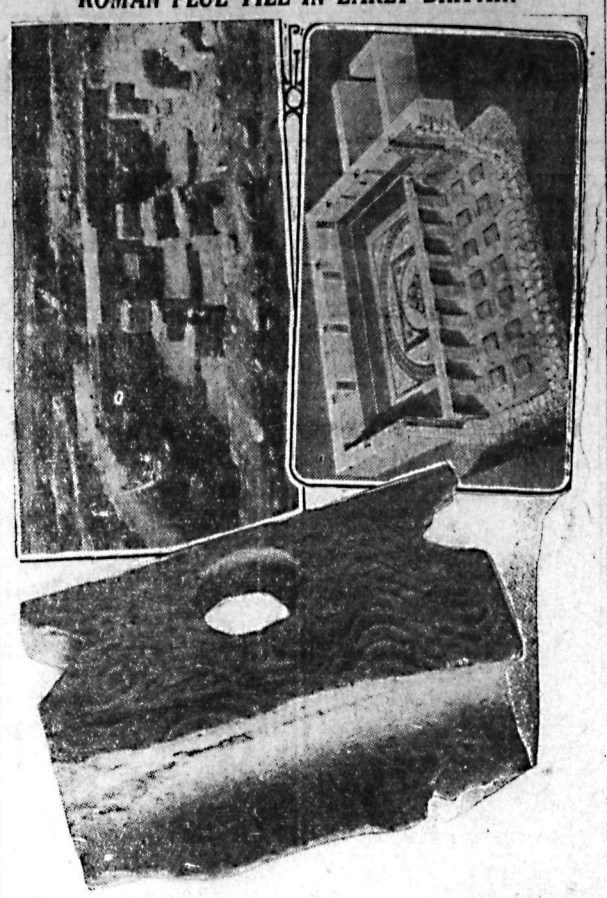

Upper left is one of the old Roman-British flue tiles used in the leading system of villas over 2000 years ago to carry the heat from the furnace room to the walls, presented to the Royal Ontario museum by Thomas Sutton. Upper right, view of the heating system in the recently excavated Roman villa at Suffolk, England, showing the archway under the floor which originally rested on these pillars, through which heat poured in from the furnace room beyond. Below, a diagramatic view of a room with half its floor removed to show the circulation of the heat from the furnace house on the right under the pillared floor and up through the wall flues. It is this system that is being used today in the Liverpool cathedral and several English schools.

CANADIENS LEAD OTTAWA BY POINT

Third Team in the Playoff Will Not Be Known Till Tonight

National league standings including Saturday night's games are:

Club	W.	L.	T.	F.	A.	P.
Hamilton	19	9	1	89	55	39
Toronto	18	11	..	86	83	36
Canadiens	16	11	2	89	55	34
Ottawa	16	12	1	79	65	33
Montreal	9	18	2	45	62	20
Boston	6	23	..	47	115	12

McGILL INTERMEDIATES WIN COLLEGE TITLE

KINGSTON, March 8.—McGill intermediates won the intermediate intercollegiate championship by defeating Toronto Varsity intermediatees here on last night in a closely contested hockey battle, 2 to 1.

Nelson News of the Day

If your Daily News is delivered late phone 144. (8322)

KOOTENAY LAKE GENERAL HOSPITAL SOCIETY

Notice of Annual Meeting

In accordance with the bylaws of the society, the annual general meeting will be held in the board of trade rooms on Ward street, on Tuesday, March 10, 1925, at 3 p.m.

Membership conditions: All annual subscribers for the sum of $10 are members of the society, eligible to take part in the election of directors for the ensuing year.

GEORGE JOHNSTONE,
Secretary.
(8511)

To insure independence in old age. North American Life. E. H. Hanley, District Manager. (8591)

COAL

Double screened Lethbridge lump, $11.50 per ton. H. Townsend. (8582)

Have you a room which you would like to rent? If so, try advertising it in The Daily News classified columns. ($100)

Corporation of the City of Grand Forks, B.C.
TENDERS WANTED

Tenders will be received by the undersigned up to March 23rd, 1925, for the purchase of all or any of some 500,000 bricks in place in two stacks and flue-chamber at Granby smelter site. The highest or any tender not necessarily accepted.—John A. Hutton, Clerk. ($476)

Salvation Army Young People's Demonstration and Prize-Giving tonight at 7:30 o'clock. ($637)

Daughters and Maids of England will meet tonight at 7:30 in Memorial Hall. Social evening for all Daughters and Maids and Sons of England. ($634)

YOUR TAXI IS A SEDAN WHEN YOU PHONE 44. ($639)

For a good time, come to the Scandinavian dance at Eagle Hall, Wednesday, March 11th, at 9 o'clock. Good music. Refreshments. Ladies free. ($640)

Keep Easter Monday, April 13th, open for Grand Musical Revue and Vaudeville Entertainment in Opera House. A great night for all music lovers. ($642)

The Daily News delivered to your door before breakfast every morning for 25 cents a week. Call 144 and the paper will be started immediately. ($365)

The funeral of Mrs. F. Martin of Bonnington will take place today at 3 *o'clock from the Standard* Undertaking Parlor. ($644)

I.O.D.E. monthly meeting in Recreation rooms, Tuesday, March the 10th, 3 o'clock. ($645)

The funeral of Chris D. Holm, who died at Kootenay Lake General Hospital Saturday, will take place from Standard Undertaking Parlors, Tuesday, March 10, 2 p.m. ($643)

COBALT PROTEST IS THROWN OUT

NORTH BAY, Ont., March 8.—The executive of Northern Ontario Hockey association last night threw out the protest of the Cobalt club over the junior final at Sudbury, which was won by the Cubs, and Sudbury will represent the North Ontario Hockey association in the Memorial cup series.

The New Spring Hats

You'll like their style and appreciate the fine quality of these new caps.

There is an unusual amount of "good looks" to them. Made in all the new colors and patterns.

$1.50 to $3.00

Emorys

TORONTO GIRL IS PITTSBURGH QUEEN

Wins Woman's Section of Skating Meet; Gorman Next to Moore

PITTSBURGH, March 8.—Joe Moore of New York successfuly defended his international indoor speed skating title last night by scoring a total of 150 points in the two-night international indoor skating meet here.

Charles Gorman, St. John, N.B., and Leslie Boyd of New York, had 75 points each.

Miss Leila Brooks of Toronto was crowned the new woman indoor speed skating champion, by her score of 30 points, which she gained in the 880 yard dash. Miss Brooks had a total of 80 points on the two-night's meet.

MONTREAL, March 8.—Young Sons of Ireland of Quebec, and Westmount high schools played a three-goal draw in the final game in the junior Quebec amateur hockey association series here yesterday. The game was a gruelling overtime contest, with the youthful teams battling through three extra sessions without being able to break the three-goal deadlock.

These teams will replay the game tomorrow afternoon here, and the winners will meet the Ottawa title-holders for the right of entering the eastern Canadian junior finals with the Ontario Hockey association.

TONIGHT Stanland Theatre Capitol Entertainment TONIGHT

A play of love's springtime, summer, autumn, winter. A play of hearts — of the glory of love's sacrifice, of the beauty of its fulfilment. You'll be happier for seeing it; you'll know life so much better.

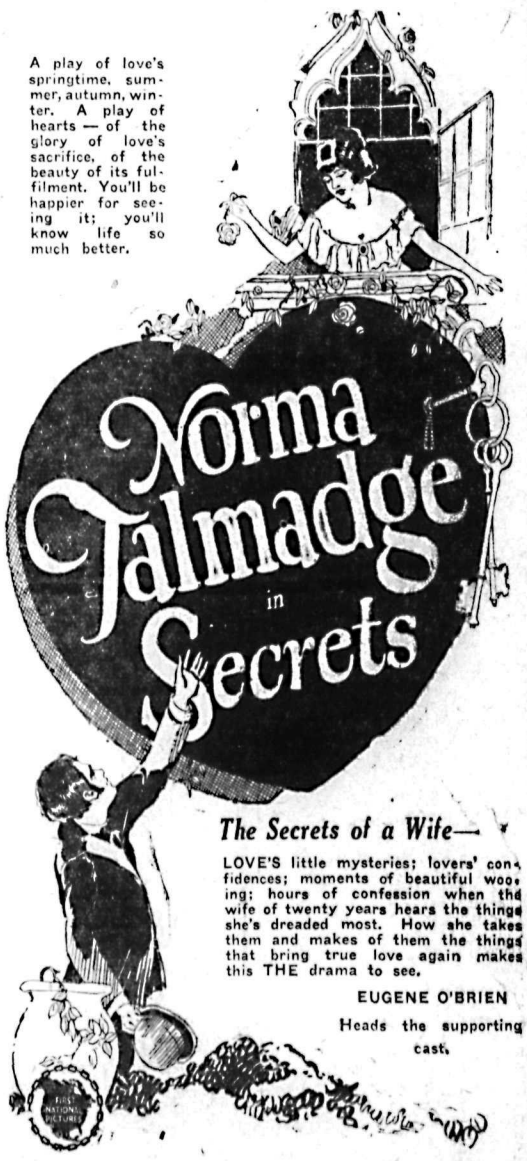

The Secrets of a Wife—

LOVE'S little mysteries; lovers' confidences; moments of beautiful wooing; hours of confession when the wife of twenty years hears the things she's dreaded most. How she takes them and makes of them the things that bring true love again makes this THE drama to see.

EUGENE O'BRIEN
Heads the supporting cast.

THE COMEDY
'High Gear'
Pathe News

Returns of the Rossland-Coleman Game. Shown on the Screen.