BIBD PAPERS
PROV LIBRARIAN
VICTORIA B C

129

Rossland Wins;
TIES WITH NELSON
See Page 7

The Daily News

Nelson Leaped
NOSE TO HIS SKIS
See Page 7

VOL. 23 NELSON, B. C., FRIDAY MORNING, FEBRUARY 6, 1925 No. 250

RECOVER THE BODIES OF QUEEN'S BAY COUPLE

RATE CONTROL, COLONIZATION, ARE FORECAST

Speech From Throne Also Has Program of Port Improvement

CONFERENCE ON SENATE REFORM

Royal Salute Echoes Die; Commons Adjourns to Monday

OTTAWA, Feb. 5.—The last gun of the royal salute has been fired, and another parliamentary session is under way. The King's will has been made known to his commoners through the speech from the throne, and the people's elected representatives will begin Monday to discuss the "humble" speech in acceptance, which is the invariable forerunner to the general work of Canada's principal legislature.

Chief among the measures forecast in the King's speech are these dealing with freight rates on land and sea.

Senate Conference First

Senate reform, the most outstanding of the legislation expected, is to be submitted to a conference between federal and provincial government, *before parliament is asked to* consider in detail an amendment to the constitution of Canada "with respect to the constitution and powers" of the upper house.

In brief, the speech from the throne indicates that the government intends to ask parliament for legislation to give:

Five Other Chief Matters

1.—*Equalization of freight rates* between provinces and localities.

2.—Government control of ocean rates.

3.—Improvement in equipment of ports on both coasts and on the St. Lawrence river.

4.—Colonization and settlement (which implies railroad construction) in the Peace river district.

5.—An act to amend the Grain act.

Pronouncements already made by leaders of the two opposition parties indicate that the Conservative opposition, will stick to its policy of protection for all industries, including *farming and fishing.*

The Progressive party will focus its attention this session on a demand for lower freight rates from and to western Canada.

Five new members of the house of commons were introduced and took their seats.

Eloquent tribute was paid by the three party leaders to the memory *of two members who died during the* recess, C. A. Gauvreau, Temiscouata, and J. A. Morrissey, Northumberland.

The usual routine proceedings in the house incidental to opening day were proceeded with, and the house adjourned before 5 o'clock.

When Mr. Speaker Lemieux announced the appointment of the former assistant clerk, Arthur Beauchesne, to the clerk's chair, and the appointment of T. A. Fraser, former newspaperman, to be assistant clerk, there was vigorous applause.

Ex-Scribe Is Cheered

When the new assistant clerk, who watched the proceedings of parliament for many years from the press gallery, rose to announce "first reading of the first bill," the house momentarily forgot its dignity, and banged the desks in merriment.

Of the six new members elected since last session, only Grote Sterling, Conservative, Yale, B.C., was *unable to be present. Those who* took their seats today were H. J. Hushion, Liberal, St. Antoine; Sir Eugene Fiset, Liberal, Rimouski; W. G. Snowball, Liberal, Northumberland; C. E. Hanna, Liberal, West Hastings, and J. F. Pouliet, Liberal, Temiscoutami. The entry of Mr. Hanna was the signal for a prolonged demonstration from government benches.

The house adjourned just before 5 o'clock, until Monday.

May Include Lemieux Act

OTTAWA, Feb. 5.—(Canadian Press.)—Announcement in the speech from the throne that the government proposes calling a conference of federal and provincial representatives to consider the advisability of amending the British North America act "with respect to the constitution and powers of the senate and in other important particulars" has led to some conjecture here. While it has been expected that the government would undertake some measure of senate reform, and to this end might that further amendments would be seek amendment to the British North America act, there has been no definate indication that further amendments would be sought.

Might Frame Amendment

It is considered likely, however, that one of the matters which may *be brought before the federal and* provincial conference when it assembles is the situation arising from the recent action of the judicial committee of the privy council in upsetting the Lemieux act. A conference of federal and provincial representatives might, it is thought, result in an agreement which would be acceptable to all parties concerned. If the provinces and Dominion could reach *an agreement as to their respective* jurisdiction in the matter of industrial disputes, an amendment to the constitution, based on the agreement, might be sought.

An announcement in regard to the matters which will be brought before the proposed conference is expected during the debate on the amendment.

Toronto Secures a Sensational Pianist

GETTA GRADORA

Sensational pianist, will appear with the New Symphony orchestra of Toronto in March, after outstanding successes in New York and Chicago.

THREE PERSONS DECLARE DINER WAS MANHEART

He Dined With Mrs. Morley at Hotel Before Murder Occurred

SEATTLE, Feb. 5.—Three persons today, according to Lieutenant of Detectives William B. Kent, identified Elmer L. Manheart, surrendered suspect in the murder of Mrs. Lillian Helen Morley, as the man who dined with Mrs. Morley in the Hotel Butler Saturday evening before the woman was shot to death in a taxicab on *Harvard avenue north.*

Although Manheart has made no admissions save that he was on a "spree" that night, Kent asserted the identifications today complete the case against the prisoner.

Dr. J. T. Wilson, dentist, a dinner guest at the Butler, was positive in his identification of Manheart at the city jail, according to Kent. Dr. Wilson said he sat facing Manheart all *evening.*

Knows Him at Forty Feet

The dentist was taken to the city jail, and at a distance of 40 feet from Manheart, according to Kent, said:

"That's the man right there."

Tom Garrison, captain of waiters at the Butler, also was positive in his identification of Manheart, Kent said, and Robert Johnson, a colored waiter, told the detective lieutenant he thought Manheart was the man.

Mrs. Marie Savage, wife of the Butler proprietor, was taken to the jail but failed to identify Manheart.

Mrs. Savage said she knew Mrs. Morley personally, *having met her* when the Butler entertained a group of hotel men some weeks ago.

The pistol from which was fired the tiny .22 short bullets that ended Mrs. Morley's life in the taxicab has not been found, Lieutenant Kent said, but he considers the case complete without it.

QUADRA CREW ASK FOR EARLY TRIAL

Master and Twenty-two Men Petition Judges; Families Are in Need

SAN FRANCISCO, Feb. 5.—Pleading for an immediate trial, George Ford, master, and 21 members of the *crew of the British steamer Quadra,* seized as a rum runner, presented a petition today to United States District Judge Bourquin. They said they were unable to obtain work in San Francisco because they were accused of violating the prohibition laws and because they were aliens.

The petition said that 40 per cent of the men were married and had children in Vancouver, B.C., and vicinity, *and that these families need support.*

The judge took the petition under advisement.

Irrigation Dam in Oregon Goes Down; Town Is Flooded

VALE, Ore., Feb. 5.—Flood waters which were reported to have washed out the big irrigation dam on Bully Creek, 19 miles west of here, swept over Vale this morning at 6 o'clock, with a roar, and within an hour the entire town was under three feet of running water.

Mennonites Migrate West From Ontario 'According to Plan'

GALT, Ont., Feb. 5.—Five hundred of the 1200 Mennonites from Russia who located in Waterloo county last year will leave here on February 18 by special C.P.R. train for Winnipeg. *They will be located on land in groups* of 10 families 15 miles south and west of Winnipeg.

These people have been looked after since their arrival here last year by Mennonite families in the country, and are now carrying out the original program by moving west to start farming on their own behalf.

RISING FLOOR SEALS GROTTO OF PRISONER

All Trace of His Cave Is Obliterated Forty-five Feet From Him

MAY BE CRUSHED OR SUFFOCATED

Would-Be Rescuers Now Start to Sink Shaft From Outside

CAVE CITY, Ky., Feb. 5. — Floyd Collins, if he is not already dead in his Sand Cave tomb, faces death in so many forms that his chance of being brought out alive is exceedingly *remote.*

No word from him, or to him, has passed since 4 o'clock this morning, and he has not tasted food or coffee in 36 hours. Tonight his imprisonment, brought on when a slab fell on one foot, lacked only a few hours of being a week long, and his rescue was farther away than on the morning when his plight was discovered.

Alternative Deaths

The passage to his cave was sealed today when an uplift in the floor obliterated all traces of a cave at a point 45 feet or more from the imprisoned man.

How extensive the earth movement was has not been determined. It may have engulfed Collins and crushed him. It may have cut off his air supply and *left him to the torture of suffo*sation.

If he survived both dangers, he may starve to death before miners, sinking a shaft from above, are able to reach him, probably two days from now. He may succumb to the shock and its attendant utter loneliness in constantly dripping water. Or his weakened strength may prove insufficient to *withstand the ravages of pneu*monia.

Sink By Electric Lights

Twenty feet back from the cave entrance, where the ground level is but four feet higher than at the edge overhanging Sand Cave, a mine is penetrating the rocky earth. It was 10 feet deep this afternoon, with 45 more to go before rescuers expect to tap the cave behind Collins. An electric lighting system was hurried to the scene so that night work need not be interrupted.

Federal engineers reaching here from Indiana today, state mine inspectors, a university of Kentucky geologist, military authorities, and old-time cavemen of the vicinity, all agree that a shaft is the only solution to their quest for the cavern's victim.

It will require 24 to 36 hours to sink the mine. The federal engineers, not so optimistic, place the time at 36 to 72 hours.

One of the rescue leaders has expressed the situation with these words:

"We do not know whether Collins is alive or dead, but as far as we are concerned, he is alive until we reach him and a physician officially pronounces him dead."

"Pray for My Boy"

CAVE CITY, Ky., Feb. 5.—An appeal for funds to supply food and clothing to workers seeking to free Floyd Collins from his entombment in Sand Cave was issued today. Lee Collins, the imprisoned man's father, has exhausted all of his money in purchasing overalls, coffee and food, it *was said.*

Lee Collins, standing before the Sand Cave prison, said he knew "the Lord is able to give my boy strength to last until the new shaft reaches him." He told a newspaper man to ask the country to "pray for my boy."

New Brunswick Minister Has Large Majority

MONCTON, N.B., Feb. 5.—(Canadian Press.)—In the provincial by-election in Gloucester county today, to fill the vacancy created by the elevation of Hon. J. P. Byrne to the supreme court bench of New Brunswick, Hon. I. C. Rand, attorney-general, was elected over J. L. Ryan, opposition, by a majority of between 1800 and 1900. The weather was fine, and a large vote was polled.

The total vote stood: Rand, 6049; Ryan, 4205.

Confesses Killing to Make His Wife 'Feel Sorry for Him'

CHICAGO, Feb. 5.—Dumfounded police who today rushed pell-mell to Harvey, a suburb, when word was received that a prisoner had confessed that he was one of three men who three months ago shot and killed Dion O'Bannon, Chicago gang leader, came back without their man tonight.

George Veenstra, who said he was one of the slayers, finally admitted he decided to confess killing the gangster in order to make his wife feel sorry for him.

VANCOUVER, Feb. 5.—Miss E. Johnstone was removed to the hospital today after having taken lysol while waiting in a local hairdressing parlor. She had been despondent regarding financial affairs. She will live.

Bank Director Is Convicted

S. CASEY WOOD, K.C.

One of the Toronto directors of the Home bank, was yesterday found guilty by Judge Coatsworth, on *charges* under the Bank act. His sentence is to be pronounced later.

SLIDE COMES DOWN NEAR TO SILVERTON

Standard "Runs" and Fills Four-Mile Creek; Four Hundred Feet Wide

NEW DENVER, Feb. 5. — With a great roar and crash the Standard slide "ran" at 10 o'clock this morning, on Four-Mile creek. A mile and a half above Silverton, between the Standard compressor and the Hewitt mill. It had a width on the Four-Mile wagon road of easily 400 feet.

The snow filled the creek at that point, and dammed it up for half an hour, after which the pent-up waters burst through the barrier and again found its way to the lake.

News was brought in of the slide by two men from the Van Roi, who crossed it 15 minutes after it came down.

No further slides were reported on the Sandon or Rambler areas today.

TENDER 'POISONER' WITH MATRON NOW

Alsa Thompson, Who Confessed Murder of Sisters, Put in Home

LOS ANGELES, Feb. 5.—Alsa Thompson, seven years old, who recently startled her family and the police with a series of "confessions" that she had poisoned her two baby sisters in Dauphin, Manitoba, two years ago and had since poisoned *and attempted to poison other per*sons, today was remanded to the custody of the county psychopathic parole officer, Mrs. J. A. McCrackin.

Alsa will be placed in a home, and the public will be given a chance to forget her and her "confessions," Mrs. McCrackin said. The parole officer professed the belief that the little girl simply had revived stories of poison murders which she had read, and had related them with a local application, for the benefit of the police.

HUSKIES STAGED A MOOSE HUNT

Herd Crossed in Front of St. Goddard; Moxley Is Third

THE PAS, Feb. 5.—Fifty-five hours and 45 minutes after he left The Pas on the 200-mile Pas Derby association race, R. E. Moxley, driving a team of Airdale-Huskies, returned in third place today at 5:45 o'clock. His dogs were in excellent condition *at the finish.* Moxley will receive $400 as third prize, the first going to Emile St. Goddord, $1200, and second to R. A. Mahony, $700.

Young St. Goddard, who is now classed throughout the north country as the "champion dog musher of the world," had an exciting time on his return journey when his dogs staged a "moose hunt."

A herd of moose crossed the trail ahead of him, and immediately the huskies were in hot pursuit. St. Goddard had to fight to stop them, and one of his dogs was injured before he got them under control again. For *the rest of the journey he had to car*ry the dog on the sleigh.

Burglars Battle Man in Bedroom When Wife Wakes

VANCOUVER, Feb. 5.—Two burglars in the home of Harry Gow, merchant, discovered when his wife was awakened by their noise, were put to flight after a bedroom struggle in which the phone was torn from the wall, and Gow was hit on the head with a billy. The men carried revolvers and wore masks.

YEAST KING EXPIRES IN POLO GAME

Julius Fleischmann Drops Dead After the Fourth Chukker

INCREASED FORTUNE TO FIFTY MILLIONS

Mayor of Cincinnati at Twenty-eight; Twice Divorced

MIAMI, Fla., Feb. 5.—Julius Fleischmann, millionaire philanthropist, sportsman, president of the Fleischmann company, said to be the largest yeast manufacturers in the world, died suddenly at Miami Beach this afternoon, while playing polo. Death was believed to have been caused by a sudden attack of acute heart disease or apoplexy, brought on by the violent exercise.

He had just finished the fourth chukker of a polo game at Flaming O. field, when he fell dead.

Mr. Fleischmann was one of the most conspicuous figures among the *younger business men of the country.* He was the son of Charles Fleischmann of Cincinnati, founder of the compressed yeast industry in this country.

Doubled Wealth of House

Although the son inherited a business which had grown enormously under his father, he did much in his own life to increase its scope.

Mr. Fleischmann's own holdings at *that time were said to be worth* $20,000,000. Today his wealth is conservatively estimated at from $40,000,000 to $50,000,000.

Besides his activity in business circles, Mr. Fleischmann also was interested in politics, having been elected mayor of Cincinnati at the age of 28.

Mr. Fleischmann, who had been divorced twice, is survived by a daughter and a son.

DEAREST BREAD SINCE SEVENTIES

France Orders Wheat Declared; Buy Foreign to Beat Speculators

PARIS, Feb. 5. — Alarmed at the continued increase in the price of bread, which reaches one franc 52 centimes per kilo tomorrow—a price unheard of since the siege of Paris in 1870—the government introduced a bill today tending to prevent further advances.

The bill includes the compulsory declaration of all wheat stocks of more than 1000 kilograms in France, *and provides for the requisitioning of* such stocks when incorrect declarations have been made, or where there has been a failure to declare.

The measure demands a credit of 100,000,000 francs for the purchase of foreign wheat, and for establishing opposition to speculation.

Bakery shops will be closed one day each week under the provisions of the bill, and the percentage of substitutes which are now added to wheat flour will be increased from eight to 12.

Severe penalties are provided for millers and bakers who fail to comply with the existing laws.

British Columbia Unionists Keep Up Their Proportion

TORONTO, Feb. 5.—Tonight's summary of the vote of Presbyterian congregations on the question of church union is:

British Columbia—For, 157; against, 16.
Alberta—For, 37; against, 19.
Saskatchewan—For, 409; against, 15.
Ontario—For, 353; against, 259.
Quebec—For, 62; against, 24.
Nova Scotia—For, 74; against, 24.
Prince Edward Island—For, 19; against, 12.
Totals—For, 1147; against, 370.

Alderman Objects to Dressing Up 'Like Prize Bull'

VANCOUVER, Feb. 5.—"I don't see why any aldermen should be required to dress up like a prize bull," declared Alderman F. P. Rogers during a civic meeting completing arrangements to welcome the Japanese fleet here tomorrow, and which called for full dress for the members of the council. "I know if I put on one of those top hats, the boys will plug it full of holes," he asserted.

"Better bring the suit to the *city hall and change here,*" advised Mayor Taylor.

Galt Pays More for Bread and Gasoline

GALT, Ont., Feb. 5.—As a result of the recent rise in the price of wheat, local bakers have increased the *price of bread by one cent.* A small loaf now sells for 12 cents.

Gasoline was also put up one cent a gallon here today.

Inquired Into Wages of Chocolate Workers

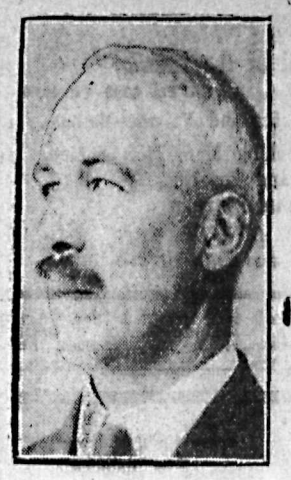

DR. J. McMILLAN

Chairman of the Ontario minimum wage board, which has just concluded a lengthy probe of wages paid to girls in an Ontario chocolate factory.

EAT CARROTS ON EVE OF 'COMING', RIDE THE CLOUD

Doom Day Is Expected Today by Little Band on Long Island

PATCHOGUE, N. Y., Feb. 5.—This is "Doom's day eve" to about 35 residents of various Long Island communities.

Firmly convinced that demolition of the temperate world will begin at midnight tomorrow with the advent of the millennium, these followers of *Mrs. Margaret Rowen of Hollywood* awaitede fate calmly. All have sold their possessions, and have applied the receipts to liquidation of their debts.

Although adamant in their conviction that they have but a few more hours of temperate life, there was little apparent change in their attitude toward things in general. They read their Bibles a little more, contented themselves with a "feast" of carrots and water, and sang hymns.

Robert Reidt, a stolid little paperhanger of German birth, is the local leader of the band. He spent what *he considered his penultimate day on* earth in diligent efforts to sell his last possession, a rather dingy automobile. He wanted $310 for it, explaining that he owed just that sum and wanted to clean the slate before boarding a cloud with his placid wife and their four children.

This cloud, he insisted, is due over his hillside home at midnight Friday. Wrapped in light blinding to all eyes but those of the elect, this chariot, he is convinced is to bear his family to a mountain near San Diego, Cal., where he and his 144,000 brethren are to watch the destruction of the world.

MISSING BOY TURNS UP IN MAN'S ROOM

Explorer Will Lay Charges of Kidnaping Against Lad's Host

ST. AUGUSTINE, Fla., Feb. 5.—Jack *Nutting, 12-year-old son of Capt.* William Washburn Nutting, Arctic explorer, was found tonight by the police in the room of Selwyn Smith, who registered at the Alhambra hotel here on November 13 from Cass Lake, Minn. The boy had been missing five days, and was last seen yesterday afternoon riding in a car with four men.

Mrs. Nutting indicated that charges would be filed against Smith, and police said he probably would be given a hearing in city court tomorrow morning.

Smith denied that he had any intention of kidnaping the boy, and said *that the lad had told him his parents* were in Miami, and that he had no place to go.

Sloan Starts for Kootenay; Here Tomorrow

VICTORIA, Feb. 5.—On his tour of inspection of the corrective, hospital and other institutions coming under the department of the provincial secretary, Hon. William Sloan has set out on a tour of the lower mainland and southern interior of the province.

He will be in Nelson next Saturday. The inspection tour will *last several days.*

Agnes Won't Be a 'Pale Shadow' of the Liberals

OTTAWA, Feb. 5.—Whatever may be the attitude of other members of the "ginger group," it is unlikely that Miss Agnes McPhail will attend the Progressive caucus.

"With me," she said, today, *"it is a question whether I shall* retain my own individuality or be a pale shadow of the government."

HOYLES FOUND IN THEIR BED UNDER DEBRIS

Workers Locate Bodies of Slide Victims After Thirty-one Hours

FLOOR BOARD GAVE A NECESSARY CLUE

Slide Moved House Thirty-five Feet Ahead; Bodies Down Sixteen

After 31 hours of digging among the mud, rock and debris which covered the Hoyle residence at Queen's Bay, early Wednesday morning, rescue workers yesterday afternoon at 3 o'clock unearthed the bodies of Mr. and Mrs. John Hoyle. The bodies were brought to the the city last night on the Procter-Nelson train by Provincial Constable Hugh W. King, who supervised rescue operations during Wednesday and yesterday. The bodies were badly disfigured, and it is thought that both Mr. and Mrs. Hoyle were instantly killed.

A board from the floor of the bedroom occupied by Mr. and Mrs. Hoyle, and identified as from the floor of that room by John Hoyle, a son, led to the discovery of the bodies. Toward noon yesterday workers unearthed this floor board. Upon investigation, the son stated he thought it came from the partition between his sister's and his parents' rooms. Accordingly the 25 men who had been digging among the slide were put to work over the spot where the board was found. At about 2 o'clock a bedpost was unearthed and identified as belonging to the bed on which Mr. and Mrs. *Hoyle were asleep when the slide* struck the house. Shortly after this workmen came to the mattress, and finally the bodies were located.

Rescuers' Work Praised

Provincial Constable King, who returned to the city last night with the bodies, had nothing but praise for the way in which the men of the neighborhood had turned out and worked amid the wreckage in order *to locate the bodies. All had worked* ceaselessly and without rest in order to locate the bodies.

Mr. and Mrs. Hoyle were found lying on their bed, under the bedclothes and amid mud and wreckage of every description.

Their bodies were taken to Balfour by sleigh. They were ferried across the lake by the tug Ondot, Captain Cogle, and were brought to the city *by last night's Procter train.*

The digging by the searchers during Wednesday did not assist greatly in the location of the bodies, as the workers were on the wrong track at that time. After consideration and consultation yesterday, the men decided to tackle the slide at a place nearer the front of the house, which brought the results. The spot where the bodies were found was at the very front of the house and in the cement basement, and aside from the large cement tank which crashed into the house. Thus the crash of mud, rock, trees and logs, together with the huge 10-ton cement water tank, shifted the whole lower portion of the house ahead about 35 feet.

Bodies Sixteen Feet Down

The slide where the house stood, according to those who were at the scene of the disaster, was about 60 feet wide, and at the point where the bodies were located was over 16 feet in depth. Digging was made difficult owing to the sticky condition *of the mud, which was mixed with* blue clay. Time and again excavations made by the workmen caved in.

The barn by the side of the house was undamaged, although two horses tied in it were blocked in by the slide, which mounted up to some height on the outside of the doors. Every particle of furniture in the house was broken beyond recognition, stoves, chairs, water pipes and even *the piano being broken to pieces.*

No funeral arrangements have yet been made, and it is not known whether or not an inquest will be held.

William A., the second son in the family, arrived at Queen's Bay last night, and is staying there with his brother and sister, with friends.

Great credit is given the untiring efforts of John Hoyle, the son who escaped the slide, and who aided materially in the search for his parents.

The Weather

The temperatures below are for the 24 hours ending yesterday afternoon at 5 o'clock.

VICTORIA, *Feb. 5. — Nelson and* vicinity: Mostly cloudy with rain or sleet.

	Min.	Max.
NELSON	30	42
Victoria	43	44
Vancouver	40	46
Kamloops	32	38
Barkerville	26	30
Prince Rupert	28	34
Estevan	42	44
Atlin	4	20
Dawson	*36	*28
Penticton	35	46
Vernon	27	42
Grand Forks	33	44
Cranbrook	29	40
Winnipeg	12	36
Quebec	2	22

* Below zero.

WINNIPEG, Feb. 5.—Tiger-Falcons stayed in the running for the Manitoba Hockey league championship by defeating Selkirk 4 to 3 here tonight. Art. Chapman, a junior, was the star of the winning team.

Leading Hotels of the West

Where Superior Accommodation May Be Obtained

The Hume

George Benwell, Proprietor

The Premier Hotel of the Interior

AMERICAN PLAN RATES, $3.50 TO $5.00

Rooms with Running Water and Private Baths.

Headquarters for all Travelling Men, Mining Men, Lumber Men and Tourists.

ROTARIAN HEADQUARTERS

SPECIAL SUNDAY DINNER, $1.00

THE MOST COMFORTABLE ROTUNDA IN THE CITY

HUME — George Pinkney, Montreal; G. Thomas, G. W. Donahue, Cranbrook; K. M. Drew, Calgary; F. W. Milton, J. V. Berthom, D. J. Fraser, Vancouver; Mrs. W. Dooling, Ymir; W. A. Brown, Toronto; B. C. Franklin, Calgary; H. M. Vanderhoof, Birchbank.

EUROPEAN PLAN Daylight Sample Rooms for Commercial Men.

Hotel Strathcona

Once You Get Acquainted With the Strathcona

YOU WILL STOP AT NO OTHER

Queen's Hotel

THE CENTER OF CONVENIENCE

Hot and cold water in every room. Steam heated.

A. LAPOINTE, Prop.

THE MADDEN HOTEL

T. MADDEN, Prop.

Steam-heated Rooms by the Day, Week or Month.

Every consideration shown to guests.

Cor. Baker and Ward Sts. Nelson

MADDEN — J. S. Brown, Calgary; J. C. McQuaig, Dundas, Ont.; M. J. Martin, A. D. Jones, Sirdar; J. S. Smith, Spokane; L. F. Carter, North Battleford; F. Coryell, Grand Forks; A. McDougall, Fernie.

OCCIDENTAL HOTEL

A. C. TOWNER, Proprietor

The home of plenty.

Fifty rooms of solid comfort.

We serve the best meals in Nelson.

It's the cook.

NEW GRAND HOTEL

616 Vernon Street East

Only brick hotel in city. Steam heated; hot and cold water.

European and American plans.

NEW GRAND — W. Soharo, Slocan City; W. R. Gibbon, Joseph Fontane, Calgary; C. E. Jaegar, Vancouver.

MRS. MALLETTE

Announces the Reopening of

THE KOOTENAY HOTEL

Vernon Street Phone 692

Completely renovated. Thirty comfortable rooms.

"A Home for the World at Reasonable Prices."

SAVOY HOTEL

Two blocks from Depot. Steam Heated. By Day, Week or Month. Hot and cold running water.

For Your Comfort.

J. A. KERR, Prop.

Nelson's Best Cafes

When at Nelson, Eat at the

Golden Gate Cafe

Our motto is Cleanliness, Quality and Service. All White Help.

Meals, 30c and Up

SAVOY — W. E. Norkons, F. G. Cornish, Vancouver; A. Innes, Midway; James R. Vingham, Sacramento; Fred J. Fulton, Kamloops; J. Wiseman, Nelson; J. Cleverley, Regina.

STIRLING HOTEL

715 Vernon Street East

Steam heated. Hot and cold water.

We are here to serve you.

P. H. BUSH, Prop.

THE L. D. CAFE

Finest-equipped restaurant in the city. OPEN DAY AND NIGHT. SPECIAL—Ice Cream, Soda Water and Hot Drinks. Nice, clean, furnished rooms; hot and cold water.

We Cater to Private Parties.

SHERBROOKE HOTEL

Near C.P.R. Station.

Rooms at Reasonable Rates.

H. DUNK, Proprietor

THE STANDARD CAFE

320 Baker Street, Nelson, B.C.

OPEN DAY AND NIGHT

11:30 to 2:30, Special Lunch 35c

5:30 to 8:00 p.m., Supper 35c

Phone 154

CLASSIFIED ADS BRING RESULTS.

Saskatchewan Debaters Beat British Columbia

VANCOUVER, Feb. 5.—University of Saskatchewan defeated the University of British Columbia here tonight in an intercollegiate debate, the visitors receiving a favorable decision from the judges.

The popular vote, however, favored the British Columbia debating team, who accepted the arbitration protocol as a practical step toward permanent peace. Saskatchewan university was represented by E. C. Leslie, W. J. McLellan and J. S. Goslyn.

Only the Mother Knows About the Coughs and Colds of the Children

It is hard to keep them from taking cold; they will run out of doors not properly clad, or have on too much clothing; play too hard and get overheated, and cool off too suddenly; get their feet wet; kick off the bedclothes at night, and do a dozen things the mother can't prevent.

DR. WOOD'S NORWAY PINE SYRUP

will check the cough or cold before any serious lung trouble can possibly develop.

Mrs. Everett E. Keetch, R.R. No. 2, Fredericton, N.B., writes:—"My little boy, age nine years, had a dreadful cold which left him with a bad cough. I tried Dr. Wood's Norway Pine Syrup, and after using three bottles he was completely relieved. I would advise all mothers to use this remedy for their children, as it is an excellent medicine."

For sale at all druggists and dealers.

STORING VITAMINS

The average healthy person stores up within the body several days' supply of essential vitamins. This explains why a well-nourished person of any age is less susceptible to germ-infection than those who are malnourished.

Scott's Emulsion

is a safety-factor that helps keep you well-nourished. A very little used daily to complement the regular diet, activates with essential vitamins and helps build resistance.

Store up a reserve of essential vitamins—take Scott's regularly.

Scott & Bowne, Toronto, Ont. 24-7

SULPHUR CLEARS SKIN RIGHT UP

Any breaking out of the skin, even fiery, itching eczema, can be quickly overcome by applying a little Mentho-Sulphur, declares a noted skin specialist. Because of its germ-destroying properties, this sulphur preparation begins at once to soothe irritated skin and heal eruptions such as rash, pimples and ring worm.

It seldom fails to remove the torment and disfigurement, and you do not have to wait for relief from embarrassment. Improvement quickly shows. Sufferers from skin trouble should obtain a small jar of Rowles Mentho-Sulphur from any good druggist and use it like cold cream.

WHATEVER ITS PRICE

YOU may rest assured that OUR Men's and Boys' Wear IS just as good as can be. THAT'S why we stock it.

Madden Block Boys Clothed CHARLES MORRIS COMPANY Men Suited Ward Street

ALL PARTIES TO URGE REVALUE SOLDIER LAND

Three Sections of Manitoba House Favor Reviewing Assets' Value

WINNIPEG, Feb. 5.—Claiming that to hold the land, stock and equipment of soldier settlers at the value placed upon the mat the time of purchase was an injustice, W. C. McKinnell, Rockwood, introduced a resolution at today's session of the provincial legislature, urging upon the federal government the necessity of having a revaluation of the assets of these settlers made. He claimed that this land and equipment was purchased at a time of exceedingly high prices ,and many settlers, not now being able to operate these farms under the high overhead, had been forced to leave them.

A Thousand Quit

Mr. McKinnell said that since the work of placing returned soldiers on farms had been commenced, some 3639 had been placed on farms in Manitoba. Of this number, 989 had been forced to relinquish their holdings, and many more either had to leave, or find some other means of making a living. He charged many of the men had been placed on land that was unfit for cultivation.

During 1924 payments falling due exceeded $600,000, while the amount paid was little more than $250,000. The situation had become acute, and was affecting not only the men themselves, but everybody in the province who paid taxes.

The resolution was supported by Major F. G. Taylor, Conservative leader, and John Queen, labor leader.

It was decided to hold a group conference to have the resolution, before being adopted, worded as "strongly as possible."

Liberals Criticise Budget

Hon. T. C. Norris, group leader, continued the Liberal criticism of the Bracken budget, and supported the "unconstitutional" charge brought against the government by W. Sanford Evans on the Conservative behalf.

He also challenged the amount of the dificit attributed to the Norris regime by the present government, which the former premier declared, had been overstated to the extent of $600,000.

DROP ACTION OVER RAIDING OFFICIAL

State Prohibition Commissioner of Oregon Acted in Good Faith

PORTLAND, Ore., Feb. 5.—A federal indictment against George L. Cleaver, state prohibition commissioner, in connection with his raid in December on the British steamer London Merchant, was dismissed today by Federal Judge Bean, on motion of Assistant United States Attorney Allen G. Bynon, who said the department of justice had ordered the prosecution dropped because Mr. Cleaver had acted in good faith.

The indictment charged Cleaver with the violation of the treaty with Great Britain wih regard to liquor traffic.

Forest Revenues Are Growing Yet

VICTORIA, Feb. 5.—Government revenue from British Columbia forest operations continue to increase. For January 1925, according to figures given out by Hon. T. D. Pattullo today the revenue amounted to $297,000. For January, 1924, it was $295,000.

Timber royalties collected for the last 10 months amounted to $1,403,000. This shows a slight increase over the 10 months of the preceding period, despite the slackening off in the timber business last fall due to the interruption to general business caused by the presidential election in the United States.

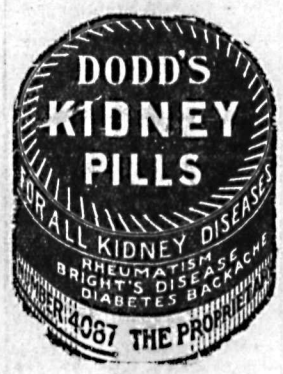

Nevada Senate for Congress Launching a Wet Amendment

CARSON, Nev., Feb. 5.—A resolution asking congress to call a constitutional convention to consider a modification of the prohibition amendment, was adopted unanimously by the Nevada state senate today.

ONTARIO DRIES TO DEMONSTRATE

Meetings Will Be Held in One Hundred Centers on Tuesday

TORONTO, Feb. 5.—Announcement has been made from the provincial prohibition headquarters here of simultaneous demonstrations in from 90 to 100 different centers in Ontario by local "dry" forces Tuesday afternoon and evening next.

The object of the local meetings is to strengthen the prohibition elements of the communities in opposing the "wet" movement, and to make arrangements for representative delegations from all parts of the province at the provincial convention of the prohibitionists in Toronto, February 17 and 18. The temperance leaders propose to make a demonstration in force from this convention to the parliament buildings, where the Ontario legislature will be in session at the time.

The convention will be asked to adopt and provide for the earnest prosecution of a definite "No surrender" policy in connection with any and all attempts to moderate the provisions of the Ontario Temperance act.

In fact, it is proposed to demand more stringent regulations and more drastic enforcement of the measure.

DOMINION LAND SURVEYORS ELECT

Knight of Ottawa the Unanimous Choice for Chair

OTTAWA, Feb. 5.—The Association of Dominion Land Surveyors concluded its two-day convention here this afternoon by the election of officers. R. H. Knight, of Ottawa, was the unanimous choice for president, and W. L. MacQuilham was elected secretary. Other officers were:

Vice-presidents, F. D. Henderson, Ottawa; R. H. Montgomery, Ottawa, and Lieut.-Col. A. C. Garner, Regina, Sask.

Counsellors, Saskatchewan, J. E. Underwood, Saskatoon, and J. E. Morrier, Prince Albert; Alberta, L. E. Harris, Calgary, and M. E. Pearson, Edmonton; British Columbia, F. S. Clements, Victoria, and G. M. Christie, Vancouver.

QUEBEC FARMERS URGED TO UNITE

Morrison of Ontario Body Holds Up Vision of a Dominion Union

MONTREAL, Feb. 5.—At the concluding session of the United Farmers of Quebec convention here today, J. J. Morrison, secretary of the United Farmers of Ontario, suggested in an address that it was high time agriculturists throughout the Dominion should take advantage of their provincial organizations to merge into one solid body representative of Canada from coast to coast.

Farmers, he said, were habitual backbenchers, but there was no reason why they should be. They alone held the wealth of their industry, yet they employed middlemen for marketing purposes. Cooperative selling should be instituted, and the lack of that phase of organization had harmed the industry as a whole.

J. W. Ward, Winnipeg, secretary of the Canadian Council of Agriculture, also emphasized the necessity for pushing cooperative effort to the limit. He announced that at the next meeting of the council, to be held in Toronto, March 2, the matter would be debated by delegates from Ontario, Quebec, Manitoba, Saskatchewan and Alberta.

Oliver Demands Work Delegation Put It on Paper

VICTORIA, Feb. 5.—Because his experience was that conversations purely oral have been misrepresented in the past for political and other purposes, Premier Oliver today took the stand that a delegation on unemployment, taken to the parliament buildings by Walter Inward, should put their representatives in writing.

HOLDS A THREAT OVER DOMINION

If Canada Taxes Pulp Exports, States Can Retaliate on Railways

NEW YORK, Feb. 5—Threat of a disastrous trade war exists in the proposed Canadian embargo or export tax on pulpwood, according to Senator G. H. Moses, New Hampshire, of the senate foreign relations committee, addressing the American Paper and Pulpwood association tonight. He said the move was urged by a noisy, insolent minority, motivated by self-interest, and that Canada could not be influenced that way to injure a good-hearted friend who wished nothing but good to Canada.

Moses' Recipe

"We cannot forget," the senator said, "that American capital has poured north to build up communities there, and that many of our people have gone there, too, but if our cooperation is to be repulsed, let it be known it is not our doing, and that we are not unready. Do not forget there are in this country many thousand miles of Canadian rail on which we can lay regulation, if not embargo. An embargo on coal or sulphur would be sufficient protection."

Previous to Senator Moses' address, the association adopted resolutions protesting against the proposed tax, and urged members to "use their best efforts with their representatives in Washington to have our government take such action as may be necessary to protect the interests of the pulp and paper of the United States."

LUMBERMEN WANT RATE REDUCTION

Maritime Man Urges New Railroad, Express and Telegraph Rates

QUEBEC, Feb. 2.—A strong appeal to the directors of the Canadian Lumberman's association, in convention here, was made today by J. H. Marquail, of Campbellton, N. B., to have a delegation of members appointed to go to Ottawa and lay before the government the very pressing need of a reduction in freight, express and telegraph rates, all of which played an important part in the cost of lumber transportation.

The lumbermen should demand, he said, that the government should compel the railways to accept a 10 per cent reduction in their rates to start with, and let the railways set to work and reduce their cost of operation as much as possible if such a reduction seriously affected them.

Since the war the C.P.R. had not suffered any losses, according to their annual reports, whereas many lumbermen, especially in eastern Canada, had been wiped out.

He demanded that this special delegation be sent to Ottawa within the next two weeks, and continue to press their demands thereafter until they got results.

BARNARD GIVES NOTE EVIDENCE

Home Bank Director Is Questioned in Action on Liability

TORONTO, Feb. 5.—C. A. Barnard, Montreal, former director of the defunct Home bank, today detailed, under examination by James Bain, K.C., acting for shareholders denying double liabilities, in the supreme court, the purchase for the bank of shares in the Banque Internationale. He declared the bank had made $120,000 on the deal, and established in Montreal eight running branches, carrying $1,000,000 in deposits. It was Col. J. Cooper Mason's idea, he said, to open in Quebec, and for him to carry out an agreement for the purchase of 52,000 Banque Internationale shares. It was done with funds for which he, Mr. Barnard, gave notes, and dividends checks were indorsed by him and sent to the Toronto office.

M. H. Ludwig, K.C., discovered some notes Mr. Barnard cashed, but the witness had no recollection of them. He had never been asked for interest on the notes he gave.

MAY SUBSIDIZE BRITISH LINE

Low Admits Negotiations on With the Peterson People

OTTAWA, Feb. 5.—The government is apparently considering a financial grant to a line of freight steamers which would ply between the ports of Canada and the United Kingdom, independent of the North Atlantic shipping combine, which controls present ocean freight rates. This was made clear with the premature announcement today that negotiations have been proceeding between the Canadian government and Sir William Peterson, British ship owner, to subsidize the operation of 10 ships of 10,000 tons each, on this run, with a view of giving the shipping combine such measure of opposition as would compel a reduction in ocean rates. In the speech from the throne today it is indicated that control of ocean freight rates is sought by the government.

While the minister of trade and commerce, Hon. T. A. Low, would not confirm the announcement, he admitted that negotiations are under way along the lines indicated.

Sir William Peterson visited Ottawa some weeks ago. He stated then that his visit had "no official significance."

Advance Models

Ready-to-Wear Spring Hats

A fine assortment of real smart stuff.

We are proud of the values we can offer in these lines.

We are still cleaning up our DRESSES in Poiret, Tricotine, Canton and Flat Crepes. Some beauties for afternoon and street wear.

Very Special Discounts

NELSON DRY GOODS CO.

Ladies' Wear Specialists

TEACHER WEEPS OVER MISSIVE

New Zealand School Ma'am in Toronto Expresses Contrition

TORONTO, Feb. 5.—The New Zealand school teacher whose adverse comments on the manners of Toronto men and other criticisms have aroused some comment here, is still a resident of Toronto, it is disclosed by an interview with her appearing in the Toronto Star.

During the interview the young woman wept and expressed deep regret that she had written the letter.

"I should never have written the beastly thing—it was just an effort to be smart," she declared.

Ill-Mannered Just the Same

The New Zealand teacher was inclined, however, to stand by some of her statements. Her assertion that Canadians were ill-mannered, she thought, was partly justified by the fact that men allow women to stand in street cars here. She had never seen anything like that in New Zealand.

A fire which was discovered in the Tompkins hotel at Tompkins, Sask., at 4 o'clock Monday morning, destroyed that building, A. S. Warren's store and the Empire cafe, in a building owned by A. T. McEwen. The total loss was approximately $12,000, with insurance $2000 against the hotel, but nothing on the others.

AN INACTIVE LIVER IS THE CAUSE OF CONSTIPATION

When your liver gets sluggish and inactive your whole health suffers.

Your bowels become constipated; you have sick and bilious headaches; your tongue coated and furry; your breath bad; specks float before your eyes, and often you feel as if you were going to faint, especially if in a crowded place where there is little or no ventilation.

When in this condition there is only one thing to do, and that is to take

MILBURN'S LAXA-LIVER PILLS

They will stimulate the sluggish liver so that it will regulate the flow of bile to act properly on the bowels, and thus clear away all the poisonous matter that is responsible for all your liver troubles.

For sale at all druggists and dealers; put up only by The T. Milburn Co., Limited, Toronto, Ont.

Clear Your Skin Of Disfiguring Blemishes Use Cuticura

Sample Soap, Ointment, Talcum free. Address Canadian Depot: "Cuticura, P.O. Box 2616, Montreal."

PILES

Cured by my painless method without surgery. Money refunded unless cured. Booklet on rectal diseases, free. Matron in attendance for women.

FRANK ROSE, M.D.

Fernwell Building Spokane

THE GUMPS—DYEING FOR HIS COUNTRY

130

SECTION HAND GOES INSANE

Aime Brasseur at Connaught Becomes Violent

Amie Brasseur, a French-Canadian, went violently insane while working as a section hand at Connaught, near Revelstoke, on January 31, and was later taken down to Essondale by members of the provincial police force, according to information received at headquarters here from Constable F. D. Markland, in charge of the Revelstoke detachment.

On Saturday Constable Markham had a telephone message from a Canadian Pacific Railway section working at Connaught, to say that Brasseur had gone violently insane. He was found near the mouth of Connaught tunnel by Constable Markham the same day, and later taken down to Essondale.

Fifteen thousand persons, most of them wearing a red ribbon, a red flower or a red handkerchief, filled Madison Square garden, New York, to commemorate the death of Nicola Lenine, while many more were turned away from the door by 200 policemen who guarded the meeting. The 15,000 roared denunciation of capitalism and pledged themselves through the speakers to "struggle, fight and work for the overturn of capitalistic America and the establishment of the soviet republic."

The Methodist Episcopal church added 27,628 members in foreign mission fields and 23,822 in the United States last year, a net increase totaling 51,450.

NORA LEE

Elenore Meherin's Greatest Story

Revealing the Heart and Soul of the 1924 Flapper

CHAPTER XXXVII.

GRASPING AT STRAWS

Two or three times at the breakfast table Nora Lee decided to say—oh, very breezily, of course—"By the way, Dane, Max has about finished a novel. He asked me to look over the manuscript. I can tell you I feel rather honored. He's bringing it this afternoon. Try and get here early, will you?"

But each time she remembered the confusion of her emotions; the flare-up of jealousy and bitterness that had rashly made her promise the afternoon to Max. She remembered the scene at the piano when Natalie lowered her head, her hands falling on the keys; then the white imploring look sent from her face to Dane's.

She hadn't imagined the dramatic tensity of that moment; nor the almost wild plea in Natalie's vivid eyes. It was there. It was real. A living chord vibrant between the two of them; between Natalie and Dane.

The memory of it muted Nora Lee's lips.

Why should she speak? If Dane could have a friendship with a woman; could she not have one with a man?

Yet as she dressed a pitiful trembling seized her. She kept dropping the comb. Her dress wouldn't stay fastened. Finally she bit the clasp with her teeth and ordered with hot, childish impatience: "Damn thing—stay snapped!"

In the corner of the room a little black haired elf was zealously dusting the chairs with Dane's handkerchief. Then he shot marbles across the polished surface. They fell to the floor. He picked them up and squeezed them in an exultant fist: "Damn tings! Tay dere! Tay dere, I say!"

Nora Lee, hearing this, dropped in a chair and burst into sudden tears.

Another time she would have laughed with a guilty joy. She would have run over and caught the child in her arms and gleefully ordered him not to copy her—copy his lovely daddy.

Now she was so overwrought the trifling incident condemned her as an utter failure—a woman who couldn't hold her husband; a mother who taught her child evil—

It was futile to remind herself that Dane was too fine, too honorable, too deeply fond of her, too foolishly proud and gloating in that little son of his to have more than a random thought of others.

Why he was a man and young and that look on Natalie's face was a piercing avowal. If she had dropped on her knees in worship; if she had said: "I am helpless—I love you—" it would not have been more obvious. Could a man receive such passion of devotion and remain unmoved?

She drew the buffer back and forth across her nails, keeping time to the fever of her thoughts. She was dimly unaware that she had made the appointment with Max in a desperate grabbing at straws. Yes—she had let herself fall into a rut. She was fast becoming an empty and beautiful corpse—a pretty gesture. And no longer a vital, courageous spirit.

But she had time! She was not yet passed from the magic circle of youth. She would win back all her vivid enthusiasms—all her kindling contacts with life and thought and endeavor. She would become a person again!

And a person so brilliant, so deep, so capricious and appealing that a thousand Natalie Herberts might pass in her shadow and never throw the slightest blur across her light.

By the time Max arrived she was outwardly calm. She said to herself: "It is for him that I do this. It's for our happiness. I must have interests! Max can give these to me."

And she looked back pathetically to the day when all the courting, all the fearing had been done by young Dane Herrick. She wondered, as often a woman wonders, what had been her lure; her great, unfailing charm. Perhaps she could learn the secret. try it all anew.

She sat in the living room with Max, turning the pages and musing. He had a tightened, almost eager look on the smooth, pale features. He half feared her judgment! And she trembled to pronounce any word.

Suddenly he put his hand over the pages: "Do you like the first chapter?"

"Greatly."

"The second?"

"No—" She smiled: "It's not worthy of the first—"

He took it with a laugh and tore the leaves across. "I thought as much."

"Oh, you shouldn't do that! Others might enjoy it more. It's gripping—"

"But rather shoddy, Nora Lee? Thanks for the candor. I knew you'd tell me honestly. Others wouldn't"

"I suppose honesty is about all I have, Max. Once I thought I was to be a brilliant person, too. But I've almost forgotten those early dreams. I've not grown much since I left my teens."

"You have—infinitely. Melowed and deepened."

She shook her head with attempted gayety. "No. I've had things too easy, I'm afraid—"

He caught the poignance and regret; he saw the violet shadows under the lowered lashes and guessed at the pain in her heart.

"Is that what you mant, Nora Lee, when you said you died two years ago?"

She laughed: "Yes! Things were made so easy for me that I shuffled out of existence and didn't even know it! But Natalie says all women die at the age of 25. The sad thing is they don't bury us!"

The black, polished eyes flashed: "Perhaps Natalie died at that age. The average woman just begins to live. In her youth she stands afar and wonders about life. From 25 on she is part of the aching contest. She is the suffering and living factor in the drama."

She murmured softly: "Do women suffer more than men?"

A droll flicker touched his lips: "They have more time to devote to agony . . . more inclination to hark back and analyze their emotions."

"And they're more aware of their power. No woman could win a man's love and remain unaware of it as the man n your story does. I wonder if you're right there?"

"I believe so."

"Some men—yes—"

"Oh, that seems strange and incredible to me. For a woman always knows when she has the heart of a man in her grasp."

A tenseness crept into her voice and went across the room like a taut wire. In the same moment she caught a hard, challenging glitter in his eyes. It was immediately snuffed. He said quietly: "Always, Nora Lee? Does she always know?"

Fine needlepoints of excitement shot along her nerves; brought a flashing color to her cheeks. She said recklessly: "Always, sir! To be sure, always!"

He gathered up the pages in a hushed, absent way, "Will you read the rest of it, Nora Lee? Perhaps you'll phone me if I may come again?"

The flush and hurry remained in her pulses. She put the manuscript in a corner of her chest, near her old diary. She felt brightened — a winged lightness in her feet and in her thoughts.

She said to Dane after dinner — said it airily: "You should practice that rhapsody, fellow! Natalie far excelled you!"

He gave her a sharp, astonished look—and colored. But he didn't take up the violin.

Now he wondered if Nora Lee had some deep, sinister motive in this request. He had fancied her violently opposed to their playing together. Had she read some terrible meaning into Natalie's abrupt termination of the music?

Had Nora Lee, by any chance, heard that beseeching: "No more I can't endure it!"

He had caught to the full its sharp anguish. And in a flash he had seen into Natalie's heart—perceived his power.

All day a disturbing memory of it loitered in his mind. In unguarded moments a buoyant note of joy struck out, bringing him sharply to his sense.

He then assured himself frigidly that he was not responsible for another's emotion. He neither could nor wished to be concerned with it!

But in the middle of the afternoon a telegram came. It set him queerly on edge. It said: "Leaving—will write you later."

Natalie's initials were signed to the message.

A chill, dismayed sense of loss seized him.

(To Be Continued.)

SHAW IS SENT TO JAIL FOR THREE MONTHS

Malo Charge of Giving Liquor to Minor Withdrawn by City

William Shaw goes to jail for three months, in place of paying the minimum fine of $300 imposed by Magistrate William Brown in police court Wednesday morning, when Shaw and E. Malo appeared again before him on the charge of having supplied liquor to a minor, contrary to the provisions of section 40 of the government liquor act. The case against Malo was withdrawn.

In giving judgment in the Shaw case, Magistrate Brown said that the stories of Parker, the minor in question, and those of the defendent and his witnesses were directly contradictory, so that it had been a case of believing one side of the evidence or the other. Malo, one of Shaw's witnesses, had contradicted what Shaw had stated in one respect, and this was important in affecting Magistrate Brown's decision to disbelieve the defendant's evidence.

Will Back Appeal for Mitigation

He did not think, however, that the defendent had intentionally broken the law, as Parker had the appearance of being much older than he really was. But this was no defence in law, and an application to the attorney-general for mitigation of sentence would have his support, Magistrate Brown said, because the defendent's breach of the act appeared to have been unintentional.

He imposed the minimum fine of $300, or three months in jail, and Shaw chose to go to jail. The accused was represented by E. G. Matthew, barrister.

The Malo case was withdrawn because the evidence given in the previous case showed that Malo had no liquor.

Edmonton Man Would Like Kootenay Ranch

A Kootenay fruit ranch of about ten acres, with an improved or bearing orchard, is wanted by an Edmonton man who has written to Secretary E. F. Gigot of the Nelson board of trade, asking for information about such places.

He wants to know if irrigation is necessary or desirable in the Kootenays, and the amount of the annual rainfall. He would like to be near Nelson, and asks "What is the best time in the spring for a trip of inspection?"

His final inquiry is for the name of a reliable real estate man.

THREE IN FAMILY ALL FACE CHARGES

Father Joins Brother and Sister in Dead Infant Case

HULL, Que., Feb. 5.—Aurore and Aldege Despatie, brother and sister, of St. Pierre de Wakefield, were in police court this morning, committed by Judge Miller to stand trial at the Hull criminal assizes which open on March 6, the girl on a charge of slaying her infant illegitimate child, while Aldege faces one of incest.

A warrant has been issued for the arrest of Adelard Despatie, father of the prisoners, charging him with threatening and intimidating witnesses who gave evidence at the preliminary hearing.

TORONTO STRIKE IS SHORT LIVED

TORONTO, Feb. 5.—About a thousand members of the cloak makers branch of the International Ladies Garment Workers' union, answered the strike call here today, but before the day was over a tentative agreement had been tentered into with the Toronto Cloakmakers' Protective association, employing about 800 workers, whereby it was expected that the employees of these firms would return to work next Tuesday.

The new agreement, which would be in force three years, provides for collective bargaining.

Fifteen other firms outside the association have decided to fight it out to a finish, and between them no immediate settlement appeared probable.

A. O. Dawson is the new president of the Montreal board of trade.

CONSERVATIVES BACK MEIGHEN

Caucus Approves Motion on Protection; Confirms Leadership

OTTAWA, Feb. 5.—(Canadian Press) Hearty approval of the policy expressed in a notice of motion published yesterday by Right Hon. Arthur Meighen was given today by the first Conservative caucus of the session.

The leader of the official opposition called the caucus to order, and explained his reasons for announcing the Conservative party's determination to press for the recognition of a strong protective tariff for all Canadian industries, including farming.

Mr. Meighen was called away for an hour, during which the gathering discussed the memorandum.

Greet With Cheers

At the close the leader dropped in for a few minutes, and was greeted with applause and cheers.

"Did they approve?" said Mr. Meighen afterward. "I should say they did. I never saw anything more unanimous."

A group of Conservative members, asked afterwards if Mr. Meighen had been confirmed in the leadership, answered "Of course."

ONTARIO WARDENS

Wardens elected by Ontario counties recently were as follows: Leeds and Grenville: William P. Walker, Cardinal; Welington: John Coutts, West Luther; Grey: Thomas R. McKenzie, Artemessia Township; York: William Jackson, New Toronto; Lincoln: Frederick Haynes, Grantham Township, Ontario: John Ross, Thorah Township; Haldimand; R. S. Colter, Cayuga, Oxford; James W. Innes, West Oxford; United Counties Stormont, Dundee, Glengarry. Allan Campbell; Renfrew: Albert Munroe; Lanark: R. M. McCreary; Carleton: J. T. Armitage; Pembroke: Albert Munroe, Westmeath Township; Dufferin: T. S. Parkinson, Orangeville; Frontenac: Archie Gray, Oco Township; Victoria: W. D. Stenson, Omemee; Waterloo: J. Reidel, Wellesley Township; Simcoe: D. A. McKinlay, Oro Township; Hastings: Walter E. Wiggins, Faraday Township; Huron: C. Robertson, Colborne Township; Perth: Failed to elect; Essex: W. H. Ferris, South Colchester; Middlesex: Allan McPherson, Glencoe; Kent: Thomas Heatherington, Roamney Township; Lambton: Joseph Hackett, Enniskillen Township; Elgin: William Anderson, Yarmouth Township.

Results of the voting on church union by British Columbia churches, have been announced as follows: Riverview, South Vancouver, 80 for, 9 against; Trail, 88 for, 46 against; Ladner, unanimous for union; Mission City, 21 for, 1 against; Hatzic, 11 for, none against; Golden, 13 for, 11 against; Field voted for union without ballot; Alberni also decided to enter the union without vote; East Wellington, four preaching stations, all for union.

SHACK IS BURNED BY ORDER OF CITY

Was Lived in by Richard Blundell, Now in the Hospital

Yesterday afternoon just at 2 o'clock, a man rigged up two tackles, and with a team of horses moved a cottage near the corner of Kootenay and Vernon away from a telephone pole, and then set fire to it.

But it was by the city's orders, it was the city's cottage, and Fire Chief J. E. Maloney was the man who set it afire. The cottage was very old and considered a firetrap, and it was in an insanitary condition.

Crowds gathered to watch the fire which burned firecely for several hours, in spite of the stream of water played on it, once it had got a good start, by the fire department.

Until three weeks or a month ago it was lived in by Richard Blundell, who at that time was taken to the Kootenay Lake General hospital, and who is still an inmate there.

Every Day It Rains, So Far This Month

It has rained every day so far this month, J. S. Goulding, local meteorologist, reported last night, and also that the barometer was still low, indicating cloudy weather with rain and sleet.

Wednesday night the mercury dropped to 30, or two degrees below freezing, and the maximum temperature yesterday was 42 degrees.

A mild east wind blew during the day, Mr. Goulding said.

Hon. W. F. Nickle, Presbyterian, wielded the trowel, and Rev. Dr. Macgillivray, moderator of the synod, brought greetings at the corner-stone layiyng of Davisville Methodist church, North Toronto.

Sick headaches are caused by constipation—Kellogg's ALL-BRAN brings relief

Constipation can wreck your health in over forty different ways.

Sick headaches, sallow skin, blotchy complexion, gray hair, spots before the eyes, unpleasant breath—these are a few of the outward effects of constipation. Over forty serious diseases can be traced to it.

Don't let this insidious disease send its poisons into your body one day longer. Thousands have found health by eating Kellogg's ALL-BRAN, after suffering for years.

Kellogg's ALL-BRAN brings permanent relief in the most chronic cases if eaten regularly. It is guaranteed to do so or your grocer returns the purchase price.

Kellogg's is 100 per cent effective because it is ALL BRAN. Doctors recommend it—they know that it takes ALL BRAN to bring sure results. Eat two tablespoonfuls daily—in chronic cases, with every meal. Ready-to-eat with milk or cream. Try the many delicious recipes on every package.

Kellogg's ALL-BRAN is made in London, Canada, and sold by grocers everywhere. Served by leading hotels and restaurants. Order a package from your grocer today.

Kellogg's ALL-BRAN

BUCKLEY'S BRONCHITIS MIXTURE

The Lightning Remedy for COUGHS COLDS BRONCHITIS

40 Doses 75¢

AT ALL DRUGGISTS "ACTS LIKE A FLASH"

Sold in Nelson by:
CANADA DRUG & BOOK CO.
CITY DRUG & STATIONERY CO.
POOLE DRUG CO., LIMITED

Avert This Deadly

BLOOD-POISON PERIL

It was stated that he died from blood-poisoning—caused by a trifling burn on the little finger which he laughed at.

He received an abrasion on the elbow. Through neglect blood-poison developed and he died in hospital.

IN time of accident you need help quickly and Zam-Buk is always the best, and most reliable antiseptic first-aid to have handy.

Whether it be a cut finger or a gashed knee, a scratched arm, burnt hand, sprain, bruise or open wound, Zam-Buk can always be depended upon to swiftly end pain and soreness, and ensure clean healthy healing.

Through its valuable antiseptic property, Zam-Buk guards broken tissues against infection and quickly removes all trace of poison. Thus suppuration, inflammation and ulceration are completely averted.

Zam-Buk's unparalleled success is due to its purely herbal character, its constant reliability and wide range of usefulness. No home can ever afford to be without Zam-Buk.

Pain & Disablement Ended

"I would have lost a finger but for Zam-Buk," says Mr. A. Rowlett, Gilbert Plains, Man. "It was my right fore finger—black with poison and swollen four times normal size. I tried poulticing; bathing it with antiseptics; even had the docter lance the finger for 1½ inches, but throbbing pain continued day and night until the druggist put me on to Zam-Buk. Nothing could have been finer than the quick way this great healer ended the terrible pain and removed poison. It set me right in a week."

Free & Post-Paid.

Get a 50c. box of Zam-Buk from your regular druggist or dealer, or send postal to Zam-Buk Co., Toronto, for a useful Sample Box. It will be mailed by return Free and Post-paid.

Zam-Buk

THE WORLD'S ANTISEPTIC HEALER

BRONCHITIS

Leaves a bad cough; so does "flu." But you can stop these lingering, weakening, sleep-disturbing coughs with

CHAMBERLAIN'S COUGH REMEDY

Used and recommended since 1872, it has relieved the coughs and colds of both children and grown persons everywhere. **Keep a bottle in your home all the time.**

No Narcotics. Sold everywhere.

Furnace Coals

Bellevue Lump, ton	$13.00
Crow's Nest, ton	$12.50
Hillcrest, ton	$12.50
Palisade (Three Hills), per ton	$12.50

These Coals contain a maximum of heat with low ash content.

Phone 33

West Transfer Co.

Named for the state and truly great

YOU can buy this famous Whiskey today only because it has reached perfect maturity. This is our pledge as well as our promise—and your assurance that in buying Old Kentucky you are securing a "Bourbon"—full-bodied, rich and smooth.

A TIME HONORED FRIEND OF YOURS

Old Kentucky

BOURBON WHISKEY

This advertisement is not published or displayed by the LIQUOR CONTROL BOARD or the Government of British Columbia.

THE DAILY NEWS

Published every morning except Sunday by The News Publishing company, limited, Nelson, B.C.

Business letters should be addressed and checks and money orders made payable to The News Publishing company, limited, and in no case to individual members of the staff.

Advertising rate cards and A.B.C. statements of circulation mailed on request, or may be seen at the office of any advertising agency recognized by the Canadian Press association.

SUBSCRIPTION RATES

By mail (country), per month...$	:60
Per year	6.00
By mail (city), per year.....	13.00
Outside Canada, per month.....	.75
Per year	7.50
Delivered, per week	.25
Per year	13.00

Payable in Advance

Member Audit Bureau of Circulation

FRIDAY, FEBRUARY 6, 1925

Taxes Should Be Based on Ability to Pay

If Adam Smith were to view the bundle of discriminations that makes up Canada's tax systems he would feel greatly distressed. Smith's first canon of taxation was that taxes should be based upon ability to pay. John Stuart Mill gave a somewhat different turn to the phrase by asserting that taxes should represent an equal sacrifice upon all members of the community. Most people feel that taxes should be equitably distributed over the population in such a way as to prevent undue discrimination between different classes in the community.

Taxes in Canada are not all fair, when viewed in this light, points out the Financial Times. The income tax, for instance, produces less revenue that customs duties, but it is more important to the average taxpayer than customs duties because he feels the income tax directly and pays the customs duties without noticing them. It is an example of a tax that is not equitably distributed.

Salaried people pay to the hilt. Their incomes are known, definite, reported amounts and there is no evasion. Farmers pay little or nothing because their incomes are more difficult to determine. Wealthy persons usually pay heavily, but can purchase tax exemption if they choose by buying tax-exempt bonds. Persons whose incomes are not fixed can evade much of the tax.

The situation is not as unfair as it was a few years ago. Slowly our income tax administration is reaching a stage of efficiency and thoroughness. All haste should be made to eliminate the remaining laxity of methods. Until that is done, the burden, which now rests heavily upon salaried persons, will not be evenly distributed and with some regard for ability to pay and equality of sacrifice.

British Trade

A trade revival is denoted by British figures for 1924 recently published, and the December returns are particularly encouraging. During the year the value of imports was £1,279,844,597, which was an increase of £183,618,383 over the preceding year. The value of exports was £795,364,581, an increase of £28,106,810. Re-exports of foreign and colonial produce amounted to £140,148,000, a gain of £21,000,000. The excess of imports over exports for the year was £344,331,000 as compared with £210,000,000 for 1923.

This adverse trade balance is regarded with a certain uneasiness, remarks a coast paper, because of its recent increases. In 1922 it was £180,000,000, a figure nearly doubled last year.

"So long as that balance," says the London Times, "is apparent rather than real, or, in other words, so long as 'invisible exports'—in the form of such items as interest on foreign investments, the services of shipping, and banking, and insurance profits—are sufficient to make up the discrepancy, there is no serious cause for alarm."

Some 40 per cent of the increase in import values was in raw material, chiefly cotton and wool. Imports of manufactured goods were also on a large scale, the year's increase being £42,887,134.

In the matter of iron and steel Britain imported 1,100,000 tons more than in 1923. The increase in the export value of goods manufactured in Britain was £38,320,871.

Coal shipments showed a considerable falling off, the decrease in value being £27,767,690, but food, drink and tobacco accounted for an increase of £12,584,563.

Cotton yarns took the lead in the export of manufactured goods; wool textiles made a gain of £5,167,963, but among industries which did not record a gain were iron and steel, electrical goods and apparatus, chemicals and new ships.

The decline in the export of coal by Britain during 1924 is emphasized because it means loss of employment and influences the cost of freights by diminution in the return cargoes available.

Coal production was falling heavily in December, the reduction in quantity being 706,000 tons and in value £1,605,000.

The iron and steel trade is practically dependent on the price of coal.

This is what accounts for Britain's growing imports of iron and steel, which increased by 1,100,000 tons last year.

It is being found that the production of the cheaper qualities of iron and steel in Britain cannot be carried on on a competitive basis with production in France and Belgium while the cost of coal in Britain remains what it is.

The feature of the trade returns is considered to be the apparent increase in the adverse balance, and it is forming the text for urging increased reliance on home production which will leave a larger volume of money available for foreign investment.

Winlaw Institute Holds a Dance

WINLAW, Feb. 5. — A dance was held in the Winlaw hotel, given by the farmers' institute, the music being supplied by Sam Brunier on the piano-accordion, assisted by Fred Gill of Slocan City with the trap drums. A large crowd was present with friends from Appledale, Vallican and Slocan Park.

Efficient Housekeeping

BY Laura A. Kirkman

REQUESTED RECIPES

TOMORROW'S MENU

Breakfast
Stewed Dried Apricots
Cereal
Broiled Liver and Bacon
Toast Coffee

Luncheon
Mush with Maple Syrup
Fried Leftover Cornmeal
Lettuce Salad Prunes
Tea

Dinner
Cream of Celery Soup
Spanish Omelet
Baked Sweet Potatoes
Canned Peas
Lettuce French Dressing
Chocolate Pudding Coffee

Reader friends have asked me for the following recipes:

(For Mrs. S.)—Glazed Sweet Potatoes—Boil or steam sweet potatoes till they are tender, then peel and cut them lengthwise in thick slices. Place theses slices in a buttered pan, cover with bits of butter, sprinkle generously with brown sugar and a little cinnamon ground, and bake till a rich brown in a good oven.

(For Mrs. T.)—Coconut Pie Filling—Separate the whites from the yolks of three eggs. Beat the yolks with one-half cup of white sugar, add one heaping teaspoon of butter melted, one-half teaspoon of vanilla, two cups of sweet milk and four teaspoons of shredded coconut. Line a deep pie pan with ordinary pie crust and turn this filling into it. Bake like any egg-filling pie (that is, slipping the pie into a hot oven at first, to set the crust, but after a few minutes reducing the oven heat to "medium" and continuing baking at this moderate temperature during the entire 40 minutes which are required for the baking. If a pie with egg in it is allowed to boil up while baking it will be sure to "whey"). When about done, remove it from the oven, spread over the top a meringue made by beating the three egg-whites stiff with three tablespoons of powdered sugar let continue to cook till this meringue is brown. Here is the other recipe you asked for:

Coconut Filling for Layer Cake—Heat three-fourth of a cup of sweet milk in a saucepan. Take one-fourth cup of extra sweet milk and mix into it four tablespoons of flour; stir till smooth, then add this thickening to the hot milk in the saucepan. Again mix till smooth. Then add one well-beaten egg previously mixed with six tablespoons of granulated sugar. When thickened, add also one cup of shredded coconut and let cook a few minutes longer before removing from range and flavoring with one tablespoon of vanilla. This amount of filling will be adequate to go between two layers. If you also wish coconut on top of the cake, merely add one-half cup of shredded coconut to enough ordinary boiled icing to frost one cake.

(For Mrs. S.)—Prune Cake— Cream together one-half cup of butter and three-quarters of a cup of granulated sugar; add the beaten yolks of two eggs and one-fourth teaspoon of orange extract. Mix together one-half cup of English walnuts, one cup of drained, stewed and chopped prunes, and one cup of pastry flour and a very little over three-fourths extra cupful of the same flour, sifted with three teaspoons of soda in one-half cup of prune juice, and mix all these ingredients together into a batter, folding in two stiffly whipped egg-whites last. Bake 40 minutes in a moderate oven.

Tomorrow—New Fancy Work Ideas.

All inquirites addressed to Miss Kirkman in charge of "Efficient Housekeeping" department will be answered in these columns in their turn. This requires considerable time, however, owing to the great number received. So, if a personal or quicker reply is desired, a stamped and self-addressed envelope must be enclosed with the question. Be sure to use your full name, street number, and the name of your city and province.

THE EDITOR.

CROSS-WORD PUZZLE

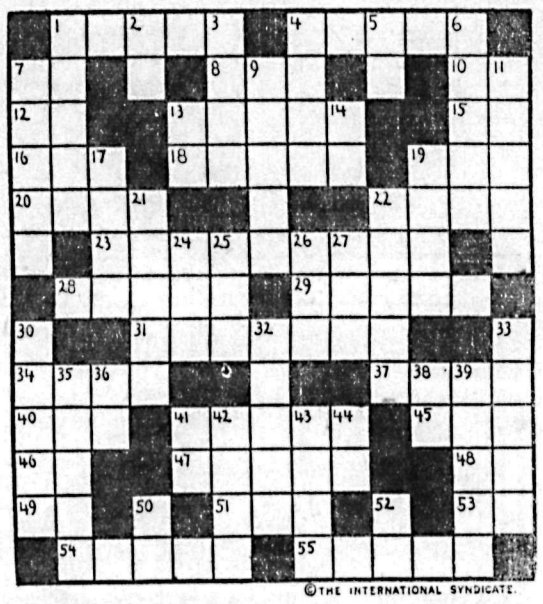

©THE INTERNATIONAL SYNDICATE.

SUGGESTIONS FOR SOLVING CROSS-WORD PUZZLES

Start out by filling in the words of which you feel reasonably sure. These will give you a clue to other words crossing them, and they in turn to still others. A letter belongs in each white space, words starting at the numbered squares and running either horizontally or vertically or both.

HORIZONTAL

1—Poor, mean
4—A place to keep milk
7—One of the elements (abbr.)
8—Girl's name
10—East Indies (abbr.)
12—Large body of water (abbr.)
13—Dirt ground in
15—Indefinite article
16—Sovereignty, rule (Hindu)
18—Fur-bearing animal
19—Unit of work and energy in the C. G. S. system
20—Exclamation of disdain
22—Likewise
23—To induce a form of sleep
28—In Hindu mythology, the god of the firmament
29—To call forth
31—Normal
34—Girl's name
37—To merit
40—A climbing plant
41—To irritate
45—Marsh
46—A musical note
47—A Turk
48—Personal pronoun
49—Rare element Yttrium (abbr.)
51—Exclamation of disgust
53—A country of S. W. Asia (abbr.)
54—Projecting edges of a roof
55—Coalescence

VERTICAL

1—Chocolate nuts
2—Interjection
3—To divide into portions
4—Woman
5—Preposition
6—Period of time (pl.)
7—Section of an army
9—As before
11—Cast metal from the crucible
13—Proceed
14—Suffix to form nouns of agency
17—Man's name
19—A modern power (abbr.)
21—Serpent slain by Hercules
22—Sky-blue
24—Prefix meaning "before"
25—A horse
26—A means of communication (abbr.)
27—Girl's name
30—Improve
32—A mountain range in Utah
33—Wrath
35—Egg-shaped
36—A common carrier (abbr.)
38—College degree (abbr.)
39—Pertaining to Rome
41—Preposition
42—Seizes suddenly
43—Hawaiian island
44—Twelve months (abbr.)
50—A broad street (abbr.)
52—An American island group in Pacific ocean (abbr.)

That Body of Yours

By James W. Barton, M.D.

Health and Wealth

(Registered in accordance with the Copyright act)

A wealthy business man was consulting physician in a distant city. After the consultation, he asked the physician, "When shall I come again."

The physician said, "When will you be in this city again?"

"Just the same day and hour you want me to come."

"What about your business?"

"I've only got one business in life at present, and that is to get well, and at my best physically. Nothing else matters."

He was past sixty and had many interests.

However, for the preceding couple of years he had been ailing, first with one little sickness or infection, and then another. An accident and a couple of operations had brought him below par physically, but he knew what he wanted, and intended to get, and that was the ordinary good health he had previously enjoyed.

I sometimes think that in these days of hustle after business and money, that that big asset, good health, is sometimes not considered.

It was Emerson, I believe who said, "Give me good health and a day, and I will make the pomp of emperors ridiculous."

And after all, what is worth more to you than that feeling of wanting to get up in the morning to tackle things, that enjoyment of your meals, of recreation, and of sleep. What has life in it that is worth more than to just feel good all the time?

It is hard to understand how men who are considered hard headed business men, have not figured this thing out from the business standpoint, I remember a young chap in the south whose uncle had left him one million dollars.

He attended gymnasium classes regularly, played golf during the season, was careful of his diet, and just generally enjoyed good health.

Speaking to me one day he said, "Do you know why I do these things?"

"Oh, just to feel well and up to your job," I said.

"Yes, I made up my mind to make another million dollars, and this is the best way to do it. My health is my biggest asset."

Think it over.

ANSWER TO YESTERDAY'S CROSS-WORD PUZZLE

The Lighter Side

Readers of The Daily News contribute many of the best items to this column. Just sign your name or initials, or nom-de-plume, and send in your brightest ideas—Editor, Lighter Side.

Act 1: Treasury surplus. Act 11: Chorus of department heads, "Whee! Gimme!"

—o—

It is estimated that only 862 men can look important in a ten-cent store.

—o—

"PEOPLE WHO TRY TO RUN THE CHURCH" USUALLY MEANS "PEOPLE WHO ARE WILLING TO DO THE WORK."

—o—

Consoling thought. If janitors go to hell, it isn't kept so very warm down there.

—o—

AT TIMES IT ISN'T THE OVERHEAD THAT ENDANGERS A YOUNG BUSINESS SO MUCH AS THE SWELLHEAD.

—o—

Fable: The country had no natural resources. Great nations spent money to develop its people.

—o—

The Eskimo isn't a Christain. He doesn't know a darned thing about poison gas.

—o—

In some places asses are beasts of burden and in others a social burden.

—o—

It is all comparative. Swift Current, Sask., would be a nice winter resort for an Alaskan.

—o—

How fortunate that we aren't ashamed of a used home just because the paint cracks.

—o—

There's always something. If it isn't hunger that makes men discontented; it's indigestion.

—o—

That scientist who says we may live on air isn't guessing. He has been studying Armenia.

—o—

The first great step in establishing respect for authority was the invention of the uniform.

—o—

A village is a place where everybody knows where to take the pedestrian after it happens.

—o—

There was enlightened self interest in the time of Jesse James, but people didn't call it that.

—o—

It is savage to sacrifice children in the name of religion; we do it only in the name of speed.

—o—

The supreme court of Canada can tell whether law is ultra vires, but it can't tell whether it will work.

KIMBERLEY BOASTS A REBEKAH LODGE

KIMBERLEY, Feb. 5. — A branch of the Rebekah lodge, known as Kimberley lodge No. 48, has been organized here, the institutional work being held in the Odd Fellows' hall and being attended by grand lodge officers from Trail, Rossland and Nelson and by a large deputation from Maple Leaf Rebekah lodge at Cranbrook, which sent along its degree team. The new lodge starts off with excellent prospects of success, having a large membership. Mrs. H. S. Andrews is the noble grand.

Appetizing!

The rich, tempting flavor of OXO Cubes stimulates jaded appetites and makes everything taste better.

They give increased food value to soups, stews, meat-pies, croquettes hash and many other dishes, and make them more appetizing.

In tins of 4—15c. and " " " 10—30c.

OXO CUBES

EDWARDSBURG CROWN BRAND CORN SYRUP

One of the greatest of all Energy-Producing Foods!

Delicious for the table and for cooking.

THE CANADA STARCH COMPANY, LIMITED MONTREAL

A Friend of the Family

25 Per Cent Discount on All

Heating Stoves

We are doing this in order to clean up and make room for Spring goods. This is a snap.

NELSON HARDWARE CO.

Wholesale and Retail Quality Hardware

NELSON B. C.

Sally Ann Cross-Word Puzzle Cross-Word Puzzle

$500 IN PRIZES

The first three correct solutions submitted from each province—British Columbia, Alberta, Saskatchewan—will receive a Ten Dollar cash prize, three prizes for each province, a total of $90 per week in prizes. A different puzzle will be set each week for five weeks. To insure everyone having an equal chance no mail will be opened until six days after date puzzle appears.

WHAT YOU HAVE TO DO

Work out the solution. State how many times the letter "S" appears on a tin of Sally Ann Cleanser. Write your name and address plainly. Clip out this ad. and mail to Western Cleansers, Ltd., Puzzle Dept., Calgary, Alta.

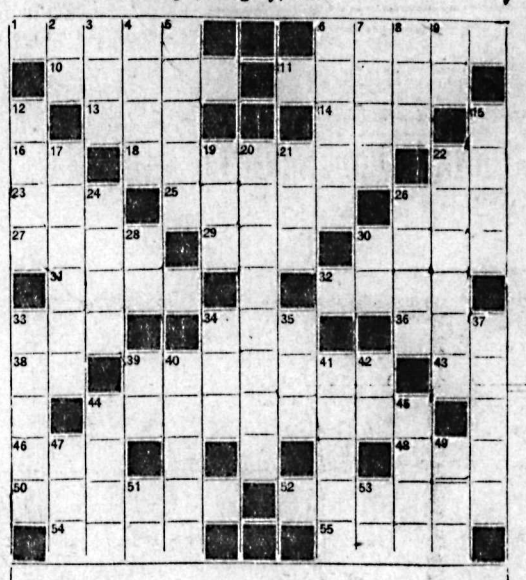

Submitted by .....

Address .....

IMPORTANT—How many times does the letter "S" appear on a tin of Sally Ann .....

VERTICAL

2. Able seaman.
3. Spread.
4. Narrow vein.
5. City in France.
6. Not level.
7. Poems.
8. Record.
9. Measure.
12. Town in Galilee.
15. Meadows.
17. Sally Ann cleanses them.
19. A fragment.
20. Sally Ann is the best . . . . . .
21. Tree.
22. None . . . . .
24. King of beasts.
26. Offspring.
28. Part of verb to be.
30. To exist.
34. Animal.
35. At once.
37. Not at any time.
39. Behold.
40. Any part.
41. Valued for feathers.
42. Abbrev. dean of faculty.
44. Salutation.
45. Food.
47. Priestly vestment.
49. Social meeting for work.
51. Proceed.
53. Towards.
33. Onion shaped root.

HORIZONTAL

1. American slave master.
6. Perforations.
10. Drinks.
11. Seaport in Syria.
13. A sailor.
14. Limb.
16. A period.
18. Waves.
22. Become.
23. Nothing.
25. You see her on the can.
26. Near the seashore.
27. A continent.
29. Perfect.
30. Wagers.
31. Sally Ann is needed in every . . . . .
32. Vegetable.
33. Lean-to.
34. Along with 28.
36. Retreat for pleasure.
38. Objective of we.
39. Caught.
43. Prefix.
44. All good ones use Sally Ann.
46. Bleat.
48. Abbreviation man's name.
50. Not severe.
52. Hunting dog.
54. Spot.
55. Flower.

A WANT AD IS BOTH CHEAP AND EFFICIENT. TRY IT.

Building Material

Let us figure your bills of Building Material. Coast Lumber a specialty.

John Burns & Son

Synoptic Sheets Are a Bookkeeping Essential

We carry them in stock in four standard sizes, with binders to fit, if required.

Let Us Send You Samples

THE DAILY NEWS JOB DEPT.

Printing—Ruling—Bookbinding

Phone 144 (Two Lines)

Wet Weather Shoes

This is the kind of weather that demands good shoes.

Our shoes are wear-resisting and water-resisting.

Priced to suit every purse.

Don't wait until you get wet feet, but come in now and keep your feet comfortable.

R. Andrew & Co.

Leaders in Footfashion

The Newfoundland Methodist college destroyed recently by fire and in temporary quarters, has installed a regular medical clinic to guard the health of 600 students.

B.C. Fur Sales Co.

41 Alexander Street, VANCOUVER, B.C.

Send your Furs to us. Highest Prices Obtained.

Awakens Old Memories

OLD CROW

BOURBON WHISKEY

The same unequalled superb, rare quality

Bourbon in fact and quality-backed

BOTTLED IN BOND UNDER FEDERAL GOVERNMENT SUPERVISION 36

This advertisement is not published or displayed by the LIQUOR CONTROL BOARD or the Government of B.C.

The 47-25c Sale

Is a Winner and a Real Money Saver

They are all necessary household articles. Your choice of any 3 of the 47 varieties for **25¢**. Below is a partial list:

BROOM HOLDERS
DRESSER HANDLES
TIN OF FLOOR WAX
KLEEN FLUE
CAKE TURNERS
VARNISH BRUSHES
CUBOARD CATCHES
CREAM SEPARATOR BRUSHES
NAIL BRUSHES
SOAP HOLDERS
COOKIE CUTTERS
ALUMINUM CUSTARD CUPS
ALUMINUM SOUP STRAINER
EXTENSION CURTAIN ROADS, 36-INCH

For Full Line, See Our Baker Street Window

HIPPERSON HARDWARE CO.

PHONE 497 P.O. BOX 414

Look for the Red Hardware Store

Take Stock In Your Attic and Cellar

If you take stock in your attic and cellar you will probably find many articles which you are not using that might be sold to considerable advantage. Used furniture which may be of little value to you but of great value to someone else has an unhappy faculty of piling up.

In disposing of used articles you will find the Classified Columns of The Daily News of decided advantage to you. Advertise them and you will almost surely sell them.

PHONE 144 (Two Lines)

The Daily News

Kootenay and Boundary

NEW BLOCK IS BEING ERECTED IN KIMBERLEY

Mr. Fisher Is Putting Up Combined Store and Office Building

KIMBERLEY, Feb. 5.—J. S. Fisher is erecting a building on the property between the Kimberley hardware store and the building for the Kimberley *electric company. The ground floor of* the new building will be used as a drug store by J. J. O'Neill, and the upstairs will be used as offices.

John Cassidy, well known in this neighborhood as one of the staff in the boiler works at the C.P.R. shops at Cranbrook, has died at the hospital there.

H. L. Grady has been called to the Pacific coast by the death of his father, and is expected to be away from Kimberley about two weeks.

New Medicos Locate

Dr. J. H. Blair of Gull Lake, Sask., and Dr. Boe of Lethbridge are locating here, and will be associated together in their professional work.

William Anderson, who was recently married at Wetaskiwin, Alta., to Miss Goodhand, has arrived here with his bride, and they have taken up residence in Kimberley.

Victim of Yahk Logging Incident Lies in Cranbrook

CRANBROOK, Feb. 5. — Tuesday afternoon the funeral of Brewer Markland of Yahk was held, Rev. E. W. MacKay conducting the services. Mr. Markland was terribly crushed in a logging accident at Yahk last week, and was brought in to the St. Eugene hospital, where, in spite of the best medical attention, he died a few hours after admittance. He is survived by a brother who resides in Yahk.

A large number of friends of the deceased man were in the city on Tuesday to attend the funeral.

MERCHANTS OF CRANBROOK EAT AT THE ANNUAL

Board of Trade Asks Cooperation for Convention of Boards

CRANBROOK, Feb. 5. — The annual meeting of the Cranbrook Merchants' association Monday evening took the form of a banquet. Supper was served in the Y.M.C.A., after which, with the president, J. F. Scott, acting as chairman, the business of the evening was carried on. J. C. Lewis was secretary.

Scott President Again

Election of officers was held, and J. F. Scott was returned as president for another year. The others officers are: Vice-president, A. D. Bridges; second vice-president, A. P. Noble; treasurer, H. Hinton; executive—A. D. Bridges, A. Raworth, and G. Patmore.

Annual reports which were extremely satisfactory, showing the association to be thriving financially, were heard from the president and the treasurer.

W. H. Wilson, as president of the board of trade, asked the cooperation of the merchants during the coming convention of the Associated Boards of Trade of East Kootenay. He also told the association of the board's plans for the coming year.

The present arrangement in regard to the closing hours of the stores is to be continued for another year, and it was also decided to open a small grocery store at the tourist grounds during the summer, which would be opened during the hours that the other stores were closed.

'IOLANTHE' DELIGHTS ALL TRAIL

House Is Packed to Doors; Performers Are Entertained at Supper

TRAIL, Feb. 5.—A house packed to the doors with standing room only greeted "Iolanthe," put on by the Nelson Operatic society here tonight in the Liberty theater.

The audience was very appreciative and demanded numerous encores, and was especially delighted with the one in which the Fairy Queen discoursed on Fire Chief W. C. Murray.

Miss Mollie Irving, as "Iolanthe," proved very popular, and received two beautiful bouquets of flowers.

W. S. King of Nelson spoke between the acts, thanking B. A. Stimmel and Mr. Lancaster, as well as D. E. McDaniel for what they had done to make the performance possible on such short notice.

After the performance the Trail Dramatic society were hosts at a supper in the K. P. hall to the Nelson performers.

WINLAW BACKS JAM PROPOSAL

Farmers' Institute Indorses Avis Efforts for Local Plant

WINLAW, Feb. 5. — At a meeting of the farmers' institute, Saturday, it was decided to proceed with the co-operative purchasing of feed and other supplies.

The members gave their unanimous support to John Avis of Perry Siding in his effort to have the Berry Growers' Cooperative union establish a jam factory in the district.

A large new heater has been installed in the hall, provided by the members.

WHEAT BOARD EMPIRE-BUSTER

Head of British Food Commission Says It Would Wreck Empire

LONDON, Feb. 5.—(By Canadian Press Cable.)—A lengthy argument between Chairman Sir Halford Mackinder, and E. P. Wise, former principal assistant secretary to the ministry of food, occurred before the food commission today on the subject of the establishment of a wheat board. The chairman was of the opinion that such a board would be a statutory monopolistic consumers pool with enormous power, which would control the markets Britain would give.

Would Bring on Quarrels

"That body, having the power to give patronage now to this part of the Empire and now to that, and being responsible to the government, would quickly involve the government in quarrels with other countries, and the system would end in the breaking up of the Empire. "If you wish to cure all that, you will have to take over the growing of wheat and become the universal provider," said Sir Halford.

Mr. Wise retorted that this was extraordinary doctrine from a man who had devoted years to the support of imperial preference as the best means of development of the Empire.

Sir Halford subsequently asked what good Mr. Wise thought his scheme was going to do.

In reply Mr. Wise instanced the speculation of wheat in America, and said he thought the formation of a board would result in economy, by the elimination of wasteful margins between the producer and consumer.

BLAKE WILSON VERY SERIOUS

VANCOUVER, Feb. 5.—The hospital announces the condition of Blake Wilson is very serious.

Mrs. Odilon Contois died at Three Rivers, Que., Saturday, at the age of 92. She is survived by 10 children, 55 grandchildren and 29 great-grandchildren.

ASSOCIATED DECIDES ON ONE MANAGER

McNair Will Be Sales as Well as General Manager

HAVE A SUPERVISOR OF PACKING HOUSES

Jonathan Breakdown Will Be Charged to the Shipping Locals

VERNON, B.C., Feb. 5.—At a meeting of the directors of the Associated Growers lasting four days, it was decided to consolidate the duties of the general and sales managers in the one department, which will be responsible to the board of directors through the president. D. McNair was appointed general sales manager. Basil Steuart will remain with the Associated acting as assistant to the general sales manager.

Central Control of Grading

The marketing agreement gives to central, powers to issue rules and regulations covering the grading, packing and handling of the crop, and to enforce them. The management has been instructed to use these powers to the fullest extent, and by the appointment of a supervisor of packing houses, to establish a system of supervision over operations.

W. J. Pack, and W. L. Macken, of the Fraser Valley Milk Producers' association have been appointed directors.

Decision was also taken to issue a monthly bulletin to the membership.

It was agreed that an organized effort will be made to increase membership for the coming season.

Jonathan Breakdown

The breakdown that has been very prevalent in Jonathan apples and to extent in other varieties, has presented a serious problem for central to determine. If the defect had been general and the resulting losses distributed proportionally over all shipments the provincial season pool would have apportioned the loss equitably to all growers. But there has been a marked variation in the extent to which it developed in different districts. Shipments from some locals showing practically no loss, in others a very small percentage, while in a few districts the loss has been very heavy.

Under these circumstances it was not considered equitable that any district should be asked to share losses occasioned by imperfect fruit shipped by other locals. It was, therefore, decided that the losses due to shrinkage from this cause should be borne by each local, insofar as they apply to fruit shipped by that local. In coming to this decision, the board governed by the broad principle of equity involved, a principle that set forth in the book of rules and regulations covering the point at issue.

BRIEFS FROM THE WIRE

PARIS, Feb. 5.—An important conference is held between the British ambassador and the French premier on interallied debts, the Greco-Turkish situation, and the evacuation of the Cologne bridgehead.

Ruby Rush in Burma

RANGOON, Burma, Feb. 5.—Ruby fever seizes natives and foreigners on the discovery in upper Burma of several fine large precious stones.

PARIS, Feb. 5.—The French government introduces a bill relating to control of wheat, so as to reduce the cost of living.

Swiss Smoke Five Pounds Per Head

BERNE, Feb. 5.—Switzerland makes a smoking record with five pounds of tobacco per capita per annum.

Fifteen Quakes in Norway

OSLO, Feb. 5.—Southern Norway suffered from fifteen earthquakes during the past two weeks.

Collins Tunnel Closing Up

CAVE CITY, Ky., Feb. 5.—The fate of Floyd Collins, entombed here, is thought sealed today when the floor of the tunnel he was trapped in, rises.

Casey Wood Found Guilty

TORONTO, Feb. 5.—S. Casey Wood, Home bank director, is found guilty.

Toronto Garment Strike

TORONTO, Feb. 5.—One thousand garment workers follow the example of Montreal and strike.

Social Happenings In Nelson

This column is being conducted by Mrs. Vigneux. All news of a social nature, including receptions, private entertainments, personal items, marriages, etc., will appear in this column. Telephone Mrs. Vigneux.

Mrs. John Cartmel, Hoover street, entertained a few friends at bridge yesterday afternoon, when her guests were Mrs. D. A. McFarland, Mrs. F. C. Whitehouse, Mrs. L. V. Rogers, Miss M. Cameron, Mrs. E. G. Smyth, Mrs. J. G. Bunyan, Mrs. E. C. Wragge, Mrs. J. H. D. Benson, Mrs. Leslie Craufurd, Mrs. J. A. Gibson, Mrs. H. Rosling and Mrs. James O'Shea.

• • •

A. McL. Fletcher, Fairview, government fruit inspector, has returned from a business trip to Creston.

• • •

Mrs. J. B. Gray, Silica street, and her young son, Jackie, left last evening via the Kettle Valley for Vancouver, where they will spend the next month with relatives.

• • •

Douglas Dale of Crawford Bay spent yesterday shopping in Nelson.

• • •

Col. H. H. Armstead of Kaslo left yesterday morning by the C.P.R. for New York. He was accompanied by his mother, Mrs. Armstead, whose destination is Washington, D.C.

• • •

C. E. Severns, Lardeau lumberman, was in the city yesterday.

• • •

David Wadds, a Crawford Bay rancher and a former Nelson photographer, spent yesterday in Nelson.

• • •

Miss Marion Blackwood, Hall Mines road, entertained the members of the Junior Bridge club at her home last evening. The players were Miss Louise Cunliffe, Miss Joan Hamilton, Miss Aileen Mansfield, Miss Toots Miller, Miss Mildred Irvine, Miss Helen Townsend, Miss Aloise Wragge, Mrs. E. G. Matthew, Mrs. H. C. L. Lindsay of Vancouver, Mrs. J. G. Bunyan and Miss Mohra McDonald.

• • •

D. D. Townsend left this morning for Curlew, Wash.

• • •

Mr. Frances of Crawford Bay was shopping in Nelson yesterday.

• • •

Rev. A. L. McIntyre of the Slocan district arrived in town yesterday morning from Kaslo, and leaves today for Sandon.

• • •

V. K. Soharev, Slocan City apiarist, was shopping in the city yesterday.

• • •

Mrs. A. G. Ritchie expects to leave the Kootenay Lake General hospital today with her baby boy for her home on Hall street.

• • •

Mr. and Mrs. A. J. Watson of Kootenay Bay spent yesterday shopping in Nelson.

• • •

Miss Josephine Whitehouse and Miss Joan Hallett left yesterday morning for a few days in Spokane.

• • •

Mr. and Mrs. J. T. Irving, 513 Lattimer street, has moved to 1000 Carbonate street.

• • •

The Altar society of the Church of Mary Immaculate held a very successful whist drive, Wednesday evening, in the Knights of Columbus hall, Mill street. The affair was under the convenership of the president, Mrs. M. J. Varseveld, who was ably assisted by Mrs. J. Vivian, Mrs. Arthur A. Keeler, Mrs. A. A. Perrier, Mrs. S. Byrne, Mrs. A. W. Stubbs, Mrs. Ryan, Mrs. L. McKinnon, Mrs. J. Long and Mrs. McDougal. The prize for the mystery chair fell to Mrs. Dan McEachern, while prizes for high score were carried off by Mrs. Jack McPhail and Paul De Rozda, and the consolations went to Mrs. M. Priestly and Bobby Burns.

• • •

Mrs. S. Davis of Seattle arrived in town last evening via the Great Northern. She is visiting her brother-in-law and sister, Mr. and Mrs. W. J. Grove, Kerr apartments.

• • •

Mrs. J. S. Fox of Crawford Bay was shopping in town yesterday.

• • •

G. K. Ashby of South Slocan spent yesterday in Nelson.

• • •

Mr. and Mrs. B. L. Eastman of Riondel were city shoppers yesterday.

• • •

Mrs. E. E. Watts of West Robson spent yesterday in town.

• • •

One Dollar a Pound for Tea Predicted Before Long

The tremendous increase in the popularity of tea as a beverage has been such that the producing countries have been unable to satisfy the demand. The price of tea has been steadily increasing for a number of years. Since, however, you can make from 250 to 300 cups of tea to the pound, even at the price of $1.00 the cost per cup is only one-third of a cent.

Kimberley Flat May Be Flooded if Thaw Keeps Up

KIMBERLEY, Feb. 5. — Kimberley is experiencing some very mild weather and the snow is beginning to decrease, while the water is increasing. Some of the residents near the railway track anticipate some little trouble from flood waters later on.

Send Your Wash to the Kootenay Steam Laundry

FOLLOW the trail that leads to wholesome cleanliness—forget about Laundry cares, too, by sending your Wash to our Laundry, with its 25 years of experience.

Our white car at your door means goodby Laundry Blues. And our moderate price is another good reason for sending your washing here.

PHONE 1-2-8

A. J. Martin, Trail Agent

Kootenay Steam Laundry

Quality, Price and Service

C. A. LARSON, Manager

Meagher's

611 Baker Street. Phone 200

New Arrivals In Spring Wash Goods, Fancy Dress Flannels, and Silks

Spring's approach is told by these new Crepes, Fancy Silks, Sports Flannels, etc. Plain colors, Plaids and fancy weaves, showing the trend of Spring Styles.

New JAP CREPES at 30c Yard

Splendid Washing Crepes, 30 inches wide, in all wanted colors. Price this season is much lower than usual. Only, yard ..... **30¢**

New DRESS FLANNELS At $3.25 and $3.50 Per Yard

Full 54 inches wide. Priced below present-day prices. This is accounted for by advance buying. All new colors, in novelty stripes, hairline plaids, etc. Beautiful goods for Sports Dresses, Skirts, etc. At, per yard ..... **$3.25** to **$3.50**

New SILK FAILLES at $4.50 Yard

In Black and Navy only. This much-wanted Silk is 40 inches wide, and is splendid weight for Dresses, etc. Extra value at, yard **$4.50**

New SILK MOROCAIN at $3.95 Yard

Bright, lustrous-finished pure Silk Crepe, in heavy weight. We have a splendid range of colors. Price, yard **$3.95**

Mail Carrier Gets Three Years for Theft of a Letter

VANCOUVER, Feb. 5.—After 13 years' faithful service, J. McLellan, mail carrier, who pleaded guilty to the theft of a letter was sentenced to three years in the penitentiary here today. Magistrate H. C. Shaw said he was obliged to inflict the minimum penalty which was a hard one.

Breaks Down in Court

VANCOUVER, Feb. 5.—Charged with the theft of a letter from the mails, J. McLellan staggered in the prisoner's box in court today and broke down when he pleaded guilty McLellan has been a local letter carrier 13 years.

Non-payment of taxes by property holders in the Norberry district of St. Vital, Man., will lead to the closing of the Norberry public school. More than 200 children are affected.

"1847" ROGERS

Anniversary Silver

This pattern is one of the neatest and most popular styles and it is of lifetime quality.

It comes in all flatwear.

A. T. NOXON

Your Jeweler

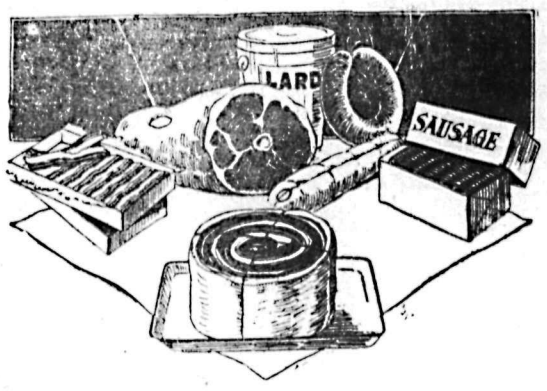

There Is a Differance In Cuts of P. Burns' Meats

MEATS you order at P. Burns' are the very best cuts obtainable. Yet they are priced no higher than is asked for inferior grades.

Roasts of Beef, Mutton, Lamb, Pork and Veal

Try our Tomato Sausage for Sunday Morning Breakfast

Shamrock Ham, Bacon and Lard Are the Best

Smoked Sausage, Bologna and Wieners

QUALITY—CLEANLINESS—SERVICE OUR MOTTO

P. Burns & Co., Ltd.

PHONE 50 NELSON, B.C.

Markets and Finance

BULLS RESUME MARKET LEAD

Forty-two Issues Score Highest for the Past Two Years

NEW YORK, Feb. 5.—Bullish operations were resumed with increased vigor on today's stock market, 42 issues being elevated to their highest levels in two years or more. The demand for stocks was stimulated by a reduction in the call money rate.

Spirited bidding for the rail shares sent prices to new high records.

The Pan-American, Barnsdall and California Petroleum issues, Union Oil, General Petroleum and Texas and Pacific Coal and Oil sold at their highest since 1923.

United States Steel common responded to reports that mill operations were running at 94 per cent of capacity by crossing 128 and then slipping back to 127⅝, up 1⅜ on the day.

American Smelting and Refining crossed 100 and then slipped back to 99¾, up ¾ on the day. American Locomotive touched another record top at 122⅞, and then eased to 121½, up 2 points.

Other outstanding strong spots included Colorado Fuel, Brooklyn Manhattan Transit, American Car and Foundry, Central Leather preferred, Continental Insurance, Gooderich Rubber, Indian Refining, Liggett and Myers "A" and "B" stocks, Tidewater Oil, United Fruit, all of which closed 2 to 4 points higher.

American Bank Note, Nash Motors and Universal Pipe and Radiator preferred each soared 7 points or more.

Call money was lowered to 3 per cent, which rate was maintained throughout the session. Time money and commercial paper rates were unchanged.

Total sales—2,042,600 shares.

Closing Quotations

	High	Low	Close
C. P. R.	151⅝	150¾	150¾
C. M. & St. P.	.....	.....	14⅜
Chino	26	25¼	26
Gen. Motors	76	74⅝	76
G. N. pfd.	70⅞	70½	70½
Inspiration	29¾	29½	29¾
Int. Marine	52⅜	51¼	52
Int. Nickel	27⅞	27⅝	27¾
Kennecott	55⅛	54⅛	54⅝
Mo. Pac.	40⅞	39⅝	40⅞
Mo. Pac. pfd.	83	82⅛	83
Phillips	45¼	44⅞	44⅞
Rock Island	48¾	47¾	47¾
Studebaker	45⅞	45¼	45⅞
U. S. Steel	128½	126⅞	127¼
Willys	10⅛	10⅛	10¼

Metal Markets

NEW YORK, Feb. 5. — Foreign bar silver, 68⅝c.

Copper—Firm; electrolytic, spot and futures, 14⅞c.

Tin—Firm; spot and nearby, $57.75; futures, $58.

Iron—Steady, unchanged.

Lead—Steady; spot, $9.62 to $9.75.

Zinc—Firm; East St. Louis, spot and futures, $7.50.

Antimony—Spot, $19.25.

At London:

Standard copper — Spot, £65 12s 6d; futures, £66 15s.

Electrolytic copper — Spot, £69 10s; futures, £70.

Tin — Spot, £263 12s 6d; futures, £266 12s 6d.

Lead—Spot, £38 12s 6d; futures, £37.

Zinc — Spot, £36 5s; futures, £35 17s 6d.

VANCOUVER STOCKS

	Bid	Asked
B. C. Silver	.83	.90
Boundary	.....	.20
Consolidated	64.00	...
Cork	.....	.05
Granby	18.00	...
Hazelton	.....	.01
Int. Coal	.10	.17
McGillivray	.66	...
Silversmith	.30	...
Premier	2.40	2.50
B. C. Montana	.00⅛	.3-16
Spartan	.....	.00¼
Sweetgrass	.....	.00⅛
Trojan	.02	...

WINNIPEG GRAIN QUOTATIONS

Wheat—	Open	High	Low	Close
May	207	207	200⅛	201⅜
July	205	205	197	198½
Oct.	156	156¾	152¼	152½
Oats—				
May	72	72⅝	71	71⅛
July	73	73⅝	72	72⅛
Oct.	64	64	62¼	62¼
Barley—				
May	106½	107⅝	103	103
July	106	106	103	103
Flax—				
May	283	284½	280	280
July	284½	284½	281	281
Oct.	258	258	253	253
Rye—				
May	172½	172½	167	167
July	168	168⅜	164	164⅝

Egg Markets

OTTAWA, Feb. 5.—Egg quotations are:

Toronto—Fresh specials jobbing, 68c; extras, 63c; firsts, 57c.

Quebec—Jobbing storage extras, 54c to 56c; firsts, 50c.

Ottawa—Jobbing storage extras, 53c to 55c; firsts, 50c to 52c.

Western markets unchanged.

Chicago—Spot, 41c; February, 31c; March, 30c; April, 29⅞c; December, 33c.

New York—Extra firsts, 47c; firsts, 45½c.

Dominion Live Stock

WINNIPEG, Feb. 5.—Receipts today totaled 400 cattle, 50 calves, 2400 hogs and 50 sheep.

Steers — Choice, $6.25 to $6.75; good, $5 to $6.

Butcher heifers — Choice, $4.75 to $5.25; good, $3.50 to $4.50.

Butcher cows — Choice, $3.75 to $4; good, $2.75 to $3.50.

Bulls—Good, $2.50 to $3.

Oxen—Good, $3.25 to $4.

Stocker steers — Choice, $3.50 to $3.75; good, $2.50 to $3.25.

Stocker heifers — Choice, $2.75 to $3.25; good, $2 to $2.50.

Feeder steers — Choice, $4.25 to $4.75; good, $3 to $4.

Calves — Choice, $7 to $8; good, $5 to $6.

Hogs — Select bacons, $11.27½; thick smooths, $10.25.

Lambs—Good, $10 to $12.50.

Sheep—Good, $6 to $8.

Minneapolis Grain

MINNEAPOLIS, Feb. 5.—Flour 10c lower to 10c higher, at $10.25 to $10.30 a barrel.

Bran—$27 to $28.

Wheat—No. 1 northern, $1.80 to $1.84; May, $1.85; July, $1.83.

Corn—No. 3 yellow, $1.23 to $1.25.

Oats—No. 3 white, 52¼c to 52¾c.

Flax—No. 1, $3.14 to $3.18.

VANCOUVER WHEAT

VANCOUVER, Feb. 5.—No. 1 northern cash wheat, $2.01⅜.

Chiffon dance frocks in the exquisite pastel colorings of cyclamen, pervenche and Nile and in the stunning flower prints are being worn by New York's smartest women.

Financial and Business Facts

EVERYONE SHOULD KNOW

In some respects bonds are similar to shoes. Any one good bond or any one good shoe does not fit us all.

* * *

To illustrate the above point, we might take two widely different types of investors, the business man and the widow.

The widow's bond must give her safety above all things. Consequently she may have to sacrifice marketability to some extent, and also a high return.

That same bond would not fit the business man at all. Because he makes money other than from the return on his investments he can afford to sacrifice some of that safety to receive a higher yield. He is willing to rely on his own judgment, and take more risk to gain the higher return. The widow cannot afford to take that risk, and she cannot afford to rely on her own judgment, except to choose a good bond house to do business with.

Everyone realizes that if his shoes don't fit, they pinch his feet. If his bonds don't fit, they pinch his pocketbook, which is even more painful.

(Copyright, 1925, Associated Editors, Inc.)

SELLING SENDS WHEAT PLUNGING

Values Go to New Lows for Present Downturn on Unloading

CHICAGO, Feb. 5. — Efforts to dispose of wheat purchased by speculators looking for higher levels, today sent values to a new low record on the present downturn. At the finish wheat showed a net loss of 3¼c to 7c, with May $1.92¼ to $1.92⅝, and July $1.62½ to $1.62¾; corn was off 1¾c to 2¼c; oats, ¾c to 1⅝c down; while provisions varied from 12c lower to 5c higher.

Sterling Exchange

NEW YORK, Feb. 5.—Sterling exchange easy at $4.75⅝ for 60-day bills and $4.78½ for demand.

Canadian dollars—⅛ discount.

Francs—Demand, 5.40c.

Lire—Demand, 4.16c.

Marks—Demand, per trillion, 23.80c.

Nelson approximate sterling rate, $4.78½.

Canada Bonds

WINNIPEG, Feb. 5.—Dominion war issue prices:

War loans—1925, $100.80b, $101a; 1931, $102b, $102.25a; 1937, $104b, $104.25a.

Refunding—1928, $101b, $101.05a; 1943, $101.95b, $102a; 1944, $96b, $96.05a.

War loan renewals—1927, $102b, $102.35a; 1932, $103.75b.

Victory loans—1925, $102.70b, $103a; 1933, $106.50b, $106.60a; 1934, $104.50b; 1937, $108.90a.

Weekly Clearings

WINNIPEG, Feb. 5.—The following are the bank clearings of Canadian cities for the week ending today:

Halifax	$ 2,657,779
St. John	2,400,849
Moncton	725,417
Sherbrooke	805,003
Quebec	6,099,817
Montreal	108,965,251
Ottawa	6,144,873
Kingston	690,289
Peterboro	737,681
Toronto	96,805,605
Hamilton	4,542,997
Brantford	658,685
London	2,642,400
Kitchener	832,210
Windsor	2,764,829
Fort William	784,585
Winnipeg	49,818,862
Brandon	579,858
Regina	3,155,457
Saskatoon	1,414,562
Moose Jaw	1,235,380
Prince Albert	370,427
Lethbridge	505,061
Calgary	7,149,921
Edmonton	4,923,711
Medicine Hat	310,424
New Westminster	618,319
Vancouver	14,411,659
Victoria	1,822,514

HEAVY TRADES ON MONTREAL 'CHANGE

Large Volume of Business Recorded; Textile Is Most Active

MONTREAL, Feb. 5. — The feature of the trading on the Montreal stock exchange today was the expansion in the volume of business transacted.

Dominion Textile was the most active issue and closed at 70½, up ½. Second in activity came British Empire Steel second preferred which was up ⅞, to 11⅝. Smelters closed unchanged at 65.

Woods Manufacturing registered the big gain of the day, closing at the new top of 49, up 9 points. Lyall Construction was off 4, to 20.

Other changes: Asbestos, off 1⅝ and the preferred up 1½; Atlantic Sugar preferred, up 2½; Canadian Car preferred, up 1; Canada Cement, off 1; Dominion Bridge, up 5; Dominion Canners, up 4; Howard Smith, up 1½; MacDonald, up 4½; Ontario Steel, off 1; Provincial Paper, up 1; Quebec Power, up 1; and Steel of Canada, up 1.

Closing prices: Brazil, 55⅝; Cement, 99; Laurentide, 82; B. E. Steel second preferred, 11½; Textile, 70½; Montreal Power, 171¼; Quebec Power, 89; Smelters, 65; Steel of Canada, 84; Dominion Canners, 95; Winnipeg Electric, 41¼; Abitibi, no quotation.

NEW HIGHS ON TORONTO BOARD

Burt and International Petroleum and City Diary Make Records

TORONTO, Feb. 5. — Unusual strength was shown by a number of stocks on today's local market. New highs were reached by F. N. Burt at 163; International Petroleum at 28¾ and City Dairy at 80. The last-named stock, however, eased off and closed at 79¼, up 3⅛. Rogers common gained 4¾, to 65, and Canners common closed at 95½, a gain of 3½ points. Davies "A" shares recovered part of the ground lost yesterday, closing at 27½.

Brazilian was the most active in the tractions, gaining ¼, to 55½. Twin City gained ½, to 62½.

Other changes: Atlantic Sugar preferred, up 2, to 70; B. E. Steel first preferred, off 1¾, to 32; Car common, off ⅝; C. P. R., up 1½; Steamships preferred, up ¼; Dairy preferred, off 1; Consumers' Gas, off ½; Dominion Radiator preferred, up ⅞; Mackay common, up ¾; Provincial Paper common, up 1½; and Smelters, up ¾.

Montreal Produce

MONTREAL, Feb. 5. — Eggs unsettled, cheese firm.

Butter—No. 1 pasteurized, 30½c to 31c; No. 1 creamery, 29½c to 30c; seconds, 28½c to 29c.

Eggs—Storage extras, 53c; storage firsts, 51c; storage seconds, 52c; fresh firsts, 58c.

Potatoes — Per bag, car lots, 95c to $1.

LEGAL NOTICES

NOTICE

To whom it may concern:

Take notice that the undersigned, who is proprietor of the Salmo Hotel, Salmo, intends to make application to the Liquor Control Board of the Province of British Columbia for a licence under Section 25B, Government Liquor Act, to retail beer.

ARCHIE A. GRAY.

Salmo, B.C., Jan. 18, 1925. (8147)

NOTICE

To whom it may concern:

Take notice that the undersigned, who is proprietor of the Fort Shepperd Hotel, Waneta, intends to make application to the Liquor Control Board of the Province of British Columbia for a licence under Section 25B, Government Liquor Act, to retail beer.

C. A. WHITE.

Waneta, B.C., January 31, 1925. (8092)

Education League Plans Europe Tour to Teach Teachers

TORONTO, Feb. 5.—A 65 days' tour of Europe, beginning June 27, and starting from Montreal, has been arranged for the universal students and teachers of Canada, by the Overseas Education league. It includes Great Britain, France and Belgium.

The trip is part of a policy to develop the privileges and responsibilities of the teaching profession, and to broaden the scope of Canadian students. The members will be introduced to the university life of Great Britain.

The east window of Liverpool cathedral has for its theme the Te Deum, and will include figures of the apostles and prophets, the martyred Bishop Hannington, the reformer Wycliffe and the evangelist Wesley.

Boats and Automobiles

WANTED — Gasoline launch suitable for towing purposes and general use. Apply Box 8178, Daily News. (8178)

Stocks Bonds

Grain, Cotton, Produce

Private Wire Service with New York, Chicago, Winnipeg, Toronto, etc.

Latest Market Quotations on British, American and Canadian Securities.

WE BUY AND SELL ON COMMISSION, CASH OR MARGIN

Members:
Chicago Board of Trade,
Vancouver Stock Exchange,
Vancouver Grain Exchange,
Winnipeg Grain Exchange,
B.C. Bond Dealers' Ass'n.

WRITE FOR OUR MARKET LETTER AND QUOTATIONS LISTS.

WAGHORN, GWYNN & CO., LTD.
VANCOUVER

Bond Department Service

Investors or those contemplating investment are cordially invited to write to our Bond Department. Reliable information is here listed on all classes of securities and our advice on how to analyze them is offered if you desire.

Do not hesitate to use this service. It is free, of course.

PEMBERTON & SON
Financial Agents,
418 HOWE STREET,
VANCOUVER, B.C.
Agents Wood, Gundy & Co., Toronto.

CORBY'S
SPECIAL SELECTED
CANADIAN RYE WHISKY
Bottled in Bond under Dominion Government supervision
The Quality Whisky of Canada- since 1859
LIQUOR CONTROL BOARD or the Government of B.C. This advertisement is not published or displayed by the

The Consolidated Mining & Smelting Company of Canada, Limited
Office Smelting and Refining Department
TRAIL, BRITISH COLUMBIA
Smelters and Refiners
Purchasers of Gold, Silver, Copper, Lead and Zinc Ores.
Producers of Gold, Silver, Copper, Pig Lead and Zinc.
TADANAC, TRAIL

Classified Advertising

Used Articles · Real Estate · Rooms · Board · To Rent · Boats and Automobiles · Help Wanted · Positions Wanted · Lost and Found · Livestock · Machinery · Farm Produce · Timber and Mines

Births

TURNER—At Nelson, B.C., February 4th, to Mrs. A. E. Turner, a son. (8201)

Male Help Wanted

TWO CANVASSERS for demonstrating household product much in demand. Ask for Mr. Farr, Recreation Club. (8181)

MEN, WOMEN—To learn barbering; paid while learning; tools supplied. Catalogue free. Moler College, Vancouver. (8115)

EARN MONEY AT HOME — You can earn $1 to $2 an hour in your spare time writing show cards. No canvassing. We instruct you by our new simple Directograph System, supply you with work and pay you cash each week. Write today for full particulars and free booklet. West-Angus Show Card Service Limited, 93 Colborne Building, Toronto, Canada. (8116)

Female Help Wanted

WANTED — A good general. Apply Mrs. J. J. Binns, Kaslo, B.C. (8208)

WANTED—A general help. Write Mrs. M. S. Davis, Kaslo. (8199)

OFFER — Good home and small wage offered woman in exchange for help with housework. State wage required. Box 8173, Daily News. (8172)

Situations Wanted Female

CAPABLE GIRL wants position as maid. Phone 574L. (8090)

Live Stock for Sale

EIGHT HEAD HEAVY HORSES
Nine good sets LOGGING SLEIGHS, SAW AND PLANING MILL MACHINERY. Sundry other equipment.
LOVERING LUMBER CO., LTD.
Wasa, B.C.
(8118)

GOOD dairy or family cow, 5 years, freshens 20th. Shorthorn grade, absolutely quiet; heavy, steady milker. Cheyne & Niven, Erie. (8191)

GOOD Holstein cow, rising five, due to calve February 20th; price, $65. F. M. Gates, Balfour. (8192)

COYOTE HOUNDS OF THE DIFFERENT breeds—I have them, real good ones; held over the summer for now. Percy Neale, Lovat, Sask. (8019)

For Rent

FOR RENT — Store or office premises, Josephine street. $15 per month. Apply R. W. Dawson, Annable Block. P.O. Box 733; Phone 197. (8153)

FOR RENT — Four-room furnished house, $22.00; five-roomed unfurnished house, $20.00; small house, near shipyard, $6.00; single furnished room in Annable Block. J. E. Annable. (8119)

Live Stock Wanted

WANTED, a fresh cow, or about to freshen; must be a heavy milker. M. Heddle, R.R. No. 1, Nelson. (8193)

BERKSHIRE or Yorkshire boar, fit for service; state lowest price. Mackereth, Broadwater, Lower Arrow Lakes. (8176)

FOR SALE — Cutter, single harness, robe and heater, all in first-class condition, $75, or will trade for young Jersey cow, freshened. Box 8155, Daily News Office. (8155)

Mining, Timber, Lumber

WANTED — Cedar poles, seasoned or green. Write, stating sizes and lengths can ship mixed cars. Harry Park, 519 Annable Block, Nelson, B. C. P.O. Box 702. (8187)

Situations Wanted Male

PRUNING, Spraying and Grafting. Phone G. H. Fraser. (8198)

Country Property

SMALL improved ranch, fenced, good water, fruit, good house partly furnished. Cash or terms. Box 8189, Daily News. (8189)

Insurance

FIRE! FIRE!
Tomorrow may be too late.
INSURE TODAY WITH
CHAS. F. McHARDY
Fire—Life—Automobile and Accident Insurance.
(8120)

Miscellaneous

$5 FOR a razor I can not put in good shaving condition. Mail razor and fifty cents. Frank J. Williams, Kaslo, B.C. (8103)

Miscellaneous for Sale

PHONE 106
FRED WILLIAMS
COKE—TRANSFER—WOOD
Manure for Spring Gardening. Order now, while available. (8150)

DAIRYMAN!
February 2 was Ground Hog Day, with half the winter and half the hay. Can help you out. I have good mixed Bluegrass Hay at $17 f.o.b. Boundary, Wash.
R. L. O'HARE
(8195)

FOR SALE — Fifteen Leghorn hens and household effects. 919 Carbonate street. (8197)

REMINGTON Typewriter, $50 cash, or terms to suit. Kootenay Music House. (8203)

FOR SALE—De Forest Crosley Radio 3-tube, No. 52, complete with tubes and batteries, $70. Apply 611 Latimer street or phone 624Y2. (8167)

SINGLE bob-sleigh with shafts. John Koorbotoff, Glade, B.C.

HEATER and radio for sale. 923 Latimer street. Phone 388L. (8151)

FOR SALE—Cocker Spaniel puppies. F. H. Shields, Trail, B.C. (8018)

CASH register, latest pattern, as new, for sale; $150.00, cash or terms to suit. Kootenay Music House. (8203)

BARRELS, KEGS AND EMPTY sacks — MacDonald Jam Company Nelson. (8044)

PIPE AND FITTINGS, ETC
Complete line Pipe and Fittings all sizes. Special, 1-inch Pipe, 8c per foot. Roofing Felt, 1-ply $1.50; 2-ply, $2.00; 3-ply $2.65 per roll. Extra heavy 3-ply Mineralized Surface, 90 lbs per roll special, $3.25. ¾-inch Air Hose suitable for gardens, 6c per foot. Mixed Wire Nails, $2.00 per keg. Wire Rope, Canvas, Logging Supplies and all kinds equipment.
B.C. JUNK CO.
135 Powell St. Vancouver
(8121)

Poultry and Eggs

BABY CHICKS for March and April delivery. "Send for price list." J. T. Webster, Norland Poultry Farm, Robson, B.C. (8190)

THE Bolivar White Leghorn Farm, Cloverdale. The largest trap-nesting establishment in B. C. Winners 12th International Laying Competition, Victoria. Baby Chicks; Hatching Eggs; Breeding Stock. Our 1925 Catalogue and Price List is now completed. Send for one. (8056)

TRY Tyneside Farm, Crawford Bay, for S. C. White Leghorns and Barred Plymouth Rocks. Baby Chicks and Hatching Eggs. S. & H. Webb. (8046)

S. C. WHITE LEGHORNS

BABY Chicks and Hatching Eggs from selected breeders mated to pedigree males from high record R. O. P. hens, at reasonable prices. Write for Price List and book your order early. Many old customers have already booked saying their pullets have done so well that they want to be sure of getting the same strain. M. H. Rutledge, Derreen Poultry Farm, Sardis, B.C. (7971)

City Property for Sale

Selected Properties

$1500—4-roomed House, cement foundation; 7 lots.
$1800—5-roomed House, cement foundation; 1 lot.
$3000—6-roomed House, cement foundation; 2½ lots.
$3700—6-roomed Bungalow, cement foundation; 2 lots.
$3200—7-roomed House, cement foundation; 1 lot.
$4200—7-roomed House, cement foundation; 2 lots.

FAIRVIEW

$1500—4-roomed House, good condition; 1 lot.
$2500—6-roomed House, good location; 4 lots.
$2600—5-roomed House, 1 acre; close in; fruits.
$4000—7-roomed Bungalow, good location; 4 lots.

Reasonable terms considered for any of these properties.

A. T. McMILLAN
PHONE 601 P.O. BOX 61
(8202)

FIVE-ROOM furnished house, centrally located. Phone 230L. (8166)

Furnished Rooms to Rent

KERR APARTMENTS. (8054)

FURNISHED ROOMS — Hot and cold shower baths in connection. Recreation Club. (8122)

SUITE for rent—Campbell's Studio (8123)

Miscellaneous Wanted

HIDES AND WOOL—For prices ap[illegible] J. P. Morgan, Box 417, Nelson. (81[illegible])

BUSINESS AND PROFESSIONAL DIRECTORY

Carpenter and Joiner

LAWSON—Cedar Chests, Hardwood and Panel Board. Below Market. (80[illegible])

Electrical

DEANSHAVEN DEVELOPMENT [illegible] LTD., DEANSHAVEN, B. C. Westinghouse Radio Sets, Radio Parts. Complete Super-Heterodyne Kits, Mystic Tubes. Westinghouse Mazda Lamps, Irons, Toasters, Etc. V. & K. Automatic Electric Pumps. Small Hydro Electric Plants a Specialty. (80[illegible])

Transfer

ATKINSON TRANSFER — Coal and Wood. Phone 421. (81[illegible])

Life Insurance

SUN LIFE ASSURANCE CO. OF CANADA—J. C. Kennedy, District Rep. Offices—Gilker Blk. Nelson, B.C. (81[illegible])

Chimney Cleaning

WM. FOWLES, Official Chimney Cleaner. (81[illegible])

Printing

THE DAILY NEWS—Quality Printing, Ruling, Loose Leaf Forms, Ledgers, Sheets and Binders always in stock.

Insurance and Real Estate

R. W. DAWSON—Real Estate, Insurance, Rentals. Annable Blk., P.O. Box 733. Phone 1[illegible] (81[illegible])

H. E. DILL, INSURANCE FARM AND CITY PROPERTY. 508 Ward Street. Nelson, B.C. (80[illegible])

Monuments

CAMPBELL & RITCHIE MONUMENTAL CO.—P. O. Box 865, Nelson, B.C. Telephone 164. (81[illegible])

Chiropractors

DR. R. E. GRAY—Chiropractor. Phone 115, Gilker Block. Office Hours: [illegible] to 12 a.m., 2 to 5 and 7 to 9 p.m., except Sundays. Consultations free. (81[illegible])

ALLAN S. DODDS, D.C.—Phone 6[illegible] Office Hours: 10-12; 1-4 and by appointment. Aberdeen Block, Nelson, B.C. (81[illegible])

Accounting

CHARLES F. HUNTER—Auditor, McDonald Jam Building, Box 1191 Nelson, B.C. (81[illegible])

Florists

GRIZZELLES GREENHOUSES, Nelson. Cut flowers and Floral designs. (81[illegible])

WM. S. JOHNSON—Phone 342. Cut Flowers, Potted Plants and Floral Emblems. (81[illegible])

Wholesale

A. MACDONALD & CO.—Wholesale Grocers and Provision Merchants, Importers of Teas, Coffees, Spices, Dried Fruits, Staple and Fancy Groceries, Nelson, B.C. (81[illegible])

Engineers

Green Bros., Burden Co.
NELSON, B.C.
CIVIL AND MINING ENGINEERS
B.C., Alberta and Dominion Land Surveyors. (81[illegible])

H. D. DAWSON, Land Surveyor, Mining and Civil Engineer. Kaslo, B.C. (81[illegible])

Assayers

E. W. WIDDOWSON, Box A1108 Nelson, B.C. Standard western charges. (81[illegible])

Auctioneers

W. CUTLER—Goods Sold Privately and at auction. Nelson Auction Mart, Vernon Street. (81[illegible])

Funeral Directors

D. J. ROBERTSON, F.D.D. & E.M. 801 Victoria street. Phone 29[illegible] Night Phone, 157L. (814[illegible])

Standard Furniture Co. — Undertakers. Funeral Directors. Auto hearse, up-to-date chapel. Best services. Prices reasonable. (814[illegible])

BRINGING UP FATHER

By George McManus

132

Rossland Ties Up League

NOSES NELSON OUT ONE-NIL IN OVERTIME

'wenty-six Minutes' Overtime Before Any Goal Is Scored

NOTMAN IN NETS IS NELSON HERO

Louis Norris Scores Winning Goal; Ice Heavy and Sticky

West Kootenay League

	W.	L.	Pts.
Rossland	4	3	8
Nelson	4	3	8
Trail	2	4	4

ROSSLAND, Feb. 5.—Rossland stepped up and tied with Nelson for first place in the West Kootenay hockey race tonight, when after 30 minutes of overtime the locals scored and carried the game away one goal to nil.

One hour and a half of hockey, and every minute of it fast, is the day the fans saw the game which led up the league and now makes the fight for the championship a nip and tuck affair. At the end of the game both teams skated off the ice all in, as the going on heavy ice was hard. Louis Norris, who has sent the local fans home with light hearts on many occasions this season, again put over his old act, and after 26 minutes of overtime, he grabbed the puck, skated through the Nelson defence, and beat Notman on a hard shot which would have fooled anyone. *After that Nelson had no show,* and for the remaining four minutes Rossland played a defensive game.

Keen Game

Never in the history of Rossland have fans witnessed so keen a game. Excitement was at its height, as at the end of each period the teams skated off the ice without either having been able to bulge the net. Finally the overtime periods arrived. There was no score at the end of the first overtime period, none at the end of the second, and then Rossland won in the third overtime spasm. The rink was an uproar and Rossland fans trotted out happy.

Two more league games remain to be played. Trail plays in Nelson next, and Rossland ends the season in Trail ice.

Tonight's game was brilliant in spots, but carrying the puck was difficult owing to the sticky condition of the ice. Rossland throughout *played the better game, and Nel*son seemed far off color. Notman, the Nelson custodian, was a bright shining light, and he turned in one of his best performances.

In the first period O'Genski got the puck for a rush, but it was short lived, Molisky was sent to the boards for tripping. He was followed shortly after by O'Genski, and play circled around the Nelson nets. Shortly after this, Singer and Marsters were benched for tripping, and Rossland faced Nelson with but three men and a goal tender. Johnson did some miraculous work in the nets and the spell was broken.

Notman is Good

In the second period Notman was continually on the move in the Nelson nets as he brushed aside shot after shot. In the third period play was about even with Rossland if any having an edge. F. O'Gensgi decorated the fence in this period.

The overtime periods were hotly contested, and Norris' goal in the first spasm broke Nelson's heart. At the conclusion of the game both teams were absolutely done out. The game was ably handled by A. Saunders and P. McIntyre.

Lineup

Nelson	Position	Rossland
	Goal	
Notman		Johnson
	Defence	
Huffman		Marsters
Richardson		Nelson
	Forwards	
F. O'Genski		Molisky
A. Desireau		Jewell
C. Miller		Singer
Armstrong		Norris
Marquis		Dewar
J. O'Genski		Vetter

FALLS PREVENT GORMAN SCORING

Canadian Fails to Add a Point; Now Fourth in Standing

SARANAC LAKE, N.Y., Feb. 5. — (Canadian Press)—Charles Gorman of St. John, N.B., international champion, was a victim of ill-luck in the speed skating events today, and failed to score a single point as the result of two hard falls in the three-quarter and two-mile events.

Valentine Bialis of Chicago, by taking the two-mile event and placing second in the three-quarter mile, went into the lead for the championship with a total of 10 points. Francis Allen of Chicago won the three-quarter mile. Ross Robinson of Toronto was third, coming from behind to beat Joe Moore in the last lap.

Gorman's falls shook him up badly, and he may have trouble in returning to form for the five-mile event and 440 yards tomorrow, both of which he must win to have any chance of retaining his title.

The point standing tonight showed: Bialis, 70; Francis Allen, Chicago, 60; Richard Donovan, Saranac Lake, 50; and Gorman, 20.

FLOWERS WILL BATTLE GANS

BOSTON, Feb. 5.—Tiger Flowers, negro middleweight, of Atlanta, will meet Joe Gans of Allentown, Pa., in a 10-round bout here on February 16.

Basketball Games Off on Account of Players Being Away

Owing to the absence of many basketball players who were in Rossland at last night's hockey game, the proposed start of the city league series did not materialize. The teams were all short of players, and consequently *only scratch games were played.* The games will get away as soon as is possible.

MAROONS HALT SHEIKS AMBISH AT SASKATOON

Down Aspirants for Place in the Playoff by Four to Two

SASKATOON, Feb. 5. — Saskatoon's bid for a place in the play-off of the Western Canada league was checked here tonight when Vancouver Maroons scored a 4-to-2 victory in what was one of the most exciting games played here this season. High temperature today left the ice quite sticky, and rolling pucks abounded, but despite *these handicaps the teams dished up* thrilling displays.

"Eagle Eye" Lehman proved the chief stumbling block in the Sheiks' desire to win this game. For two periods Lehman held the Saskatoon sharpshooters at bay, and when at last he did yield it was on chances that could not have been pushed out. Lehman's all-around fine goal tending was the bright feature of a brilliant game.

Play was quite in favor of the Sheiks after the first period, when Vancouver got two of its goals.

Scores via Rafters

Arbour started the scoring by flip*ping a high one into the rafttrs, from* where it dropped down back of Hainsworth for a counter, while both teams looked in all directions for the rubber. Hainsworth in clearing a shot from Boucher, passed the puck out to the side to Harris, who promptly put it back to Boucher, who was camped right in front of the goal This gave Vancouver its second goal.

The third for the Maroons was the best of the evening. McKay and Boucher climbed to beat the defence and scored from close range.

Reise got Saskatoon's first goal by breaking through Duncan and Moran to pick up his own rebound and toss it past Lehman. *Bunny Cook gave the* Saskatoon team more life and reduced Vancouver's lead to one by accepting a pass from Bill Cook, shoving the puck under Lehman as he went down to try a save.

Nearly four minutes later McKay went the full length of the ice unchecked and beat Hainsworth easily, for the whole Saskatoon team was down past the Vancouver blue line when McKay made his break.

Summary

First period — 1, Vancouver, Arbour from Boucher, 5:25; 2, Vancouver, Boucher from Harris, 10:00.

Second period — 3, Vancouver, McKay from Boucher, 15:25.

Third period—4, Saskatoon, Reise, 10:35; 5, Saskatoon, F. Cook from W. Cook, 3:15; 6, Vancouver, McKay, 3:50.

Lineup

Saskatoon	Position	Vancouver
	Goal	
Hainsworth		Lehman
	Defence	
Cameron		Duncan
Reise		Moran
——		Bostrom
	Forwards	
Lalonde		F. Boucher
W. Cook		Mackey
Cook		Arbour
Denneny		McGowan
Gordon		*Harris*
Scott		——
Bourgault		——

ST. PAUL RINK KNOCKED OUT AT WINNIPEG

Dunlop Goes Down in Dingwall to Kenny of Granites; Ice Is Hardening

*WINNIPEG, Feb. 5.—With ice con*ditions improving hourly, the followers of the "roarin' game" at the Manitoba Curling association 37th annual bonspiel today witnessed some keen competitions and the defeat of several star and veteran rinks.

A feature of the afternoon draw was the defeat of Dunlop of St. Paul, a veteran visitor to the 'spiel. Kenny and his Granite club aggregation, of Winnipeg, chalked up a 14-to-7 score to eliminate the St. Paul rink from the Dingwoll trophy.

Another surprise was the defeat of Harris of Superior by Beatson of Unity, Sask. Harris and his crew *fought all the way, and it was not* until the thirteenth end that a decision was reached, the Unity rink placing two nice shots to bring them a 9-to-7 victory.

The Moffett aggregation from Unity were knocked out of the Dingwall when they went up against the veteran Midwinter rink of Elmwood, 10 to 6.

In the Purity Flour event, Simpson of Kamsack marked up an easy win over Fryer of Virden, 14 to 7, while Aitken of Eyebrow lost his game to Crawford of Winnipeg, 11-6.

The following were the results for the Saskatchewan rinks in the later *draws:*

Purity Flour — Moffett, Unity, 7; Brown, Winnipeg, 12.

Birks—Simpson, Kamsack, 9; Orris, Winnipeg, 11; Beatson, Unity, 10; McConnell, Arden, 3. Aiken, Eyebrow, 12; Ronaghan, Napinka, 6. Beatson, Unity, 11; Allan, Winnipeg, 9.

Ole Jansen, ski champion of Norway, holds the world's record with a jump of 208 feet.

STARTED ARC NOSE ALMOST ON HIS SKIS

Nels Nelson Twice Twisted and Twice Straightened While Hurtling

DROPPED HUNDRED AND FORTY FEET

Experts Believe Two Hundred Forty Foot Record Is for All Time

REVELSTOKE, B.C., Feb. 5.—Ski history that may never be repeated again was made here Wednesday afternoon, when everyone of the world's ski jumping records, both amateur and professional, were broken during the closing hour of the world's championship contests on the famous Mount Revelstoke hill, the largest in existence. Nels Nelson, amateur champion of Canada, broke the world's professional record by 11 feet, as previously reported.

He left the dangerous take-off at a speed of 130 miles an hour, and came down to earth again 240 feet away, thus breaking the world's record of 229 feet made here in 1921 by Henry Hall of Detroit.

Ten minutes before establishing this new professional record, Nelson had broken the world's amateur record by 10 feet, having raised the mark of 202 feet made by Hans Hanson at Steamboat Springs, Col., last year up to 212 feet.

Traveling Like Airplane

The new champion, who is a 30-year-old Canadian Pacific brakeman, made one of the most sensational leaps ever witnessed. When he left the take-off at 130 miles an hour, his body was pointed straight forward like a bullet, in order to withstand the terrific pressure of the air against his body; his nose was resting practically on the points of his skis.

When he reached the apex of the arc, 140 feet above the earth, his body started to twist sideways, one of his skis turning almost at right angles to the direction he was traveling, but with a supreme effort he righted himself, only to be turned *around again by the tremendous* air pressure just before he struck the earth. Like a huge bird he jerked up his legs and gave himself a tremendous twist, just in time to strike the snow, skis pointing forward, and save himself from a terrific fall. He landed perfectly, body erect, in spite of his dead drop to earth 140 feet.

Shortly after Nelson established these two new world's amateur and professional records, Ernest Field of Revelstoke broke the world's junior record by 17 feet, having leaped 148 feet. This new *boy's record is only nine feet be*hind the European record for men. Field is only 16 years old.

American Is Hurt

Allen Grandstrom, of the University of Washington, representing the Mount Rainier Ski club of Seattle, sustained a terrific fall which slight*ly injured him, while trying to beat* Nelson's records, but his best jump was only 184 feet.

The ski authorities gathered here do not believe that Nelson's records will ever be beaten, since to accomplish it on the world's largest hills one has to land almost at the bottom of the incline.

REFEREES ARE BALLOTED ON

Hockey Referee Executive Appoints Handlers of Next Game

ROSSLAND, Feb. 5.—At a meeting nay of the treferee executive of the West Kootenay Hockey league, held here prior to the game tonight between Nelson and Rossland, the referee question was earnestly thrashed out. Despite Nelson's efforts to get Sid Desireau into the referee role for the remaining games, it was voted down. The committee deciding the issue was P. McIntyre, Trail; W. A. Curran, Nelson, and D. Chisholm, Rossland.

Referees for the two remaining games will be:

Trail and Nelson, A. Saunders and *E. Murphy.*

Rossland and Trail, A. Saunders and D. Chisholm.

MASCART-KAPLAN TERMS ARRANGED

Fifteen Rounds for Feather Title in New York in March

NEW YORK, Feb. 5. — Negotiations practically have been finished for a 15-round match for the world's featherweight title at Madison Square garden on March 20 between Louis "Kid" Kaplan of Meriden, Conn., recognized as world's title holder, as a result of his victory in the recent tournament conducted by the New York state athletic commission, and Edouard Mascart of France, European champion.

This announcement was made today by Sparrow Robertson, Paris sports writer, who is here as representative of Mascart in the negotiations with Rickard. Robertson came to a tentative agreement with the promoter today. It was explained that it must be approved by Mascart before articles are signed.

MORE ONTARIO ROUNDS FINISH

Uxbridge, Oakville and Milverton Win in Their Sections

TORONTO, Feb. 5.—Tonight's amateur hockey results are:

Intermediate O. H. A.

Lakefield, 6; Peterboro, 5.

Uxbridge, 5; Oakville, 1. Uxbridge wins round, 9-3.

Junior O. H. A.

Aura Lee, 5; Toronto C. C., 2.

Cayuga, 2; Oakville, 1. Oakville wins round by default.

Collingwood, 2; Midland, 2.

Mitchell, 1; Milverton, 3. Milverton wins round.

Newmarket, 5; Brampton, 2.

Intermediate O.H.A. Consolation

North Toronto, 10; Georgetown, 4.

FANS IN LINE FOR GOOD BOUT

Kellogg Battler Matched With Mahan, Welter Battler at Bonnington

Boxing fans of the district, come to life! Such is the cry being broadcasted by local promoters, for a match is in the making at present. Jimmie Mahan of Bonnington Falls, a nifty little 140-pounder, who was one time in Jack Allen's string in Vancouver, has commenced training, and has been matched with Johnnie Goggin of Kellogg, 138 pounds.

Goggin is reputed as a smart stepper, and belongs to Herb Stanton's string of battlers. Herb Stanton recommends him, and he must have the goods.

As far as is known at present, *the bout will most likely be staged in* the Recreation club bowl on February 21. Mahan, who is employed at Bonnington Falls, works out there daily.

In an effort to attract the leading professional players in the country to *the Pacific coast, the Southern Cali*fornia Professional Golfers' association has put up a purse of $7500 for the tournament. The money will be divided — $1500 for first, $1250 for second, $1000 for third, $750 for fourth and so on down.

SCOTTISH CUP SITUATION IS INTERESTING

Only Three of Tomorrow's Games Wholly First String Teams

EDINBURGH, Feb. 5.—(Canadian Press Cable) — In only three of the games, down for decision in the second round of the Scottish cup, scheduled for Saturday, are teams of the first string placed opposite each other, the other nine survivors of the first frame being drawn against either second or third division clubs. Of these perhaps the most interesting will be that between Airdrieonians and Queens Park, in view of the fact that Queens Park were unfortu*nate to lose to Airdrie last Saturday* in a league game.

Due to the elimination of Hibernians, the capital city is left with the Heart of Midlothians only to uphold the honor of "Auld Reekie," and doubts are expressed whether the Hearts will be able to prevail over Kilmarnock in the second stanza or not.

Paisley is the scene of the game between St. Mirren and Ayr United. The latter occupy the basement position in the league, and for the past few days they have been steadily going back.

Glasgow Meets Montrose

Glasgow Rangers are expected to be in "exhibition" form against Montrose, and their visit to the east coast is regarded as no more than that, for in the third division Montrose have not any brilliant record. Even in such company, they have acquired only 10 points in the aggregate, out of a possible 24.

A formidable task is set Partick Thistle when they meet the leaders of the second division, Dundee United. Partick have traveled along well in the senior string, standing fifth from the top, but it is conceded that they have been very lucky.

Comparison of the record in both divisions between Celtic and Alloa, whom the Irish meet on Saturday, shows that both have won 11 games, and drawn 7. Celtic have lost 9 to Alloa's 8. The tourney is scheduled for Celtic Park.

Other Games

Other games scheduled are:

Arbroath vs. Clyde.

Hamilton vs. East Stirling.

Dyke head vs. Peebles Rovers.

Dundee vs. Lochgelly.

Armadale vs. Aberdeen.

Vale of Leven vs. Solway Star.

Royal Albert vs. Broxburn.

Motherwell vs. Arthurlie.

Falkirk vs. Dumbarton.

Raith Rovers vs. Boness.

Paavo Nurmi is believed to be the greatest long-distance runner of all times.

SCOTLAND IS THE FAVORITE

Meets Wales Today in Their Thirty-six Match in Rugby

LONDON, Feb. 5.—(Canadian Press Cable)—The fourth game of the international rugby series will be played off at Swansea Saturday when Scotland travel to Wales for the thirty-sixth match played since the inauguration of rugby football games between these two countries in 1883. In the years existence of such contests, Scotland has the margin of one win, having been victorious in 17 games, to 16 for the Welshmen; two games have been drawn. The gaps in the annual play occurred during the war years when no encounters were staged, and once or twice earlier when the Scottish and Welsh unions were at loggerheads.

Wales Lost, Scotland Won

In the current season, Wales have succumbed in one game, that played against England, when England won by 12 to 3. On the other hand, *Scotland, who by virtue of their scor*ing ability, head the standings for the moment, registering 25 points against 4 for France, and thus enter Saturday's game favorites.

Several changes have taken place in the Scottish team since they defeated the French. The teams will line up on Saturday as follows:

Scotland — Fullback, Drisdale; three-quarters, Smith, MacPherson, Aitken and Wallace; halves, Waddell and Nelson; forwards, Bannerman, Davies, Gillies, Owie, Ireland, Paterson, McMyn, and Scott.

Wales — Fullback, Johnson; three-quarters, Cornish, Thomas, E. Williams and James; halves, Hopkins and Delahay; forwards, Pugh, Morris, B. Phillips, C. Williams, I. Jones, Parker, I. Richards and Lawrence.

KOOTENAY BITTER ALE

The Ale with the real flavor, $2.20 doz. Order through GOVERNMENT LIQUOR STORE.
FREE DELIVERY DIRECT FROM BREWERY.

NELSON BREWING COMPANY LIMITED

(This advertisement is not published or displayed by the Liquor *Control Board or by the Government of British Columbia.)*

HILLS & UNDERWOOD

FAMED

TRADE H&U STARK

LONDON

DRY GIN

The Gin you will ask for again — the standard of purity for over 160 years.

$3.25 Per Bottle

The Gin for you is "H. & U."

This advertisement is not published or displayed by the LIQUOR CONTROL BOARD or the Government of B.C

Hudson's Bay Company's Merchandise Is Always Reliable

Qualities are of such a high grade they can be purchased with absolute confidence as to their satisfaction and service giving quality.

Men's and Boys' Wear

UNDERWEAR

MEN'S MEDIUM-WEIGHT MERINO UNDERWEAR—Guaranteed unshrinkable and hard wearing.
Combinations, suit $2.25
Shirts or Drawers, garment $1.15

MEN'S MEDIUM-WEIGHT MERINO WOOL AND COTTON UNDERWEAR—Guaranteed unshrinkable.
Combinations, suit $3.25
Shirts or Drawers, garment $1.75

BOYS' MEDIUM-WEIGHT MERINO UNDERWEAR—Guaranteed unshrinkable.
Combinations, all sizes, suit $1.65
Shirts or Drawers, all sizes, garment ..... 85¢

MEN'S ALL-WOOL CASHMERE SOCKS—Our Beaver Brand. Black, tan or grey. Seamless and unshrinkable. All sizes. Per pair ..... 60¢

MEN'S ALL-WOOL BOTANY YARN CASHMERE SOCKS—Our Otter Brand. Black or tan. Seamless and unshrinkable. All sizes. Per pair ..... 85¢

Footwear

That satisfies both as to wearing qualities and the price paid. We only choose the above kind. If occasionally a pair slips through the factory not up to the usual standard, we are always pleased to make adjustment.

New numbers are coming in very quickly.

These strike us as being worthy of special mention.

LADIES' BLACK OR BROWN BLUCHER-CUT OXFORDS—Goodyear welt. English made. A good substantial walking sole. Adapted for this wet weather, too. Medium heels. Pair $7.95

Don't forget our Mail Order Department is here to personally look after your wants. We pride ourselves on the efficiency of this department and the promptness with which we make dispatches. If not a regular customer, try us once.

LADIES' BLACK OR DARK BROWN FINE KID OXFORDS—Curved Cuban heels. English made. A very comfortable shape; fits snugly to the foot. Pair $8.95

Men

Two New Numbers Here for You Also

MEN'S GOODYEAR-WELT BOOTS—Made of heavy Scotch Grain Calf leather. Double soles and rubber heels. Leather lined throughout. Here's a boot that will please a large number of men. Attractively priced too. Pair $7.50

MEN'S GUNMETAL CALF BLUCHER-CUT BOOT—Double soles and rubber heels. Some men much prefer the Gunmetal. Pair $5.95

CANTON CREPE OVERBLOUSES

Heavily beaded in colors of green, sand, brown, black, cocoa navy. All sizes. Priced at $6.95

You will appreciate the value here.

BLOUSES—In fine Tricolette. Some trimmed collar and edge with colored insertions; others bound with contrasting colors and finished with embroidered tie. Colors are navy, mauve, pink, grey, fawn and black. Each $3.95

PLEATED SKIRTS—In a fine all-wool Serge. Navy only. Each $3.95

SKIRTS OF STRIPED SILK—In a Tricolette. Navy only. Price $9.95

SKIRTS—In wool Crepe and wool Repp, in all the newest pleats, finished with narrow belt. Fawn, grey, golf green, navy, tan and brown. Prices, each ..... $6.95 and $7.95

SHETLAND WOOL SCARVES

In light, fancy assorted colors. Very much used for evening wear. Each ..... $3.95 and $4.50

The British Columbia Telephone Company have installed in our store a Pay Station. This is also available for all Long-Distance Calls, and the public is invited to make full use of these facilities.

Hudson's Bay Company

INCORPORATED 2ND MAY 1670

THE ARK

Ladies' French Ivory Dressing Combs, regular 75c each; our sale price, while they last, **Four Combs for $1.00**; no less sold. Bargains in Wilton, Axminster and Linoleum Rugs; Ranges, Heaters, Furniture, Cooking Utensils, Staple Dry Goods. Cheapest in the city.

J. W. HOLMES
Phone 534 606 Vernon St.

Flour Will Advance—Buy Your
MAPLE LEAF FLOUR
Now and save money, besides receiving a
COOKERY ARTS COURSE FREE
FLEMING'S STORE,

ALBERTA MAN BUYS ROSSLAND HOTEL

Hotel Allen in Receiver's Hands Sold to Ponoka Alberta Hotelman

ROSSLAND, Feb. 5.—The Hotel Allen, which has been in the receiver's hands, was yesterday sold to C. C. Waterstreet of Ponoka, Alta. Mr. Waterstreet is the owner and operator of the Royal hotel at Ponoka.

The Allen house has been operated for some time by Mayor A. W. Smith, who has not announced what business he will follow in the future.

George Black, veteran chief of the St. John, N.B., fire department, died Monday, aged 75.

CONGREGATION OF ST. PAUL'S BEGINS VOTING

Whether Church Will Enter Union Is Decided in Two Weeks

When the congregation of St. Paul's Presbyterian church met at a specially called meeting last night in the church parlors, it decided to begin balloting for or against church union, and a start was made as soon as the meeting was over, and a poll clerk, S. Barton, chosen. The balloting will continue for two weeks, according to the terms of the Union act, and at the end of that time the congregation will meet again to hear the result of the vote.

At the meeting itself, an animated discussion followed the reading of portions of the act of parliament providing for union of the churches, by Rev. F. R. G. Dredge, chairman, who also explained portions of the basis of union, which had been issued to the members by the joint committee of church union.

Great interest was shown during the discussion of various phases of church union, and there was almost unanimity in the expression of the desirability of union, although a few opposed the movement.

Government by Court

Among the points discussed was that of the general assembly continuing the union movement without sufficient education of the members of the church. In explanation, Mr. Dredge gave a short history of the Presbyterian form of church government, to show that it was a government by church court, in which the clergy and laymen were equally represented, and not a congregational church.

Alex Leith acted as secretary of the meeting.

BROMWICH IS PAIRED WITH THE BURNLEY

League Footer on Deck Again Tomorrow; Bolton Meets Cardiff City

LONDON, Feb. 5.—(Canadian Press Cable.)—League football again occupies the stage on Saturday, and with a pause of two weeks more before the third round of the cup is played off, the clubs are again engaging their attention with the possibilities of the league.

The leaders, West Bromwich, are down for a home game with Burnley, whose sensational 3 to 2 win over Birmingham last week, somewhat confused the issue.

Bolton Wanderers, who are pursuing Bromwich rather closely, meet Cardiff City and the general view is that Wanderers will acquire another two points.

Huddersfield Meets Villa

Huddersfield Town have quite a problem on their hands with Aston Villa, notwithstanding that the Villa have never at any time during the season been impressive.

Newcastle United are scheduled against Notts Forest, an aggregation which, like Preston Northend, will have considerable difficulty in retaining their place in the senior division at the end of the season.

A characteristic Lancastrian battle is on the card when Liverpool play host to Everton. Birmingham, smarting under their trimming from Burnley, are up against Leeds United and the game will be staged at Birmingham.

Leeds Can't Afford to Lose

A week ago the United were victims of Huddersfield Town 3 to 0. But again the question of Leeds having to infuse some additional spirit into their play arises, as they are themselves trailing among the tailenders. They were promoted with Bury from the second division last year, and it is scarcely likely that they will want to return from whence they came. Consequently, it is not improbable that even if Birmingham does win, they will have to play all they know to do so.

Other first division games:

Arsenal at Blackburn; Sunderland at Notts County; Bury at Sheffield; Preston Northend at Tottenham; and Manchester City at Westham.

NEW GAS CAR IS HELD AT CALGARY

Was Supposed to Leave on Sunday; Had Accident in Yards

The new Canadian Pacific railway car for tryout in this district has not yet left the Ogden shops at Calgary, and it is impossible to say just when it will be ready to start, according to J. McFadden, master mechanic for the company here, who has just returned to Nelson from the prairie.

Mr. McFaden said that the new car was supposed to leave for Nelson last Sunday morning, but that it met with an accident in the Ogden yards, and therefore is back in the shops for repairs.

As the parts must come from Montreal, it is not known how long it will be before the car reaches Nelson.

Men's Odd Trousers

QUALITY
VALUE
SERVICE

Perhaps we have exactly what you are looking for to match up with that old coat. Anyway, try us.

You'll find them well made, good fitting and the prices reasonable.

$3.85 to $7.50

Emorys

Bargain Values That Appeal

After stocktaking we are reducing overstocked lines at prices that will be very attractive money-saving purchasing.

FOR THIS WEEK ONLY

$1.50 Hot Water Bottles ....75c (Guaranteed for one year)
85c Pound Hospital Cotton..60¢
50c Palmolive Shampoo ....35¢
50c Ferrol Emulsion .....25¢
15c Oriental Bath Soap, 3 cakes .....25¢
50c Syrup Tar and Cod Liver Oil .....35¢
15c Pkg. Linen Envelopes ....7¢
$1.00 Weather Prophets ....79¢

For all throat troubles and tickling coughs, use **Cinnaform Tablets**, regular 35c, Special at .....25¢

Canada Drug & Book Co.
NELSON, B.C.
HAS IT

Mayfair Linen, large, regular 35c, 2 for .....55¢
Mayfair Linen, small, folding note, 2 for .....55¢
Blue Nose, large, regular 25c, for .....20¢
Globe, large, regular 30c, 2 for .....45¢
Welland, large, regular 25c, for .....20¢
Welland, small, regular 15c, for .....10¢
Colonial Kid finish, regular 50c, for .....40¢
Typewriter Paper ream, regular $2.00 .....$1.50
3 Quires Papeterie, regular $1.00, for .....75¢
Mayfair Papeterie, regular 50c, 2 for .....75¢
Cambria Linen, regular 40c, for .....30¢

ENVELOPES

Mayfair Linen, regular 15c, 5 for .....55¢
Blue Lined, regular 10c, pkt..7¢

Rutherford Drug Co.

Ideal Grocery

The Home of Good Groceries

Late Winter Appetites

Will find satisfying, tempting eats at our store, and at prices low enough to buy.

LIBBY'S SPINACH
Large tins. Solid Pack of Drained Spinach, free from grit. Special, 2 for 55c

LIBBY'S YOUNG BEETS
Ready for use. May be warmed for vegetables or served as pickles or salad. Per tin 30c

APRICOTS
Some real choice, plump, full-flavored fruit. 2 lbs. 65c

PRUNES
Fine Quality Small-Stone California Prunes. 2-lb. cartons, 2 for 65c

25 Packages Only
ROBIN HOOD ROLLED OATS
Per carton 25c

3-MINUTE ROLLED OATS
4-lb. carton 40c

KIPPERED SNACKS
A tasty boneless back of Kippered Herring, 3 for 25c

FAT KIPPERED HERRING
In Tomato Sauce. Per tin 25c

GENUINE FRENCH SARDINES
Packed in Pure Olive Oil. A real sardine. 2 for 35c

Phone 56

B.C. PLUMBING & HEATING CO.
Agents for
ALBERTA CLAY PRODUCTS
SEWER PIPE and DRAIN TILE

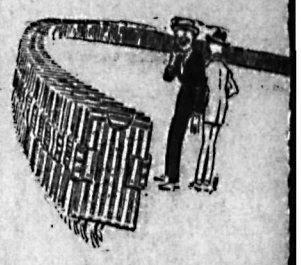

A Special Showing

Of new stripes in Shirts. These are made by Arrow, and sell for

$2.00

See our windows.

Try Us First!

This Is Your Store

GILKER'S
NELSON B.C.

Special

Large cakes Neilson's Nut and Milk Chocolate .....20¢

Kandyland

Eye Service

We have an equipment second to none in the province.

We give the latest and most scientific and thorough examination of the eyes.

We do the greater bulk of our prescription work, which enables you to have **your glasses the same day**, also for replacing broken lenses.

Lastly, we guarantee our work, and are not satisfied until you are.

J. O. PATENAUDE
OPTOMETRIST and OPTICIAN

Nelson Business College

"Individual Tuition"
Evening Continuation Classes,
Mondays and Thursdays
COMMENCE ANY TIME

O. K. BAKERY

Daily Delivery to All Parts of the City

STANLEY ST. PHONE 165
Below Central School

Read the Advertisements
KEEP UP WITH PROGRESS

CRANBROOK ELKS ELECT OFFICERS

CRANBROOK, Feb. 5.—B. P. O. E. No. 86 of Cranbrook held its annual installation of officers this evening in the K. P. hall. The lodge has been formed in Cranbrook for one year, and in that time the membership has grown to be very large and a most successful year has been had in every way.

Following are the officers installed: Exalted ruler, G. S. Clark; esteemed leading knight, P. W. Willis; esteemed royal knight, B. W. Johnson; esteemed lecturing knight, J. Jones; secretary, H. Laker; treasurer, R. W. Edmondson; esquire, E. T. Searle; inner guard, W. Hill; tyler, G. Hirt; trustees—P. Adams, A. Hurry and A. Lebeau.

Mr. and Mrs. F. M. MacPherson returned on Sunday from eastern points.

Watrous Captures Open Title for the South Central

HOT SPRINGS, Ark., Feb. 5.—Al Watrous of Grand Rapids, Mich, won the south central golf tournament here this afternoon with a score of 284 for the 72 holes of play.

MacDonald Smith of San Francisco, with a score of 286, was second, and Harry Cooper, Dallas, Texas, finished third with 292. All the winners are professionals.

HOSMER COMES IN WITH SMALL BARGE

The C.P.R. tug Hosmer with a small barge arrived in the city yesterday from Procter. The barge was docked at the C.P.R. shipyards, after which the tug returned to the main lake.

COAST CHAMPION WINS TWO BLOCKS

McMillen Ahead on First Third of the Billiard Title Match

WINNIPEG, Feb. 5.—Jack McMillian, British Columbia champion, assumed a 605 point lead over Tom Brownlie, Manitoba representative, in the first two blocks of a six block match for the western Canada championship, and for the right to meet A. P. Woodward, of Montreal, for the Canadian title. The third and fourth blocks will be played tomorrow, and the 4000 point match will conclude Saturday.

The British Columbia title holder played a steady game in the afternoon, and defeated Brownlie by a score of 666 to 409, and continued his good work to defeat the Manitoba champion 668 to 332 in the evening.

PINCH-HITTER AS HUSBAND IS CONVICTED

Man Who Claims Took His Twin Brother's Place Declared Bigamist

CAMDEN, N. J., Feb. 5.—Although he offered the defence that his "twin brother" had married the woman whom the prosecution contended was his first wife, J. H. Morgan, Philadelphia, was convicted today of bigamy and of carrying concealed weapons, before Judge Shay, in the Camden district court.

Miss Betty Williams of Philadelphia testified that Morgan was the husband of Mrs. Morgan No. 1, who had been a nurse in her family.

Morgan contended that his "twin brother," after marrying Mrs. Morgan No. 1, died, and that he merely took the brother's place in the household without apprising his sister-in-law of the real situation.

Morgan stated he had suffered a lapse of memory and that he "woke up" in New York.

The second divisional appellate court dismissed the appeal in the suit of Abram Orpen, race track owner and A. Danielson, a bettor, against the attorney-general of Ontario, for a declaration as to the validity of the Ontario legislation which imposes a tax upon betting winnings. More than $2,000,000 is involved in the result.

FARMERS WILL CONTEST SEATS IN ALL QUEBEC

Gazette Says Secret Caucus Decides to Support Progressives

MONTREAL, Feb. 5.—Progressive candidates in the next federal and provincial elections, nominated by the farmers of the province of Quebec, will probably be seen as the result of a decision made at a secret caucus held today by the United Farmers of Quebec, says the Montreal Gazette in its news columns this morning.

The Gazette goes on to say:

"From the statements of members who were present at the meeting of what was termed at the convention a 'political committee,' it appears that the Farmers came to the conclusion that new political action by agriculturists of Quebec is necessary.

Factions Lean Diverse Ways

"The United Farmers of Quebec is a nonpolitical unit. According to statements made at the caucus, the United Farmers of Quebec appear to be leaning heavily toward the Liberals; at the same time, mention was made that the Catholic union of the farmers of the province of Quebec, formed under stormy circumstances at a congress held in Quebec last July, appears to be leaning with equal ardor toward the Conservatives.

"Free trade with the United States in basic materials is one of the planks for which the United Farmers of Quebec seceders stand.

"Of course, they want reciprocal advantage from the Americans. But their plan is that raw material should cross the line untrammeled, to encourage manufacturing in Canada, and so provide a larger market for the products which the Canadian farmer has to sell.

"The caucus members admit that they are lured by the Progressive plank; they declared that they are not interested in the fact that the party emanated in the west. And they intimate that both at the federal and provincial elections the field will include Progressive candidates backed by farmers of Quebec. From the ranks of both the United Farmers of Quebec and of the Catholic union of farmers of the province of Quebec they hope to draw adherents."

The Gazette item concludes by saying that the convention of the United Farmers, which has been in session here several days, disbanded without the matter coming to a head in the open.

LOG OUTPUT HIGHEST YET

Past Year's Timber Cut Is Highest in History of Province

VICTORIA, Feb. 5.—British Columbia's log production for 1924 soared to a new high, according to figures completed by Hon. T. D. Pattullo, minister of lands.

The total production for 1924 surpasses by 28,000,000 feet the total for the next highest year, in the history of the industry in the province, 1923.

According to the scale returns to Mr. Pattullo's department, the log production in British Columbia for the year 1924 was 2,549,700,181 feet made up of 2,208,817,000 feet of saw logs; 23,300,000 feet of poles and piling; 214,628 cords of shingle bolts, stage bolts, pulp wood and other cord material; and 3,736,619 railway ties.

Rev. J. H. Ritson, D.D., president designate of the British Wesleyan conference, has been secretary of the British and Foreign Bible society for 25 years, and has visited Canada.

BRITISH MEAT TRADE WANTS CANADA STOCK

Butchers Tell Commission It Will Lower Prices; Workers "Tasty"

LONDON, Feb. 5.—(Canadian Press Cable)—More extensive importation of Canadian cattle was urged by Secretary Hughes, of the Cooperative Retail Butchers' association, giving evidence today before the royal commission on food prices. He said England had not yet felt the full effect of the removal of the embargo on cattle from the Dominion.

Butcher trade managers who testified before the commission today were also of the opinion that this would cause a reduction in the price of meat killed in England. If there were absolutely free importation of Canadian cattle, the Dominion would send more animals, which would have a tendency to lower prices.

Mr. Hughes and the retail meat managers who appeared today testified to the change in the popular taste for meat. That the British public, especially the working classes, bought imported meat from necessity, and not from choice, however, was their contention.

Steaks Replace Boiling Pieces

Mr. Hughes, whose association, with its 41 societies, controls 670 shops, doing an annual trade of 40,000,000 pounds of meat, said that people would no longer have cold meat dished up daily; they ate steaks, chops and small choice cuts, not the cheaper and larger boiling pieces, as they did in the pre-war days.

This change in the popular taste, with the shortage of stock, and the increased population, had a marked effect on meat prices, but he was of the opinion that the shortage was artificially created by the operations of the control boards in the various meat producing countries.

T. H. Ryland, president of the National Farmers' union, a member of the commission, quoted figures to show that the price of meat had not altered as a result of the importation of Canadian cattle.

Fears International Combine

Fears of a possible temporary or permanent alliance between the great Vestey organization, of which Sir Edmund Vestey is the head, and the meat packers of the United States, was also voiced by F. R. Wise. He claimed there was no guarantee against such a combination, which would have British meat consumers at its mercy, and he argued that unless certain action was taken prices would continue to rise.

Mr. Wise proposed the creation of a government meat board to control the importation and distribution of meat in the interest of the consumers, and to arrange for the transformation of the Vestey undertakings into an organization run on public utility lines under government control.

This scheme was criticized by the chairman of the commission, Sir Auckland Geddes, and others.

SMALL CROWD, BOXER LEAVES

Massachusettes Boxing Tribunal Will Suspend Toplitz Automatically

BOSTON, Feb. 5.—Joe Tiplitz, Philadelphia lightweight, left the hall tonight before his scheduled 10-round bout with Jack Zivic of Pittsburgh. State Boxing Commissioner Buckley said afterward that club officials who overtook Tiplitz at the south station were informed by the boxer that the house was too small to make the bout profitable on the arranged percentage.

The action of Tiplitz, according to Commissioner Buckley, is unprecedented in the history of the Massachusetts boxing commission, and will result in his automatic suspension in Massachusetts, New York and Pennsylvania.

Nelson News of the Day

Dr. Wilson Herald, ear, nose and throat specialist, will be in town from February 9th to February 21st, and can be consulted at the Hospital. (8209)

Newest styles in frames, fitted with best lenses, at reasonable prices.—See Higginbotham. (8196)

Home-Cooking and Tea at St. Paul's Church today. (8194)

Clan McLeary meets tonight at 8 o'clock. (8200)

Notice.—Watch St. Saviour's Church Helpers on All Fools' Day. (8204)

Notice.—The power will be turned off today from 12:20 to 12:40. (8205)

The Soap Sale at Rutherford's is still on, and a Stationery, and Horse Remedy, is added. Good Bargains in all. (8207)

Afternoon **TEA** at Presbyterian Church Parlors **TODAY. CANDY** for children; program. (8206)

McDonald Jam Co. is in the market for all small fruits grown by ranchers in the district this season. (8110)

CLASSIFIED ADS BRING RESULTS.

Starland Theatre Capitol Entertainment

Coming Monday and Tuesday

Lillian Gish

In Marion Crawford's Great Story,

'The White Sister'

Actualy Filmed in Italy.

YOU'LL SEE!

—Vesuvius in eruption.
—A bursting dam destroy an entire village.
—A terrific fight on the desert, and numberless thrills, in one of the greatest pictures of the decade.

Advance Prices
Adults, 50c; Children, 25c.

Pruning Time Is Here

We have in stock:
REISER AND CALIFORNIA PRUNING SHEARS
BISHOP PRUNING SAWS
PRUNING AND BUDDING KNIVES
TREE PRUNERS, 6 ft. and 8 ft.
GRAFTING WAX, Etc., Etc.

Let Us Supply Your Wants

Wood-Vallance Hardware Co., Ltd.
WHOLESALE NELSON, B.C. RETAIL

Starland Theatre Capitol Entertainment

Furthest North In Thrills

Tonight: Usual Prices

STAMPEDE!

The mad, swift rush of thousands and thousands of frenzied cattle.

You'll see this and a thousand other real thrills in the big companion picture to "The Covered Wagon."

Comedy,
'Riders of the Purple Cows'
International News