OCT 11 1924
BIBD IAPAR'S
PROV LIBRARIAN
VICTORIA B C
1084

Rossland Stabber
SENTENCED TO LIFE
See Page 3

The Daily News

Trail Wins
THE BLAYLOCK CUP
See Page 7

VOL. 23 NELSON, B. C., THURSDAY MORNING, OCTOBER 9, 1924 NO. 147

LABOR GOVERNMEMT CRUSHINGLY OUTVOTED; MacDONALD WILL ASK THE KING FOR A DISSOLUTION

OUKHOBOR BOY CQUITTED OF ERIOUS CHARGE

oliaff Freed After Jury Out but Five Minutes on Verdict

DGE CHARGES IN FAVOR OF ACCUSED

se Should Not Have Been Brought; Scores Doukhobor Officials

John Hooliaff, 19-year-old oukhobor youth, of Brilliant d former member of the Chris- n Community of Universal otherhood, and charged with ing grievous bodily harm to hn Obetkoff on February 9, t, when he attacked Obetkoff th a scythe, was yesterday rning acquitted by the jury er a deliberation of five min- es. Hooliaff's case was the cond and last of the cases in e local fall assizes. Hooliaff as upheld by Mr. Justice Mor- on, as within his rights when used the scythe and in arging the jury his honor par- ularly stressed the point that der Canadian law a youth was ivileged to remain under the of his parents until he was age.

oliaff, a 19-year-old Doukhobor born in Saskatchewan, was liv- with his father in the Brilliant nunity. He had expressed a e to leave the community. On day that he was to leave three nunity officials, John Obetkoff, ma Pereversiff and Stephen kin went to Hooliaff's father's e and attacked the boy because ad not paid into the community d. Hooliaff had stated that he leaving the community, where- he was struck and chased the house. Going outside he d up a scythe and in protect- himself with it, Obetkoff had cut on the thigh. A charge tent to do grevious bodily harm layed against the accused.

fficials Should Be Charged

llowing the hearing of the evi- Mr. Justice Morrison stated e jury that the crown had ically no case and that if any- should have been charged, it d have been the three offic'als. jury left the court room to con- the case and returned in five tes with a verdict of "Not ."

e jury which sat on the case as follows; Thomas Sargent, han, H. A. Amas, M. A. Hen- n, J. T. Berrington, R. W. ners, A. B. Gilker, H. Cher- on, L. O. Campbell, H. Stirzaker, r Poole and John A. Curran. nes O'Shea, K.C., acted for the ecution and E. G. Matthew for defendant. Three witnesses called for the crown and a girl and the accused for the ce. The accused had been out ail since the preliminary hear- ome months ago.

Were Forcing Boy Out

ozma Pereversiff, a member of Doukhobor community at Bril- and a director of the commu- stated that he knew John Hooli- nd had seen him at the colony illiant. Last February, Hooliaff been expelled and for two or years the prisoner had been ing around away from the unity. It had been decided at ector's meeting on February 2, that those not complying with ules be notified to leave.

February 7 the directors re- ed the accused to leave his r's house in the community. rst Hooliaff had said he would nd later had told them to mind business. Hooliaff left on uary 9.

ree directors went to Hooliaff's r's house asking for John. John sitting in a back room. Obet- one of the directors, ordered out, as did the other directors. t up and said he was not going t was not their business. Obet- took him by the arm and d by another, they lead Hooli- the door. Hooliaff had here "Go to the devil."

Treated Hooliaff Kindly

men pushed him out of the On leaving the house the (Continued on page 9)

SPERATE FAMILY AN ROBS JEWELER

ks Window in Packed toria Street and Grabs a Tray

TORIA, Oct. 8.—While Govern- street was thronged with the oon-hour crowds today, J. Wel- of Marigold walked up to the windows of the big Mitchell ican jewelry store, hammered through the plate glass with a uickly snatched a tray of val- and ran.

was quickly captured by police. the police Wellington, while confessing his crime, told a story of poverty, which, he ad forced him to desperation. a sick wife and four children he could not support, he had desperate. All he wanted oney to buy the necessities of

He Will Ask King for Dissolution

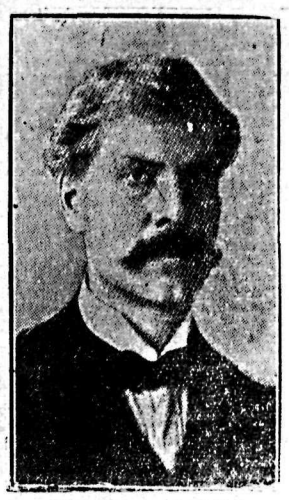

PREMIER MacDONALD

Head of Britain's Labor government, refused Mr. Asquith's overtures yesterday to accept any reasonable inquiry into the Communist case, and ensured the defeat of his government.

FIVE VIOLENT CRIMES IN DAY IN VANCOUVER

"No Extra Police Needed," Says Mayor; Then Thugs Get Busy

VANCOUVER, Oct. 8.—On the very day the mayor announced the police force functioning nicely, all Chinatown gambling houses closed, and no extra policemen needed, thugs let loose a wave of crime yesterday which made it appear as though the police were on a holiday.

As two girls on Hornby street returned to their home about 10 o'clock a man sprang from the darkness and attacked them. A taxi driver heard their cries, and the man fled.

Mrs. M. Townsend, walking in Stanley park, was seized by a man from a clump of bushes. Wreaching herself free, she ran down the trail. The man disappeared in the bushes.

This is the third attack of this kind in the park in the past week.

Ernest Tait, aged 13, was held up at a corner by a man brandishing a large knife, who took 10 cents, all he had, and his cap.

Lame Veteran Senseless

G. W. Georgeson, war veteran with one leg, of South Vancouver, returning home from a smoker given by the Amputation club, was attacked by two men, who knocked him unconscious with a blackjack and robbed him of $9.

Miss E. Alford was held up by a masked man and robbed of her purse, containing two checks. The man, of whom she gives a good description, pressed a revolver against her side, ordered her hands up, and grabbed the purse.

Meanwhile in the police court today, a drug peddler, Sam King, Chinese, was given four years and a fine of $100, or six months additional, for selling drugs.

Four Montrealers Tragedy Figures; One a Suicide

MONTREAL, Que., Oct. 8.—Four Montrealers met tragic deaths during last night. The fatilities included a suicide, an electrocution, an automobile accident and a level crossing collision.

George Stanley, aged 27, suicided and his body was found suspended from a roof of his mother's shed.

Henri St. Jean was electrocuted while repairing a wire at the top of a telegraph pole.

Leopold Lebeau was killed when the truck he was driving collided with a train.

Louis Forcet was fatally injured when knocked down by a car.

Attorney-General Withdrew the Case

PATRICK HASTINGS

Provided the occasion for the Labor government's defeat by dropping the case against a Communist editor charged with sedition on account of articles calculated to induce revolt in the army.

DR. BOAK KILLED MEN WITH CAR JURY DECIDES

Mr. Justice Murphy Sentences Physician to Four Years

CROWN ALLEGES KILLINGS KNOWN

Whole Story of Defence "Cooked Up" Between Doctors on Spot

VICTORIA, Oct. 8.—Four years' imprisonment was the sentence imposed late this afternoon by Mr. Justice Murphy upon Dr. E. W. Boak, who was found guilty of manslaughter in connection with the deaths of David Ballantyne and Alexander McLachlan, allegedly struck by an automobile in Saanich August 20.

The trial lasted 12 days and was remarkable for its volume of evidence, 57 witnesses being called by the crown and 14 by the defence. Public interest was at fever heat during the hearing, crowds in which women predominated assembling before the court house doors daily hours before the opening of the court and packing every inch of space available during the day.

The double fatality occurred when Dr. Boak was returning to the city after spending the afternoon at a social gathering of doctors in the country. Keeping him company along the road was Dr. Charles W. Duck, another Victoria physician, in a second car. Dr. Boak had with him in his car two passengers, Arthur Lewis and Aubrey Jones, both medical students at Queen's university. With Dr. Duck were William Turpell, McGill medical student, and William Higgs, medical student of Toronto university.

These two cars were wrecked when Dr. Boak tried to pass Dr. Duck on the road.

Will Be Appealed

An hour later garage men arrived on the scene to rescue the damaged machine, and discovered the bodies of Ballantyne and McLachlan on the roadside a short distance from the wrecked cars.

The doctors professed ignorance of the killing and surprise at the discovery of the bodies.

It was claimed the two cars were speeding wildly; that the doctors knew of the killing when they attempted to clean the Boak car with grass at the side of the road immediately after the accident.

Counsel for Dr. Boak announced tonight that the conviction would be appealed at once.

Cleaned Car With Grass

M. B. Jackson, K. C., for the crown, in his argument, scored strongly against the accused doctor. He charged that Boak and his companions on the night of the accident killed Ballantyne and McLachlan, and were aware of it.

He argued that the party had got together after the killing and had attempted to clean the Boak car with grass. He cited evidence that bits of grass were found on the car mingled with blood and brain matter.

He alleged that the whole defence story had been "cooked" immediately after the accident.

NINE WOMEN PAY IN COAST COURT

VANCOUVER, Oct. 8.—Nine women arrested on the streets in various resorts by detectives were fined altogether $400 by Magistrate Shaw in police court today. The women were charged either as keepers of disorderly houses or under a vagrancy charge.

Delorme Trial Is Postponed to Next Week

MONTREAL, Oct. 8.—Rev. Abbe Delorme, whose third trial on the charge of murdering his half brother Raoul was to have started today before Mr. Justice Demers in the court of king's bench, appeared in court this morning, but the trial was postponed until Monday next, owing to the number of cases now before that tribunal.

Seattle Arrestees Look Like Bandits Vancouver Wants

VANCOUVER, Oct. 8.—An unique sidelight is thrown on the arrest in Seattle of J. O. Neal and Ed Fasick for a robbery there, which has led to the believe from photos here that they are the men who held up the Bank of Commerce here and secured $15,000 as well as the Imperial bank messengers who lost $32,000.

It has been discovered that Neal is a former Seattle detective, and, oddly enough, on both occasions of robberies here a number of Vancouver detectives and policemen were holidaying in Seattle.

STEAMER ARRIVALS

Tuscania, at New York, from Glasgow.

Homeric, at New York, from Southampton.

Cedric, at Quebec, from Montreal.

His Amendment Put the Government Down

SIR JOHN SIMON

Offered the Liberal proposal of an inquiry, in place of a vote of censure. The government mustered 198 votes against the proposal, as well as against the Horne motion of censure.

JUDGE SNYDER HYDRO PROBER

Premier Ferguson Says Voucher Copies of Settell False

TORONTO, Oct. 8.—Judge Colin Snyder, of Hamilton, was today appointed a commissioner under the Public Inquiries act, to act as a commission of one to investigate charges made by E. C. Settell, former secretary to Sir Adam Beck, in a letter written to the hydro chairman before the former attempted flight to South America.

Settell is under arrest in Hamilton, charged with having fraudulently cashed a check for $23,000 supposed to be signed by Sir Adam Beck, chairman of the Ontario hydroelectric power commission.

Referring to the letter, Premier Ferguson said:

"Settell's letter of charges impressed me only because it said the writer had copied the vouchers, memoranda, and notebooks, verifying his allegations. He enclosed some vouchers to prove his statements. Some of these have been looked up, and found to be false. The remainder will be investigated."

MANSON FEARS ONLY POLITICS

If All Work Together for Police Efficiency, Good Can Be Achieved

VICTORIA, Oct. 8. Hon. A. M. Manson, attorney-general, this morning expressed the fear that through erroneous and "colored" reports, the proposals to establish better police conditions in British Columbia may lead to misunderstandings that will negative the possible success of building up a permanent and efficient police system.

"I have made it plain," he said, that if politics had to enter into the matter the government, and myself particularly, would suffer the most. With one provincial police force, the government would be burdened with a great responsibility and accused of all sorts of political maneuvering. However, my intent in the matter is confined solely to the establishment of police conditions that will result in the carrying out of law and order.

"Nothing can be gained through initial controversy, but if all officials concerned meet on common ground and work with the same object of efficiency in view, much can be accomplished."

NATIONAL COUNCIL OF WOMEN READY

TORONTO, Oct. 8. The standing committees of the National Council of Women were in session here today discussing reports for presentation at the annual gathering, formal opening of which is scheduled for tomorrow. Sessions will continue until October 15.

Circus Fat Man Gives the Credit All to Carrots

TEMPE, Ariz., Oct. 8.—Thomas Valenzuela, professionally known as Tom Ton, is back in Tempe, his home town, for a fortnight's visit with his family.

He is 6 feet 4 inches tall, with a waistline of 100 inches, and weighs 745 pounds.

Tom has spent the summer as an attraction at Coney Island, and will winter with a show in the Los Angeles district.

He says he has found carrots quite fattening.

WALTER AGAIN FAILS TO PUT OVER THE WIN

Senators' Master Pitcher Is Humiliated by the Giant Clouters

WITH CROWD ADVERSE GIANTS TAKE FIFTH

Have Now Three to Two, and the World's Title in Reach

NEW YORK, Oct. 8.—Walter Johnson, the "old master," buckled on his armor today in a final fight for the glory of world series victory that he had sought for 18 years, but fate was with the Giants.

Unleashing a furious attack, the New York Giants battered the great veteran into defeat for the second straight time, captured the fifth game of the series from the Senators by a score of 6 to 2, and left tonight for Washington with the 1924 world's championship within their reach.

The Giants, coming back today with the powerful type of attack that carried the Senators to victory yesterday, now hold a formidable edge of 3 to 2 in games. They need but one more victory to clinch the series and give their leader, John McGraw, his fourth baseball crown, and a new big league record.

Giants Now Favorites

The forces of McGraw, who share the present record of three world series victories with Connie Mack and his Athletics, are heavy favorites tonight to carry off the big honors in one of the game's most spectacular battles, for today they spiked Washington's big gun, and left the Senators with shattered resources for the rest of the fight.

If Nehf, McGraw's brilliant southpaw, who was prevented from starting today's game by a thumb bruise sustained in his victory over Johnson on the opening day, is able to take the mound tomorrow, the Giants will have an excellent prospect of ending the series.

If not, or if Nehf fails, the decision will go to the seventh game, which will also be played in Washington.

A Tragic Figure

Through the smoke of today's conflict, Johnson stood out as a gallant but tragic figure, one of the most tragic baseball has ever known. Another out-poring of 50,000 fans, braving the coldest day of the series, came in the hope of seeing Johnson hang up his world series victory. Their sympathies, which have been with the Senators throughout the New York games of the series, were particularly evident for Johnson. They cheered him to the echo in the early part of the game, but as it wore on, and Johnson's defeat seemed inevitable, they became quieter, realizing that "big Barney," one of the game's greatest idols, was taking the bitterest setback of his career.

Johnson took the punishment administered by the Giants' bats grimly, but it was a sad spectacle to those who recalled his greatness over nearly a score of years, and his (Continued on page 7)

Government Plans Reform of Senate; Address to Throne

OTTAWA, Oct. 8.—The reform of the senate, for which the government will attempt to pave the way at the coming session of parliament, will be sought by means of an address to the Imperial government asking for an amendment to the British North America act.

Vancouver Declares War Upon Fireworks

VANCOUVER, Oct. 8.—War has been declared on stores selling fireworks without a fire warden's permit. A search of all stores is being made. Last year 6000 pieces were seized and destroyed.

Alleged Drug Peddler Shy of Women Jurors

VANCOUVER, Oct. 8. — When Leonard Tipton, charged with peddling drugs, appeared at the assizes here today, he challenged three women called to the jury and had them dropped. He was found guilty, sentence being reserved.

Japanese Party Asks Government to Enter China

TOKYO, Oct. 9.—The Seiyukai, one of the party in the diet supporting the present government, at a general meeting passed a resolution declaring "in view of Japan's special position in Manchuria and Mongolia, the government must take resolute steps to maintain peace in those regions."

ITHACA, N.Y., Oct. 8.—James Edwin Creighton, aged 63, professor of philosophy at Cornell university and dean of its graduate school since 1914, died this afternoon at his home here. He was widely known as an author, translator and educator.

Moved Straight Vote of Censure

SIR ROBERT HORNE

Conservative, moved a vote of censure last night on the MacDonald government for dropping the prosecution of a Communist editor for sedition. The house elected in preference Sir John Simon's motion for a parliamentary inquiry.

ROSSLAND MAN IS CAUGHT IN THE MACHINERY

Garner Hatfield Is Killed in Mill of the Center Star Mine

ROSSLAND, Oct. 8.—Garner Hatfield was killed in an accident in the Center Star mill today. Mr. Hatfield was working the machinery when he got his arm caught between a piece of machinery and a pulley wheel in motion, and was drawn into the machinery and killed.

Mr. and Mrs. William Hatfield, his parents, are residents of Rossland. His brother Fred lost his finger in the mine here about three weeks ago.

H. W. Atkinson, accountant of the Consolidated at Rossland, is at present in the local hospital suffering from a badly sprained ankle.

Mrs. June Chauncey died at the local hospital Saturday night. Her parents are residents of Montana.

SLOAN NAMED TO THE VACANT POST

MacLean Has Plenty on His Hands; Rumor About Odlum Is Denied

VICTORIA, Oct. 8.—Reorganization of the Oliver cabinet commenced today with the appointment of Hon. William Sloan, minister of mines, as provincial secretary. Mr. Sloan was sworn in before His Honor Lieutenant-Governor Nichols and commenced his duties today.

The appointment of Mr. Sloan followed a lengthy cabinet conference. It had been planned to reappoint Hon. J. D. MacLean to the position of provincial secretary, as he is familiar with all the details of the position, but his work as minister of finance and of education was considered all that he could carry on now with the fall season approaching.

Reports that the premier went to Vancouver to invite Gen. Victor Odlum to enter the cabinet without portfolio were denied by his colleagues here today. General Odlum, it was pointed out, is in eastern Canada at present.

He Led Conservatives Into Opposition Lobby

RT. HON. STANLEY BALDWIN

Ex-premier, after the Horne motion was relegated, placed his party behind the Simon motion for an inquiry.

CONSERVATIVES AND LIBERALS EJECT LABOR

House Elects Simon Amendment Over Horne's on Which to Vote

CALLS FOR PROBE OF PROSECUTION STAY

Majority Hundred Sixty-six; See Boundary Bill Through

THE VOTES

For substituting Simon amendment for Horne motion of censure 359
Against such substitution ...198

Majority 161

For select committee of inquiry into dropping of prosecution of communist editor for sedition 364
Against 198

Majority 166

LONDON, Oct. 8.—Great Britain's first Labor government virtually came to an end at 11 o'clock tonight, when by a combination of Conservative and Liberal votes, the house of commons carried a motion demanding that a select committee of the house investigate the action of the attorney-general, Sir Patrick Hastings, in withdrawing prosecution in the case of the Communist, James R. Campbell, acting editor of the Workers' Weekly, charged with inciting his majesty's forces to sedition.

The government declined to accept the motion, and treated it as a vote of censure, which, if adopted by the house, would involve an appeal to the country against parliament's verdict.

Government Against Substitution

The debate was sharp and exciting, and after it was closed, the opposition wanted to drop Sir Robert Horne's motion of censure, and vote on Sir John A. Simon's amendment calling for an investigation. On the goverment's refusal to accept the latter course, the house divided on the question as to which it should vote on.

By a vote of 359 to 198 it decided to vote on the Simon amendment.

This was equivalent to the defeat of the censure motion, and the Simon amendment became the substantive motion, and was carried 364 to 198.

Announcement of the figures was received with loud cheering and counter-cheering.

The prime minister, J. Ramsay McDonald, immediately arose and said:

MacDonald Moves Adjournment

"In view of what has happened, Mr. Speaker, I move that the house now adjourns."

This was agreed to unanimously.

The premier will see the King tomorrow, and ask for dissolution of parliament.

It is understood, however, that the government has decided to carry on until the Irish boundary bill is safe and the boundary commission appointed.

Throughout the final scenes the excitement rose to the highest pitch; jibes and retorts were flung across the house, and some of the members indulged in singing. Up to the end there were rumors of maneuvers to avoid defeating the government. But if, as appeared not improbable from the tone of some of the speeches, there was some disposition on the part of the opposition to reconsider their tactics, they had seemingly committed themselves too far to recede.

Labor Welcomes Appeal

There is little doubt that the Labor party and the government welcome an appeal to the country thus, as they contend, thrust upon them, and are convinced that they will return to the house of commons a much stronger party, even though they may not command a majority in the house over all other parties. They believe they have a good cause to present to the electors, in what they argue is the triviality of the question upon which they have been defeated, and on their record, especially in the realm of foreign affairs and finance.

There is no reason to suppose that the King will oppose granting dissolution of parliament.

The Liberals, it is pointed out, can hardly expect, in view of all recent previous history, that they will im- (Continued on page 2)

The Weather

The temperatures below are for the 24 hours ending yesterday afternoon at 5 o'clock.

VICTORIA, Oct. 8.—Nelson and vicinity: Generally fair and colder.

	Min.	Max.
Victoria	44	55
Vancouver	44	56
Kamloops	46	48
Barkerville	24	36
Prince Rupert	40	52
Estevan	38	52
Calgary	38	48
Winnipeg	46	82
Portland	48	58
San Francisco	52	62
Seattle	46	52
Penticton	31	61
Vernon	33	54
Grand Forks	32	58
NELSON	36	51
Kaslo	35	47
Edmonton	30	46
Prince Albert	34	60

Leading Hotels of the West

Where Superior Accommodation May Be Obtained

The Hume

George Benwell, Proprietor

The Premier Hotel of the Interior

AMERICAN PLAN RATES, $3.50 TO $5.00

Rooms with Running Water and Private Baths.

Headquarters for all Travelling Men, Mining Men. Lumber Men and Tourists.

ROTARIAN HEADQUARTERS

SPECIAL SUNDAY DINNER, $1.00

THE MOST COMFORTABLE ROTUNDA IN THE CITY

HUME—John H. Good, Spokane; S. Leary, Nakusp; C. Hairsine, Vernon; D. Smith, Calgary; V. E. Richardson, Vancouver.

EUROPEAN PLAN Daylight Sample Rooms for Commercial Men

Hotel Strathcona

Once You Get Acquainted With the Strathcona

You WILL STOP AT NO OTHER

Savoy Hotel

Newly Remodelled

Furnished with the best of everything

for Your Comfort

A. KER, Proprietor

Corner of Baker and Falls Sts. 2 Blocks from Depot

LET'S STAY at the SAVOY—

Steam Heated Hot and Cold Running Water—European Plan

SAVOY—C. E. Severn, Olga Swan Sandon; Buddie Deachman, Lethbridge; Clara McFetridge, Montreal; Alberta Kiddle, Stirling; F. C. Turner, Edgewood; J. B. Olynyk, Rossland.

Queen's Hotel

Steam heated Throughout. All rooms with hot and cold running water. In center of business district. Our motto is "We aim to please."

A. Lapointe, Prop.

THE MADDEN HOTEL

T. MADDEN, Prop.

Steam-heated Rooms by the Day Week or Month.

Every consideration shown to guests.

Cor Baker and Ward Sts., Nelson

MADDEN—Paul Knabe, Saskatoon; L. B. McCully, Trail; Mrs. Matthews, Lardo; Hugh Doyle, Virginia; D. McEwing, Clearwater; R. Williams, New Denver.

OCCIDENTAL HOTEL

A. C. TOWNER, Proprietor

The home of plenty

Fifty rooms of solid comfort

We serve the best meals in Nelson

It's the cook

THE LAKEVIEW HOTEL

Mrs. Mallette & Son, Proprietors

Nice warm, comfortable rooms at reasonable rates. Open day and night.

Corner Hall and Vernon Streets

LAKEVIEW—Frank Carlson, South Fork.

NEW GRAND HOTEL

616 Vernon Street East

Only brick hotel in city. Steam heated; hot and cold water. European and American plans

STIRLING HOTEL

715 Vernon Street East

Steam heated Hot and cold water. We are here to serve you

P. H. BUSH Prop.

SHERBROOKE HOTEL.

Near C.P.R. Station.

Rooms at Reasonable Rates

H. DUNK, Proprietor.

NEW GRAND—V. Erickson, Silverton; C. J. Talbot, Edgewood; E. Armstrong, Ranville; J. R. Craig, C. Hoefer, Trail; F. L. Watts, South Slocan.

READ THE ADVERTISEMENTS

Wise Shoppers Do It

CONSERVATIVES AND LIBERALS EJECT LABOR

(Continued from Page One)

prove their party prospects by an appeal to the country, and, so far as the Conservatives are concerned, their idea probably is that even if they should fail to attain an absolute majority in parliament, there may arise some opportunity to form a new coalition from Conservatives and Liberals to keep Labor out.

Nine Months in Office

The Labor government of Ramsay MacDonald came into power in Great Britain in January of the present year, when the Conservative ministry of Stanley Baldwin, which had been at the helm only a few months, was dismissed by the house of commons with a vote of lack of confidence, because of its espousal of protection.

The defeat of the Baldwin administration was the culmination of a Laborite amendment to the reply to the King's speech from the throne. The amendment declared that it was the duty of the house "respectfully to submit to Your Majesty that Your Majesty's advisors have not the confidence of the house." The amendment was introduced by John R. Clines, at present lord privy seal, then deputy leader of the parliamentary Labor party. It was adopted by a vote of 328 to 250, after Mr. MacDonald had moved closure on the debate.

On January 22, Mr. MacDonald went to Buckingham palace at the request of the King, and accepted the task of forming the new government, of which he became the leader. Thus Great Britain came under the domination of a Laborite government which included members of the nobility in its makeup.

Coalition Possible Any Time

At the time of MacDonald's assumption of power at the request of King George, it was realized that at any time, by coalition of their vote, the Liberals and Conservatives could overthrow him on a question of high import, for in the general elections of December, 1923, the Conservatives had 259 and the Liberals 159 seats, while the Laborites had only 191.

LONDON, Oct. 8.—The house met today for what every member believed to be a fateful sitting in a high state of nervous tension, which was evidenced in many unusual passages, in the debate that preceded the government defeat. The premier found *himself under the obligation* to make a personal apology to the house for having the other day made an unintentional misdemeanor in connection with the Campbell case "in the heat of justifiable temper and in resentment at the gross imputation made upon me."

At the very opening of the debate, after some jeering remarks at the expense of Sir Robert S. Horne, when he was moving the vote of censure, the speaker had to intervene and warn the members that he would insist that everybody had a proper hearing. But despite this solemn warning there were throughout the debate, at times, unruly interruptions and mocking laughter from members of the different parties, and the speaker had frequently to renew his admonition to the disturbers.

Sir Robert Horne's speech in moving the vote was an attack on Attorney-General Hastings' conduct of the Campbell case. He accused him of lack of candor, and asked whether he knew that Campbell was elected *a member of the Red internationale* this year and was affiliated with the Moscow internationale.

Sir John Simon, himself a former attorney-general, then moved his amendment calling for a select committee of investigation.

Only Want Fair Inquiry

He protested that the Liberals only wanted a fair and *impartial inquiry*, which might take any form the house desired, and he contended that such a demand was no base for a general election. If the government resisted an inquiry, he declared, it would be acting like a man required to produce a document from a desk who preferred to burn down his house rather than produce it.

The premier, followed. Recalling the government's record, i.e said the government was prepared to continue, but the house must in all fairness grant it a measure of confidence. Sir Robert Horne's motion was a straightforward motion of censure, and if it represented the mind of the house, let the house say so.

Premier Calls Simon Mean

The prime minister characterized Sir John Simon's amendment, on the contrary, as possessing much meanness, and he proceeded to argue against any parliamentary inquiry.

"The ministers have done their best," he exclaimed. "If the house cares to censure us tonight it has the power, but it is the end. It will be the end of what members on both sides of the house will agree has been a high adventure of a government which, I think, has contributed much to the honor of our country and to our social stability, and when the country has the opportunity of passing a verdict upon it, it will come *again.*"

Asquith Offers Conciliation

Herbert H. Asquith, the Liberal leader, took a more conciliatory attitude than Sir John Simon had done. He twitted the premier with making a funeral oration before even the doctor had pronounced life extinct. The Liberals, he said, were not wedded to any particular form of investigation, and he offered, if a select committee was appointed, to assure that his party would not ask for representation on it, so there should be no suggestion that it was a packed jury.

He pointed out that a judicial commission such as had been suggested *would need an act of parliament* and entail endless delay. But if any practical alternative were offered, the Liberals would make no objection.

During and after Mr. Asquith's speech the members in the lobbies were still professing themselves bewildered as to what was actually going to happen and discussing all sorts of rumors of maneuvers to avert the defeat of the government.

At 10 o'clock T. P. O'Connor, who described the affair as "a miserable little tempest in the tiniest tea cup," tried to have the debate adjourned in order that "they might cool their tempers and reconsider the situation."

Baldwin Supports Simon

Stanley Baldwin declared that the Conservatives would give their undivided support to Sir John Simon's amendment.

He admitted that his opinion had been somewhat modified by what he had heard tonight, but he still insisted that an inquiry was necessary.

John J. O'Neill, Liberal, said he *would vote against his own party* on the Simon amendment, because it was unfair to put the premier on such a trial, and the attorney-general had given a perfect answer to every charge made against him.

The colonial secretary, J. H. Thomas, winding up the debate for the government, denied that any member of the cabinet had attempted in any way to interfere with the attorney-general in this case, and he challenged any former minister of a decade past to contradict the fact that in numerous political prosecutions of newspaper and munition workers the government of the day had not only consulted the attorney-general, but in some cases had stopped him from going on with the matter.

Says Opposition Will Pay

This motion, he declared, was a mean and contemptible party maneuver, and the opposition would suffer dearly for it. If the amendment carried, the government would treat it as the verdict of parliament but not of the country. The government awaited with absolute confidence the verdict.

YOU NEED US NOW

THIS Looks Like Being A RECORD Overcoat Season WITH Us. We Are PLEASANTLY Surprised at THE Early Demand.

Madden Block

Boys Clothes CHARLES MORRIS COMPANY — MEN SUITED

Ward Street

Bacon & Eggs

Swift's Ham. Rolled and Boned delicious, sliced to suit.

Bacon, Swift's or Shamrock, machine sliced.

Eggs, Alberta fresh, firsts, doz.....50¢

Your breakfast will be perfectly satisfying, if rounded off with a cup of "Myown" Coffee, fresh ground, lb. ....45¢

Community Grocery

PHONE 245

Stanley Horswill

Nelson's Best Cafes

BOSTON CAFE

and Furnished Rooms, 511 Baker St. The newest cafe in the city. Rooms 50c per night. Special rates by week or month. Special Chicken and Turkey Dinner each Sunday, 50c. Regular Dinners and Luncheons, 35c. OPEN DAY AND NIGHT.

ROYAL CAFE

Classic Restaurant

Refinement and Delicacy Prevails

OPEN DAY AND NIGHT

Luncheon, 11:30 to 2 ....35c

Special Dinners, 5:30 to 8 ....35c

We Specialize in Chop Suey and Noodles.

THE L. D. CAFE

Finest-equipped restaurant in the city. OPEN DAY AND NIGHT. SPECIAL—Ice cream, soda water and hot drinks. Nice, clean, furnished rooms; hot and cold water. We cater to private parties.

THE STANDARD CAFE

320 Baker Street, Nelson, B.C.

OPEN DAY AND NIGHT

11:30 to 2:30, Special Lunch ..35c

5:30 to 8:00 p.m., Supper 35c

Phone 154

PARIS CAFE

IS NOW OPEN FOR BUSINESS

Next to Tremont Hotel.

Meals, 35c. Breakfast, 6 to 12 a.m.

ELECTRIC CAFE

507 Baker St., Nelson, B.C.

Open Day and Night.

Excellent Meals, Quick Service.

Everything cooked by electricity

Luncheon, 11:30 a.m. to 2 p.m., 35c

Supper 5:00 p.m. to 8:00 p.m., 35c

Special Sunday Turkey Dinner, 50c plate. Phone 450

PHAFF WAS ON BOARD LUTZEN

Alleged Pirate Held by France Also in the Montreal Case

MONTREAL, Oct 8.—Max Jerome Phaff, the supercargo who now lies in jail at Brest, France, under a charge of piracy, and who has blamed his arrest on Montreal parties, had his name prominently before the court of king's bench here today, in the course of the hearing into a similar charge lodged against Captain Samuel Forde, the New England skipper who is standing trial accused of having pirated the steamer Lutzen off Rum row last October.

Phaff, it now appears, was supercargo on the Lutzen during the trip of this now famous vessel, from St. Pierre, Miquelon, in June, 1923.

The duties of a supercargo, as defined to the court today, were to supervise the actual disposal of liquor cargoes.

The evidence today dealt mainly with certain transactions between Phaff and Alex Adelman, New York, brother of Norman Adelman, one of the complainants.

Norman Adelman, who is a Montreal resident, declared that he was sure his brother Alex had not done business with Phaff.

HOME BANK DIRECTOR ON TRIAL NOW

Clarence Smith Is Charged With Concurring in False Returns

TORONTO, Oct. 8.—The trial of Clarence F. Smith, first of the Home bank directors to be tried before Judge Coatsworth in the county circuit court on charges under the Canadian Bank act, started today after the trial of Sidney Jones, bank auditor.

The charges against Smith are that he did make, concur in and approve *false statements* of the affairs of the bank. Gordon Waldron, K.C., and H. H. Davis, Toronto, and H. J. Trihey, K.C., of Montreal, are counsel for Smith.

MacGregor Young, K.C., who is associated with D. L. McCarthy as crown prosecutor, outlined briefly the case of the crown, contending that Smith as a director was aware of the condition of the bank and had approved the reports sent to the department of finance at Ottawa which the crown claimed were false.

Big Accounts Hidden at Toronto

The chief witness today was E. A. Kemp, who was chief inspector of the Home bank. He stated that he had received his instructions to inspect banks from the general manager, and that he had never inspected the Toronto branch or the western Canada branches which were inspected from Winnipeg.

The witness said he had never inspected securities at the head office, and his understanding was that the auditor did it. An inspection of the foreign department in 1923 showed a loss of $130,000.

He could find nothing about the big accounts because they were all kept in the Toronto branch, which he had never inspected.

RUM RUNNERS PASS SENTENCE ON HIGHJACKERS

Three Seattle Men Are to Die for the Murder of Gillis and His Son

AMERICANS WILL HELP CANADIANS

Conferences at Seattle and Vancouver Declare for Open War

VANCOUVER, Oct. 8.—Three men are to die for the murder of W. J. Gillis and his son, who were slain by highjackers who looted their gasboat Beryl G near Flattery island October 18. The death sentence is reported to have ben passed opon three notorious Seattle highjackers, to whom strong suspicion points by Canadians engaged in liquor-running out of Vancouver to American ports.

The rum-runners are said to have met here Sunday following a gathering of Puget sound and Seattle runners held in Seattle. The American runners offered every cooperation with the Canadians in stamping out the gang of highjackers and pirates which is battening upon the rum-runners between Vancouver and Puget sound points.

Owe It to the Trade

"We owe it not only to Gillis and his son," said a Seattle man on leaving the meeting, "but to his wife and family and every man in the trade to rid the seas of such ruhtless pirates, and we will do it."

As a result of the declaration of war liquor boats leaving Coal harbor this week have been exceptionally well armed and armor plate cages that were in vogue a year ago have been revived.

By means of these cages a rum-runner can return the fire of highjackers without unduly exposing himself to their bullets.

The three men suspected in the Gillis case are believed to be companions of Charles Pfleuger and H Kelly in looting the gasboat Lillums off Pender island a year ago.

The trio is known to have been seen heading north on Puget sound early on the morning of October 18, and have not been seen since in their regular haunts.

BRIEFS FROM THE WIRE

Labor Government in Crisis

LONDON, Oct. 8.—The MacDonald government faces a grave crisis tonight, when the vote will be taken on motions moved by Liberals and Conservatives tantamount to resolutions of want of confidence, over the withdrawal of sedition charges against a Communist editor.

Hindu-Moslem Clash

ALLAHABAD, India, Oct. 8.—Three persons are killed and a score injured in a clash between Hindus and Moslems.

Australian Crop Close to Last

MELBOURNE, Oct. 18.—The Aus*tralian wheat crop this year* will be 119,000,000 bushels, against 123,000,000 bushels last year.

Shenandoah in Alabama

BIRMINGHAM, Ala., Oct. 8.—The United States dirigible Shenandoah is here on her trip to the Pacific.

Manchurians Pass Great Wall

PEKING, Oct. 8.—The invading Manchurian army passes the Chinese wall and gains a footing in Shangkiwain, important border town.

Shanghai Defenders Stand

SHANGHAI, Oct. 8.—After giving ground, the forces defending this city stood firm today.

Practice on Human Targets

TIENTSIN, Oct. 8.—Twenty-four criminal prisoners captured by the Peking army are shot down as practice for recruits.

Still Slaughter Cattle

HOUSTON, Texas, Oct. 8.—Another *5000 cattle* are slaughtered by the Texas authorities to prevent the spread of disease.

Postpone Imperial Conference

LONDON, Oct. 8.—The proposed Imperial conference called for this fall is postponed on account of the political situation.

Condemn State-Owned Lines

MELBOURNE, Oct. 8.—British railway expert who investigated the New South Wales state-owned transportation systems finds they were inefficiently run and recommends they be handed over to a commission.

Prince Off for Banff

VANCOUVER, Oct. 8.—The Prince of Wales leaves for Banff this afternoon.

Canadian Horses for Soviet

WINNIPEG, Oct. 8.—A local man gets an order for 1000 horses the Soviet government.

Ex-University Head Killed

QUEBEC, Oct. 8.—Abbe P. Hebert, former rector of Laval versity, is struck by a train, th into a river and drowned.

MANITOBA HARVEST IS CHECKED A

WINNIPEG, Oct. 8.—Starting this afternoon, a heavy rain was ing in the city and district ton while many points throughout province reported further preci tion, which will continue to seri delay threshing operations.

Blouses

New models, Englis Broadcloth, in plain an stripes and Crepe d Chene. Mostly tailore some novelty. Price $4.50 Up.

WINTER COATING—V lours, cut Bolivias, Bla ket Cloths, etc. A wanted shades. $2.2 and Up.

CHILDREN'S AN MISSES' DRESSES Homespuns and Fla nels. Prices, $4.50 ar Up.

New Neckwear Novelti Just In.

Nelson Dry Goods C

Ladies' Wear Specialist

5000 People Make Garments

Five thousand people earn their l making clothes for the citizen *British Columbia. Only* 384 of live in the province. Just in lines, clothes and shoes, we of province keep over 8000 outside ple working full time.

It would be but good sense to all these folks who work for us here—and we can quite easily use made-in-B.C. things.

PACIFIC MILK CO

LIMITED

Factories at Ladner and Abbotsford, B.C.

Let Cuticura Help Yo Keep Your Good Looks

Nothing better to care for you skin, hair and hands. The Soap t cleanse and purify, the Ointment t soothe and heal, the Talcum to pe fume. Then why not make thes delicate, fragrant emollients you every-day toilet preparations?

Sample Each Free by Mail. Address Canadi Depot: "Cuticura, P. O. Box 2616, Montreal Price, Soap 25c. Ointment 25 and 50c. Talcum 25 Try our new Shaving Stick.

THE GUMPS—THE HIGH POINT

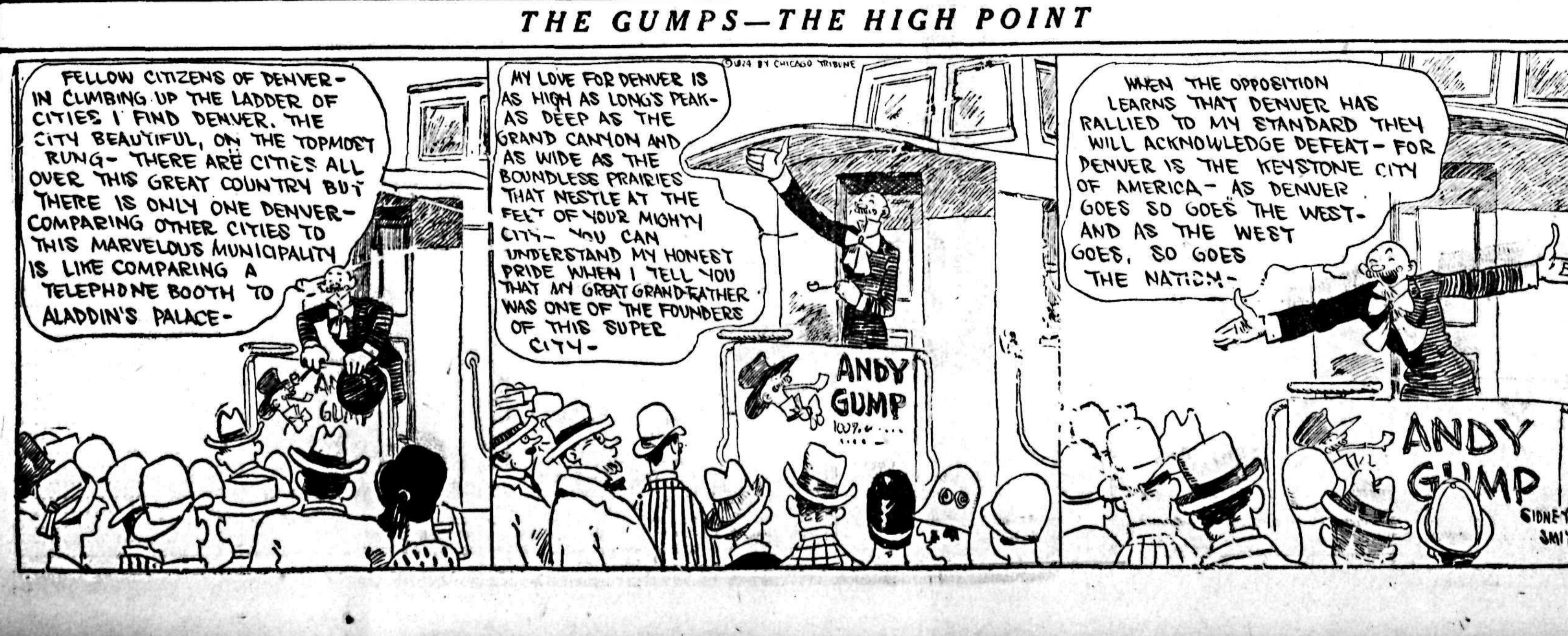

Xmas Sailings

To England, Ireland, Scotland, France & German

One of the most pleasant events of your Christmas holidays in the Ol World will be the sea voyage on White Star-Dominion one-class cabi "Christmas Ship." Supreme comfor courteous and attentive service, un surpassed cuisine and moderate rate Book now for a choice of accom modations.

Halifax, Glasgow, Belfast, Liverpo
REGINA (New) - . Dec.
Halifax, Cher'g, S'hampton, Hamb
PITTSBURGH (New) Dec. 1
Halifax, Glasgow, Belfast, Liverpo
CANADA - - - Dec. 1

Ask one of our trav experts to call and he plan your trip.

Call, phone or write

ROGERS BLDG., Vancouver

or Local R.R. and S.S. Agents

WHITE STAR DOMINION LINE

NORA LEE

Elenore Meherin's Greatest Story

Revealing the Heart and Soul of the 1924 Flapper

Dane Avows His Love for Nora Lee and They Have Their First Kiss

CHAPTER XVI.

The trees shut out the stars, closing them in impenetrable gloom. Nora Lee turned a face, pitifully white to his.

He met her look with baffled anxiety. "I feel awful. Nora Lee—awful. I do not know what we can do unless we hit for the highway and see if someone will pick us up."

"Is the highway very far? Oh, Dane, I don't know what my mother will do. I'm afraid she'll be dead when I get there. She's—not—very—strong—"

Suddenly she was remembering Margaret's eyes wet against her face. An uncontrollable sob rushed to her throat.

"Don't cry, Nora Lee. Please don't cry." He put his arm about her and pulling out his handkerchief, wiped her eyes. "She won't die. She'll be too busy thinking about you—"

"I hope so. I'm not crying. I'm sorry fo you, Dane—"

"Say—" he gripped her arms, trying to see her eyes—then added with a gulp—"if you knew what I'm thinking—"

His thoughts were dark enough. If ever there was an unfortunate brute, it was he. He would never look at a girl again—disaster always followed him. Once when he was 16 he fancied himself terribly in love with a girl he met at a summer resort. She was a dark, imperious little thing with the same wild, gypsy grace he found in Nora Lee.

One day a crowd of fellows got up a hiking trip to the mountains. No girls were asked. Marie said to him: "Don't you go, Dane. We'll have a picnic all to ourselves." But he shrugged with the lordly callousness of 16. And went.

Late that afternoon they returned. A crowd was gathered on the shore of the lake. "Marie La Verne was drowned."

He ran after the stretcher, inarticulate with grief. They pushed him roughly aside.

He felt her small hand touching his sleeve; he saw her dark, wooing eyes as she asked him not to go. He felt that he had killed her. His remorse was devastating.

For years he hardly looked at a girl. Then, abruptly, he was in love with Nora Lee.

Now this would be ended. He would be in wrong all around. A loud breath tore from him. He said: desperately: "I guess you think I'm a fine chump, Nora Lee."

She answered slowly: "No, I don't."

"Your mother will. She won't let you go out with me again."

"Oh—oh, she couldn't stop that!"

He stopped short, a new note in his voice, and tilted her face upward. "Do you mean it, Nora Lee? Do you?"

"Oh, I mean it."

They walked along more quickly, a warm, gentle peace, like a silken robe, suddenly enfolding them.

She said happily, a great smile in her thoughts: "Someone will take us home. I'm sure of it."

He answered exultantly. "I guess so." But he thought. "It doesn't matter."

They stood on the highway, waiting for a machine to pass. It was after 1 o'clock when headlights came flashing in a wide, yellow glare along the road. Dane rushed out, waving his hat. The machine flew by. This happened twice.

No one would stop at such an hour. Their flare-up of courage dwindled. Nora Lee had a distracted image of Margaret growing white and cold as the hours passed—Margaret rushing in a frenzy from the window to the door.

She said, forlornly: "Maybe they'd stop for a girl."

A pale red phantom in the moonlight, she stood on the road, raising her hand, a flash of white in the dark.

He came up and took her arm. "Well it's no use. It's long past 2 now, Nora Lee. We'll go back to the machine. You can sleep, I'll watch."

Cold and subdued, they went slowly up the darkened road. Shadows gathered in the dense and listening silence, dropped from the trees and were lost in mystery.

As they came near the stalled car the trees thinned, paths of silver lay along the ground; an illusive delicate fragrance like faint whispers reached them.

"Look out there, Nora Lee." To their right was an almond orchard. The warm weather had brought out premature blossoms. Fallen petals strewed the ground, and these glimmered under a dreamy moon, delicate and pink as pearls.

They walked toward it, a sense of unearthly beauty luring them. They stood under a tree—silent. She could feel his heart thumping. She murmured: "We seem to be the only people in the world."

"I wish we were!"

She shivered.

He asked, almost with pain: "Are you cold, Nora Lee?"

"No—I'm happy—"

They sat down on the ground. He said: "Lean against me. I want to know something. Nora Lee. What did you mean when you asked if anyone could afford to be just themselves and keep to their own ideas. What ideas do you mean?"

Her breath caught, for she had been thinking of that afternoon at Connie's and they had exchanged their thoughts on love. She glanced at his bronzed young face with its aquiline nose and strong jaw, the laughing, tender eyes that were very troubled and sober now. He seemed almost afraid to touch her.

But he repeated: "What ideas did you mean?"

"I was thinking of right and wrong."

"Is that all?"

"And of beauty and love," she blushed, but went on valiantly. "I think love should be beautiful." Then she laughed: "And it should be taken all in one large installment and it shouldn't be scattered here and there. Oh, I think it is a terrible thing to pretend about anything so holy. That's why I said boys are bluffers—so are girls. Oh, you don't know how I hate all that make-believe."

"You mean petting, don't you?

"Oh, Dane! No, I don't Do you?"

He was silent. Presently he said heavily: "Well, I never looked at things quite in this way. Yes, I have, of course."

"Then you don't believe in one great love and all your life rises up and goes out just to one person forever? That would be the real glory." She looked up at him, almost in tears: "Oh, Dane, I had the queerest notion that you thought this way; that you were different from the others."

A cold wall of guile seemed to rise and push them apart. He said miserably: "I never heard a girl talk like this before. They all seem to like the knowing fellows. They jeer at any one who is slow. I didn't think anyone but a fellow's mother cared much about all that. Do you think it makes such a difference, Nora Lee?"

She answered as though her heart were broken: "Oh—yes—"

"Well—is it all over—then?"

She didn't answer.

He went on from the depths of gloom: "Well—there are some things I've thought about, too. I've had a few ideals, I suppose. The big things though. They often seemed idotic and I've thought of hurling them over, especially just before I met you. But I haven't yet—"

She caught his arm, pressing her face against his shoulder: "Dane—do you mean this? Do you? And you won't, now, will you?"

He flung an arm about her, a sob on his lips: "Is it enough, Nora Lee? IS it?"

She took his hand and pressed it against her cheek. "I knew it, Dane, from the first minute I looked at you. You have such a beautiful, clean look—"

Dim streamers of light seemed falling about them. The dawn came up faintly, like far off silver bells. The sky was a-flutter with misty color—soft, golden flowers bloomed and dropped down rosy clouds. Then it was a flaming song-bust and all the heavens chiming with as crimson and verd.

"Dane, love is so beautiful. Oh, would it hurt if you and I should kiss each other."

He stooped and kissed her lips and wound his arms about her: "Nora Lee, I love you! I love loy!"

(To Be Continued.)

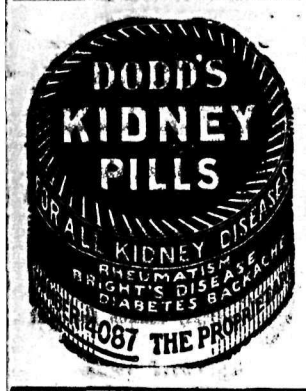

ROSSLAND STABBER IS GIVEN LIFE

Pyykka Confined for Rest of His Life for July First Offense

SENTENCE FOR PUBLIC SAFETY

Judge Hopes Sentence a Lesson Against Use of Knives

Charles Pyykka, found guilty of manslaughter at the opening day of the Nelson fall assizes on Tuesday, was yesterday morning sentenced to life imprisonment by His Honor Mr. Justice Morrison. Pyykka was found guilty of manslaughter in a stabbing affray which occurred in Rossland on July 1 last, in which Gus Soorinki was killed.

The prisoner yesterday morning took the sentence in the manner in which he had acted throughout his trial. He seemed not the least bit move dand, outside of a quiver in his lips, no difference was noted.

In answer to the question from the judge, the prisoner stated that he had nothing whatever to state before sentence was passed. Justice Morrison stated that the jury had found him guilty of a grave offence and that he might have easily been found guilty of murder.

A Serious Case

He stated that Pyykka's case was a serious one, and that the reason for him going to jail was not to punish him but to try and stop such acts as these as a safeguard to the public. The extreme penalty in this case was to prtect both foreign and Canadian residents from such occurrences again happening. It was to kill the habit of using knives. To make an example of the case, Justice Morrison sentenced Pyykka to life imprisonment.

Pyykka's trial, while not very sensational, excited much interest in the district, and was marked by the jury's verdict of manslaughter with no recommendation for mercy. He admitted in court that it must have been he who had killed Soorinki in the drunken brawl on Second avenue in Rossland, although he was unable to recollect it.

Police at Kalamazoo are looking for a monkey which escaped last week and has not been recognized. Finger prints of several people have been taken, but the creature still remains unindentified.

Abolition of left-hand turns is one of the effective means of untangling the loop

MRS. MARY MOORE DIES; IS AGED SEVENTY-SIX

Mrs. Mary Moore, aged 76 years, died last night at the home of her son, Thomas Moore, on Edgewood avenue. She has been a Nelson resident for the past nine years, and has resided with her son during that time.

Mrs. Moore had many friends locally. She came here from Barry, Ont. Her husband was the late Thomas Moore, who died in the east 50 years ago.

STEALS PANTS GETS MONTH

John Bener Will Also Face Charge of Stealing Coat as Well

John Bener, alias the Saginaw Kid, was yesterday morning in local police court, by Magistrate William Brown, sentenced to 30 days in jail for the theft of a pair of pants from Gust Erickson. The prisoner was arrested in a local hotel on Sunday last. A coat also found in his possession, and believed to have been stolen, has led to a second charge being placed against him. He will answer to this charge on Monday next.

Bener was charged with stealing a pair of pants valued at $10. Gust Erickson, on the stand, stated that he had left a suit case in charge of Gust Johnson at the Tremont hotel. In this was a pair of trousers, among other things. The pants exhibited in court were identified by the witness. When he had gone to Johnson to get his suit case he had found the straps loose and candle-grease spots on the outside of the suit case. He was unable to find the pants, however.

Gust Johnson, proprietor of the Tremont hotel, told of taking Erickson's suit case for safekeeping. When told of the disappearance of the trousers, he informed the police, and went with Sergeant Stewart to the Savoy hotel, when Bener was found and the pants located in his grip. Bener had claimed that he had purchased the trousers in Spokane, and even went so far as to name a tailor there.

Sergeant Arrests Bener

Sergt. Alex Stewart told of arresting Bener in the Savoy hotel and of the accused stating that he had bought the pants in Spokane for $8. Upon searching the accused he found a pass key, candle and matches.

The accused was placed on the stand, but refused to take an oath, stating that he would, however, make a statement. He stated that he had gone to a local second-hand store to purchase a mackinaw coat, when a Frenchman approached and sold him a coat and a pair of pants. These, he stated, were in his suit case at the time of his arrest. He was lodged in jail yesterday.

Civilization may not be very far away in point of time from a nonstop flight around the world.

SIDEWALK SAVES AUTOIST FROM TERRIBLE FATALITY

A remarkable motor accident which might have resulted in serious consequences occurred at the Vale of Avoca bridge, Moore park, Toronto, when a large truck driven by Bertram Griffin crashed into the side of the structure, the front wheels and half of the body hanging over the edge. But for the raised sidewalk, a tragic fatality would have been recorded.

OLIVER GOES TO WEDDING OF SON

"Not Talking Politics"; Expects to Be Able to Carry on Safely

VANCOUVER, Oct. 8.—Premier Oliver arrived from Victoria this morning on his way to his Delta ranch, to attend the marriage tomorrow of his eldest son, Joseph Oliver, barrister, to Miss Mary Heaton, the daughter of a well-known Delta family.

"Not talking politics at all today," remarked the premier. "Just on my way home for a particular occasion—the marriage of my son.

"How do I expect to carry on the provincial government without a majority? Well, I'll say I expect to carry on."

He said he was feeling decidedly optimistic as regards provincial government matters.

CURED HIS RUPTURE

I was badly ruptured while lifting a trunk several years ago. Doctors said my only hope of cure was an operation. Trusses did me no good. Finally I got hold of something that quickly and completely cured me. Years have passed and the rupture has never returned, although I am doing hard work as a carpenter. There was no operation, no lost time, no trouble. I have nothing to sell, but will give full information about how you may find a complete cure without operation, if you write to me, Eugene M. Pullen, Carpenter, 460L Marcellus Avenue, Manasquan, N.J. Better cut out this notice and show it to any others who are ruptured—you may save a life or at least stop the misery of rupture and the worry and danger of an operation.

Are You Hungry for Moir?

Doesn't your mouth fairly water at the thought of Moir's rich creamy chocolates. Chocolates concealing deliciously flavored, sun-ripened fruit centers—some with marshmallow, others chock full of meaty nuts or chewy caramels?

Mother, children, aye and Dad too love the delights of such fine chocolates. And they are good for them for Moir's famous chocolate coating is as wholesome as bread and butter and far more nourishing.

If you have been denying yourself the treat of real chocolate, make haste and give the pass word.

CHOCOLATES by Moirs Limited HALIFAX

Sold in your Neighbourhood

131

Envelopes

We carry the largest stock of envelopes in the interior of British Columbia.

It pays to buy in quantities, but we pay just as much attention to smaller orders.

Anything from 500 to 50,000, printed or plain.

THE DAILY NEWS JOB DEPT.

Printing—Ruling—Bookbinding

PHONE 144 (Two Lines) *NELSON, B.C.*

REBEKAH HEAD VISITS LODGE

Mrs. Woodcock of Nanaimo Is Honored by Two Presentations; Now on Crow

Mrs. M. Woodcock of Nanaimo, president of the Rebekah assembly, Independent Order of Odd Fellows, paid Queen City Rebekah lodge, No. 16, an official visit Tuesday evening. The president was accompanied into the lodge room by D. H. Proudfoot, past grand master of the grand lodge, Mrs. George F. Motion, past president of the Rebekah assembly, Mrs. E. A. Hankin, assembly treasurer, and Mrs. Barnes, district deputy president, of Adinah Rebekah lodge, No. 8, Trail, and Mrs. D. C. Fraser, district deputy president, of Queen City lodge.

After the grand lodge officers were welcomed, the initiation degree was ably conferred, after which the president addressed the lodge upon the work of the order.

At the close of her address, Mrs. D. C. Fraser presented her with a gift of linen, and a beautiful bouquet of roses on behalf of the Queen City lodge, in honor of her visit.

Mrs. George F. Motion, secretary-treasurer of the Past Noble Grands' association, No. 1, also made the president the recipient of a piece of silver plate on behalf of the past grands of the Queen City lodge.

At the close of the business session, refreshments were served, and a very enjoyable hour followed.

The president left Wednesday morning to continue her visits, along the Crows' Nest Pass.

ASKS OBSERVANCE INTERSECTION RULE

Motorist Says Too Little Attention Is Paid to the Highway Act

According to a motorist who has narrowly escaped several accidents lately, drivers in Nelson pay too little attention to the rules governing the right of way at street intersections, particularly the one saying that a motorist has the right of way over the person in charge of a vehicle approaching form the left, on an intersecting highway.

The extract from the Highway act dealing with the right of way at highway intersections states:

"The person in charge of a vehicle drawn or propelled upon a highway shall have the right of way over the person in charge of another vehicle approaching from theleft upon an intersecting highway, and shall give the right of way to the person in charge of another vehicle approaching from the right upon an intersecting highway, but the provisions of this subsection shall not excuse any person from the exercise of proper care at all times."

Wins $1,000 Physical Culture Prize at 65

Robert G. Jackson, M.D. Photograph taken in his 65th year. A wreck at 55—a perfect body at 65—built up by Roman Meal.

Dr. Robt. G. Jackson, of Toronto, "Youth at 65" won the annual $1,000 first prize offered by Physical Culture Magazine for the best story of health restoration through natural means.

Dr. Jackson is rated as 98% perfect physically, a perfection that athletes rarely attain at any age, yet at 55 he was a physical nonentity—a wreck.

Authorities have claimed that a man cannot develop muscles after 45, yet Dr. Jackson, between 55 and 65, has developed muscles and a general physique that any youth would be proud of, and such as not one youth in 5,000 possesses at any age.

Dr. Jackson says:

"Any man can do what I have done if he eats the proper body-building foods."

Dr. Jackson says

it was Roman Meal and milk, lots of both, that built him to his physically perfect state, and it will do as much for any man or woman who will use it consistently through a period of months or years, "if there is no malignant or advanced organic disease."

Roman Meal is whole wheat, whole rye, flaxin and bran, a food supplying every element needed by the body and nothing at all not needed by the body.

Dr. Jackson proved its unequalled food value by beating a man of 35 in a 1300 mile bicycle contest in April and May, 1924. Dr. Jackson at 65, though living almost entirely upon Roman Meal and milk during the entire 19 days, simply ran away from his young challenger.

Roman Meal prevents indigestion and positively relieves constipation.

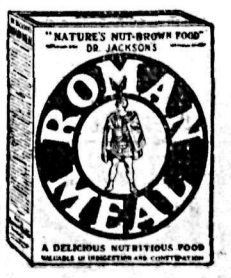

Keeps the Family Fit. *At All Grocers.*

ROMAN MEAL

ROMAN MEAL CO. LIMITED . TORONTO

110

THE DAILY NEWS

Published every morning except Sunday by The News Publishing company, limited, Nelson, B.C.

Business letters should be addressed and checks and money orders made payable to The News Publishing company, limited, and in no case to individual members of the staff.

Advertising rate cards and A.B.C. statements of circulation mailed on request, or may be seen at the office of any advertising agency recognized by the Canadian Press association.

SUBSCRIPTION RATES

By mail (country), per month	$ .60
Per year	6.00
By mail (city), per year	13.00
Outside Canada, per month	.75
Per year	7.50
Delivered, per week	.25
Per year	13.00

Payable in Advance.

Member Audit Bureau of Circulation

THURSDAY, OCTOBER 9, 1924

It Must Be Clean, or Die

Another baseball scandal has been revealed, recalling that of 1919 which caused the expulsion of several players from further participation in the game. These affairs do a great deal of harm by casting suspicion on the cleanliness of a sport that most people believe is square and honest, and which everyone wants to keep square and honest.

But fortunately for baseball, it is so organized that a mere suspicion of attempted fraud forces the governing authorities to defend the game. Club owners have enormous investments in parks and players; they fear above all else a diminution of interest in the game, which would cause them decreased returns; and they know that nothing would turn the public away from baseball quicker than a suspicion that games were being "thrown" because it was to someone's financial profit that they be decided for or against his team. It is not likely that the morality of owners and players is any greater than that of other members of the community; but all owners and most players realize that baseball must be keep honest every minute, else it is doomed.

There need be no fear on the part of the general public, therefore, that the New York scandal reveals a general condition, or that it will not be thoroughly investigated in all its leadings. Too much is at stake for the rulers of baseball to do otherwise. The game is clean, and it will be kept clean, or it will perish.

Taking In the Wash

They are taking in the Wash in England. A mile of this great shallow bay of the North sea is to be surrounded by a dike this winter; the land so recovered surfaced with three or four feet of fertile alluvial soil, to be planted to grass, and two years hence given to the plow. The cost of recovering nearly 700 acres is estimated at about $70,000, or $100 an acre. It is believed that three years from today it will be worth $450 an acre.

Thus a natural work will be expedited. The Wash was once a much larger bay, which has been gradually filled by deposits from the sluggish streams that empty into it. Tide-scouring has failed to carry away this fertile soil, and there it has lain, gradually banking up and forcing the sea backward. But nature's operations are too slow for man, especially when his numbers are increasing and pressing on the food supply. England needs more grain, and the flat lands of Norfolk and Lincoln make excellent wheat country. Therefore the filling of the Wash is to be hastened by the work of man.

What the Press Is Saying

Stands or Falls by It

Pretty nearly every opposition paper in the country has had something to say about the collapse of the platform on which Premier King was seated during a meeting in Montreal. These papers missed the point, however. They have been accusing the premier of abandoning the Liberal platform. To the contrary, the incident demonstrates that Mr. King stands or falls by his party's platform.—Goderich Signal.

A Tax on Gasoline

Those who use the roads the most should contribute most to their cost and upkeep. Undoubtedly this is what the minister of highways had in mind in his remarks the other day, and the conclusion to be drawn from what he said is that a tax on gasoline is to be expected in Ontario. There are arguments against such a tax, but the government will have little difficulty in presenting a strong case in favor of a levy of this nature. —St. Catharines Standard.

The Lighter Side

Readers of The Daily News contribute many of the best items to this column. Just sign your name or initials, or nom-de-plume, and send in your brightest ideas.—Editor, Lighter Side.

A candidate should pet minorities;

RECEIVED AWARDS AT TORONTO UNIVERSITY

Nearly every province in Canada is represented among the fair medal prize and scholarship winners, who received special awards from the University of Toronto at the late closing. Top row, left to right, Miss J. F. Struthers, Italian prize of fourth year; Miss I. F. Irwin, *governor-general's silver medal, Victoria college*; Miss G. H. McKay, Quebec, Bonne Entente prize. Middle row, left to right, Miss M. B. R. Fawcett, Marion Dickenson scholarship in household science; Miss K. M. Halford, Quebec, Bonnet Entente prize; Miss V. I. Jones, G. A. Cox gold medal in natural science, Victoria college. Bottom row, left to right, Miss K. Baird, James Louden gold medal; Miss M. E. DePew, Regent's gold medal in mathematics and physics, and Miss F. M. Spence, awarded Prince of Wales' gold medal in general course, Victoria college.

Efficient Housekeeping

A Kirkman

DOES YOUR HOUSEKEEPING DOMINATE YOU?

TOMORROW'S MENU

Breakfast

Grapes
Cereal
Coffee — Codfish Balls
Pop-Overs

Luncheon

Baked Corn-and-Egg Dish
Whole Wheat Bread
Tea — Celery — Prunes

Dinner

Fried Smelts, Tartare Sauce
Boiled Potatoes
Brussels Sprouts
Lettuce, French Dressing
Coffee — Lemon Pudding

I have always classed housekeepers in two great divisions—those who dominate their housekeeping and those who let their housekeeping dominate them. The truly efficient housewife is she who has a free will. And by "free will" I mean she who is acting always as she wills to act rather than being swayed this way and that by outside influences.

For example, I have a little bride friend who began her housekeeping by letting her daily duties dominate her. She would rush about in the mornings with a *worried look on* her pretty face, harassed by the thought that she would not get her ordering in early enough or would not finish washing breakfast dishes and do her cleaning in time to meet some particular appointment she had made. After a few months of this attitude, however, she suddenly changed completely. She had all at once discovered that she was breaking down by letting her housework put a strain upon her. Today she belongs to that class which dominates her housework.

After all, why shouldn't this principle *of tree will "work" in house*keeping as well as in any other line of activity? The man or woman who is really powerful in the world is he or she who decides to do a thing before doing it—not he or she who does a thing because of strong outer suggestion, because of emotion or because a stronger will than his own has forced him to do it. Only by mastering ourselves can we really live worthily and progressively. And the housekeeper is not exempt from this law any more than any other worker. Her housekeeping success depends on her self-control. (And self-control depends on doing what we will to do instead of merely obeying blind impulses or outside influences.)

Incidentally, neighborhood life is made more comfortable by following the dictates of our judgment rather than the dictates of our impulses. *I know of a woman who used to* sigh and say, "I am always getting my foot into it, in some way! I am forever making rash remarks which make people dislike me. I do wish I were like Mrs. A, who is so direct that she never makes a false step!"

It is needless to point out that this woman was in the class which is guided by chance influences rather than by the individual will. She did not realize that Mrs. A was not merely "discreet." Discretion is the outgrowth of perfect control. Mrs. A was master of herself. And that is what we must all be before we can become successful housekeepers and home-makers.

Tomorrow—A Knitted Slip-Over for the Two-Year-Old.

All inquiries addressed to Miss Kirkman in charge of "Efficient Housekeeping" department will be answered in these columns in their turn. This requires considerable time, however, owing to the great number received. So, if a personal or quicker reply is *desired, a stamped and self-addressed* envelope must be enclosed with the question. Be sure to use your full name, street number, and the name of your city and province.

THE EDITOR

he needs them to help make his *majority*.

—o—

Correct this sentence: "Come and take dinner with me," said the husband. "I know the wife will be delighted."

—o—

Another way to quit this vale or strife is to carry a black bag and resemble a jewelry salesman.

—o—

Man can learn almost everything except to look dignified while carrying bundles of dry goods.

—o—

Dempsey may lick Wills easily, but it might be well to take a few lessons in wrestling.

—o—

France shouldn't hesitate to guarantee the German loan, she guaranteed her own at little cost.

—o—

New world slogan: "Get Heinie out of the hole by Christmas."

—o—

A public servant is unlike a private servant, except that he has the same superiority complex.

—o—

There is a great opportunity for a rain maker in China. They stop fighting when it rains over there.

—o—

There are compensations. If you are too unimportant to afford good clothes, nobody notices your clothes.

Manistee officers were aroused one night by the tinkling of cow-bells on the street—grazing on the principal streets there being forbidden except in day time, when sleepers will not be disturbed.

Styles

BY LENORE

HOW TO CULTIVATE YOUR STYLE SENSE

It is a happy beginning to the autumn season to know that there is no one particular fashion which threatens to become an epidemic. True, there is the long tunic blouse which many will wear. But that mode lends itself to endless and interesting varities and is, therefore, not likely to reach a point of painful monotony. Along with it we have the different phases of the directoire, the flared movements and the wide skirts and the straight, slim things; also, there are the beltless sheathe and girdled treatments—wide enough latitude, surely, for the woman who recognizes in clothes a means of making her personality distinctive and individual.

Of the variety of styles which is her opportunity, is the despair of the less sophisticated woman who does not know what kind of clothes is suited to her type; who is too timid to choose her clothes independently, and is at ease only when she sticks close to the shore of what they are wearing. If it happens that two silhouettes are being exploited with equal success, the variety bewilders her and she becomes as clay in the hands of saleswoman or dressmaker.

However, there is no excuse for anybody being a slave of either saleswomen or dressmakers. There is nothing mysterious about the skill that some women have in wearing just the right kind of clothes. It is *true that some do have a special in*stinct for style, but every woman can train herself to be clever in choosing the lines and colors which can bring out all her possibilities for attractiveness. It really isn't difficult.

One woman I know is solving the problem in quite the easiest way. She studiously observes everywhere the women of her own type, and analyzes the effect on them of the different styles they wear. By thus making an object lesson of every woman who resembles her figure and coloring, she cultivates dependable standards of taste which she can judge with real confidence what she herself should or should not wear.

Fashion has done its bit for footwear this season by decreeing a more conspicious note for the street slipper. The vogue for buckles is recalled, in square and oval shapes, and in decorative ones like the many facetted, cut steel buckle sketched above. be climbing fences, breaking in ware-

That Body of Yours

By James W. Barton, M.D.

The Value of the Playground

(Registered in accordance with the Copyright act.)

A very striking fact was learned by a judge of a juvenile court recently, whose customers come from *certain definate sections* of the city.

The boys in this neighborhood were more or less grouped in gangs, and it was different members of *these gangs that appeared before him* for misdemeanors, from time to time.

In two of these centers playgrounds were established by the city authorities.

Within a short space of time, the number of boys appearing before him from these centers decreased greatly in numbers, whereas the other centres, where no playgrounds were established, continued to send their usual large quota to his court.

A little investigation soon revealed the fact that the playground was entirely responsible for the improvement in the behavior of the boys.

Why?

Well a growing boy or girl, any growing animal in fact, must have opportunities for expressing the needs of the brain and body. Both brain and body want, in fact, to be active.

If there is no normal outlet such as the organized or group play found in the playground then the body and brain will occupy themselves with things that are of a forbidden nature.

The group of boys that compose the "gang", will go as a gang where there is something that takes perhaps thought and physical effort. It may houses, waylaying a baker and stealing his bread and cakes, upsetting a *fruit cart, and the many other things* that a "gang" will think about, and act upon. But that same gang will use their thought and physical effort *in a game of baseball or other group* game.

Their energies will be expended, their growth physically improved, a *healthy appetite, and a normal* amount of sleep following naturally. They have no time, no thought, no energy left to get into mischief.

Aside entirely from a moral standpoint, playgrounds are a good investment for any municipality.

Ten Years Ago

(The Daily News of October 9, 1914)

The Nelson Canadian club is arranging a campaign of the city to *collect all the cast-off clothing* that it can gather, which will be sent to the relief sufferers in Belgium, announced Captain F. P. Armstrong, president of the club, at the meeting of the board of trade last night.

• • •

At a meeting of the charity organization yesterday afternoon it was decided that, owing to the urgent need of funds, some *way should be de*vised in the near future to raise money. A committee consisting of Mesdames Fred A. Starkey, J. W. Holmes, J. J. Walker and N. M. Cummins was appointed to visit those in need and make arrangements for aid.

• • •

The first crew of men to commence work on the Dominion government telephone lines in this district started yesterday, with in the neighborhood of 15 men, in the vicinity of Balfour, whence the cable is to be laid to Pilot Bay, and thence an aerial line put up to Kootenay Landing, via the east shore of Kootenay lake.

No man has the heart to say "No" when a girl asks if he truly loves her.

Making wash day pleasant—

Just use Rinso where you used to use bar soap—for soaking, boiling, or in your washing machine.

THE hardest part of wash-day, rubbing, rubbing, rubbing, has given way to the new method of soaking the clothes clean with Rinso. This wonderful new soap gently loosens the dirt and a thorough rinsing leaves things white and glistening as you never could get them before.

Only spots where the dirt is ground-in, such as neck bands, cuff edges, and the like need a light rubbing, and a little dry Rinso rubbed on these spots quickly makes the dirt disappear.

Rinso is sold by all grocers and department stores

Rinso

MADE BY THE MAKERS OF LUX

Borden's St. Charles Milk is pure, rich, fresh, country milk from which more than half the natural water has been removed. Its creamy richness makes it the ideal and economical milk for every recipe. Order from your grocer. Four Sizes.

Write for St. Charles Recipe Book
The Borden Co. Limited
VANCOUVER

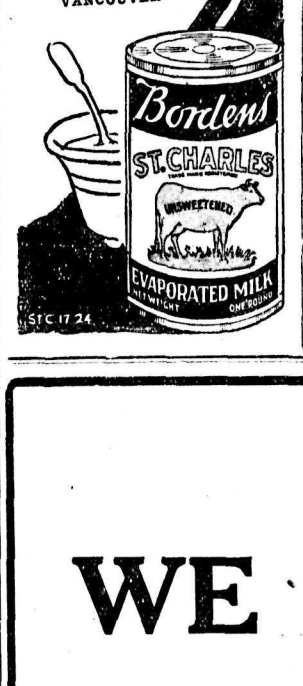

Building Material

Let us figure your bills of Building Material. Coast Lumber a specialty.

John Burns & Son

WE ARE

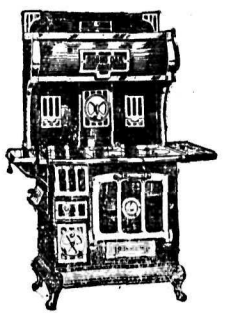

Giving Away Free

This Beautiful Round Oak Enamelled Range

WITH EVERY PURCHASE OF $5.00 AND OVER FOR CASH

We will give you a ticket, and these tickets will be drawn for on Christmas Eve, December 24, 1924.

Everyone has a chance of winning a $200.00 Range absolutely free. You get full value for your money with your purchase.

See This Beautiful Range in Our Window

Nelson Hardware Co.

Wholesale and Retail Quality Hardware

NELSON B.C.

The story of foot comfort is spreading everywhere.

You too, will become enthusiastic when you wear—

ARCH DEFENDER SHOE

R. ANDREW & CO.

Leaders in Footfashion

Japanese Statesman Tries to Smooth It

VISCOUNT ISHI

One of Japan's representatives at the league assembly in Geneva, tried to smooth over the consternation caused by his colleague, Count Adachi, who introduced an amendment which would reserve to a nation the right to go to war over internal immigration questions, which is interpreted, in the case of Japan, to mean the United States immigration bar. It looks as if Canada and Australia will question the amendment as much as the United States.

keep on the right side of his best girl when he knows that her heart is on the left side?

How to write GOOD LETTERS

Short Course. Canada's largest correspondence school. You write actual letters, which are given individual constructive criticism by experts. Business letters—sales letters—advertising letters—inspirational letters—social letters, etc. Write today for full particulars.

International Correspondence Schools, Canadian, Limited. Dept. C.L. ..... Montreal, Can.

J. S. Shore, Representative Nelson, B.C.

KRAFT CHEESE

Tasty Meat Substitutes

We tell you how to make 24 delicious meat substitute dishes with Kraft Cheese, in the new Kraft Recipe Book, sent free on request. Send for it to-day and treat your family to "Something different". The children especially will benefit by the change in menu.

Kraft-MacLaren Cheese Co. Ltd. Montreal

Send me Free Recipe Book.

Name .....

Address .....

Kootenay and Boundary

BEATTY VIEWS DEVELOPMENTS AT KIMBERLEY

Leaves Cranbrook for East Kootenay Tuesday After Inspection

CRANBROOK, B.C., Oct. 8.—President E. W. Beattie of the Canadian Pacific railway and D. C. Coleman, vice-president of western lines, arrived in Cranbrook on their special train Monday evening at midnight and early yesterday morning proceeded up to Kimberley to inspect the progress of development there, where there are over 1000 men now on the payroll of the Consolidated Mining & Smelting company.

They were at Kimberley for two or three hours, and left again for the east on their special train about noon.

The Ladies' aid of the Cooperative society held a whist drive and dance Friday evening in the Knights of Pythias' hall, a large crowd attending. Prize winners for the whist were: Ladies' first, Mrs. Dale; consolation, Mrs. Sarvis; gentlemen's first, Dan Campbell; consolation, Mr. Whittaker. After refreshments were served, dancing was indulged in until a late hour.

Rev. J. Evans of Kimberley was the speaker at the October meeting of the Cranbrook brotherhood held in the Methodist Sunday school rooms, the meeting being preceded by a supper. Mr. Evans is a Chautauqua lecturer. He spoke on the general subject of community usefulness.

LEVY TO INSPECT NAKUSP HOSPITAL

Seventeen Patients Were Treated in Month of September

NAKUSP, B.C., Oct. 8.—The hospital authorities have been advised that the formal inspection of the new building will be made by A. L. Levy of New Denver, in response to a telegram sent by C. S. Leary, M.P.P., to the provincial secretary.

During September 12 patients were treated at the hospital, covering 77 hospital days. The receipts were $316.95, expenses $321.48 and per capita cost per day $4.17.

Dr. N. R. Carter and H. J. Labrash left on a deer-hunting trip to Lightning Peak Monday.

Harvest Festival Is Held at Nakusp

NAKUSP, B.C., Oct. 8.—St. Mark's Episcopal church was filled to overflowing morning and evening Sunday for the harvest thanksgiving services. The edifice was beautifully decorated with flowers, fruit, vegetables and ever greens. The choir, trained by E. E. Lamerton, conductor, and Mrs. L. Parkinson, organist, rendered an anthem, and Rev. F. A. Ramsey, the vicar, delivered appropriate sermons.

Miss Annie Bowes of Glenbank left for Nelson Monday on a visit.

Edgewood-Vernon Road Completed Except Last Mile

NAKUSP, B.C., Oct. 8.—L. H. Rawlings returned to Nakusp Saturday after completing his contract on the Edgewood-Vernon road. Only three-fourths of a mile remains to be completed, in the Okanagan district, to allow cars to run through from the Arrow lakes to the Okanagan lake.

A Building a Day Is Nakusp's Speed

NAKUSP, B.C., Oct. 8.—A new building seems to be of almost daily occurrence here lately. Since last week's list a new residence has been started by W. F. Roller on Grace avenue.

Trout Lake Ships Shingles to East

TROUT LAKE, B.C., Oct. 8.—The Trout Lake Shingle Mills have shipped another car of shingles to Toronto.

George Guill of the Free Coinage group of claims has gone to Revelstoke for a few days.

Mrs. A. E. Jowett and Mrs. Dedosenco, of Galena Bay, were Ferguson visitors with Mrs. Andrew Dancy.

Carl Jacobson, who has been visiting his brother, Roy Jacobson, mining recorder, has returned to Lucerne.

William Fleming of Revelstoke was in Trout Lake last week.

All fleets are like umbrellas. They are most useful when up. But they have to be provided before the storm.

TRAIL REDUCES PUMPING TIME BY FULL HALF

Violin Lake Pumps Now Work Eight Hours Instead of Sixteen Daily

LOWER RIVERSIDE MAIN BELOW FROST

Seven Building Permits for Fortnight Represent Five Thousand

TRAIL, B.C., Oct. 8.—In the city engineer's report to the city council meeting Monday night it was shown considerable work has been accomplished during the past two weeks, in spite of rain hampering concrete work. The two pumps at Violin lake have been reduced from 16 hours' pumping a day on September 24 to 8 hours at present.

He stated that to comply with the requirements of the fisheries inspector a screen has been placed at the intake.

The progress report shows work on Rossland avenue, cutting and removal of earth for sidewalk completed and the cement laid. A start was made cutting the knoll in front of block 33 and building a dry rock wall along the railway track to the grade established.

On Riverside 190 feet of water main was lowered to below frost action and 275 feet of concrete laid.

On Cedar avenue forms for the culvert were finished and the concrete work completed for the walls, the floor being extended under the sidewalk with a wing wall built at the upper end.

Leaks in the old wood main have been stopped on Nelson avenue and Pine and Spokane streets. The hydrant on Bay avenue in front of block 1 was moved farther north.

Service connections for 15 buildings were made. This included extensions of the present system totaling 420 feet.

Building permits issued during the past two weeks ending October 4, amounting to $5325, were issued as follows: E. A. G. Colls, $2000; J. Jankola, $325; A. Fishlock, $500; L. dePieri, $200; Noble Binns, $2000; S. Polek, $150, and J. Staats, $150.

BUILD AGAIN AT CRANBROOK

President Riley of Western Grocers Pays Visit to the City

CRANBROOK, B.C., Oct. 8.—The Western Grocers have taken temporarily the building and warehouse on Norbury avenue vacated some time ago by the Western Canada Wholesale company, and it is expected that they will be recommencing business again very shortly. W. E. Riley of Winnipeg, president of the Western Grocers, arrived Saturday from Winnipeg, and states the company will rebuild on its former site as soon as possible.

S. Sherlock of Calgary is in the city arranging the settlement of the fire insurance, and J. Kesler, representing a Winnipeg concern, is also here arranging for the purchase of whatever stock can be salvaged.

Teddy Bear Rests With His Master

LONDON, Oct. 8.—In a little grave at South Mimms rests James Allen, 6 years of age, a victim of an auto accident. Nestling in his lifeless arm is a teddy bear, the boy's inseparable chum while he lay dying in a hospital. It was his last dying request that "Teddy" be placed beside him if he "went away."

CROW DECISION DUE NEXT WEEK, OTTAWA THINKS

Board Must Decide if It Is Bound by the Rates in Pact

HAVE POWER WHERE IS DISCRIMINATION

Reference to the Supreme Court Possible on Points of Law

OTTAWA, Oct. 8.—The judgement of the railway board in the Crow's Nest pass case is expected early next week, on the return of the chief commissioner, Hon. H. A. McKeown, from the Gaspe peninsula, where he is conducting an inquiry into railway service on the local lines.

The nature of the decision is a closely guarded secret, but it would not surprise those watching the proceedings if the commission were to break new ground in its findings.

Opinions have been expressed in the past by various commissioners that the rates in the Crow agreement were a statutory maximum, and parliament has legislated on that theory; but there is good ground for saying that the board does not regard itself as bound by its previous decisions.

The first question to come before the commissioners is whether the rates set out in the agreement do bind them in coming to a decision in the present circumstances. If they answer that in the negative, they may order a return to the rates in force before July 7 last, or they may vary those conditions.

Scope of Crow Agreement

If they answer in the affirmative they require to decide whether the Crow rates are applicable all over the Canadian railways, even into the maritime provinces, or whether they are limited to points on the C.P.R. as it existed in 1897 when the agreement was made.

They have power, and it is their duty, to remove discrimination in railway rates, but it is within their discretion to define what is discrimination.

It was admitted during the hearings of the case that the question of discrimination does not arise as between articles mentioned in the agreement and other commodities not so mentioned; but gross discrimination has been charged as between different cities in the west and in the east, and this is a matter with which the board has to deal.

May Appeal to Cabinet

It has been stated that whichever way the decision of the board goes there will be an appeal from it. This appeal may be taken to the cabinet on both the facts and the law.

It may also go to the supreme court on a question as to whether the board has jurisdiction, a point not regarded as likely to be raised in this case, or it may, with the consent of the railway commission go to the supreme court on a point of law such as, for example, the question whether the Crow rates are binding on the board.

Sixteen Babies at Clinic at Hospital

There were 16 babies, ranging from a few weeks old to two years, at the baby clinic held yesterday afternoon in the Kootenay Lake General hospital. This clinic, held under the auspices of the Nelson Women's institute, was in charge of Miss A. MacArthur and the nurses, and Dr. J. H. Bennett proscribed for the babies. Mrs. D. C. Fraser and Mrs. C. Bates represented the institute.

The golden rule has been established in Ypsilanti, so far as touring motorists are concerned, says a news item. That is, when a tourist becomes too cheeky, he will be asked to turn the other cheek.

ADORED FRENCH STAGE IDOL LUCKY AT BACCARAT TABLES

MLLE. EDMONDE GUY

Of Paris, whose dazzling beauty has raised her from a little midinet of the faubourgs into one of the most adored idols of the French stage, and who, during her recent sojourn at the ultra-fashionable watering place of Deauville, experienced phenomenal luck in her ventures at the baccarat tables in the casino, having cleared over 100,000 francs in one session alone.

Social Happenings In Nelson

This column is being conducted by Mrs. M. J. Vigneux. All news of a social nature, including receptions, private entertainments, personal items, marriages, etc., will appear in this column. Telephone Mrs. Vigneux.

Mrs. George Benwell was hostess at a charming dinner party at the Hume hotel Tuesday in courtesy to Mrs. N. Murphy's guest, Mrs. Charles Ouimette of Coleman, Alta. Covers were laid for 14. The elaborate table decorations were of red and white. Four lighted red candles on a base decoration of gracefully draped corresponding colored tulle formed the center. Miniature silver candlesticks with tiny candles made attractive favors. The party then adjourned to Mrs. Benwell's apartments, where several rubbers of bridge were enjoyed, Mrs. Robert Thompson winning the prize for high score. Mrs. Ouimette received a dainty guest prize. Others present besides the honored guest were Mrs. N. Murphy, Mrs. W. O. Rose, Mrs. A. D. Emory, Mrs. H. M. Vincent, Mrs. Harry Johnston, Mrs. William Thurman, Mrs. Robert Thompson, Mrs. Elmer Titsworth, Mrs. R. D. Hall, Mrs. M. J. Vigneux, Mrs. Robert Andrew and Mrs. G. Montgomery Benwell.

• • •

Herbert Sheppard spent the week-end with his father, W. J. Sheppard, Stanley street, and left Monday for his home in Trail.

• • •

Jack Ink of the Imperial Bank of Canada staff, who has been spending his vacation with his sister, Mrs. William Fraser, at Kootenay Bay, returned to the city Tuesday and resumed his duties yesterday morning.

• • •

Mr. and Mrs. J. P. Bell and son, L. Bell, of Park Siding, spent Tuesday in Nelson.

• • •

W. B. Pool left yesterday morning by the Great Northern for the Reno mine at Sheep Creek.

• • •

L. V. McCully of Trail spent yesterday in the city.

• • •

Mrs. T. E. Matthews of Lardo is spending a few days in town.

• • •

Ven. Archdeacon F. H. Graham returned last evening by the Crow boat from the east, where he has been for the past few weeks attending the Anglican general synod.

• • •

Miss Sarah Scott of Hoquiam, Wash., is visiting Miss Pearl McCuaig.

• • •

Mr. Justice Morrison, who has been presiding at the fall assizes, left for his home in Vancouver last night.

• • •

The first of a series of bridge parties was played at the home of Mr. and Mrs. A. Clyde Emory, Victoria street, Tuesday evening, when the players were Mr. and Mrs. G. C. Arneson, Mr and Mrs. Harry Ferguson, Mr. and Mrs. W. Fotheringham, Mr. and Mrs. G. Douglas Nagle and Mr. and Mrs. Benjamin McGregor.

• • •

Mrs. Clark Marshall of Burton City is in the city, having accompanied her daughter, who was operated on successfully Tuesday at the Kootenay Lake General hospital.

• • •

Mrs. J. Z. LePage of Park Siding was a city visitor yesterday.

• • •

Dr. J. B. Chevalier, Victoria street, left by the Crow boat yesterday morning for Edmonton, where he will join Mrs. Chevalier and family and reside there permanently.

• • •

Mrs. Charles F. Ink, Ward street, returned to the city Tuesday morning by the Kaslo boat from Kootenay Bay, where she has been spending the past fortnight with her son-in-law and daughter, Mr. and Mrs. William Fraser.

• • •

J. Holm of Cedar Point spent yesterday in Nelson.

• • •

Mrs. W. R. Jarvis, Ward street, left last evening via the Arrow lakes for Enderby, where she has been called through the serious illness of her young nephew.

• • •

Mrs. Donald McLeod and her daughter, Miss Gladys McLeod, Vernon street, accompanied by Miss Josephine Whitehouse and Miss Joan Hallett, leave this morning by the Great Northern for Spokane, where they will spend the next few days.

• • •

A. E. Pittaway of Castlegar is in the city the guest of W. J. Sheppard, Stanley street.

• • •

Word has been received in the city of the birth of a daughter, born September 29, to Mr. and Mrs. Ike McLeod of Spokane.

• • •

J. R. Gray, Silica street, went to Trail on business yesterday afternoon.

• • •

Very Rev. J. Althoff, V.G., left on the noon train yesterday for Rossland where he will remain a couple of days.

• • •

Miss Margaret Goodwin of Park Siding was a city visitor Tuesday.

• • •

Mrs. Mills, Josephine street, and her young son, Foster Mills, spent yesterday in Ymir with Miss C. Nicholson.

• • •

Mr. and Mrs. J. T. Lawrie of Hammond, who have been visiting Mrs. Lawrie's sister, Mrs. J. D. Foggo, of this city, for the past few days, left for their home yesterday, Mrs. Foggo accompanying them west to Robson.

• • •

J. H. Douglas left last evening by the Arrow lakes for Montreal, from where he will sail for England.

• • •

A jolly dance at the Memorial hall was given last evening by a number of the younger set. Invited to it were Mr and Mrs. P. Felix Neville, Miss Violet Hamilton, Miss Louise Cunliffe, Miss Nancy Gracey, Miss Beth Wilson, Miss Gwen Cummins, Miss Jean Cruickshank of Willow Point, Miss Peggy Pynn, Miss Catherine Stark, Miss Eileen Dill, Miss Florence Hoare, Dr. and Mrs. Roy Maurer, Miss Charlotte Notman, Miss Maud Simons, Miss Elva Hanna, Mr. and Mrs. R. Brown, Miss Gladys Jelfs, Miss Cecina Horstead, Miss G. Proudfoot, Miss Edith Walton, Miss Peggy Ingram, Miss Phyllis Church, Mr. and Mrs. Douglas Cummins, Miss Dorothy Raymond, Miss Ida Fleury, Miss Frances Sloan, Miss Aileen Mansfield, Miss Mary Webster, Miss Laura McEachern, Miss Hazel Maundrell, Miss Myers McDonald, Miss Helen Townsend, Miss Erma Brown, Mr. and Mrs. William Taylor, Miss Helen Murphy, Mr. and Mrs. V. Veale, Miss Myraid Morrison, Miss Gladys A. Lambert, Miss Jessie Langill, Miss Marjorie Underwood, Miss Eileen Long, Mrs. Hamson, Mr. and Mrs. Carl Larsen, Mr. and Mrs. W. J. Grove, Miss Genevieve McMahon, Miss Wilson, Miss Grace McDonald, Miss Dollie McGregor, Miss Pearl McKim, Miss Irene Laughton, Miss Queenie Annable, Mrs. J. Miller, Mr. and Mrs. J. H. Johnson, Miss Rilea Simpson, Miss Sarah Beazley, Miss Ada Joy, Miss Grace Miller, Mr. and Mrs. C. C. Arneson, Miss Margaret Raymond, Miss Freda Downey, Miss Doris Johnson, Miss Edith Fletcher, Mr. and Mrs. Ferguson Wilson, Miss Irene Noxon, Miss Florence McIlree, Robert Watson, R. Dill, Leslie Bedford, Fred Hartwig, Douglas Hinton, Robert Laughton, Harold Dunham, Gordon Armstrong, Cecil King, Herbert Pitts, Allen West, D. V. Smith, S. Langill, Stanley Johnston of Vancouver, E. C. Harvey, S. Simms, Stewart Smillie, Allen Gilroy, Harry Bolton, Jack Laughton, Jack Annable, Dr. G. A. C. Walley, W. M. Skilling, Cecil Lambert, Jack Ink, Alfred Noxon, Fred Ritchie, Stanley Pittner, Jack Hume, T. F. Delaney, H. W. Wilson, Charles Hoare, L. Walton, J. Notman, Walter Kerkwell, A. Hutchison, V. Duncan, Mr. Hotson of Vancouver, P. Hotson, Mr. Stringer, Adam Cruickshank, George Lambert, R. Wallach, G. C. Sholander, Mr. Webb, George Dill, Fred Waddle, Gordon Irving, Dennis Thain, Rex Towgood, Wilfred Marquis, Norman Brown, J. C. Curran, Douglas Lennie of Vancouver, Charles Murphy, Ronald Smyth, P. Huggard, Clifford Bradshaw, Louis Choquette, George Thurman, Jack Morris, Palmer Rutledge, J. Honwood, George Joy, Lawrence McBain, W. Blanchard, Jack Reardon, L. Pitts, Jimmie Morrison, Robert Waddle, Clifford McKinnon, Earl Priestley, H. Horswill, Harold Jelfs, L. Simpson, Paul Smith, Arthur Scott, Barney Archibald and Claude Miller.

• • •

Dr. Palmer of Rossland was a city visitor yesterday.

• • •

A Kent county man owns a dollar-and-a-half bill which was issued in 1851. We wonder that no one nowadays hits on that device for buying a dollar's worth.

The Grand Rapids apartment dweller who says he has to pay extra high rent because the tumblers upstairs are constantly moving in and out, can rest assured that this is the only natural overhead.

Meagher's

611 Baker Street. Phone 200

Down Comforters and Winter Blankets

Now is the time to lay in your supply of Winter Blankets and Comforters. See our new goods before purchasing.

DOWN COMFORTERS at $12.50 to $25.00

McLintock's Down Comforters, the world's standard of quality, shown in a range of colors and designs. Coverings of splendid qualities of Sateen, over excellent Down filling. Good full sizes, wanted colors. You will make no mistake in securing one or more of these Comforters. At **$12.50, $17.50, $20.00** to **$25.00** each.

SCOTCH WOOL BLANKETS At $9.00 to $19.00 Pair

The famous "Skeldon" make of Blankets, also "Lammamoor" Blankets, made of finest of Scotch Wools. All good sizes, and finished singly, with Pink or Blue Borders. Prices **$9.00, $10.50, $12.50, $15.00** to **$19.00** pair.

NAKUSP MADE IMPRESSION UPON BEATTY

President of Railway Also Inspected Hot Springs at Halcyon, on Way Through

NAKUSP, B.C., Oct. 8.—Nakusp Sunday was honored with the first visit of E. W. Beatty, president of the Canadian Pacific railway, since he ascended to office. The steamer Bonnington was taken from her dock here Saturday for Arrowhead, where the presidential party boarded her that evening. The special train, which had brought the party, was rushed back to Revelstoke and by Golden and Cranbrook on to Robson, where it connected with the Bonnington Sunday evening.

The steamer left Arrowhead Sunday morning and stopped at Halcyon an hour, where an inspection of the hot springs property was made.

At Nakusp a stop of half an hour was made when Mr. Beatty, D. C. Coleman, vice-president, and J. Dodd, inspector of the Bank of Montreal at Montreal, took a walk up town along Broadway, and were impressed with its appearance and apparent sign of active industry and building operations. Mr. Coleman especially was able to appreciate this, comparing the present conditions with the period some 18 years ago when he was superintendent of the Kootenay division. At the wharf Mr. Coleman L. J. Edwards, who was agent here during that time, and introduced him to the president.

Among the local officials accompanying the party were C. E. Cotterell, assistant general superintendent, Vancouver, Harry McIntyre, inspector of telegraphs (an old Kootenay man), and Douglas Brown, superintendent of steamer service, and Gerald S. Ross, port steward.

Captain Forslund was in command with Capt. W. Fraser as pilot and Horace H. Davies as purser, while Steward F. F. Buckholz looked after the culinary department.

Winnipeg man prefers Kellogg's Bran to Million Dollars

"If," says Mr. J. M. Michols of Winnipeg, "I had to choose between doing without your bran or a million dollars, I would much rather do without the million."

Mr. Michols is one hundred per cent right. The wealth of the world could not buy the health that Kellogg's Bran, cooked and krumbled, has brought to thousands of Canadians. Mr. Michol wrote us to ask if Kellogg's Bran is sold in Liverpool as he is going abroad and did not want to be without it.

Kellogg's Bran has restored health to legions of sufferers after all else has failed. It is guaranteed to bring relief in the most chronic cases of constipation—permanent relief if eaten regularly. The reason is—Kellogg's Bran is ALL bran. Only ALL bran can bring 100% results. That is why doctors everywhere recommend Kellogg's Bran, cooked and krumbled.

Kellogg's Bran is totally unlike ordinary unpalatable bran. Kellogg's Bran has a delicious nut-like flavor. It is as enjoyable as it is beneficial. Try it with milk or cream, sprinkled over other cereals, cooked with hot cereals or in the wonderful recipes given on every package.

Eat at least two tablespoonfuls daily—in chronic cases with every meal. It is guaranteed to relieve the most obstinate case of constipation or the purchase price will be returned. Don't delay. Constipation, if neglected, can lead to over forty serious diseases. Begin eating Kellogg's Bran today. Made in London, Canada and sold by all dealers.

The Leather will Wear

when you use a polish which will keep it soft and pliable, and prolong its life.

USE

"NUGGET" Shoe Polish

BLACK - TAN - TONEY RED
DARK BROWN, ALSO WHITE
Dressing (cake) and White Cleaner (liquid)

286

PLUSH COATS RENEWED

By having them cleaned and steamed by our Special Process.

Price List and Information Upon Request.

Empire Cleaning & Dyeing Co. Ltd.

RELIABLE—THAT'S ALL

234-236 12th Ave. W., (Opposite Public Library) CALGARY, Alta.

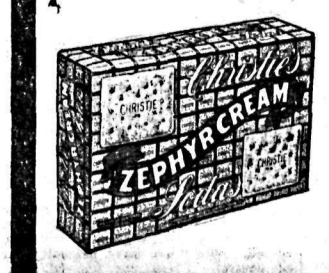

Christie's ZEPHYR CREAM Sodas

You KNOW their QUALITY

When buying ANY biscuits ask for "Christie's"

CURIO HUNTERS JAM BOBBY FRANKS' HOME

CHICAGO, Oct. 8.—Several hundred thrill-seekers, with only a few buyers among them, crowded into the home of Jacob Franks, at 5052 Ellis avenue, to see an auctioneer dispose of the household goods of the parents of murdered Bobby Franks.

Buyers were so outnumbered that the auctioneers had trouble making bids sales, and the first goods offered were knocked down at low prices.

YEARS OF UNTOLD AGONY

Such Was Lot of Regina Lady Till Dreco Came to Show Her the Way to Health. Whole System Has Benefitted From Dreco, She Says

"During the past nine or ten years I have suffered untold agonies from stomach trouble and indigestion," says Mrs. W. Caldwell, of 783 Garnet St., Regina, Sask. "There were times when even a glass of water would upset my stomach. I would get terrible vomiting spells and was always nauseated after meals, while I would get dizzy spells so bad that I would have to catch hold of something to keep from falling. I was chronically constipated, nervous and irritable and couldn't sleep at nights.

"During these years I have tried about everything in the way of medicines, without relief. Then I decided to give Dreco a trial. Am now on my third bottle and can truly say that I feel better than for years. I can eat and digest things that I could never think of touching before and seldom have any trouble with my stomach. My bowels are regular too, and I have no more dizzy spells. I sleep fine at nights. In fact, my whole system has benefitted from this grand remedy."

Dreco is purely herbal and contains no mercury, potash or habit forming drugs.

Dreco is being specially introduced in Nelson by The Poole Drug & Book Co. It is also sold as follows:

Trail—E. W. Haslewood.

Kimberly—Kimberly Drug & Book Co.

Rossland—J. C. Urquhart.

Cranbrook—Scotts Cranbrook Drug & Book Company.

Dreco is sold by all good druggists everywhere.

CLEAN KIDNEYS BY DRINKING LOTS OF WATER

Take Salts to Flush Kidneys if Bladder Bothers or Back Hurts

Eating too much rich food may produce kidney trouble in some form, says a well-known authority, because the acids created excite the kidneys. Then they become overworked, get sluggish, clog up and cause all sorts of distress, particularly backache and misery in the kidney region, rheumatic twinges, severe headaches, acid stomach, constipation, torpid liver, sleeplessness, bladder and urinary irritation.

The moment your back hurts or kidneys aren't acting right, or if bladder bothers you, begin drinking lots of good water and also get about four ounces of Jad Salts from any good pharmacy; take a tablespoonful in a glass of water before breakfast for a few days and your kidneys may then act fine. This famous salts is made from the acid of grapes and lemon juice, combined with lithia, and has been used for years to flush clogged kidneys and stimulate them to activity; also to neutralize the acids in the system so that they no longer irritate, thus often relieving bladder disorders.

Jad Salts can not injure anyone; makes a delightful effervescent lithia-water drink which millions of men and women take now and then to help keep the kidneys and urinary organs clean, thus often avoiding serious kidney disorders. By all means have your physician examine your kidneys at least twice a year.

CIRCUMNAVIGATE GLOBE IN LIFEBOAT

DEMETRIOS SIGELAKIS

An attempt to sail around the world in a 24-foot sailboat, a converted lifeboat, with a small box-like cabin, is being made from New York by Demetrios Sigelakis, aged 26, a seaman from the island of Crete. Sigelakis, who built his boat in Hoboken at a cost of $2400, and took it to the Battery, said he was inspired by a dream to circle the globe in a one-man boat.

All personal belongings had been removed.

To Keep Stained Glass Window

The crowd's interest centered on a stained glass window at the landing of the main stairway. The window shows Bobby Franks with Josephine, his sister, and Jack, his brother. Just before the auction began, however, Jacob Franks forced his way through the crowd into the house and warned the auctioneer not to sell the window. It will be removed and kept by the family.

Bobby's Belongings Included

A few belongings of the murdered boy waited for the auctioneer. There was a radio set, evidently built by Bobby; a blackboard, still showing boyish drawings; some games, and a desk. The auctioneer began, however, on velvet carpeting, which was sold at 55 cents a yard. Several vases and oriental rugs were the most valuable of the objects offered.

Twelve hundred persons tramped through the home. The curiosity showed clearly why the Franks have found it necessary to sell their home and move away.

CAPTAIN BUYS A HARROP PROPERTY

Builds Bungalow on Fowlie Place; Miss Sewell Wins Forestry Medal

HARROP, B.C., Oct. 8.—Capt. L. Smith has purchased the R. Fowlie place and is erecting a modern five-roomed bungalow which he will occupy upon completion.

J. McK. Burge of Gray Creek, district fire warden, visited the school recently and presented Miss Cherry Sewell with the medal she won in the essay contest conducted under the forestry department.

H. H. Evans of Vernon and E. C. Hunt, assistant horticulturist, motored out from Nelson Saturday and visited the packing houses and some of the ranches in the district. Masters Gilbert and Howard Hunt accompanied them.

HOOVER WARNS FISH HERITAGE IS DIMINISHED

Replenishment Must Take Place or Will Go in a Generation

ATLANTIC CITY, N.J., Oct. 8.—In an address before the sixth annual convention of the United States Fisheries association here Secretary Hoover reviewed the serious situation confronting many parts of the American fisheries.

"Blindly, without regard to the stability of the industry in our generation, without sense of responsibility to future generations, we are recklessly destroying our littoral fisheries; that is, the species of sea food in our bays and adjacent to the coast," Mr. Hoover declared.

"A constantly depleted species will ultimately reach a point of exhaustion from which there is no recovery. It is true that as a result of a conference on fisheries which I called in Washington three years ago we have stopped some of the destruction. We have secured some start in a positive national policy of conservation of our fish policy. We have a long distance further to go. We must not only halt other forms of destruction but we must start rehabilitation.

Primary Food

"The fisheries are the most precious of our primary food supplies. They will become more precious in the future. Our agricultural expansion is rapidly approaching its limits, and our population will double. To protect the industry is an obligation to our own generation; to maintain it is a primary duty we owe to future generations.

"Our littoral and inland fish are far less than they were 75 years ago; they are less today than even 20 years ago. In the meantime the number of fishermen has vastly increased. Our Atlantic and Pacific littoral waters once teemed with huge runs of salmon, shad, sturgeon and mullet; they contained great stocks of lobster, crab and oysters and clams. But littoral fish were easy of capture because they run right up to the fishermen's hands once a year. Shellfish may be had by the first-comer.

"I can perhaps lend emphasis to this situation if I remind you that our great supplies of salmon on the Atlantic coast have totally disappeared as a food supply. They have been diminished over one-half on the Pacific coast, and only recently have measures been taken there to halt their destruction; and it is only within a few months that we have sought to save the last great salmon fishery of the world—Alaska—where reckless exploitation threatened their complete destruction within half of a generation."

Game Fish Going

At this point Mr. Hoover digressed to discuss the parallel depletion of game fish. He estimated that next summer would find 3,000,000 anglers upon our streams and coasts.

"We are literally destroying our littoral and inland fisheries at a rate that promises the end in a generation unless we accomplish further reform," he continued.

Under the heading "The Next Steps in Conservation" Mr. Hoover discussed the following fourfold program:

1. To cultivate a sense of national responsibility toward the fisheries and their maintenance; to make conservation of those priceless resources a part of the national instinct; to let the whole country understand that we can no more overfish and expect to have seafood than we can outeut the growth of our forests and expect to have timber.

2. To make a vigorous attempt to restore the sturgeon, salmon, shad, lobster, crab, oyster and clam and other littoral fisheries on the Atlantic coast.

3. To secure the prevention of pollution from sources other than ships both in coastal and inland waters.

4. To undertake the reinforcement of stocks of game fish throughout the United States.

"I wish to make a definite proposal in respect to the decreasing species in our coastal fisheries," Mr. Hoover continued. "We must have centralization of control. I am not one of those who wish for encroachment of federal authority on state responsibility. I do not suggest another amendment to the constitution transferring state authority to the federal government. I am not urging the extension of federal power.

"The constitution itself furnished the method I would adopt. It is in the permitted power of the states to enter into agreements and compacts with congressional consent."

MOSCOW LEADER TOOK CONTROL IN THE STATES

Youthful Revolutionist Was Arrested in Chicago; Ordered Deported

CHICAGO, Oct. 8.—Dr. Emanuel Vajtauer, an ex-member of the executive committee of the Communist internationale in Moscow and twice a delegate to the international congress in Russia, is under arrest in Chicago charged with aiding in the spread of revolutionary propaganda to bring about the overthrow of the United States government.

Dr. Vajtauer, a young Czecho-Slovak revolutionary enthusiast, 31 years old, entered the United States several months ago; according to records in the office of Howard Ebey, immigration inspector in charge of the Chicago district, and came here, it is charged, to assume command of Communist forces operating out of Chicago. He is well educated, a graduate of several European universities and schools, and his entry was not questioned. He proceeded at once to Chicago, where he assumed the editorship of Justice, a radical paper, at 1825 South Loomis street.

Checkup Is Started

It was not long before rumors reached J. P. Rooney, then head of the bureau of investigation here, that Dr. Vajtauer was becoming active in circulation of radical and revolutionary propaganda. Two men were assigned to investigate, with the result that a deportation warrant was issued by Mr. Ebey. Dr. Vajtauer was arrested at his home, 3345 West 23rd street, and released on $5000 bond.

He is the alleged author of "Evolution and Dictatorship of the Proletariat," which advocates an "armed guard of liberty" and the overthrow of all government which is not "in complete control of the masses." A hearing has been held here and the case is now pending in Washington for decision.

To Fight Against Deportation

Stanley K. Newman, attorney for Dr. Vajtauer, has announced his intention of fighting all efforts at deportation.

"The doctor is living the life of a good American," Attorney Newman said. "It is not true that he is preaching revolution here. Even his speeches before the international sessions last year contained nothing to become excited about. And we do not admit that the doctor is the same Emanuel Vajtauer who wrote the revolutionary book. That is up to the government to prove."

Several papers and pamphlets tending to show the alleged activities in radical matters here were seized by government agents at the same time of Vajtauer's arrests, and are to be used as evidence in the case.

Forest rangers in the state of Washington report they have succeeded in sending and receiving messages by tapping the radio sets they carry to tall trees. Further experiments are being conducted in the northwest woods.

You'll Get Rid of Blackheads Sure

There is one simple, safe, and sure way that never fails to get rid of blackheads, that is to dissolve them. To do this, get two ounces of peroxine powder from any drug store—sprinkle a little on a hot, wet cloth—rub over the blackheads briskly—wash the parts and you will be surprised how the blackheads have disappeared. Big blackheads, no matter where they are, simply dissolve and disappear. Blackheads are a mixture of dust and dirt and secretions that form in the pores of the skin. The peroxine powder and the water dissolve the blackheads so they wash right out, leaving the pores free and clean and in their natural condition.

CRIMINALS OF CALIFORNIA TO BE MADE STUDY

Southern California Academy of Criminology Is Formed

STUDY "NUT NOTES" TO POLICE CHIEF

Half Are Written by "Dangerous Insane," Expert Says

LOS ANGELES, Cal., Oct. 8.—The Southern California academy of Criminology has become an active organization with the election of officers and the adoption of a program to use scientific methods in dealing with mentally unsound persons or so-called cranks. The officer of the academy, in accepting their positions, declared their first duty would be to round up dangerously insane persons who are now at liberty in the city.

Composing the academy are educators, judges of the federal state, county and police courts, leading neuro-psychiatrists and criminologists, sheriff and staff, Chief of Police Heath, and police division commanders and executive editors of the newspapers of the city.

Dr. Oribson Is Head

Dr. Thomas J. Oribson was made president of the organization. Other officers named include Chief Heath.

The importance of dealing with mentally irresponsible persons was emphasized by Dr. Oribson, who with Dr. Ingham and Dr. Eaton, have been examining for the past three weeks the 1500 "nut" notes of the various persons to Chief Heath. Although the final analysis of the 1500 letters has not been completed by the committee of three, Dr. Oribson declared it was certain that at least 50 per cent of the writers of the letters were "dangerous insane."

"We must take steps to study the individuals who have written threatening letters to the police department," Dr. Oribson said. "If relatives of the persons cannot take care of the senders by placing them in private institutions or by having some one care for them, then we must take the cases before the lunacy commission and have them placed in state institutions. A lot of unsolved crime no doubt can be traced to these mentally unbalanced persons."

Others speaking at the meeting were Chief Heath, Judge Pope, Dr. Von Kleinsmid and Dr. Eaton.

"If there are causes of crime which we have not hitherto recognized, we want to recognize them now," Chief Heath stated. "By the organization of the southern California Academy of Criminology, we may be able to find out why the average of crime is approximating 2 per cent of the population almost the world over, despite increases in the police forces and the improved conditions of the courts."

Twenty Years Ago

(The Daily News of October 9, 1904)

At the Methodist church tomorrow night Miss Helene Scott of the Harold Nelson company, will sing the ever popular song, "Dry Those Tears."

* * *

C. D. Blackwood of the Nelson Lacrosse club, received a telegram last night from George McLaughlin, manager of the team, that arrangements have been made for games in Seattle today, and in Vancouver Tuesday, and that the team will arrive home Thursday night to play Winnipeg on Friday afternoon.

* * *

Yesterday the Kootenay Lake General hospital received from Warden R. E. Lemon, 16 sacks of splendid potatoes grown on the jail grounds here.

* * *

W. H. Harvey, familiarly known as "Uncle" Harvey, an old-time miner, is in a critical condition at the hospital. Uncle is 68 years old and has worked underground 50 years. He is well-known here and through the Lardeau and Slocan districts.

Avoid That Fall Cold

Chilly mornings, chillier evenings. Now's the time, if you remember, when that fall cold gets its grip on you and refuses to be shaken off when winter comes.

Just getting into thicker clothes does not make you chill-proof. Your freedom from disease and illness depends chiefly on the clearness and virility of your blood. This fall cold of yours is a small enough thing in itself; but it goes to show that your blood stream is at fault.

Every day the white corpuscles of your blood are fighting a pitched battle with invading germs; this in addition to their other function of keeping your system sweet and clean. Every day millions of them "go under." Every day millions of them must be recruited. If your system is not provided with sufficient of the vital salts that strengthen the white corpuscles the reinforcements will not be forthcoming, the invading germs will triumph, and you'll fall ill.

You need Kruschen Salts to put and keep you right. As much as will cover a ten cent piece every morning, tasteless in your breakfast cup of coffee or tea, will keep your blood in perfect condition.

It's the daily little dimeful that does it.

Every little pinch of Kruschen contains the six vital salts that are essential to your well being. And there's the case for Kruschen in a nutshell.

The tiny, tasteless dose sends new, vigorous blood pulsing gloriously through your veins. You are fit to the finger tips with a tingling vitality that is proof against all autumn ills. You can afford to snap your fingers at a regiment of germs.

You buy 160 doses of "that Kruschen feeling" for 75c. Don't wait for that cold to come. Get a bottle at your druggist's straight away and start the Kruschen habit of health to-morrow.

Tastelessin Coffee or Tea

Put as much in your breakfast cup as will lie on a 10 cent piece. It's the little daily dimeful that does it

Kruschen Salts

Good Health for Half a Cent a Day

A 75c bottle of Kruschen Salts contains 160 doses nearly enough for six months—which means bounding health for less than half a cent a day. The dose prescribed for daily use for adults is "as much as will lie on a 10 cent piece," taken in your breakfast cup of coffee or tea. Every druggist sells Kruschen. Get a 75c bottle to-day.

SOLE IMPORTING AGENTS: CHARLES GYDE & SON, MONTREAL

If it is not in a Bottle it is not Bovril

Only 4 days

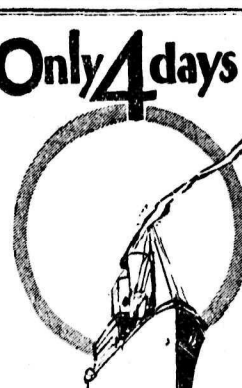

Open Sea to EUROPE

Late summer and autumn usually bring delightful weather for a European trip. And a wider choice of accommodations on shipboard and at hotels after the midsummer rush. Experienced travelers plan to visit Europe in autumn, sailing from Montreal and Quebec, via

Canadian Pacific

Further information from local steamship agents or
J. S. CARTER,
District Passenger Agent,
Nelson, B.C.

BEFORE YOU PLAN A JOURNEY SEE A Canadian Pacific Agent

Take the family to California via THE ADMIRAL LINE P.S.S.CO.

—Away from the discomforts of the long, bleak, dreary winter, with its icy winds, snow and slush.

Summer, with its balmy sunshine, freedom and outdoor pleasures is only a few miles away—in California.

A winter in the sunny south will do all the family good—rest and relaxation for the grown-ups and health, happiness and freedom for the kiddies.

You owe it to yourself and the family, after the season's hard toil, to take a period of rest and enjoyment in California's favored clime.

Ask your local railroad agent for fares and detailed information.

E. G. McMICKEN
Passenger Traffic Manager
Seattle, Washington

Delightful combination
Rail & Ocean Route

Travel by rail to the Pacific Northwest and then enjoy a delightful short ocean voyage down the Pacific Coast on the big ocean liners of the Admiral Line. Ask your agent about this attractive route and the low winter fares.

Pacific Steamship Co

Great for a Cocktail

The GIN you will ask for again

HILLS & UNDERWOOD
London Dry Gin

This advertisement is not published or displayed by the LIQUOR CONTROL BOARD or the Government of British Columbia.

News of Sport

LITTLE LESSONS IN Golf

What points should be kept in mind hen playing a ball from a hanging e?

Answered By
BOB CRUICKSHANK

Runner-up in National open championship, 1923, and the man who, in 921, defeated Hutchison, Sarazen, nd Barnes in an invitation professional tournament at St. Joseph, o. Runner-up in Pittsburgh tournament for professional golfers, 1922, eing defeated only by Sarazen.

* * *

A good balance at the top of the ack swing, so essential in all shots, especially necessary when playing he ball from a hanging lie. The layer should stand a little behind he ball, use a fairly open stance, nd a light upright open swing. Do ot hurry the shot or do anything lse which will tend to destroy balnce, as this will interfere with the ccuracy and distance of the ball hen hit. Take turf just before itting the ball. An iron or a cleek the proper club to use in making is shot, under ordinary circumances.

(Copyright, 1924, Associated Editors, Incorporated.)

NEHF AND ZACHARY PITCHED FOR TODAY

Attendance Is Practically Fifty Thousand at Fifth Game of Series

Statistics to Date

NEW YORK, Oct. 8.—The world ries statistics to date are:

	Won.	Lost.	Pct.
ew York	3	2	.600
ashington	2	3	.400

Attendance (paid): Fifth game, 217; total, 217,774.

Gross receipts: Fifth game, $191,-9; total, $840,710.

Advisory share: Fifth game, $28,-6.35; total, $126,106.50 .

Clubs' share: Fifth game, $162,-2.65; total, $383,510.99.

Players' share: Fifth, game, nothg; total, $331,092.51.

Sixth game, Thursday, at Washingn, 2 p.m.—Probable batteries: ashington, Zachary and Ruel; New ork, Nehf and Gowdy.

Seventh game, if necessary, at ashington, Friday, at 2 p.m.

Edward Albert Christian George ndrew Patrick David is the full bapmal name of the Prince of Wales.

Do you realize that the invention of the

RADIO

is second only to that of the printing press?

We Install Radio Sets

that work with a thought to your pocketbook.

Quotations With Pleasure

DEANSHAVEN DEVELOPMENT CO.
DEANSHAVEN, B.C.

WALTER AGAIN FAILS TO PUT OVER THE WIN

(Continued from page 1)

struggle to reach the door, that refused to open to him when he knocked. Yet, probably no one realized the tragedy of it all more keenly than Johnson himself, when, after Goslin's third homer of the series had revived Washington's hopes in the eighth inning, the Giants shelled the veteran for three more runs, and removed the last uncertainty over the outcome.

Wouldn't Pull Him Out

Under this terrific bombardment, it seemed foolhardy for Manager Harris to keep Johnson in the game, the outcome of which meant so much to the Senators' championship hopes, but the young Washington pilot apparently was willing to accept defeat rather than cap the climax of the veteran's last stand by taking him from the box.

In Johnson's declaration after the game that he may retire from the game next season for all time, may lie the real reason for keeping him to the last. If it was to be the veteran's final battle, he wanted to be on the firing line to the last, even in the face of crushing defeat.

Johnson's famous fast ball, which had forced the Giants to 12 bitterly contested innings before the opening game was decided, held no terrors today. The Giants pounded "Barney" for 13 safe blows, and bunched three of them in each of the third, fifth and eighth innings, when they did all their scoring.

Jack Bentley, southpaw star, opposed Johnson, and held the Senators to one run until the eighth inning, when he left under an outbreak that was started by Goslin's homer, a blow that gave the slugging "Goose" a tie with Babe Ruth for the greatest number of circuit clouts made in a single series.

Bentley, Lindstrom Stars

But before Bentley left the game, his own bat gave the Giants a lead they had to the finish. He caught one of Johnson's curves in the fifth for a homer into the upper right field stands, scoring Gowdy ahead of him. This proved the deciding punch of the game.

Bentley's was the crucial blow, but the most dynamic figure in the Giant attack was Freddy Lindstrom, 19-year-old Chicago school boy, who was in the cradle when Johnson first broke into the big leagues in 1906. Lindstrom, who took Groh's place at third when the latter was injured, smashed out four hits in five times at bat. He drove in two runs, sparkled in the field, and established himself as one of the greatest sensations of the series.

Every Giant but Wilson shared in the barrage of hits that whistled past Johnson, and had it not been for two double plays that checked the Giants in the midst of rallies, the margin would have been much greater.

Double Plays Figure

The first of these double killings came in the third inning. After the Giants had tallied once and filled the bases, with one out, Jackson scratched an infield hit to Miller, and scored on singles by Bentley and Lindstrom, after Gowdy fanned. Miller's failure to touch third for a force-out on Frisch's bounder to Bluege filled the bags, but Young lined to Rice, and Bentley, due largely to poor base running, was doubled at the plate on a relay throw by Johnson.

Again in the fifth, after Bentley's homer had brought in Gowdy, the Giants were halted by fast fielding. With Lindstrom out, Frisch got a double on a Texas league to right center, and Young was hit in the knee by a pitched ball, but Kelly hit into a double play, via Bluege, Harris and Judge.

Meanwhile the Senators were making little headway against Bentley, although they threw away good chances to score before finally breaking through a run in the fourth on Judge's single, a sacrifice by Bluege, and an infield out, and Miller's single.

Goslin's Sixth in Row

In the second, Goslin registered his sixth straight hit, when he beat out an infield blow was forced by Bluege and Ruel walked, but Miller failed in the pinch.

Three hits failed to produce results in the third. Johnson's hard single to left was wasted when he overran first and was caught on the return to infield. It was a particularly bad break, because McNeely and Harris followed with hits, only to be stranded by two of the club's heavy artillery, Rice and Goslin.

Encouraged by his home run blow, Bentley improved as the game wore on, allowing only one hit in the fifth, sixth and seventh, and retiring the side on strikes in the sixth, including Goslin.

But Goslin had his revenge in the eighth, when his home run, followed by Judge's single, drove Bentley from the hill in favor of McQuillan, right-hander, who held the Senators scoreless for the rest of the game.

A Hole at Third

The Senators, as in the previous two games, here sadly missed Peckingpaugh, who was forced out by a "Charley horse." The substitute link in Washington's inner defence, Ralph, at third in place of Bluege, who took Peck's place at short, was largely responsible for the hole in which Johnson found himself in the third. Two scratch hits which the third sacker handled poorly, and his failure to touch third with a force-out in sight, were costly mistakes, although he partly atoned for them by knocking in the Senators' first run in the fourth.

Box Score

New York.	A.B.	R.	H.	P.O.	A.	E.
Lindstrom, 3b	5	0	4	1	1	0
Frisch, 2b	5	0	1	1	6	0
Young, rf	3	0	1	1	1	0
Kelly, cf	4	1	1	1	0	0
Terry, 1b	2	1	1	12	1	0
Wilson, lf	3	0	0	3	1	0
Jackson, ss	3	1	1	1	2	0
Gowdy, c	4	2	1	6	0	0
Bentley, p	3	1	2	0	1	0
McQuillan, p	1	0	1	0	0	0
Totals	33	6	13	27	13	0

Washington.	A.B.	R.	H.	P.O.	A.	E.
McNeely, cf	4	0	1	1	0	0
Harris, 2b	5	0	1	8	2	0
Rice, rf	4	0	0	1	2	0
Goslin, lf	4	1	2	1	0	0
Judge, 1b	4	1	3	3	2	0
Bluege, ss	3	0	0	0	2	0
Ruel, c	2	0	0	6	2	0
Miller, 3b	3	0	1	3	1	1
Johnson, p	3	0	1	1	2	1
*Leibold	1	0	0	0	0	0
**Tate	0	0	0	0	0	0
***Taylor	0	0	0	0	0	0
Totals	33	2	9	24	13	2

*Batted for Miller in ninth.
**Batted for Johnson in ninth.
***Ran for Tate in ninth.

	R.
Washington	0 0 0 1 0 0 0 1 0—2
New York	0 0 1 0 2 0 0 3 *—6

Summary

Two-base hits—Frisch. Three-base hits—Terry. Home runs—Bentley and Goslin. Sacrifice—Bluege, Wilson, Jackson. Double plays—Rice to Johnson to Ruel, Bluege to Harris to Judge. Left on bases—Washington, 9; New York, 8. Base on balls—Off Bentley, 3 (Ruel 2, McNeely); off McQuillan, 1 (Tate); off Johnson, 2 (Terry 2). Struck out—By Johnson, 3 (Gowdy, Kelly, Wilson); by Bentley, 4 (Harris, Rice, Goslin, Bluege); by McQuillan, 1 (McNeely). Hits—Off Bentley, 9 in 7 1-3 innings; off McQuillan, 0 in 1 2-3 innings. Hit by pitcher—By Johnson, 1 (Young). Winning pitcher, Bentley; losing pitcher, Johnson. Time of game—2:30.

PACIFIC COAST LEAGUE

San Francisco, 8; Seattle, 6.
Salt Lake, 8; Vernon, 2.
Sacramento, 4; Oakland, 2.
Los Angeles-Portland, rain.

TRAIL BLANKS KIMBERLEY FOR BLAYLOCK CUP

West Kootenay Soccer Champs Beat East Kootenay Four Goals

TRAIL, B.C., Oct. 8.—Blanked to the tune of 4 to 0 Kimberley Tunnel football team went down to defeat today when the Trail seniors outplayed them and won the Blaylock cup for the championship of the interior. Kimberley put up a game fight but was handicapped with a loose field, being used to a fast one.

Their defence and goal were Gibraltars, while the forwards appeared out of form and could not hold the Trail team's pressure.

There were four goals scored, three the result of scrimmages in front of the net. Play was exceptionally fast and featured with corner kicks.

Trail's backs, Kitchen and Corrigan, were unpassable bulwarks, and it was only through their combined efforts that the score was not perhaps reversed. Their forwards were also good, while Kimberley's backs played practically the whole game except for spasmodic rushes of forwards.

The game was a battle that kept the 350-odd spectators on their feet throughout. Clean checking prevailed.

Trail Bombards

Called at 4 p.m. sharp, Trai pressed the visitors with a bombardment, securing in 15 minutes the first goal with a kick from McVey in a scrimmage from a pass from Barr, and shortly after Stiles on Bowkett's pass made a good try but missed it by inches.

After 20 minutes' play Kimberley started to come into the picture with combined rushes, but the Trail defence was there and missed nothing.

At the end of the first half Kimberley was showing good. Trail had to buck the impregnable defence of Nesbitt of Kimberley. Shearer and Barr, of Trail, were outstanding players during the first half.

Kimberley's Line Weak

Kimberley's forwards, waking up, forced hard at the start of the second half, but it was apparent that the forward line was off color. Their defence and goalie played practically the whole game until the last 20 minutes of play, when the backs and forwards got their measure and really woke up after changing Painall from goal to left half with McLean taking his place for 15 minutes.

Barr scored for Trail. Then, in 2 minutes, with a clean run of team from end to end, Stiles got the ball and slipped it into the Kimberley nets. Kimberley then woke up, late but sure, and the forwards took the field, playing well, and rushed Trail; and, with Bengstrom engineering position, Gold scored the best goal of the game while pressed on all sides.

After the goal kickoff Bowkett, on a pass from McVey in a melee in front of the net, slipped the ball through the mesh, scoring the last and fourth goal for Trail.

The lineup for Kimberley was: Goal, W. W. Painall; right back, J. Bell; left back, E. Nesbitt; right half, D. Smith; center half, E. McMahon; left half, D. McLean, M.C.; outside right, D. Gold; inside right, F. West; center forward, J. Bengstrom; inside left, J. Brown; outside left, A. Richmond; W. Kilgour manager.

The lineup for Trail team was: Goal, M. Marshall; right back, J. Kitchen; left back, H. Corrigan; right half, J. McEwan; center half, W. Brown; left half; J. B. Shearer; outside right, H. Barr; inside right, J. Summers; center forward, D. Stiles; inside left, D. McLean; outside left, C. Bowkett; C. C. Minton, manager.

W. Garner was referee.

ALL-BLACKS BEAT NORTH MIDLANDS

LONDON, Oct. 8.—Soccer football results today were:

Brighton and Hove Albion, 3; Merthyr, 1.

Reading, 3; Luton Town, 0.

The New Zealand "All Blacks" rugby team defeated North Midland 40 to 3 at Birmingham.

JOHNSON HEARTBROKEN AT TWO DEFEATS MAY NOT PLAY THE COMING YEAR

WALTER JOHNSON, THE OLD MASTER

NEW YORK, Oct. 8.—Walter Johnson said today, after he was beaten for the second time during the world series by the Giants, that it was doubtful if he would play ball next year.

The big pitcher, who waited 18 years to get into baseball's classic, would not elaborate on his statement, but did deny a report that he had bought stock in the Oakland club of the Pacific Coast league.

"I could not hold them," he said, referring to the game, which he evidently considered his last appearance in the world series, if not in big league baseball.

"I'm sorry," he continued. "I had two chances to beat them, but I could not hold them at either time."

Manager Harris was philosophical.

"They made breaks and they beat us. Life is that way. But we'll catch them tomorrow."

Zachary will pitch.

PECK WILL PLAY IF MEANS LEG

Roger Peckinpaugh, veteran shortstop and captain of the Senators, whose absence because of a "charley horse" has been severely felt during the last two games, was determined to play tomorrow.

"I'll get in that game if I break the leg," he said.

Manager McGraw was in happy spirits as his team made ready to be escorted by a motor cordon through the town to the special train for Washington shortly before 6 o'clock.

FIRPO AND HIS ADMIERERS

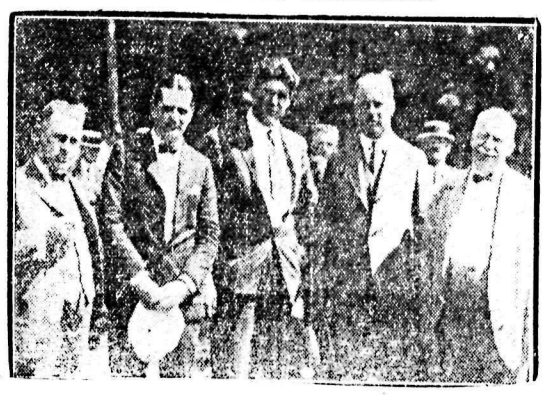

LUIS FIRPO

This picture of Luis Firpo, the Argentine giant, was snapped before his colors were lowered by Harry Wills, the big negro. In this group, from left to right, are: T. C. Luther, proprietor of White Sulphur Springs; G. W. O'Grady of Toronto; Firpo himself, and two other Canadian sportsmen, S. N. Reid and E. W. Wood.

GRIFFITH WINS TOSS OF COIN

POLO GROUNDS, NEW YORK, Oct. 8.—The seventh game of the world's series, if it is necessary, will be played in Washington, where the sixth contest is scheduled tomorrow. This was determined today when Clark Griffith, president of the Senators, won the toss of a coin from Charles A. Stoneham, Giant owner, in the presence of Commissioner Landis.

PIRATES DRAFT CANUCK PLAYER

NEW YORK, Oct. 8.—J. Sherlock, of the Quebec team in the Quebec and Ontario league has been drafted by the Pittsburgh National Baseball league club, according to an announcement at the annual meeting of the major leagues today.

GIVE BLOOD TO JAKE DAUBERT

CINCINNATI, Oct. 8.—A blood transfusion operation was performed on Jacob Daubert, first baseman of the Cincinnati Nationals today. Dr. Harry H. Hines wanted to replenish Daubert's blood supply in an effort to bolster up his resisting powers after an operation for appendicitis several days ago.

EDISON MAZDA LAMPS are Tipless

This Feature Increases their Ruggedness by Over 25 per cent

THE familiar and bothersome little tip on the end of an electric lamp is no longer necessary. Our engineers have developed some remarkable new equipment which exhausts the air from the neck of the lamp, eliminating the necessity of the tip. This feature increases the ruggedness of Edison Mazda Lamps by over twenty-five per cent.

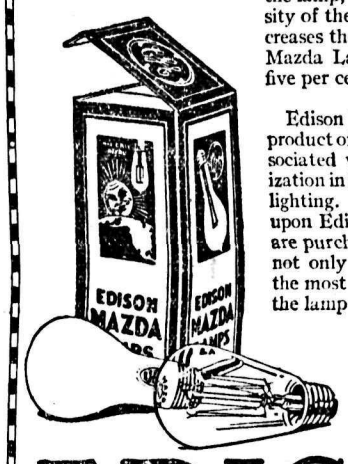

Edison Mazda Lamps are the product of a Canadian factory associated with the oldest organization in the field of incandescent lighting. By always insisting upon Edison Mazda Lamps, you are purchasing a product that is not only the most efficient, but the most recent development of the lamp industry.

Near you is an Edison Mazda Lamp store, recognizable by the yellow and blue cartons. There you will obtain real information about good lighting.

L15

EDISON MAZDA LAMPS
Edison Lamp Works of Canadian General Electric Co. Limited

MAZDA LAMPS

ARE HANDLED IN NELSON BY

HOWE ELECTRIC CO.
Opera House Block. Phone 530

Get Your Mazda Lamps From

BENNETT'S, LIMITED
Masonic Block, Baker St.
NELSON, B.C. PHONE 593

To Make a Sale and Make It Quickly Use the Classified Columns

The Classified Columns of The Daily News are read daily by a large number of people throughout Kootenay and the Boundary. If, therefore, you wish to make a sale quickly, advertise that which you have for sale in the Classified Columns of The Daily News.

The charge for Classified Advertisements is 1½c per word per insertion, or 1c per word per insertion where the advertisement is inserted for one week or longer and cash accompanies the order.

PLAYER'S NAVY CUT CIGARETTES

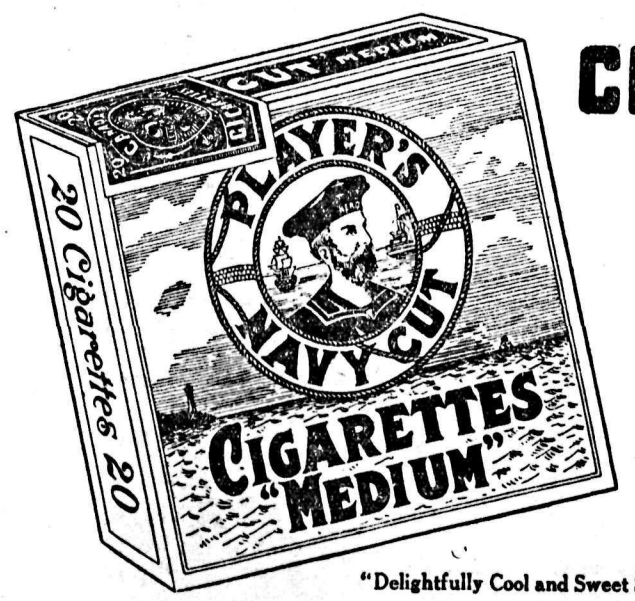

A little higher in price, but — what a wonderful difference a few cents make.

"Delightfully Cool and Sweet Smoking."

Markets and Finance

STOCK TRADING VERY SLUGGISH

Prices in General List Move Irregularly Lower; Selling Brisk at Close

NEW YORK, Oct. 8.—Except for *rather brisk selling of some of the* high-priced public utilities just before the close trading today was *extremely sluggish on the stock market* with prices in the general list moving irregularly lower.

United States Steel common fluctuated within a range of ⅝, closing unchanged at 107⅞.

General Electric closed more than 3 points lower at 250¾ after having sold as high as 255½. Consolidated Gas of Baltimore and Nash Motors each broke about 5 points. North American, the most active feature in public utilities, dropped 1⅛ to 33⅜.

Further accumulation of Jordan Motors sent that stock up to a new high record for the year at 35⅞.

New peak prices were touched by Packard preferred, Nash Motors preferred, International Nickel preferred and Federal Light & Traction preferred. Rails held relatively firm.

Money rates held steady. Call money was unchanged at 2 per cent. Time money and commercial paper markets were quiet.

Total stock sales, 489,400 shares.

Closing Quotations

C. P. R.			148
Chino Copper			18¼
C. M. & St. P.	12¼	11¾	12¼
General Motors			58¼
Int. Nickel	18¼	17	18½
Mo. Pac.	20½	20¼	20⅜
Mo. Pac pfd.	56⅞	56	56
Rock Island	32⅜	32⅜	32½
Studebaker	39½	39¼	39¼
U. S. Steel	108¾	107¼	107⅞
Willys-Overland	8½	8¾	8½

WINNIPEG GRAIN QUOTATIONS

	Open	High	Low	Close
Wheat—				
Oct.	161⅜	167¼	161	167⅛
Nov.	159½	165¾	159¾	165
Dec.	154½	158¼	153¾	158¼
May	157½	161½	158½	151⅝
Oats—				
Oct.	67⅛	69	66⅝	69
Nov.	67	68⅞	66½	68⅞
Dec.	65¼	67¾	65⅜	67⅛
May	67¼	69⅝	67	69⅛
Barley—				
Oct	93½	98¾	92½	98
Nov.	94⅜	97	94⅜	97
Dec.	90⅜	95⅜	90¾	95
May	92¾	98	92½	97¾
Flax—				
Oct.	237¼	241¾	237½	241¼
Nov.	232½	...	...	232½
Dec.	225	231	225	230½
May	230½	236	230¼	235⅝
Rye—				
Oct.	128½	131	127⅛	131
Nov.	...	...	...	131
Dec	128	131	127½	130¾
May	132⅜	133¾	130⅛	133¾

Vancouver Stocks

	Bid	Asked
B.C Silver	$ .38	$ .45
Consolidated	12.00	...
Cork-Province	...	.05
Douglas Channel	...	.00¾
Indian Mines	...	.03
Int. Coal	.10	.12½
Silver Crest	...	.10½
Spartan Oil	.001-16	.00⅜
Trojan Oil	.03	.04

Montreal List

MONTREAL, Oct. 8.—Canadian Industrial Alcohol was the center of interest on today's stock market and closed at the new high of 42 ex-dividend for a net advance of 1½ of a point.

Brazilian closed unchanged at 51¼. Montreal Power closed 1 point off at 185.

Howard Smith was an exception in the paper, closing at 27 for a net advance of 2 points.

Laurentide suffered the big loss of the session being off 2½ to the new low of 80. Abitibi was off 1 point to 56. Brompton was off 2 at 29.

Other changes: Canadian Cuban Sugar, up ¾; Dominion Canners, up 1 to the new high of 58, and Lake of the Woods, off 2.

Closing prices: Abitibi, 56; Brazil, 51½; Breweries, 58¼; Brompton, 29; Laurentide, 80; British Empire Steel second preferred, 54; Spanish preferred, 114½; Spanish common, 104¾; Montreal Power, 185; Quebec Power, 91; Textile, 62; Steel of Canada, 78.

Money AT WORK

Brief but Important Lessons in Finance. Markets, Stocks, Bonds and Investments

Failure to take sensible precautions in writing checks causes men and businesses huge money losses every year.

The next time you receive a check or make one out see whether it is made out in such a way that it will give a check-raiser the maximum of trouble in an effort to raise it.

In making your checks use one of the various "safety papers" if possible. This will reduce the probability of loss through forging and check-raising, but it is not infallible.

In making out any sort of check write in the name of the payee flush with the words "pay to the order of," or at least at the beginning of the line, if "pay to the order of" is on a line by itself.

Where the amount is written out write the amount flush with the left side of the line and draw a line completely out to the word "dollars." Where the amount is put in after the conventional dollar sign make the figures flush with the dollar sign, thus $23.45, not $ 23.45, as the latter case would give a check-raiser an easy chance to make the check $923.45.

(Copyright, 1924, Associated Editors, Incorporated.)

WHEAT PRICES SCORE UPTURN

Enlarged Buying Based on Bullish Winnipeg Report Is the Reason

CHICAGO, Oct. 8.—Wheat prices *scored a brisk upturn at the last* today as a result of enlarged buying based more or less on a correct opinion that crop estimates issued this afternoon at Winnipeg would prove bullish. Reports of rain in Canada counted also as a strengthening factor. Closing quotations on wheat were firm, ¼c to 1⅝c up, December $1.50⅝ to $1.50⅝ and May $1.55⅝ to $1.55⅞. Corn finished unchanged to ¼c up, oats at ⅛c to ¼c gain and provisions unchanged to 3c lower.

Sterling Exchange

NEW YORK, Oct. 8.—Sterling exchange irregular at $4.44 for 60-day bills and at $4.46⅝ for demand.

Money on call steady at 2½ to 2¾ per cent.

Canadian dollars—99 31-32c.
Italian lire—Demand, 4.315c.
French francs—Demand, 5.19c.
German marks—Demand, per trillion, 23.875c.

Nelson counter rate on sterling—$4.45⅞.

Canada Bonds

WINNIPEG, Oct. 8.—Dominion war issue prices:

War loans—1925, $100.50 bid, $101 asked; 1931, $102 asked; 1937, $103.55 bid.

Refunding loans — 1928, $101 bid; 1943, $102.20 bid.

War loan renewals—1927, $101.80 bid, $102 asked; 1932, $103.60 bid.

Victory loans—1924, $99.90 bid; 1927, $102.70 bid, $103 asked; 1933, $106.30 bid; 1934, $104.10 bid, $104.25 asked; 1937, $108.40 bid.

Metal Markets

LONDON, Oct. 8.—Quotations are:
Copper—Standard, spot £62, futures £63; electrolytic, spot £66, futures £66 5s.
Tin — Spot £244 2s 6d, futures £246 5s.
Lead—Spot £34 10s, futures £33 10s.
Zinc—Spot £33 7s 6d, futures £33.

At New York—
Bar silver—Foreign, 72c.
Copper—Steady; electrolytic, spot and nearby 12¾c to 13c, futures 13c.
Tin—Easy; spot and futures $19.37.
Iron—Unchanged.
Zinc—Firm; East St. Louis, spot and futures $6.22 to $6.25.
Antimony—Spot $11.

Dominion Live Stock

WINNIPEG, Oct. 8.—*Receipts today* were 1600 cattle, 200 calves, 1200 hogs and 200 sheep.

Steers—Choice, $5 to $5.50; fair to good, $4 to $4.75.
Butcher heifers—Choice, $3.75 to $4; fair to good, $2.75 to $3.50.
Butcher cows—Choice, $3; fair to good, $2.50.
Bulls—Good, $2.25.
Stocker steers—Choice, $3.50; fair to good, $2.25 to $3.25.
Stocker heifers—Choice, $2.75; fair to good, $2
Calves—Choice, $5 to $5.50; good, $3.50 to $4.50.
Hogs—Select, $10.45.
Lambs—Fair to good, $10 to $11.75.
Sheep—Fair to good, $5 to $7.

Calgary Receipts

CALGARY, Oct. 8.—Receipts today were 965 cattle, 151 calves, 8771 hogs and 5823 sheep.

Heifers—Choice, $3.25 to $3.50; fair to good, $2.75 to $3.10.
Cows—Choice, $2.60 to $2.75; good, $2.50.
Calves—Fair to good, $3.50 to $4.
Feeder steers—Fair to good, $3.25 to $3.90.
Stocker heifers—Fair, $2.
Hogs—Thick smooth, $8.85; select, $9.75.

Egg Markets

OTTAWA, Oct. 8.—Egg quotations are:

Toronto—Fresh, specials 53c, extras 49c to 50c; storage, extras 45c to 44c, firsts 39c to 40c.

Montreal—Jobbing, extras 46c, firsts 41c.

Winnipeg—Retailing, extras 45c to 50c, firsts 40c.

Saskatchewan—Retailing, extras 45c, firsts 40c.

Calgary—Extras 32c, firsts 30c.

Vancouver—Extras 50c, firsts 47c

Chicago—Spot, unchanged; December refrigerators 37⅛c.

Montreal Produce

MONTREAL, Oct. 8.—Butter and eggs unchanged.

Cheese—Finest westerns, 17⅝c; finest easterns, 17⅝c.

Butter—No. 1 pasteurized, 36c to 36¼c; No. 1 creamery, 35½c; seconds, 34½c.

Eggs—Storage extras, 44c; storage firsts, 38c; storage seconds, 32c to 33c; fresh extras, 52c to 55c.

Elevator Figures On Prairie Crop Under Government's

WINNIPEG, Oct. 8.—The 1924 wheat yield of the three prairie provinces is estimated at 266,155,000 bushels in a report issued today by the Northwest Grain Dealers' association. This estimate is about 25,000,000 bushels below the Dominion bureau of statistics report.

The association estimates coarse grains as follows: Oats, 313,131,000 bushels; barley, 54,227,000 bushels; rye, 9,225,000 bushels, and flax, 6,692,000 bushels.

Toronto Board

TORONTO, Oct. 8.—Dome Mines registered a new low today on the local exchange when it fell off to $14, closing at $14.15 to $14.40. Brazilian closed steady at 51½ while Dominion Canners common reached a new high for the year 39¾ which later fell off to 39¼, the closing price, with a gain of 2 points.

Brompton was off ½ to 31. Bread common off ⅝ to 92¾. Cement preferred up 1 to 105. Canadian Pacific Railway off ¼ at 147¼. Steamships preferred off ¾ to 49⅜. Goodyear preferred up 1 to 81 and Pacific Burt preferred up 2½ to 105½.

In the banks Standard made a gain of ½ to 166 and at one time rose to 166½. Commerce was steady at 191½ with the close at 189 to 190. Royal was up ½ to 236½.

Taxes Embarrass English Nobility

MARQUIS AND MARQUISE OF CHOLMONDELEY

The latter a sister of Sir Philip Sassoon, the best woman billiard player in England, and a member of one of Britain's wealthiest families—are shown above. They are at present greatly embarrassed by onerous taxation.

To Out-of-Town Subscribers

Out-of-town subscribers who wish to answer classified advertisements in which only the telephone number of the advertiser is given, may send their replies to The Daily News, and The Daily News will communicate such replies to the advertiser.

The Consolidated Mining & Smelting Company of Canada, Limited

Office Smelting and Refining Department
TRAIL, BRITISH COLUMBIA

Smelters and Refiners

Purchasers of Gold, Silver, Copper, Lead and Zinc Ores.
Producers of Gold, Silver, Copper, Pig Lead and Zinc.
TADANAC, TRAIL

CLASSIFIED ADVERTISING

Used Articles
Real Estate
Rooms
Board
To Rent
Boats and
Automobiles

Help Wanted
Positions Wanted
Lost and Found
Live Stock
Machinery
Farm Produce
Timber and Mines

Classified Advertising Rates

Local Reading Notices—*Three cents* per word each insertion. In blackface or machine capitals 4c per word. *Blackface capitals 5c a word. Twenty-five per cent discount if run daily without change of copy for one month or more. Where advertisement is set* out in short lines the charge is 15c a line for Roman type, 20c for blackface and 25c for blackface capitals. Minimum 35c, if charged 50c.

Want and Classified Advertising—*One and a half cents* per word per insertion. If paid in advance 6c per word per week, or 22½c per word per *month. Transient ads accepted only* on a cash-in-advance basis. Each initial, figure, dollar sign, etc., counts *as one word. Minimum 25c, if* charged 50c.

Births, Marriages, Deaths and In Memoriam Cards—*Fifty cents* per insertion up to 33 words. Additional words 1½c.

Lists of Wedding Presents and Floral Tributes at Funerals — Ten cents per line.

Male Help Wanted

MEN, WOMEN—*To learn barbering;* paid while learning; tools supplied. Catalogue free. Moler College, Vancouver. (6545)

Live stock sells quickly when it is advertised in these columns.

Female Help Wanted

WANTED—A girl to work for her board, two persons. 509 Victoria Street. (6634)

Live stock sells quickly when it is advertised in these columns.

Situations Wanted Female

WANTED—Light housework for small family, no washing. Apply, Box 48, Creston, B.C. (6645)

Live stock sells quickly when it is advertised in these columns.

Miscellaneous Wanted

WANTED—Good second-hand piano. Must be cheap, cash. Apply, P.O. Box 268. (6653)

NEW HOTEL—Wanted, to buy: 10 dressers, four sideboards and five D.A.C. chairs. Will pay a good *price if you have one or more to* spare. Write at once. J. Peterson, Box 496, Kimberley, B.C. (6642)

CLASSIFIED ads bring results quickly and economically. 1¼c a word.

Machinery for Sale

PORTABLE SAWMILLS — American; used mining equipment all kinds, rebuilt; boilers, compressors, logging machinery. Send for stock list. National Machinery Company, Limited, Vancouver. (6546)

CLASSIFIED ads bring results quickly and economically. 1¼c a word.

Furnished Rooms to Rent

A COMFORTABLE ROOM FOR RENT —Apply 208 Baker Street, phone 190X. (6607)

FURNISHED ROOMS AND SUITES *to rent in K.W.C. Block, over Canada Drug. Under new management.* (6591)

HOUSEKEEPING ROOMS FOR RENT —Over Poole Drug. (6579)

For Rent

FURNISHED SIX-ROOMED BUNGALOW—Furnace heated. Phone 502. (6573)

City Property for Sale

For Sale

Small five-roomed Cottage, $1100. Small cash payment.

C. W. APPLEYARD
Insurance City Property
(6650)

FOR SALE

A six-roomed House on Victoria street, at less than half what it would cost to build. Immediate possession can be had.

CHAS. F. McHARDY
Fire—Life—Automobile and Accident Insurance.
(6598)

Stanley St.

Five rooms and bath; cement foundation, basement; garage. $1700, terms.

F. A. WHITFIELD
510 STANLEY ST.
Insurance—Rentals—Real Estate
(6629)

$5000 ON TERMS.

ONE OF THE NICEST HOMES IN CITY

Located close in, on Silica street. *Drawing room, dining room, den,* hardwood floors, two fireplaces, kitchen, three bedrooms, dressing room, beautiful large sun room, broad verandah, bathroom, two *pantries, stone basement with two* coal bins, new furnace, garage, built-in china closet, book shelves, etc. Three lots, 75x80, on corner; garden, fruit trees. Magnificent view.

AN IDEAL HOME
for much less than it is worth.

Apply F. F. Payne, Daily News. (6391)

SACRIFICE SALE — Unusual opportunity for party with fifteen hundred to two thousand dollars to *invest in property which is always* rented. Rent alone will actually pay balance of purchase price. Owner, *winding up estate, would accept* securities instead of initial cash payment if necessary. Box 6615, *Daily News.* (6615)

TELL your wants through The Daily News classified columns.

Boats and Automobiles

1922 FORD COUPE FOR SALE—Fully equipped, in good condition. Apply, Box 6572, Daily News. (6572)

Lost and Found

LOST—On Tuesday, pocket book containing few private papers. Finder please return to Daily News. (6646)

FOUND—*Last week, a pair of horned-*rimmed glasses. Owner can have same by calling at Daily News and *paying for this ad.* (6649)

TELL your wants through The Daily News classified columns.

Miscellaneous for Sale

FOR SALE—Columbia grafonola, console model, almost new; pictures, dishes and glassware. Room 36, *Annable Block.* (6644)

BARRELS, KEGS AND EMPTY sacks — MacDonald Jam Company, Nelson. (6461)

FOR SALE—Cocker Spaniel puppies. F. H. Shields, Trail, B.C. (6439)

FOR SALE—Boathouse, $150. J. W. *Gallagher.* (6427)

PIPE AND FITTINGS, ETC.
Complete line Pipe and Fittings, all sizes. Special, 1-inch Pipe, 7c per *foot. Roofing Felt, 1-ply,* $1.50; 2-ply, $2.00; 3-ply, $2.40 per roll. Extra heavy 3-ply Mineralized Surface, 90 lbs. per roll, special, $3.00. ¾-inch Air Hose, *suitable for gardens,* 6c per foot. Mixed Wire Nails, $2.00 per keg. Wire Rope, Canvas, Logging Supplies and all kinds equipment.
B.C. JUNK CO.
135 Powell St. Vancouver, B.C. (6379)

Live stock sells quickly when it is advertised in these columns.

Live Stock for Sale

Auction Sale

Draft Horses

Forty head of Percheron-Clyde heavy draft type horses, 1450 to 1800 lbs., 4 to 9 years, the kind for the woods; teams well matched, color, size. Best lot of heavy horses that will be offered for some time—the low, thick, short-back kind that stand the heavy work. All well broke.

Thirty sets Leather Tug Breeching Harness.

Also Holt Caterpillar Tractor, 65 h.p.; factory overhauled, ready, drawbar or belt.

Terms, cash. No reserve. Sale *9:30 a.m. Wednesday, Oct. 15,* Kentucky Ranch, Skiff, Alta., 50 miles S.E. of Lethbridge on Foremost line, C.P.R. (6641)

FOR SALE—One-year-old pig, weight two hundred pounds. Box 962, Nelson. (6647)

FOR SALE—One team of work horses *weighing 1350, 8 and 9 years old,* sound, good limbs; also harness, neck yoke, doubletrees and wagon *can be bought cheap. John Dinney,* General Delivery, Nelson. (6619)

FOR SALE—Full blood Ayrshire bull, 2 years old, dehorned and ringed, getter of fine stock (see him), $60; trade for pigs, young cow. What have you to trade? Shrum, Ymir, B.C. (6487)

Agents Wanted

WANTED—Successful Salesman in the West, to sell Calendars for 1926 as a Side Line. One light grip of Samples. Big Commission. Connection held in confidence. Write today, stating territory you cover. Dominion Calendar Company, Truro, N.S. (6655)

SALESMAN—Capable of earning big money, for high-class specialty line. Give references and state experience in first letter. Box 520, London, Ont. (6606)

ANY PERSON DESIROUS OF MAKing from $10 to $20 weekly in spare time, without interfering with *present employment, send for par*ticulars or free sample book "Imperial Art" Personal Christmas *Cards. Manufacturers,* 122 Richmond Street West, Toronto. (6374)

Room and Board

FURNISHED ROOM — *With board.* Phone 339L. (6632)

Mining, Timber, Lumber

WILL BUY POLES — Anything to sixty feet. Can contract for future delivery. S. P. Pond, Nelson. (6651)

FOR SALE—Small sawmill. Plenty of good timber handy, half-mile from railway. Apply, William Hunter, Silverton, B.C. (6609)

TELL your wants through The Daily News classified columns.

SELL YOUR RAGS

The Daily News Job Department will pay 5 cents a pound for clean cotton rags.

BUSINESS AND PROFESSIONAL DIRECTORY

Piano Tuners

HEDLEY W. RENDELL, Expert—Pianos, Player Pianos, Organs, P. 251 (6462)

Mechanical

ELECTRICAL SUPPLIES AND REPAIRS — Machine Shop Work, Mechanical Repairs, Oxy-Acetylene Welding. *Radio Supplies,* Tubes and Parts. Auto Accessories. Tires, Tubes. Distributors for Prest-O-Lite Batteries. Bennetts Limited, Masonic Block, Nelson, B.C. (6493)

BUSINESS AND PROFESSIONAL DIRECTORY
(Continued)

Electrical

DEANSHAVEN DEVELOPMENT CO. LTD., DEANSHAVEN, B.C.—Westinghouse Radio Sets, Radio Parts. *Complete Super-Heterodyne Kits.* Myers Tubes. Westinghouse Mazda Lamps. Irons, Toasters, Etc. V. & R. Automatic Electric Pumps. Small Water-Electric Plants a Specialty. (6475)

HOWE ELECTRIC CO.—Power, Light and Radio Installations. Battery Service Station. Dealers in Electrical Supplies. Opera House Block P. O. Box 928. Phone 530. (6640)

TELL your wants through The Daily *News classified columns.*

Repairing

H. R. KITTO, Gunsmith — Tennis Rackets Restrung and Repaired. Bicycle Dealer. Machine Works. (6438)

Chimney Cleaning

WM. FOWLES, Official Chimney Cleaner. (6216)

Printing

THE DAILY NEWS—Quality Printing, Ruling, Loose Leaf Forms, Ledger Sheets and Binders always in stock.

Insurance and Real Estate

D. A. McFARLAND—Real Estate, Insurance, Greenhill and Bellevue Coal. Room No. 6, K.W.C. Block. Phone 49. (6490)

R. W. DAWSON—Real Estate, Insurance, Rentals. Annable Blk. P.O. Box 733. Phone 187. (6547)

H. E. DILL, INSURANCE, FARM AND CITY PROPERTY. 508 Ward Street. Nelson, B.C. (6463)

Monuments

CAMPBELL & RITCHIE MONUMENTAL CO.—P. O. Box 865, Nelson, B.C. Telephone 164. (6548)

Chiropractors

ALLAN S. DODDS, D.C.—Phone 626. Office Hours, 10-12, 1-4 and by appointment. Aberdeen Block, Nelson, B.C. (6522)

Accounting

CHARLES P. HUNTER—Auditor, McDonald Jam Building. Box 1191 Nelson, B.C. (6549)

Florists

GRIZZELLES GREENHOUSE, Nelson. Cut flowers and Flower designs. (6590)

WM. S. JOHNSON—Phone 342 Cut Flowers, Potted Plants and Floral Emblems. (6481)

W. H. MAWER—Hardy Perennials. Plant Grower, Nelson, B.C. (6551)

Wholesale

MACDONALD & CO.—Wholesale Grocers and Provision Merchants, Importers of Teas, Coffees, Spices, Dried Fruits, Staple and Fancy Groceries, Nelson, B.C. (6552)

Engineers

Green Bros., Burden Co.
NELSON, B.C.
CIVIL AND MINING ENGINEERS
B.C., Alberta and Dominion Land Surveyors.
Crown Grant Agents. Blue Printing (6553)

H. D. DAWSON, Land Surveyor, Mining and Civil Engineer, Kaslo, B.C. (6554)

Assayers

E. W. WIDDOWSON, Box A1108 Nelson, B.C. Standard western charges (6555)

Auctioneers

W. CUTLER—Goods Sold Privately and at auction. Nelson Auction Mart, Vernon Street. (6556)

Funeral Directors

D. J. ROBERTSON, F.D.D. & E.—801 Victoria street. Phone 292. Night Phone, 157L. (6557)

Standard Furniture Co. — Undertakers, Funeral Directors. Auto hearse, up-to-date chapel. Best services. Prices reasonable. (6558)

WANTED—Clean cotton rags. Five cents per pound. The Daily News.

BRINGING UP FATHER —:— —:— —:— —:— —:— —:— —:— —:— —:— By George McManus

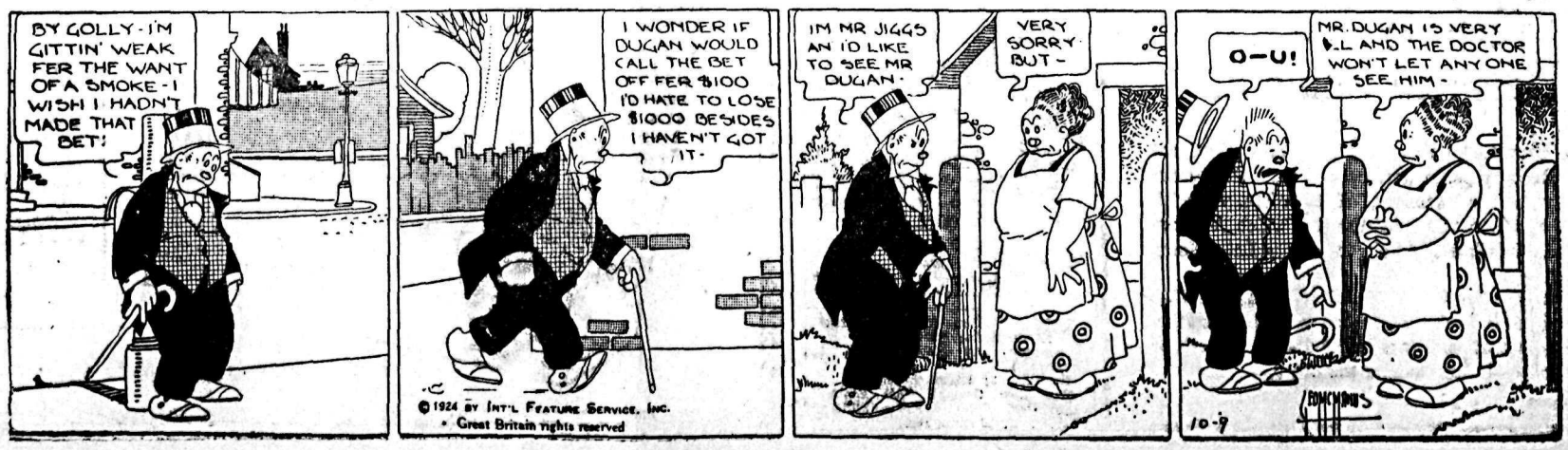

BLAYLOCK CUP IS PRESENTED TO TRAIL TEAM

General Manager Blaylock and Trail Association Banquet Clubs

TRAIL, B.C., Oct. 8.—Jolly good fellows were paramount at the banquet given by G. S. Blaylock and the Trail Amateur Athletic association to the Kimberley Tunnel and Trail football teams and their managers and supporters in the Knights of Pythias' hall here tonight. The feature of the evening was the presentation of the Blaylock cup for the championship of the interior to the Trail team.

J. Buchanan gave the toast to "The King" following the banquet, and Mayor H. Clarke bade the guests welcome to Trail.

J. B. Gray of Nelson said a few words as past president of the Trail Amateur Athletic association, and praised the work of the referee, W. Garner.

George Murray, second past president of the association, said that he and Mr. Gray had been made custodians of the Blaylock cup.

C. R. Walker responded to the toast to "The Press," and spoke of the clean sportmanship displayed.

Trail Home, Kimberley Pet

Mr. Blaylock then presented the trophies, and said that, "while Trail was our home, Kimberley was our pet, and without it Trail would not be such as it is today."

"The game today was a good example of football, and probably the main reason I gave this cup is because football is the cleanest sport; lacrosse, baseball and hockey have a good deal to learn from the game of football."

Mr Blaylock then mixed the christening water in the cup, making it resemble the cup of cheer, and passed it around.

The cup was presented to Jack Kitchen, captain of the team, and Manager Sam Steward. Both made appropriate speeches.

Mr. Kilgour, manager of the Kimberley boys; J. Bell, and C. J. Minton, also spoke during the evening.

CLAIMS STATES WANTS HIM ON PACIFIST COUNT

American Sought in London for Bank Wreck; Fights Extradition

LONDON, Oct. 8.—The defence of John Wesley De Kay, formerly of Providence, R.I., in the extradition proceedings brought by the United States government here, was opened today with the declaration that the United States government is seeking the extradition in order to punish De Kay for his pacifist activities during the war.

The United States is asking the extradition of De Kay on a charge of "participating in the commission of crime of fraud by a banker of the office of a company" in connection with the failure of the Atlantic National bank of Providence, R.I., in 1923.

De Kay said today that he had published a book on the great war in 1917 which the United States minister at Berne told him the government considered seditious. The minister, the defendant stated, told him that publication of this book was punishable under the United States war legislation.

De Kay testified that he had as his guests in Switzerland in 1923 Premier MacDonald. Mr. and Mrs. Philip Snowden and several other prominent British internationalists. He said that the United States consul in Berne had told him he had been instructed to warn him that his actions were contrary to United States law and punishable by imprisonment.

ANNUL MARRIAGE OF YOUNG GIRL

Fourteen-Year-Old Bride of Chilliwack Husband Is Soon Deserted

VANCOUVER, Oct. 8.—Marriage of Catherine May Arnod, aged 15, to Clifford Palmer of Chilliwack, on December 31, last, was dissolved today by Justice McDonald.

Leaving the home of her mother at the Odosia arm, the young girl eloped with her 23-year-old cousin, Clifford Palmer, to Chilliwack, where they were married, after she had assured the officiating clergyman she was 21 years of age. She was then 14. The couple lived together two weeks, when the husband left.

On the grounds that the marriage license was obtained by fraud and misrepresentation, and that the bride's parents did not consent, the marriage was annulled today in supreme court.

MANCHURIANS PASS BARRIER OF GREAT WALL

Enter at Chiuman City; Chang's Planes Still Bomb Shanhaikwan

SHANGHAI, Oct. 8.—The Manchurian army of General Chang Tso-Lin, attacking the city of Shanghaikwan, midway between Peking, China, and Mukden, Manchuria, fired shells in the vicinity of the Japanese barracks in Shanhaikwan, according to an eastern news agency dispatch received here telling of activities at Shanhaikwan yesterday.

Shanhaikwan, along the line of the Peking-Mukden railway, contains barracks for Japanese troops who were stationed there in 1922.

The same agency reported that Chang Tso-Lin airman attacking Shanhaikwan yesterday flew low over the city, and dropped bombs which struck troop trains of the defending Peking troops at the station.

The report also said that Peking troops were being rushed to the city to continue a defence against the battering of the invading Manchurian army.

A Feint?

PEKING, Oct. 8.—Following the news received here that Manchurian forces had entered the great wall at Chiumen, 18 miles west of Shanhaikwan, an official communique was issued stating that this attack by the Chang Tso-Lin troops was merely a feint to draw off the central government forces from Shanhaikwan.

Kiangsu Attack to Cut Line

SHANGHAI, Oct. 9.—Kiangsu forces beseiging Shanghai attacking vigorously at a point about 30 miles from Shanghai along the Hang Chow railway, only 14 miles from the Chekiang arsenal at Lungwa. They are threatening to cut the line, isolating the Shekiang troops defending Sungkaing, one of the gateways to Shanghai.

The railway was swept by artillery fire, and there was only one train from Sungkaing all day yesterday. In the night Chekiang officials were offering bonuses to engine crews to take munitions to the Sungkaing garrison, five miles beyond the threatened point.

ROME, Oct. 8.—Mme. Quijano Wallis, wife of the Colombian minister to Italy, was killed, and Mme. Calderon Alisi, wife of the Colombian minister to France, who was traveling with her, was slightly injured today, when the Paris-Rome express was wrecked at Santa Margherita, near Genoa.

Five others in addition to Madame Wallis met death in the wreck, while 15 or more persons were injured.

AU REVOIR, NOT GOODBY, PRINCE SAYS

He's Coming Again Two Years Hence He Tells Mayor Owen

VANCOUVER, Oct. 8.—It was au revoir not goodbye, that the Prince of Wales, waived from his private car Balmoral as his special train pulled out of the Canadian Pacific railway station at 1 o'clock this afternoon.

"I've enjoyed myself thoroughly, and thank you all for my good time. I'm coming back again two years' hence and intend to stay longer."

This was the message he gave Mayor Owen, as he shook hands with the city father's on the station platform. Next year, he stated, he was going to South Africa, so that it would be two years before he could return to this country.

There was a tremendous crowd at the station to see the prince pass through to his train.

Not Going to Boston

BOSTON, Oct. 8.—The Prince of Wales will not visit Boston during his forthcoming visit to New England, the British consul-general, Edward F. Gray, notified Mayor Curley today. "I gathered that his destination is the country at the north shore neighborhood, where he has been invited to hunt for a few days and that he is only going there for that purpose," it was added.

The prince's visit is expected to begin October 21 or 22.

LORDS APPROVE BOUNDARY BILL

Give Measure Second Reading but Adopt a Motion of Opinion

LONDON, Oct. 8.—The house of lords tonight passed the second reading of the Irish boundary bill without amendment, but by a vote of 71 to 38 carried Lord Salisbury's declaratory motion that the house "takes note" of the opinions expressed in parliament and elsewhere that Article XII of the treaty contemplated nothing more than a readjustment of the boundaries.

This amendment is not to the bill itself, and has no effect.

In fact, some of the Conservatives peers, including even Lord Carson, opposed it on the grounds of the inadvisability of forcing an appeal on the country on the Irish bill, which might happen if the lords insisted upon any amendments.

Hunters Shoot First and Look Afterward; Bullets Sing by Men

VANCOUVER, Oct. 8.—This is the open season for the hunter who shoots first and looks afterward. Provincial government foresters seeking heads beneath the trees in Capilano heard a shot pass near them. They ducked, and two other rifle bullets rang close to their heads. Shouts apparently persuaded the hunter that they were not venison and he fled.

At Duncan a man going down the road to a mine had a shot pass close to him. The sack he carried may have made him look odd. Incidentally it contained dynamite.

A dealer in Salem, N.C., advertises his automobiles at 33⅓ cents a pound, setting forth the weight of the car and comparing the price with that of a pound of everyday necessities of life.

DAVIS APPEAL IS NOT YET RECEIVED

Evidence on Which Bandits Were Convicted Is Now Before Department

OTTAWA, Oct. 8.—Notice of appeal in the case of Leo Davis, who was sentenced to die for his part in the Banque d'Hochelaga holdup and murder in Montreal, has not yet been received by the supreme court of Canada. The evidence adduced during the trial of the bandits is now before the justice department, and a report to the minister of justice will be prepared.

This report is, in the ordinary course of affairs, the basis for a recommendation either for or against commutation of the death sentence, which is submitted to the council by the minister.

Should the council decide not to interfere with the sentence passed by the trial court, and confirmed by the court of appeal in the case of the five bandits, Morel, Serafini, Frank, Gambino and Valentino, they all hang on October 24.

An appeal to the supreme court will be made on behalf of Davis, it is said.

Montreal Doctor Gets Three Years for Cents Theft

MONTREAL, Que., Oct. 8.—For having stolen several hundred dollars in pennies from U. Klein, whose store was broken into this summer, Dr. Richard Oches was today sentenced to three years in the penitentiary by Judge Cussens.

Senators Get Great Welcome at Washington

WASHINGTON, Oct. 8.—A rousing reception, much like the one accorded victorious football teams by college students, was given the Washington baseball team upon its return from New York late tonight. A crowd estimated at more than 5000 was at the union station and cheered the team to the echo.

Shenandoah Reaches Her Texas Station Seven Hours Early

FORT WORTH, Texas, Oct. 8.—The navy's airship Shenandoah arrived here tonight at 7:25 o'clock, seven hours ahead of schedule, and was fast at the mooring mast two hours and 30 minutes later.

The titan of the air skirted the city limits more than an hour after dusk, and a bright moon assisted the powerful mooring mast beacons in guiding the Shenandoah to its haven.

WET LEAD STANDS AT SIXTY-TWO NOW

VANCOUVER, Oct. 8.—Fourteen ballots were gained in the beer plebiscite this forenoon by the wets, six falling to their lot as the result of a mistake in figures of totals in one box.

The total majority in their favor is now 62, as against 48 Tuesday, with approximately 20 more boxes to be counted.

Aged Farmer Guilty of Bigamy Charge; Suspended Sentence

HULL, Que., Oct. 8.—Alexis Martel, aged 77, was sentenced to six months' imprisonment today, when he pleaded guilty to a bigamy charge In suspending sentence because of the prisoner's age, Judge Millar counseled Martel very seriously to go back to the wife he married 52 years ago, and leave the 65-year-old widow he married last August.

Pattullo Will Welcome King for Province

VICTORIA, Oct. 9.—Hon. T. D. Pattullo, minister of lands, will go to Prince Rupert Sunday to welcome Premier Mackenzie King to British Columbia.

On the way down from the north Mr. Pattullo will discuss port developments in Prince Rupert with Mr. King.

In Vancouver tomorrow Mr. Pattullo will discuss timber royalties with representatives of the lumber industry.

Gas Cruiser on Rocks Above Niagara Falls

NIAGARA FALLS, N.Y., Oct. 8.—A gasoline cabin cruiser with a man aboard is fast on the rocks in the river near Grass island, opposite the Canadian village of Chippewa, 200 yards above the rapids approach to the falls. The man in the boat has refused offers of aid and will tell nothing of himself except that he is on his way from Cleveland to New York on a pleasure trip.

WALTER DAMROSCH

Conductor of the New York Symphony orchestra, has accepted an invitation from the Cuban government to give concerts in Havana.

DOUKHOBOR BOY ACQUITTED OF SERIOUS CHARGE

(Continued from Page One)

directors were attacked by Hooliaff, who ran toward Obetkoff with a scythe. Hooliaff tried to strike Obetkoff with the scythe. Obetkoff closed toward Hooliaff who brought the scythe into play. Stephen Kinakin took the scythe from Hooliaff who had cut Obetkoff on the back of the left thigh.

Cross examined, Obetkoff stated that Hooliaff had been expelled for three years. He had not, in that time, contributed toward the upkeep of the community. The directors were kindly toward the boy. After February 2, Hooliaff had been visited twice, once on February 7, and once on February 9. He was not angry on the first visit. He had been told to leave in a quiet manner. Obetkoff had a small whip in his hand, but he had not hit Hooliaff with it. Nick Hooliaff, father of John Hooliaff, was dead, stated the witness.

Had Not Hit Hooliaff

John Obetkoff, overseer in the community, was the second crown witness. Hooliaff, he decided, was living in the community, but was not working there. He corroborated statements made by the previous witness and told of when he was about ready to get on a horse he saw Hooliaff running toward him with a scythe saying:

"My life is only worth two cents, I'll kill you." Witness stated that when Hooliaff approached that he (Obetkoff) jumped and grabbed at the scythe. In the scuffle Obetkoff stated that he had received a cut of about an inch in length and an inch in depth. He identified the scythe.

Cross examined, Obetkoff stated that Hooliaff would have no place to eat if he was put out. He had not hit Hooliaff with a whip. He had not hit anyone else. He later admitted hitting Bill Koftinoff. Questioned whether Peter Veregin had slapped Feddossia Zatsoff for appearing at the preliminary hearing? The witness stated that this was not so. Nor had she appeared at a community hearing. He declared the prisoner was about 23 or 24 years of age. Hooliaff's father had no interest in the house. It belonged to the community.

Tried to Cut Off Obetkoff's Head

Stephan Kinakin, a gardener in the community, told of the interview with Hooliaff, who had declared that he would not pay into the community funds. In the scuffle he declared the accused had tried to cut Obetkoff's head off and that he had lowered the scythe and cut him on the right leg.

In his cross examination he stated that the directors were kindly toward Hooliaff. He had not spoken to Feddossia Zatsoff yesterday.

Veregin Slapped the Girl

Feddossia Zatsoff, the first witness for the defence, was a 12-year-old Doukhobor girl, who was in the Hooliaff house on the day of February 7, when Hooliaff had been requested to leave. She was visiting at the house when the accused asked for a team to take his things away. Three community officials came to the house, and asked John if he was going to contribute to the community. Hooliaff stated that he was going away and asked for a team. Obetkoff thereupon struck him with his fist in the head, and on the arm with a stick. Koozma and Stephen then began to drag Hooliaff out. Witness was afraid and ran away.

Kinakin had spoken to the witness yesterday. Witness stated that she was at a meeting with Peter Veregin and John Obetkoff. When she returned to Brilliant, after the preliminary hearing, Obetkoff and Kinakin took her to Veregin's house.

"I bowed to Peter. He asked what I had seen at the fight. When I told all, Peter slapped me in the face," concluded the witness.

Cross examined she stated she did not know where the scythe was kept.

One Witness Dead

The evidence presented at the preliminary hearing of deceased father of the accused, was read by Mr. Matthew, counsel for the defence.

It told of the accused asking for a team to leave the community. Also of the approach to the house of Obetkoff and others. Obetkoff attacked the boy hitting him on the head with his first and with a stick. His boy had been chased from the house by the three officials.

The cross examination showed that the boy had attempted to leave home the night previous to the row. Obetkoff had tried to hit the accused after the scythe had been taken from him.

Accused on Stand

John Hooliaff, the accused, on taking the stand, stated that he was 19 years of age, and that he had been working at Castlegar. He had wished to leave the community and had asked for a team to take his things out on. His father went to Nick Sapprinkin asking for a team. One had been promised for the next morning. Obetkoff and the officials came that morning and asked why he had not contributed to the funds, or attended the meeting.

Witness declared he was waiting for a team in order to leave. Obetkoff asked what kind of a team and struck him with his fist and a stick. Witness was attacked and ran away. Seeing a scythe he picked it up and cried to his pursuers, that they keep away from him. Nick Sapprinkin grabbed the scythe and another his arm.

"I was moving the scythe. I grabbed it and ran to the house. I got my coat and hat and ran away to Castlegar," he said.

In the cross examination the accused stated the scythe was on a post in a shed. He had to go about 20 feet to get the scythe. Witness declared to jurymen that he was born in Saskatchewan, Canada.

Lawyers Address Jury

E. G. Matthew, counsel for the youth, adressed the jury.

Could it be possible to believe the kindness of the community leaders in regard to the boy? he asked. They were there to put him out. Do you believe they were gentle? You can't believe it. Would a boy attack three big men if he had been treated kindly?

The boy's story was the true one, he was waiting for a conveyance to get out in. He was attacked. No medical evidence had been submitted as to the cut.

James O'Shea, counsel for the crown, stated that the accused had broken all allegiance to the community. If the accused would not leave the officials were entitled to use force. The scythe and struggle evidence of accused was contradictory in regard to the place stated the counsel. He may have been abused and had left the house and later attacked the officials. He had no justification for the use of a scythe. Obetkoff may have lost his life. The facts were simple and not disputed, stated the counsel and he left the matter in the jury's hands.

Accused Had Good Case

In charging the jury before they went to consider a verdict, Mr. Justice Morrison dealt fully with the case. He emphasized the fact that the case should never have come up at the fall assizes as it was nothing else than a police court case. The crown, he stated, had no case on which to work and if anything, the accused had a good case for assault against the three community officials, who had charged him with the present offense.

The prisoner, stated the judge, had declared that he had cut the man in self defence. Community things could be talked of, stated his honor, but he was of the opinion that the men had no right to take the boy from his father's house. He stated to the jury that they were in British Columbia and that the Doukhobor community meant nothing to them. In fact the sooner that it was squelched the better. It was a chance for a body of citizens to express their views.

The boy had the right of his father's custody and under the Canadian law a right to his father's house. What right had these three men to enter his father's house and beat the boy. It was difficult to have patience in the matter of this kind. What of the wound? he asked. Are you satisfied there was a wound? Did you see it? Where is the doctor?

His lordship in concluding advanced the theory that the accused was the only one with any spunk in the whole case.

MARRIED WOMAN SUES FOR BREACH

Her Divorce Was Sure, However; Judge Orders Trial to Proceed

VANCOUVER, Oct. 8.—An application praying for the dismissal of the action of Elma Catherine Caulfield against C. S. Arnold for breach of an alleged agreement to marry made before Mr. Justice McDonald today has been refused.

R. L. Maitland, who applied, claimed that at the time of the alleged promise the plaintiff was a married woman, not obtaining her divorce from Charles Campbell Caulfield until some time later. He argued that such an agreement should not be held valid inasmuch as in some cases it would strike a blow at the sanctity of marriage and induce people to forget their vows.

E. C. Mayers, for the plaintiff, contended that in this case such objection could not be raised, as it was certain a divorce would be obtained by Mrs. Caulfield.

Checking Mr. Mayers in a lengthy argument the court announced that the point was so serious that it should be settled at a trial.

TWO CHARGED WITH MURDER

New Westminster Man and Montreal Man Held for Quebec Killing

MONTREAL, Oct. 8.—William George Davis, alias Watkins, Montreal, and Sydney Harrison, who gave his address as New Westminster, B.C., were today charged by a coroner's jury with the murder of Francois Beauvais, Verdun store and cafe keeper, who was shot to death at his shop September 8.

Detectives Bartlett and Dupont swore under oath that they had in their possession a signed affidavit by Davis in which he confessed to firing the fatal shot and in which he implicated four other men.

According to information obtained by the police, and told the coroner's jury, the men who entered Beauvais store on the night of September 8, had gone there for robbery, not murder. One of them lost his presence of mind and fired.

Rob for Widow's Sake

According to the police, the men saw in the newspapers next day that Beauvais was dead, and they were stricken with "compassion" for the widow. They laid plans, police say, to rob a branch of the Hochelaga bank, and send the stolen money to Mrs. Beauvais partly in restitution. This plan was never put into effect.

Good Merchandise Good Service and Low Prices All Over the Store

This is the news we are driving home to our patrons every day. Welcome news it is, too, to those who have much Winter Shopping to do.

Variety to cover the needs of everyone, and the prices are so low that marked economy is apparent in every line.

Everything For the Kiddies

COATS—In sizes from 3 years and upward to 16 years. Some nice colors of fawn, buff, green, blue and navy, in both plain and fur collars. Some are belted; others have the tie effect. **$4.95 TO $17.50**

CHILDREN'S NAVY BLUE SERGE PLEATED SKIRTS—3 to 16 years, made on a white bodice top which makes fitting easy. The most practical school garment that is made. Easy and comfortable to wear and gives good service for very little money. Prices ..... **$1.95 TO $2.95**

SWEATERS, PULLOVERS AND CARDIGANS—In navy and fawn. Prices ..... **$1.95 TO $4.50**

HATS FOR THE GIRLS, TOO—In Felt or Velvet and Plush. Each ..... **$1.50 TO $6.95**

WOOLEN TOQUES—For the colder days. All shades. Price **50c**

WE CATER SPECIALLY TO THE CLOTHING OF ALL SCHOOL PUPILS

MEN'S SHIRTS—New and attractive patterns in Men's Negligee Shirts, in woven stripes, Zephyrs, Oxfords and Broadcloths.
Printed and Woven Stripes, each..**$1.75** and **$2.50**
Fancy White Stripes, each **$2.75**
Blue and White Oxfords, each **$3.00**
Broadcloth in white, ecru and blue....**$3.50, $3.95**

Business Shirts of distinction, made to stand up under hard conditions.

MEN'S PYJAMAS—Men's Flannelette Pyjamas, good quality and all sizes....**$2.75, $3.50, $3.95**

MEN'S CEYLON FLANNEL PYJAMAS—Smart patterns **$3.50**

MEN'S MERCERIZED SILK FINISH PYJAMAS—In new stripes, with silk frogs **$5.00**

Hudson's Bay Company

Everywhere BRIER ½ lb. 80¢

THE ECONOMY BUY

The Tobacco with a heart

(ALSO IN PACKAGES 15¢ & 20¢)

59

CONDENSED 'WANT' ADS ORDER FORM

Use this blank on which to write your condensed ad., one word in each space. Enclose money order or check and mail direct to The Daily News, Nelson, B.C.

Rate: One and a half cent a word each insertion, six consecutive insertions for price of four when cash accompanies order. Minimum, 25c. Each initial, figure, dollar signs, etc., count as one word. No charge less than 50 cents.

Please publish the advertisement below ..... times, for which I enclose $.....

If desired, replies may be addressed to box numbers at The Daily News Office. If replies are to be mailed, enclose 10c extra to cover cost of postage and allow five words extra for box number.

The Ark

Has a lot of good Heaters and Ranges, coal and wood, new and second-hand. Rugs, Axminster, Wilton, and Linoleum; Hosiery, Ladies', Girls' and Boys'; Underwear for Ladies, Men, Boys and Girls; Blankets, Quilts, Sheeting, Pillow Cases, Pillows, Staple Dry Goods. Cheapest in the city.

J. W. HOLMES

Phone 234 606 Vernon Street

Nelson News of the Day

Wanted — Greengages, Damsons. McDonald Jam Company.. (6624)

CUMMINS TAXI. PHONE 44. (6452)

Wanted At Once — 160,000 pounds orchard run apples. McDonald Jam Company, Nelson. (6610)

Annual Meeting of the Ymir Water Works Company, Limited, will be held in the company's office, Ymir, on Monday, October 13, at 7:30 p.m. (6588)

Daughters of Scotia will meet tonight at 8 o'clock. Flower drill. (6657)

Pythian Sisters meet tonight in K.P. Hall at 7:30. Initiation. (6656)

Funeral of the late Mrs. Mary Moore will take place from Church of Redeemer Friday afternoon, 3 o'clock. (6658)

States Trade With Its Own Continent Shows Big Decline

WASHINGTON, Oct. 8 (Canadian Press).—In a lengthy analysis of United States foreign trade during the first six months of 1924 the United States chamber of commerce comments on the fact that the continent of North America, alone of all the grand divisions, showed decreased purchases from this country. Exports to Canada declined over $50,000,000 while imports from Canada increased slightly, amounting to $1,400,000.

An important feature of the report shows that the decline in value of exports of wheat, corn and rye from the United States amounted to over 50 per cent in each case.

ARGENTINE FLIER IS OFF AT LAST

SHANGHAI, Oct. 8.—Maj. Pedro Zanni, the Argentine round-the-world flier, hopped off for his flight to Japan at 8:40 a.m.

COAST LINEMAN IS ELECTROCUTED

VANCOUVER, Oct. 8.—Robert Grey, a lineman, was electrocuted and instantly killed while at work today repairing wires carrying 2300 volts.

We Specialize in Correcting Satisfactorily DEFECTIVE EYESIGHT

J. O. PATENAUDE
OPTOMETRIST and OPTICIAN

STARLAND

Monday and Tuesday

The greatest novelty ever conceived—

PLASTIGRAMS

They jump right out of the screen at you.

Usual Prices

COTTONWOOD IS 'A DIRTY POND,' PARTY REPORTS

Cottonwood Lake and Creek Inspected by Local Men; Found in Bad Shape

INTAKE EXPOSED TO LIVE STOCK

Cows Wade in the Creek; Wash Water Thrown Out Near It

That Cottonwood lake could only be called a dirty pond; that the water of Cottonwood creek near the city's intake was exposed to live stock on both sides, and that the intake was got in *satisfactory condition*, was stated yesterday by members of a party which went out to inspect conditions of the source of part of Nelson's water supply on Tuesday.

This party, which motored out Tuesday afternoon, consisted of John Bell, C. F. McHardy, J. B. B. Smith and D. L. Kerr. They reported that as two of the party had relatives suffering from typhoid fever at present they were anxious to see the condition of the water for themselves.

Yesterday Mr. Bell said that Cottonwood *lake* was *in* poor condition.

"It can only be called a dirty pond," he said; "most of it is stagnant water, dead timber and mud. There are several acres of mud at the south end."

Water Not Running

Mr. Bell said that for nearly a mile no water seemed to be running out of the lake into the creek channel, and that if it were seeping through the sand and gravel of the creekbed for that distance or farther it would purify itself.

"But, once the water in the lake rose and overflowed into the creek channel," he went on, "all that stagnant water would come down the creek, of course."

Mr. Bell said he did not consider the intake was in satisfactory condition.

Mr. McHardy said that after leaving Cottonwood lake the party found the bed of the creek dry for nearly 2 miles and then for some distance very little water flowing. This water, he was inclined to think, was seepage *from the hills, which formed a fair-sized* stream before the east fork of the Cottonwood entered into it.

Water Supply Exposed

"Coming down near the intake, which is exposed to live stock both from a side of the farm there and from the road, we found three cows wading into the creek. Conditions from the farm are serious, as all wash water from the house is thrown out close to the creek. I do not consider sanitary conditions good there," Mr. McHardy said.

He added that a new settling tank should be put in at the intake.

HASTINGS WAS 'ON HIS UPPERS'

Brilliant Lawyer Who Got Labor Government in Trouble an Actor

LONDON, Oct. 8.—(Canadian Press Cable.)—Sir Patrick Hastings, attorney-general, whose handling of the prosecution against John Ross Campbell, editor of the Workers' Weekly, charged with sedition, is largely responsible for the present muddle in which the labor government find itself, is one of those eminent lawyers, by no means few, who completely fail to shine in parliament.

Frankly, Sir Patrick has been as unpopular a law officer as any in recent years, although today when he rose to answer some questions asked in the house of commons which were not connected with the present crisis, he was given a cordial reception by his own side.

Sir Patrick Hastings, after leaving the Charter House school, where he was educated, led a somewhat mysterious life. When the South African war was on, he enlisted in *the Devil's Own regiment.*

Later he eked out a hazardous existence on Fleet street—and it is even rumored that for some time he was on the stage.

He himself, has confessed that he has known what it is to walk the London streets with hardly any boots on his feet, and that he has gone for two days on one meal. However, since being called to the bar 20 years ago, he has never looked back, and has been unusually successful.

Air express shipments between American army flying fields now occasionally include dogs.

BRITISH INCOME TAX

DUE TO RECENT LEGISLATION CAN NOW BE RECOVERED

by persons residing in Canada. Retroactive to April 5, 1920.

If you are affected, think of your losses in the **past four years** through British Income Tax, and write me. I represent the leading British Company collecting refunds. Charges moderate and **Deducted from Savings.** No Cure—No Pay!

BOX 46 P. G. EBBUTT CRESTON, B.C.

We Have a Fine Stock of

McCLARY AND STEWART HEATING STOVES

and would be pleased to have you look over our assortment before you buy.

Appearance—Service—And Prices Right

Wood-Vallance Hardware Co., Ltd.

WHOLESALE NELSON, B.C. RETAIL

HANNA WILL FIGHT PORTER FOR SEAT

Former Mayor of Sterling Is Chosen by Liberals of West Hastings

STERLING, Oct. 8.—Ex-Mayor C. E. Hanna, who was twice chief magistrate of this city, was selected at a convention here this afternoon to be Liberal candidate in the federal constituency of West Hastings. This constituency was made vacant through the resignation of the sitting member, E. Guss Porter, just before the end of last session.

Mr. Porter brought charges against the minister of labor, Hon. James Murdock, of having used to his own advantage information obtained as a minister of the crown.

A committee of the house inquired into the charges and brought in a reported vindication of Mr. Murdock, and the house adopted the committee's report.

Mr. Porter then resigned his seat. In his letter to the speaker Mr. Porter explained that he wished to give his constituents an opportunity to pass judgement on his actions.

HEAR REPORTS ON MISSIONS IN KOOTENAY

Methodist Women Hold Annual Conference; Hear Victoria Lady

Two addresses from Mrs. J. W. Saunby of Victoria, vice-president of the British Columbia branch of the women's missionary society of the Methodist church, and *the election* of officers for the coming year, were among the interesting features of the district convention of the women's missionary society held in Trinity Methodist church yesterday afternoon and evening.

Mrs. T. E. Higginbotham was elected district superintendent; Mrs. G. Keyes of Nakusp, assistant superintendent, and Mrs. G. E. Sparkes, secretary-treasurer, at yesterday afternoon's meeting.

Report on Dominion Board

Mrs. Saunby, *in the afternoon*, gave a report of the women's missionary board meeting of the Methodist Church of Canada, held in Toronto, September 23. She told of the $50,000 memorial hall it was being planned to put up to the memory of the late Miss Margaret Craig, who had first gone out to Japan on missionary work over 25 years ago, and also gave details of various reports made at the board meeting. She gave a few details of her own work in Japan and spoke of newspaper evangelism there.

The reports from the different districts were made by Mrs. A. G. Lambert, for Nelson auxiliary; Mrs. W. P. Bunt, for Kaslo, and Miss Bowes, for Nakusp.

Round Table Conference

In the round table conference that followed, Mrs. George Simms spoke on "Christian Stewardship as I See It." She was followed by Mrs. B. Thorpe, who told of her work last year as strangers' secretary.

Mrs. Sparkes described the rest fund of the missionary *society*, and Mrs. W. K. Kettlewell spoke on mite boxes.

Mrs. Cairns gave an account of the periodicals that might be used by the society in its work, including the Christian Guardian, the Outlook, the Herald, the Palm Branch and the Blue Book.

Mrs. W. B. Steed spoke on "How to Handle Our Young People," and touched on missionary service in the home or foreign fields.

Mrs. Hancock gave an explanation of the bylaws of the *society*, and Mrs. A. Higginbotham called on Mesdames Grumett, Simms, J. H. Wright, Kettlewell and Stibbs to give two-minute speeches each in describing a model "Watch Tower."

Following a song by Mrs. Gordon Allen, Mrs. Bunt spoke on "Prayer and Its Relationship to Our Work," and said that history and experience showed that prayer was the alpha and omega of all missionary work.

Address on Japan

Last evening Mrs. Saunby gave an address on Japan, in the church, at a meeting presided over by Rev. J. H. Wright. The program included a piano solo, by Miss Truscott; a duet in Japanese costume, by the Misses Genevieve Walley and Dorothy Wallace; a pageant, "The Spirit of Christianity," by the pupils of the Sunday school, and a solo by Mrs. J. T. Andrews.

SYDNEY TO BOSTON PADDLING CANOE

Canadian Makes Forty-two-Day Trip; First Stage of World Voyage

NEW YORK, Sept. 8.—A sun-tanned Canadian voyager came unheralded to *the barge office* at the Battery here today.

Forty-two days ago George H. G. Smyth of Toronto, 33 years old, left Sydney, Cape Breton island, N.S. in a 15-foot open canoe. He paddled 1350 miles in salt water, and claims to have set a record. The feat was performed on a wager.

The voyage made by the doughty paddler was unprecedented in the nautical annals of this port. It was only a single chapter in his ambitious program, for, written on the bow of the brilliantly red-painted canoe, was the slogan: "Sydney, N.S., to Rome, via New York, London and Paris." He will go to London by steamer.

The canoe is 15 feet long and weighs but 55 pounds. Smyth's equipment consisted officially of a pack sack, two sea bags, a duffle bag, compass, charts, three paddles and a fresh-water jug. During the voyage his diet consisted of codfish, oatmeal, ham, bacon, beans, rice and dried fruits. He cooked his food on the various islands on which he camped at night.

Smyth said he averaged about 30 miles during 10 hours of paddling each day.

From London Smyth will row by devious routes to Italy.

ONLY FIVE LOCAL CASES OF TYPHOID

Seven Cases Altogether, State Doctors; Situation Better

ALWAYS CAUSED BY IMPURE WATER

Danger From Lake Water, Flies, Milk Utensils or Typhoid Carriers

That there are only seven cases of typhoid in the Kootenay Lake General hospital, of which five are Nelson people, and that the typhoid situation locally is clearing up in place of *getting worse* as some people seem to fear, was stated yesterday by local doctors. These seven cases are in the hands of Drs. Rose & MacKenzie or Drs. Bennett & Eaton, as Dr. L. E. Borden reported that he had no typhoid cases among his patients at present.

Some time ago, reported Drs. Rose & MacKenzie, there were two fatal cases, one from Castlegar and one from Hall Siding; but there have been no deaths of Nelson people from typhoid for a very long period.

That the disease was always caused *by contaminated* water, either directly or indirectly, was stated by Dr. W. O. Rose.

"There is always danger from the lake water because of the possible infection of sewage," he said, and instanced a case of 10 years ago, when a cook at a lumber camp not far from Nelson filled his water barrels from the lake with the result that 12 out of the 20 men contracted typhoid.

He also said that typhoid contracted from a milk supply would be caused *only by the infected water* in which the milk bottles were washed, and that while cows were susceptible to several diseases contracted by humans typhoid was not not one of them; so there could be no possibility of getting milk from infected cows.

Typhoid Carrier Possible

Dr. H. H. MacKenzie said that it was quite possible the present cases were caused by a typhoid carrier, or person who had had the disease at some time and recovered but still carried the germs. He cited the case of one man who had suffered from typhoid 15 years ago but whom he and Dr. Rose knew to be a carrier today.

Dr. F. S. Eaton spoke of the danger of the disease being carried by flies which might settle on fruit or other foods after coming from contact with contagion resulting from typhoid patients. He also spoke of the danger of contaminated water, and milk if its utensils had been washed in such water.

That the situation was becoming better in place of worse was his opinion.

The doctors spoke of the value of inoculation as a preventative of typhoid, and instanced the lack of the disease in the war. Dr. MacKenzie said, in this connection, that more deaths had been caused in the Boer war by typhoid in its various forms than by the actual warfare.

They explained that the first dose in inoculation contained 1,250,000 killed typhoid bacteria, and the second and third doses each double the first dose.

MINING MAN FROM LONDON TALKS AT LUNCH

Patterson Tells Rotarians Nelson Dead to Mining Prospects; Lennie Speaks

When the Rotary club held its regular weekly luncheon on Monday in the Hume hotel it had three guests, Wilkie G. Fowler, past vice-president of the Rotarians in Calgary; R. S. Lennie, barrister, of Vancouver, and E. A. Patterson, a mining engineer from London, England.

Each of the guests spoke after the luncheon, in addition to W. B. Bamford, who gave a full account of the Crow's Nest Pass agreement.

Mr. Fowler, who is now a member of the Kiwanis in Vancouver, gave a talk on "Courtesy." Mr. Lennie spoke of old times in the Kootenay and the opportunities of mining here.

Not Enough Publicity

Mr. Patterson began by saying that Nelson was dead to the prospects of mining in this district, and that people from the government down were doing nothing whatever to encourage it. So little was known about British Columbia mines, he said, that when he mentioned in England that the province had the biggest mine in the world it was a surprise to mining experts there. He stressed the need of the government, railways and people giving sympathetic support to mining, when capital, he believed, would come in abundantly. He felt that anyone coming in now would reap the benefit of the work done in the mining world here long ago.

When D. StDenis, president of the Rotary club, learned that E. W. Beatty, president of the Canadian Pacific railway, was coming through Nelson Monday, he wired asking Mr. Beatty to join the Rotarians at lunch. As Mr. Beatty came from Tadanac by motor the wire missed him, and Mr. StDenis had a telegram of regrets from the president at Cranbrook.

Blind Man Walks Through Baker Street Window

J. J. McTosh, a blind man well-known in the district for about 25 years, went through the side window of Gilkers' yesterday morning about 8 o'clock, without any injury to himself.

Mr. McTosh, who lost his sight in an explosion in a mine some years ago, was trying to find his way into the nearby cafe, when he went through the window, which is badly broken.

A. S. Horswill & Co.

Grocers

Finest Goods—Best Prices

Palmolive Soap, 3 for ..... 25¢
Royal Crown or White Swan, pkt. ..... 25¢
Sunlight Soap, carton ..... 25¢
Fels-Naptha Soap, carton ..... 90¢
Libby's Ketchup, bottle ..... 25¢
Heinz Tomato Ketchup, per bottle ..... 40¢
Lea & Perrin's Sauce, ... 75¢ and 40¢
Ripe Tomatoes, 6 lbs. for 25¢
Fresh Lettuce, per lb. ..... 15¢
Crisp Large Celery, bunch ..... 5¢
Coffee, ground to suit you, from, lb. ..... 45¢
Horswill's Special Tea, lb. ..... 70¢
Keiller's Marmalade, per 4-lb. tin ..... 95¢
Mrs. Haines' Marmalade, 4-lb. tin ..... 85¢
Aunt Jemima's Pancake Flour ..... 25¢

Grapefruit, Oranges, Lemons, Fresh Vegetables

Plain Skirts

CLEANED ..... 75¢ and $1.00
DYED ..... $1.75 and $2.00

H. K. FOOT

High-Class Dyer and Cleaner
FAIRVIEW NELSON, B.C.

OUR AIM

Is to give you QUALITY GOODS with SERVICE at the LOWEST POSSIBLE PRICE.

P. & W. GROCERTERIA

Phone 235

Satisfaction or Money Refunded

We Sell and Recommend MALKIN'S BEST Tea, Coffee, Baking Powder, Salmon, Etc.

FLEMING'S STORE, FAIRVIEW

Clan McLeary OPENING

Popular Dance

Friday, October 10

EAGLE HALL

Good Music—Good Eats
Tickets $1.00, from Members of Committee

Capitol Entertainment

STARLAND

Last Showing Tonight

Corinne Griffith

In Elinor Glyn's noted novel,

'6 Days'

COMING TOMORROW

Cecille B. DeMilles

Latest Production,

'Feet of Clay'

DRESS WELL AND SUCCEED

Society Brand Clothes

MADE IN CANADA

Look for the label in the inside pocket

"Correct Cut" is their secret

You have no doubt often wondered what it is that so distinguishes Society Brand from ordinary clothes. The answer is, "Correct cut." Improperly cut, the finest fabric looks commonplace. The garment lacks smartness and you tire of it quickly.

Society Brand Clothes are always correctly cut. They hang right. They retain their shape. With them, you look well-dressed and feel well-dressed—always. They give longer wear and greater satisfaction in the wearing. It's all in the cut; yet they cost no more than ordinary clothes.

Made in the choicest of all-wool British and Domestic fabrics in models to suit every taste.

A splendid selection *from $35. to $50.*

Emorys LIMITED

"Made Its Way by the Way It's Made"

When You Serve Delicious Curlew Brick Ice Cream

You Can Rest Assured That You Are Serving Only the Best in Ice Cream That It Is Possible to Produce

When you contemplate serving it at one of your social functions, order it early from your dealer. He will be glad to see that you get the service you desire.

THE CURLEW CREAMERY CO., LTD.

NELSON, B.C.

BUY ADVERTISED GOODS

The Sure Way To A Square Deal

BIBO JAPPES
PROV LIBRARIAN
VICTORIA B C
1089

Labor Party for STATE SOCIALISM See Page 2

The Daily News

Citizens Launch RATEPAYERS' ASS'N. See Page 10

VOL. 23 NELSON, B. C., FRIDAY MORNING, OCTOBER 10, 1924 NO. 148

COMMONS DISSOLVED; ELECTION OCTOBER 29

ENATORS IN LAST DITCH EVEN SERIES

age Comeback Before a Hysterical Crowd, Including Coolidge

ARRIS' PINCH HIT PUTS TWO ACROSS

eck" at Short Puts Ginger in Team, but Hurts Leg Again

ASHINGTON, Oct. 9.—Launching spectacular come-back just when r hopes seemed to be at their st ebb, Washington's battling ators captured the sixth game the 1924 world series from the York Giants 2 to 1 and sent baseball championship struggle he limit for the third time in his- and the first time since 1921.

"Bucky" Harris the Hero

esident Coolidge, establishing self as a regular fan by watching second game of the series, joined he tumultuous enthusiasm of a ory-frenzied crowd of 35,000 that "Bucky" Harris, the dark-haired g manager of the Senators, come ugh with a pinch hit that hed one of the most thrilling nphs of the series.

arris, with two out and the count strikes and three balls, slashed ngle to right in the fifth that ed Peckinpaugh and McNeely the Senators' only runs and e up a sensational southpaw battle een Art Nehf, Giant ace, who had the first game, and "Old Tom" ary, who came through with his nd victory of the series.

was a costly victory for the tors, however, for in a dramatic inning, when the Giants threatto rally, two stars of the Washon infield were injured on the play, and "Peck" again was to the team, and will not be able lay in the seventh and deciding e tomorrow.

Peck Carried From Field

ckinpaugh, veteran shortstop, e return to the game today for first time since Monday, had ged the gaping hole in the Sena- inner defence and put new life the entire team, aggravated a injury in fielding Heusel's hot h over second base. He made stop and throw to Harris that d Kelly and checked the Giant but there was a fresh cry of t from the stands when Joe e was hit in the groin by Harris' throw and fell to the ground in

ckinpaugh finally had to be car- from the field, but Judge re- ed sufficiently to continue the , and Taylor, sub infielder, went hird to finish the game for ge, who moved over to Peckin- h's place at short.

e fresh injury to Peck, aggravat- the pulled tendon or "charley- e" which forced him out of the s Monday, was particularly c, not only for Washington's pionship hopes, but for Peckin- h himself, who celebrated his n today by playing in spectacu- fashion. The veteran fielded brilty, starting a double play that ed the Giants in the fourth, be- helping to quiet the final charge e Giants in the ninth, while he a perfect day at bat, starting winning rally and scoring the Senator run.

s absence, already keenly felt he defeats which the Senators lined at New York, will severely icap Washington's final bid to- ow for the club's first world

Giants Get the More Hits

e Senators were outhit today, to four, but they made them t, and won because of the er-say-die" spirit instilled by is. Undiscouraged by the second defeat of their great pitching Walter Johnson, in yesterday's e, Washington came back with and aroused in the capital city ht an outburst of enthusiasm has been unprecedented this on.

No better proof of this high rit could be given than the mendous rush at the box of- es after today's game for kets for tomorrow's deciding ttle. Thousands left as early the seventh inning this after- n to get the favored places line, while additional throngs rmed the ticket windows and med lines that were blocks g tonight.

hary, after a shaky first inning, the Giants scored their only n Frisch's double and a fielder's

(Continued on Page Seven)

MONTON GREETS PREMIER WARMLY

eption Held at Parliant Buildings; Thouands Shake His Hand

MONTON, Oct. 9.—Two thousersons greeted Rt. Hon. W. L. enzie King on his arrival here o'clock today.

ing the early part of the afterhe conferred with a number of Liberals, and at 4 o'clock a tion was held at the parliament ng, when Mayor Blatchford read dress of welcome from the city, hich Premier King responded

ral thousand persons shook with the premier between 4 o'clock.

Ruthless Cossack Crushes Georgians

GENERAL BUDENNY

The Red general, who overthrew Denikin some years ago, has just stamped out the insurrection by which the Georgians attempted to throw off the Soviet yoke.

FARMERS UNION BORES WITHIN PROGRESSIVES

Now Has the Larger Membership; Comprises Red Element

SASKATOON, Sask., Oct. 9.—The agrarian political forces are threatened with a well-organized revolt on the prairies. The Farmers' union, an offshoot of the Progressives and Grain Growers organizations, is proving the penetrating force that threatens to disrupt the primary organization.

It is said by its foes to be in reality the "red" element or most-rabid of the agrarian forces which originally found expression in the Grain Growers locals provincially and later in the federal forces under the name of Progressives.

The Farmers' union has headquarters in Saskatoon. It claims to have 600 locals in Saskatchewan, 60 in Manitoba and 40 in Alberta with a total membership in excess of $20,000. This is nearly the equal numerically of the Grain Growers and exceeds the Progressive membership.

The union is a secret society, and the doors of their meetings are tiled in like the Masonic lodge and passwords are necessary to gain admission.

Some members of the Progressive party will not be able to secure renomination because of opposition from within by the Farmers' union, it is stated.

FIFTEEN YEARS FOR KILLING RAVISHER

Hamilton Foreigner Guilty of Manslaughter; Victim Broke Up Home

HAMILTON, Ont., Oct. 9.—John Drozdoski, found guilty of manslaughter in connection with the death of Adolph Uspinski, was sentenced to 15 years in Kingston penitentiary, by Mr. Justice Keeley at the assizes today. Drozidoski, who had not been living with his wife, went to her home on the occasion of the christening of their youngest child last July, and, finding Uspinski there, shot him twice, with fatal results.

He was charged with murder, and pleaded that Uspinski, whom he frequently remonstrated with, had alienated his wife's affections and broken up their home.

There was evidence from disinterested persons to support this statement, and the jury brought in the lesser verdict.

Boak Released on Twenty Thousand Bail Under Appeal

VICTORIA, Oct. 9.—Bail in the sum of $20,000 was granted Dr. E. W. Boak today in appeal court charges before Mr. Justice Galliher. H. A. MacLean, K.C., counsel for the defendant, asked bail pending an appeal from the result or the assize court trial.

The defendant was yesterday sentenced to four years in the penitentiary on a manslaughter charge.

A Girl Witness Sleeps Too Long; Near-Contempt

VANCOUVER, Oct. 9.—Myrtle Darragh, witness for the defence in the case of William Hughes, charged with robbing Earl J. Crane, came near being charged with contempt of court when she failed to appear in court today.

Miss Darragh did not attend until Detective Knox had been sent to bring her before the judge when she explained that she had risen late, and could not attend in time.

CHARGES THAT PUBLICITY FUND POLITICAL ONE

Discharged Official Says He was Fly in Government's Ointment

OFFERED THE FERNIE GOVERNMENT AGENCY

Instead of economy, Jobs Are to Be Found for Friends

VICTORIA, Oct. 9.—Grave charges against the provincial government, including an allegation that it has used thousands of dollars voted for government publicity, for political purposes, and is pretending to close the establishment so as to make jobs for its friends, are voiced in a letter to the Daily Colonist, by H. W. Hart, former head of the bureau, who has been released.

The charges follow the announcement that the publicity bureau would be closed, at least temporarily, until its usefulness is investigated.

Mr. Hart replies that the bureau is not to be closed at all, and that friends of the government are going to take his place, thus increasing the cost. He adds that at the proper time he will tell the full story of a wrong involving many thousands of dollars of public money.

Minister Won't Talk

When questioned on the matter this morning, Hon. J. D. MacLean refused to discuss it. He appeared not to treat Mr. Hart's charges very seriously. The dismissed official's letter is as follows:

"Dr. MacLean has announced that the provincial publicity bureau is closed as an economy measure. What utter rot! It is closed because I refused to make way for political favorites. Mr. Turnbull of the forest branch, who will be without a position when the lumber commissioner returns from the Empire exhibition, is to be director of publicity. Mr. Hartley, late private secretary to Hon. John Hart, is to be given my late job. I was the fly in the ointment. I refused to serve as assistant secretary under Mr. Hartley, or to go to Fernie as government agent.

"The contemplated economy would have increased the expenditure by $34 per month immediately, and added a further $250 per month in the near future.

Tell Story Some Day

"At the right time and in the right place the full story of a wrong involving many thousands of dollars of public money will be told. For four years I was shackled hand and foot, and refused permission to use money voted for the work of the office.

"Why? Because it was a useful fund for political purposes."

CROWN WILL SAY DAVIS DOUBTFUL

Calder Will Admit That He Would Not Be Convicted on Latest Evidence

MONTREAL, Oct. 9.—When the supreme court of Canada hears the plea of Leo Davis, under sentence of death with five others for the murder of Henri Cleroux, next Tuesday, R. L. Calder, K.C., crown prosecutor, will be present to tell the court that in the face of facts that have come to light since Davis' fate was before the king's bench jury the crown does not feel that sufficient evidence exists to convict Davis if he were granted a new trial.

That, it is presumed, will have the influence in causing the supreme court to reject all consideration of a new trial and to confine itself to a straight choice between maintenance of the conviction and a death sentence or acquittal.

Vancouver Went Wet by a Majority of Seventy-six Votes

VANCOUVER, Oct. 9.—The recount of beer by the glass plebiscite ballots cast in the city on the day of the provincial general election, June 20, was completed today, the recheck indicating that the city has definitely voted for beer by a majority of 76. There were 16,496 votes for and 16,420 against.

Compel Dealers in Second-Hand Cars to Report Buys

VANCOUVER, Oct. 9.—To safeguard the public from the stolen car evil a proposal was placed before the city council that second-hand car dealers should be required to notify the police within 24 hours of all purchases of used cars, giving licence number, engine and serial numbers.

STEAMER ARRIVALS

Melita, at Southampton, from Montreal.

Saxonia, at London, from New York.

Cornishman, at Avonmouth, from Montreal.

Carmania, at Quebec, from Liverpool.

Great French Author Dying

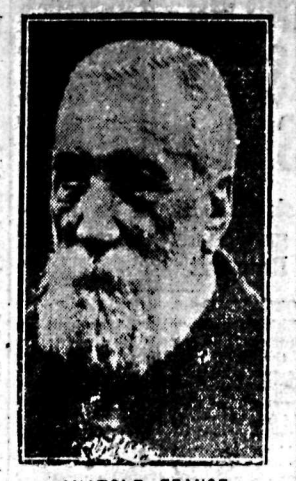

ANATOLE FRANCE

Sometimes called the dean of living writers, is dying, last night's cable reported.

ERNEST MILLER, FORMER MEMBER, CROSSES DIVIDE

Vancouver Lawyer, Formerly of Grand Forks Was McBride Supporter

VANCOUVER, Oct. 9.—Succumbing to a lengthy illness, Ernest Miller, prominent member of the British Columbia bar, and former legislator in the McBride government, died at the residence of his sister, Mrs. B. Todd Lees, 985 Broughton street, this morning. He is survived by his widow and two children.

Mr. Miller was a native son of British Columbia, having been born near New Westminster in 1872. He studied law and became one of the foremost council in Victoria, where he resided many years.

He sat as member for Grand Forks under the McBride government, and was looked upon as one of the keenest debaters in the house.

Mr. Miller has been ailing for some months.

VANCOUVER, Oct. 9.—Both provincial and city health authorities have power to require medical inspection of all persons handling foodstuffs for sale with a view to restricting the spread of infectious diseases, according to the opinion of M. E. McCrossan, corporation counsel.

Student Soldiers Will Guard Prince From Wily Co-Eds

CHICAGO, Oct. 9.—University of Chicago troops will guard the Prince of Wales from the wily coeds and other persons who appear too interested when the royal visitor comes next Monday to be a luncheon guest at the university. The prince will arrive at 8 a. m., and will leave for Detroit late the same day. In the capacity of a stock breeder he will first visit the Union stock yards here as the guest of Louis F. Swift.

Laborites Refused Asquith's Overtures

RT. HON. H. H. ASQUITH

Former premier of Britain, assured Premier MacDonald, in Wednesday night's sensational censure debate, that any kind of inquiry into the stoppage of the sedition case against the Communist editor would satisfy the Liberals, and that they would not even insist on being represented on the select committee proposed. The premier insisted, however, that there must be no inquiry, and his government went down to defeat.

ALLIANCE OF OPPOSITIONS IS DISCUSSED

Many Conservatives and Liberals Favor Halt to Three-Corners

LABOR HOLDS MANY SEATS BY MINORITY

Members Pack Bags and Leave for Provinces for the Fray

LONDON, Oct. 9.—(Canadian Press Cable.)—Despite the seeming eagerness with which ministers have hailed the dissolution of parliament, this election will go down in history as the election nobody wanted. Largely because of this, it bids fair to prove also one of the bitterest elections fought in recent times. It is safe to say that before the campaign is finished the primary cause of dissolution, namely, the prosecution of John Ross Campbell, will have been obliterated by the pyramid of arguments.

Perhaps the chief consolation of parliamentarians, and to electors at this moment, is the reflection that since the fight had to come it will be at last compressed into the narrowest possible compass of time.

Members by the dozens packed their bags last night and caught late trains to the provinces.

It is, of course, early to prophesy how the line of battle will develop, but strenuous efforts are sure to be made by prominent Conservatives and Liberals alike to reach some working agreement under which the two old line parties will unite to fight against Labor on an anti-Socialist argument. The evils of the triangular system and its tendency to produce annual elections will be thoroughly canvassed.

Has Seventy Minority Seats

It must be borne in mind that the Labor government carried 70 seats on a minority vote, and it will inevitably be urged that by entering into a compact Liberals and Conservatives with a common candidate could wrest most of these from the Ramsay MacDonald forces.

In London, for instance, Labor holds 14 seats, to which MacDonald's candidates were elected by a minority of the total vote cast. In nine of these the Conservative candidates polled more votes than the Liberal candidates, and in five the Liberals polled more than the Conservatives. The argument put up by those in favor of a principle of fusion is that these five seats to the Liberals, if the Conservatives conceded and the Liberals conceded the other nine to he Conservatives, then Labor would lose the whole 14. In short, a sort of replica of Lloyd George's famous coupon system of election is lurking in the minds of many stalwarts of the elder parties.

However, the idea may come to nothing. There are many parliamentarians who still feel aggrieved over what the coupon system did for their parties in the past, and only the enticing prospect of putting out the Laborites will persuade some members to adopt such a plan.

Labor Thinks It Has Stolen March

Within the Labor ranks a belief is widely held that the suddenness of the election catches the Liberals at a bigger disadvantage than the Conservatives, the latter having a large number of candidates already in the field.

Points for a common policy for Liberals and Conservatives might be found in the general dislike in the ranks of both parties to the Russian loan guarantee and also the alleged subservience of the ministry to the Communist wing, with general condemnation of the government for its alleged nervelessness in handling the reins of administration.

The electors are naturally expected to lend a willing ear to the plea that the country above all wants stable government, which cannot be hoped for under conditions existing during the past nine months.

Saskatoon Youths Rob Resident at Point of a Rifle

SASKATOON, Oct. 9.—Clifford Fourn and Emile De Kelver, two Saskatoon youths, were arrested this morning charged with robbing C. F. Plumber of $12 at the point of a rifle yesterday. Police say they confessed. They will be arraigned tomorrow in the city police court.

GAUVRAU, MEMBER TEMISCOUATA, DIES

OTTAWA, Oct. 9.—Word was received here today of the death of C. A. Gauvreau, M.P., for Temiscouata. Mr. Gauvreau was a Liberal, and had been in the house of commons since 1897.

His death creates the third vacancy, the other two being west Hastings, Ont., and Yale, B.C.

Just Discussion of Timber Taxes, States Pattullo

VANCOUVER, Oct. 9.—"Just a general discussion of the whole royalty question" was the explanation of today's meeting here with a committee of the timber industries' council given by Hon. T. D. Pattullo.

Christian Chinese Heads Best Army

GEN. FENG YUHSIANG

A Chinese convert to the Methodist-Episcopal faith, who is on the side of the Peking government, is said to have the best-diciplined army of all the Chinese generals in the present war. Lloyd George referred to him in his last cable article in The Daily News, in which he declared China was adopting the most "Christian" methods of warfare, including airplane bombing and poison gas. Feng now faces Chang at Jehol.

FORM COMPANY HANDLE ASSETS OF HOME BANK

Power Taken Under Winding Up Act; Liquidator Goes on Salary

TORONTO, Oct. 9.—An incorporated limited company, operating under a Dominion charter, will be formed to take over the assets of the defunct Home bank, according to Liquidator G. T. Clarkson.

The organization will be called Home Bank Assets, limited, and under an amendment recently secured by Mr. Clarkson to the federal Winding-Up act, will be able to take over the assets of the Home bank for other than cash considerations.

This company will have its legal advisors, and will have its cost defrayed from its treasury, the proceeds, of course, coming from the funds of the defunct Home bank.

As liquidator, Mr. Clarkson will be compensated for his work in the way of a salary allowance. There will be no payments made to him or to his firm under the head of commissions on the sum of the assets handled.

Books Will Be Open

Thus depositors, shareholders and others will be able to secure a line at any time on what the administration of the assets of the bank is costing. There should be little confusion in the matter.

If the Dominion government later reimbursed depositors, the assets of the company could be turned over to the government.

Issue Writ in West Hastings; November Vote

OTTAWA, Oct. 9.—The byelection in the federal constituency of West Hastings, Ontario, will be held on November 25, writs having been issued this afternoon. Nominations will be held on November 11.

The vacancy in West Hastings resulted from the resignation of E. Guss Porter, Conservative member for the riding, following an adverse vote of the house of commons in connection with charges brought by him against Hon. James Murdoch, minister of labor.

Federal Election Billed Next Year, Coast Gossip Says

OTTAWA, Oct. 9.—A general election in Canada next year, about a year from now, is on the political cards, according to common gossip here. The campaign, in a preliminary way, is on already, this being the significance attached to the present tour of the premier and his colleagues in the west. The campaign, no doubt, will be continued in the session of parliament planned to be opened January 5. The constitutional tenure of parliament does not expire until January, 1927, which is five years after the return of the writs.

Officers Say He Leaped Overboard; but Bullet Tells

PRESCOTT, Ont., Oct. 9.—Sterling Goughlar, alleged bootlegger, was killed yesterday by a bullet which lodged in his brain, it was discovered today, when his body was recovered from the St. Lawrence river today.

He had been reported to have leaped from his motor boat when three border patrolmen swooped down on him as he was unloading liquor.

Warrants have been issued for the arrest of the three officers.

CAMPAIGN IN BRITAIN UNDER THREE WEEKS

Dissolution Is Signed by the King; Is Procured in Record Time

LABORITES FEEL ARE ON WAVE OF FAVOR

Issues Are Hazy but Socialism Will Be One of Them

LONDON, Oct. 9.—Events following the government's defeat last night have moved with quite unusual expedition. The prime minister early today obtained the royal assent to the dissolution of parliament, which was prorogued with the usual formalities tonight and immediately dissolved by the King's proclamation, the privy council for these formalities meeting at the unusual hour of 7 o'clock in the evening.

The King, as always, omitted no courtesy in meeting the Labor premier's wishes, despite the fact that the unaccustomed haste to get the formalities provided for by the constitution through is somewhat of a novelty.

Premier MacDonald had two reasons for advancing the date of the elections as much as possible—first a desire to avoid inconvenience to the business community and public interests generally, and, second, the necessity of holding the general elections on some date which would not conflict with the English municipal elections scheduled for November 1.

Sacrifice Saturday Idea

Mr. MacDonald and his parties conceive themselves as on a wave of popularity, and therefore considered it advisable to hasten the elections to the utmost. To achieve this end they even sacrificed the pet Labor idea of holding the elections on Saturday, when the workers have more leisure to record their votes.

The date has been fixed for Wednesday, October 29, and this choice was only possible through the house of lords adopting the Irish bill unamended. Lord Carson, in the upper house, today, proposed an amendment requiring that the bill should only become operative when ratified by the Ulster parliament, but he consented to withdraw the amendment on the representation that it would delay the bill and cause a conflict with the house of commons.

Irish Bill Out of Way

Lord Salisbury, in the course of the debate, frankly confessed that such a conflict between the lords and commons would prove a very bad election cry.

As far as the elections are concerned, therefore, Ireland is out of the picture.

There is, in fact, no great question to place before the electors. All the parties admit that the Campbell case is no question for an appeal to the country; hence the Conservatives and Liberals will thrust forward the question of a guaranteed loan to Russia. This, however, is not the sort of an issue to excite the electorate greatly. No party is against the resumption of political and commercial relations with Russia, and to the opposition to guaranteeing a loan of some thirty or forty million pounds the Laborites have the ready retort that the ministers of the recent coalition government did not hesitate to spend $100,000,000 of the taxpayers' money in assisting military attempts to overthrow the Soviet government.

Undoubtedly the Labor administration's failure effectually to deal with unemployment will figure largely in the Conservative and Liberal attacks on the Labor candidates; but to this the Labor reply will be that they were unable, through being only a minority government, to carry out their full plans for dealing with this problem.

The elections will to a great extent turn on whether the country feels satisfied enough with the last eight months of the Labor government to give Labor a fresh trial.

Proud of Foreign Record

Ramsay MacDonald and his party are convinced that the real motive of the Conservative and Liberal parties in forcing the elections was growing jealousy at the success of the Labor administration, especially in foreign affairs, in which it had been confidently expected Labor would make its greatest failure.

The Laborites, therefore, believe that their record in this respect will be sufficient to carry them on a victorious tide, and that the quicker the elections are fought the greater will be their success.

The prime minister is in fighting

(Continued on page 3)

The Weather

The temperatures below are for the 24 hours ending yesterday afternoon at 5 o'clock

VICTORIA, Oct. 9.—Nelson and vicinity: Generally fair with forst at night.

	Min.	Max.
NELSON	32	51
Victoria	41	51
Vancouver	40	54
Kamloops	30	60
Barkerville	14	36
Prince Rupert	34	44
Estevan	38	54
Calgary	28	34
Winnipeg	46	58
Portland	40	54
San Francisco	52	58
Seattle	42	50
Penticton	31	56
Vernon	37	50
Grand Forks	37	58
Cranbrook	28	44
Edmonton	20	34
Prince Albert	32	44

Leading Hotels of the West

Where Superior Accommodation May Be Obtained

The Hume

George Benwell, Proprietor

The Premier Hotel of the Interior

AMERICAN PLAN — RATES, $3.50 TO $5.00

Rooms with Running Water and Private Baths.

Headquarters for all Travelling Men, Mining Men, Lumber Men and Tourists.

ROTARIAN HEADQUARTERS

SPECIAL SUNDAY DINNER, $1.00

THE MOST COMFORTABLE ROTUNDA IN THE CITY

HUME—S. H. Partridge, H. S. McLeod, J. P. Coates, Edgewood; L. H Rawlings, Nakusp; A. Pool, John Bechtee, Vancouver; A. C. Measker, Midway; S. R. Walley, Trail; Gus O. Straife, Berekeley; D. C. Taylor, Calgary; D. F. Covington, Spokane; Mr. and Mrs. T. McNeish, Slocan; Mrs. F. A. Morrison, Victoria; Carl Larson, Republic; James Anderson, Kaslo.

EUROPEAN PLAN — Daylight Sample Rooms for Commercial Men.

Hotel Strathcona

Once You Get Acquainted With the Strathcona YOU WILL STOP AT NO OTHER

Savoy Hotel

Newly Remodelled

Completely furnished with the best of everything

For Your Comfort

J. A. KERR, Proprietor — Corner of Baker and Falls Sts. 2 Blocks from Depot

—LET'S STAY at the SAVOY—

Steam Heated—Hot and Cold Running Water—European Plan

SAVOY—A. M. McLeod, Needles; Mr. and Mrs. James Sibbald, Point Grey; George S. Henderson, Thomas Doherty, Slocan City; Alex Gray, Syringa Creek.

Queen's Hotel

Steam heated Throughout. All rooms with hot and cold running water. In center of business district. Our motto is "We aim to please."

A. Lapointe, Prop

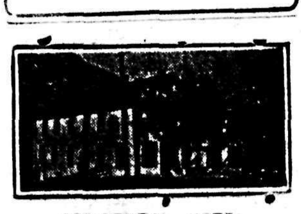

OCCIDENTAL HOTEL

A. C. TOWNER, Proprietor

The home of plenty. Fifty rooms of solid comfort. We serve the best meals in Nelson. It's the cook

NEW GRAND HOTEL

616 Vernon Street East.

Only brick hotel in city. Steam heated; hot and cold water. European and American plans.

NEW GRAND—F. C. Hanneman, H. Treson, C. T. Hurst, Spokane; W. Bennett, Seattle; Christ Dahl, Marcus; Frank Walker, Waneta; G. V. Cody, Ross' Spur; Walter V. Jackson, Creston.

THE MADDEN HOTEL

T. MADDEN, Prop.

Steam-heated Rooms by the Day Week or Month. Every consideration shown to guests.

Cor. Baker and Ward Sts., Nelson

MADDEN—F. H. Jackson, Slocan City; F. C. Timberman, Spokane; S. S. Lauden, Cranbrook; Ben Wallace, G.N.R.

THE LAKEVIEW HOTEL

Mrs. Mallette & Son, Proprietors

Nice, warm, comfortable rooms at reasonable rates. Open day and night.

Corner Hall and Vernon Streets

STIRLING HOTEL

715 Vernon Street East.

Steam heated. Hot and cold water. We are here to serve you.

P. H. BUSH, Prop.

SHERBROOKE HOTEL

Near C.P.R. Station.

Rooms at Reasonable Rates.

H. DUNK, Proprietor.

READ THE ADVERTISEMENTS

Wise Shoppers Do It

PRICE CONTROL, PUBLIC SHIPS, PUBLIC BUYING

British Labor Party Conference Develops Election Planks

STOP FLUCUATION OF FARM PRODUCTS

State Credit for Cooperatives; Municipal Control of Retailing

LONDON, Oct. 9.—(Canadian Press cable)—The Labor party conference here adopted a resolution today, moved by George Lansbury, M.P., appealing to the government to devise means of protecting British industries and British consumers against arbitrary and needless increases in prices, and suggesting the conclusion of agreements with the governments of the dominions, and where necessary, with foreign governments, for the bulk of purchase and government transport of commodities required by Great Britain, and the distribution of these foodstuffs by the municipalities and cooperative societies.

Session's End Killed Bill

Lansbury stated that if the autumn session of the house had not been so suddenly brought to an end, a bill which had been drafted by the minister of health, John Wheatly, and the attorney-general, Sir Patrick Hastings, would have been introduced with a view to controlling the prices of building materials. These ministers also intended to legislate to control foodstuffs.

Another resolution passed by the Labor party urged the necessity for controlling the fluctuation of the prices of the chief farm products, and eliminating the middleman and the speculator, and also suggested the *creation of a board of supply for* the purchase importation and storage of Britain's overseas supplies of wheat and meat, and proposing state credit for cooperative enterprises; the cheapening of transport; the nationalization of the wholesale trade in milk; and the bringing of the retail trade under the supervision of the municipalities.

A resolution passed by the Social Democratic federation advocating the organization and development of state farming, was adopted by the Labor party conference.

YOU NEED US NOW

WHY Not Start Today
TO Save Money
BY Calling on Morris
FOR Men's and Boys' Wear.

Madden Block — Boys Clothed — CHARLES MORRIS COMPANY — Men Suited — Ward Street

Nelson's Best Cafes

BOSTON CAFE

and Furnished Rooms, 511 Baker St. The newest cafe in the city. Rooms, 50c per night. Special rates by week or month. Special Chicken and Turkey Dinner each Sunday, 50c. Regular Dinners and Luncheons, 35c. OPEN DAY AND NIGHT

ROYAL CAFE

Classic Restaurant

Refinement and Delicacy Prevails

OPEN DAY AND NIGHT

Luncheon, 11:30 to 2 ....35c
Special Dinners, 5:30 to 8 ....35c

We Specialize in Chop Suey and Noodles.

THE L. D. CAFE

Finest-equipped restaurant in the city. OPEN DAY AND NIGHT. SPECIAL—Ice cream, soda water and hot drinks. Nice, clean, furnished rooms; hot and cold water. We cater to private parties.

THE STANDARD CAFE

320 Baker Street, Nelson, B.C.

OPEN DAY AND NIGHT

11:30 to 2:30, Special Lunch ..35c
5:30 to 8:00 p.m., Supper 35c

Phone 154

PARIS CAFE

IS NOW OPEN FOR BUSINESS

Next to Tremont Hotel

Meals, 35c. Breakfast, 6 to 12 a.m.

ELECTRIC CAFE

507 Baker St., Nelson, B.C.

Open Day and Night. Excellent Meals. Quick Service. Everything cooked by electricity. Luncheon, 11:30 a.m. to 2 p.m., 35c. Supper 5:00 p.m. to 8:00 p.m., 35c. Special Sunday Turkey Dinner, 50c plate. Phone 450

RAILWAY UNIONS ASSERT SCALE IS A JUST ONE

Ask Rail Board to Disregard Tudhope Appeal for Rate Cut

OTTAWA, Oct. 9.—(Canadian Press)—Railwaymen's unions throughout the country have joined in a memorian to the board of railway commissioners contesting statements made in an application of the Tudhope Anderson company, of Winnipeg and Orillia, which, in urging decreased freight rates, took the ground that wages paid railway employees are unreasonably high, unfair and extravagant.

The railwaymen's memorial declares the statements of the Tudhope Anderson company to be untrue, and assumes that the board of railway commissioners will not attempt to interfere in matters of wages outside its jurisdiction.

Canadian Climate Harder

"Railway wages," the memorial continues, "were advanced in 1918 and again in 1920 following the advances in the cost of living as were the wages of all other workers.

In July, 1921, railway workers' in all branches of the service were cut over $20,000,000 a year on Canadian railways. Further substantial reductions in railway employees' earnings occured in 1922 due to further wage decreases and alterations in working rules by agreement.

"Were the 1920 rates of pay and working rules still in force the payrolls of the Canadian railways for 1924 would be increased between $40,000,000 and $50,000,000."

The memorial adds that rates paid various classes of railway employees in Canada are less than those paid in the United States, while some are quite equal to the United States standard. Canadian climate conditions "are much more severe than generally prevails throughout the south, the cost to both employers and employees is greater by comparison and would justify high levels of both railways rates and wages in this country."

TALK PROTOCOL WITH DOMINIONS

Premier MacDonald Says It Is a Matter for the Foreign Office

LONDON, Oct. 9 (Canadian Press Cable).—Premier MacDonald, replying to a question in the house of commons at question time today as to whether the house would be given an opportunity of considering the peace and arbitration protocol agreed upon by the League of Nations assembly at Geneva, said it was an affair for the foreign office to deal with and must be subject to consultation with the representatives of the governments of the dominions.

Replying to another question Premier MacDonald said he believed that the proposal which had not yet been passed to increase the British government guarantee to the British Empire exhibition at Wembley from £100,000 to £600,000 could be carried through by the administration. The matter, he said, was now under investigation.

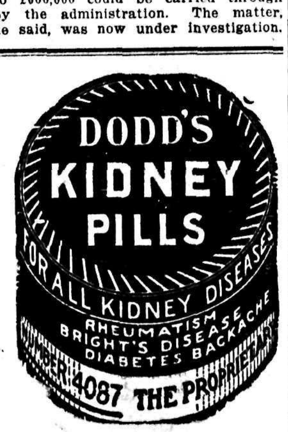

KING'S SPEECH SAYS CABINET AIDS INDUSTRY

Prorogation Address to Parliament Says Policy Being Developed

OUTLINES PROPOSED RELIEF MEASURES

Russian Treaty and Arbitration Protocol Are Commended

LONDON, Oct. 9.—The King's speech proroguing parliament, after announcing that Great Britain's relations with foreign powers continued friendly, notes the confirmation and acceptance of the Dawes report by the London conference together with the unanimous approval of recommendations for implementing the report. It then declares "this happy result was due to the broad-minded spirit of cooperation with which the different problems were approached by the powers concerned. I believe this settlement will contribute largely to the restoration of international commerce, on which stands the material prosperity of this country."

The speech proceeds to refer to the fifth assembly of the League of Nations, which, "by formulating proposals for dealing with the problem of general arbitration and security, made an important advance on the road to reduction of armaments. The issue and its discussion have been embodied in a protocol which will be submitted to parliament as soon as possible, and which, it is hoped, will lead to the first practical measures for lightening the heavy burden under which the nations are suffering."

Renewal of diplomatic relations with Soviet Russia was then announced, to gether with the conclusion of two treaties "having for their object the reestablishment of the political and commercial ties of Great Britain and Russia as a necessary element in the general pacification and economic reconstruction of Europe."

Turkey and Egypt

The speech then alludes to the question of the frontier between Turkey and Irak, which has been referred to the League of Nations for a report, pending which both parties have undertaken to maintain the status quo on the frontier.

It expresses regret that the informal discussions of Premier MacDonald with Said Zagloul, Egyptian premier, failed to lead to negotations. It declares that, in the absence of an agreement, the Anglo-Egyptian relations will continue to be governed by the policy adopted when the protectorate was withdrawn.

Matters of home interest are then referred to by the speech such as steps taken with the dominions' governments to promote the marketing of foodstuffs in Great Britain.

It continues:

To Revive Industry

"Although there are, I am glad to say, signs of a distinct improvement in some of the principal industries, and in certain branches of trade and commerce, severe depression continues. My ministers have been actively engaged in the development of a constructive policy with a view to stimulating industry and encouraging trade as the only means of dealing with unemployment, from which a large proportion of our fellow-citizens are still suffering."

The speech then proceeds to outline these relief measures, including unemployment benefits, housing, assistance to agriculture by means of loans, grants, etc., and other social reforms. In conclusion the speech says:

"I pray that the blessings of almighty God may rest upon your labors."

SAYS EAGLE RIVER TESTS INCOMPLETE

Discoverer of Placer Diggings Starting Stampede Wants no Exaggeration

VANCOUVER, Oct. 9.—"I do not want to see the gold find on Eagle river exaggerated. I did not have time to give the territory as thorough a prospecting as I would have liked. The area is practically closed now, and the true worth of the placers there cannot be known till next spring. The freezeup came on too early for doing any great amount of work."

This was the statement of William Grady, discoverer of the latest placer diggings in the north, that has caused a stampede that bids fair to rival the great Klondike rush. Mr. Grady arrived in Vancouver this morning.

Licence fee for radio reception in Japan is two yen annually.

Prairie Soldier Goes to Ontario

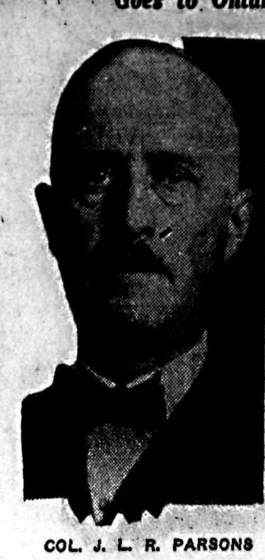

COL. J. L. R. PARSONS

Has been appointed general staff officer of Military District No. 2, which is Toronto and central Ontario, having been transferred there from District No. 12, Saskatchewan.

CAMPAIGN IN BRITAIN UNDER THREE WEEKS

(Continued from Page One)

mood. Twice this week in the Labor party conference he made strong election speeches.

At the second meeting today he poured scorn and ridicule upon the new *Tory-Liberal coalition*, which he described as being formed to "turn the people's government out."

"I never in all my life," he continued, "saw a more downhearted, more melancholy, conscience-stricken bridal procession walking into the commons lobbies than that which cemented this union last night."

Never had he seen a case so shattered as was the Campbell case against the government yesterday.

This will be the third general election in three years; and, as the Labor party is least able to shoulder election expenses, this question of money will prove a handicap to their interests. In fact, among some of the more moderate elements of the two older parties, the idea is shyly peepping out that a general election every year is likely to prove a prohibitive luxury, and this is given as a reason why, if the three-party system persists, it will be necessary to fall back on a coalition of some sort.

Funds Are Subscribed

The Labor party's appeal for funds is already meeting with an effective response. Arthur Henderson was able to announce at the Labor conference today a gift of $5000 to the Labor election fund from Bernard Barron, an industrial, who expressed indignation at the case the Liberals and Tories "trumped up against the government."

The MacDonald ministry will remain at the head of affairs, and will probably meet the new parliament which is expected to assemble November 18 whatever the result of the elections. In the event that the Laborites suffer a severe defeat at the polls the MacDonald government might resign before the assembling of parliament, but in the more likely event of none of the three parties securing a majority of the whole house of commons Mr. MacDonald would probably elect to take his chance with the new house of commons.

Plenty of Candidates

The campaign is already in full swing. Labor has 450 candidates in prospect, the Conservatives 530 and the Liberals 330.

Doubtless anti-Socialism, of which Winston Churchill is the chief exponent, will figure in the struggle, but up to the present little is heard on this subject, and unquestionably in the early days of the campaign the fight will center on the Russian loan issue.

Lady Astor is again standing as a candidate for Plymouth, where she has just arrived with Lord Astor to *begin her campaign.*

BRIEFS FROM THE WIRE

King Grants Dissolution

LONDON, Oct. 9.—The house of commons will be dissolved tonight, and a general election held October 29, it was announced this afternoon, after King George held a privy council meeting at Buckingham palace, at which he signed a proclamation proroguing parliament. Prime Minister MacDonald waited on his majesty this morning, and recommended dissolution of parliament.

Japanese Vessels Founder

TOKYO, Oct. 9.—Several persons are killed outright and many others perished, it is believed, when several vessels in Kagoshima harbor foundered in a terrific typhoon.

Miss Wethered Beats Miss Leitch

BEXHILL, Surrey, Oct. 9.—Miss Joyce Wethered defeats her old rival, Cecil Leitch, in the sixth round of the ladies' championship tournament by four up.

Gandhi Very Weak

CALCUTTA, Oct. 9.—Gandhi is said to be in a very weak condition following a 21-days' fast in penance for the Hindu Moslem rioting.

Eleven French Planes Wrecked

PARIS, Oct. 9.—Two army aviators are killed and 11 planes destroyed during a terrific windstorm that caused sudden cancellation of army air manoeuvers.

Bill to Abolish Danish Army

COPENHAGEN, Oct. 9.—The socialist government introduces a disarmament bill virtually abolishing the Danish army and navy, and providing for gendarmeric of only 724 men, offered to force his retirement also.

Lords Pass Irish Bill

LONDON, Oct. 9.—The lords passed the Irish boundary commission bill.

French Novelist Is Dying

PARIS, Oct. 9.—Anatole France, the great French novelist is dying.

Quebec Member Dies

OTTAWA, Oct. 9.—C. A. Gauvreau, M.P., for Temi Scouata, Quebec, dies leaving three vacancies in house, the others being West Hastings, Ontario, Yale, B.C.

Airship Passes Texas

PORT WORTH, Texas, Oct. 9.—Dirigible Sheandoah on her trip Pacific passes over here.

Ask Prince to Be Auctioneer

WINNIPEG, Oct. 9.—The Prince of Wales, has been asked to act as auctioneer at a Manitoba stock and feed show here Saturday.

Blouses

New models, English Broadcloth, in plain and stripes and Crepe de Chene. Mostly tailored, some novelty. Prices, $4.50 Up.

WINTER COATING—Velours, cut Bolivias, Blanket Cloths, etc. All wanted shades. $2.25 and Up.

CHILDREN'S AND MISSES' DRESSES—Homespuns and Flannels. Prices, $4.50 and Up.

New Neckwear Novelties Just In.

Nelson Dry Goods Co.

Ladies' Wear Specialists

NO ADVANCE PACT, BRITAIN ANSWER

Replies to Germany League Application Must Be Without a String

LONDON, Oct. 9.—Great Britain's reply to the German note seeking guarantees, before her application for entrance into the League of Nations, was handed this afternoon to a German representative for transmission to Berlin.

The reply, understood to be similar to those given by France and Belgium, emphasizes Great Britain's unwillingness to enter into any advance agreement with Germany which might not be favored by the assembly of the league. It points out that any such proposition must come from the league.

CONSTIPATION goes, and energy, pep and vim return, when taking **CHAMBERLAIN'S TABLETS**

Keep stomach sweet—liver active—bowels regular—only, 25c

Clear Your Skin

Of Disfiguring Blemishes

Use Cuticura

Sample Soap, Ointment, Talcum free. Address Canadian Depot: "Cuticura, P. O. Box 2616, Montreal."

ITCHING ECZEMA DRIED RIGHT UP BY THIS SULPHUR

Any breaking out of the skin, even fiery, itching eczema, can be quickly *overcome by applying a little Mentho* Sulphur, says a noted skin specialist. Because of its germ-destroying properties, this sulphur preparation instantly brings ease from skin irritation, *soothes* and *heals* the eczema right up and leaves the skin clear and smooth.

It seldom fails to relieve the torment and disfigurement. Sufferers *from skin trouble should get a little* jar of Rowles Mentho-Sulphur from any good druggist and use it like cold cream.

THE GUMPS—A. BRIGHAM GUMP

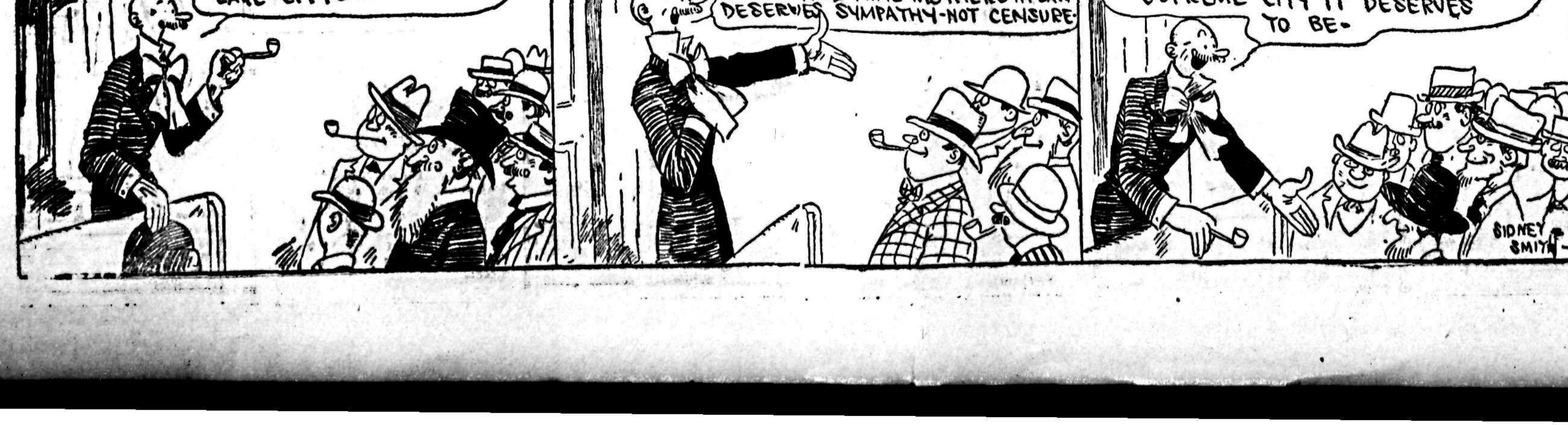

NORA LEE

Elenore Meherin's Greatest Story

Revealing the Heart and Soul of the 1924 Flapper

CHAPTER XVII

Love Ushers In the Dawn for Nora Lee and Jane

They looked at each other, tremulous and smiling. Their eyes were wet. She said: "Oh, Dane—you're —you're glorious."

He blushed, and with his hand wiped the tears from her cheeks and drew her gently in his arms. "I didn't know love could be so—so—" His young laugh, "Oh, Nora Lee, you're heavenly!"

They watched the dawn call back its aureate flowers and sail away in pale, tall ships that left a glimmering silver trail across the sky.

She closed her eyes, a melting tide of sweetness rushing in and filling up her thoughts. While her eyes were closed he stooped and pressed his lips on hers.

"Once again, dear Nora Lee. It means I'll love you always."

She laughed, "I know, I know you will."

They trod with buoyant feet on white, sweet almond blossoms, the world aglow with tender lilac hues. All birds that are seemed singing—ladders of song streamed down in sparkling joy and touched their hearts.

At 6 o'clock that clear, transparent morning she was phoning to Margaret. Margaret's voice leaped over the wires: "Nora Lee! All right? Dear God——" then Margaret was crying, and Nora Lee begging: "Oh, mother, don't—we couldn't help it—we walked and walked——"

Margaret's words choked in a mumbled "Hurry—hurry——"

Dane stood beside her, his hands shaking. When he saw Nora Lee pressing her lips against the phone and suddenly hid her face in her arms, he leaned down quickly. "Doesn't she believe you, Nora Lee—doesn't she . . . ?"

"It didn't sound like it——"

"Of course she does—Lord, it was all my fault!"

Margaret was at the window when they reached the housee. As Nora Lee ran up the steps the door flung open, Margaret caught her in her arms, holding her fast as though she had come back from death. She looked in the girl's face and wept, and murmured in a soft, wild incoherence: "Oh, my darling—darling——"

Nora Lee beseeched: "Oh, mother—why do you cry? Won't you speak to Dane—I'm here—isn't that enough?—why don't you say something?"

The boy stood there abashed, blinking and claiming all the fault, repeating: "We feel awful about it—please don't blame Nora Lee——"

Margaret seemed not to hear. She asked again and again: "Oh, how could you—the long night here alone—thinking you killed—thinking——"

Then Andrew came. Finding Nora Lee there already, he laughed. Never was a sound more kind. He talked to Dane, took the boy's hand in his gallant way: "Of course, things like that happen! Did you want them to walk 70 miles, Margaret, and reach here next week instead of this morning?"

Nora Lee threw him a blessed look. She stood proudly on the pure, unstained threshold of her youth. And it shamed the high sweet beauty—oh, it hurt to the heart that even for a moment Margaret would doubt her. She said in a broken way: "You can go, Dane. Don't feel sorry about a single thing, because you couldn't help it, and you were lovely to me, and I'll write to you——"

She fled up the stairs. Andrew's voice rose with arresting gentleness: "Why did you make me unhappy, Margaret? And the poor lad sent away like that?"

"Andrew, the awful fears——"

He seemed to be laughing sadly. "Ah, Margaret, can't you remember back? Youth like theirs—like Nora Lee's—there's nothing on earth more pure."

Nora Lee ran into the room and flung herself on the bed, a storm of tears shaking her.

She came afterward to Andrew and spoke with trembling lips: "You're a darling, Andrew—you just saved everything."

He laughed at her.

She reached her arms about his neck. "Well, you are, Andrew. I heard what you said. Oh, I love you for that. And I want to tell you something—you have the noblest soul on earth."

His face turned deadly white, but he said: "Now, I thank you for that, Nora Lee. That's quite the finest thing ever was said to me."

Andrew was exalted in her opinion. He could understand.

Days later she wrote to Dane, a fervid tribute, reiterating love and immortal faith. She said at the close: "No one is braver than you, Dane. I thought it glorious the way you came with me. But I suppose you will want things ended now and won't wish to come to this house any more. Even if this is so and I am never to see you again, you are the love of my life and always will be."

A sense of sublime tragedy filled her thoughts with the sending of this letter. When she looked at Margaret flashing tears blurred her eyes.

Margaret said with a whimsical pathos: "What a hard, unforgiving child I have! Are you never to smile at your mother again?"

"It was cruel in you to treat us so. You never said a word to Dane. I had to send him off——"

"Now, see here, Nora Lee—suppose I left you alone all night and didn't phone, and you fancied me hurled to death. Then I came walking in fresh and smiling as the early morning. Wouldn't you be speechless and glad and terrified all at once?"

"You made Dane think he could never come here again——"

"Oh, no! Did I do that?" Margaret's eyes grew sad because they saw too much. She would have kept Nora Lee from love a few years yet.

But she wrote to Dane—a brief, humorous letter, and begged their pardons—both of them—for grieving as foolish mothers do.

He came that very night—holding no grudge. He said to Nora Lee: "They're all alike. My mother'd do the same—I was coming anyway."

So she went about in a state of extraordinary happiness, time reckoned by the letters she wrote and the letters she received. They were not flaming letters, but now and then ardent phrases crept in between paragraphs and these she treasured. They hummed like songs through her mind.

"I never really loved before, Nora Lee, and I'm so glad you haven't. I think of your eyes—they are bluer than any sky I ever saw, bluer than any flower—I wait for your letters. Don't fail me, because I can't study if you don't answer at once. I think of you too much—your face goes across the pages when I try to study. I feel your hand on mine. You know you have the prettiest hands I've ever seen. I wish they were in mine now. I want to kiss you—even once——"

She was engrossed in her own emotions. Sometimes she noticed a gaunt, weighted look in Margaret's face. She thought: "She doesn't want me to be happy——"

She said to her mother: "Why do you look so?"

Margaret smiled: "How am I looking?"

"Terrible. Anyone would think your heart was breaking."

"It will never break while I have you. Don't you know that?"

"Am I to blame for the way you look?"

Margaret laughed. "You're almost the center of the world, Nora Lee, but if I have looks, they're not your fault. Perhaps your mother is only growing old—"

"Oh, don't say that! Some people are only starting life as old as you."

Margaret tried after that to bring the gay light to her eyes; to force the happy, happy laugh to her lips. But a sense of finality, of the ultimate breaking tore her heart to shreds.

The thing that long ago she feared was coming to pass. She saw it in Andrew's harried face; in the anguished look that came suddenly at times across his mouth. Seven years ago she had doomed him to this.

He laughed when she asked: "What is grieving you?"

"Life—Margaret. It has not been easy for us. Or have you found it so?"

A stark, grotesque accident had changed the current of Andrew Stewart's life.

One evening he came to the great white house at Fairdale. He saw lights in the wing where his wife's apartments were. He wondered and walked through the garden waiting for them to be dimmed.

He waited an hour. Finally he went in quietly thinking to reach his room unnoticed.

He had scarcely stepped into the hall when a tall, lean figure clothed in purple stepped across his path. A cold hand was laid on his shoulder and his wife's voice spoke to him.

He stepped back, aghast. "Lily! Are you walking!"

A soft, musical laugh: "Andrew, your wife is cured!"

(To Be Continued.)

THE PRUDENT MAN

lays in his coal now. He does not wait until cold weather, when everybody wants coal at once. He is for preparedness on the coal question anyway. Besides, coal is cheaper at this season. Why not be as wise as he, and give us your coal order now? There's profits as well as prudence in doing so.

West Transfer Company

PHONE 33

WORKMEN BUSY ON NEW BRIDGE

Cottonwood Work Is Progressing; Victoria Street Block Now Open

Work on the cement foundation for the new bridge which will cross Cottonwood creek on Railway street is now in full swing and most of the cement work will be completed shortly. The bridge, according to action taken by the city fathers, will be completed as soon as funds permit. All that is planned at present is the preliminary work. The structure completed will cost about $1000.

The city forces are at present busy on the macadamizing of a block on Victoria street between Stanley and Kootenay. That block on the same street between Ward and Stanley streets has been completed and opened to traffic. With cement sidewalks and a new roadbed this block is now greatly improved and advanced in value.

S.-T. CLUB GETS SEASON'S START

Jack Morris, President of Young People's Society; Initiation Next

The Skookum-Tillicum club, a young people's organization which meets at St. Paul's church has again started its activities for the season. The first meeting of the year was held on Wednesday night when officers were elected and plans for the coming season outlined.

Jack Morris, president of the club two years ago, was the choice as president for this season and he took over his duties on Wednesday. Officers of the club as elected were: Hon. President, Rev. F. R. C. Dredge; president, R. B. Morris; secretary, Robert Watson; treasurer, Miss. L. McEachern.

The executive committees will be named at a later meeting.

Plans for the coming season were discussed and it was decided that this year the club would change its program somewhat. Last season it was of a purely social nature and it is now planned to operate it on an educational, and social line with debates, etc. A report from the treasurer showed the club to be in a good shape. A large turnout was on hand at the initial meeting and the membership is expected to be boosted considerably. It was decided that next Wednesday's meeting would be in charge of the executive committee which will stage a social and initiation ceremony.

FIRST SNOW FALLS HERE

Slight Storm Extends From the Hills to City; Rain Is Heavy

Nelson is surrounded with snow-capped hills, the weather in the past 24 hours having grown much colder. Nelson also yesterday experienced its first snowfall of the season when flakes, though not numerous, fell in the early morning hours. According to the weatherman there was just a trace of snow. The rainfall, however, has been heavy and in the 24 hours ending last night at 5 o'clock nearly an half an inch of rain had fallen. The rainfall was .48 of an inch.

Yesterday the minimum temperature came within two points of freezing, the minimum being 34 degrees. Maximum temperature was 51 degrees.

CURFEW NOW HOUR EARLIER

Police Ask Cooperation in Keeping Children Off the Streets

With the beginning of the fall and winter months the curfew which during the summer months rang at 8:45 o'clock now rings at 7:45 o'clock. As the curfew is rung for the sake of the children in town more than anything else it should be more or less taken seriously by the parents, states local police officers.

According to local police officers, parents could help a great deal in the enforcement of the curfew law if they would refrain from sending their children on errands down town near or after the curfew hour. Children sent on errands invariably do little window shopping and thus are seen on the streets from anywhere up to 10 o'clock. Police officers are now asking the cooperation of the parents in obeying the curfew rule.

The defalcations of George R. Christian, missing partner of the New York brokerage firm of Hay & Heaton amounted to $1,000,000 in cash and securities.

OVER THREE HUNDRED CARS VISITED CAMP

Nearly Thousand Motorists Sheltered in Nelson's Auto Park in Season

Nelson's automobile camp opened last May and operated until the last of September by the municipality did a record business in the season, according to figures compiled by Alderman J. E. McKenzie, chairman of the parks' committee, on the city council.

A total of 332 automobiles with 924 passengers used the Nelson camp in the four and a half months in which it was in use. These figures besides speaking of the popularity of the city speak well for the new park which was acclaimed by tourists from all parts of the continent as among the first in rank in the province and west.

The new camp was closed on October first and all utensils such as the electric grills, etc., have been removed and stored for the winter months. Although the camp is not in use, a supervisor has it under his eye and anyone found damaging property will be arrested. In order to protect the new building as much as possible it will be shuttered up during the winter months.

Figures for Season

Following is a table showing the number of cars and persons using the camp during the summer.

Month	Automobiles	Persons
May	2	4
June	49	150
July	150	502
August	87	182
September	44	86

By the above figures it can be seen that July was the banner month for the summer when 150 cars and 502 people were in the camp. By a little arithmetic it will be seen that the average number of cars in the park per month for the summer was 66 with an average of 185 passengers.

A new and easier approach has just been completed to the camp and with many new improvements on the slate for next spring Nelson will no doubt, next year, double her tourist trade at the local camp.

MANSON CHECKS UP MOTORISTS, LOCAL POLICE

Asks Police Enforce Rigidly the Motor Vehicle Act

Strict enforcement of the Motor Vehicle act is asked by Attorney-General A. M. Manson in a letter received at local police headquarters. The attorney-general stated that motorists were not living up to the regulations required in the province and has asked for prosecutions for breaches in the act.

In the letter received by Chief of Police Thomas H. Long, the attorney-general states that he was not satisfied with the enforcement of the act in the municipalities. Cars were running by night with one light or with headlights of uneven candlepower. There was no excuse whatsoever for this.

Use Hand Signals

A more serious breach of the rules was the failure of the public to use the prescribed signals. These should be used at all times till it became a habit of the driver. The use of the signals in outlying districts and in residential sections should be just as accurate as on the highways and although more or less excusable they were, however, a violation of the act if not used.

"I wish that it would be made clear to the forces that it is expected that they will enforce the regulations to the letter. It will be for the courts to exercise discretion as to the penalty to be imposed," states the attorney-general.

He also scores the habit of driving to the common danger and states that prosecutions for this would eliminate probably from 25 to 30 per cent of the serious accidents that happen.

Cranbrook Men Caught Driving Without Lights

E. G. Doner and Frank Whitehead, the latter an Indian, came up before Magistrate J. Leask of Cranbrook Monday, each charged with operating a motor vehicle unlawfully, by driving along the Kimberley road, between one-half hour after sunset and one-half hour before sunrise without the required lights, and both pleaded guilty and were fined.

The charges were laid by the provincial police, who stated that both men had been caught driving without lights Sunday night.

Each man was fined $2.50 and costs, or three days, and each paid the fine.

WHEAT EXPORTS IN SEPTEMBER HEAVY

Volume Practically Double of Figures for the Same Month Last Year

OTTAWA, Oct. 9 (By Canadian Press).—During September 10,268,027 bushels of Canadian wheat, valued at $13,525,025, were exported from this country. This is a marked increase over the September export figures of last year, when 5,299,527 bushels were exported, valued at $5,863,468.

Wheat flour exports were also greater last month than a year ago. In September 967,140 barrels were exported, as compared with 456,479 barrels in the same month last year. While the business in both wheat and flour with the United States was cut almost in half in the comparative months the business with the United Kingdom and other countries increased considerably.

The export trade in barley fell off. Last month 708,206 bushels were exported while in September of last year 1,936,265 bushels left Canada.

The figures appear in a bulletin issued by the Dominion bureau of statistics.

BUILD ELEVATOR IN RECORD TIME

Spillers Plant at Vancouver Completed in Forty-five and Half Days

VANCOUVER, Oct. 9.—What is said to be a world's record in grain elevator construction is the claim for the Spillers big 2,200,000-bushel capacity structure here. In 45½ days the work house and bins were completed.

Starting construction of the battery of 38 bins, each 26 feet in diameter and 90 feet high, on September 23, they went up at an average of 7 feet a day, basement to cupola, and were finished October 9. The total height of the structure, including cupola, is 115 feet. The average progress on the bins was 8 feet per day.

GRAIN INSPECTORS TO GET OVERTIME

Government Withdraws Its Objection and Men Will Work Sundays

WINNIPEG, Oct. 9. — Difficulties concerning the paying of Sunday and statutory holidays overtime to members of the clerical force of the local grain inspection branch have been adjusted, it was announced at the office of the board of grain commissioners this afternoon. The men will be paid an overtime rate, as in past years.

During the past few days it was rumored in grain exchange circles that the men might not work Sundays, as the authorities at Ottawa had objected to paying the overtime rate. This would have meant a serious congestion of business.

Unusual Values In Smart Coats

We are showing a complete line of Winter Coats at most reasonable prices. There is a wide selection of fur-trimmed models, smart in every detail, and also a number without the fur trimming. Every model is distinctive.

We are showing a decidedly smart line of Fall Millinery. Every day brings some new models, thus our Millinery Department always holds fresh appeal.

James Weir & Son

THE EXCLUSIVE STORE

PHONE 151 ANNABLE BLOCK

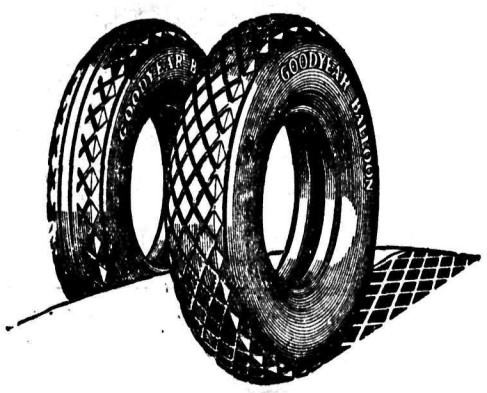

SUPERTWIST

EVEN if balloon tires gave you less mileage than high-pressure tires, they would still be economical because they so lengthen the life of your car.

Were it not for SUPERTWIST you *would* have to sacrifice tire economy for car economy.

SUPERTWIST is the *elastic* new cord fabric developed by and used *only* by Goodyear. It far o-u-t-s-t-r-e-t-c-h-e-s the breaking point of ordinary cord fabrics. It enables Goodyear Balloon Tires to give you long mileage as well as comfort and car saving. SUPERTWIST is built into Goodyear Balloon Tires of both kinds—to fit new wheels, or the wheels now on your car.

Goodyear means Good Wear

GOODYEAR

MADE IN CANADA

NELSON TRANSFER CO., Limited

Is the Goodyear Selected Dealer for Nelson and District

COR. VERNON AND STANLEY STREETS. PHONE 35

UNION GARAGE

D. PRIORE, Prop.

TRAIL, B.C.

Selected Goodyear Dealer

GOODYEAR TIRES ARE HANDLED IN SALMO AND DISTRICT BY

M. C. Donaldson, Salmo, B. C.

DRIFTWOOD

Columbia

As a Fox-Trot and as a Solo "Driftwood" is a decided hit. The dance music is on Columbia Record 134D and the solo on Record 192D. Other favorite records are:

MANDALAY

Fox-Trot—Paul Specht Orchestra 160D
Solo—Lewis James 192D

Sweet Little You

Fox-Trot — Ted Lewis Band 195D

Oriental Love Dreams

Fox-Trot—Paul Specht Orchestra, 188D

You'll Never Get to Heaven with those Eyes

Fox-Trot—Fletcher Henderson Orchestra, 202D

Your Columbia Dealer will gladly play these records for you.

270

Columbia *New Process* **RECORDS**

The Columbia Phonograph Co. Limited, Toronto

C. F. NELSON

Agent, New Denver, B.C.

THE DAILY NEWS

Published every morning except Sunday by The News Publishing company, limited, Nelson, B.C.

Business letters should be addressed and checks and money orders made payable to The News Publishing company, limited, and in no case to individual members of the staff.

Advertising rate cards and A.B.C. statements of circulation mailed on request, or may be seen at the office of any advertising agency recognised by the Canadian Press association.

SUBSCRIPTION RATES

By mail (country), per month ...$ .60
Per year 6.00
By mail (city), per year 13.00
Outside Canada, per month ..... .75
Per year 7.50
Delivered, per week ..... .25
Per year 13.00
Payable in Advance.

Member Audit Bureau of Circulation

FRIDAY, OCTOBER 10, 1924

Against a Presidential Deadlock in the United States

Talk of deals between friends of Governor Bryan, Democratic candidate for vice-president, and some of the supporters of La Follette persists in the United States. It is based, of course, upon the assumption that Mr. Davis is no great favorite among western Democrats, and that many of them hope to bring about a deadlock over the presidency in the electoral college and the house of representatives, in order that Governor Bryan may become president by virtue of his election by the federal senate to the office of vice-president.

Whatever basis may exist for these reports, William Jennings Bryan has made it plain that he, at least, has no sympathy with any scheme to deadlock the electoral college and the house of representatives. In a statement embodying his observations during a tour covering 15 states, Mr. Bryan says that LaFollette has not the slightest chance of obtaining even half of a majority of the votes in the electoral college, and that it is not consistent with good Democratic or progressive doctrine to work for a deadlock on the presidency.

"It is much better," declares Mr. Bryan, "for the people to elect than to permit congressmen elected two years ago to decide the presidency for the next four years."

Manifestly, then, if the people themselves are to elect, *either Coolidge or Davis must* receive the requisite majority —266 votes—in the electoral college. Mr. Bryan advises independents and progressives to vote for Davis; Republican leaders predict a definite and general trend toward Coolidge. They sum up their view of the situation in the phrase "Coolidge or chaos." Democrats point out that chaos might be avoided as effectually by electing Davis. It is to be hoped that independent and open-minded voters will determine the way in which the chaos inseparable from a deadlock in the electoral college is to be obviated.

The League and the Macedonian Cry

The league has performed a ration-saving service in Austria and Hungary and suggested the way to go about keeping Germany from dissolution. Incidentally, it has been of great help in responding to the cry that has come from Macedonia. Greece has with her 1,000,000 and more of refugees found herself unable to establish them all in independent life without temporary loans. The league set up a commission in order to settle upon the land, especially in Macedonia and Thrace, as many as possible of these homeless people.

The report of this commission up to the end of August has just been made. It has received in loans for its use about £3,000,000 ($14,000,000), of which amount the Bank of England has advanced £2,000,000 and the Greek government £1,000,000. The latter represents a heavy sacrifice because of the disasters through which Greece has passed in the last few years, culminating in this sudden deluge of suffering immigrants with no more property than Aeneas had when he fled from burning Troy. Families were divided as in the case of Aeneas; only the old men, the women and children were predominant in the later migration—the Anchises, the Creusas and the Iuluses.

Greece is providing lands for these refugees (1) by expropriating landed estates exceeding a certain area, and (2) by allocating to them lands vacated by the Turks who are leaving Greece under the plan of the Lausanne treaty for the exchange of populations. Provision is also being made for the maintenance of certain industries, though this has not been accomplished on a large scale. The report states that in the seven months ended July 31, 23,300 families (a total of about 120,000 people) have been settled on farms, 8600 houses have been constructed and 8700 draft animals and plows distributed. Some 20 tractors are in use in this territory. Thus the new Greece is showing, with the aid of the western peoples, a constructive benevolence.

Only a small fraction of the refugees have been aided to a state of self-help. Five hundred thousand are still awaiting assistance. The method of giving it has had successful demonstration. The peaceful absorption and settlement of 1,500,000 impoverished immigrants can be accomplished, it is believed by the commission—but it will take £10,000,000 to do it. This is in addition to what is needed to keep hundreds of thousands from starvation, privation and disease, and to care for the children in the near east orphanages. The American government agreed in 1918 to lend Greece $48,000,000 on certain conditions, advancing shortly after this agreement was made $15,000,000, and giving her reason to expect the remaining $33,000,000 six months after the signing of peace. The object could not have been of greater constructive importance than that which now presents itself in the need of this new republic in bearing such a tremendous burden. Macedonia is still crying, "Come over and help us."

GLIDER RISES BY AID OF ROPE

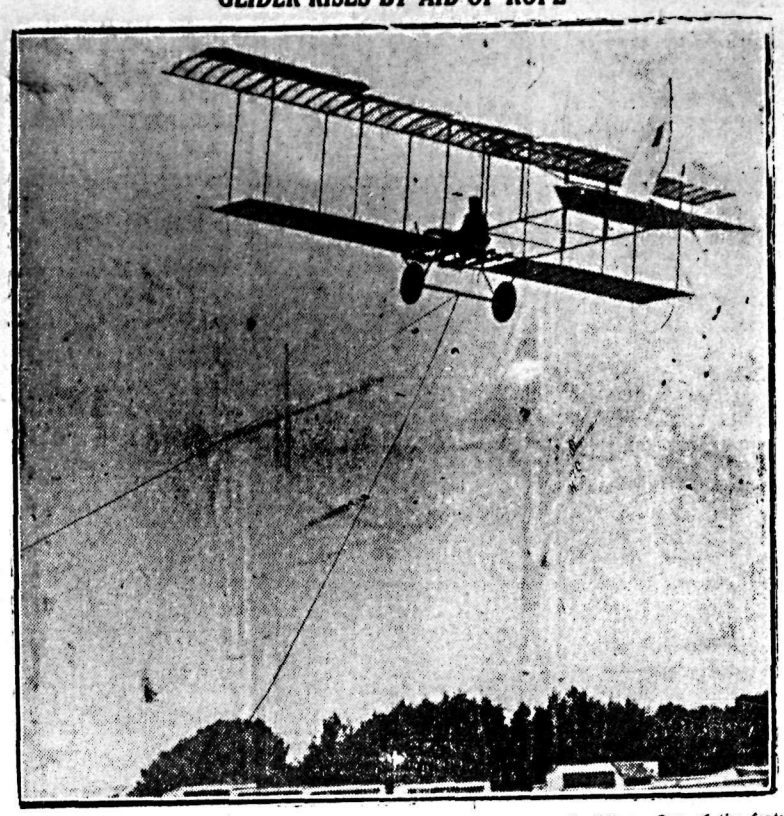

The French government has established a school for the encouragement of gliding. One of the features is a trial of a new type of glider, which was made to fly up from flat ground with the aid of a rope being pulled on it from either extremity.

A KNITTED SLIP-OVER FOR THE TWO-YEAR-OLD

TOMORROW'S MENU
Breakfast

Left-Over Prunes
Cereal
Coffee Boiled Eggs
Toast

Luncheon

Baked Beans, Catsup
Whole Wheat Bread
Tea Lettuce Jam

Dinner

Clear Soup
Escalloped Ham and Potatoes
Creamed Cauliflower
Fruit Salad
Chocolate Cornstarch Pudding
Coffee

To make a slip-over sweater with long sleeves, for a child from 1½ to 2 years old, buy six balls of white four fold Saxony, one pair of size 3 bone or celluloid knitting needles, and one pair of size 1 bone or celluloid needles.

Back—Using the size 3 needles, *cast on 52 stitches and knit plain for* 13 inches. Knit on 20 stitches, bind off 22 stitches, and start front on 20.

Front—Knit 4 ribs even and cast on at front 6 stitches 3 times. *Knit 30 ribs even and then leave these* stitches on a spare needle. Make the other shoulder to correspond. Then work all across till front is same length as back, and bind off. (This *front has a slit at neck, in the middle,* which when unbuttoned would make a V-neck). Below this slit the front is plain just like the back.

Sleeves—Cast on 35 stitches, increase one stitch at beginning of row at 1 end only 14 times, knit 35 even ribs, decrease for other side and then *bind off.* Sew in sleeve and sew up underarm.

Cuffs—Using the size 1 needles, pick up 1 stitch in each rib, knit 4 inches, bind off and turn cuff back.

Collar—Using the smaller needles, again, pick up stitches from wrong side around neck, knit 4 inches plain, and bind off. Work 4 button loops on right side of front slit and place 4 buttons on left side. This completes the little sweater. It is most effective when the extreme lower edge is turned up an inch or two.

Afagan Stitch—Requested by Young Reader—Work a chain the length you wish the finished afghan to be. (Use a very long crochet hook.) Turn, draw a loop through second chain from hook and retain on hook; repeat all across. This is only one-half of the afghan stitch, which requires working across and back to form 1 row. In this row the loops are drawn through the verticals of the previous row. When the afghan is finished (that is, made the desired length, using this stitch) finish with a row of single crochet *drawn through* the verticals.

Tomorrow—Contributed Recipes.

All inquiries addressed to Miss Kirkman in charge of "Efficient Housekeeping" department will be answered in these columns in their turn. This requires considerable time, however, owing to the great number received. So, if a personal or quicker reply is desired, a stamped and self-addressed envelope must be enclosed with the question. Be sure to use your full name, street number, and the name of your city and province.

THE EDITOR.

The Lighter Side

Readers of The Daily News contribute many of the best items to this column. Just sign your name or initials, or nom-de-plume, and send in your brightest ideas.—Editor, Lighter Side.

At times one suspects that spontaneous wit is nine parts good memory.

—o—

Another good intelligence test is a stock that promises dividends of 20 per cent.

—o—

War in the making: "The widow Brown is now boarding with Mr. and Mrs. Smith."

—o—

After traveling a while it is fine to get back to a good home meal taken out of tin cans.

—o—

The proper study of mankind in *these days is the way he dresses his* wife.

—o—

You can estimate the size of a town by the number of shops that *sell women's clothes.*

—o—

Education is making progress. Ten years ago only a few people knew what "synthetic" meant.

—o—

The easy way to discover how much punishment a fighter can stand is to ask his dentist.

—o—

It isn't difficult to start a savings account unless you think you have some obscure ailment that requires dosing.

—o—

Almost everything has been suggested in the United States, except licensing saloons to get the money to fight bootleggers.

—o—

Most of the world's big jobs are handled by men who have forgotten all the Latin they ever knew.

—o—

There are two classes: those who think the nude is art, and those who thinf fancy sofa pillows are.

—o—

As to unconscious humor, there is the rumor that Dempsey will marry and retire from fighting.

—o—

Correct this sentence. "Now let's have a nice long chat," said the premier.

He Served Under Seven Ministers of Justice

E. L. NEWCOMBE, K.C.

Deputy minister of justice, is the *most recent appointment to the su*preme court of Canada.

Distinguished simplicity is the keynote of a black velvet dress which is given a cut-away effect by the novel lines, and arrangement of buttons. The individual sleeve does justice to the originality of the design, which is accentuated by white piping, and the buttons are of self-material.

Ideally suited to mature figures, this model may also be copied in reps or smooth twill, with contrasting color for collar and pipings. In a dark color it is just the thing for traveling and all-around service in town, particularly when coming in *from the suburbs.*

That Body of Yours

By James W. Barton, M.D.

Don't Obstruct Nature

(Registered in accordance with the Copyright act)

One of the first things my mother taught me, was that when I had eaten something that was not good for me, that my stomach rejected it, and so I vomited. That vomiting was a good act that nature performed for me.

I have often thought of the various other things that nature does for us, and in our blindness we either fail *to recognize* them or actually take means to prevent them.

For instance, something goes wrohg inside you, and immediately your heart beats faster and stronger, you can feel yourself getting warmer and warmer, and you realize that you have some temperature a "fever," as it is often called.

Now your first impulse is to reduce that fever, and you get some tablets for that purpose.

This temperature or fever is just nature's effort to combat whatever is going wrong, and if the fever is not too high your best plan is to lie down, abstain from food, and let the fight go on.

If the temperature gets too high your doctor will then help to keep it within safe limits.

And then the erruptions that we see in childhood ailments such as measles, chicken pox, scarlet fever, *and so forth,* are again just one of nature's methods of ridding the blood of harmful substances. And in the chronic skin ailments, where the eruption persists for weeks or months, the healing of *the skin itself* should be only a part of the treatment.

The real cause is in the food, or in the way your body handles the food, and the resulting blood causes the trouble.

Nature is again just giving you outward evidence of inward trouble, trusting to your good sense to get busy and remove the cause.

So don't worry about a little temperature, a little eruption, or a vomiting spell, if they occur occasionally.

Just think of it as a signal that you've done something wrong physically, and profit to the extent of trying to remember just what it is you have done.

You'll think twice before doing it thereafter.

Ten Years Ago

(The Daily News, October 10, 1914.)

An orchestra has been engaged by the Baptist Young People's union for its Thanksgiving banquet which will be held Monday evening in the church parlors.

• • •

Mrs. N. Wolverton was, at the annual meeting of the directors of the Young Women's Christian association yesterday afternoon, reelected to the presidency of the association. The review of the year's work showed that 62 young women had made friends, found positions, and rooming and boarding houses, through the association during the year.

• • •

The Rifle association will hold a shoot tomorrow morning at 7:30 o'clock.

• • •

Well over $200 is the sum which will be turned over by Clan Johnstone, No. 212, to the Nelson branch of the Canadian Patriotic fund, as the result of the concert and dance held last night in Eagle hall.

Twenty Years Ago

(The Daily News, October 10, 1904.)

Local nimrods report that ducks are rather plentiful on the marshes at the lower end of Kootenay lake and along the Kootenay river. Owing to the lowness of the water in the river the game can be shot more easily than if the water were higher. A few blue grouse have been seen lately, and it is anticipated that the early snow will drive a number down from the higher lands of the mountains.

• • •

Duncan Ross, lately candidate for Yale-Cariboo, and editor of the Greenwood Times, arrived in town last evening on his way into the Okanagan district.

• • •

At the Handel lecture in the Success club rooms tomorrow evening Mrs. Parry will sing "The Mighty King" and other songs, Herbert Taylor will sing "Arm, Arm Ye Brave" and Mr. Bodmer will play "The Harmonious Blacksmith" and other selections. The lecturer will be Rev. J. T. Ferguson of St. Paul's Presbyterian church.

• • •

R. S. Lennie, barrister, leaves this morning for Ottawa where he will appear before the supreme court of Canada for the plaintiff respondents in the case of the Byron N. White company versus the Sandon Water Works & Light company.

Eleven Degrees of Frost at Edmonton

EDMONTON, Oct. 9.—Following a drop to 11 degrees of frost in the early hours of the morning, the temperature rose to slightly above freezing during the day and dropped again to 27 at 8 p.m. There is an absence of wind and clouds.

On the day that his sweetheart sailed from Ireland to marry him, Patrick Gulligan, aged 20, a farm hand employed on the farm of Thomas McCusker, three miles north of Regina, died from injuries sustained when a wagon passed over his body.

An up-to-date Cincinnati lawyer has on his business card: "Misfit marriages a specialty."

The Hall-Mark of Value

THE name Sunlight on Soap is the Hall-Mark of Value. Sunlight means absolute purity, for it is all soap, through and through. This means value for every ounce of it. Only the finest natural cleansing oils are used in the manufacture of Sunlight Soap.

The name Sunlight on soap means absolute value. Every particle of every tablet is pure soap. There is no waste. Being all soap, it is economical. Buy Sunlight today.

S-925

Lever Brothers Limited Toronto

Building Material

Let us figure your bills of Building Material. Coast Lumber a specialty.

John Burns & Son

WE 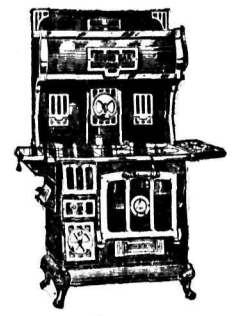 ARE

Giving Away Free

This Beautiful Round Oak Enamelled Range

WITH EVERY PURCHASE OF $5.00 AND OVER FOR CASH

We will give you a ticket, and these tickets will be drawn for on Christmas Eve, December 24, 1924.

Everyone has a chance of winning a $200.00 Range absolutely free. You get full value for your money with your purchase.

See This Beautiful Range in Our Window

Nelson Hardware Co.

Wholesale and Retail Quality Hardware

NELSON B.C.

The story of foot comfort is spreading everywhere.

You too, will become enthusiastic when you wear—

ARCH DEFENDER SHOE

R. ANDREW & CO.

Leaders in Footfashion

AINSWORTH NOTES

AINSWORTH, B.C., Oct. 9.—Clarence Harmon returned hom Friday evening after six months' absence, during which he visited Quebec, Montreal and other eastern Canadian points, also some parts of the United States. He was accompanied by Mrs. Harmon, who went to Nelson to meet him.

Mr. Wolfe of Spokane, is at present in town with a number friends. They are investigating conditions at the Florence mine, Princess creek.

AINSWORTH FLUME NEARLY FINISHED

AINSWORTH, B.C., Oct. 9.—The flume, on Front street, which is being put in by a crew of men with Jack Scott as foreman, is nearly completed.

Miss Edith Maudseley and her cousin, Miss Anne Maudseley, left for Procter by launch Monday afternoon to join the Crow boat there on their way to Trail.

Mrs. F. Fitch and Mrs. Sheraden visited the Kaslo fair.

Hans Hanson and family, of Princess creek, have moved into town.

Alex Grant, the Whitewater mining man, was in town Monday.

UNCLE SAM TO GRAB WHAT A SWINDLER LEFT

Koretz Owed Government Million in Income Taxes and Usual Fines

THIRD OF MILLION IS SO FAR FOUND

Absconder Made Millions; Nothing for the Confiding Dupes

CHICAGO, Oct. 9.—Scores of creditors and victims of Leo Koretz, absconding attorney and fake promoter who have been expecting to receive at least a slight return on the losses they suffered when Koretz fled to parts unknown with $3,000,000 missing, have discovered that they probably will receive nothing of the $350,000 estate that remains.

Instead the entire sum that has been recovered, together with whatever may be found for some time to come, will be claimed by the United States government to satisfy three years' delinquent income taxes totaling more than $550,000

For Mrs. Mabel G. Reinecke, collector of internal revenue, is to file a lien for the government on the entire funds.

Revenue Agent Finds Debt

The vigilance of E. E. Alden, internal revenue agent in charge of the Chicago office, brought the action that will direct the comparatively meager residue of "Big Hearted Leo's" takings into the coffers of the United States rather than among the dupes of the perpetrator of the "Bayano River Trust" fiasco, into which many wealthy friends and relatives of Koretz dropped large parts of their fortunes.

Mr. Alden stayed in the background during the early part of the investigation by the receiver, but when the amounts were settled he called for the books of Koretz, and the records of the Chicago Title and Trust company, receiver compared them with government income records, and discovered that Koretz had not even filed income tax returns for the years 1921, 1922 and 1923.

The amount of tax due is in excess of $550,000. Should the usual 50 per cent penalty and interest assessments be made the amount would exceed $1,000,000, Mr. Alden pointed out. But because Koretz is still at large the government will push only the smaller claim.

May Claim $200,000 More

In cases of this kind a government claim is a preferred one. In this case no other claims are preferred. As a result the $350,000 already found goes to the government, as will an additional $200,000 should it be discovered by the auditors or receivers.

Mr. Alden pointed out that this income tax claim grows only out of Koretz personal profits and not out of the trusts that he promoted. The funds consist mainly of Liberty bonds that were secreted in vaults. Mr. Alden believes that Koretz planned to return to Chicago to get them, but that the scandal brake out too soon and he had to leave without them.

Koretz disappeared early last winter from a New York hotel shortly before a commission of prominent men who had gone to Panama to investigate his Bayano river holdings were to report. A subsequent search of his loop offices and suite at the Drake hotel disclosed operations in lumber and oil in Central America, and rice lands in the west had netted Koretz millions through the sale of stock in his skeleton trusts and corporations. He has not been located although reports have placed him in nearly every part of the globe from time to time.

Sails Yacht to Labrador and Back

W. G. TRETHEWEY

Owner of the steam yacht Semiramis, which has returned to Toronto after a 4000-mile trip to the coast of Labrador and back.

MRS. SWIFT TO GET A DECREE

Her Husband Was Cruel, She Says Alimony as Long Stays Unmarried

CHICAGO, Oct. 8.—Judge Sabath, in superior court indicated that he would grant a divorce to Mrs. Marian Swift from her husband, Edward F. Swift, Jr. Under an agreement Mrs. Swift will receive $400 a month alimony as long as she remains unmarried.

Mrs. Swift, on the witness stand, declared that her husband was cruel. She said that he had "an ungovernable temper and a mean disposition, and often pushed her around and otherwise mistreated her."

One instance occured on December 23, 1923, Mrs. Swift related. She and her husband were preparing to attend a Christmas week dinner. Something angered him and he struck and pushed her around, she asserted. They were obliged to send regrets to their host and hostess at the last moment, and remained at home. Again, on May 21, this year, after they were returning from the Kentucky derby, she said, he had become abusive, following a discussion of the manner in which he had treated her in Louisville.

C. R. Atchison, New York advertising man, her father, corroborated this testimony. He had been present on both occasions, he said.

Mr. Swift was not in court. He made no contest. The Swifts were married February 6, 1918, in Atlanta, Ga., and separated in May of this year.

ROSSLAND HAS INCH OF SNOW

ROSSLAND, B.C., Oct. 9.—Rossland today enjoyed its first real snow of the year, about 1 inch of the "fluffy white" being on the ground when Rossland awakened this morning. Sleet fell last night from 9 o'clock and turned to snow at about 2 o'clock this morning.

It may be one's duty to whip the kids, but it probably wouldn't be if they were big enough to fight back.

LADIES GASP WHEN A DEAF MUTE SPEAKS

Man Played Pose for Three Months; Knows All Their Secrets

TRICKS FAILED TO UPSET DISGUISE

Makes Away With His Fiance's Bankroll; Is Captured

CODY, Wyo., Oct. 8.—When a "deaf mute" came home with the sheriff here Monday and started to talk, many a lady gasped and sought to remember what she had said in the man's presence.

The "mute", Clarence A. Brownell, who played the part for three months, was captured just this side of the Montana line Sunday evening by Sheriff W. H. Loomis. He is charged with departing with the bank roll of his fiancee and erstwhile employer.

Brownell came here from Massachusetts three months ago. His sphinx-like personality made a hit. Soon he played in the town band, he played the piano evenings at the picture show and was in considerable demand socially because of his silent gayety.

Doubters Satisfied

There are always those who suspect. If any of Cody's population suspected Brownell of simulating his affliction, their fears were allayed by a course of experiments which proved to them beyond doubt that the man was deaf and dumb.

An automobile party to which he was joy riding tumbled over an embankment. While the rest of the party yelled and screamed with terror, and extricated themselves with wild jargon, Brownell climbed out of the debris, registered excitement by blinking his eyes.

Skeptics set off a bunch of firecrackers beneath his feet and Clarence distractedly consulted his wristwatch, yawned and strolled away. The iceman kerplunked a 250-pound cake of ice, behind him with a thud that rattled windows, and the experiment didn't faze him.

Convinced of Clarense's deafness and dumbness, lady friends grew careless in their conservation in his presence. Delicate subjects were banded by the women, some of whom got a kick out of being able to make remarks in front of a man especially because he couldn't hear.

And so Clarence disappeared, and when he came back Monday, talking volubly to make up for the three months of silence, no wonder that the widow Smith fainted and the widow Jones had hysterics.

For the time being Clarence is in the calaboose, but he has a stranglehold on a lot of secrets which may serve to help him out of his dilemma.

SHIP COMBINE IS EXTENDING?

Preston Sails for Canada After Inquiry; May Include Europe Soon?

LONDON, Oct. 9. (Canadian Press Cable).—W. T. R. Preston sailed on the Andania today for Canada after having investigated the north Atlantic steamship combine concerning ocean traffic between Canada and Europe. Mr. Preston was reticent with regard to the questions involved in his inquiry on behalf of the Canadian government, and shipping circles were almost as reticent.

It is understood Mr. Preston was hopeful of securing from the combine important concessions in freight rates for the Dominion. Negotiations to this end were carried on for several weeks, but seemingly they came to a sudden end coincident with the return of Sir Norman MacKinder, chairman of the Imperial shipping board, from a Canadian visit.

The assertion is made that the steamship conference conditions have tightened, and efforts are being made to embrace continental companies in the combine. If this is attained the possibility of Canadian influences detaching any steamship companies now sailing to Canada from the combine will at least be considerably diminished.

CORONER EMPANELS JURY AT ROSSLAND

View Body of Man Killed in Machinery at the Centre Star

ROSSLAND, B.C., Oct. 9.—The inquest into the death of Garner Hatfield of this city, who was killed yesterday in the Centre Star mine's mill, was held today under charge of the coroner, Dr. W. J. Coffin. A verdict was not reached.

After viewing the body and looking into the scene of the accident, the jury adjourned until 9:30 tomorrow morning, when a verdict is expected.

The funeral of Mr. Hatfield will take place on Sunday, and will be attended by the members of the Great War Veterans' association.

The coroner's jury consisted of Sam Patterson, foreman; Warren Crowe, Walter Spead, Joseph Spead, W. J. Weir and George H. Green. Others present were Chief of Police Timms and R. E. Plewman, stenographer.

Social Happenings In Nelson

This column is being conducted by Mrs. M. J. Vigneux. All news of a social nature, including receptions, private entertainments, personal items, marriages, etc., will appear in this column. Telephone Mrs. Vigneux.

Miss Martha Allen celebrated her eighth birthday yesterday afternoon, when a number of her young friends gathered at the home of her parents, Conductor and Mrs. George Allen, 412 Victoria street. The little guests were Miss Carol Wright, Miss Ella Wright, Miss Jean Bell, Miss Patrick Andrews, Miss Violet Andrews, Miss Effie Morris, Miss Nina Bingaman, Miss Irene Grodzki, Miss Jean McKinnon, Miss G. Wigg and Master Allan Barton.

• • •

K. M. Cameron, chief engineer of Dominion public works, Ottawa, spent Tuesday and Wednesday at Procter and left Wednesday evening for Revelstoke.

• • •

Charles M. Herron, mining man, from Douglas, Ariz., was in town yesterday and left later in the day for Ymir.

• • •

C. S. Leary, M.P.P., of Nakusp, was a city visitor Wednesday and left that evening for the coast.

• • •

Mrs. A. K. L. Harvey and her son, Master A. C. Harvey, and Mrs. C. E. Mills, all of Longbeach, leave by the Crow boat this morning for Montreal, from where they will sail October 15 on the Minnedosa for England.

• • •

L. H. Rawlings of Rawlings & Labrash, Nakusp contractors, is in the city.

• • •

Mrs. F. Oakley, 1120 Falls street, and her son, Donald, returned Wednesday evening by the Crow boat from the east, where they have been for the past five weeks.

• • •

R. W. Timms, chief of police at Trail, left Wednesday for his home.

• • •

R. S. Lennie, a Vancouver barrister, who has been in Nelson and vicinity for some days, left by the Crow boat via Spokane for his home yesterday morning.

• • •

Mr. and Mrs. Douglas Fisher of Kootenay Bay spent yesterday in the city shopping.

• • •

James Anderson of Kaslo arrived in town yesterday by the morning boat and left last evening for Vancouver, where he goes to act as a pallbearer at Major Retallack's funeral Saturday.

• • •

Mr. and Mrs. J. D. Kerr of Longbeach were city shoppers yesterday.

• • •

Mrs. Charles Ouimette of Coleman, Alta., was the guest of honor Wednesday afternoon, when Mrs. R. A. Peebles, Latimer street, entertained at the tea hour. Mrs. George Benwell presided at the tea table while Mrs. N. Murphy assisted in serving.

• • •

Mrs. Dan McDonald of Trail spent yesterday in Nelson.

• • •

Capt. F. J. Oatts of Boswell was a city visitor yesterday.

• • •

J. R. Craig of Trail left by motor yesterday for his home after attending the grand jury.

• • •

E. A. Paterson, mining engineer, of London, England, who has been in Nelson and district for the past week, left by the Crow boat yesterday morning for Kimberley.

• • •

S. H. Green of Kaslo, who was on the grand jury, left yesterday for his home.

• • •

Mrs. J. McDonald of Cedar Point spent yesterday in town shopping.

• • •

Douglas Lennie of Vancouver, who has been in the city recently with his father, R. S. Lennie, left yesterday morning by the Crow boat for Kimberley, where he will spend a few days.

• • •

Charles Hoover of Trail, who was in town the first of the week, left yesterday for his home by motor.

• • •

Percy Coates, engineer for the Edgewood-Vernon road, spent yesterday in town.

• • •

A. J. Curle, a Kaslo mining man, was a city visitor yesterday.

• • •

Mr. and Mrs. Ferguson Wilson, Josephine street, have returned from a few days' motor trip to Spokane. They were accompanied by Mr. and Mrs. William Moore, Mrs. Wilson's parents.

• • •

James Black, Canadian Pacific railway freight claims agent, spent yesterday in the city and left last evening for Penticton en route to his home.

• • •

George H. Good of Spokane is in Nelson.

• • •

John Balfour of Trail left Wednesday for his home after spending the past few days here.

• • •

Charles Motley of Bonnington spent yesterday in the city.

• • •

The home of Mr. and Mrs. Charles Stark, Silica street, was a bright scene Wednesday evening when circle No. 3 of the Order of the Eastern Star held a delightful bridge which resulted in Mrs. William Thurman winning first prize and Mrs. R. L. McBride second. The players were Mrs. William Waldie, Mrs. Thomas Gibson, Mrs. J. T. Price, Mrs. H. McArthur, Mrs. Percy Bates, Mrs. J. P. Hunter, Mrs. E. Gammon, Miss Eldridge, Miss Redpath, Miss Ina Steed, Mrs. E. Murphy, Mrs. I. R. Poole, Mrs. H. M. Whimster, Mrs. R. D. Hall, Mrs. Russell McEwan, Mrs. James Brodie, Mrs. J. Hooking, Mrs. E. Kirby, Mrs. S. C. Latornell, Mrs. R. Wallace, Mrs. Norman Stibbs, Mrs. Hugh Ross, Mrs. E. Y. Brake, Mrs. Dan McEachern, Mrs. E. Sutcliffe, Mrs. C. F. Hunter, Mrs. E. L. Buchanan, Mrs. C. D. Shaw, Mrs. E. R. McKeown, Mrs. N. Winlaw, Mrs. G. B. Russell, Mrs. W. R. Smythe, Mrs. W. Bain, Mrs. D. H. Ball, Mrs. A. W. Berry, Mrs. H. E. Dill, Mrs. George Clerihew, Mrs. T. A. Traves, Mrs. William Lacey, Mrs. W. A. Thurman, Mrs. W. O. Rose, Mrs. N. Murphy, Mrs. Charles Ouimette of Coleman, Mrs. Stevens, Mrs. J. H. Robinson, Mrs. J. A. Skellern, Mrs. Fred Ritchie, Mrs. John Stobo, Mrs. J. McPhail, Mrs. J. Lundie, Miss Sharp, Mrs. Elmer Titsworth, Mrs. R. L. McBride, Mrs. J. P. Burns, Miss Eileen Rolson and Mrs. James Milroy.

• • •

Mr. and Mrs. W. R. Dunwoody, Stanley street have as their guest Miss Eileen Rolson of Vancouver.

• • •

A pleasant feature at the meeting of Queen City Rebekah lodge, No. 16, Independent Order of Odd Fellows, Tuesday evening, was the presenting by the president of the Rebekah assembly, Mrs. M. Woodcock of Nanaimo, of a 15-year-veteran Rebekah jewel to Mrs. Starmer Smith on behalf of Naomi Rebekah lodge, No. 3, of Regina. Mrs. Smith is a former member of Queen City lodge and an old resident of Nelson. She is now visiting her daughter, Mrs. D. Kerr, Mill street.

Two electric plants at Drumhellar, Alta., Which develop about 2000 horsepower, have been purchased by Eugene Euloe of Spokane. The two plants will be consolidated and T. Raymond Enloe, a son, will be in charge of operations.

Meagher's

611 Baker Street. Phone 200

Down Comforters and Winter Blankets

Now is the time to lay in your supply of Winter Blankets and Comforters. See our new goods before purchasing.

DOWN COMFORTERS at $12.50 to $25.00 McLintock's Down Comforters, the world's standard of quality, shown in a range of colors and designs. Coverings of splendid qualities of Sateen, over excellent Down filling. Good full sizes, wanted colors. You will make no mistake in securing one or more of these Comforters. At $12.50, $17.50, $20.00 to $25.00 each.

SCOTCH WOOL BLANKETS At $9.00 to $19.00 Pair

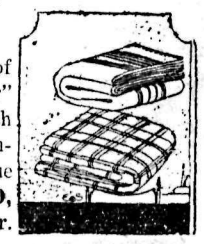

The famous "Skeldon" make of Blankets, also "Lammamoor" Blankets, made of finest of Scotch Wools. All good sizes, and finished singly, with Pink or Blue Borders. Prices $9.00, $10.50, $12.50, $15.00 to $19.00 pair.

Europe by the SHORT Sea Trip

Spend moderately on your passage and yet get the maximum in comfort and service. Sail from Montreal or Old Quebec — two days down the picturesque St. Lawrence—only 4 days open sea.

Aristocratic service at democratic fares on

Canadian Pacific

ONE CLASS SHIPS

CANADIAN PACIFIC AGENTS EVERYWHERE

J. S. CARTER,

District Passenger Agent, Nelson, B.C.

Fresh Mustard Mixed in a Moment

Sharpens the appetite. Neutralizes the richness of fat foods and makes them easier to digest.

but it must be Colman's

321

Western Ammunition

New Loads Just to Hand

Western 250-3000, 100 grains, Lubaloy Bullet, open point.
Western 30-30, 150 grains, Lubaloy Bullet, open point.
Western 303 British, 174 grains, Lubaloy Bullet, open point.
Western 30 Govt. 1906, 150 grains, Lubaloy Bullet, open point.
Western 30-40, 100 grains, Lubaloy Bullet, open point.
Western 8 mm., 236 grains, Lubaloy Bullet, open point.
Western 250 Newton, 129 grains, Lubaloy Bullet, open point.
Western 35 Newton, 250 grains, Lubaloy Bullet, open point.
Western 30 Newton, 180 grains, Lubaloy Bullet, open point.

Full stock of all other calibres in Western Ammunition.
Western Super X Shot Shells, in 4, 5 and 6 shot, 12-gauge.
See Our New 300 SAVAGE RIFLE

HIPPERSON HARDWARE CO.

PHONE 497 P.O. BOX 414

Look for the Red Hardware Store

You Can Sell Farm and Dairy Produce Through Classified Columns

FARMERS! RANCHERS! At this season of the year you can find a ready market for your produce if you advertise it. Try inserting an advertisement in the Classified Columns of The Daily News. It puts you quickly in touch with a large number of people.

To Insert a Classified Advertisement, Phone 144 (Two Lines), Call at or Write The Daily News

FLY-TOX Kills

In Bottles Only

8 oz. .50 32 oz. $1.25
16 oz. .75 128 oz. 4.00
Trial Sprayer Free
Hand Spayer .50
At Grocers & Druggists
Manufactured by the Rex Spray Company Vancouver, B.C.

MOTHS FLIES Mosquitoes Roaches Ants Bed Bugs Etc.

Kills 'Em Dead

New Umbrellas

Stylish under-arm mode, pure silk, $15.

Ordinary style for ladies or gentlemen, $5.50 Up.

A. T. NOXON

Your Jeweler

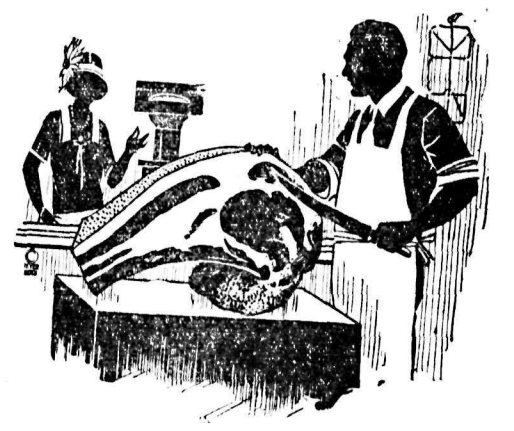

Try a Good Juicy Roast for Sunday

Choice Fresh Killed Steer Beef
Choice Fresh Killed Veal
Prime Fresh Killed Lamb
Prime Fresh Killed Mutton
Prime Fresh Killed Pork
Spring Chicken Fowl

Fresh Oysters Just Arrived

QUALITY — CLEANLINESS — SERVICE
OUR MOTTO

P. Burns & Co., Ltd.

PHONE 50 NELSON, B.C.

...ARIO FIREMEN CHARGED WITH CONSPIRACY TO BURN PROPERTY

Above are shown the members of the Kennedy Heights, Ont., fire brigade, who were charged in York county police court, with conspiracy to burn property. Front row are: Jack Wormington, left, captain of the brigade, and his brother Roy, right. In the rear are Charles McGlade, left, and Alex Moore, right.

...IX TYPES OF AMANITA, THE MOST DEADLY FUNGI

Above are shown eight specimens of the "Destroying Angel." Amanita Phalloides, about one ounce of which, if eaten, spells certain, painful and lingering death. Below are six types of the "death cup," which, with its permanently white gills, is the sign by which all Amanitae may be recognized. Just as nature has attached a danger signal to the tail of the rattlesnake, she has placed one at the root of these no less deadly fungi.

This advertisement is not published or displayed by the LIQUOR CONTROL BOARD or the Government of B.C.

A WANT AD IS BOTH CHEAP AND EFFICIENT. TRY IT.

SISTERS CHOOSE, TWO THE STAGE, ONE THE VEIL

New York Family Has Divergent Ideas but All Happy

BETTY AND BOBBIE SHINE IN CHORUS

Athena on Some Night Fingers Rosary as a Novitiate

NEW YORK, Oct 9.—Under the glare of the footlights, kicking their shapely legs high, two sisters nightly dance in the chorus of a Broadway revue.

In the dimness of a country convent a brown robed figure, sister to the two young actresses, goes quietly about her novitiate duties, her rosary dangling from her belt.

The story of these three sisters, who have chosen such widely divergent careers, came to light when the young nun renounced the vanities of this life on the same day her younger sisters appeared in Earl Carroll's "Vanities."

Sisters In Convent

Betty and Bobbie Condouris selected Broadway; Athena, the convent of Mount St. Francis at Peekskill, for their habitat, all with the full consent of their mother, Mrs. Lilian Condouris of Brooklyn.

The "kid sisters" of Athena are pretty, bobbed haired, peppy and gay, delighted with their work, finding the stage all that they hoped it would be.

Betty, 18 years of age, has a happy child like manner; curley light-brown hair; soft curving lips, and hazel eyes. She looks like the girls on the magizine covers. Her bob is more bushy and careless than that of her baby sister Bobbie, 16, who is calm, collected and reserved. Bobbie is much darker, larger, and her hair clings sleekly to her head and cheeks. Both are slim, straight, boyish.

"We haven't much chance of getting in the movies," said Betty, tossing her head, covered with tight curls, "but, gee, I'd like it. The work is terribly hard, I know, and everyone has told us how racking it is to start. Bobbie and I are willing to start at the bottom, either on the stage or in the movies. We have just oceans of ambition."

Might Not Approve

Then the two pretty sisters told about their oldest sister, Athena, who has never seen them in their role of chorus girls, although she desired to view the show before taking the veil. The girls are not sure that Athena would approve of their costumes, particularly the gay one in which they appear in red tights, short black knickers, a narrow black strip down their bare backs to uphold the low-cut red bodice, and a great flaring ruched collar.

The young nun had always been deeply religious, the girls explained; quiet, fond of reading, contented to go out only with women friends, paying scant attention to the men. Athena was attractive in a sweet way, possessing long, curly brown hair, good features and a plump little figure.

Working as office manager of a woodworking firm, she was always devoting her leisure moments to church matters rather than the usual modes of relaxation. After early mass she would go down to Mott street to teach the infant Chinese their Sunday school lessons. Her greatest joy was to dress the little girls for communion. Much of her time went to other charitable work. About a year ago she began to think seriously of entering the convent, but her dicision was not arrived at until after many conferences with her mother.

Mrs. Condouris was not at first enthusiastic about her oldest daughter's desire, but felt that each of her girls had the right to choose her life work without interference from her. She had given her consent to the engagement of May, her second child, voted the prettiest of all by her sisters, and to a business position for Helen, her third daughter. Helen, incidentally, has ambitions to be the world's greatest American designer of hats. May, blonde blue eyed, with a beautiful figure, wants to devote her life to bringing up a model family and plans to emulate the training theories of her mother.

According to her five daughters, Mrs. Condouris is the perfect mother, wise, sympathetic and modern. She has none of the old-fashioned ideas that would tend to make gilrs unhappy at home, and her one rule of keeping the family intact is no lecturing. Mrs. Condouris is large, motherly and looks much like Bobbie, having black hair and young eyes.

PALATIAL FRANKS HOME IS CLOSED

Grief-Stricken Mother Only Yields After Weeks of Hard Pleading

CHICAGO, Sept. 30.—The beautiful home through which once rang the voice of little Bobby Franks has been closed. Mr. Franks and his grief-stricken wife, together with their remaining children, bade goodbye to the palatial residence on the corner of Ellis avenue and Hyde Park boulevard.

They have taken up their residence at a hotel, where they will remain until Mrs. Franks decides on a future home, somewhere in Chicago. Only after weeks of pleading on the part of her family and friends was Mrs. Franks persuaded to leave.

"We tried everything to convince her that she must leave the scene of all our sorrow," Mr. Franks said, "but she refused.

"'It was Bobby's home,' she would insist, and constantly she wandered to his room, crying in her unconsolable grief. Finally we told her that we had to leave.

"She does not want to stay where she is now. She even asks to go 'back to Bobby's room.' But we feel that she is better off away from it."

SPANISH GRANDEES IN THE MOUNTAINS

MARQUIS OF VIANA AND DUKE OF ALBA

Above are seen, right, the Duke of Alba and of Berwick, a lineal descendant of James II, king of England, and also of Christopher Columbus, one of a party of Spanish aristocrats who are touring Canada. Left, Marquis of Viana, also a member of the party.

Bathe in Gorge Is Fatal to Victorian

VICTORIA, Oct. 9.—Expiring before aid could reach him, Arthur G. Ligertwood, prominent in Victoria business circles, died this morning, while bathing in the waters of the Gorge, opposite his home, and almost within sight of his family. He is survived by a widow and family.

Pioneer Spokane Merchant Passes

SPOKANE, Oct. 9.—Robert B. Patterson, aged 60, an officer of a dry goods concern of this city and Seattle, died here early today. He is survived by his widow, a son and a daughter.

He came here in 1889, and was chairman of the board of the Spokane Dry Goods company, and the Crescent Department store of this city, and of the Seattle Dry Good company of Seattle.

Many a man does more kicking with his mouth than a mule does with his two hind feet.

Highway Tenders Out Next Monday, Minister States

VICTORIA, Oct. 9.—Tenders for the completion of the transprovincial highway by the construction of a road along the Fraser river canyon from Hope to Spences Bridge, will be called Monday, Hon. W. H. Sutherland, minister of public works, announced today.

The bids will be returnable in 30 days.

The figures thus submitted will be on hand while the legislature is in session, and the house will be given an opportunity to decide for itself whether it wants the highway project carried to a completion at this time or not.

It costs no more to buy underwear that will make you really comfortable

No. 5421—Fine Wool Combinations (Sizes 34-44), at $3.50. Also Vest and Drawers, $2.00 per garment.

No. 1442—Medium weight Combinations (Sizes 34-42), at $2.25. Also Vest and Drawers (Sizes 34-38), at $1.00 per garment. (Sizes 40-42), at $1.25 per garment.

No. 5652½—Combinations, fine combed cotton (Sizes 34-42) $1.50

No. 1881—Silk and wool, medium weight Vest or Drawers (Sizes 34-42), $2.50 per garment.

No. 7300—Medium weight wool Bloomers, small, medium, large, $2.50.

THOUGHTFUL women are particular about underwear—rightly so.

The woman who chooses Stanfield's is assured of getting a soft, luxurious fabric, soothing to the tenderest skin; snug tailored-to-fit comfort and exceptionally long wear. Yet Stanfield's is not expensive. Compare it garment for garment, price for price. You will find it, over a long period of wear, the most economical underwear you can buy.

Stanfield's will not shrink!

You don't have to buy a size larger to "allow for shrinking." Be careful to select the size that fits you perfectly, use ordinary care in washing according to our directions—and a Stanfield's garment will keep its size and snug tailored-to-fit shape as long as you wear it. *And Stanfield's stands strenuous wear.*

Pick up and examine any Stanfield's garment

Feel its delightful softness. See how it's finished with scrupulous attention to every detail; how the seams lie flat, the buttons are sewn on to stay. Note its generous cut, the full length of the garment—no skimping. This careful making is a part of every Stanfield's garment, whatever price you pay, and in every weight: Pure Virgin Wool, Silko-Wool and mixtures of Wool and Silky Cotton.

There's a size, style and weight of Stanfield's for every member of every family, priced from $1 to $10.

Three illustrated booklets showing Stanfield's wide range of styles and weights in men's, women's and children's underwear will be mailed on request. Write for them.

STANFIELD'S LIMITED
TRURO, N. S.

STANFIELD'S Unshrinkable UNDERWEAR

BE COMFORTABLE THIS WINTER—WEAR STANFIELD'S

Copyright, 1924, Stanfield's Limited

News of Sport

LITTLE LESSONS IN
Golf

you advocate the "shut face' "open face" on the back swing?

Answered By
WILLIE OGG
sent New England professional
Massachusetts open champion.
open champion, 1923. Shawnee
champion, 1921. In 1923 scored
over the Lido course (Long
), reputed to be the most
ult course in the world. The
us record was 73.

• • •

open face is by far the best
simplest, owing to freedom in
llow through, which can not be
vith the shut face. The shut
is not so easy to control, as
ight hand must remain under
he finish to insure proper
ion, and this brings up the
elbow and has a tendency to
one tighten up.
y few players can play a
properly with a shut face. This
requires an expert, owing to its
dications. There is too great a
ncy to hook, which, with irons,
s desirable than a fade.
right, 1924, Associated Editors,
Incorporated).

WICH BEATS BOURNEMOUTH

NDON, Oct. 9.—(Canadian Press
)—Norwich defeated Bourne-
today by 6 to 3 in a southern
n game of the Third division
e English Football association.
estershire won from Warwick-
13 to 8, at Nuneaton, in a
y championship match.

onal Hockey League Is Called to Meet Tomorrow

NTREAL, Oct. 9.—A meeting of
ational Hockey league will be
n the city Saturday morning.
s to this effect today were
out by President Frank Calder.
meeting, according to Mr. Cal-
ill be one of the most important
by the leage in some time. At
e question of the size of the
for this winter will be dis-
. There are alreary three ap-
ions received for a franchise,
those interested in the Boston
few York franchises will also be
ented.

Rolls High Score on Alleys of Recreation Club

average of 191 pins for four
and a high score of 228 pins
early season record of J. H.
on the Recreation club bowling
He is closely followed by
McDonald, who has an average
2 pins for four consecutive

Allen's 228 mark is the high
so far this year on the Recre-
club's alleys. High scores on
lleys in the past are: 1922,
Hunt, 278; 1923, H. H. Hintit,
1923, A. Higginbotham, 268.

CIFIC COAST LEAGUE

ramento, 1; Oakland, 3.
Angeles, 6; Portland, 5.
Lake, 12; Vernon, 5.
ttle - San Francisco postponed,

A GREAT GAME, M'GRAW SAYS OF TYING ONE

May Use Barnes or McQuillan Today; Harris Picks Rockie

WASHINGTON, Oct. 9.—The deciding game of the world's series tomorrow will be fought with uncertain quantities on the pitching mound. Manager Harris has announced that he will gamble with Ogden, a young right-hander obtained in mid-season from the Athletics. McGraw stated that he would probably use Barnes who was kocked out of the box Tuesday.

Ogden, good when he is "right," is a speed-ball pitcher. If the Giants eat his fast ones, as they did those of Johnson and Marberry, Harris will switch to Mogridge, whose slow southpaw shots baffled McGraw's team for more than seven innings Tuesday Marberry, the champion relief pitcher, will be held in reserve.

McGraw said that he would warm up his staff, and indicated that Barnes would be the probable choice, although McQuillan might be used.

"It was a great world's series game," the veteran Giant manager said after today's contest, "and a tough one for Nehf to lose. But tomorrow it will be our turn again."

"Bucky" Harris, young Washington leader, whose hit drove in the only runs scored by his team today, was confident that his club would go out tomorrow and finish the good work they began today.

OGDEN AND BARNES TO PITCH SEVENTH

Paid Attendance Has Now Reached Quarter of Mil- . lion Spectators

WASHINGTON, Oct. 9.—World series statistics to date are as follows:

	Won.	Lost.	Pct.
Washington	3	3	.500
New York	3	3	.500
	Sixth game.		Total.
Attendance, paid	34,254		252,028
Gross receipts	$131,206.00		$971,916.00
Advisory council	$19,680.90		$145,787.40
Clubs' shares	$111,525.10		$495,036.09
Players' shares			$331,092.51

Seventh game at Washington, Friday, October 10, 2 p.m.—Probable batteries: Washington, Ogden and Ruel: New York, Barnes and Gowdy.

ST. PAUL SOLVES GROVES' SHOOTS

ST. PAUL, Minn., Oct. 9.—Held subject for five innings, by the twisting shoots of Lefty Groves, famed for his strikeout string, St. Paul fathomed his offerings in one big inning, the sixth, today, and won 5 to 2 from Baltimore in the junior world's series.

Miss Wethered In Ladies' Semi-Finals for British Golf

BEXHILL, Eng., Oct. 9.—Miss Joyce Wethered, British golfing star, won her way into the finals of the ladies' championship tournament here this afternoon by defeating Lady Cruise of Addington, 6 and 5. Miss Wethered will meet Miss D. R. Fowler of Burnham for championship honors. Miss Fowler defeated Mrs. F. Cautley of Thanet, 1 up, in the other semi-final.

In the morning round Miss Wethered defeated her old golfing rival, Miss Cecil Leitch, 4 up.

MOOSE JAW, Sask., Oct. 9.—Believed to have been made by Indians or frontiersman-trappers of the Hudson Bay regime, a wolf trap of unique manufacture has been unearthed by hunters near Rouleau, Sask., southeast of here. The trap is carved from a solid block of wood, with a chain also made from a piece of wood. It was discovered near a slough.

WON THE NURSERY HANDICAP

THE DUCHESS
ed by the Seagram stable, won the Lansdowne Nursery handicap at odbine track, near Toronto.

Fastest Time a Car Ever Went; English Driver

PARIS, Oct. 9.—The English automobile driver Elfridgi at the new autodrome at Montlhery today drove his car 5 kilometers (3.11 miles) in 1 minute 89 2-5 seconds. Elfridgi's average of 201 kilometers (124.90 miles) an hour is said never to have been approached before.

SENATORS IN LAST DITCH EVEN SERIES

(Continued from Page One)

choice by Young, who scored on Kelly's long single, weaved a magic spell over the Giants that had volleyed and thundered base hits yesterday. Instead of Johnson's fast ball, on which they thrived, the Giants had Zachary's slow curve and tantalizing floater to contend with today, and they made no effective headway against them.

After the third inning the Giants failed to get a runner to second base In the six-inning span only four reached first base, and Zachary was always dominant in the pinches, aided by some great defensive work, which Sam Rice featured with three spectacular running catches in right field.

Meusel Hit Near-Homer

One of Rice's catches checked the Giants' spurt in the first inning and robbed Meusel of a homer. Kelly, who had just driven in Young, was on first with two out, when Meusel drove a long hit to right center. It seemed headed for the bleachers there, a favorite mark for "Goose" Goslin, but Rice, running backward, jumped and speared the liner with his gloved hand a few feet in front of the stands.

Between the third and ninth, when the Giants made their final threat, "Hack" Wilson was the only man to reach first. He got another one-base blow in the seventh with one down, but this time Jackson and Gowdy were unable to advance him.

Young fouled out to start the ninth, but Kelly singled and was replaced on the bases by Southworth as McGraw marshalled his forces for a last stand. Meusel smashed one of Zachary's curves over second base, Peckinpaugh got it on the run, but his injury became apparent as he hopped and limped after making the throw to Harris. There was a double play in sight, but Harris' throw hit the dirt, escaped Judge's glove and hit him. Meusel was safe, but after the Senators had reorganized their forces and given first-aid treatment to their casualty Zachary struck out Wilson to end the game.

Washington missed a fine chance to score in the first inning, however. It was due chiefly to a bad bit of base-running by Harris, but the young manager fully redeemed himself in the eyes of the fans when he came through with his winning blow in the fifth.

McNeely walked on four straight balls to start the first, and was forced by Harris, who started to steal second before Nehf's windup and was caught easily at second. Rice followed with a long single to right, and Goslin was safe when Kelly kicked his bounder around. This was the play on which Harris would have been able to score. Judge closed the innings by striking out.

Peckinpaugh singled in the second, but was stranded; while with two out in the sixth, Bluege walked, stole second, and Peckinpaugh was purposely passed, only to have "Muddy" Ruel, who has been the batting "bust" of the series, again failing in the pinch.

Box Score

Giants.	A.B.	R.	H.	P.O.	A.	E.
Lindstrom, 3b	4	0	0	1	1	0
Frisch, 2b	4	0	2	1	2	0
Young, rf	4	1	0	1	0	0
Kelly, 1b	4	0	2	11	1	1
Meusel, lf	4	0	0	1	0	0
Wilson, cf	4	0	2	1	0	0
Jackson, ss	3	0	0	3	2	0
Gowdy, c	3	0	1	5	1	0
Nehf, p	2	0	0	0	4	0
Ryan, p	0	0	0	0	1	0
*Snyder	1	0	0	0	0	0
**Southworth	0	0	0	0	0	0
Totals	33	1	7	24	12	1

Senators.	A.B.	R.	H.	P.O.	A.	E.
McNeely, cf	2	1	0	1	0	0
Harris, 2b	4	0	1	4	5	0
Rice, rf	4	0	1	4	0	0
Goslin, lf	4	0	0	1	0	0
Judge, 1b	3	0	0	11	0	0
Bluege, 3b, ss	3	0	0	3	1	0
Taylor, 3b	0	0	0	0	0	0
Peckinpaugh, ss	2	1	2	1	4	0
Ruel, c	2	0	0	4	1	0
Zachary, p	3	0	0	0	2	0
Totals	27	2	4	27	15	0

*Batted for Nehf in eighth.
**Ran for Kelly in ninth.

Score by Innings— R.
New York ..... 1 0 0 0 0 0 0 0 0—1
Washington ..... 0 0 0 0 2 0 0 0 *—2

Summary

Two-base hits—Frisch, 2. Stolen bases—McNeely, Bluege. Sacrifice hits—Ruel. Double play—Harris to Peck to Judge. Left on bases—New York, 5; Washington, 7. Bases on balls—Off Nehf, 4; off Ryan, 1. Struck out—By Nehf, 4; by Ryan, 1; by Zachary, 3. Hits—Off Nehf, 4 in 7 innings; Ryan, 0 in 1. Losing pitcher—Nehf. Umpires—Klem, at plate; Dineen, at first; Quigley, at second; Connolly, at third. Time—1:57.

FOUR VIOLENT DEATHS IN EAST

A Shooting, a Burning, an Electrocution, and an Exposure

OTTAWA, Oct. 9.—Numerous deaths were reported in eastern Canada today.

Russell Guppy, aged 16, while examining a rifle held by a chum, Raymond Lynch, was fatally shot in the neck in his Toronto home.

Michael Sullivan was electrocuted when his knee came in contact with a high-tension power line.

The body of Leon Boileau, aged 73, of this city, was found in the woods near Hull, Que., today, after he had been missing since Wednesday. Death was due to natural causes.

Mrs. Ida Bons, aged 48, Toronto, is not expected to recover from burns received when her clothing caught fire.

Every husband doesn't know of a lot of things his wife suspects.

GOODBY FOLKS, AND GOOD LUCK, PRINCE CALLS

Cheers Follow Heir to the throne as Train Pulls Out of Calgary

CALGARY, Alta., Oct. 9.—Declaring that he had enjoyed his visit immensely in spite of the inclement weather, the Prince of Wales bade a warm au revoir to Mayor Webster and a number of other local dignitaries a few minutes before his special train steamed out of the Canadian Pacific railway depot at 7 o'clock this evening on the first lap of his journey to eastern Canada.

"I enjoyed myself very much, and although it will be impossible for me to return next year I certainly mean to come again in 1926," said the prince to the mayor, shortly before the train pulled out.

The prince also shook hands with Prof. and Mrs. W. L. Carlyle, and expressed the hope that he would see him again in the near future.

The prince's last official act was to append his autograph to three copies of enlargements of the snapshot taken at the E. P. ranch while the prince and Mayor Webster were enjoying an after-dinner pipe.

As the train steamed out of the depot, the prince appeared on the observation car platform, raised his cap and shouted:

"Goodby, friends, and good luck."

The greeting and wish was re-echoed by the scores of people who were on the platform, and there was another hearty cheer before the train finally passed out of sight.

OFFER WILL BE MADE ALBERTA, PREMIER SAYS

King Tells Edmonton Province May Get Natural Resources

EDMONTON, Oct. 9.—Hundreds of persons failed to gain admission to the memorial hall here tonight when Premier King addressed a Liberal meeting. The premier did not arrive at the hall until nearly 10 o'clock, but the thousand or more gathered there waited patiently.

Offers had been made to the present government for the turning over of the natural resources of the western provinces which were very reasonable and should have been accepted, he declared. It is the intention of the federal government to reopen negotiations on the question in a very short time, he said, and an offer will be made to the Alberta government, which, if accepted by that body, will certainly be acceptable to the people of the province.

Mr. King reviewed the work of the Liberal government since it took the office, dealing to some extent with criticism which had been levelled at it.

Two Meetings Today

The premier will speak at a mass meeting to be held tomorrow night in the First Presbyterian church, when it is expected some announcement may be made as to proposed railways into the Peace river country.

At noon tomorrow he addresses a luncheon being held jointly by the board of trade and the Canadian club.

The world spends $200,000,000 a year for matches.

JAZZ CONDUCTOR A PROUD DADDY

PAUL WHITEMAN

Of Montreal, the internationally famous conductor, and his semi-symphonic jazz orchestra, were on several occasions called upon by royal request to provide the dance music during the recent visit of the Prince of Wales to Long Island. That he is a proud father may be surmised from the above recent photograph, which shows him apparently improvising verbal rhapsodies for Paul Jr., who rests upon the knee of Mrs. Whiteman, who is also familiar to Canadians, having been formerly Vanda Hoff, the danseuse, and having under that name starred in musical revues and comedies which appeared in Canadian centers.

COUNSEL CLASH OVER MINUTES

Judge Forces Many Apologies in Home Bank Director's Trial

TORONTO, Oct. 9.—Today's session of the trial of Clarence F. Smith of Montreal, Home bank director, on charges of making false statements of the bank's affairs, was featured by numerous clashes between Gordon Waldron, defence counsel and D. L. McCarthy, crown counsel. Judge Coatsworth, the presiding judge, had to demand numerous retractions and apologies from the counsels.

Clashes were over the admission of the minutes of the directors' meetings, at which the accused attended. Mr. Waldron objected to their going in as evidence, claiming that they contained more material than the crown stated they did.

They eventually were all put in as evidence, subject to the objection of Mr. Waldron that they were not evidence until connected with the accused.

Saskatchewan Plans a Turkey Pool Now

MOOSE JAW, Oct. 9.—A provincial-wide turkey pool, operating along the lines of a wheat pool, is a prospect for Saskatchewan this fall. Plans are under way for the formation of the pool and November 1 has been designated as "sign-up" day.

Japan permits two classes of radio broadcasters, according to their range.

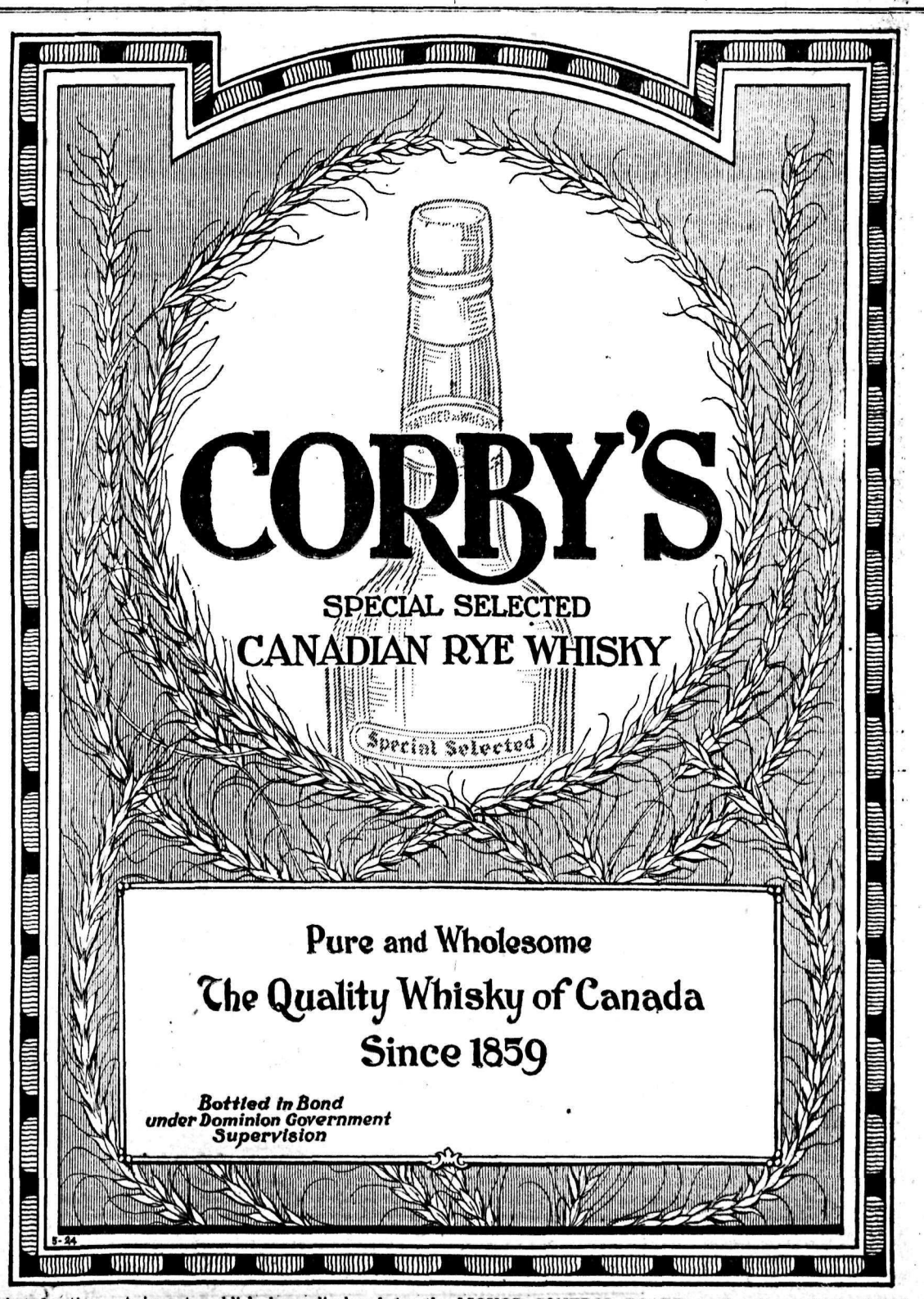

This advertisement is not published or displayed by the LIQUOR CONTROL BOARD or the Government of B.C.

Markets and Finance

STOCKS MAKE A SLIGHT RECOVERY

Activity of Trading Is Slightly Greater; Steel Tonnage Is a Factor

NEW YORK, Oct. 9.—Stock prices made a moderate recovery on a slight increase in activity in today's market. Predictions of a favorable United States Steel tonnage statement tomorrow and indications of an early offering of the $200,000,000 German loan had a cheerful effect on speculative sentiment.

The market opened steady but soon swung into a vigorous upward movement on a partial retreat of the shorts. Traders on the long side, however, showed little disposition to follow up their advantage, and the early gains were modified by a subsequent profit-taking.

Stocks were somewhat unsettled in the late trading by another sharp break in General Electric which dropped from its high of 254 to 247 and then rallied 1 for a loss of 2¾. Erratic fluctuations also took place in American Water Works, which opened ⅝ higher at 106, advanced to 109¾, dropped to 105 and then rallied to 106½.

New peak prices for the year were obtained by Jordan Motors, Packard preferred, Maxwell B. Goodrich preferred, Wells-Fargo Express old and new issues, St. Joseph's Lead and Tobacco Products A.

Trading in the rails was quiet, although good gains were made by Union Pacific, Pittsburgh & West Virginian, Peoria & Eastern, Illinois Central and Lackawanna.

Call money was at 2½ per cent.

Closing Quotations

	High	Low	Close
C. P. R.	147⅝	147⅜	147⅜
Chino Copper	42¼	41¼	41¼
C. M. & St. P.	12½	12¼	12¼
General Motors	69	58½	68⅝
Int. Nickel	19	18¼	[illegible]
Mo. Pac	...	...	20⅝
Mo. Pac. pfd.	56¾	56½	56⅝
Rock Island	32½	32⅜	32⅜
Studebaker	39⅝	39⅛	39⅛
U. S. Steel	108¾	108	108
Willys-Overland	8¼	8⅞	8⅛

Montreal List

MONTREAL, Oct. 9.—Selling at the new high of 188, up 3 points, Montreal Power assumed leadership on today's market. Also ascending to a new high was Canadian Industrial Alcohol at 42½, up ¼. Laurentide registered an advance of ½ to 80½ while the greatest loss was of 2 points in Detroit Railway and Price Brothers, closing at 25 and 37, new lows, respectively.

Brompton was off ½ to the new low of 28½, Canada Steamships preferred off ½, MacKay up 1; Montreal Tramways off ¾, Shawinigan off ⅝, Spanish River off 1¼, Spanish River preferred, off ¾ and Winnipeg Railway off ¾.

Closing prices: Abitibi, 56¼; Brazil, 51½; Breweries, 58½; Brompton, 28½; Laurentide, 80½; British Empire Steel second preferred, 9½; Spanish preferred, 113½; Spanish common, 103, Quebec Power, 91.

Egg Markets

OTTAWA, Oct. 9.—Quotations are:

Toronto—Jobbing, specials 53c fresh extras 49c to 50c, storage extras 43c to 44c.

Manitoba—Unchanged.

Saskatchewan—Unchanged.

Calgary—Jobbing, extras $11.70 a *case, firsts $11.10 a case.*

Vancouver—Firsts, 55c.

Chicago—Spot, 36c to 41c.

New York—Extra firsts, 45c to 49c; firsts, 39c to 44c.

Montreal Produce

MONTREAL, Oct. 9.—Butter and *eggs unchanged.*

Cheese—Finest westerns, 17¾c; finest easterns, 17½c.

Butter—No. 1 pasteurized, 36c to 36¼c; No. 1 creamery, 36½c; seconds, 31¼c.

Eggs—*Storage extras, 44c; storage* seconds, 32c to 33c; fresh extras, 52c to 55c.

REGINA RESUMES THRESHING SLOWLY

REGINA, Oct. 9.—The weather in the Regina district has been cloudy and cool since the rain and snow of last week. Conditions are such, however, that threshing is slowly being resumed.

Money AT WORK

Brief but Important Lessons in Finance, Markets, Stocks, Bonds and Investments

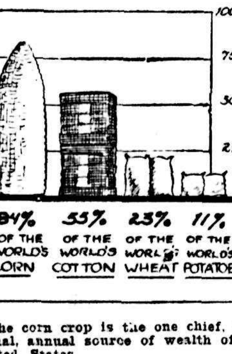

The corn crop is the one chief, individual, annual source of wealth of the United States.

The greatest single money crop of the United States is represented by its corn crop, which represented $2,222,000,000 in 1923. When you consider that each of these dollars started with the farmer and circulated again and again it can easily be seen what a potent force in the national wealth of the United States the corn crop is.

The United States raises 84 per cent of the corn of the world—and uses most of it internally. Only 23 per cent of the wheat of the world is grown in the United States, and strangely enough, but 11 per cent of the potatoes.

Another great crop which affects the prosperity of that country particularly is the cotton crop. This crop can almost make or break the southeastern section of the United States, and 55 per cent of the cotton of the world is produced there.

(Copyright, 1924, Associated Editors Incorporated.)

JULY WHEAT IS SOLD HEAVILY

Price Crashes Nearly Six Cents in Consequence; Good Seeding

CHICAGO, Oct. 9.—Severe breaks in price resulted today from heavy selling of wheat to be delivered next July. The quotations for that month fell 5⅝c a bushel to $1.32½ on account of excellent conditions for seeding the new 1925 crop and as a result of prospective enlarged acreage. Despite the fact that much of the selling of July was matched by simultaneous buying of May the wheat market closed unsettled at 1⅛c to 4⅜c lower, December $1.49⅜ to $1.49½, May $1.54¼ and July $1.34⅞ to $1.39.

Corn closed ¼c off to ⅜c gain, oats ¼c to 1c down and provisions varied from 15c down to 10c up.

Sterling Exchange

NEW YORK, Oct. 9.—Sterling exchange irregular at $4.45⅝ for 60-day bills and at $4.48⅜ for demand.

Money on call steady at 2½ to 2¾ per cent; ruling rate, 2½ per cent. Time loans firm.

Canadian dollars—99 31-32c.

French francs—Demand, 5.145c.

Italian lire—Demand, 4.325c.

German marks—Demand, per trillion, 23.875c.

Nelson counter rate on sterling—4.48⅝.

Canada Bonds

WINNIPEG, Oct. 9.—Dominion war issue prices:

War loans—1925, $100.70 bid, $100.75 asked; 1931, $101.65 bid, $101.70 asked; 1937, $103.25 bid.

Refunding loans—1928, $100.65 bid, 1943, $102.10 bid, $102.20 asked.

War loan renewals—1927, $101.75 asked; 1932, $103.75 asked.

Victory loans—1924, $99.90 bid; 1927, $102.75 bid, $103 asked; 1933, $106.55 bid, $107 asked; 1934, $104.05 bid, $104.25 asked; 1937, $108.65 bid, $109 asked.

Metal Markets

LONDON, Oct. 9.—Quotations are:

Copper—Standard, spot £61 17s 6d, futures £62 17s 6d; electrolytic, spot £65 15s, futures £66 5s.

Tin — Spot £241 15s, futures £243 17s 6d.

Lead — Spot £34 12s 6d, futures £33 7s 6d.

Zinc — Spot £33 2s 6d, futures £32 17s 6d.

At New York—

Bar silver—Foreign, 72⅛c.

Copper—Dull; electrolytic, spot and nearby 12⅞c to 13c, futures 13c.

Tin—Easy; spot and futures $49.12.

Iron—Steady and unchanged.

Zinc—Easy, East St. Louis, spot and *futures $6.22 to $2.5.*

Antimony—Spot $11.

Weekly Clearings

WINNIPEG, Oct. 9 (By Canadian Press).—The following are the bank clearings for Canadian cities for the week ending today and for the corresponding week last year:

City—	1923	1924
Halifax	$ 2,882,160	$ 3,084,210
Moncton	895,593	845,014
St. John	2,739,963	2,526,112
Quebec	6,371,025	[illegible]
Sherbrooke	801,868	778,872
Montreal	107,643,639	105,995,165
Ottawa	7,107,572	6,629,580
Kingston	783,809	803,176
Peterboro	778,240	862,336
Toronto	109,454,700	107,198,293
Hamilton	6,032,793	5,701,670
Brantford	1,340,372	1,126,286
London	2,946,823	2,286,518
Kitchener	1,239,211	1,133,907
Windsor	3,743,660	2,888,164
Ft. William	1,022,923	1,849,769
Winnipeg	73,757,272	72,208,194
Brandon	775,105	636,446
Regina	4,498,206	4,141,947
Saskatoon	2,135,645	1,890,718
P. Albert	392,133	315,172
Lethbridge	962,705	546,789
Calgary	6,323,187	6,928,579
Edmonton	3,966,448	4,251,854
Med. Hat	489,085	366,890
N. Westm'ster	566,567	570,816
Vancouver	14,416,017	15,437,555
Victoria	1,980,958	2,092,107

Minneapolis Grain

MINNEAPOLIS, Oct. 9.—Quotations are:

Flour—Same.

Wheat—No. 1 northern, $1.46¼ to $1.49¾; December, $1.47⅛ to $1.47¼; May, $1.51⅛ to $1.52.

Corn—No. 3 yellow, $1.13½.

Oats—No. 3 white, 49¾c.

MAKE FORD CARS IN THE ANTIPODES

Company Has Five Million Capital; Canadian Staff to Set It Up

WINDSOR, Ont., Oct. 9.—Establishment of the Ford Motor Company of Australia with a capitalization of $5,000,000 was announced by officials of *the company here today. The plan* involves the setting up of five assembling plants and a body plant with a fixed investment of approximately $3,500,000 and the spending of a similar amount for floating materials, in all *$7,000,000.*

Parties of executives and staff men, headed by Philip W. Grandjean and Hubert C. French, secretary and assistant sales manager respectively of the Canadian company, are leaving for *the Antipodes shortly.*

The move has been under consideration for nearly two years.

SAVINGS DEPOSITS SHRINK IN AUGUST

OTTAWA, Oct. 9.—Savings deposits in Canadian chartered banks decreased by over $10,000,000 during August, according to the monthly bank statement issued today. Current deposits also show a decrease amounting to approximately $4,000,000 during the same month. There was a decrease of $10,066,478 in the amount of current loans held in Canada by the banks and an increase of approximately $8,000,000 in call loans held outside Canada.

Vancouver Stocks

	Bid	Asked
Consolidated	$12.00	$ ..
Cork-Province	..	.05
Douglas Channel	..	.00¾
Eldorado Mines	..	.50
Indian Mines	..	.08
Int. Coal	.09	.12½
McGillivray Coal	.60	..
Silver Crest	.08½	.10
Surf Inlet Gold	..	.12
Sunloch Mines	..	.30
Trojan Oil	.03	.04
Sweet Grass Oil	.00 1-16	.00¼

Toronto Board

TORONTO, Oct. 9.—The banks were the outstanding features on today's inactive session of the stock market. Standard's bid price was 166, unoffered, while Commerce was steady at 190 with Dominion showing an advance of 3½ to 187½. *Imperial gained* 4 to 185. Union registered an advance of 1 to 99¾ and Toronto gained ⅞ to 191. Montreal and Royal were steady at 248 and 236½ respectively.

A net loss of ⅛ at 51⅞ was noted *in Brazilian while Porto Rico common* ascended to 35½ up 1½, a new high for the year. Twin City was steady at 41 with Duluth-Superior quoted at 15 to 18½. Canadian Pacific Railway was off ¼. Western Canada Flour *off 3 and Steamers preferred off ⅝.*

WINNIPEG GRAIN QUOTATIONS

	Open	High	Low	Close
Wheat—				
Oct.	170	171	164	165¼
Nov.	168	168	162	162⅝
Dec.	161	161	155⅝	156⅞
May	162¼	163½	158⅝	159⅝
Oats—				
Oct.	69¼	69¼	67⅛	68
Nov.	69⅝	69⅞	67¼	68¼
Dec.	69	69	65¾	66¼
May	70¼	70¾	67⅝	68⅝
Barley—				
Oct.	100	100	96¾	96¾
Nov.	99	99	95¾	95¾
Dec.	96	97	93⅝	93⅝
May	98½	98½	95½	95½
Flax—				
Oct.	245	245½	241	243
Nov.	234	236¾	230	234
Dec.	222½	234	227	230
May	240	240	230	234¼
Rye—				
Oct.	132	132	130	130
Nov.	131	132	130	130
Dec.	130¼	132½	129	130½
May	134½	134¾	131	133

Dominion Live Stock

WINNIPEG, Oct. 9.—Receipts today totaled 844 cattle, 78 calves, 1300 hogs and 160 sheep.

Steers—Choice, $5 to $5.50; good, $4 to $4.75.

Butcher heifers—Choice, $3.75 to $4; good, $2.75 to $3.50.

Butcher cows—Choice, $3 to $3.25; good, $2.50 to $2.75.

Bulls—Good, $2.25 to $2.50.

Stocker steers—Choice, $3.50; good, $2.75.

Feeder steers—Choice, $4; good, $3 to $3.75.

Calves—Choice, $5 to $5.50; good, $3.50 to $4.50.

Hogs—Select, $10.45; thick smooth, $9.50.

Lambs—Good, $10 to $11.75.

Sheep—Good, $5 to $7.

Calgary Receipts

CALGARY, Oct. 9.—Today's market opened slow on some classes of cattle.

Steers—Good, $3.50 to $4.25.

Heifers—Choice, $3 to $3.50.

Cows—Choice, $2.50 to $2.75.

Bulls—Good, $1.75.

Calves—Choice, $3.75.

Stocker steers—Good, $2.75.

Feeder steers—Choice, $3 to $3.25.

Hogs—Thick smooth, $9; select bacon, $9.90.

The Consolidated Mining & Smelting Company of Canada, Limited

Office Smelting and Refining Department
TRAIL, BRITISH COLUMBIA

Smelters and Refiners

Purchasers of Gold, Silver, Copper, Lead and Zinc Ores.
Producers of Gold, Silver, Copper, Pig Lead and Zinc.
TADANAC, TRAIL

CLASSIFIED ADVERTISING

Used Articles
Real Estate
Rooms
Board
To Rent
Boats and Automobiles

Help Wanted
Positions Wanted
Lost and Found
Live Stock
Machinery
Farm Produce
Timber and Mines

Classified Advertising Rates

Local Reading Notices—Three cents per word each insertion. In blackface or machine capitals 4c per word. Blackface capitals 5c a word. Twenty-five per cent discount if run daily without change of copy for one month or more. Where advertisement is set out in short lines the charge is 15c a line for Roman type, 20c for blackface and 25c for blackface capitals. Minimum 35c, if charged 50c.

Want and Classified Advertising—One and a half cents per word per insertion. If paid in advance 6c per word per week, or 22½c per word per month. Transient ads accepted only on a cash-in-advance basis. Each initial, figure, dollar sign, etc., counts as one word. Minimum 25c, if charged 50c.

Births, Marriages, Deaths and In-Memoriam Cards—Fifty cents per insertion up to 33 words. Additional words 1½c.

Lists of Wedding Presents and Floral Tributes at Funerals — Ten cents per line.

Male Help Wanted

WANTED—Three pole cutters. Hay-*ward's Camp, Erie, B.C.* (6662)

MEN, WOMEN—To learn barbering; paid while learning; tools supplied. Catalogue free. Moler College, Vancouver. (6545)

Live stock sells quickly when it is advertised in these columns.

Female Help Wanted

WANTED—A girl to work for her board, two persons. 509 Victoria Street. (6634)

Live stock sells quickly when it is advertised in these columns.

Miscellaneous Wanted

WANTED—Good second-hand piano. Must be cheap, cash. Apply, P.O. Box 268. (6653)

NEW HOTEL—Wanted, to buy: 10 dressers, four sideboards and five D.A.C. chairs. Will pay a good price if you have one or more to spare. Write at once. J. Peterson, Box 496, Kimberley, B.C. (6642)

CLASSIFIED ads bring results quickly and economically, 1½c a word.

Furnished Rooms to Rent

A COMFORTABLE ROOM FOR RENT —Apply 208 Baker Street, phone 190X. (6607)

FURNISHED ROOMS AND SUITES to rent in K.W.C. Block, over Canada Drug. Under new management. (6591)

TELL your wants through The Daily News classified columns.

For Rent

FOR RENT

Furnished five-room House, Stanley street; $30 per month. For Rent—Furnished three-room House, Fairview; $15 per month. Apply—

R. W. DAWSON
Phone 197. Annable Blk. (6663)

Live stock sells quickly when it is advertised in these columns.

FOR RENT—Five-roomed bungalow, fully modern. Phone 237R3. (6368)

FURNISHED SIX-ROOMED BUNGALOW—Furnace heated. Phone 502. (6573)

CLASSIFIED ads bring results quickly *and economically, 1½c a word.*

City Property for Sale

For Sale

Small five-roomed Cottage, $1100. Small cash payment.

C. W. APPLEYARD
Insurance City Property (6650)

FOR SALE

A six-roomed House on Victoria street, at less than half what it would cost to build. Immediate possession can be had.

CHAS. F. McHARDY
Fire—Life—Automobile and Accident Insurance. (6598)

$5000 ON TERMS.
ONE OF THE NICEST HOMES IN CITY

Located close in, on Silica street. Drawing room, dining room, den, hardwood floors, two fireplaces, kitchen, three bedrooms, dressing room, beautiful large sun room, broad verandah, bathroom, two pantries, stone basement with two coal bins, new furnace, garage, built-in china closet, book shelves, etc. Three lots, 75x80, on corner; garden, fruit trees. Magnificent view.

AN IDEAL HOME
for much less than it is worth.

Apply F. F. Payne, Daily News. (6391)

SACRIFICE SALE — Unusual opportunity for party with fifteen hundred to two thousand dollars to invest in property which is always rented. Rent alone will actually pay balance of purchase price. Owner, winding up estate, would accept securities instead of initial cash payment if necessary. Box 6615, Daily News. (6615)

TELL your wants through The Daily News classified columns.

Boats and Automobiles

1922 FORD COUPE FOR SALE—Fully equipped, in good condition. Apply, Box 6572, *Daily News.* (6572)

Lost and Found

LOST—Gold signet ring with bloodstone setting, crest engraved. Reward. (6661)

FOUND—Last week, a pair of horned-rimmed glasses. Owner can have same by calling at Daily News and paying for this ad. (6649)

Machinery for Sale

PORTABLE SAWMILLS — American; used mining equipment all kinds, rebuilt; *boilers, compressors, logging* machinery. Send for stock list. National Machinery Company, Limited, Vancouver. (6546)

Miscellaneous

FOR HIRE—Steam launch. Safe, comfortable; passengers taken to any point on lake, fishing, etc., $10.00 per day. Phone Pilot Bay direct. Eugene Montreuil. (6288)

SELL YOUR RAGS

The Daily News Job Department will pay 5 cents a pound for clean cotton rags.

Miscellaneous for Sale

GOOD MINING AND LOGGING TIMBER—All fir and tamarac. Send your order for mining timber to N. K. Poohochoff, Passmore, B.C. (6625)

BARRELS, KEGS AND EMPTY sacks — MacDonald Jam Company, Nelson. (6461)

FOR SALE—Cocker Spaniel puppies. F. H. Shields, Trail, B.C. (6439)

FOR SALE—Boathouse, $150. J. W. Gallagher. (6437)

PIPE AND FITTINGS, ETC.

Complete line Pipe and Fittings, all sizes. Special, 1-inch Pipe, 7c per foot. Roofing Felt, 1-ply, $1.50; 2-ply, $2.00; 3-ply, $2.40 per roll. Extra heavy 3-ply Mineralized Surface, 90 lbs. per roll, special, $3.00. ¾-inch Air Hose, suitable for gardens, 6c per foot. Mixed Wire Nails, $2.00 per keg. Wire Rope, Canvas, Logging Supplies and all kinds equipment.

B.C. JUNK CO.
135 Powell St. Vancouver, B.C. (6379)

Live Stock for Sale

Auction Sale
Draft Horses

Forty head of Percheron-Clyde *heavy draft type horses,* 1450 to 1800 lbs., 4 to 9 years, the kind for the woods; teams well matched, color, size. Best lot of heavy horses that will be offered for some time—the low, thick, short-back kind that stand the heavy work. All well broke.

Thirty sets Leather Tug Breeching Harness.

Also Holt Caterpillar Tractor, 65 h.p.; factory overhauled, ready, drawbar or belt.

Terms, cash. No reserve. Sale 9:30 a.m. Wednesday, Oct. 15, Kentucky Ranch, Skiff, Alta., 50 miles S.E. of Lethbridge on Foremost line, C.P.R. (6641)

TWO COWS—Six years old and three years old, freshened October 25 and November 13. Good cows. Price from $35 to $50. Nick K. Poohochoff, Winlaw, B.C. (6626)

SIX-WEEKS-OLD YORKSHIRE PIGS —$5 each. Groom, Slocan Park. (6665)

FOR SALE—Yorkshire-Chester White pigs, 6 weeks old, $5 each f.o.b. Edgewood. R. Hopp, Edgewood, B.C. (6664)

FOR SALE—One-year-old pig, weight two hundred pounds. Box 962, Nelson. (6647)

FOR SALE—One team of work horses weighing 1350, 8 and 9 years old, sound, good limbs; also harness, neck yoke, doubletrees and wagon can be bought cheap. John Dinney, General Delivery, Nelson. (6619)

FOR SALE—Full blood Ayrshire bull, 2 years old, *dehorned and ringed,* getter of fine stock (see him), $60; trade for pigs, young cow. What have you to trade? Shrum, Ymir, B.C. (6487)

Agents Wanted

WANTED—Successful Salesman in the West, to sell Calendars for 1926 as a Side Line. One light grip of Samples. Big Commission. Connection held in confidence. Write today, stating territory you cover. Dominion Calendar Company, Truro, N.S. (6655)

SALESMAN—Capable of earning big money, for high-class specialty line. Give references and state experience in first letter. Box 520, London, Ont. (6606)

Room and Board

FURNISHED ROOM — With board. Phone 339L. (6632)

Mining, Timber, Lumber

WILL BUY POLES — Anything to sixty feet. Can contract for future delivery. S. P. Pond, Nelson. (6651)

FOR SALE—Small sawmill. Plenty of good timber handy, half-mile from railway. Apply, William Hunter, Silverton, B.C. (6609)

BUSINESS AND PROFESSIONAL DIRECTORY

Piano Tuners

HEDLEY W. RENDELL, Expert—Pianos, Player Pianos, Organs, P. 251 (6462)

Mechanical

ELECTRICAL SUPPLIES AND REPAIRS — *Machine Shop Work.* Mechanical Repairs, Oxy-Acetylene Welding. Radio Supplies, Tubes and Parts. Auto Accessories, Tires, Tubes. Distributors for Prest-O-Lite Batteries. Bennetts Limited, Masonic Block, Nelson, B.C. (6493)

BUSINESS AND PROFESSIONAL DIRECTORY (Continued)

Electrical

DEANSHAVEN DEVELOPMENT CO. LTD., DEANSHAVEN, B. C. Westinghouse Radio Sets, Radio Part[s] Complete Super-Heterodyne Kits, Mye[rs] Tubes. Westinghouse Mazda Lamp[s] Irons, Toasters, Etc. V. & K. Aut[o]matic Electric Pumps. Small Hydr[o] Electric Plants a Specialty. (647[...])

HOWE ELECTRIC CO.— Power, Light and Radio Install[a]tions. Battery Service Station. Dea[l]ers in Electrical Supplies. Opera House Block P. O. Box 928. Phone 53[...] (664[...])

TELL your wants through The Dai[ly] News classified columns.

Repairing

H. R. KITTO, Gunsmith — Tenn[is] Rackets Restrung and Repaire[d] *Bicycle Dealer. Machine Works.* (64[...])

Chimney Cleaning

WM. FOWLES, Official Chimn[ey] Cleaner. (628[...])

Printing

THE DAILY NEWS—Quality Printi[ng] *Ruling, Loose Leaf Forms, Ledg[er]* Sheets and Binders always in sto[ck]

Insurance and Real Estate

D. A. McFARLAND—Real Estate, [In]surance, Greenhill and Bellev[ue] Coal. Room No. 6, K.W.C. Blo[ck] Phone 49. (649[...])

R. W. DAWSON— Real Estate, Insurance, Renta[ls] Annable Blk. P.O. Box 733. Phone 1[...] (654[...])

H. E. DILL, INSURANCE, FAR[M] AND CITY PROPERTY. 508 Ward Street. Nelson, B.[C.] (646[...])

Monuments

CAMPBELL & RITCHIE MON[U]MENTAL CO.—P. O. Box 865, N[el]son, B.C. Telephone 164. (654[...])

Chiropractors

ALLAN S. DODDS, D.C.—Phone 6[...] Office Hours, 10-12, 1-4 and by a[p]pointment. Aberdeen Block, Nelson, B[.C.] (652[...])

Accounting

CHARLES F. HUNTER— Auditor, McDonald Jam Buildi[ng] Box 1191 Nelson, B[.C.] (65[...])

Florists

GRIZZELLES GREENHOUSE, NE[L]son. Cut flowers and Flower desi[gns] (65[...])

WM. S JOHNSON— Phone 342 Cut Flowers. Pot[ted] Plants and Floral Emblems. (64[...])

W. H. MAWER—Hardy Perenn[ial] Plant Grower, Nelson, B.C. (65[...])

Wholesale

A. MACDONALD & CO.— Wholesale Grocers and Provis[ion] Merchants, Importers of Teas, Coffe[es,] Spices, Dried Fruits, Staple and Fan[cy] Groceries, Nelson, B.C. (65[...])

Engineers

Green Bros., Burden Co.
NELSON, B.C.
CIVIL AND MINING ENGINEER[S]
B.C., Alberta and Dominion Land Surveyors.
Crown Grant Agents. Blue Printi[ng] (65[...])

H. D. DAWSON, Land Survey[or] Mining and Civil Engineer, Kaslo, B.C. (65[...])

Assayers

E. W. WIDDOWSON, Box A1108 N[el]son, B.C. Standard western charg[es] (65[...])

Auctioneers

W. CUTLER— Goods Sold Privately and at aucti[on] Nelson Auction Mart, Vernon Stre[et] (65[...])

Funeral Directors

D. J. ROBERTSON, F.D.D. & E. 801 Victoria street. Phone 2[...] Night Phone, 157L. (65[...])

Standard Furnitu[re] Co. — Undertake[rs] Funeral Directo[rs] Auto hearse, up-[to-]date chapel. B[...] services. Pric[es] reasonable. (65[...])

WANTED—Clean cotton rags. F[ive] cents per pound. The Daily New[s]

BRINGING UP FATHER —:— —:— —:— —:— —:— —:— —:— —:— By George McManus

1093

COULDN'T EVEN WALK AROUND HER HOME

Without Suffering Extreme Discomfort, Says Mrs. Wrigley — Then Tanlac Restored Health.

"Inside of 24 hours after starting on Tanlac I could tell it was helping me, and five bottles has increased my weight 10 lbs.," is the striking statement made recently by Mrs. Kate Wrigley, 20 Linton Ave., Toronto, Ontario, Canada.

"For a whole year before taking Tanlac stomach, liver and kidney disorders had me so run down that I couldn't even walk around in the house without suffering extreme discomfort. Frequently after eating my stomach would hurt me so that I would cry out from the pain. Nights my rest was often broken and mornings my tongue was coated white, I had no appetite, and my weight was going down.

"But Tanlac has made me eat, sleep and feel better than in two years. To this great medicine alone is due the credit for the wonderful improvement in my health."

Tanlac is sold by all good druggists. Accept no substitute. Over 40 Million bottles sold.

Tanlac Vegetable Pills recommended by the manufacturers of TANLAC.

CAR TOURED TWO CONTINENTS

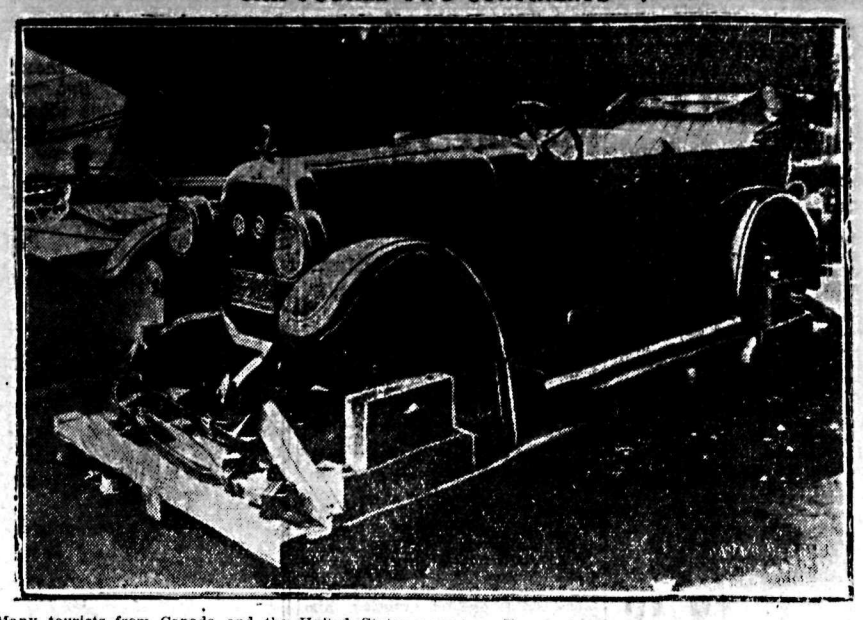

Many tourists from Canada and the United States now tour Europe in their own cars. Shown here is an American-made car, purchased by a Canadian in Vancouver, in which he toured across the continent from Vancouver, B.C., to New York City, and in which he is now touring in England. The photograph, taken on the Cunard line pier, shows the secure manner in which the car was crated just before it was lifted into the hold of the steamship Aquitania, on which it accompanied its owner to Southampton, to be used on a tour of Europe. The car was completely encased in a box lined with waterproof paper.

ON BIRTHDAY CHINA WAGES BITTER WARS

Chang Wins on Coast but Loses in Interior; Lu Has Setback

The first anniversary of the promulgation of the new constitution and the inauguration of Tsao-Kun as president, which occurred October 10, 1923, finds the republic of China engaged in wars on two fronts.

In the north Chang Tso-Lin, the Manchurian leader, has invaded Chihli province, bringing the Peking arms from the border and the coast city of Shanhaikwan.

In the interior, however, Peking reports that Chang, who was attempting a second incursion toward Peking from the region of Jehol, has suffered defeat.

The battle of Shanhaikwan, says resorts from Tokyo and Shanghai, both from sources favorable to Chang, was the most sanguinary of the present civil war, the Manchurian casualties alone being placed at 5000.

In the Jehol sector Chang's army was pitted against the picked troops of the Christian general, Feng Yuh-Siang, supported by men from the province of Shensi.

Chang's ally, the Tuchun of Chekiang, has also met with a reverse, the Kiangsu army capturing Sungkiang, 28 miles south of Shanghai, on which city the invaders are preparing to advance. Most of the Chekiang force, which it was thought to have been caught in Sungkiang, apparently escaped, Shanghai reporting that it is reinforcing the next line of defence of the port, for which Chekiang and Kiangsu are contending.

Pekiang Troops Desert?

SHANGHAI, Oct. 10.—Reports that a portion of the central government army had deserted and gone over to the army of Chang Tso-Lin of Manchuria, after the Manchu armies catpured Shanhaikwan, were received here today.

Snow Means Warmer Underwear

Ladies' Winter Underwear In Combinations, Vests or Drawers--Watson's Make

LADIES' WINTER VESTS—With or without sleeves, **85¢, $1.15, $1.25, $1.50, $1.65, $1.75** to **$2.25.**

SPECIAL NUMBER, in extra large sizes for stouts, **$1.95** and **$2.25.**

LADIES' COMBINATIONS—Low neck, short sleeves, ankle length, **$2.50.**

LADIES' COMBINATIONS—Low neck, short sleeves, knee length, **$2.25.**

It's the ease and the durability of this Underwear that make these garments so desirable. Shown in a variety of styles to fit every purse.

LADIES' COMBINATIONS—Watson's make. Low neck, no sleeves, knee length. Prices **$2.95** AND **$3.25**

LADIES' COMBINATIONS—Short sleeves, ankle length. Price **$3.95**

COMBINATIONS—In extra large sizes for stouts. Low neck, short sleeves, knee length. Price **$2.50**

EXTRA LARGE SIZES in long sleeves, ankle length. Per suit **$2.50**

LADIES' COMBINATIONS—In All-Wool. V-neck, short sleeves, ankle length. Price **$6.50**

We will execute mail orders promptly for any of these numbers and willingly refund you the money if goods do not open to your satisfaction.

You run no risk in sending your money to The Bay.

CHILDREN'S UNDERWEAR, for 9 months to 16 years, always in stock.

Rubbers

We have received our first shipment of new Rubbers, and can supply same to fit any boot for men, women, boys or girls. We stock a splendid make; in fact, in our opinion, the best on the market.

Not a single complaint last season.

We specialize in Rubber Boots for Miners and Lumbermen.

Let us have your order by mail if you cannot get into Nelson. Satisfaction or money back.

Hudson's Bay Company

Province Apples Figure at Dinner by Lord Mayor

LONDON, Oct. 9.—(Canadian Press Cable.)—British Columbia apples were the feature of a dinner given last night at the Mansion house by the lord mayor to the Fruiterers' company, one of the city guilds. Several baskets of apples had been sent from British Columbia by old London men now farming in that province.

One of the speakers said he had just returned from British Columbia, and that its citizens were anxious to demonstrate that it could grow as good fruit as the United States growers.

RADIO SETS are easily built - Order the Parts BY MAIL

Thousands purchase their radio needs direct from us not only because our prices are the lowest in Canada but because we sell on a money-back guarantee basis.

Transformers (Audio)

All American Transformers, 10 to 1 Ratio, 5 to 1 Ratio, or 3 to 1 Ratio, each $4.95

Many other good values listed in our catalogue. We pay all delivery charges.

Write to Dept. F.

FREE Catalogue & Complete List of Broadcasting Stations

RADIO MAIL ORDER Co
SERVICE BLDG. VANCOUVER, B.C.

PILES

Patients express wonder and pleasure after being cured by my office treatments. Matron in attendance. Booklet, examination free. Cure guaranteed.

FRANK ROSE, M.D.
Fernwell Building 3, Spokane

COAST CHINESE SAIL FOR WAR

Two Liners Take Contingent for Shanghai Defenders; Others Flee Zone

VICTORIA, Oct. 9.—Large numbers of Chinese recruited in Victoria and Vancouver for the armies of the warring Chinese factions will sail from here during the next few weeks.

Two hundred volunteers sailed this morning on the Protesilaus, and tonight a smaller party of some 10 will leave on the Empress of Canada. The 200 who left this morning will join the Chekiang army defending Shanghai.

Recruiting has been conducted for the past two weeks, and other cities along the coast are also sending contingents.

While hundreds are recruiting here, many are coming away from the war zone. The liner Achilles, which is due here Sunday, is bringing a list of 167 Chinese en route to Central American states and Havana.

SAYS CONFERENCE WILL BE CALLED

Colonial Secretary Thomas Says Government Will Proceed With Plans

LONDON, Oct. 9.—(Canadian Press cable)—Sir Edward Grigg, Liberal M.P. for Oldham, asked in the house of commons today as to the prospective date of the proposed Imperial conference to which he understood the colonial secretary, J. H. Thomas, had invited representatives of the dominions. Sir Edward also wanted to know what arrangements were proposed in connection with the conference.

Colonial Secretary Thomas replied that nothing that had occured in the house of commons last night would interfere with the government proceeding with the proposal to call an Imperial conference. He did not indicate the possible date of the conference, however.

A Canadian Press cable yesterday stated on what was regarded as good authority, that the Imperial conference which it was proposed to hold this autumn had been postponed indefinately.

Hindu-Moslem Riots Continue at Allahabad

ALLAHABAD, India, Oct. 9.—The disturbance participated in by Indians and Moslems continued today, when three persons were killed and 20 injured. Today's casualties bring the total since Tuesday night to nine persons killed and 70 wounded.

PHAFF HAS GOOD DAY IN COURT

Alleged Pirate in France Says Arrested to Keep Him Out of Montreal

BREST, France, Oct. 9.—The examination of Max Jerome Phaff, who is charged with complicity in piracy on the high seas in connection with the boarding of the French steamer Mulhouse on June 24 off the New Jersey coast and the removal of a large amount of liquor from the vessel, was resumed today after a week's recess.

Phaff asked Commander Fourier, who is acting as magistrate, to await the outcome of the trial before a Montreal court of one Capt. Samuel Forde before committing him for trial.

Claims Was Victim

"The truth will come out in Montreal to show that I, as a rum-runner, was the victim of the piracy and not its instigator," declared Phaff.

Phaff repeated his previous charge that his arrest was due to a conspiracy to prevent him from testifying at the Montreal trial.

On the whole, the day's examination was considered as having been favorable to Phaff.

Takes Up Research With Tuberculosis

DR. A. GRANT FLEMING

Assistant officer of public health for Toronto, resigned that post to take up anti-tuberculosis research work in Montreal.

Selected to Speak at a Science Centenary

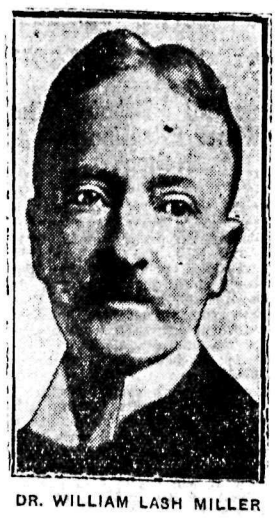

DR. WILLIAM LASH MILLER

Professor at the University of Toronto, was selected as one of the speakers at the centenary of the Franklin Institute, Philadelphia, with scientists present from all parts of the world.

SACRAMENTAL WINE GRAFT SUSPECT HELD

Claims to Be Junk Dealer; Is Believed He Is "Payoff Man"

CHICAGO, Oct. 9.—David Wexler, alleged "pay-off-man" for the sacramental wine ring, is held in $7500 bonds today for preliminary hearing before United States Commissioner Beitler on October 14, when all other suspects arrested in the wine investigation are to be tried.

Wexler was arrested by federal agents at his home, 928 South Clarement avenue. He spent the night in the South Clark street lockup and was arraigned before Commissioner Beitler.

Denies Knowledge of Graft

Wexler denied any knowledge of the wine scandal, saying that he is only a junk dealer. For some time government agents have had suspicions that he is the man who has handed out the thousands of dollars that are said to be given monthly to "grease the wheels."

This suspicion was seemingly strengthened following the questioning of 42 persons by Assistant District Attorney William F. Waugh and Patrick Roche of the special intelligence unit. Among the records which have come into the possession of the two government men during the investigation are said to be several checks with which Wexler is believed to have made the payments. They are said to form one of the strongest links yet forged, showing just how much the recipients were getting.

Jail Brice Armstrong

Charges of obstructing federal justice and interfering with a government officer may be placed against three Zion City policeman for throwing Brice Armstrong, prohibition agent, into their jail, when he was trailing a beer truck toward some Wisconsin brewery.

Armstrong, who has been working the Chicago district "on the quiet", following his testimony before senatorial investigation committee about the inside of Chicago's beer business, reported that he began following the truck here in the belief that it was headed for a load of beer. Knowing Zion City's aversion to speeding, he says he slowed down to 20 miles an hour while the truck continued to rattle along at 35.

The three policeman, Perry Barry, and Bailey, permitted the truck to whiz past them without blinking an eye, Armstrong says, but when he came along they immediately placed him under arrest, took away his star and credentials, and lodged him in the city jail. Later they released him. Now Brice wants revenge.

The state of New Jersey collected between 60,000 and $65,000 from the Wills-Firpo boxing contest. Under the law governing boxing bouts in New Jersey, a tax of 10 per cent of the gate receipts is imposed.

Vancouver gets $91,000 as its share of B. C. motor fees.

ASK CROWN TO DEFEND KILLER

Ottawa Veterans Claim Airman Who Killed His Family a Mental Case

OTTAWA, Oct. 9.—John Buchanan Pirie, self-confessed slayer of his wife and two children here October 1, was committed for trial this afternoon by Magistrate Hopewell.

The responsibility of the crown to take over the matter of Pirie's defence was invoked at the opening of the preliminary hearing today by Harold Fisher, K.C., in a statement in which he said that both himself and R. A. Olmstead, who had been retained by the local command of the Great War Veterans' association to act for the former air force officer, would retire from the case for the present, but would act if called upon at a later stage.

In a statement issued by the Great War Veterans' association, and read at the hearing, it was declared that "the great majority of the veterans feel satisfied that Pirie was mentally unbalanced when he committed the deed."

As a result of his mental condition which, the statement says, renders him unable to instruct, the veterans' organization have taken the stand that he automatically becomes a ward of the crown.

COMMITTED CRIME TO SHOW PLIGHT

Victoria Window-Breaker Is Defended by the Firm He Stole From

VICTORIA, Oct. 9.—That $4000 worth of gold and platinum rings were involved in the daylight jewel robbery of the Government street window of Mitchell & Duncan yesterday, and that the robbery was the despairing act of a man in needy circumstances to attract public attention to his plight, developed in the city police court today. John W. Ellington was charged with the deed.

P. J. Sinnott, explaining that he was briefed on behalf of accused by the firm of Mitchell & Duncan, stated that the motive for the robbery was to attract attention to a state of absolute destitution.

Ellington, said the counsel, had a wife and four children to support, and was frenzied through his inability to find work. He attempted that morning to sell papers, but the regular newsboys put up too strong a competition, and he did not realize enough money to purchase food.

Sentence was reserved.

Lone Yachtsman in Gasboat Snatched From Falls Brink

NIAGARA FALLS, Ont., Oct. 9.—Rescued today from his perilous position in the upper Niagara river above the falls the mysterious lone yachtsman who spent two days on the rocks in the middle of the stream and refused to leave his gasoline cruiser chugged upstream tonight, leaving no clue to his identity.

A police boat late today got within 400 feet of the stranded cruiser, threw a rope on board and pulled the craft upriver until it was free of the dangerous current.

He had replied to all offers to take him off that he had put all he possessed into the boat and would sink or survive with it.

Thought River a Barge Canal

NIAGARA FALLS, N.Y., Oct. 9.—Frank Stewart of Cleveland, Ohio, was the mysterious stranger who was stranded in his cabin cruiser, Osprey, in the rapids above the Canadian falls during the past two days. Stewart's craft was pulled off after rescuers had run up to the edge of the rapids in a power boat this afternoon.

Stewart, who is on his way from Cleveland to New York, mistook in the dark the Niagara river for a barge canal. He said he stuck to his craft because it was valuable.

Liard Murderers Reach Vancouver; Wolf a Nemesis

VANCOUVER, Oct. 9.—A black northland wolf came out of the timber on the shore of the Laird river, and followed the scent which attracted him. He found where it came from beneath the earth, and he dug to reach it. Under the soil he found a layer of logs or planks, and was foiled in his efforts.

The wolf was an agent of Providence, and an innocent assistant to the Royal Canadian Mounted police. His act led to the discovery of the concealed body of a 17 year old boy, Moccasin or Athel, who had been killed a few months before by members of his tribe because he was suspected of being in league with evil spirits.

This morning under the escort of R.C.M.P. officers, five Indians believed to have been connected with the murder of the boy, were brought to the city on board the coast liner, Princess Alice from Wrangel for trial.

CLASSIFIED ADS BRING RESULTS EVERY TIME.

KOOTENAY BITTER ALE

The Ale with the real flavor, $2.20 doz. Order through GOVERNMENT LIQUOR STORE.
FREE DELIVERY DIRECT FROM BREWERY.

NELSON BREWING COMPANY LIMITED

(This advertisement is not published or displayed by the Liquor Control Board or by the Government of British Columbia.)

CONDENSED 'WANT' ADS ORDER FORM

Use this blank on which to write your condensed ad., one word in each space. Enclose money order or check and mail direct to The Daily News, Nelson, B.C.

Rate: One and a half cent a word each insertion, six consecutive insertions for price of four when cash accompanies order. Minimum, 25c. Each initial, figure, dollar signs, etc., count as one word. No charge less than 50 cents.

Please publish the advertisement below ..... times, for which I enclose $.....

If desired, replies may be addressed to box numbers at The Daily News Office. If replies are to be mailed, enclose 10c extra to cover cost of postage and allow five words extra for box number.

Synoptics

We carry synoptics suitable for all purposes, in standard sizes. Binders to fit.

Any loose-leaf work promptly done.

THE DAILY NEWS JOB DEPT.

Printing—Ruling—Bookbinding

PHONE 144 (Two Lines) *NELSON, B.C.*

The Ark

Has a lot of good Heaters and Ranges, coal and wood, new and second-hand. Rugs, Axminster, Wilton, and Linoleum; Hosiery, Ladies', Girls' and Boys'; Underwear for Ladies, Men, Boys and Girls; Blankets, Quilts, Sheeting, Pillow Cases, Pillows, Staple Dry Goods. Cheapest in the city.

J. W. HOLMES

Phone 834 606 Vernon Street

We Specialize in Correcting Satisfactorily DEFECTIVE EYESIGHT

J. O. PATENAUDE
OPTOMETRIST and OPTICIAN

The Best In Shoe Repairs

WADE makes your old shoes just like new.

WHY? Simply because we use only the highest quality of materials and our workmanship is unsurpassed.

WADE'S SHOE SHOP

Ward Street—On your way to the Post Office.

Clan McLeary
OPENING
Popular Dance
Friday, October 10
EAGLE HALL
Good Music—Good Eats
Tickets $1.00, from Members of Committee

We Sell and Recommend
MALKIN'S BEST
Tea, Coffee, Baking Powder, Salmon, Etc.
FLEMING'S STORE,
FAIRVIEW

Read the Advertisements
KNOW WHERE TO SHOP

NAMED AS CANDIDATES

A couple of grand old names are running for governor in New York.—Detroit News.

William M. Johnson, the famous tennis star, won his first important tournament a dozen years ago, when he took the California state championship.

The Ideal Grocery
—PHONE 265—
Thrifty Housekeepers

Should drop in our store when downtown.

Our Center Table

Is arranged with different articles chosen from our stock, marked in plain figures and changed every week. You can save money by watching this table. Call in and look these articles over. Take your time, pick them up and examine them. That is what the table is for. And we shall be pleased to see you.

Here are some items of interest:

Two Baskets of Pickles

Sweet Mixed, Sweet Chow, Sour Mixed, Sour Chow, India Relish. Usually these lines retail at 35c to 60c. Basket Specials at ... 25¢ and 35¢

Clark's Tomato Soup
New stock. 2 for ..... 25¢

Clark's Assorted Soups
Vegetable, Ox Tail, Pea, etc. 3 for ..... 40¢

Clark's Pork and Beans
Large No. 3 can, the family tin. 2 cans ..... 65¢

Cocoa for the Children
The body-builder. Lb. .... 15¢

Classic Soap
5 for ..... 25¢

We are unpacking today a GENUINE MANUFACTURER'S BARGAIN
In order to introduce their special line of $1.00 Chocolates, Lowney & Co. are asking us to put on sale 120 only. These are packed in neat White Satin Finish boxes. While they last,
60c EACH.
Ladies, for your social event, don't miss them! Boys, for the girls' sake, don't miss them!
Showing in our window. They won't last long.

Yours for Personal Service and Prompt Delivery.
The Ideal Grocery
H. AMAS, Manager

TAXPAYERS ASSOCIATION IS PLANNED

Meeting Held in City Hall to Talk Over Its Formation

WOULD ADVISE UPON PUBLIC EXPENDITURE

Committee Is Named and Date Is Set For the Organization

To form an association which would interest the public in its own affairs was the avowed intention of a number of Nelson citizens who gathered in the city hall last night, to discuss the formation of a Taxpayers' association. The meeting resulted in a resolution to call a public meeting two weeks from last night, at which all property owners would be invited to discuss the formation of such an association.

T. J. Scanlan was in the chair, and A. A. Perrier acted as secretary. Mr. Scanlan said that the gathering was a strictly informal one and that various people had been talking over the advisability of having some such organization, which would be a permanent one, to see that interest would be taken in such things as the election of the mayor and council and school trustees, to consider the *expenditure of public* bodies and to advise the council or school board on the opinions of the taxpayers on these matters.

C. F. McHardy said it was time for those paying taxes to take a more active part in city affairs. "The taxes here are beginning to be serious, and will be more serious in years to come," he said.

It was suggested that any organization formed should be open to women taxpayers as well as men. Some discussion took place on the subject of those eligible to belong to such an organization, and it was thought most likely it would be confined to property owners.

Committee Is Named

Mr. McHardy then moved that a public meeting be held on October 23, *to make definite arrangements* for a taxpayers' association, and his motion was seconded by John Bell. Mr. Scanlon, Mr. Perrier, Mr. McHardy, D. StDenis and George H. Motion were appointed as a committee to get in touch with municipalities having such organizations, and get all the information they could before the meeting.

John Smith said two points in favor of the formation of such an organization were, first, the fact that the city owned so many public utilities, in which the taxpayers naturally had a great interest, and secondly, that the average citizen, anxious to learn about city activities, did not known whom to go to for information.

D. StDenis was not in favor of such an organization as he did not think it could do effective work. He thought private citizens approaching a city council would get more done than any taxpayers' association.

Those present were: T. J. Scanlan, A. A. Perrier, D. StDenis, C. F. McHardy, John Bell, John Smith, Hugh W. Robertson, George F. Motion, D. L. Kerr and L. Larson.

BOARD PASSES REQUEST TO CITY COUNCIL

Contribution Asked to Pay for Representation at Freight Rates Fight

A request from the British Columbia Freight Adjustment association asking for a contribution from the city of Nelson toward a campaign for the adjustment of fruit shipping rates was last night received by the board of trade from the above association through J. J. Campbell. The money asked for was used in the recent sitting in the east at which the association was represented. Nelson and district's share would amount to $500.

It was the feeling of the board members that while not disputing the rights to rates adjustment, the board tation was to be had at the meeting, had not been notified that represenand as to the likely cost. A motion was passed by the board that the communication be passed on to *the city council.* No recommendation accompanied it.

A communication from the British Columbia products bureau regarding an essay competition for school children along the lines of British Columbia products, was referred to the secretary to communicate with the school board on the subject.

Road Maps Here

Secretary Gigot of the board reported the receipt of road maps from various districts. At the request of the local board he had secured 50 Banff-Windermere highway maps; 10 through the heart of the Rockies maps and five copies of the annual report for the year.

A report on the recent banquet in honor of Premier Oliver, member for Nelson, was received and adopted.

Shipping Men Are Against Bridge at the Second Narrows

VANCOUVER, Oct. 9.—Condemnation of the Second Narrows bridge as an obstruction to navigation, and a menace to life and property, was voiced by shipping men of the port who met in the Hotel Vancouver today.

The real grievance is that bridge, long campaigned for, and toward which the Dominion government was induced to make a loan, increases the current, and stops the tugs hauling such big loads.

Yale university athletes expect to round up $1,000.000 at the football gate this year. We still insist that education pays.

PARTY LEADERS START ON TOUR

Lloyd George to Scotland; MacDonald Also; Conservatives Under Way

LONDON, Oct. 9 (Canadian Press Cable).—Campaign plans of the political leaders are being made today. Ex-Premier Lloyd George makes a tour of Scotland next week, his principal speeches being planned for Edinburgh, Aberdeen and Inverness.

Rt. Hon. Arthur Henderson, home secretary, opens the government's campaign at Burnley Saturday.

Prime Minister MacDonald speaks in Glasgow Monday and afterward will tour the northern industrial centers.

The Conservatives made arrangements some time ago for a big autumn campaign, and several of their big guns will open fire tonight in various parts of the country.

STDENIS SAYS PUBLICITY IS UNDESIRABLE

Information About Condition of City Water Should Not Be Published

WILL SCARE PEOPLE AWAY FROM NELSON

Ratepayers Debate the Water Situation in Nelson

That the information given in yesterday morning's Daily News on the condition of the water supply from Cottonwood lake and creek should not have been published; that the city would lose people through it and an idea be spread abroad that there was much typhoid here, but that it would be an education for the citizens to see the conditions up Cottonwood for themselves, and that the *city should have a complete report* made so that work could be started early next year, were among the statements made last night at a meeting in the city hall called to consider the formation of a taxpayers' association for Nelson.

"I think it was improper to publish the account of the condition of Cottonwood creek in this morning's paper. Nelson will lose many people through it, and by now people all over the province will have the idea that we have a lot of typhoid here," declared D. StDenis at the meeting.

Mr. StDenis said that it was all right to investigate conditions, but not to publish them, because it would scare the people away from town.

McHardy for Publicity

Charles F. McHardy did not agree at all. "*Things simply drag and* drag unless some publicity is given to conditions," he said.

John Smith said: "I did not approve of the information in the paper. I would not say anything for publication, but at the same time it would be a mighty good thing if the citizens would take a trip up and look over conditions themselves. It would be an education to them, as it was to me. I also formed the opinion that the things needed to be done up there cannot be done in a day, and the start should have been made long ago."

Mr. StDenis thought that nothing could be done until next spring, at any rate as far as the water system was concerned.

Something could be done this year, maintained Mr. McHardy. Money, he believed, to the amount of $40,000, was already set aside for work on the water system, and there was no reason why the city could not at least put engineers to work and bring in a complete report for next year's work.

"If it is left until the big flume breaks, or until a main in town breaks," Mr. Smith said, "then we'll *have* a water famine, and it will be brought home to the people just how necessary the work had been."

"For that reason it would be wise to have an association to consider such matters," T. J. Scanlan, chairman of the meeting, said. Mr. Scanlan did not think publicity on the condition of the water should have been given in the paper, although he thought the reason for doing so had been to stir up the council.

RENEW EFFORTS TO REINSTATE SID DESIREAU

Nelson Amateur Athletic Association Again Applies; Allot Funds

Renewed efforts to obtain the reinstatement of Sid Desireau, local hockey player and athlete, have been started in local sport circles. At a meeting of the Nelson Amateur Athletic association Wednesday night, it was pointed out that under a new ruling many old professionals were now being reinstated in the Dominion. A strong renewal application for reinstatement was drawn up by the association, and will be presented to the annual provincial meeting of the Amateur Athletic association, on October 15, in Vancouver.

An application for an allotment of funds for the annual indoor track meet was received by the executive from the Nelson Track and Field association. A sum of $175 was voted to the club for expenses incurred in the meet. A sum of $75 was also voted to the Track and Field club to take the teams to Trail to compete there in the indoor meet.

Several hockey officials were present at the meeting, but owing to not being organized they took no part in the meeting.

Arrangements were made whereby the annual meeting of the Nelson Amateur Athletic association would take place on November 12, when officers will be named and reports received.

ASTRONOMER IN NELSON TESTS GRAVITY FORCE

Mr. Miller From Ottawa Observatory Here on Geodetic Work

PENDULUM SWINGS IN PART VACUUM

His Instrument Is Set Up in the Post Office Building

Ever since that sunny afternoon in the autumn of 1666 when the world-*famous apple fell and wakened Sir* Isaac Newton from his reverie in a Lincolnshire orchard, causing him furiously to think as to why the apple should not as well fall up as down, and leading that distinguished scientist to evolve the theory of gravitation, the world has taken an ever-increasing interest in the subject of the mutual attraction of inanimate objects. From Newton's original theory followed the assumption that the earth bulged at the equator and was flattened at the poles. This deduction was soon verified by actual measurement.

At present there is in Nelson A. H. Miller, M.A. (Oxon), of the Dominion astronomical observatory, Ottawa, who is engaged in determining the force of gravity at Nelson. This *force, which is known to vary with* the distance of any given point from the earth's axis, due to the variation in the centrifugal force of the earth's rotation, and also with the distance of any particular point from the earth's center, has been accurately determined at many points on the earth's surface. The International Union of Geodesy and Geophysics, to which, among other countries, the United States, Great Britain and Canada subscribe, is devoted to the exact determination of the force of gravity over the more important areas of the civilized world and the acquisition of correlative information as to the shape of the earth and the physics of the earth's crust.

Millionth of Second

The apparatus by which the force *of gravity is measured consists of a* pendulum operating in a partial vacuum, and devices for determining the number of swings of the pendulum in a specific time, and for finding the length of swing at the commencement and end of the period over which the observation is made, which is usually 12 hours. Observations are taken each day for approximately a week.

As an example of the accuracy of the pendulum, it is easily possible to measure its time of oscillation to a millionth of a second.

As an illustration of another of the varied applications of radio during recent years, Mr. Miller checks his time twice daily with the naval observatory at Annapolis, Md. The older and more expensive method involved *the use of a leased wire.*

Mr. Miller is highly appreciative of the courtesy and help extended to him by city and government officials in establishing his apparatus in the post office building at Nelson.

MOLLY GIBSON SHIPS ORE TO TRAIL SMELTER

Silver Reef, Nelson, Also Ships for First Time for Current Year

The Molly Gibson and the Silver Reef, Nelson, are two new shippers for the current year added to the Trail ore receipts during the week ending October 7. The shipments for the week were 9902 tons of ore, and the total to date this year is 358,543 tons.

Shipments for the week are: Emerald, 39; Hewitt, 38; Knob Hill, 173; Molly Gibson, 33; Paradise, 94; Quilp, 51; Sally, 47; Silversmith, 53; Silver Reef, 4; Velvet, 49; company mines, 9321.

Shipments, under mines and districts, to date are:

Consolidated	
Company mines	328,834
Nelson-Arrow Lakes	
Emerald, Salmo	283
Granite, Taghum	11
Hudson Bay, Salmo	33
Millie Mack, Burton	26
Molly Gibson, Kitto's Landing	33
Summit, Salmo	4
Silver Reef, Nelson	4
Rossland	
I.X.L., Rossland	85
Lord Roberts, Rossland	8
Velvet, Rossland	114
Boundary-Similkameen	
Bell, Beaverdell	285
Bradley, S. F., Nicola	5
Eholt, Greenwood	8
Providence, Greenwood	134
Sally, Beaverdell	502
Standard fraction, Beaverdell	7
Strathmore, Greenwood	11
Slocan-Ainsworth-Lardeau	
Alamo Mill, Alamo (lead)	32
Alamo Mill, Alamo (zinc)	51
Anna Group, Slocan City	6
Apex, New Denver	55
Bosun, New Denver (lead)	68
Bosun, New Denver (zinc)	20
Charleston, Retallack	26
Cinderella, Sandon	2
Cork-Province, Zwicky	617
Cork-Province, Zwicky (zinc)	48
Florence, Princess creek	62
Galena Farm, Silverton (lead)	98
Galena Farm, Silverton (zinc)	99
Hewitt, Silverton	326
L.T., Slocan City	6
Mother Lode, Poplar creek	2
Lucky Thought, Silverton	288
Lucky Thought, Silverton (zinc)	37
Molly Hughes, New Denver	93
Monitor, Three Forks	116
Mountain Chief, New Denver	28
No. 1 Mine, Ainsworth	10
Ottawa, Slocan City	48
Rambler, Rambler	62
Rambler, Rambler (zinc)	32
Rosebery-Surprise, New Denver (lead)	764
Rosebery-Surprise, New Denver (zinc)	521
Ruth, Sandon	344
Silver Hoard, Ainsworth	23
Silversmith, Sandon (lead)	3,478
Silversmith, Sandon (zinc)	3,630
Sovereign, Sandon	18
Spokane-Trinket, Ainsworth	53
Standard, Silverton (lead)	447
Standard, Silverton (zinc)	492
Van Roi, Silverton (lead)	455
Van Roi, Silverton (zinc)	93
Victor, Sandon	8
Whitewater, Retallack (lead)	198
Whitewater, Retallack (lead)	199
East Kootenay	
Paradise, Lake Windermere	1,028
Isaac, Brisco	92
St. Eugene, Moyie	123
Other Districts	
Atlin, Atlin	30
L. & L. Mining Co., Stewart	1
Esperanza, Alice Arm	6
J. Johnson, Lytton	1
Monarch, Field	101
Washington	
Knob Hill, Republic	3,730
Lone Pine-Surprise-Last Chance, Republic	3,950
Eagle, Myncaster	34
Quilp, Republic	6,032
Republic, Republic	204
Minnehaha, Bossburg	2
Total	358,543

"A cold shower's all right in its place. But most of us have positive opinions about where and when we shall take our daily ducking."

ALL SORTS OF WEATHER PROTECTION FOR YOUR HEALTH AND YOUR CLOTHES HERE

Raincoats of Ruberized Fabrics, $10.00 to $22.50

Others of Waterproof weaves that have the good qualities of both raincoat and overcoat,

$18.00, $20.00 to $35.00

Emorys LIMITED

LUTZEN SKIPPER IS ACQUITED ON PIRACY CHARGE

Quebec Jury Lets Off Shipmaster Who Put Men in Irons

MONTREAL, Oct. 9.—Capt. Samuel C. Forde, New England shipmaster and one-time skipper of the good ship Lutzen, was acquitted of the charge of piracy on the high seas, in the court of king's bench here this afternoon. The finding followed a two-hour deliberation *on the part of* the jury.

The case developed many highly sensational features.

Witnesses in the case, under severe examination, disclosed the magnitude of the trade that has been developed since Uncle Sam slammed down the lid on the import of alcoholic liquor, and they also revealed the ingenious system by which business transactions were conducted.

Dollar Bills Torn in Half

Prospective purchasers ashore were given dollar bills torn in half, which they presented as identification vouchers to the supercargo, who, being in possession of the corresponding halves of the torn currency, was thus assured of the patron's bona fides, and the sale took place.

The piracy case was surrounded by many complex issues.

Captain Forde was accused of having pirated the liquor cargo of the Lutzen off Rum row in October, 1923, after the supercargo, a Jack Morris of Montreal and another man named J. M. Isaacs, a Winnipeg lawyer, had been thrown in irons.

It was alleged that Forde had sold the liquor over the side and flaunted the proceeds, amounting to between $80,000 and $100,000, in the faces of the prisoners.

Colonel George Hunter Ogilvie, of Kingston, was appointed to the office of sergeant-at-arms of the Ontario legislature. He succeeds the late Frederick Glackmeyer.

A political demonstration by your party is synoymous with a riot when pulled off under the auspices of the other party.

Nelson News of the Day

Wanted — Greengages, Damsons. McDonald Jam Company. (6624)

CUMMINS TAXI. PHONE 44. (6452)

Wanted At Once — 160,000 pounds orchard run apples. McDonald Jam Company, Nelson. (6610)

Annual Meeting of the Ymir Water Works Company, Limited, will be held in the company's office, Ymir, on Monday, October 13, at 7:30 p.m. (6588)

Mrs. W. B. Lutes will sell home-made mince meat in bulk, Home Cooking Stall, City Market, tomorrow. (6660)

A general meeting of Nelson Football Association will be held tonight, 8:30, City Hall, to appoint secretary, and other business. (6666)

Don't forget, October 29. Big Tea at Mrs. O'Shea's, given by Ways and Means Committee of the I.O.D.E. for welfare work. (6667)

Died—At the Home Private Hospital, on Tuesday, Octobed 7, Mrs. Mary Moore, aged 76. Funeral, Friday. (6659)

TODAY—Afternoon Tea and Bake Sale, St. Paul's Church Parlors, from 3 to 6. Come and bring your friends. Proceeds for Ladies' Aid fund. (6669)

B.C. PLUMBING & HEATING CO.
Agents for
ALBERTA CLAY PRODUCTS
SEWER PIPE and DRAIN TILE

PLASTIGRAMS ?

The third-dimension movie. They jump right out of the screen at you.

STARLAND
MONDAY AND TUESDAY
Usual Prices

We Have a Fine Stock of
McCLARY AND STEWART
HEATING STOVES
and would be pleased to have you look over our assortment before you buy.
Appearance—Service—And Prices Right
Wood-Vallance Hardware Co., Ltd.
WHOLESALE NELSON, B.C. RETAIL

STARLAND Capitol Entertainment STARLAND
7 and 9 p.m. 7 and 9 p.m.

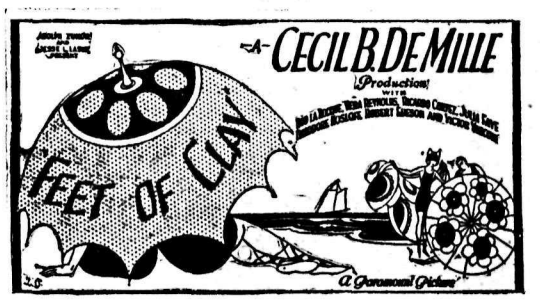

FEET OF CLAY" is typically DeMille, and you know what that means—luxury, gorgeousness, linked with a logical, dramatic, pictorial story.

A picture with a "smash" climax, the like of which has never been seen before—a scene you'll talk about just as everyone did of the opening of the Red Sea in "The Ten Commandments." *Here's a real picture!*

Short Features
Our Gang Comedy,
"A PLEASANT JOURNEY"
You know there are no funnier comedies produced than "Our Gang." This is an unusually good one. Enough said.
International News