BIBC APR 23
PROV LIBRARIAN
VICTORIA B C

1303

Potentate Will Be CALLED AS WITNESS See Page 2

The Daily News

Tigers, St. Pats, SENATORS VICTORS See Page 7

VOL. 28 NELSON, B. C., THURSDAY MORNING, DECEMBER 4, 1924 No. 195

COOLIDGE CALLS FOR NEW ARMAMENT CONFAB

INDUSTRIAL AND PUBLICITY WORK IN ONE BUREAU

Dr. MacLean Announces Amalgamation of Two Offices

CAN SALVAGE MOST OF MONEY LOANED

MacKenzie Says Loss Justified in Case of Camp Lister, Too

VICTORIA, Dec. 3.—Intention of the government to amalgamate the public information and industrial departments, was announced to the legislature today by Hon. J. D. MacLean, minister of finance, when a sum of $20,000 to operate the combined departments was asked for, in the course of voting the estimates.

The work of conserving the industrial department loans, he said, was to be taken over by the existing staff of the finance department while the publicity and industrial promotion functions of the industrial department would be combined with the similar functions of the information bureau.

Seek Real Publicity

Full details of the proposed scheme had not yet been worked out, he said, but it was hoped that a policy for accomplishing real publicity in half of the province in regard to immigration and industrial development could be evolved.

Inclusion of the industrial department vote in this estimate brought on a warm discussion of the administration of that office under Major Don B. Martyn.

Dr. MacLean stated he was having an audit made of all the loans for the purpose of devising the best methods of conserving the assets in which the province had invested loans. He expressed the opinion that the government could salvage about 70 per cent of its investment.

Pooley Would Dismiss Deputy

Mr. Pooley twitted the minister with having used the word "salvage," and suggested that the deputy minister be dismissed, or have his wings clipped.

Ian MacKenzie asserted that 20 per cent of the money loaned had already been repaid, a remarkable achievement considering the difficulties of the past five years of reconstruction after the war. Even if 50 per cent were lost the loans were a good investment from the standpoint of relieving unemployment among returned soldiers at the time, he declared.

Lieut.-Col. Fred Lister, Creston, asked him if he would make the same admission in regard to losing 50 per cent of the investment in Camp Lister and Merville, and Mr. MacKenzie agreed that he would.

COOLIDGE TAKES COMMON SLEEPER

Wants His Economy Message to Be Taken to Heart

CUMBERLAND, Md., Dec. 3.—En route to Chicago with President Coolidge. An innovation in presidential travel was being tried tonight by Calvin Coolidge.

Since the days of Lincoln, it has been the custom of presidents to travel by special train, or at least in a private car, on the longer trips, but Mr. Coolidge tonight was on his way to Chicago to speak at the International live stock exposition aboard a regularly scheduled train, with the same accommodations that may be obtained by any private citizen at almost any ticket office.

Economy, which Mr. Coolidge, through his budget message and his annual message to congress has, in effect, during the last two days, declared to be the watchword of his administration, is the motive for the abandonment of custom.

Mr. Coolidge figured he could save about $1700 on the trip by eschewing the old methods of travel, and decided that such saving might be accepted as an example by departmental heads and bureau chiefs, and possibly might have an effect on congress.

MUCH COAL MOVES UNDER NEW BOUNTY

Quebec Takes Over Hundred Thousand Tons From Maritimes

OTTAWA, Dec. 3.—There have been 145,200 tons of Nova Scotia and New Brunswick coal shipped into central Canada under the system of bounties, amounting to 50 cents a ton, established by the Dominion government on September 2. Of this tonnage 28,000 tons have come into Ontario, and 117,200 tons into Quebec.

Total amount payable in bounties to date is $89,413, and the maximum sum available for the purpose on eastern Canadian coal is $150,000.

Attacks Wife, Child With the Flatiron; Charred Body Found

CLIMER, N.Y., Dec. 3.—The charred body of Herman Wilterrink, prominent farmer of this place, was found in the burned ruins of a barn on his farm here today, after he had attacked his wife and young daughter with a flat iron, seriously injuring both.

Indications were that Wilterink had shot himself through the head, after firing the barn.

Bank's Vice-President Now Undergoing Trial

RICHARD P. GOUGH

Director of the defunct Home bank, whose case is now in the courts. J. P. MacHaffie, adviser to President Haney, testified Monday that he wrote to Gough on the subject of the bank's capital having been impaired.

CUT ROYALTY ON LOWER GRADES, RAISE ON HIGH

Pattullo Bill Sets Figures for Two Five-Year Periods

VICTORIA, Dec. 13.—Hon. T. D. Pattullo, today introduced in the legislature his proposed amendments to the Timber Royalty act.

Royalties on high grade lumber are increased and on the lower grades decreased.

The royalties are fixed for 10 years, in two five-year periods, the figures for the second period being higher than those for the first.

The Scale

East of the Cascade mountains the scale is to be as follows for the first five years, from January 1, 1925: White pine $1.50 per thousand, yellow pine and spruce, $1.05; all other species, 75 cents.

For the second five-year period the royalties east of the Cascades will be: White pine, $1.80; yellow pine and spruce, $1.20; other species, 95 cents.

In the Vancouver district royalty on No. 1 and No. 2 grade is to be $1.35 for the first five years, and $1.65 for the second five years.

In the Prince Rupert district the figures for these grades will be $1.10 and $1.35 for the respective periods.

In both Vancouver and Prince Rupert the royalty on No. 2 grades will be 75 and 95 cents for the first and second periods, respectively.

MERCHANTS DID NOT PAY POLICE

Montreal Secretary Says His Search of Files Has Disclosed Nothing

MONTREAL, Dec. 3.—J. J. Fitzgerald, secretary of the Merchants association, on the witness stand this afternoon, told the commission investigating the police force that his search of files had so far revealed nothing against the detective office or its personnel.

He also stated that checks had not, so far as he knew, been paid to members of the police force by that organizatoion, not for the past two years anyway.

J. A. Lejour, until July last, accountant of the same concern, from memory that various sums had been paid to three detectives in the different matters to cover expenses of out-of-town cases.

SHOE MEN ASK ENGLISH DUTY

Claim Canadian Shoe Industry in Serious State; Stop English Inroads

MONTREAL Dec. 3.—Members of the Shoe Manufacturers' Association of Canada, at the closing business session of their convention held this afternoon, passed a resolution in which it was decided to call the attention of the government to the present serious condition of the shoe manufacturing industry in Canada, and additional customs safeguards, to assist the Canadian factories to operate as economically and as efficiently as possible, on the basis of the largest volume of business obtainable from the home market.

J. A. Walker, Toronto, was elected president. The western representative on the executive committee will be R. J. Leckie of Vancouver.

Cabinet Decides McGaughey to Die; Hangs Tomorrow

LINDSAY, Ont., Dec. 3.—A message was received here today that the governor-in-council had considered the case of Fred W. McGaughey, under sentence of death for the murder of his sweetheart, Beatrice Poe, and was unable to order any interference with the course of the law.

McGaughey is to be hanged on Friday. The crime was committed near Lindsay last spring.

FIVE CREMATED AS TRAIN HITS TURPENTINE CAR

Many Injured Are Saved From Burning Wreckage of Interurban

FORTY BARRELS WERE ON TRAILER

Collision Is at Sixty Miles an Hour; Driver Is Held

DETROIT, Dec. 3.—Five persons were burned to death, and a number injured, when a Detroit-Cleveland limited interurban train struck a truck loaded with 40 barrels of turpentine at Wyandotte, a suburb here tonight. The dead include the motorman, one man in the parlor car, two women, and a child.

The parlor car, which was the leading car of a two-car train, caught fire when the turpentine from the truck was thrown into the wreckage. The car burned to the trucks.

Arrival of the Wyandotte fire department saved the rear car.

Saved From Flames

Severel of those less injured, who were moved from the wreckage by firemen, said they would have perished from the turpentine fumes, had they not been rescued.

The interurban was reported to have been running between 55 and 60 miles an hour when it struck the truck. The truck was drawing a trailer, on which the turpentine was loaded. The truck had just cleared the track, according to witnesses, and the interurban crashed into the trailer, carrying it half a mile down the track from the scene of the collision.

Harry Culver, the driver of the truck, is being held, pending an investigation.

WEMBLEY HAS MADE CANADA

Trade Commissioner Says This Country Now on British Map

WINNIPEG, Dece. 3.—"Canada will be represented at Wembley exhibition next year just as strongly as she was this year," stated Lieut.-Col. Moore Cosgrove, D.S.O., Canadian government trade commissioner at Shanghai, China, who passed through the city tonight en route west.

Colonel Cosgrove, who was a Dominion trade commissioner at Wembley, said that the exhibition had done more than anything else in the history of the country to put Canada permanently on the map as far as British manufacturers were concerned and that many British firms in consequence were now taking active steps to better their trade relations with the dominion.

Colonel Cosgrove predicted that the orient will become one of the chief markets for Canada's products, especially, flour, electrical equipment, and fir timber from the Pacific coast.

Widow of Sirdar Refuses Million; Gives It to Poor

CAIRO, Dec. 3.—The newspaper Mokattam states that the British government offered the widow of Sir Lee Stack, murdered sirdar of the Egyptian army, £200,000, but that she refused to accept, and asked that the money be distributed among the people.

THREE YEARS FOR ABDUCTING GIRL

PORT ARTHUR, Ont., Dec. 3.—J. L. Sequin, alias Scott, was sentenced to three years for abduction by Judge McKay in district criminal court today.

He pleaded guilty to a charge laid after he had enticed a girl to Nipigon on the promise of a job.

He was also found guilty of the theft of a doctor's bag and equipment, and given one year for that offence, the sentences to run concurrently. Scott is from the United States.

Eight Bodies Wash Up on French Coast; No Hope of Survivors

LA ROCHELLE, France, Dec. 3.—Eight bodies were washed ashore today from the wreck of the Finnish freighter Port Caledonia, which ran ashore on the reefs outside of here yesterday morning.

Hope for the rescue of the crew of 27, which had taken refuge in the rigging when the vessel broke in two, was abandoned.

CENTENARIAN DIES NEAR INGERSOLL

INGERSOLL, Ont., Dec. 3.—Mrs. Mary Brown of Folden's Corners, died here tonight in her 102nd year. She was born on the Grand river, near the present site of Brantford of Welsh parentage.

STEAMER ARRIVALS

Canada, at London, from New York. Sierguts, at Catania, from Montreal.

Lloyd George Can't Lead This Liberal

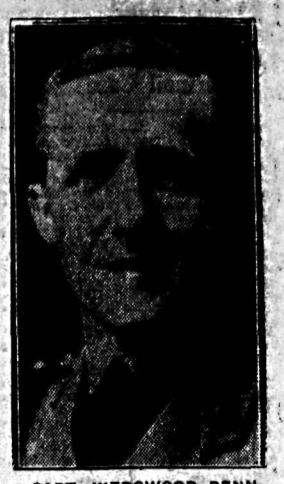

CAPT. WEDGWOOD BENN

Who has been a member of parliament since 1906, recently repudiated the leadership of ex-PremierDavid Lloyd George, blaming him for the present decline in the fortunes of the British Liberal party. He and nine others have formed a separate radical group, according to last night's cable.

DOUKHOBORS OF PRAIRIE START FOR BRILLIANT

Regina Wire Indicates Two Factions in the Coming Convention

REGINA, Dec. 3.—Between 150 and 200 Doukhobors, gathered from Yorkton, Kamsack, Canora, Veregin, Blaine Lake and Langham, are leaving Saskatchewan tomorrow for Brilliant, B.C., to attend the convention which will be held there December 9, to appoint a successor to Peter Veregin.

Nearly 300 others not traveling with the main party are expected to pass through Regina during the next two days, also on their way to the convention.

The convention will be a stormy one, for two factions have come into prominence since the death of Veregin, and each will attempt to gain control.

Working Brothers Aspire

The two factions are understood to be labor and capital, and are known as the "working brothers," and the "leaders."

The "working brothers" want one of themselves in power, or at least someone totally different from the group now in charge of the affairs of the Christian Community of Universal Brotherhood, it is stated.

FIND SKELETONS AND CANNONBALLS

May Date From Seige of Quebec; Antiquaries Will Study Find

QUEBEC, Dec. 3.—Human skulls and other bones sufficient to form at least six complete skeletons, bones of animals, cannonballs of a type used when Canada was wrested from France by the taking of Quebec in 1759, and cooking utensils, have been unearthed at Wolf Cove terminal here by workmen, and have led to the belief by some that the site has been found of the exact place where the British occupationary force was quartered following the surrender of the ancient "Fortress of America."

Doubt, however, is cast on this supposition by the finding also of two coins dated 1811 and 1816, and it is thought that a lumbering company, which occupied the ground half a century ago, may have established a private cemetery there.

It is expected that the provincial government, through its historic monuments commission, will make an exhaustive study of the find.

Walnuts and Fizz for Week More Than Stowaway Can Stand

BOSTON, Dec. 3.—A steady diet of walnuts and mineral water drove Amadeo Mele, a stowaway on board the steamship President Hayes to declare himself to the ship's officers, and demand a square meal.

He told Captain Anderson of the Hayes that he had made himself comfortable in the vessel's hold, opened a case of walnuts, which he found among the cargo, and added to this a supply of mineral water which lay ready at hand.

He thought he was provisioned for the trip to the United States, but one week of the diet was all he could endure.

West Australian Government Not Seeking Parley

PERTH, Australia, Dec. 3.—(Canadian Press Cable via Reuters)—The West Australian government indignantly denies the report sent out yesterday that President Walsh of the Seaman's union, has been invited by the government to visit Western Australia in connection with the strike of the waterside workers.

PARIS, Dec. 3.—Georges Claude, inventor of lightning, by the control, through tubes of neon, a gaseous element, occuring in very small quantities in the air, has been elected a member of the Academy of Science.

GERMAN SLAYS EIGHT MEMBERS OF HOUSEHOLD

Wife, Relatives and Others Are Axed One at a Time

FAKES STORY OF TWENTY-FIVE THUGS

Quiet and Deeply Religious Factory Manager Admits Murders

BERLIN, Dec. 3.—"I murdered all eight of them," was the confession extracted from Director Angerstein, of a cement factory at Siegen, Westhalia, in whose home eight members of the household were found dead yesterday, and Angerstein himself wounded, although not fatally.

At the time of the discovery of the crime, Angerstein said that a band of 25 robbers had attacked his home, seeking the payroll of the factory, and killed the eight persons, and seriously wounded him, and afterwards fled.

Angerstein is suspected of having committed the murders, owing to the fact that he was in financial difficulties.

Angerstein, according to the police, enticed his victims who included his wife and her mother and sister, into a room separately, and killed them with an axe and a hunting knife.

He then poured petroleum around the house, and set it on fire, cut himself with the axe, and stabbed himself with the dagger, and then screamed for help.

Prior to the crime, Angerstein had lived happily with his wife. He was known as a quiet and religious man.

CONDEMNED FRENCH OFFICER ARRESTED

Alleged Traitor Had Asylum in Russia; Communists Promised Immunity

PARIS, Dec. 3.—Jacques Sadoul, a former captain in the French army attached to the embassy at Petrograd, who in 1919 was condemned to death, by default by a French court-martial for treason, was arrested in Paris this evening.

Sadoul remained in Petrograd when the French embassy left Russia at the time of the Bolshevik revolution, and threw himself into the Communist movement. Notwithstanding his absence from France, the French Communists capitalized his adherence and ran him on their ticket for various offices. A week ago the Communists summoned him to return to France, assuring him, it is asserted, that they were strong enough to obtain his immunity.

GESSLER REJECTS REVENGE THOUGHT

German Minister of Defence Would Not Sacrifice Child to It

LEIPSIC, Germany, Dec. 3.—"I emphatically reject the mere suggestion of war revenge, and not one German child would wish to see sacrificed to the realization of such a thought," Dr. Otto Gessler, German minister of defence, declared, in the course of a rousing campaign speech for the Democratic party here today.

"This ridiculous rattling of sables, which we don't possess, must cease," he added. "We must confine ourselves to business, and politics, which will be devoted to the negotiating of commercial treaties the formulating of taxation programs, and other urgent economic legislation."

Settell on Trial on Theft Charge; Other to Follow

HAMILTON, Dec. 3.—Clarence Settell, former secretary to Sir Adam Beck, appeared before Judge Evans and a jury today in the county court of general sessions this afternoon, charged with the theft of $29,925 from the Canadian Bank of Commerce and with obtaining the signature of W. H. Child to a check with intent to defraud.

Only one charge was read to Settell, that of theft. The charge of obtaining the signature of W. H. Child to a check was not touched. Settell pleaded not guilty to the charge as read.

Crown Attorney Ballard late this afternoon concluded his case, and Settell will take the stand in his defense when the trial resumes in the morning, and it is expected that the case will go to the jury about noon.

GERMAN CRUISER VISITS VIRGINS

ST. THOMAS, Virgin Island, Dec. 3.—The German light cruiser, Berlin, on a training cruise, arrived here yesterday. She is the first German warship to visit the West Indies since the war.

EX-MOUNTY OFFICER PASSES IN SEATTLE

SEATTLE, Dec. 3.—Captain Francis J. Harper, veteran of the Boer war a former captain of the North West Mounted police, and for the past 21 years a resident of this country, died Monday afternoon at his home here. He was 66 years of age, and is survived by his widow and three sons, all of Seattle. Masonic funeral services will be held Friday afternoon.

Rajah Proves to Be Mysterious 'Mr A'

SIR HARI SINGH

Son of Sir Pertab Singh, maharajah of Jammu and Kashmir, was revealed by the India office yesterday as the "eastern potentate" who was victimized by blackmailers in connection with the Robinson scandal. Pictures of the rajah; his wife, formerly the Princess of Rharampur, and his father, who was a member of the British war cabinet during the late war, appeared in Tuesday's issue.

TEN LIBERALS REVOLT FROM LLOYD GEORGE

Runciman, Former Minister, and Nine Others Form New Group

LONDON, Dec. 3.—(Canadian Press Cable)—The Liberal members of the house of commons who yesterday voted against the motion which led to the appointment of Lloyd George as sessional chairman of the Liberal parliamentary party, or refrained from voting on the motion, have formed the nucleus of a separate radical group.

The most prominent members of the new group of Liberal members are Sir Walter Runciman, a minister in Asquith's government, and George R. Thorne, member of East Wolverhampton since 1908.

Other members are:

Lieut-Commander J. M. Kenworthy, member for Central Hull; Captain Wiliam W. Benn, member for Leith; Trevelyan Thomson, West Middleborough; Major H. E. Crawford, West Walthamstow; Mackenzie Livingstone, Inverness and Western Isles; R. Hopkins Morris, Cardigan, and Frank Briant, North Lambert.

These members say they will work together in furthering Liberal principles in the house of commons and the country.

COMMISSION TO ALLOT PROPERTY

Odlum Has Plan to Save Union Bill From Rocks; Lawyers to Confer

VICTORIA, Dec. 3.—In an effort to save the church union bill from going on the rocks over the question of the distribution of property, Brig.-Gen. V. W. Odlum, legislative mover of the bill, produced a new scheme before the private bills committee of the house today.

He proposed the establishment of a commission to settle the disputes of church property, instead of fixing the principle in the act. One member of the commission should be appointed by non-union congregations, one by union congregations, and the third by the lieutenant-governor-in-council.

Legal representatives for the two sides of the controversy are in conference on the proposal, and will report to the committee tomorrow whether they find it acceptable or not.

Losers Get Money Grant

VICTORIA, Dec. 3.—The formation of a commission which would settle the dissension over church property under the church union bill to come before the British Columbia provincial legislature, was proposed by amendments brought forward by Brig.-Gen. Victor Odlum before the private bills committee this morning.

The minority interests would be protected by a grant of money, instead of dividing the church property between the concurring and non-concurring bodies, under the plan advanced by the general. The amount of money to be paid by a congregation holding out of the union would be determined by the strength of the vote.

TRITES PRESIDES AT MINE SESSION

Former Fernie Merchant Controls Program on This Province

SPOKANE, Dec. 3.—British Columbia's mining problems were subjects of discussion at today's session of the Northwest Mining association's annual convention, with A. B. Trites of Vancouver acting as chairman.

Members of the committee on resolutions continued to consider today their recommendations concerning "blue sky" legislation and taxation. It was announced that no definite conclusion had been reached, and the committee will not be ready to report to the convention before tomorrow.

Registration today, it was announced, brough the attendance over the 300 mark.

PRESIDENT FOR WORLD COURT; BARS LEAGUE

Advises Sympathetic Study of Proposals to Outlaw Aggressive War

URGES DEVELOPMENT OF THE ST. LAWRENCE

Will Stand in Breach to Resist Raids on the Treasury

WASHINGTON, Dec. 3.—Giving the cue to proposed legislation and actions by the United States government, president Coolidge in his annual message to congress today favored:

Sympathetic study of proposals to outlaw aggressive warfare.

New conference on reduction of world armaments.

Enactments of legislation making the immigration law "a little more humane for the purpose for admitting for those already here a greater latitude in securing admission of members of their own families."

Development of navigation from the Great Lakes to the Atlantic by way of the St. Lawrence, and of improvements generally to harbors on the Atlantic and Pacific coasts.

Adherence by the United States to the wrold court of international justice.

No Doubt Cancellation

The president opposes:

United States membership of the League of Nations.

Cancellation of debts owed the United States by foreign governments.

President Coolidge also pronounced that the nation has definitely relinquished "the old standard of dealing with other countries by terror and fear, and is definitely committed to the new standard of dealing with them through friendship and understanding."

In domestic affairs the president advised that the most important work congress could do would be to sponsor a system of rigid economy, to make possible a further reduction of taxes for the next fiscal year.

Armament Question

In his two pronouncements on reduction of world armaments and the outlawing of war, the president said:

"It has been, and is, my expectation that we might hopefully approach other great powers for further confidence on this schedule, as soon as the carrying out of the present reparation plan as the established as settled policy of Europe, has created a favorable opportunity," he said with regard to the armament reduction. "But on account of proposals which have already been made by other governments for an European conference, it will be necessary to wait to see what the outcome of their actions can be."

Economy the Watchword

WASHINGTON, Dec. 3.—President Coolidge submitted to congress today a broad program dealing with domestic and foreign affairs, but frankly said the chief job for the government was to keep down expenses.

In the face of the usual December drive for increased appropriations, the executive again made economy his watchword, and reminded the congress that he still stood in the gap to resist increased appropriation bills which would make future tax reduction impossible.

While generally indorsing most of the domestic legislative recommendations of the president, administration leaders at the capital saw little hope for translating many of them into law at this session. They will be fairly well satisfied if they can get all of the annual supply measure through before this congress expires by limitation next March 4.

President Coolidge made no recommendations with respect to immediate tax reduction, but he told the congress that if it would keep within the limitations of the budget he presented yesterday, it would be impossible to have "a moderate amount of tax reduction, and all the tax reform that the congress may wish for, during he next fiscal year."

South Africa Gets a Direct Wireless From Old Country

CAPETOWN, South Africa, Dec. 3.—(By Canadian Press Cable via Reuters)—The first wireless message ever received in this country from Great Britain was sent from the station in Cornwall, England, and received at the South African wireless station in Milnerton, Cape of Good Hope, at 12:05 this morning.

This direct wireless communication between the mother country and South Africa was established in a message sent by the South African high commissioner in London, Sir Edgar Walton, to the premier of South Africa, General James Barrie Hertzog.

The Weather

The temperatures below are for the 24 hours ending yesterday afternoon at 5 o'clock.

VICTORIA Dec. 3.—Nelson and vicinity: Mostly cloudy and mild with occasional rain or sleet.

	Min.	Max.
NELSON	28	36
Victoria	43	51
Vancouver	42	50
Kamloops	30	38
Barkerville	18	36
Prince Rupert	44	52
Calgary	18	34
Winnipeg	12	14
Portland	42	50
San Francisco	46	58
Seattle	42	50
Penticton	34	38
Vernon	32	37
Grand Forks	32	40
Kaslo	31	37
Edmonton	16	22

ASHVILLE, N.C., Dec. 3.—Gero George Duncan and Abe Mitchell, British professionals, defeated Bobby Jones, national amateur golf champion, and Francis Ouimet, by one hole, in a 36-hole match here today. The score was: Duncan, 141; Mitchell, 150; Jones, 149, and Ouimet, 148.

Leading Hotels of the West

Where Superior Accommodation May Be Obtained

The Hume

George Benwell, Proprietor

The Premier Hotel of the Interior

AMERICAN PLAN RATES, $3.50 TO $5.00

Rooms with Running Water and Private Baths.

Headquarters for all Travelling Men, Mining Men, Lumber Men and Tourists.

ROTARIAN HEADQUARTERS

SPECIAL SUNDAY DINNER, $1.00

THE MOST COMFORTABLE ROTUNDA IN THE CITY

HUME—D. P. Kane, Kaslo; H. Thompson, Glenn Huxtable, F. D. McNary; C. W. Roe, S. H. Wilson, Vancouver; R. J. Smith, Seattle; William Wilson, John J. Binns, Kaslo; Paul Gindberg, Cleveland.

EUROPEAN PLAN

Daylight Sample Rooms for Commercial Men.

Hotel Strathcona

Once You Get Acquainted With the Strathcona

YOU WILL STOP AT NO OTHER

Queen's Hotel

THE CENTER OF CONVENIENCE

Hot and cold water in every room. Steam heated.

A. LAPOINTE, Prop.

OCCIDENTAL HOTEL

A. C. TOWNER, Proprietor

The home of plenty.

Fifty rooms of solid comfort.

We serve the best meals in Nelson.

It's the cook.

NEW GRAND HOTEL

616 Vernon Street East

Only brick hotel in city. Steam heated; hot and cold water.

European and American plans.

NEW GRAND—G. M. Miller, Mrs. G. M. Miller, Robson; M. G. Tamin, Bonnington; Mrs. J. H. Clarke, Mrs. B. E. Oliver, Ymir; G. H. Krakooinis, Northport; Earl Stevens, Howser; V. Lakeview, Slocan; B. R. Ikley, Mr. and Mrs. H. A. McDonald, Creston, Mr. and Mrs. Joseph Clinton, Calgary.

STIRLING HOTEL

715 Vernon Street East

Steam heated. Hot and cold water.

We are here to serve you.

P. H. BUSH, Prop.

MRS. MALLETTE

Announces the Reopening of

THE KOOTENAY HOTEL

Vernon Street Phone 692

Completely renovated. Thirty comfortable rooms.

"A Home for the World at Reasonable Prices."

THE MADDEN HOTEL

T. MADDEN, Prop.

Steam-heated Rooms by the Day, Week or Month.

Every consideration shown to guests.

Cor. Baker and Ward Sts. Nelson

MADDEN—L. Morrow, Creston; Edgar Jamieson, Passmore; Charles McLaughlin, F. Campbell, Grand Forks; A. Mailloux, Crescent Valley.

THE LAKEVIEW HOTEL

Nick Stoochnoff, Proprietor

Nice, warm, comfortable rooms at reasonable rates. Open day and night.

Corner Hall and Vernon Streets

LAKEVIEW—Marion McKay, city; Sam Stoochnoff, Crescent Valley; P. Lebedoff, Crescent Valley.

SAVOY HOTEL

2 Block from Depot.

Steam Heated. By Day, Week or month. Hot and cold running Water.

For Your Comfort

J. A. KERR, Prop.

SAVOY—E. Harvey, W. H. Wilkins, Wninipeg; H. Warwick, Sasaktoon; E. E. Law, Spokane; A. J. Lawrence, Winnipeg; J. H. Ruston, Mrs. L. Higgin, Vancouver.

SHERBROOKE HOTEL

Near C.P.R. Station.

Rooms at Reasonable Rates.

H. DUNK, Proprietor

Classified Ads.

Bring Results

A SHORT STORY

UNLESS One Concentrates
ONE Fails. We Concentrate
ON Supplying, at Popular Prices,
MEN'S and Boys' Wear
OF Superior Quality.

Madden Block — Born Clothed — CHARLES MORRIS COMPANY — MEN SUITED — Ward Street

"YOU can cook an entire meal with the Hotpoint 3-Heat Grill. It will boil, broil, toast or fry. Any two operations may be carried on at the same time. It may also be used with the Hotpoint Ovenette for roasting."

The Hotpoint Grill is equipped with a reversible 3-heat switch, while the element frame is constructed throughout of rust-proof monel metal.

For sale by dealers everywhere.

H 16C

HOTPOINT DIVISION

Canadian General Electric Co., Limited

FOR

HOTPOINT APPLIANCES

SEE

BENNETTS, LTD.

Electrical—Mechanical

Masonic Block, Baker St. Phone 593

HOTPOINT APPLIANCES

Are Handled in Nelson by

HOWE ELECTRIC CO.

Opera House Block Phone 530

CLASSIFIED ADS BRING RESULTS EVERY TIME

Nelson's Best Cafes

ROYAL CAFE

Classic Restaurant

Refinement and Delicacy Prevails

OPEN DAY AND NIGHT

Luncheon, 11:30 to 2 .....35c

Special Dinners, 5:30 to 8 .....35c

We Specialize in Chop Suey and Noodles.

THE L. D. CAFE

Finest-equipped restaurant in the city. OPEN DAY AND NIGHT. SPECIAL—Ice cream, soda water and hot drinks. Nice, clean, furnished rooms; hot and cold water

We cater to private parties.

THE STANDARD CAFE

320 Baker Street, Nelson, B.C.

OPEN DAY AND NIGHT

11:30 to 2:30, Special Lunch ..35c

5:30 to 8:00 p.m., Supper 35c

Phone 154

ELECTRIC CAFE

607 Baker St., Nelson, B.C.

Open Day and Night.

Excellent Meals, Quick Service.

Everything cooked by electricity.

Luncheon, 11:30 a.m. to 2 p.m., 35c

Supper 5:00 p.m. to 8:00 p.m., 35c

Special Sunday Turkey Dinner, 50c plate Phone 450

AIDE WILL CALL POTENTATE TO PROVE HIS CASE

British India Office Discloses "Mr A." as Sir Hari Singh

EMPLOYEE EJECTED WOMAN FROM NICE

Claims He Acted in Accord With Master in Blackmail Case

PARIS, Dec. 3.—The mysterious "Mr. A.," who was connected with the recent Robinson blackmailing case, will be called as a witness in the British courts, should James Charles Arthur, former British army officer, who was the aide-de-camp to "Mr. A.," and who is under arrest in Paris, be successful in his attempt to prevent extradition to London.

The mystery concerning "Mr. A." was lifted by the Indian office in London today, when it was announced that he is Rajah Sir Hari Singh, a nephew of the maharajah of Jammu and Kashmir.

Previously the potentate's name had been held secret for "reasons of state."

Must Have Potentate

Counsel for Arthur announced tonight that the essentials for the defence were the identification of the potentate, and proof of truth of the rajah's testimony that the aide-de-camp acted fully in accordance with him in the settlement of the blackmail.

Arthur, the attorney said also was responsible for the expulsion at Nice of Mrs. C. E. Robinson, the wife of the former bookmaker, in whose room the rajah was found by the blackmailers when she went to Nice, allegedly to renew her relations with the rajah.

The British government has not yet presented its extradition warrant with the full legal information required by French law concerning the time, the place, and the circumstances surrounding the crime alleged to have been committed by Arthur.

STRANGLER BEATS HINDU STRAIGHT

Is Never in Danger at Winnipeg; His Favorite Head Lock Is Barred

WINNIPEG, Dec. 3.—Ed (Strangler) Lewis, world's heavyweight wrestling champion, defeated Jatrinda Gobar, giant Hindu grappler, in straight falls before a crowd of 2000 here tonight. The headlock, Lewis' famous hold, was barred, but the champion was at no time in danger. The first fall was hard fought, Lewis winning a double wrist lock after 44 minutes.

The second fall found Lewis at his best, the titleholder working speedily and methodically to win in seven minutes with a double wrist lock, as was the case in the first fall.

YEAR'S BEST FILLY SOLD FOR BIG SUM

NEW YORK, Dec. 3.—Tilley Brook, holder of the best harness time for the mile this season—1:59—and winner of every race in which she was entered in the grand circuit, tonight was sold for $18,000 to the Walnut Hall farm of Lexington, Ky., at the second day's session of the annual Old Glory auction sales.

NEWARK, N.J., Dec. 3.—Dave Shade of California outpointed Phil Krug of Harrison, in a 12-round bout at the Newark armory tonight, according to the decision of newspaper men at the ringside.

Most Old Folks Require a Heart and Nerve Tonic

After middle age little sicknesses and ailments seem harder to shake off than formerly as the heart action becomes weak and uncertain and the nerves are not as steady as they were in the younger days.

Now is the time when all aged people who wish to maintain their health and vigor and retain their energy unimpaired should use

Milburn's Heart and Nerve Pills

Mrs. M. O'Connor, Whitestone, Ont., writes:—"I have been troubled, most of my life, with shortness of breath, palpitation of the heart, and fainting spells. I was advised, by a friend, to try Milburn's H. & N. Pills, which I did, and at once found relief, and I have never had a really bad spell since. I am 80 years of age and I always keep them in the house, and *feel that with their help I will see* many years yet. I always recommend them to anyone who is suffering from heart trouble."

For sale at all druggists and dealers.

AN EARLY WINTER SALE

Only Three Days Left!—Winter Equipment at Greatly Reduced Prices—Anticipate Your Holiday Needs

Today We Feature

DRESSES, TRICOTINES, POIRET TWILLS AND WOOL CREPES—Lovely new models. At .....25% DISCOUNT

EIDERDOWN QUILTS—Satin covered. Of first quality. At .....1/3 OFF

DRESS FLANNELS, TRICOTINES, HOMESPUNS, TWEEDS, ETC.—A fine range. Reduced 20%

BROKEN LINES OF DRESS GOODS—Clearing at .....33 1/3 OFF

CORSETS and BRASSIERES.
SWEATER COATS and PULLOVERS.
BABIES' APPAREL—All Lines.
GLOVES—Chamoisette, Kid and Wool.
CURTAINS and CURTAINING.
LINENS—Table and Fancy.
TOWELS and TOWELING.
FLANNELETTES and COTTONS.
SILKS, SATINS, VELVETS.
COATINGS and DRESS FLANNELS.
QUILTS and BLANKETS, etc.

The Whole List at .....20% OFF

A General 20 per cent Reduction

Check This List

HOSIERY—Cashmere and Silk.
UNDERWEAR—Knitted.
UNDERWEAR—Silk or Crepe.

Christmas Prizes

Every $2.00 Cash Purchase entitles you to a Free Ticket for the Big Christmas Prize Drawing.

1st Prize—$25.00 in Gold
2nd Prize—$25.00 in Goods

NELSON DRY GOODS CO.

LADIES' WEAR SPECIALISTS

PROVINCIALS NOT A HAPPY FAMILY NOW

Censure Vote on Members Is Barred and Group Bolts

VICTORIA, Dec. 3.—What little remains of the Provincial party organization here since the general election, is torn by a revolt which threatens its continued existence, as a result of what some of its leaders describe as the "incomprehensible attitude" of the party's three elected members.

Tonight the Provincial organization held a meeting in the Pemberton building. A resolution censuring the three members for siding with the Oliver government during the present session of the legislature was introduced.

The chairman, Dr. M. S. Inglis, refused to allow a vote on it, and the meeting virtually broke up, when a group headed by Captain H. S. Thain and General G. S. Elliott left in protest.

McRae Fails to Show Up

Almost as "incomprehensible" as the attitude of the elected members, according to Captain Thain, and other bolters from the Provincial party, is the fact that General A. D. McRae, leader of the party, was in town today, ostensibly in connection with the timber royalties question before the house, and entirely ignored those who had worked for him during the campaign, and did not even attend the meeting. He had been expected to deliver the principal speech of the evening.

Captain Thain said that Vancouver headquarters of the Provincial party had been silent since the eve of the election.

CARNEGIE FUND IS TAX EXEMPT

KINGSTON, Ont., Dec. 3.—In a decision handed down today, Judge Madden of Napanee, finds that the allowance of $2400 a year received by Rev. Dr. D. M. Gordon, former principal of Queens university, from the Carnegie Foundation fund, is not subject to income tax.

The decision states that the allowance is not received directly or indirectly from an office or employment, or from any profession or calling, etc., as required by the act.

GROWERS BILL GOES TOO FAR

Manson Willing to Validate Contracts, but Would Protect Issue of Fraud

VICTORIA, Dec. 3.—Attorney-General Manson in vigorous language today advised the legislature that while he was sympathetic to the main object of the Associated Growers' private bill, he considered the form of the bill to be bad legislation, involving an unsound principle.

While he had no objection to the legislature validating contracts entered into between the Associated Growers and individual farmers, in so far as certain known technical defects were concerned, he contended that the phraseology was so strong as to preclude a grower from raising the issue of fraud or misrepresentation in obtaining his signature to the contract.

W. A. MacKenzie, member for Similkameen, adjourned the debate, so that the views of the officials of the Associated Growers might be obtained.

Promoters Likely to Agree

Arthur O. Cochrane, who had moved second reading for the bill, stated afterwards he thought there would be no opposition from the promoters of the measure, to the amendment suggested by the attorney-general.

BOYCE-ARNOLD BREACH ACTION VERDICT LATER

Judge Reserves Decision in Case of Lawyer Who Loved Client

VANCOUVER, Dec. 3.—Mr. Justice Morrison in supreme court has reserved judgment in the breach of promise action for unstated damages, brought by Elma Catherine Caulfield, better known as Mrs. Boyce, against C. S. Arnold, barrister.

The plaintiff, who accupied the witness stand through most of the trial, said that she first met Mr. Arnold in March, 1923, when the relationship of solicitor and client was established.

By June they were keeping company, she said, and their marriage was considered about that time. The subject, plaintiff declared, was frequently discussed, and preparations for the wedding made. They discussed bridesmaids and ushers and she purchased a trousseau at a cost of several thousand dollars, and a $250 wedding cake.

She Met Only Condition

She testified that the only condition Mr. Arnold stipulated was that she obtain a divorce from Charles Campbell Caulfield, whom she married in Toronto, December, 24, 1910. The witness said she left Caulfield a year after their marriage.

A divorce decree was pronounced by the senate in May, 1924, proceedings having been instituted on the advice of Mr. Arnold, she said.

Letters from Mr. Arnold to plaintiff were read in court.

One dated March 29, 1924, commenced: "Well, lover, I wish you were back home." The writer added that he had "missed you most terribly" and he expressed the hope that everything was satisfactory in Ottawa so that "we can proceed as arranged and get together." He concluded by the wish that they "can be happy in the knowledge you are mine and I yours."

BRIEFS FROM THE WIRE

Java Town Destroyed

BATAVIA, Dec. 3.—The Java town of Nagt is destroyed by earthquake with heavy loss of life

French Streams Flood

PARIS, Dec. 3.—A squall does great damage in a few minutes to property in the Nord department, causing streams to flood.

Egyptian Deputies Ask Session

CAIRO, Dec. 3.—Deputies petition King Fuad to convoke the chamber, adjourned after the murder of the sirdar.

Coolidge Against Debt Cancellation

WASHINGTON Dec. 3.—President Coolidge advises the United States to adhere to its world court policy, and announces no debt cancellation policy can be considered. He demands rigid economy so that taxes can be reduced next year.

MacDonald Leads Labor

LONDON, Dec. 3.—Ramsay MacDonald is selected as parliamentary leader of the Labor party or opposition.

French Ask Spain to Explain

PARIS, Dec. 3.—Premier Herriot asks the French ambassador at Madrid for information concerning the statement of the acting Spanish premier that revolution was being fomented in France with the approval of the French government.

Chicago Assaulters Arrested

CHICAGO, Dec. 3.—Eight youths are arrested in connection with a recent epidemic of attacks on women.

Directors Allowed Bail

TORONTO, Dec. 3.—Bail is granted Colonel Clarence F. Smith and C. A. Barnard, sentenced Home bank directors, during appeal.

Waterway Engineers Agree on Scope

WASHINGTON, Dec. 3.—The board of engineers representing the United States and Canada on the St. Lawrence waterways project reaches an agreement on the scope of the investigation and difficulty over lake vessels.

Canada Sells States Whisky

OTTAWA, Dec. 3.—Canada's whisky trade with the United States is found to have doubled during the past twelve months, while a large increase in exports of ale is also shown.

Hungarian Colony for West

WINNIPEG, Dec. 3.—Aladar de Gedeon, president of the Budapest Agricultural association, announces 20 000 acres of western farm lands will likely be acquired for settlement of a colony of 200 immigrants.

BRITISH YOUTHS FOR VERMILION

WINNIPEG, Dec. 3.—The third contingent of British youths, who are going to the Vermilion Agricultural college under the Alberta's government's farm training scheme, passed through Winnipeg tonight. There were seven in the party.

$10 Prize for a Heading You Can Win It

The Daily News wants a new heading for "Money at Work," a valuable feature which appears every day at the bottom of the first column of the market page.

Originally this feature dealt almost entirely with the investment of money. Now it has been broadened in its scope, and touches upon many matters of household, business and financial interest.

We want a title which will cover the feature in all its broader aspects.

Read it daily for a week or so, and then send in your suggestion, using the coupon below. You may send as many suggestions as you like.

All suggestions must be mailed not later than December 10. The prize winner will be announced in our issue of Monday, December 15.

The competition is open to all, excepting members of The Daily News staff. The decision of the editor will be final. If more than one person suggests the name chosen for the prize, the amount will be equally divided.

WHAT DO YOU SUGGEST?

COUPON

My suggestion is .....

.....

Name .....

Address .....

THE DAILY NEWS
NELSON, B.C.

Subscription rate by mail outside Nelson, 60 cents a month, $6 a year. By carrier or mail in Nelson, 25 cents a week.

THE GUMPS—THE SILVER LINING

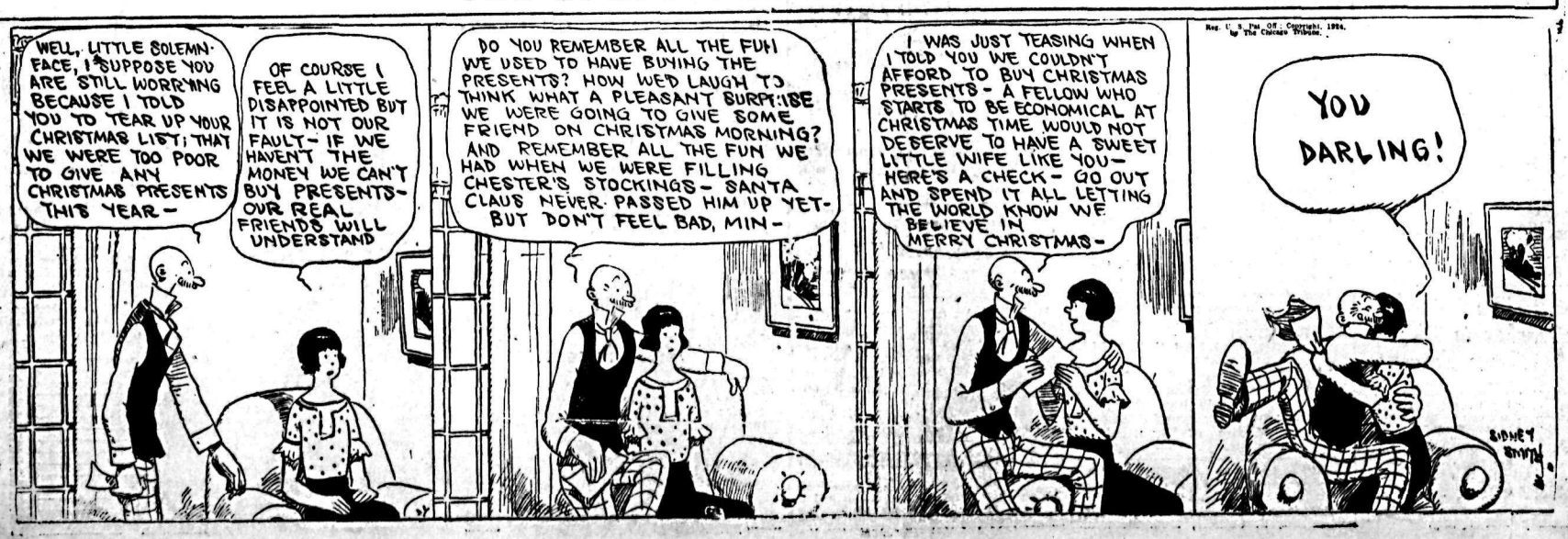

NORA LEE

Elenore Meherin's Greatest Story

Revealing the Heart and Soul of the 1924 Flapper

CHAPTER LXIV.

SHOULD A GIRL TELL HIM?

Nora Lee sat on the prow of the boat. The breeze blew cooly against her face. She made a resolute fight against the misery that now began to trickle drop by drop on her thoughts. She kept before her the image of the wild canary, trailing its music through the trees—beautiful; everything was beautiful. Yet the impulse to send causeless tears grew.

She wondered why she was so unhappy. A little while since she was glad—tunefully glad. The forest, Max taking her hands, the sun dappling through the leaves—what was wrong in a scene of such idyllic beauty? What was wrong in two people who were young kissing each other? Nothing!

Yet she became confused with heat and faintness. From somewhere as though outside herself came a menacing: "But this is the way things begin——"

She asked: "Why do I do it?" and shrank from a sudden remembrance of the flaming tide, careless and abandoned, that had come with song against her heart. She cringed as her thought brought before her wild, flaunting impulses and said: "This is you!"

Yes—there she was, unrestrained, impetuous, demanding—worse, much worse than others. She imagined that no girl in the world had ever been so troubled.

She thought with sinking dismay: "I am bad at heart. It must be!" She recalled scorchingly that in the last month, when she went dancing at the hotels with Richard she had ignored and liked it when his lips toucher her hair; she had felt a triumph when he swept her in close, momentary embrace as the music ceased, whispering: "I'm bewitched!" Everyone is vain. She could pardon herself here.

Her attitude to Max was different. She tempted him into kissing her. She wouldn't deny it. Her arms reached up—not once but several times. She had been glad about it. She thought it a thing of joy—a singing thing. This must prove her utterly abandoned—different from other girls.

She considered this awhile. Different? But Connie boasted of her heathenish delights; Sally grew morose with envy; Minna had been discovered trying out Barbara La Marr lovemaking on a youth of 17.

She informed herself cynically: "Yes, I'm different because they do them and haggle afterward. I want it with my senses and regret it with my mind." Suddenly she added: "That's it—the thing itself isn't wrong, but our thought about it, is." And she fell to wondering what kind of a young, happy world it would be if the mind didn't turn back and create shames of which the body is guiltless and unaware.

She got small comfort from this reasoning. For she was suddenly thinking of Dane and the way he had put the ring on her little finger and had so sweetly kissed her. A year and a half ago.

She rested her chin in her hands and felt her heart breaking. Staring at the water she murmured in an agony of self-pity: "Perhaps I don't love him! Perhaps I'm incapable of a love like his. I'm all earth."

She wished to have this last phrase denied; to be told that she was an aspiring and beautiful spirit. She longed to know what others really felt—not smarty-alec boasting, but the deep, honest truth . . . if, for instance, some girl like herself would stand on a hilltop and let a searchlight be turned on her inmost thought and feelings, would the revelation be very startling. Would it prove Nora Lee an unworthy person?

Well no one would do this of course. Yet she hoped ardently that such a test would find her better and not worse than others. She feared it wouldn't.

That night she was sitting at a small ivory dressing table when Virginia came into the room. Nora Lee was to be maid of honor at the pretty home wedding. She had never acted in this delightful position before and was ecstatic about it. In two weeks Virginia would be married and Nora Lee would wear the wonderful French dress embroidered in a far-off convent—she would carry flowers—she would feel so solemn and holy.

In the mirror she could now see Virginia's madonna-like face, with the gold hair in two braids over her shoulders, the blue, chiffon negligee giving a look of unearthly wistfulness. Nora Lee thought: "Oh, you white, angelic thing—what would you do if fire ran in your veins?"

Virginia pulled a wicker stool close to Nora Lee's bench. She talked about her trousseau. Did Nora Lee really think it gorgeous? She talked about Cleveland Wayne, the man she was to marry, and the wedding, and brides and love.

Suddenly she said: "I had a letter from Brownie Mills Carter today. Wasn't it surprising the way she ran off and married him so soon after that affair with Harry Wells? Do you suppose, Nora Lee, she told her husband about that?"

"Why should she?"

"Don't you think a girl should tell a man that she intends to marry things like that?"

"You mean tell him about petting. Things like that? Why should she. They do it. Besides, there can't be much harm in a little kissing."

(To Be Continued.)

Do You Know?

THAT if you neglect the minor signs of stomach distress such as gas pains, sour burning stomach, bloating, belching, and after-eating misery, you are condemning your body to years of chronic stomach trouble. Jo-To sold by druggists everywhere will quickly relieve all stomach misery.

REGROWTH BEST FOREST POLICY SAYS PATTULLO

Where Fire Is Kept Out of Logged-Off Lands, New Timber Rises

VICTORIA, Dec. 3.—British Columbia is carrying on a definite active reforestration policy, Hon. T. D. Pattullo, minister of lands, informed the legislature today when his estimates were under consideration.

"We are establishing forest reserves in certain areas," he said, "and fire prevention is the very keynote of a reforestration policy. When the fire is kept out, the natural growth is coming on splendidly.

As Seen in Capilano

In the Capilano reserve, for instance, where there is so much criticism, our examinations show that in 20 per cent of the logged area there is an average of 1500 new trees per acre coming on, and in 53 per cent the growth is more than 1000 per acre."

"We should be foolish under these circumstances to spend money in artificial planting."

"Is that your own idea, or is the same policy in vogue elsewhere?" asked H. Despard Twigg.

"In Sweden, and parts of the United States natural regeneration is relied upon entirely," said the minister. "In Germany and France artificial planting has been found a failure, and natural growth is being resorted to. It would cost $15 or $20 an acre to do planting in this province."

Conservative Approves Attitude

The minister stated that there was no cause for apprehension, as he ventured to assert that 100 years from now lumbering would still be a major industry of this province.

H. W. Bruhn, Conservative member for Salmon Arm, and a practical logger, said he entirely approved the minister's attitude, as natural regrowth was the only practical policy.

KORETZ ENTERS GUILTY PLEAS

Hopes Prison Will Cure His Diabetes; Lawyer Will Ask Lenience

CHICAGO, Dec. 3.—In the dingy little court room made famous a few months ago by the Loeb-Leopold murder trial, Leo Koretz, suave swindler who collected $2,000,000 from enthusiastic relatives and friends through his Panama oil bubble, today pleaded guilty to four various counts of swindling, including the operation of a confidence game.

Each charge carries with it a penalty of from one to 10 years imprisonment.

Tonight the man who out-financed financiers, and paid dividends with capital, and made capital out of dividends, checked in at the Cook county jail.

Tomorrow he will appear in court for sentence; and by Saturday, less than two weeks since he was arrested at Halifax, he probably will be in the penitentiary.

Koretz, it was learned today, is looking forward to prison life with something akin to relief. He is suffering from diabetes, and hopes to come out of prison a well man.

Today, as he faced a densely packed court room, including his three brothers and a sister, and many of his victims, was extremely nervous and restless.

Joseph Connolly, the Halifax attorney, who came here with Koretz, said he expected to appeal for a light sentence, on the ground that Koretz had not resisted the law after he was captured.

THREE-YEAR PLAN OF BRANCH LINES

Resolution in Saskatchewan House Proposes It; Censures Senate

REGINA, Dec. 3.—Construction of branch lines in Saskatchewan by the Canadian National railways on the basis of a three-year program, was urged in the Saskatchewan legislature today when A. J. Hindley, government, Willow Bunch, moved, and D. M. Finlayson, government, Jack Fish Lake, seconded a resolution dealing with the subject.

The resolution commits the legislature to the opinion:

1. That the three-year program should be adhered to in introducing legislation in the house of commons to provide for the construction of further branch lines of the Canadian National railways.

2. That the bills affecting Saskatchewan which were defeated by the senate last session should again be introduced in the next session.

3. That the action of the senate in rejecting such bills last session did constitute ample reason for the modification of the veto power of that body.

After a lengthy discussion, the debate was adjourned.

Coast Jewel Thief Gets Three Years

VANCOUVER, Dec. 3.—Henry Towers, who pleaded guilty to the theft of jewels worth $20,000, from the dressing room of Verna Felton, local actress, was sentenced today to three years in the penitentiary, by Magistrate Shaw, in police court.

Towers was captured in Ottawa as the result of clever detective work. While crossing the prairie he escaped from the officer while the train was moving, leaping from the train, and gaining his freedom for over a day.

BANK PREMISES WERE BASIS OF PAPER PROFITS

Prices Kited Third of a Million Helped Bank Look Solvent

TORONTO, Dec. 3.—Testifying at the trial of R. P. Gough, director of the Home Bank of Canada, on trial before Judge Coatsworth, today on charges arising out of the failure of the institution, Thomas Gibbs, for the crown, declared that the Alliston branch premises of the bank had cost in round figures $9000, and had been turned over to the Canadian Property company, a holding company, for $16,400.

Similar paper "profits," to a total of $365,000, were made on a long list of bank premises, which Gibbs identified, and these profits had helped to show the bank apparently solvent, when it was really badly behind.

Toronto Had Two-Thirds Loans

Gibbs gave some figures which showed what an important part was played by the Toronto branch in the bank's transactions. Of the total of current loans, $12,651,000, on May 31, 1923, the Toronto office carried $8,419,000, and the Montreal office had $1,335,000.

Following this, he went over the Western Canada Pulp & Paper company securities, showing how the coupons had been protested, and how interest had been compounded on unpaid interest in the Home bank books.

The hearing will resume Monday forenoon, the delay being due to the fact that Mr. Tilley, defence counsel, will be engaged on another case for the balance of the week.

Straight Mayoralty Fight in Vancouver; Nominations Close

VANCOUVER, Dec. 3.—With a straight mayoralty fight between Mayor W. R. Owen and ex-Mayor L. D. Taylor, and contests in every one of the eight wards for aldermen, a lively time is in prospect at the municipal election December 10. Nominations closed today.

Candidate Ruled Out

VANCOUVER, Dec. 3.—Nomination papers of W. R. Owen and L. D. Taylor as mayoralty candidates were declared to be in order at 12 o'clock today, by William McQueen, city clerk, after inspection by G. E. McCrossan, corporation counsel.

John Galloway was unable to qualify as a candidate for alderman in ward 5, it being discovered that there is a mortgage of $2000 against the property upon which he hoped to qualify.

New York Detectives Nab Montreal Suspect

NEW YORK, Dec. 3.—George Rifkin, 26-year-old tailor, was alleged tonight by the police to have confessed that he was one of three men who held up and robbed a mail truck in Montreal on August 4 last. Rafkin is said to have stated in his confession that his share of the loot was $1300.

Rifkin was arrested, a Montreal warrant being served on him this afternoon by local detectives.

Best Bulldog in Toronto

ST. ROCHE GIRL GUIDE

Owned by James Cassina of Toronto, adjudged champion bitch and best bulldog in the show at the Royal Winter fair, winning the sweepstakes cup.

HIS ASSOCIATES HONOR CARDIN

Premier King and Most of Cabinet Attend Montreal Tribute to Minister

MONTREAL, Dec. 3.—Liberal forces gathered here this evening under the auspices of the Montreal Reform club to pay tribute to Hon. P. J. A. Cardin, minister of marine and fisheries. There were present Premier Mackenzie King, and practically the entire cabinet, while the provincial government was headed by Premier L. A. Taschereau.

Premier King contented himself with pointing to the reasons why the Liberal party may confidently look forward to the future.

Hon. Mr. Cardin's speech dealt in optimistic tone with actual conditions. He scouted the pessimist, and defended the fiscal policy of the government. The balance of trade was favorable to Canada, and the recently issued Bank of Montreal statement was an augury of better conditions, said Mr. Cardin.

Adversaries of the Liberal party blamed all woes to the tariff, and believed in the tariff as a remedy for all troubles.

It was not true that the Liberal party was for free trade, but, in the words of the premier, the Liberals wanted freer trade.

MacDonald Leads Laborites Still; Clynes Is Deputy

LONDON, Dec. 3.—Ramsay MacDonald, former Labor premier, was reelected chairman and leader of the parliamentary Labor part at a meeting of that party here.

J. R. Clynes was chosen deputy leader and deputy chairman, and Ben Spoor was elected chief whip.

GREEN RAILROADER KILLED IN YARDS

PORT ARTHUR, Ont., Dec. 3.—Frederick Mathers, who was killed under a switch engine in the C.N.R. yards early this morning, was working his first night on a new job. A jury found the death accidental. Mathers was a resident of Fort William.

BARRISTER DIES ON HIS BIRTHDAY

WINNIPEG, Dec. 3.—On the 49th anniversary of his birthday, W. Oliver Hamilton, prominent Winnipeg barrister, died at his residence late today. Up till 10 minutes before his death Mr. Hamilton was apparently in splendid health.

Mr. Hamilton, who was born near Toronto, was a former resident of Saskatoon, and attended public school there.

Paris reports that the new season's color novelties in the shape of clear wine red, rather like cranberry and various shades of blue seem to be finding favor quickly.

The shoulder pin is an important Paris mode, and the plain circle and bar are not worn as much as novelty pins, such as butterflies and bees, worked out either in natural colorings or in brilliants.

Smart women on the Champs Elysses in Paris are carrying very large beaded bags on metal frames, and most of them are rectangular in shape and are patterned in vivid colorings in floral, rug and landscape designs.

RED PEPPER HEAT—QUICKEST RELIEF FOR RHEUMATISM

Red Pepper Rub takes the "ouch" from sore, stiff, aching joints. It cannot hurt you, and it certainly stops that old rheumatism torture at once.

When you are suffering so you can hardly get around, just try Red Pepper Rub and you will have the quickest relief known. Nothing has such concentrated, penetrating heat as red peppers. Just as soon as you apply Red Pepper Rub you will feel the tingling heat. In three minutes it warms the sore spot through and through. Pain and soreness are gone.

Ask any good druggist for a jar of Rowles Red Pepper Rub. Be sure to get the genuine, with the name Rowles on each package.

"Good Goods at Gray's"

Diamond Set Jewelry

Rings, Brooches and Lavelieres, in all the latest settings.

SOLITAIRE DIAMOND RINGS at from $25.00 to $300.00

We have a large stock of new goods for the Christmas trade which we invite you to come in and examine.

J. B. GRAY

Watchmaker Jeweler Optician

407 BAKER ST. PHONE 333

Everywhere BRIER

The Tobacco with a heart

ELECTRIC "BULBS" MAY LOOK ALIKE BUT—

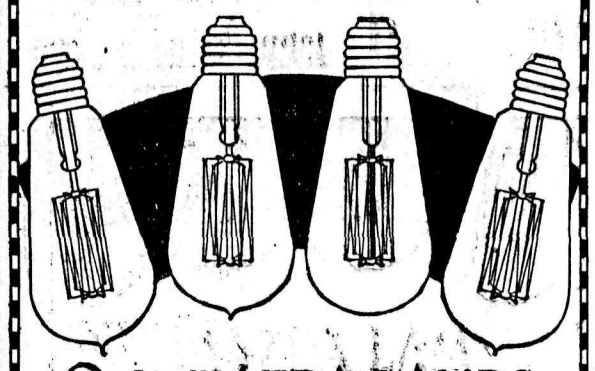

Only MAZDA LAMPS Can Give You the Best Results

"I WANT SOME BULBS." How often this request is made; yet to purchase electric lamps without specifying the make is like buying the proverbial pig in a poke.

For instance, two lamps may look exactly alike, yet one may have a fine film of moisture on the inside, while the other is perfectly dry. The first lamp will have a much shorter life than the dry lamp.

Two gas-filled lamps may look identical, yet one may contain a rare and costly gas known as argon, while the other will be filled with the cheaper, and much less efficient, nitrogen.

By always specifying Edison Mazda Lamps, you are assured of receiving the latest scientific development in incandescent lighting.

Near you is an Edison Mazda Lamp store, recognizable by the yellow and blue cartons. There you will obtain real information about good lighting.

L14

EDISON MAZDA LAMPS

Edison Lamp Works of Canadian General Electric Co. Limited

Get Your Mazda Lamps From

BENNETT'S, LIMITED

Masonic Block, Baker St.

NELSON, B.C. PHONE 593

MAZDA LAMPS

ARE HANDLED IN NELSON BY

HOWE ELECTRIC CO.

Opera House Block. Phone 530

GIFTS THAT GLADDEN

Doll Carriages

Wicker Doll Carriages, prices .....$3 to $16

Wood and Steel Bodies .... $2.50 to $7.50

Wagons

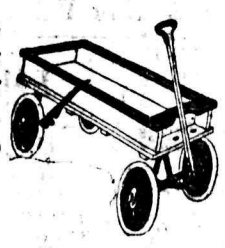

Auto Coasting Ball-bearing Wagons ..... $4.50 to $8.50

Boy's Velocipedes

Blue Devil, from $10.00 to $12.50

Black, at price of $6.00

Ball-bearing, at $16.00

TOY WHEELBARROWS

At ..... $1.25 and $1.50

Rocking Horses

$5.00 each

CHILDREN'S RED ROCKERS—At $2.00

CHILDREN'S ROCKERS — In Golden Oak ..... $3.00 to $6.00

CHILDREN'S WICKER ROCKERS—At ..... $3.50 to $5.00

CHILDREN'S SEA GRASS ROCKERS—At ... $4.50 to $6.00

CHILDREN'S HIGH CHAIRS—Golden Oak finish.... $3.50 to $5.00

CHILDREN'S WICKER HIGH CHAIRS—At ..... $6.00 to $8.00

Solid Oak, with Metal Tray, at $12.50

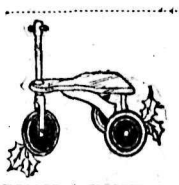

Kiddy Kars

Wood wheels and rubber tires $3.50 to $5.50

PUSH-A-BIKE—With pedal, $4.00

WHITE ENAMEL DOLL WARDROBES—At ..... 50¢ and $1.00

CHILDREN'S KINDERGARTEN SETS—Table and 2 Chairs, Red and Natural. Set ... $2.50 and $5.00

Automobiles

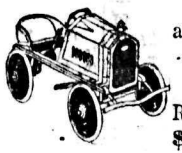

Easy to run and steer, price $12.50

SHOO - FLY ROCKERS — At $2.50 to $3.00

FLYERS

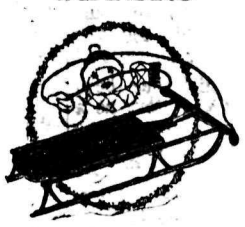

Boys' Flyers.. $3.25, $3.50, $4.00

Coasters ..... $1.25 and $1.75

Cutters ..... $4.50 to $12.00

GIVEN AWAY FREE!

With every expenditure of $1.00 in a cash purchase in this store, commencing today, up to Dec. 31, 1924, the holder is entitled to a chance to win: First, Simmons Bed, Spring and Mattress, value $80.00; second, 1 Large Floor Lamp, value $40.00.

Standard Furniture Co.

BAKER ST. NELSON

THE DAILY NEWS

Published every morning except Sundays by The News Publishing company, limited, Nelson, B.C.

Communications should be addressed and checks and money orders made payable to The News Publishing company, limited, and in no case to individual members of the staff.

Advertising rate cards and A.B.C. statements of circulation mailed on request, or may be seen at the office of any advertising agency recognized by the Canadian Press association.

SUBSCRIPTION RATES

By mail (country), per month ...$ .60
" " per year 6.00
By mail (city), per year 12.00
Outside Canada per month ..... .75
" " per year 7.50
Delivered, per week ..... .25
" " per year 12.00
Payable in Advance.

Member Audit Bureau of Circulation

WEDNESDAY, DECEMBER 3, 1924

Imperial Preferences

Mr. Amery, the new colonial secretary, has stated that the Baldwin government would carry out the preference resolutions of the 1923 Economic conference and hinted at further extension of preferences.

This means considerable for Canada. It involves, in the first place, restoration of the McKenna duties, which are of great importance to the Canadian automobile industry, as well as a preference for Canadian canned fish, to honey, and a number of other products.

What other preferences Mr. Amery has in view remains to be seen.

But it is of moment that he is perhaps the strongest protagonist of the Imperial preference idea in the United Kingdom, and that Premier Baldwin is strongly pledged to the same policy.

And it is well to remember that Empire preferences can be extended far beyond the limits of mere fiscal concessions.

The White Plague

Just now much attention is being given to Dr. Moellgaard, the Danish scientist, whose discovery of sanocrysin, it is claimed, has released another remedy for tuberculosis.

Some 30 or more prominent physicians from a dozen different countries are now in Copenhagen getting first-hand information about the new preparation and its use.

The discoverer is also receiving hundreds of letters from all parts of the world asking for information concerning the remedy.

Classic Slang

Another blow has been struck in defence of slang, through the discovery by some erudite scholar that the expression "I'll tell the world," did not originate in the 20th century. It was first spoken by Isabella in "Measure for Measure," and it is a sad comment on the lukewarm interest displayed in Shakespeare by the moderns that the phrase was worn threadbare and thrown into the discard before anyone made this bright discovery.

Isabella was a lady who voiced her sentiments forcefully, as instance this first known usage of the well-known piece of slang. Says she, "With outstretched throat I'll tell the world aloud what manner of man thou art." No quibbling there, yet we hail the great dramatist as the world's prize user of the English language. One can imagine the scorn and contumely that would be heaped upon a well-bred lady of 1924 who would mutter something to the effect that "With outstretched throat I'll tell the world where you can head in."

The modern girl has been roasted in song and story as a sad departure from her gentle feminine forebears, rough in her language and customs. As a matter of fact, she is much choicer in her language than the heroines of bygone days, with the exception of those of the repressed Victorian era. The gentle creatures of Shakespeare always dubbed a spade a spade, and when occasion required could use a pretty string of oaths.

The Lighter Side

Readers of The Daily News contribute many of the best items to this column. Just sign your name or initials, or nom-de-plume, and send in your brightest ideas.—Editor, Lighter Side.

Restless age; one in which people rest more.

—o—

Never try to show off your radio before company. Pride goeth before static.

—o—

About all that makes a snail edible is the fact that he is easy to run down.

—o—

Doubtless you know which letter on Mussolini's typewriter shows the most wear.

—o—

Another excellent endurance test is afforded by a neighbor who is learning the saxophone.

—o—

That slain barber may have asked a male patron if he wished to save the hair cut off.

—o—

Passing the buck has reached the limit. Somebody has invented a cushion and self-playing saxophone.

—o—

It isn't at all difficult to eulogize work if you can sit on a cushion and dictate it.

—o—

What the world needs is an anesthetic that won't wear off entirely until the surgeon is paid.

—o—

A "frock" can be dropped over the head, but a "gown" still requires some contortion.

—o—

The common people are those who can get the Chirstmas spirit without Christmas spirits.

—o—

There isn't enough wild life to please the hunters, but there's a little too much to please the courts.

—o—

With what unanimous enthusiasm we idealistic Canadians support whatever is good for business.

—o—

And so an elephant talks with its trunk. Well, we've heard a mere suitcase say "gurgle-gurgle.

—o—

Correct this sentence: "The man has no money," said the great criminal lawyer, "and I will defend him."

—o—

(Contributed)

The alive gossip is justly popular, inasmuch as others can attend to their own business, knowing the gossip will do the scavenging.

—o—

A good neighborhood is a place where every one puts the best things outside to dry, and the rest upstairs.

—o—

If there is anything more unreasonable and suspicious than a jealous woman, it is a faithless man.

—o—

We hope one will accept the theory that she only does it because "she wants to be loved."

Ten Years Ago

(The Daily News, December 4, 1914)

As a result of the special entertainment provided a short time ago at the Starland theater, by the members of the Nelson and District Veterans association, and a few contribututions which have been received, the association has been able to arrange that each man with the West Kootenay contingent of the first Canadian contingent, now encamped on Salisbury Plains under command of Major P. Rigby of Boswell, will, on Christmas morning, be presented with a package containing one tin of 50 cigarets, and four ounces of smoking mixture, as well as a box of matches.

* * *

Paul Larsen left last night for Hot Springs, where he expects to stay a month.

* * *

Basil Aylmer, son of Major-General Lord Aylmer of Queen's Bay, and G. W. Pease of Nelson, were the representatives from this district among the 300 members of the first Canadian overseas expeditionary force, that took part in the lord mayor's show in London, according to a letter received in Nelson from Mr. Pease.

Efficient Housekeeping

By Laura A. Kirkman

A BOY'S SLIP-OVER SWEATER

TOMORROW'S MENU

Breakfast
Diced Oranges and Bananas
Cereal
Codfish Balls
Muffins Coffee

Luncheon
Jelly Omelet
Whole Wheat Bread
Applesauce Doughnuts
Cocoa

Dinner
Cream of Carrot Soup
Broiled Mackerel
Tomatoes Potatoes
Lettuce Salad
Cottage Pudding Coffee

To knit a ten-year-old-size boy's slipover sleeveless with V-neck, buy four balls of shetland floss and a pair of number seven celluloid knitting needles. In the following directions I assume that 11 stitches will measure two inches; and that seven rows will measure one inch.

Cast on 76 sts. for lower edge of back, then work in ribbing of K 1, P 1, for three inches, followed by ten inches in stockinette stitch. End with a knitted row. Row one of border at armhole: K 5, P 65, K 5. Second and every row on right side thereafter: Knit entire row. Third row: K 6, P 64, K 6. Row Five: K 7, P 62, K 7. Continue in this way to knit one stitch more at beginning and end of every purled row, till you have ten stitches in the border at each end. Then bind off four stitches at both ends, continue borders on six stitches around entire armhole, and decrease by knitting together the two stitches nearest borders in every fourth row four times.

Next, work even for three inches, then knit five ridges in garter stitch across the entire back. Next row on wrong side, knit 20 stitches and slip them onto a stitch holder or safety pin. Bind off twenty stitches for back of neck, and on the remaining 20 stitches, knit five ridges, increasing one stitch at neck in every other ridge. Knit the six stitches nearest ends in garter stitch and the stitches between in stockinette stitch, increasing in eighth stitch from neck every fourth row, till there are five increases.

Continue to increase every fourth row at neck and increase also in eighth stitch from armhole every fourth row, till you have four increases at armhole; now make three rows even, ending last row at neck.

Break off yarn and make the other side correspond, ending the last row at armhole. Cast on four stitches for underarm, knit back to neck and knit stitches from first side onto the same needle. Cast on four stitches for underarm. Knit two rows, with garter stitch border on ten stitches at armholes and 12 stitches at center of front. Knit one stitch less in garter stitch on borders at armhole and one stitch less at each end of border at center of front in the next three ridges.

Discontinue borders and work in all stockinette stitch until front is as long as back before ribbing. Make ribbing as on back and bind off very loosely. Sew up underarm seams. (Note: "Stockinette Stitch" means knit one row, purl one row. "Garter Stitch" means knit every row).

Tomorrow—Requested Recipes for Fruit Cakes.

All inquiries addressed to Miss Kirkman in charge of "Efficient Housekeeping" department will be answered in these columns in their turn. This requires considerable time, however, owing to the great number received. So, if a personal or quicker reply is desired, a stamped and self-addressed envelope must be enclosed with the question. Be sure to use your full name, street number, and the name of your city and province.

THE EDITOR.

What Do You Think?

The Daily News invites letters from readers upon matters of public interest. A nom-de-plume may, if desired, be employed, but every letter must be signed by the writer as a guarantee of good faith, though not necessarily for publication. Letters should be brief, and must avoid personalities. The Daily News does not hold itself, in any way, responsible for the views of correspondents. Letters which contain advertising matter, or propaganda which is classed as advertising, will not be accepted under any circumstances.

Balfour Man Would Process Fruit to Spread Over Year

To the Editor of The Daily News:

Sir—In order to carry out the fruit industry successfully, it should have a sound method of preserving, evaporating and canning.

Strawberries, cherries and plums are of a perishable nature and have to be put on the market at once, which causes a glut, and the buyers are ever ready to take advantage, while apples are only for a few months, and during that time markets have to be located, and the time is too short.

In order to overcome the difficulty, the surplus should all be treated or preserved in the province. Then we have an article that can be shipped to the world markets, and unless such is accomplished, one year with another we are bound to have trouble.

We have only as yet started one branch of the industry, that is, producing the goods., and we have got to learn how to preserve and keep our fruit after growing it in order to command world markets.

P. J. HARRIS.

Balfour, B.C., Dec. 1, 1924.

VANCOUVER, Dec. 3.—Bidding on a basis of No. 1 northern wheat on the Vancouver Merchant's exchange was 165½, while dealers were asking 167½.

KRAFT CHEESE

Kraft Cheese Salad

Simply delicious you'll say, and your folks will all agree. You will be astonished to learn how many tempting dishes you can make with Kraft Cheese. This recipe and nearly a hundred others in the free Kraft booklet "Cheese and Ways to Serve it". Write for a copy to-day.

Kraft-MacLaren Cheese Co. Limited
MONTREAL

Styles

By Lenore

HOW TO WEAR AN EVENING WRAP

Style, or what the French term chic, is a curiously intangible quality which is not to be had, as a matter of course, merely with the purchase of expensive clothes. Rather, the idea implies a certain knack in the wearing of clothes, and this is a poor little factory girl may have in abundance, and the poor little rich girl not at all. It is a quality which French women possess to the point of genius, and which Americans are only beginning to acquire.

It is interesting to know that the manner in which a woman wears her evening wrap has been established by the famous Poiret as a test of her instinct for style. He once said: "I would rather dress a woman who knows how to wear an evening wrap cleverly than a woman who is merely beautiful." Presto! Learn how to wear an evening wrap and you have the foundation for being stylish.

In a nutshell, the thing to do is to gather the wrap up and hold it gracefully in front with one or both hands Draw it closely enough around you so that the lines of your figure are subtly suggested through the folds of the wrap. But, as you say, your wrap fastens at the neck. Which makes not the slightest difference. The one important thing not to do is to permit it to hang from your shoulders in straight, unbroken lines.

Study the idea out for yourself before your mirror. Observe the difference between the ungainly, unimaginative lines of the straight hanging wrap, and the charming effect of the softly gathered folds. Once you acquire the knack of using your hands and body gracefully and naturally, it becomes a habit. The thing is easy, but it requires practice.

Twenty Years Ago

(The Daily News, December 4, 1904)

J. E. Annable sold two fruit ranches yesterday to J. J. Campbell and J. Deacon respectively. The prices aggregated about $2500.

* * *

The ladies of the Kaslo district committee of the Victorian Order of Nurses, through their secretary, Sadie B. Whiteside, have written to thank The Daily News for aid in making their entertainments the unqualified success which they have always been.

* * *

Fred Starkey returned to the city last evening after a successful business trip through the Boundary country.

* * *

A. E. Lindberg came down from Woodbury creek yesterday, where he has been working for several months on the Pontiac, at the head of the creek. The Pontiac is a very high-grade silver proposition, and belongs to Messrs. Caldwell and Chaplin.

A 'Batch' Cook

A man who "batches" writes a humorous sort of letter, making light of his cookery, yet an underlying sound common sense is there. He says if all B.C. products were as good as Pacific Milk they wouldn't have to "Boost B.C." He says he hasn't tried them all. We know that many other manufacturers here make better things than are imported, though people are slow in finding it out.

PACIFIC MILK
Head Office, Vancouver

Wire Goods

Another large shipment of Wire Goods just to hand, consisting of Bowl Strainers, Tea Strainers, Extension Strainers, Toasters, Soap Shakers, Potato Mashers, Egg Beaters, Mixing Spoons, Egg Whips, Coat Hangers, Gas Toasters, Bread Tins, Gem Pans, etc.

See Our Windows for Bargains

NELSON HARDWARE CO.
Wholesale and Retail "Quality Hardware"
NELSON B.C.

That Body of Yours

By James W. Barton, M.D.

The Heart and Exercise

(Registered in accordance with the Copyright act)

In a former article I spoke about two physicians differing on a case of so called tuberculosis of the lungs.

The one who pronounced it tuberculosis won his argument by saying, Well, if I'm wrong and he hasn't tuberculosis of the lungs, the treatment in the open air with good food will only be of help, whereas if I'm right, and he doesn't get this treatment, what about it?

Now, the lungs are made of very soft tissue and trouble can spread rapidly unless extreme care it taken.

For this reason, there can be no question that in cases of suspected trouble, it is better to treat the case as if it were really a lung condition than to take a chance upon waiting for a long standing "cold" or "cough" to get better.

This may mean some hardships, but time is a big factor, and the sooner the healing influences of fresh air and good food are secured, the more likely is the case to recover.

But what about so-called "heart disease?"

I believe we should take the other view of things so as not to cause alarm.

One of the mistakes we have been making in the past is in speaking of heart disease, or a heart murmur, as if it meant sudden death at any time.

The number of men who have a heart murmur perhaps all their lives, or following some childish complaint, and who have never even suspected it, would total many thousands.

But when they were being examined for life insurance, the physician detected it, and according to the rules of the company had to reject them.

What was the result?

Many of them have been quite philosophical about it, and said, Well, I seem to be able to walk, run, play games, or work, as well as anyone else, so I gess I'll get along all right.

Others, however, take the matter very much to heart, and begin to worry about it.

Worry kills just as surely as anything else, and so these chaps begin to have indigestion and sleepless nights.

They try to take all strain off the heart, by resting whenever possible.

What was the result?

That the heart muscle becomes weaker than before, because of this very lack of exercise.

Your family doctor will tell you that a heart murmur, a leaky valve, never kills anyone just as long as the heart muscle keeps strong enough to do its work. And the way to keep it strong is not by resting or trying to save it, but by walking, and other light forms of exercise.

Support the Constitution—
With a daily pinch of Kruschen,

Nothing ever worries him!

This sort of thing goes on all day!

He is a busy man, and from the time he arrives at the office in the morning until he leaves at night he is besieged by his staff, by callers, by phone inquirers. Frequently he is expected to do half-a-dozen things at once.

But does he get worried?

Not a bit of it! He breezes in every morning, whistling, shouts a cheery greeting to everyone, and tackles the day's work with a vigorous energy and cheery self-confidence that all the worries of an arduous day fail to dispel. His grip of things never relaxes, and at the close of the afternoon he is just as alert and clear-minded as he was at nine o'clock.

He has been like that for six months now — ever since he first enlisted in the Army of Kruschen Optimists. Regularly he takes his little daily dose — as much of the magic powder as will lie on a 10 cent piece, taken in his first cup of coffee or tea.

He can't taste it — but what a difference it makes!

All those bodily ills that befog the brain and irritate the temper—headaches, tiredness, listlessness, etc. — disappear to be replaced by a wonderful feeling of happiness, of contentment, of alertness and brightness of brain and body—in brief, the well-known "Kruschen feeling." The man who has adopted the Kruschen habit is able to get through any amount of work without the least muddle, for his clear mind, bright outlook and tireless energy all make for concentration.

Try it. Learn now the habit of the daily dose

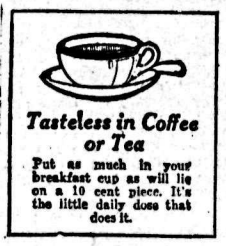

Tasteless in Coffee or Tea
Put as much in your breakfast cup as will lie on a 10 cent piece. It's the little daily dose that does it.

Kruschen Salts

Good Health for Half a Cent a Day

A 75c bottle of Kruschen Salts contains 160 doses—enough for three months—which means bounding health for less than half a cent a day. The dose prescribed for daily use is "as much as will lie on a 10 cent piece," taken in your breakfast cup of coffee or tea. Every druggist sells Kruschen. Get a 75c bottle to-day.

SOLE IMPORTING AGENTS: CHARLES GYDE & SON, MONTREAL.

Building Material

Let us figure your bills of Building Material. Coast Lumber a specialty.

John Burns & Son

Put your faith in this brand

Real, good, long-life WEAR is the only genuine test of rubber value.

"Dominion" Rubbers save you money because they are better made —they have the *wear* built in.

Ask for "Dominion" Rubbers
Look for the trade mark. They are not "Dominion" brand unless they carry this trade mark.

Dominion Rubbers Wear Longer

232

Gore Pumps

We have just received a consignment of this beautiful model of Gore Pump in Black Satin.

This design of Gore Pump is one of the newest on the market, and we must say it has a very attractive and pleasing appearance. Junior Spanish covered heel; Suede trimmed.

Price **$10.00**

R. Andrew & Co.

Leaders in Footfashion

MONTREAL POWER LEADS ACTIVITY

It Is Followed in Volume by Smelters, Which Reach New High

MONTREAL, Dec. 3.—Montreal Power, leader in activity, on today's stock market, closing at 165¼ for a net gain of 2¼ points. Second in volume came Consolidated Smelters which closed at 1¼ to 49¼; after having sold at the new high of 49½. Canadian Car sold unchanged at 42.

Dominion Bridge was the strong feature, closing at 82¾, a net gain of 2¾ points. British Empire Steel first preferred and Bank of Montreal each lost 1½ at 32½ and 243 respectively.

Other changes Abitibi up ¾; Atlantic Sugar up ½; Brazilian up 1; British Empire Steel off 1; second preferred off 1¼; Brompton up 1; Canada Cement up 2; Canadian Industrial Alcohol up 1; Steel of Canada up ⅝ and Wabasso up 1.

Closing prices—Abitibi, 63¾; Brazil, 53¾; Breweries, 62½; Brompton, 32; Cement, 91; Laurentide, 82¾; British Empire Steel, first preferred, 32½; British Empire Steel, second preferred, 8½; Spanish common, 102⅞; Smelters, 49; Montreal Power, 165¼; Quebec Power, 91; Steel of Canada, 83½.

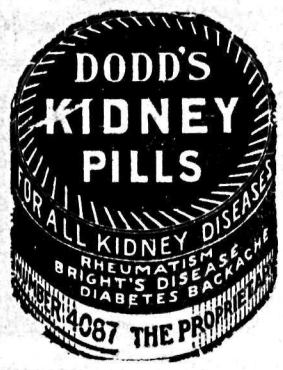

BEECHAM'S PILLS Safest and best family medicine

CRANBROOK GYROS APPEAR ON STAGE

Give Pierrot Concert Two Nights; Stage Director Hogg Is Presented

CRANBROOK, B.C., Dec. 3.—Twice last week the Gyro club, which was formed in this city a few months ago, made its appearance on the stage, in a Pierrot concert. The auditorium was comfortably filled both nights, and an excellent program was put on.

A. McD. Hogg was stage director, and also author of the sketch, "The Newlyweds," which caused such a great deal of mirth. Bruce Robinson was musical director. The Gyros were also helped in different ways by the Rotarians. They sold a number of tickets, helped in the ushering, and entertained the audience dring the intermission with some Rotary songs.

After the concert on the second night the Gyros entertained their wives and a few friends to supper served in the auditorium. Several speeches were made and a presentation, of a gold fountain pen was made to Mr. Hogg, who is leaving shortly for the old country, where he is to be married. In view of his approaching marriage a burlesque presentation was also made, to which Mr. Hogg made fitting reply.

Mirror Lake Hunter Bags Bear in Snow; the Latest Recorded

MIRROR LAKE, B.C., Dec. 3.—One day this week A. Milton of Mirror Lake, while out hunting deer, succeeded in bagging a fine black bear that was still out in about eight inches of snow.

In all of Mr. Milton's experience in hunting, he does not remember seeing signs of bear so late in the season as this. Is this a sign of an open winter?

Harrop Social Club Has Whist and Dance

HARROP, Dec. 3.—The whist drive and dance Friday night under the auspices of the Social club was largely attended, there being about 30 from outside points. Awards at whist were Ladies' first, Miss McIntosh; gentleman, Captain Prestley. The consolation prizes were won by Mrs. J. E. Fitchett and B. S. Creasey. Dancing followed cards, and continued until 2 a.m.

A son was born to Captain and Mrs. B. H. Leslie Smith, at the Victoria hospital, Kaslo.

FLOUR MILLING MERGER FORMED

Hecker-Jones-Jewel Company Will Take Over the H. O. Cereal Plants

BUFFALO, Dec. 3.—Purchase of the H. O. Cereal company limited, with mills in Buffalo, and the H. O. Cereal company limited of Canada, with mills in Ayr, Ont., by the Hecker-Jones Milling company, was announced today.

The Hecker-Jones-Jewel Milling company flour mills throughout the United States. The purchase price was not stated definitely, but it was understood to be about $2,000,000.

The H. O. companies will be consolidated with the Hecker Cereal Company of New York city, owned by the Standard Milling company of New York. The Standard Milling company is the holding company for the Hecker-Jones-Jewel company.

The executive anl sales offices of the H. O. Cereal company will remain in Buffalo, with branches in New York and other eastern cities, and on the Pacific coast, in Canada, and abroad.

Rebekahs Elect for Cranbrook

CRANBROOK, B.C., Dec. 3.—Election of officers for Maple Leaf Rebekah lodge was held Wednesday evening, the result being the following: Noble grand, Mrs. A. G. Hill; vice-grand, Mrs. B Pantling; recording secretary, Mrs. Liddicoat; financial secretary, Mrs. W. West; treasurer, Mrs. D. Campbell.

Rev. and Mrs. T. W. Tapscott have moved from the Baptist parsonage and for the winter will board at the home of Mrs. Robertson on Norbury avenue.

Mrs. Burgess, formerly of Waldo, whose husband before his death was connected with a Waldo lumber company, and who died shortly after their removal to the coast, has returned to this city, and will shortly engage in business here, with a beauty parlor. Mrs. Burgess and family have taken the residence recently vacated by Rev. W. T. Tapscott.

The Consolidated Mining & Smelting Company of Canada, Limited

Office Smelting and Refining Department
TRAIL, BRITISH COLUMBIA

Smelters and Refiners

Purchasers of Gold, Silver, Copper, Lead and Zinc Ores.
Producers of Gold, Silver, Copper, Pig Lead and Zinc.
TADANAC, TRAIL

WE HAVE CUSTOMERS ALL OVER ALBERTA AND B.C.—WHY NOT YOU?

If you live in the smaller cities or in the rural sections where fine dry cleaning and dyeing are hard to get, send your cleaning and dyeing by parcel post to the "Empire" in CALGARY.

Price List and Information Upon Request.

Empire Cleaning & Dyeing Co. Ltd.

RELIABLE—THAT'S ALL
234-236 12th Ave. W., (Opposite Public Library) CALGARY, Alta.

Coal That Satisfies

Phone 35 and Order a Supply of

ARDLEY COAL

LESS SMOKE—LESS DIRT—MORE HEAT

NELSON TRANSFER CO. LTD.

Cor. Stanley and Vernon Streets - - - Phone 35

GIVE WORKING MINERS CHANCE URGES HARRIS

Force Marketing of Crown Granted Claims; Leasers Will Do Rest

DEVELOP TO WHERE CAPITAL WILL BUY

Radical Revision of Act Is Now Needed, Says New Denverite

To the Editor of The Daily News:

Sir—Reform of our methods of taxing mining property cannot be delayed much longer. Almost 30 years of failure should surely convince any thinking person that the much-vaunted British Columbia Mineral act has some very grave defects, which must be remedied, if mining in British Columbia is to make healthy progress.

Encouraging Sign

It is encouraging to see the new leader of the Conservative party offering suggestions for replacing the crude and out of date 2 per cent tax which bears so heavily on all low grade ores.

But our methods of taxing crown granted mineral claims most needs revision. We have encouraged people to acquire and hold mining property for speculative purposes, and this is the worst fault of our mineral act. We have thousands of claims in the Kootenay country that have been lying idle for years. Some of these are really good prospects, most are apparently of little value. None are of any value unless work is done on them.

How can we set about remedying this disastrous state of affairs, that has driven the prospectors from our mountains, and has brought the Lardeau, the Boundary, Slocan, Silverton, etc., to their dead-alive condition?

Our present law has encouraged men to acquire too much property, and many good fellows find themselves with more claims than they can do justice to. They are like little boys who have taken too much plum pudding. A wise law would attempt to relieve this unfortunate condition, it would be framed to discourage the speculative machinery for the cheap and easy marketing of claims.

List Crown Grants for List

For this purpose we might make use of our government record offices. Holders of mineral claims might be encouraged to list their properties in the record offices, stating the price that they held their property at, or the terms of a bond that they would give, and they should be taxed on the price that they themselves set.

The rate of the tax should be increased if the property was held too long and nothing was done on it.

Liberal provision should be made to allow men to do work on their claims instead of paying a money tax.

The mining engineer for the district should inspect such assessment work and see that it was not scamped.

But who is to supply the capital to do the work, many will ask. Well, under the present law, very little capital is coming in to develop our mines and very little work is being done, so we need not be afraid of making things worse, for you cannot be "deader than the dead." It is of no use to expect capital to do much development of wildcats. The capitalists will buy one in sight, and very occassionally take a chance at an extra good prospect. That is about all that we can expect of capital.

The people who will take risks are the best class of working miners; the plucky fellows who prefer taking a lease or bonding a claim, to working for wages. These are the modern prospectors; not so picturesque, perhaps, as the former type, who set forth with their packs on their backs, hunting for placer gold or float, but equally plucky, and of far more practical value at present.

We should offer this class of men every encouragement, for the success of the mining industry mainly depends upon them, and if instead of their having to go to the claim holders asking humbly for a lease and bond on their property, we had the claim holders eagerly seeking out the best miners to "take a chance" on their claims, mining in British Columbia would begin to move, and the Trail smelter would soon be utterly inadequate.

Others Would Come in

When good miners in other countries heard that numbers of good claims were on the market in British Columbia, and that it was easy to obtain a lease and bond, we may be sure that they would be attracted and it might not be necessary for the C. P. R. to talk of reducing their boat service to Kaslo to three days a week, for there would be abundant freight offering.

Would the present claim holders be hurt? Probably not. They might not enjoy the medicine, neither does the small boy usually like the necessary dose of castor oil, but they would soon find themselves better off. Suppose that one is holding too much property and cannot do justice to it. Surely it would be better to part with some claims, even at a tenth of their value, rather than hold on waiting for something to turn up, like Mr. Micawber.

Action, Not Optimism

We have had optimistic speeches in plenty from out minister of mines but the industry remains sick, and foolish optimism will not alter its condition, for our methods are wrong, and need drastic alteration to bring about health.

Our boards of trade, in their blindness, grow frantic with the transportation companies when they curtail their service, and pass awe-inspiring resolutions, which usually do not have the slightest effect, but they are blind to mineral claims lying unworked for 10 or 20 years.

It is the fate of geese to hiss usually at the wrong objects.

J. C. HARRIS.

New Denver, B. C., Nov. 29, 1924.

BAD BLOOD IS THE CAUSE OF PIMPLES AND BOILS

What you need when the blood gets out of order is a good tonic to tone and build up the system and put the blood into proper shape.

For this purpose there is nothing to equal

BURDOCK BLOOD BITTERS

Mr. L. A. Deibert, Allan, Sask., writes:—"For several years I was troubled with boils and pimples. I tried many treatments, but could get no results. I then took Burdock Blood Bitters and became free of my trouble. It is the only medicine I ever took that did me any good."

B.B.B. has been on the market for the past 46 years; put up only by The T. Milburn Co., Limited, Toronto, Ont.

Social Happenings In Nelson

This column is being conducted during Mrs. Vigneux's absence by Miss Gwyneth Vincent. All news of a social nature, including receptions, private entertainments, personal items, marriages, etc., will appear in this column. Telephone Miss Vincent.

The first of an interesting series of dances to be given by the Young People's association of St. Saviour's church during the season, took place last evening at Memorial hall. Gay Christmas decorations of evergreens combined with scarlet were used effectively with softly shaded lights. Responsible for the decorations were Miss Marion Blackwood, Miss Aileen Mansfield and Jack Ink; while Miss Joan Hamilton, Miss Edith Townsend and Allan Gilroy took charge of the supper arrangements. The dance was well attended, the proceeds of which will be used toward the defraying of expenses in connection with Memorial hall.

• • •

In yesterday's report of the bazaar given by the Salvation Army, the proceeds should have been stated to be $120.

• • •

Edgar Jamieson, rancher of Passmore, was a visitor in the city yesterday.

• • •

E. G. Matthew left last evening for Trail, on business.

• • •

Mr and Mrs. A. E. Allen, and little daughter, Miss Doreen, will leave tomorrow for Tofield, Alta., where they will reside. Mr. Allen to be associated with the Bank of Montreal there, having been a member of the staff in the local branch for the past four years.

• • •

Mr. and Mrs. H. C. Salmon, accompanied by their four children, will leave Saturday morning, for Berkeley, Cal., where they expect to remain for an indefinite time. In honor of Mrs. Salmon, Mrs. A. G. Lambert invited a few friends to tea, yesterday afternoon, at her home in Fairview.

• • •

A very successful whist drive was held by the sewing circle of the Rebekah lodge in Odd Fellows' hall last night, when over 100 people were present. Mrs. Percy Goggin won the ladies' frist prize, and Mrs. Pascoe, the consolation. L. H. Blaney won the men's first prize, and Percy Goggin the consolation. Mrs. D. C. Fraser, Mrs. J. C. Bradshaw, and Mrs. Draper were in charge of the refreshments.

ARGUE RATE APPEAL TODAY

Western Provinces' Representatives Will Be Heard by the Cabinet

OTTAWA, Dec. 3.—The railway rate battle which resulted from the reestablishment of the Crow's Nest Pass agreement scale of tariffs on westbound commodities last July, and which was aggravated considerably by the recent decision of the board of railway commissioners setting aside these tariffs, will enter on another phase tomorrow, when the prairie provinces present their appeal to the privy council.

When the case was before the board of railway commissioners the complaints against the Crow's Nest scale were based, to a great extent, on the ground of discrimination. Numerous illustrations were given to show that the Crow's Nest agreement as interpreted by the railways was the cause of the gravest injustice to those places which were not on the lines of the Canadian Pacific railway in 1897, the year the agreement was made.

The majority judgment of the board of railway commissioners, upon which the order setting aside the Crow's Nest westbound rates was based, recognized the existence of discrimination.

Issue One of Fact

The appeal to the governor-in-council, which will be argued tomorrow afternoon, will probably make it quite clear that the main point at issue is one of law and not of fact.

The appeal on behalf of the prairie provinces will be argued by H. J. Symington, K.C., who handled their case before the railway commission. Premier Greenfield of Alberta is here, and will be present at the hearing. G. G. McGeer, K.C., will represent British Columbia.

It is probable that the Railway Association of Canada will be represented by Eugene Lafleur, K.C., while the railways will have their counsel.

COMMUNISTS BREAK RULE

Won't Promise Secrecy So Herriot Marches Out; May Lose Quota

PARIS, Dec. 3.—Premier Herriot walked out of the chamber in which the foreign affairs commission was in session today, for the third successive time, because at each meeting called for the purpose of hearing the premier tell the true inwardness of the Russian and Moroccan situations and the working of the Dawes plan, some of the Communist deputies refused to observe the conventional rules of absolute secrecy.

The Communist deputy, Doriot, arose today and said he reserved full liberty to discuss the revelations publicly at any time.

M. Herriot left the meeting, and the government supporters held a conference later, and decided that at the beginning of January the rule allowing each party a proportional representation in the big commission should be abolished.

This would enable the government bloc to bar the Communists from the commission.

Bank Auditor to Serve Time at Municipal Farm

TORONTO, Dec. 3.—Sidney H. Jones, former auditor of the Home bank, who was sentenced to four months imprisonment when convicted of negligence in connection with the collapse of the institution in August, 1923, is now at the municipal farm at Langstaffe, near Toronto.

Should the appeal of the convicted directors fail, it is expected that they will be confined in the Ontario reformatory at Guelph.

Coast Bandits Are Mostly Juveniles, Police Books Show

VANCOUVER, Dec. 3.—Banditry, insofar as Vancouver is concerned, has passed out of the hands of the seasoned criminals, and has been taken up by youths in their teens or just over the 20-year mark.

This is revealed by the police records, which show that of nine men now in custody charged with recent holdups in Vancouver, two of the accused are 19 years of age, and come under the Juvenile Protection act, four are 19, and three others are 21, 23 and 26 years of age.

Cancel Sailings to Western Australia

MELBOURNE, Australia, Dec. 3.—(Canadian Press Cable via Reuters)—The latest phase of the strike of the waterside workers at Australian ports is the cancellation by the shipping companies of all sailings to Western Australia.

Do You Know?

THAT nine-tenths of the grouchy sour-faced people in the world are stomach sufferers? If these people would go to their Drug Store and get a package of Jo-To the world would be a brighter, happier place. Jo-To stops all stomach misery in two minutes. All Drug Stores.

THE BABY SHOP

Dainty Gifts for the Little Tots

Rattles
Teething Rings
Bibs, Shirts, Bands
Dresses, Coats, Bonnets

Dall Real Lace

MRS. S. HAYDON
515 Baker Street

Christmas Gift Suggestions

A visit of inspection through this store will show you many things that will readily suggest themselves for Gift-giving. We have a splendid stock of merchandise, particularly novelties for this season, and you should find no trouble in completing your list of presents here. Among many suitable Gifts, we suggest:

PEARL NECKLACES At $3.00 to $4.00 Each

Indestructible Pearls, in 24 or 30 inch lengths, with sterling silver clasps. Be sure to see these. Prices **$3.00** to **$4.00** each.

FANCY COMPACTS At $1.00 to $2.00 Each

Useful as well as ornamental. These are in Silver, Gilt or Gunmetal cases, and contain Powder, Rouge, Mirror and Puff. A splendid variety at **$1.00** to **$2.00** each.

Ladies' HAND BAGS At $3.75 to $14.00 Each

Strap Bags and Underarm Bags, made of good Pin Seal, Calf or Patent Leather, in Black, Brown, Navy, Grey and Log Cabin. Wonderful values. At **$3.75, $5.00, $6.50, $8.50, $10.00** to **$14.00** each.

Women's UMBRELLAS At $1.75 to $12.50

Gloria Silk and All-Silk, in Black and wanted colors, with all the new-style handles. Have extra strong frames. At **$1.75, $3.00, $5.00, $6.50, $7.50** to **$12.50** each.

Women's SILK UNDERWEAR At $3.00 to $12.50 the Garment

Silk and Crepe de Chene Vests, Bloomers, Teddies, Step-Ins and Gowns, in such colors as Pink, Mauve, Yellow and White. Very moderately priced at **$3.00, $1.00, $5.00** to **$12.50** each.

MEN'S LINEN HANDKERCHIEFS At 35c to 85c Each

Pure Linen Handkerchiefs, in good sizes, with hemstitched hems, plain or initialled. Several qualities. At **35¢, 50¢** to **85¢** each.

MEN'S UMBRELLAS At $3.75 to $7.50

Made of Gloria Silk, with good strong frames and firm handles. An acceptable gift. Prices **$3.75, $5.00** to **$7.50** each.

Men's SILK and WOOL SOCKS At $1.00 to $1.25 Pair

Plain-weave or wide-ribbed Socks, in Black, Brown, Grey, Navy, Fawn, etc. All sizes. At **$1.00** and **$1.25** pair.

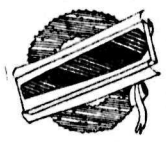

MEN'S TIES At 75c to $1.50 Each

Fancy Silk or Knitted Ties, in all wanted weaves and colors. Specially priced at **75¢, $1.00** to **$1.50** each.

Men's SILK SCARVES At $3.50 to $5.00 Each

Knit Silk Scarves, plain or with fancy stripes. Several widths and lengths. These are doubly useful for warmth and for protecting white collars. Prices from **$3.50** to **$5.00** each.

Meagher's

611 Baker Street. Phone 200

Take the family to California via THE ADMIRAL LINE P.S.S.CO.

—Away from the discomforts of the long, bleak, dreary winter, with its icy winds, snow and slush.

Summer, with its balmy sunshine, freedom and outdoor pleasures is only a few miles away—in California.

A winter in the sunny south will do all the family good—rest and relaxation for the grown-ups and health, happiness and freedom for the kiddies.

You owe it to yourself and the family, after the season's hard toil, to take a period of rest and enjoyment in California's favored clime.

Ask your local railroad agent for fares and detailed information.

E. G. McMICKEN
Passenger Traffic Manager
Seattle, Washington

Delightful combination
Rail & Ocean Route

Travel by rail to the Pacific Northwest and then enjoy a delightful short ocean voyage down the Pacific Coast on the big ocean liners of the Admiral Line. Ask your agent about this attractive route and the low winter fares.

VIA VANCOUVER & VICTORIA

Pacific Steamships

A WANT AD IS BOTH CHEAP AND EFFICIENT. TRY IT.

Markets and Finance

SEVENTY ISSUES MAKE NEW HIGHS

List Surges Upward After Coolidge Message on Aiding Railroads

NEW YORK, Dec. 3.—Stock prices surged upward today under the leadership of the rails which were bought heavily following the publication of President Coolidge's message to congress recommending legislation to expedite rail construction. More than 70 issues, 16 of them rails, were lifted to new peak prices for the year on total sales that ran above 2,000,000 shares.

St. Louis-San Francisco stock, which sold as low as 19¼ last April closed today at 62, or ⅝ above yesterday's quotation, on the announcement of increased dividends. Among the issues to attain new maximum prices today were Pennsylvania, Atlantic Coast Line, Atchison, Baltimore and Ohio, Erie First and second preferred, Southern Railway and the Wabash and Gulf Mobile and Northern issues, Texas and Pacific was one of the individual issues, raising nearly 3 points to 46⅞.

Heavy profit-taking took place in the pivotal industrials just before the close United States Steel common and American Can closing fractionally lower while Baldwin sold off about a point from the top.

Pure oil was another outstanding strong spot, touching a new high at 29¼.

Some of the large individual gains were United States Steel realty common and preferred, Brooklyn Manhattan transit, Atlanta, Birmingham and Atlantic, General Cigar, Iron Products preferred, Kinney and company, Pittsburgh and West Virginia and United States Distributing preferred, all of which closed 3 to 7 points higher on the day.

Revival of speculative interest in the copper shares sent Cecro de Pasco, Utah and Chino to new high prices. H. R. Mallinson touched a new top at 39, and Jordon Motors advanced more 3 points to another new top at 48.

Famous Players common and preferred sold at the year's best price. Call money opened at 3½ per cent, but relaxed to 3 per cent during the afternoon, closing at that figure.

Total sales 2,016,500 shares.

Closing Quotations

	High	Low	Close
C.P.R.	152½	152	152
Chino	....	....	27⅞
C.M.&St.P.	17½	16⅞	17⅛
General Motors	61	60¾	61
Int. Marine	....	....	14¼
Int. Nickel	48	46⅝	46⅝
Miami Copper	23⅝	22¾	23⅝
Mo. Pac.	33	32	32⅝
Mo. Pac. pfd.	71⅝	70⅝	71
Rock Island	48¼	47⅝	47⅝
Studebaker	44⅝	42⅞	43⅞
U. S. Steel	117¾	117⅝	116⅝
Willys	10⅜	10¼	10¼

VANCOUVER STOCKS

	Bid	Asked
B. C. Silver	$.....	$ .89
Cork Province	....	.05
Douglas Channel	....	.01
Howe Sound	2.50	3.00
Int. Coal	....	.20
Silversmith	....	.35
Surf Inlet Gold	....	.12½
Sweetgrass	....	.00¼
Trojan Oil	....	.03½

WINNIPEG GRAIN QUOTATIONS

	Open	High	Low	Close
Wheat—				
Dec.	156¼	158¾	156¼	158¾
May	163	165	162	165
July	161	163½	160	163½
Oats—				
Dec.	57⅛	58¾	57⅛	58⅝
May	62⅞	64¼	62⅞	64
July	64¼	64½	64	64⅜
Barley—				
Dec.	78	80⅞	78	80⅞
May	84¼	87¼	84¼	87¼
Flax—				
Dec.	229	232¼	229	231½
May	238	241⅞	237¾	241½
Rye —				
Dec.	....	....	....	124¾
May	130	132⅜	130	132⅛

EGG MARKETS

OTTAWA, Dec. 3.—Egg quotations are:

Vancouver—Delivered extras, 59c; firsts, 57c; jobbing extras, 64; firsts, 62c.

Chicago—Spot unchanged, refrigerators, dull, lower; December, 36½c.

New York—Extra firsts, 56c to 58c; firsts, 52c to 54c; Decembers, 38c.

Money AT WORK

Brief but Important Lessons in Finance, Markets, Stocks, Bonds and Investments.

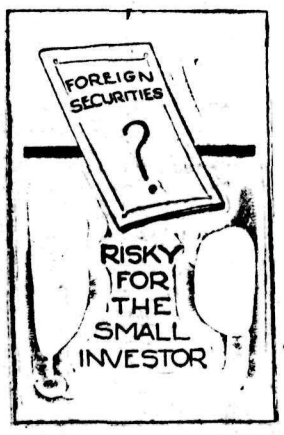

What class of investors should purchase foreign securities and why?

Unless a man is willing to take quite a bit of risk for the high returns, foreign securities do not offer an attractive front for the average small investor. There is too much fluctuation. For example, the external gold 8s of the kingdom of the Serbs, Croats, and Slovenes were offered in June, 1922 at 95½ and interest. These bonds declined to 53 during the past year but have since come back to 88⅝.

These various foreign securities have been sold in the United States and Canada, but it is rather to the large investor—the international banker, and those who can afford a large amount of risk that these securities must be sold, and not to the doctor, the lawyer and the school teacher.

Many of the foreign securities, possibly most of them, will eventually be paid up, but some of them will probably be repudiated and so it is best for the small investor to stay away from them. One thing which will make it increasingly difficult for the foreign securities to be paid is the fact that the United States is gradually accumulating the gold of the world.

(Copyright, 1924, Associated Editors, Incorporated.)

ALL GRAINS SCORE GAINS

Decline in Spring Wheat Movement and Strong Corn Factors

CHICAGO, Dec. 3.—Influenced by prospective sudden falling off in the movement of spring wheat northwest, and by notable strength in the corn market, all grains scored an advance today. Wheat closed unsettled ⅜ to 2gc net higher, May $1.61 to 61.61⅛, and July $1.41⅞ to $1.42, with corn 1¼c to 3c up, oats showing 1c to 2c gain, and provisions varying from unchanged to a rise of 42c.

STERLING EXCHANGE

NEW YORK, Dec. 3.—Sterling exchange firm at $4.63⅝ for 60-day bills and at $4.66⅝ for demand.

Canadian dollars, 99 31-32.

French francs—Demand, $5.49½.

Lire—Demand, $4.34¼.

German—Demand, for trillion, 23⅞.

Nelson counter rate on sterling, $4.66⅛.

CANADA BONDS

WINNIPEG, Dec. 3.—Dominion war issue prices:

War loans—1925, $100.85 bid; 1931, $101.90 bid; 1937, $103.70 bid, $104 asked.

Refunding—1922, $101 bid; 1943, $102.10 bid; 1944, $97 bid; $97.10 asked.

War Loan renewals—1927, $101.60 bid, 1932, $103.25 bid, $103.40 asked.

Victory loans—1927, $102.45 bid, *$102.75 asked; 1930, $106.05 bid, $106.20* asked; 1934, $104.15 bid, $104.20 asked; 1937, $108.50 bid, $108.90 asked.

METAL MARKETS

LONDON, Dec. 3.—Standard copper spot, £64 7s 6d; future, £65 7s 5d.

Electrolytic—Spot, £69; futures, £69 10s.

Tin—Spot, £259 7s 6d; futures, £262 2s 6d.

Lead—Spot, £39 12s 6d; futures, £37 2s 6d.

Zinc—Spot, £35 10s; futures, £35 10s.

At New York—Foreign bar silver, 69. Copper firm electrolytic spot and futures, 14¼.

Tin—Steady spot and futures, $55.12.

Iron — Irregular, No. 1 northern, $23.50 to $25; No. 2 northern, $22.50 to $23.50; No. 2 southern, $19 to $19.50.

Lead—Steady, spot, $8.65 to $9.

Zinc—Steady East St. Louis spot and futures, $7.05 to $7.10.

Antimony—Spot, $14.

SMELTERS MAKE NEW HIGH POINT

Now Within Half Point of Double Par on Toronto Board

TORONTO, Dec. 3.—Consolidated Smelters and Dominion Canners common were the star performers on today's local stock market. Consolidated advanced to 49½, a new high point, eclipsing the previous mark of 48¾, which was reached November 5, this year. The stock is now selling within half point of double par.

Canners common reached new high ground since 1920, at 46 and closing at 45½, a net gain of half.

Other changes were Abitibi up ¼; Barcelona off ¾; Brazilian up ½; British Columbia Fishing off 1; F. N. Burt common up 1; International Milling off ½; Industrial Alcohol up ¾; Spanish River common up 1.

DOMINION LIVE STOCK

WINNIPEG, Dec. 3.—Receipts today were 1200 cattle, 80 calves, 3900 hogs and 300 sheep.

Steers—Choice, $5 to $5.25; good $4.25 to $4.75.

Butcher heifers—Choice, $4.50 to $4.75; good, $3 to $4.25.

Butcher cows—Choice, $3.25 to $3.50; good, $2.50 to $3.

Bulls—Good, $2.25 to $2.75.

Oxen—Good, $2.50 to $3.

Stocker steers—Choice, $3.50 to $4.75; good, $2.50 to $3.25.

Stocker heifers—Choice, $2.75 to $3; good, $2 to $2.50.

Feeder steers—Choice, $4 to $4.25; good, $2.75 to $3.25.

Calves—Choice, $5 to $6; good, $3.50 to $4.50.

Premier Gold Mines
Limited
Dunwell Gold Mines
Limited
Portland Canal Gold Field Syndicate
Limited

We have compiled recent report on outlook of above companies. Same mailed gratis. Ask for K22.
WRITE
Grant Mahood & Company
522-5 Rogers Bldg.
VANCOUVER, B.C.

THINK FRANC IS BEING SUPPORTED

Paris Bankers Believe the Government Desires Capital to Return Home

PARIS, Dec. 3.—Bankers who follow exchange operations closely are convinced that the franc is being powerfully supported, almost certainly by the bank of France, although great quantities of dollars and pounds are being placed on the market by other banking interests.

Several reasons are attributed to the French government for desiring at this time to raise the value of francs. One is to the influence of the internal loan, the period of subscription for which runs for another week, and to encourage the return from abroad of some French capital and check the further outflow.

Belgo Put Common on Six Per Cent; Declare Dividends

MONTREAL, Dec. 3.—At a meeting here yesterday, directors of the Belgo Paper company, limited, placed the common stock of the company on a 60 per cent basis, declaring a quarterly dividend of 1½ per cent payable on January 10, record December 31. They also declared the sixth quarterly dividend on the preferred stock of 1¾ per cent, payable January 2, record December 12.

MINNEAPOLIS GRAIN

MINNEAPOLIS, Dec. 3.—Flour unchanged to 10c lower at $8.40 to $8.45 a barrel.

Bran—$28.

Wheat—No. 1 northern, $1.53¼; December, $1.53⅛ to $1.53¼; May, $1.58¼.

Corn—No. 3 yellow, $1.14½ to $1.18½.

Flax—No. 1, $2.65 to $2.66.

MONTREAL PRODUCE

MONTREAL, Dec. 3.—Butter dull, eggs and cheese steady.

Butter—No. 1 pasteurized, 35½c to 36c; No. 1 creamery, 34½c to 35c; seconds, 33½c to 33¾c.

Eggs—Storage extras, 48c; storage firsts, 43c; storage seconds, 39c; fresh extras, 65c; fresh firsts, 50c.

Potatoes—Per bag car lots, 70c.

NELSON BUTTERFAT

Sweet, per lb.	$ .41
No. 1 Sour, per lb.	.39
No. 2 Sour, per lb.	.37

LEGAL NOTICES

CORPORATION OF THE CITY OF NELSON

Court of Revision

Public notice is hereby given that the first sitting of the court of revision will be held in the council chamber of the City Hall on Wednesday the Tenth day of December, at 2 o'clock p.m., for the purpose of correcting and revising the voters' list for the year 1925.

W. E. WASSON,
City Clerk.

Nelson, B.C., Dec. 1, 1924. (7369)

LAND REGISTRY ACT

(Section 160)

IN THE MATTER of Part of Sections 16, 20 and 21, of Township 29, Range 23, West of the 5th Meridian, Kootenay District;

AND IN THE MATTER of Lots 13 and 14 of Block 13, Addition No. 1, Townsite of Donald, Map 448, Kootenay District, Province of British Columbia:

PROOF HAVING BEEN FILED in my office of the loss of Certificates of Title Nos. 9402-A and 8603-A to the above-mentioned lands in the names of The Canadian Pacific Railway Company and The Lord Bishop of New Westminster respectively, and dated the 14th March, 1892 and the 9th August, 1893.

I HEREBY GIVE NOTICE of my intention at the expiration of one *calendar month from the first publication* hereof to issue to the said Canadian Pacific Railway Company and The Lord Bishop of New Westminster respectively, provisional Certificate of Title in lieu of such lost Certificates. Any person having information with reference to such lost Certificates of Title is requested to communicate with the undersigned

DATED at the Land Registry Office Nelson, B.C., this 3rd day of November, 1924.

A. W. IDIENS, Registrar.

Date of first publication, November 13, 1924. (7106)

CANADIAN PACIFIC STEAMSHIPS LIMITED

TO EUROPE

SAILINGS FROM ST. JOHN TO LIVERPOOL

Dec. 26 .....Marloca
Jan. 2, Feb. 13, Mar. 13 .....Montclare
Jan. 9, Feb. 6, Mar. 6 ....Montlaurier
Jan. 16 .....Minnedosa
Jan. 23, Feb. 20, Mar. 20 ....Montrose
Jan. 30, Feb. 27, Mar. 27 ....Montcalm
*Mar. 24, Apr 22 .....Montroyal

TO SOUTHAMPTON-CHERBOURG-ANTWERP

Dec. 27, Jan. 31, Mar. 5, ...Marburn
Feb. 19, Mar. 19, Apr. 16 .....Melita
Apr. 8 .....Minnedosa

TO GLASGOW

Jan. 3, Feb. 7, Mar. 7, ...Montreal
Mar. 19, Apr. 23, ...Metagama

* This sailing from New York.

Detailed information, rates, etc., on request. Berth reservations and tickets from local agents everywhere, or write

J. S. CARTER
District Passenger Agent, Nelson, B.C.

CLASSIFIED ADVERTISING

Real Articles
Real Estate
Rooms
Board
To Rent
Boats and Automobiles

Help Wanted
Positions Wanted
Lost and Found
Live Stock
Machinery
Farm Produce
Timber and Mines

Classified Advertising Rates

Local Reading Notices—Three cents per word each insertion. In blackface or machine capitals 4c per word. Blackface capitals 5c a word. Twenty-five per cent discount if run daily without change of copy for one month or more. Where advertisement is set out in short lines the charge is 15c a line for Roman type, 20c for blackface and 25c for blackface capitals. Minimum 35c, if charged 50c.

Want and Classified Advertising—One and a half cents per word per insertion. If paid in advance 6c per word per week, or 22½c per word per month. Transient ads accepted only on a cash-in-advance basis. Each initial, figure, dollar sign, etc., counts as one word. Minimum 25c, if charged 50c.

Births, Marriages, Deaths and In Memoriam Cards—Fifty cents per insertion up to 33 words. Additional words 1½c.

Lists of Wedding Presents and Floral Tributes at Funerals — Ten cents per line.

Male Help Wanted

A GOOD BREAD AND PASTRY baker wanted at once—A steady job for a good man. Please state salary required. Apply, Wallace Bakery, Kimberley, B.C. (7119)

MEN, WOMEN—To learn barbering; paid while learning; tools supplied. Catalogue free. Moler College, Vancouver. (7399)

Female Help Wanted

WANTED A GIRL to make beds and help cook. Lakeview hotel. (7423)

Situations Wanted Male

WORK WANTED any kind. Minding furnaces, etc. Box 7424, Daily News. (7424)

MAN, 40, will take any kind of work. Box 7427, Daily News. (7427)

Situations Wanted Female

WOMAN WANTS work of any kind. Apply at Strathcona. (7466)

NURSE. Open for engagement. Maternity work preferred. Apply Box 7412, Daily News. (7412)

For Rent

KITCHEN, dining and living rooms, three bed rooms, cellar, close in. Reasonable rent. Box 7440, Daily News. (7440)

4-ROOMED FURNISHED HOUSE to rent on Stanley street. Phone 118. (7371)

FOR RENT

Three new steam-heated stores in Green Block, Ward Street. First-class heating.

CHAS. F. McHARDY
Fire—Life—Automobile and Accident Insurance. (7183)

FOR RENT—Josephine Street, six-roomed house, $25.00 per month. R. W. Dawson, Annable Block, P. Box 733, Phone 197. (7185)

LEGAL NOTICES

MINERAL ACT
(Form F.)

Certificate of Improvements

NOTICE

Lynx Gartan, Triune, Clarence, Clarence Fractional, Manhattan Fractional and Donnybrook Mineral Claims, situate in the Nelson Mining Division of West Kootenay District. Where located: On the Divide between Sheep and Hidden Creeks, and about 12 miles from Salmo.

TAKE NOTICE that I, A. H. Green, acting as Agent for the Reno Gold Mines, Ltd., Free Miner's Certificate No. 69413-C, intend, sixty days from the date hereof, to apply to the Mining Recorder for a Certificate of Improvements, for the purpose of obtaining a Crown Grant of the above claim.

AND FURTHER TAKE NOTICE that action, under section 37, must be *commenced before the issuance of* such Certificate of Improvements.

(Signed) A. H. GREEN.

DATED this 29th day of October A.D. 1924. (7200)

MINERAL ACT
(Form F.)

Certificate of Improvements

NOTICE

"Killarney" and "Thunder Hill Fractional" Mineral Claims, situate in the Grand Forks Mining Division of Osoyoos District. Where located: In the Lightning Peak Mountain, on the West Fork of the North Fork of the Kettle River.

TAKE NOTICE that I, A. H. Green, acting as agent for W. J. Banting, Free Miner's Certificate No. 58398-C, intend, sixty days from the date hereof, to apply to the Mining Recorder for a Certificate of Improvements, for the purpose of obtaining a Crown Grant of the above claims.

AND FURTHER TAKE NOTICE that action, under section 85, must be commenced before the issuance of such Certificate of Improvements.

A. H. GREEN.

DATED this 12th day of September, A.D. 1924. (6894)

Miscellaneous for Sale

BIG JOHN'S
SECOND-HAND STORE
BARGAINS FOR ONE WEEK
Everything Is Cheap—No Auction Sale—Just Plain Selling

Twenty-three 3 ft. beds and spring mattresses, 4 ft. and 4 ft. 6 in. beds with mattresses, four big cupboards, four good sewing machines; drop-head Singers, almost new; tables and chairs, two anvils; two vises, 4 in. and 7 in. faces; lounges and cots, 23 cooking stoves, second-hand cook stove, second-hand heaters, 10-gallon churn, four writing desks, one roll-top desk and numerous others; one single back band and bretching, new; invalid chair, rockers; drop-leaf table; step ladders, coasting sleighs for the kiddies, big 3-oven French stove, 90-gallon boiler; horse, 7 years old, 1400 lbs., sound, well broken, not afraid of cars, will work double or single on a hillside as well as on the level; Remington *typewriter, violin, mandolin and* guitar. (7428)

FOR SALE—Writing desk and double bed. Also child's fumed oak high chair and wicker baby buggy. Cheap Mrs. C. W. Tyler, 706 Stanley st. (7438)

FOR SALE—Hand Power Pape milking machine, does excellent work, owner has no further use for it. Used one season on five cows, will take $100 or young stock for it. J. Marshall, Burton. (7422)

SMALL COTTAGE PIANO. Canadian make. Excellent condition $200. Terms or cash. Box 7382, Daily News. (7382)

FOR SALE—4½x9 Billiard Table. Cheap. Semaphore Smoke Shop. (7305)

FOR SALE—Cocker Spaniel puppies. F. H. Shields, Trail, B.C. (7258)

FOR SALE—One first-class safe made by J. J. Taylor. Heavy structure. *Convenient size, 47x35x28 inches.* Apply, Box 7398, Daily News (7398)

BARRELS, KEGS AND EMPTY sacks — MacDonald Jam Company, Nelson. (7317)

PIPE AND FITTINGS, ETC.

Complete line Pipe and Fittings, all sizes. Special, 1-inch Pipe, 8c per foot. Roofing Felt, 1-ply, $1.50; 2-ply, $2.00; 3-ply, $2.65 per roll. Extra heavy 3-ply Mineralized Surface, 90 lbs. per roll, special, $3.25. ¾-inch Air Hose, suitable for gardens, 6c per foot. Mixed Wire Nails, $2.00 per keg. Wire Rope, Canvas, Logging Supplies and all kinds equipment.

B.C. JUNK CO.
135 Powell St. Vancouver, B.C. (7213)

CLASSIFIED ads bring results quickly and economically, 1½c a word.

Live Stock Wanted

WANTED FRESH COW for winter keep or purchase on easy terms. Box 7442, Daily News. (7442)

Room and Board

WELL FURNISHED ROOM WITH board Phone 339L. (7418)

For Rent Unfurnished

FOR RENT—Five room unfurnished flat in Kerr Block. Apply D. L. Kerr. (7387)

ROOMS—Baths attached, over Imperial Bank. Will repaper to suit tenant. Apply Hamilton & Wragge. (7337)

TELL your wants through The Daily News classified columns.

Business Opportunities

FOR SALE—Confectionery, stationery and light lunch business. Nice turnover. Best location in town. Reason for selling: ill health. Will sell cheap for cash or on reasonable terms. Apply Box 545, Trail, B.C. (7346)

Boats and Automobiles

FOR SALE—35-foot steam work or pleasure boat with complete equipment, situated Pilot Bay. Good-paying outfit. E. Montreuil, Procter, B.C. (7166)

For Exchange

WILL EXCHANGE Ford one-ton truck *extra heavy springs body and solid* tires, for good dairy cows or heifers due to freshen soon. W. Fraser, Kootenay Bay, B.C. (7384)

TELL your wants through The Daily News classified columns.

Country Property

FOR SALE—All my holdings in British Columbia, including fruit lands, town lots, in Creston and district; also my mining claims in the Rossland camp. R. Lamont, 799 Cannon St. E., Hamilton, Ont. (7201)

City Property for Sale

FOR SALE—Nine room residence on Silica street. A beautiful home, in first class condition. Two fire places, big stone basement. New furnace. Three bedrooms and dressing room. Big sun porch. Apply F. F. Payne, Daily News. (7385)

Live Stock for Sale

FOR SALE—Within 30 days, two good teams of horses in good condition with harness. One heavy team weighing 3200, aged 8 and 9 years, $450. the other team weighs 2800 lbs. age 7 and 8 years $350. H. W. Clarkston, Fife, B.C. (7441)

FOR SALE—Chester-Brood sow, 2½ years. Good mother, cheap. Nearly new American Separator, M. Bush, Fruitvale. (7467)

FOR SALE—2-year-old Yorkshire Boar. Any reasonable price accepted. R. Ibbotson, Passmore. (7420)

REGISTERED BERKSHIRE sows, bacon type, first class stock, 10-weeks-old. W. Fraser, Kootenay Bay, B.C. (7383)

ONE COW 55 dollars. Joe Postnikoff, Taghum. (7381)

THE IMPORTED BERKSHIRE BOAR. Vauxhall Clipper. 20 months—guaranteed producer of large litters. Select bacon type. Alex Cheyne, Erie. (7345)

FOR SALE—Toggenburg milk goats. Bred to Encaria Statesman. Fifteen to thirty dollars. Atkinson, Granite Rd., Nelson. (7350)

COYOTE HOUNDS OF THE DIFFERent breeds—I have them, real good ones; held over the summer for now. Percy Neale, Lovat, Sask. (7256)

Farm and Dairy Produce

ALFALFA, GRAIN, HAY, TIMOTHY and straw — Guranteed quality prompt shipment. Prices upon application. Richard Nyman, Walla Walla, Wash. (7039)

Lost and Found

LOST from settlers car a black and grey shaggly, haired sheep, dog. Answers to the name of "Jack." Finder please return to Dominion Express office and receive reward. (7417)

LOST—Lady's striped silk scarf last Wednesday evening. Ward, near Central school. Reward. Mrs. A. J. Cornish, Mill street. (7397)

Mining, Timber, Lumber

LOGGING AND SAWMILL EQUIPMENT FOR SALE

The Lovering Lumber Co., Ltd., Wasa, B.C., have for disposal complete Sawmill, Planing Mill and Lath Mill machinery; several head good heavy horses; nine sets logging sleighs; a five-ton White motor truck, with gravel box and lumber rolls; lumber buggies, roll-off wagons and dump carts. Sundry other logging and sawmill equipment. (7167)

Furnished Rooms to Rent

FOR RENT—Warm, comfortable room in quiet home. Phone 381R. (7391)

TO RENT—Furnished housekeeping apartment. Hot water every purpose. Apply 678 Baker street. (7394)

TWO-ROOMED Steam heated suite. Stirling hotel. (7380)

FOR RENT—Clean, well furnished 4-room suite. 507 Silica St. (7331)

SUITE FOR RENT—Campbell's Studio. (7336)

FURNISHED Housekeeping Rooms, over Pool Drug. (7338)

Poultry and Eggs

NOW IS THE TIME TO MATE UP Poultry. Minorca cockerels and hens, 3 dollars each, Wallach, Nelson. (7372)

BARRED ROCK Pedigreed breeding cockerels. A few nice ones left from my highest producing birds, $5 and $7.50. Pearl Guinea Fowl, $1.25. Wm. S. McAlpine, Creston. (7360)

BUSINESS AND PROFESSIONAL DIRECTORY

Transfer

ATKINSON TRANSFER — Coal and Wood. Phone 421. (7100)

Piano Tuners

HEDLEY W. RENDELL, Expert—Pianos, Player Pianos, Organs, P. 251 (7277)

Mechanical

ELECTRICAL SUPPLIES AND REPAIRS — Machine Shop Work. Mechanical Repairs, Oxy-Acetylene Welding. Radio Supplies, Tubes and Parts. Auto Accessories, Tires, Tubes. Distributors for Prest-O-Lite Batteries Bennetts Limited, Masonic Block, Nelson, B.C. (7335)

BUSINESS AND PROFESSIONAL DIRECTORY
(Continued)

Electrical

DHANSHAVEN DEVELOPMENT CO. LTD., DHANSHAVEN, B. C.—*Westinghouse Radio Sets, Radio Parts.* Complete Super-Heterodyne Kits, Myers Tubes. Westinghouse Mazda Lamps, Irons, Toasters, Etc. V. & K. Automatic Electric Pumps. Small Hydro-Electric Plants a Specialty. (7318)

HOWE ELECTRIC CO.—Power, Light and Radio Installations. Battery Service Station. Dealers in Electrical Supplies.
Opera House Block
P. O. Box 928. Phone 539. (7049)

TELL your wants through The Daily News classified columns.

Repairing

H. R. KITTO, Gunsmith — Tennis Rackets Restrung and Repaired. Bicycle Dealer. Machine Works. (7316)

Chimney Cleaning

WM. FOWLER, Official Chimney Cleaner. (7101)

Printing

THE DAILY NEWS—Quality Printing Ruling, Loose Leaf Forms, Ledger Sheets and Binders always in stock.

Insurance and Real Estate

D. A. McFARLAND—Real Estate Insurance, Greenhill and Bellevue Coal. Room No. 6, K.W.C. Block. Phone 49. (7351)

R. W. DAWSON—Real Estate, Insurance, Rentals, Annable Blk. P.O. Box 733, Phone 197. (7400)

H. E. DILL, INSURANCE FARM AND CITY PROPERTY. 508 Ward Street. Nelson, B.C. (7278)

Monuments

CAMPBELL & RITCHIE MONUMENTAL CO.—P. O. Box 865, Nelson, B.C. Telephone 164. (7401)

CLASSIFIED ads bring results quickly and economically. 1½c a word.

Chiropractors

ALLAN S. DODDS, D.C.—Phone 686 Office Hours, 10-12; 1-4 and by appointment. Aberdeen Block, Nelson, B.C. (7010)

Accounting

CHARLES F. HUNTER—Auditor, McDonald Jam Building. Box 1191 Nelson, B.C. (7402)

Florists

GRIEZELLES GREENHOUSE, NELson, Cut flowers and Flower designs (7403)

WM. S. JOHNSON—Phone 342. Cut Flowers. Potted Plants and Floral Emblems. (7352)

Wholesale

A. MACDONALD & CO.—Wholesale Grocers and Provision Merchants. Importers of Teas, Coffees, Spices, Dried Fruits, Staple and Fancy Groceries, Nelson, B.C. (7404)

Engineers

Green Bros., Burden Co.
NELSON, B. C.
CIVIL AND MINING ENGINEERS
B.C., Alberta and Dominion Land Surveyors.
Crown Grant Agents. Blue Printing. (7405)

H. D. DAWSON, Land Surveyor, Mining and Civil Engineer. Kaslo, B.C. (7406)

Assayers

E. W. WIDDOWSON, Box A1108 Nelson, B.C. Standard western charges. (7407)

Auctioneers

W. CUTLER—Goods Sold Privately and at auction Nelson Auction Mart, Vernon Street. (7436)

Funeral Directors

D. J. ROBERTSON, F.D.D. & E.—801 Victoria street Phone 292. Night Phone, 157L. (7408)

Standard Furniture Co. — Undertakers, Funeral Directors, Auto hearse, up-to-date chapel. Best services. Prices reasonable. (7409)

WANTED—Clean cotton rags. Five cents per pound. The Daily News

BRINGING UP FATHER

By George McManus

SPECIAL LIQUEUR - $4.25 Per Bottle

A. H. M., 20 YEARS - $4.75 Per Bottle

This advertisement is not published or displayed by the Liquor Control Board or the Government of British Columbia.

Queens Hockeyists Will Tour States

KINGSTON, Ont., Dec. 3.—It was announced at Queens today that the Queens' senior hockey team would play a two-game series with Yale university in Pittsburg on January 2 and 3, these games to form part of a hockey tour which is now under arrangement.

It is hoped that about six other teams can be lined up in the United States to meet the Queens team.

READING SELLS DAVID TO JERSEY CITY CLUB

HARTFORD, Conn., Dec. 3.—Ray "Snooks" Dowd, infielder, was sold today by the Reading International league club to the Jersey City club of the same league.

News of Sport

TIGERS WIN IN LAST MINUTES

Score Twice in Last Five Minutes to Blank New Montreals

MONTREAL, Dec. 3.—Hamilton made it two straight wins in the National Hockey league when they beat the new Montreal team here tonight 2 to 0. Victory came after a hard fast game, in which the two teams were deadlocked in a scoreless tie until the last five minutes, when Bouchard batted in a goal from a scramble. Langlois made it a safe margin by going through on his own a minute later to beat Benedict.

It was as exciting a game as seen here in several seasons, though not brilliant hockey. Spectacular individual rushes, occasional smart combinations, and heavy checking, all tended to add thrills for the 5500 spectators.

Both team started off with speedy rushes, but quickly tired, and counted on defensive tactics. No goals were scored in the first two periods, due mostly to poor teamwork.

Lineup

Hamilton	Position	Montreal
	Goal	
Forbes		Benedict
	Defense	
Langlois		Cain
	Forward	
Burch		Lowrey
W. Green		Broadbent
R. Green		Berlinquette
	Substitutes	
Itoach		Dinsmore
McKinnon		Scott
Bouchard		Rothschild
Spring		G. Muzro

Referee—Cooper Smeaton, Montreal.

Summary

First period—No score.
Second period—No score.
Third period—1, Hamilton, Bouchard, 14:30; 2, Hamilton, Langlois, 1.00.

COLLINS HAS EYE ON ROGERS

Eastern Promoter Seeking Services of Former Nelson Welterweight

Tommy Rogers, former Nelson middleweight scrapper and king of the middleweights for Western Canada is making a great hit on the prairies.

Roger's ability has already attracted the attention of Mike Collins, Minneapolis promotor and manager, who is at present negotiating for his services.

Rogers, who claimed Swift Current as his home town is making things hum in that locality. He recently disposed of Young Runcorn and Kid Wilson, two clever Moose Jaw boys. He is this week matched with Phil Kirkham of Saskatoon. It will be a 10-round affair. Rogers is matched with Morris McDonald, a Nova Scotia flash on December 10 in Drumheller.

GORMAN WINS FOR OTTAWAS

His Overtime Tally Gives Senators Victory Over Canadiens

OTTAWA, Dec. 3.—Edwin Gorman, latest recruit to the professional ranks and substitute defense man for the Ottawa Senators, tonight carved his name in the hall of fame when his goal gave his team a 2 to 1 victory over the world champions Canadiens, after eight minutes and 45 seconds of overtime play. Taking a perfect pass from Denenny on a three-man rush, with only Cleghorn and Vezina to beat, Gorman made sure of his task, and drove the rubber through Vezina's legs for the goal that terminated one of the most bitterly fought games ever played here.

A packed house turned out to see the Senators and Canadiens in the local opener of the N.H.L. season, and the entire 68¾ minutes were crammed full of exciting hockey.

Nine penalties were handed out to Canadiens by Referee Lou Marsh, while Ottawa collected eight, and practically all of them were deserved. The game was featured by the strength shown by the rival teams on the defensive. Both squads were practically air tight, and after the first hurricane rushes, it settled into a gruelling grind that told on the players' tempers as the game progressed.

On the whole, Ottawa had more shots at Vezina than the Canadiens directed at Connell's cage. Both teams played carefully, even after the locals were to the good in the second period, and Canadiens waited for the opportunity to tie the score.

Lineup

Canadiens	Position	Ottawa
	Goal	
Vezina		Connell
	Defense	
S. Cleghorn		Hitchman
Coutu		G. Boucher
	Forwards	
Morenz		Nighbor
Joliat		Denenny
W. Boucher		Smith
	Subs	
Matz		Campbell
O. Cleghorn		Finnegan
Mantha		Clancy
		Gorman

Referee—Lou Marsh, Toronto.

Summary

First period—No score.
Second period—1, Ottawa, Clancy, 17:00.
Third Period—2, Canadiens, Morenz, 10:30.
Overtime—3, Ottawa, Gorman, 8:45.

VICTORIA, Dec. 3.—Some 25,000 to 30,000 young fir trees will be shipped from Vancouver island to California for Christmas trees, the Victoria chamber of commerce has been told.

ST. PATS SET BRUINS DOWN

Boston Team Keeps Coming Back, but Toronto Men Keep Lead

TORONTO, Dec. 3.—Toronto St. Patricks tied Canadiens, Ottawa and Boston for second place in the National Hockey league standing tonight when they defeated the Boston Bruins in the first home game of the season, by 5 to 3. The locals secured a two-goal lead, but the losers tied it up in the second period. There were plenty of penalties. The crowd was worked up to fever pitch, and there was lots of excitement, but very little good hockey except of an individual nature. The large crowd, however, enjoyed the performance.

Bert McCaffery, former right wing of the Granites and the Canadian olympic team, played brilliantly throughout.

Adams was the scoring ace of the game. He was the most elusive puck carrier on the ice, and his three goals were well earned.

Boston played a much improved game over that against Montreal Monday night. They stuck to their positions better, and there was never any doubt about their courage. Lloyd Cook, formerly of Vancouver, was their most effective man.

The first goal scored, that by Adams in the first 45 seconds of the first period, commenced the excitement. Up and down play followed, with heavy body checking.

In the second period Adams took a pass from Stuart, and scoring a snappy goal. Herberts, on a pass from Cooper, retaliated by scoring the first Bruin goal, which was quickly followed by a second one, scored by Cook on a lone rush. With Boston's weakened condition, by having one man in the penalty box, McCaffery was able to score a third counter for the locals.

The last period opened with only five men playing on each team, and the pace considerably slower. Adams increased the locals lead by scoring past three Bruins, with the teams complete again. Corbeau scored a lone wrist shot, and Harris scored for Boston from a scrimmage in front of Toronto's goal.

Lineup

Boston	Position	St. Patricks
	Goal	
Fowler		Roach
	Defense	
Cook		Corbeau
Herberts		Stuart
	Forward	
Headley		Adams
Mitchell		Noble
Skinner		Dye
	Substitutes	
Redding		McCaffery
Cooper		Reid
Harris		Andrews
Rowe		Speyer
Schnarr		Jackson

Referee—M. J. Rodden, Toronto.

Summary

First period—1, St. Pats, Adams, :45.
Second period—2, St. Pats, Adams, 1:15; 3, Boston, Herberts, 9:00; 4, Boston, Cook, 2:00; 5, St. Pats, McCaffery, 6:00.
Third period—6, St. Patricks, Adams, 2:40; 7, St. Patricks, Corbeau, 3:00; 8, Boston, Harris, 9:00.

Pact Gives Americans Rights in Palestine

LONDON, Dec. 3.—Foreign Secretary Chamberlain, and United States Ambassador Kellogg, today signed the convention giving United States nationals the same rights in Palestine as are enjoyed by the nationals of other countries of the League of Nations.

The convention is subject to the ratification of both Great Britain and the United States.

Race Track Profits to Be Distributed on the Liquor Scale

VICTORIA, Dec. 3.—The sum of $311,882 collected by the government in pari-mutuel taxes, is to be distributed among the municipalities on the same scale as the liquor profits, within a few days, it was announced to the house today by Hon. J. D. MacLean, minister of finance.

The motor licence revenue, $308,736, was divided on December 18, he said, in answer to questions by Mayor Hayward of Victoria.

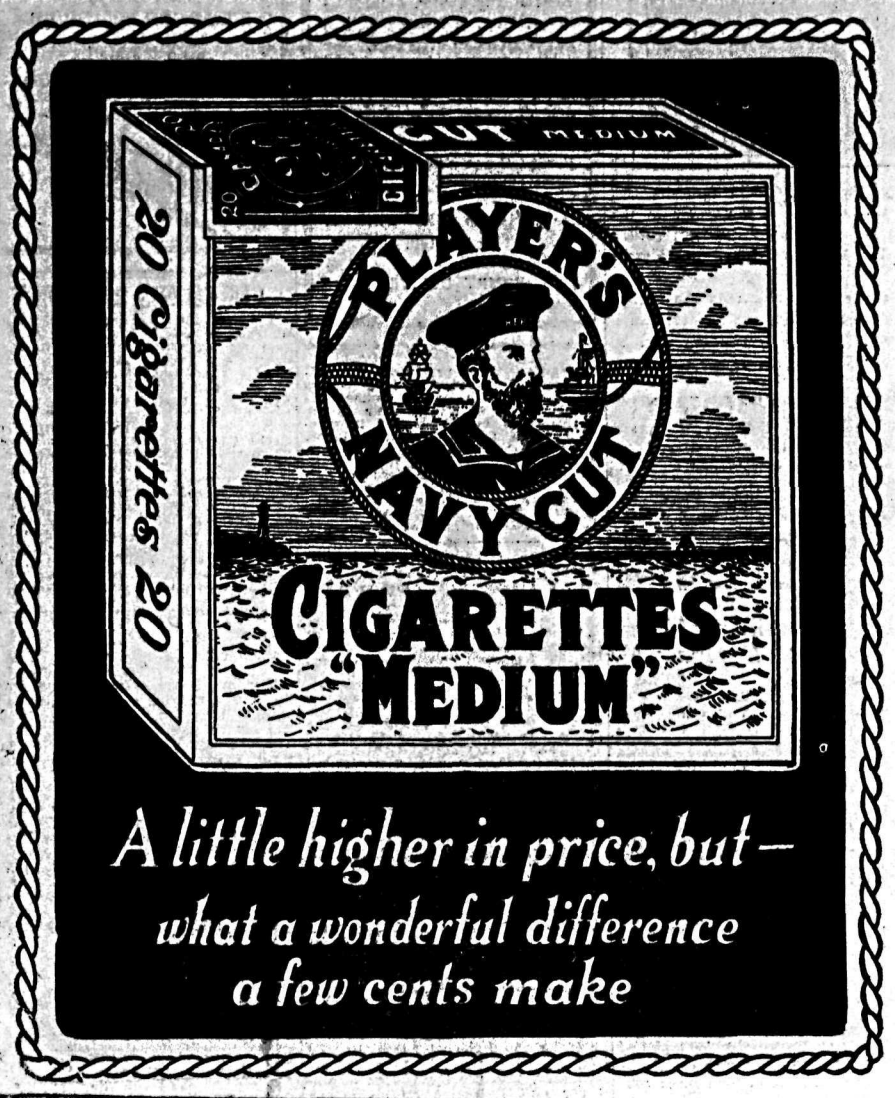

Boys and Girls

We Are Giving Away a Dandy

HOCKEY STICK FREE

With every pair of Boys' and Girls' Shoes—any size, any style—purchased from us at our usual low cash prices.

—See Them in Our Window—

Watson Shoe Co., Ltd.

Very Special Prices on All Hockey Shoes

Out-of-Town Customers can rely on our giving their orders personal attention and supervision if they cannot make it convenient to come into Nelson just now. We take just as much care in the selection of their goods as they would themselves, and if our selection fails to please they can always return it.

The Store of a Million Gifts

HBC

The old Festive Season is getting nearer and nearer and today you have only 18 more shopping days to Xmas.

Better get out that list and make a start. It is surprising how easy the choosing is now.

That Little Piece for House Furnishing, to make the home brighter for Christmas, can be purchased under our Club Plan on a very easy payment method. Ask us to explain it to you today.

Useful Suggestions for Christmas Gifts for Him

KNITTED SILK SCARFS—In a beautiful assortment of new stripes and shades. Each one separately boxed. Each ....$3.75 and $4.50

KNITTED WOOL SCARFS—In grey, brown and camel shades, with striped ends. Each $1.50, $2.00, $2.50

FINE QUALITY VICUNA WOOL SCARFS—Scotch make, in camel and lovat shades....$2.95 and $4.75

FANCY SILK RIBBON ARMBANDS—In all new shades. Separately boxed. Pair ....50¢ and $1.00

FANCY BOXED SUSPENDER AND GARTER SETS—$1.75 and $2.25

MEN'S SUSPENDERS—In fancy boxes. Pair....$1.00, $1.25, $1.50

MEN'S GARTERS—In fancy boxes. Pair ....35¢, 50¢ and 65¢

MEN'S SOLID LEATHER BELT—In separate boxes. Plain slide buckles. Each $1.00
Initial buckles, each $1.50

MEN'S FANCY CASHMERE SOCKS—In new check patterns, in grey or black. Pair $1.00

MEN'S PURE THREAD SILK SOCKS—In black, tan or grey shades. Separately boxed. Per pair $1.25

Fancy Turkish Towels

White, with colored stripes. Ideal for Christmas gifts. Hemmed and fringed ends. Useful sizes. Prices at, each ....89¢, $1.25, $1.65

Second Floor Offerings

Another shipment of our famous Underwear, which has proved so popular, and just in time for the colder weather ahead.

LADIES' BLOOMERS—In fleece-lined Cotton, in white only. Sizes 34 to 44. Each ....95¢ and $1.25

WOMEN'S HEAVY FLEECE-LINED BLOOMERS—In pink and blue only. Each $1.25

WOMEN'S BLOOMERS—In large sizes, 38, 40 and 42. Black and grey. At, pair ....$1.50 and $1.75

CHILDREN'S FLEECE - LINED WAISTS—In white and natural. Sizes 1 year to 12 years. At ....60¢ to 80¢

Pure White Satin-Finished Bed Spreads

Handsome raised designs. Heavy quality. Double bed size. Each....$6.75, $8.75

Down-Filled Bed Comforters

Covered with fancy Art Cambric, with plain color Sateen panels.
Size 60x72, each $11.50
Size 66x72....$13.75, $17.50, $19.75

Pure Wool Blankets

White, with pink or blue striped borders. Soft and serviceable. Splendid values.
5 lbs., 56x76 inches, per pair $7.00
6 lbs., 60x80 inches, per pair $8.00
7 lbs., 66x86, inches, per pair $9.50
8 lbs., 72x90 inches, pair $10.50

Children's Pure Wool Crib Blankets

White, with pink or blue striped borders. Ends bound with pink or blue ribbon. Size 36x54 inches. Each $2.50

Infants' Pure Wool Blankets

Pink or blue check, also plain white. Finished with securely whipped ends. Size 30x40. Each $2.25

Largest Size White Flannelette Sheets

Blue striped border. Made separately, with securely whipped ends. Size 70x90. Per pair $3.25

Real Madeira Linens

The assortment is the best we have ever had, and the prices are very reasonable. Hand-embroidered Doylies, Centres, Tray Cloths, Runners, Tea Cloths and Napkins.
6-inch Doylies, each ....35¢, 40¢
8-inch Doylies, each ....50¢, 75¢
10-inch Doylies ....65¢, 85¢, $1.00
12-inch Doylies, each ....75¢, $1.25
18-inch Centres $1.75, $3.25
24-inch Centres $3.25
6x12 inch Oval Tray Cloths, at, each ....65¢, 85¢, 95¢
10x16 inch Oval Tray Cloths, at each $1.00, $1.25, $1.50
12x18 inch Oblong Tray Cloths, at, each $1.95
19x45 inch Runners, each $6.25
35-inch Round Tea Cloths $6.25
44-inch Round Tea Cloths $7.95
7x7 Handkerchief Holders $1.00
Embroidered Madeira Tea Napkins, doz. $7.95, $8.50, $10.75

Pure Linen Huckaback Towels

Fancy Damask borders, Hemstitched ends. Large sizes....85¢, $1.00, $2.25

See Our Special Gift Table

Everything on this table selling at 25¢ each.

A few of the articles are: Perfume Sachets, Boxes of Children's Notepaper, Pure Linen Handkerchiefs, Fancy Colored Handkerchiefs, Colored Lace-edged Handkerchiefs, Toilet Soap, Combs, Hairpin Boxes, French Perfume Soap, Lavender, Sachets and Bags, Fancy Barrettes, Needle Cases, Children's Purses, Talcum Powder, Pencil Boxes, Rolled Gold Scarf Pins, Thimbles in plush holders, Children's Bangles, Fancy Boxes of Handkerchiefs, Fancy Pincushions, Lace-edge Doylies, Fancy Thimbles in boxes, Tape Measures.

A really wonderful assortment, and most remarkable values. All one price, each, 25¢.

One dollar spent here at this table will buy presents for four people. Just the thing for school Christmas trees, where a quantity is required.

Christmas Tags and Seals for Christmas Parcels

PACKETS OF SEALS, TAGS OR STICKERS—Special value, 4 pkts. for ....25¢

DENNISON'S CHRISTMAS GIFT DRESSINGS—Per pkt. ....10¢

CHRISTMAS CARDS—With envelope to fit each one. Exceptional values. Each ....5¢, 10¢, 15¢

FANCY COVERED BLOTTERS—With Calendar for 1925. Each ....50¢

Pure White Embroidered Pillow Cases

Hemstitched and scalloped ends. Full size. Each $1.00, $1.25, $1.75

Hudson's Bay Company

INCORPORATED 2ND MAY 1670

The Ark

was informed by the manufacturers of Rugs that prices were down. We ordered a selection at once and now they have arrived, Axminster and Wilton Rugs in a variety of patterns, the kind that make the Home Look Comfy. Come, let us show them to you. A large variety of Heating Stoves, also Ranges.

J. W. HOLMES

Phone 534. 606 Vernon Street.

Gifts of Sight

Good sight is a blessing, and to give good sight to a deficient pair of eyes is a great Gift.

Now is the time- Bring in your mother, father, sister or brother, and we'll do the rest.

Make your appointment for the evening if more convenient.

J. O. PATENAUDE
OPTOMETRIST and OPTICIAN

Buy MAPLE LEAF FLOUR
From us and receive
FREE COOKERY ARTS COURSE
FLEMING'S STORE,
FAIRVIEW

P. & W. GROCERTERIA
Phone 235

Dependable Groceries

CLOVERDALE BUTTER

This butter has given satisfaction to our customers for nearly two years. We can recommend it.
2 lbs.—85¢ 3 lbs.—$1.25

FOR YOUR MINCEMEAT
Christmas Cake and Puddings. We have the finest ingredients, at a price that will please you.

PROMPT DELIVERY

CLASSIFIED ADS BRING RESULTS EVERY TIME.

"Curlew Butter From Pure Cream"

Curlew Butter
"From Pure Cream"

Is the Best By Test

Our butter is subjected to repeated rigid tests in order that we may maintain its consistent goodness. We submit to you that the increased demand for our product is evidence of popular approval of the care we use in this respect.

FOR THE CHILDREN'S PARTY
Order delicious Curlew Brick Ice Cream from your dealer.

THE CURLEW CREAMERY CO., LTD.
NELSON, B.C.

Nelson, B.C., Nov. 26, 1924.

Dear Sir or Madam:

Mr. R. Wallace and Mr. W. R. McCandlish have severed their connection with us from December 1.

Mr. B. Blackwell will handle our delivery hereafter, and will give you the same prompt service as in the past.

Any little favors given him to help him get acquainted with the work will be much appreciated by us.

KOOTENAY STEAM LAUNDRY.
Per C. A. LARSON.

Should the driver by chance miss calling, kindly telephone 128.

EFFICIENT AND RELIABLE SERVICE!

HOW ABOUT THAT NEW HEATER?
We have a splendid assortment of

Heating Stoves

and will be pleased to have you look over our stock before you buy.

We Again Recommend McCLARY and STEWART HEATERS for Appearance, Service and Price

Wood-Vallance Hardware Co., Ltd.
WHOLESALE NELSON, B.C. RETAIL

WORK CONTINUES ON LUCKY JIM IN THE SLOCAN

Zinc and Lead Shipments Made; Plenty of Mill Ore in Sight

Under the company name of the Lucky Jim Zinc & Lead company, the Lucky Jim mine in the Slocan has again resumed shipments after an absence from shipping lists for several years. The resumption of shipping from this well-known mine is the result of the incorporation last spring of an entirely new company having a capitalization of $200,000, represented by $2,000,000 shares of 10 cents par value.

The Lucky Jim is a high grade zinc proposition and present plans embrace the opening up of several new ore bodies of lead as well as zinc.

Tunneling Started

Since the first moves in direction of incorporation, the new company has spent approximately $60,000, most of it on the property. Although mine equipment and workers had been well looked after, there necessarily remained quite a bit to be done in the direction of shaping things up for active operation this winter. All the outside work is now finished, and latterly more effort has been possible underground. During the fall a start was made on the continuation southerly of No. 2 tunnel. This is one of the most important developments in the mine, as No. 2 was directed to reach what is known as the "big" fracture, one of a series of veins carrying good lead values to some distance below the surface, and which presumably as in fractures previously opening up, merges into a high-grade of zinc at lower horizons.

Fractures in Rolls

By the middle of last month the "big" fracture was penetrated by the crosscut, showing some ore. A peculiarity of the system of fractures on Lucky Jim is that they have a tendency to go in rolls, with little veins where they are more nearly vertical, but showing huge chambers of ore where the position tends to the horizontal.

A raise has been started from No. 3 just north of the "big" fracture, and has come up underneath it. The "big" fracture is one of the largest of the series, and its appearance on top of the ground makes it a certainty that large bodies of the best lead ore ever found in the property will be opened up on it to a depth of at least 500 feet from surface, with possibility of such material continuing to one to two hundred feet at least below the No. 3 level.

Lucky Jim outlook was materially improved a few weeks ago by results of some work intermediate between No. 5 level and No. 4, where lead ore of good grade was picked up within a short distance of one of the 1d stopes. While zinc is associated with such material, a lead shipping product can be made by sorting and it is anticipated lead output will be an important source of income henceforth.

Aside from high-grade zinc and lead product, Lucky Jim presents big possibilities as a producer of second-grade lead and zinc, as there is a large tonnage of such material available in the mine, and practically blocked out for moving at extremely low-cost figures as soon as milling facilities are provided. For the present no definite campaign as to milling has been considered, though the matter has been given some attention tentatively.

Management of the Best

Mine management and policies generally are in the hands of Andrew G. Larsen, who is particularly well acquainted with the property and who is himself heavily interested. Mr. Larson became particularly impressed with the property a number of years ago, while receiver for the old Lucky Jim company, and during which time he managed to retire a first mortgage claim of $50,000, along with $15,000 of general indebtedness, all paid out of mine earnings, and under conditions of mining, ore dressing and marketing not nearly as favorable as at the present time.

Cuticura Quickly Relieves Itching Skins

Bathe freely with Cuticura Soap and hot water, dry and apply Cuticura Ointment to the affected parts. For eczemas, rashes, itchings, irritations, etc., they are wonderful. Nothing so insures a clear skin and good hair as making Cuticura your every-day toilet preparations.

Sample Each Free by Mail. Address Canadian Depot: "Cuticura, P. O. Box 2616, Montreal." Price, Soap 25c. Ointment 25 and 50c. Talcum 25c. Try our new Shaving Stick.

Mail Orders

Are paid one way and receive every attention.

H. K. FOOT
High-Class Dyer and Cleaner
FAIRVIEW NELSON, B.C.

BOAT WHISTLE IS CAUSE OF RUN-AWAY

Chinese Team Scatters Slops and Tubs Along Wharf and Streets

The whistle of the steamer Kuskanook, on the Kaslo service, is not always a sign that the boat is going to start. On the contrary, yesterday the whistle started two horses on the run, much against the will of the owner, a Chinese from Willow Point.

Despite his cries of "Whoa," and no doubt some oriental cursing, the horses, startled by the steamer's whistle, went up the city wharf at a serious gate yesterday afternoon. They cared not for the heavy weight attached to them, nor for the wagon behind them. Portions of the wagon slops, vegetables and everything movable were scattered up the wharf, along the lower end of Josephine street, along Lake street and down Front street towards Fairview.

The team had been standing on the wharf while the Chinese driver was attending to some business. When the whistle sounded at 3:45 o'clock the horses became alarmed. They started up the wharf at a wild run. The whistle continued to blow. The horses apparently continued to become alarmed. The heavy thud of the iron weight which bounded along with them added to their terrors and by the time the horses reached the end of the wharf nothing could stop them.

No serious damage was done to the horses or wagon.

Nelson News of the Day

The Grill Is Open. (7012)

"RUMMAGE SALE," Methodist Church Basement, today. Great bargains; "Christmas Goodies," hot coffee and rolls, also for sale. Beginning 2 p. m. under auspices of W. M. S. (7274)

The Grill Is Open. (7012)

Personal Christmas greeting cards printed with your own name and greeting. Reasonable prices and beautiful cards. The Daily News Printing department. (7299)

Be a sport and mix with the live ones at Bonnington Dance, Dec. 5th (7465)

Nelson, B.C., Nov. 26, 1924.
Dear Sir or Madam:
Mr. R. Wallace and Mr. W. R. McCandlish have severed their connection with us from December 1st.
Mr. B. Blackwell will handle our delivery thereafter, and will give you the same prompt service as in the past.
Any little favors given him to help him get acquainted with the work will be much appreciated by us.
KOOTENAY STEAM LAUNDRY,
Per C. A. Larson.
Should the driver by chance miss calling kindly telephone. 128. Efficient and Reliable Service. (7377)

No dull moments or hesitation at Bonnington Dance, Dec. 5th. (7465)

W. W. Ferguson, Barrister, Solicitor Notary Public, Gilker Block. (7050)

BASKET BALL
Meeting of all interested in forming a Basket Ball league will be held in the Recreation club. Thursday night 7:30. (7435)

Gentlemen—Select your Christmas boxes of chocolates at Kandyland now. We will tastily pack them, ready for delivery or to be called for Christmas Eve. (7421)

Xmas puddings, cakes, mincemeat, etc., for sale today at Methodist church. (7461)

Let's attend Mrs. Peebles' tea and help make the sick comfy. (7462)

Liberty lodge, L. T. B. Meets tonight at 8 p.m. Roll call. (7463)

Chiropractic cures catarrh. (7437)

Remember Sale of Christmas delicacies and Home Cooking and candy at Methodist church Basement this afternoon. (7439)

Court Star of Kootenay and Court Royal, Nelson, meets tonight at 7 and 8, respectively. (7443)

Special Moonlight waltz at Bonnington Dance, Dec. 5th. (7465)

Teachers and Business Girls, the Presbyterian bazaar on Friday, Dec. 5. opens at 1 o'clock. Call and select your Christmas gifts. (7444)

All kinds of home cooking, potted meat and Christmas delicacies at Presbyterian bazaar, Friday, Dec. 5. (7445)

AT THE ELEVENTH HOLE

The 11th hole of the hill course at Bon Air-anderbilt, Augusta, Ga., has a reputation of being a real test of the mettle of any golfer in the world. This famed 11th hole has been the waterloo of countless golfers who like to try the hard ones, and it has been the scene of some great golf triumphs by other leading players.

From tee to green it is 515 yards, a par 5 that demands the soundest kind of golf, downhill and uphill, with knolls and gulleys, strategic traps for the unwary, trees galore, and a bit of a brook to impede the way. A sporty hole to play, and something to talk over in the locker room.

DOUKS PASS THROUGH CITY TO BRILLIANT

Successor to Peter Verigin Will Be Chosen; Funeral Ceremony

Hundreds of Doukhobors from Saskatchewan and Alberta points are now daily passing through the city to Brilliant, the community headquarters where a new leader for the community will be elected to succeed Peter Verigin as president of the Christian Community of Universal Brotherhood. A business meeting has been called by community heads for Tuesday next.

On Monday night another coach lead passed through the city from the east, and Tuesday night another large number passed through Nelson. Grand Forks communists will also assemble at Brilliant and it is estimated that a larger crowd than that which gathered at the Peter Verigin funeral ceremony will be on hand.

During the week a service will be held at Brilliant, during which, according to the Doukhobor belief, the soul of Peter Verigin will depart for heaven. It is stated, the Doukhobors believe that the souls of their dead remain on earth for six weeks before passing to the beyond.

Alexander Walker Cuts Throat at Crowsnest

An unknown man was found lying dead on the railway track near Crowsnest on November 26, according to provincial police reports. When the police, on being notified of the discovery, proceeded to the scene, they found that the man's throat had been cut with a razor.

Discharge papers on the body showed the dead man to be Alexander Walker, identification being made possible by the fact that the papers mentioned him having a hammer toe on the left foot, which was found to be the case.

The body was taken to Natal, where a coroner's jury brought in the verdict of suicide. Burial took place Saturday, and the man's belongings were sent to the official administrator at Fernie.

Two Nakusp Men Fined for Public Drinking

John Dick and Olive Olsen came up before Justice of the Peace Thomas Abriel at Nakusp Monday, to answer to the charge of being intoxicated in a public place. Both pleaded guilty, and both were sentenced to pay fines of $25 and costs, or in default spend 30 days in the common jail. They each elected to pay their fines.

The charge had been laid by members of the provincial police force.

DRINK WATER IF BACK OR KIDNEYS HURT

Begin Taking Salts if You Feel Backachy or Have Bladder Weakness

Too much rich food forms acids which excite and overwork the kidneys in their efforts to filter it from the system. Flush the kidneys occasionally to relieve them like you relieve the bowels, removing acids, waste and poison, else you may feel a dull misery in the kidney region, sharp pains in the back or sick headache, dizziness, the stomach sours, tongue is coated, and when the weather is bad you have rheumatic twinges. The urine is cloudy, full of sediment, the channels often get irritated, obliging one to get up two or three times during the night.

To help neutralize these irritating acids and flush off the body's urinous waste, begin drinkig water. Also get about four ounces of Jad Salts from any pharmacy, take a tablespoonful in a glass of water before breakfast for a few days and your kidneys may then act fine and bladder disorders disappear.

This famous salts is made from the acid of grapes and lemon juice, combined with lithia, and has been used for years to help clean and stimulate sluggish kidneys and stop bladder irritation. Jad Salts is inexpensive and makes a delightful effervescent lithia-water drink which millions of men and women take now and then to help prevent serious kidney and bladder disorders.

By all means, drink lots of good water every day. Have your physician examine your kidneys at least twice a year.

SENIOR PUPILS OF ST. JOSEPH'S GIVE RECITAL

Miss Evelyn Bilton of Rossland Takes Big Part; All Are Good

A program made up of songs piano and violin selections, duets and monologues, and the presentation of prizes and certificates by Father Althoff, V.G., were the items of the recital given last night by the senior pupils of St. Joseph's acamedy, in the Catholic parish hall.

All the pupils showed the results of excellent training, and the program put on was a very attractive one. Miss Evelyn Bilton of Rossland was undoubtedly the star of the evening, and carried a heavy weight on her shoulders, as she not only played two solos and took part in two piano duets, but was the accompanist for all the songs and monologues. She played Beethoven's "Moonlight Sonata," her most important piano selection, with feeling and expression, and was encored.

Miss Joyce Smith was another popular performer, here sweet voice winning her a merited encore of the song, "The Fairy Pipers." Miss Lillian Jackson recited the "Ave Maria" monologue, to the music of Schubert, with real feeling and played the Paraphrase de Concert of "Old Black Joe" very well.

Joseph Vingo played the "Fifth Nocturne" of Leybach with both astonishing force and delicacy of touch, and was encored.

The "Second Hungarian Rhapsody," Liszt, played by Evelyn Bilton and Lillian Jackson, arranged as a duet, was one of the best items on the long program. Yvonne Lapointe played "Le Chanson des Alpes" in particular with feeling and expression, and all the other pupils were good, and performed with ease and no trace of self-consciousness.

Varied Program

The program was: "Bright Be Our Pathway," class of 24-25; "Ave Maria" (monologue) (Scott-Schubert), Lillian Jackson; "Voices of Spring" (Sinding) and "Grand Polka de Concert" (Bartlett), Joyce Smith; "Beautiful Star of Heaven" (Drumheller), Doris Jackson and Dorothea Cam; "Fifth Nocturne" (Leybach) and "La Harpe Eollenne" (selected), Joseph Vingo; "The Wanderer" (monologue (Schubert-Liszt), Yvonne Lapointe; "Farewell Reverie" (Beethoven) and "Glissando Muzurka" (Grieg), Shirley Boomer; "Valse in E Flat" (Durand) and "Starlight Serenade" (selected), Florence Kellogg; "Second Hungarian Rhapsody" (Liszt) Evelyn Bilton and Lillian Jackson; "Evening Star" (Wagner, opera "Tannhauser"), Joyce Smith; "Celestial Reverie" (selected) and "Alpine Glow" (Oesten), Miriam Hughes; "Ave Maria" (Bach-Bounod), Jessie Fowles, Evelyn Bilton; "Gavotte (Gossec), Francis Kellogg; "Moonlight Sonata Opus 27 " (Beethoven), Evelyn Bilton; "Polish Dance" and "Le Chanson des Alpes" (selected), Yvonne Lapointe; "Spring's Awakening" (Sanderson) and "The Fairy Pipers" (selected), Joyce Smith; "Second Mazurka (Godard) and "Old Black Joe, Paraphrase de Concert" (selected), Lillian Jackson; "Home, Sweet Home, Variations," Evelyn Bilton.

Father Althoff assisted by J. O. Patenaude, then presented the diplomas and award, the high honors senior certificate and a honor certificate going to Miss Evelyn Bilton, a first-class certificate for intermediate grade going to Joseph Vingo, and one for elementary grade to Annabelle Dunk.

Others getting first-class certificates were Dorothy Cam, Serene Dawney, Francis Kellogg, and in the primary grades, Olive Reid, Isabel Rahl, Ella Desjardins and Jean Burns.

Capitol Theatre Entertainment

Last Showing Tonight

Married Flirts

Starring Pauline Frederick, Conrad Nagel, Mae Busch and Huntly Gordon.

TOMORROW
John Gilbert in
The Wolf Man

NOTICE

Watch the paper for announcement of Mary Pickford in "Dorothy Vernon of Haddon Hall." Unavoidably postponed from this week.

A. S. Horswill & Co.
Family Grocers

New Orange and Lemon Peel, per lb.	30¢
New Citron Peel, lb.	55¢
Finest Shelled Walnuts, per lb.	60¢
Finest Shelled Almonds, per lb.	60¢
Cranberries, Cape Cod, lb.	25¢
Peerless Creamery Butter, per lb.	45¢
Roquefort Cheese, lb.	75¢
Almond Paste, new, 14-oz.	50¢
Almond Paste, new, 8-oz.	35¢
Dates, New, 2 lbs. for	25¢
Heinz Tomato Ketchup, per lb.	40¢
Blue Label Ketchup	45¢
Table Figs, per lb.	25¢
New Mixed Nuts, 5 lbs.	$1.00
Emperor Grapes, per lb.	25¢
Florida Grape Fruit, each	15¢

Cigars, Cigarettes and Tobaccos for Christmas Gifts—Wholesale and Retail.

PROMPT DELIVERY

YOUNG PEOPLE'S DANCE IS LARGELY ATTENDED

A most enjoyable time was had at the first dance under the auspices of the St. Saviour's Young Peiple's association in the Memorial hall last night. The hall was beautifully decorated and over seventy couples tripped the "light fantastic." At midnight a table supper was served. The affair was under the convenorship of D. Thain. Moonlight and novelty dances made the affair a decided success.

ASSOCIATION TO FOREGO RAKEOFF

Minor Organization Has Money in Treasury and Doesn't Need It

HARTFORD, Conn., Dec. 3.—The first economical measure to be enacted by the National Association of Professional Baseball leagues, in session here, was the elimination of the 2 per cent deduction on all player transfers, either by sale, trade or option, since the close of the 1924 season.

This money is placed in the treasury of the association, but the magnates said that inasmuch as the treasury shows a balance of $115,000, this deduction could be easily eliminated until such time when the balance reaches a low ebb, when it would be placed into effect again.

Secretary Farrell estimated that it meant a loss of $40,000 a year to the association treasury. The new measure is retroactive.

Los Angeles was unanimously selected for the site of the 1925 convention. An offer from Toronto, Ont., was considered.

Many Trades

Trading in the player market was lively today, many deals, trades and options being made by the magnates. One of the most important deals was a trade which sent Danny Clark, third baseman of the Boston Red Sox, to San Antonio, of the Texas league, in exchange for Ewell Gross, shortstop.

The Boston Braves tonight announced that they had agreed to pay the Seattle club of the Pacific Coast league $50,000 in cash and players for James D. Walsh, utility infielder and regular outfielder.

NEW YORK, Dec. 3.—Belloni and Deruyter, Belgian-Italian team in the six-day bicycle race at Madison Square garden, retained their one-lap lead, gained earlier in the day, at 10 o'clock tonight. The leaders have covered 1188 miles, 8 laps, against the record of 1428 miles, 2 laps.

Gloves Always Wanted!

MEN who appreciate fine merchandise will be pleased to accept a pair of these as a Christmas gift. All leathers, all trimmings and all styles.

Unlined Gloves,
$2.50 to $5.00

Silk Lined,
$2.75, $3.00, $3.50

Wool Lined,
$2.00, $2.50, $3.00

Emory

CURED HIS RUPTURE

I was badly ruptured while lifting a trunk several years ago. Doctors said my only hope of cure was an operation. Trusses did me no good. Finally I got hold of something that quickly and completely cured me. Years have passed and the rupture has never returned, although I am doing hard work as a carpenter. There was no operation, no lost time, no trouble. I have nothing to sell, but will give full information about how you may find a complete cure without operation, if you write to Mr. Eugene M. Pullen, Carpenter, 4609 Marcellus Avenue, Manasquan, N.J. Better cut out this notice and show it to any others who are ruptured—you may save a life or at least stop the misery of rupture and the worry and danger of an operation.

Simple Way to Get Rid of Blackheads

There is one simple, safe, and sure way that never fails to get rid of blackheads, that is to dissolve them. To do this, get two ounces of peroxine powder from any drug store—sprinkle a little on a hot, wet cloth—rub over the blackheads briskly—wash the parts and you will be surprised how the blackheads have disappeared. Big blackheads, little blackheads, no matter where they are, simply dissolve and disappear. Blackheads are simply a mixture of dust and dirt and secretions that form in the pores of the skin. The peroxine powder and the water dissolve the blackheads so they wash right out leaving the pores free and clean and in their natural condition.

CURLERS

A meeting of Curlers and all those interested or intending to Curl the coming season will be held in the Council Chamber, City Hall, on

Thursday Evening, Dec. 4, at 8 o'clock sharp

This advertisement is not published or displayed by the LIQUOR CONTROL BOARD or the Government of B.C.