Leading Hotels of the West

Where Superior Accommodation May Be Obtained

The Hume

George Benwell, Proprietor

The Premier Hotel of the Interior

AMERICAN PLAN RATES, $3.50 TO $5.00

Rooms with Running Water and Private Baths.

Headquarters for all Travelling Men, Mining Men, Lumber Men and Tourists.

ROTARIAN HEADQUARTERS

SPECIAL SUNDAY DINNER, $1.00

THE MOST COMFORTABLE ROTUNDA IN THE CITY

HUME—H. L. Durkee, Vancouver; R. Smith, Waneta; W. G. Ramshaw, Spokane; W. M. Currer, W. J. Badley, Toronto.

EUROPEAN PLAN

Daylight Sample Rooms for Commercial Men.

Hotel Strathcona

Once You Get Acquainted With the Strathcona

YOU WILL STOP AT NO OTHER

Savoy Hotel

Newly Remodelled

Completely furnished with the best of everything.

For Your Comfort

J. A. KERR, Proprietor.

Corner Baker and Falls Sts. 2 Blocks from Depot.

—LET'S STAY at the SAVOY—

Steam Heated—Hot and Cold Running Water—European Plan.

SAVOY—Mr. and Mrs. D. B. O'Neail, E. Graham, Mrs. R. E. MacMillan, Bertrand O'Neail, Pat Maguire, Slocan City; Miss McKay, Nelson.

Queen's Hotel

Steam heated Throughout. All rooms with hot and cold running water. In center of business district our motto is "We aim to please

A. Lapointe, Prop

THE MADDEN HOTEL

T. MADDEN, Prop.

Steam-heated Rooms by the Day, Week or Month. Every consideration shown to guests.

Cor. Baker and Ward Sts., Nelson

MADDEN—Mr. and Mrs. Dingwall, Goat Creek; A. Johnson, Slocan City; F. C. Tweteevan, Spokane; Ray McManus, Colville; A. McPhail, Marcus.

OCCIDENTAL HOTEL

A. C. TOWNER, Proprietor.

The home of plenty.

Fifty rooms of solid comfort.

We serve the best meals in Nelson. It's the cook.

THE LAKEVIEW HOTEL

Mrs. Mallette & Son, Proprietors

Nice, warm, comfortable rooms at reasonable rates. Open day and night.

Corner Hall and Vernon Streets.

LAKEVIEW—J. C. Howe, J. Larson, city; J. Morteny, T. Long, Castlegar; G. Laviano, Coleman.

STIRLING HOTEL

715 Vernon Street East.

Steam heated. Hot and cold water. We are here to serve you.

P. H. BUSH, Prop.

NEW GRAND HOTEL

616 Vernon Street East.

Only brick hotel in city. Steam heated; hot and cold water. European and American plans.

NEW GRAND—S. Batalden, Sheep Creek.

SHERBROOKE HOTEL

Near C.P.R. Station.

Rooms at Reasonable Rates.

H. DUNK, Proprietor.

A WANT AD IS BOTH CHEAP AND EFFICIENT. TRY IT.

TAKES LANDLORD'S CAR; LEAVES BABY

LOS ANGELES, Cal., Oct. 1.—When a mother and father get to the stage where they run up a board bill and then steal the landlady's automobile, leaving their baby "in payment," the act of issuing a warrant for them is "a pleasure."

Such was the comment of Judge George B. Holmes, when Mrs. Laura Howes, 610 Groveland park, took steps to obtain the arrest of Ralph Vaughn, 23 years old, and his wife, formerly of Muncie, Ind.

Mrs. Howes said that Vaughn, who owed her $50, drove away in her car. His wife left a few moments later, leaving the baby in the rain on the porch.

The only thing that passes quicker than time on a vacation is your money.

YOU NEED US NOW

YOU may be offered
CHEAPER Underwear than Ours,
BUT Kindly Remember: There are
SEVEN Grades in Every Fleece.
YOU Pay Here for What
YOU Get. That's Fair Enough.

Hidden Block — Boys Clothing — CHARLES MORRIS COMPANY — MEN SUITED — Hard Street

Pickling Time

We have H. J. Heinz Pure White Pickling Vinegar. No acid. Fine flavor. Let me deliver you a gallon at ... $1.25
Pickling Onions, lb. ... 15¢
Tomatoes, lb. ... 5¢
Bacon, Machine Sliced, lb. ... 35¢
Ham, Sugar Cured, Rolled and Boned, Sliced, lb. ... 50¢
Creamery Butter, 2 lbs. ... 85¢
Fresh Eggs, 2 doz. ... 95¢
Crystal White Soap, 15 bars for ... $1.00

Community Grocery
PHONE 245
Stanley Horswill

Nelson's Best Cafes

BOSTON CAFE

and Furnished Rooms, 511 Baker St. The newest cafe in the city. Rooms, 50c per night. Special rates by week or month. Special Chicken and Turkey Dinner each Sunday, 50c. Regular Dinners and Luncheons, 35c. OPEN DAY AND NIGHT.

ROYAL CAFE

Classic Restaurant
Refinement and Delicacy Prevails
OPEN DAY AND NIGHT
Luncheon, 11:30 to 2 ... 35c
Special Dinners, 5:30 to 8 ... 35c
We Specialize in Chop Suey and Noodles.

THE L. D. CAFE

Finest-equipped restaurant in the city. OPEN DAY AND NIGHT. SPECIAL—Ice cream, soda water and hot drinks. Nice, clean, furnished rooms; hot and cold water. We cater to private parties.

THE STANDARD CAFE

320 Baker Street, Nelson, B.C.
OPEN DAY AND NIGHT
11:30 to 2:30, Special Lunch ..35c
5:30 to 8:00 p.m., Supper 35c
Phone 154

PARIS CAFE

IS NOW OPEN FOR BUSINESS
Next to Tremont Hotel.
Meals, 35c. Breakfast, 6 to 12 a.m.

ELECTRIC CAFE

507 Baker St., Nelson, B.C.
Open Day and Night.
Excellent Meals, Quick Service. Everything cooked by electricity. Luncheon, 11:30 a.m. to 2 p.m., 35c Supper 5:00 p.m. to 8:00 p.m., 35c Special Sunday Turkey Dinner, 50c plate. Phone 450

PRINCE SHAKES HANDS TILL HIS STAFF RESCUES

After Six Hundred and Thirty-sixth Time They Intervene

TWO THOUSAND ALL AGES VISIT RANCH

"So Long for Present; It's Been Jolly," He Says, Bidding Farewell

HIGH RIVER, Alta., Oct. 1.—"So long for the present. This has been a very jolly day, and I have enjoyed meeting you all."

With one hand deep in his breeches pocket, and the other gaily waving a long cigaret holder, Edward, prince of Wales, bade a cheery goodbye to the 2000 Albertans who visited his ranch today to attend the sale of purebred live stock and the annual picnic of the Alberta Shorthorn Breeders' association. At the conclusion of the sale the prince and his party left by motor for High River, where they boarded their special train now speeding toward the Pacific coast.

Although the live stock sale was a complete success, and everyone enjoyed the cattle men's picnic, it was plain to see that "meeting the prince" was the subject uppermost in the minds of every person who entered the ranch gates. They came forward in their hundreds—men, women, children and Indians—and the prince shook hands just 636 times before his staff finally rescued him from his overenthusiastic subjects.

"I can't shake hands with you all," he finally said, in smiling desperation, "but I'm glad you are here, and I hope to see you again next year."

No Police to Interfere

The day's outing was informal in every way. Gone were the secret service police, the railway police and other officious persons usually in attendance upon the heir to the throne, and in their stead the word "Welcome" was written in invisible letters over the front gate. The prince was meeting his "neighbors and friends," and his perpetual smile showed that he was thoroughly enjoying the situation.

Wears Sombrero

CALGARY, Alta., Oct. 10.—More than 500 persons attended the live stock sale at the Prince of Wales' ranch this afternoon, and the royal rancher mingled with the crowds all afternoon, watching the spirited bidding for his purebred stock.

The prince appeared at the front door of his ranch house, shortly after noon, roughly dressed in old riding clothes and sombrero.

Suffering Was Taking the Joy Out of Life

Winnipeg Lady Suffered All the Misery of a Badly Run-Down System Till She Heard of Dreco. Marked Improvement Followed, and Today She Feels Like a New Woman.

"My stomach was out of order," says Mrs. A. Thomson, of 192 Kentyre street, Winnipeg. "It would not digest my food properly and I was troubled with gas and sourness after every meal. My kidneys were weak, too, causing pains across my back, and rheumatism also had a hold on me. My feet and legs would get stiff and sore. They would also swell painfully and I was very nervous.

"I have only taken two bottlees of Dreco, but feel like a new woman already. My food digests much easier now, the pains in my back have gone and the rheumatic pains, aches and swellings are practically a thing of the past. I feel better and stronger in every way, thanks to Dreco."

Dreco is an effective system cleanser and blood purifier. Besides, it possesses remarkable tonic properties and strengthens all the organs of digestion. It is purely herbal and contains no mercury, potash or habit forming drugs.

Dreco is being specially introduced in Nelson by The Poole Drug & Book Co. It is also sold as follows:

Trail—E. W. Hazelwood.
Kimberley—Kimberley Drug & Book Co.
Ressland—J. C. Urquhart.
Cranbrook—Scotts Cranbrook Drug & Book Company.

Dreco is sold by all good druggists everywhere.

FUR DEALERS NOW FOR CONSERVATION

Canadian, British and the American Fur Traders Meet at Washington

WASHINGTON, Oct. 1.—Canadian, British and United States fur traders and other representatives of the raw fur industry met here today for a three-day conference in an endeavor to insure a future supply of furs through protection by proper legislation and stricter enforcement of laws.

The available supply of raw furs, it is believed by members of the conference, can be materially increased through proper legislation.

GIANT PLAYER AND COACH TRY TO BUY GAME

(Continued from Page One)

er's opinion was a clear refutation of the charge, which, standing alone, was exceedingly unreasonable.

"The commissioner desires to express his heartiest commendation of the action of Player Sand."

O'Connell Brought Record Price

SAN FRANCISCO, Cal., Oct. 1.—Jimmie O'Connell, substitute outfielder of the New York National league baseball club, declared ineligible to play in the world's series, was born in Sacramento 24 years ago, and received his education in that city and in San Francisco. He graduated from the University of Santa Clara, Santa Clara, Cal.

Finishing college, O'Connell played a semi-professional baseball until his work was observed by George Puttnam, secretary of the San Francisco Baseball club. Believing O'Connell was worthy of a trial in the Pacific Coast league, Puttnam offered him a contract, which he accepted.

O'Connell played with San Francisco two seasons, until bought on recommendation of Bill Lange by John McGraw of the New York Giants in 1921. The price paid for O'Connell was $75,000, the highest price ever given at that time.

Dolan From American Association

NEW YORK, Oct. 1.—Alvin J. "Cozy" Dolan, coach of the New York Giants, declared ineligible tonight by Commissioner Landis, after investigation of charges of bribery in connection with the game with Philadelphia on September 27, is 37 years old, and has been playing professional baseball for 20 years.

Dolan came to the Giants in 1921 after concluding his playing career in the American association, and has been used as a base coach with Hughie Jennings since that time.

INSTITUTIONS JOIN FORCES FOR ABILITY

(Continued from page 1)

to the public, government and provincial bonds alone aggregating $21,538,705.

The amalgamation, it is stated, is a recognition on the part of the boards of these institutions of their greater ability to meet the needs of the banking public through combined resources, and a greater earning power through reduction of overhead charges. Together the two banks have a total of 240 branches.

Retain Old Heads

Arthur F. White will be president of the amalgamated banks; G. T. Somers, chairman of the board of directors; Thomas H. Wood, vice-president. An equal number of directors of the Sterling Bank of Canada will be added to the board.

An interesting feature of the amalgamation will be the appointment of N. L. McLeod, now general manager of the Standard Bank of Canada, and A. H. Walker, the general manager of the Sterling Bank of Canada, as joint general managers.

This is a new departure in Canadian banking circles, but the plan has been notably successful in England, where it is followed by some of the most important banking institutions.

THRESHING BELT KILLS HARVESTER

THELSTON, Man., Oct. 1.—Peter Hanson, aged 33, a harvester, was instantly killed this morning when a belt on a threshing machine broke, wrenching one arm from the body. The tragedy occurred on the outfit of Stanley Cranston. Cranston was severely injured when struck by the broken belt.

John Whyte, former M.L.A., for Megantic, Que., is dead.

FIERY BRIAND PUTS FRANCE WITH PROTOCOL

Political Disputes Settled, Economic Ones Must Be Smoothed, Too

BRITAIN GIVES BACKING ALSO

Parmoor Denies It Means Setting Up of a Super-State

GENEVA, Oct. 1.—A warning that wars based on economic reasons may menace the world in the future was issued by Aristide Briands, many times premier of France, today, when, with that same fire of eloquence and emotion which stirred his audience at the Washington naval conference, he called upon all nations to prove the protocol for pacific settlement of international disputes and pledged there and then France's adhesion without reservation whatsoever.

The amended protocol of arbitration and security occupied the attention of the assembly of the league, and a general report by Dr. Benes and M. Politis, representing the two commissions which jointly framed the document, accompanied it, furnishing an explanation of the various changes made in the original protocol.

Briand Arouses Assembly

Numerous speakers gave their views at the afternoon session, which adjourned until 9:30 in the evening; but it was Mr. Briand who aroused the assembly with his words on behalf of France.

"Men may say," continued the former premier, "that economic wars are possible because the interests of nations may be swayed by the same considerations as the interests of selfish individuals, and that under the influence of selfish interests the ideal and duty may be obscured or mutilated. Tomorrow, therefore, having now settled political question, the League of Nations must settle completely the difficult economic problems. But France will be ever ready to help in their solution."

Great Britain, through Lord Parmoor, lord president of the council, did not go as far as France, merely announcing her acceptance of the resolution transmitting the protocol to the governments but promising to exert all the influence of the British government and parliament to ratify it. The speaker insisted that the protocol represented no attempt to make the council or the assembly of the league a superstate with authority over the various governments. Such an attempt would court inevitable failure.

Internal Affairs Exempt

"Neither the council nor the assembly," he continued, "will have any power to interfere in internal affairs beyond what is already comprehended in the covenant; that is to say, not until a stage has been reached meaning war or threat of war, at which stage a new condition arises and we enter into the sphere of international law."

Arthur Henderson, the British home secretary, supported the resolution for transmission of the protocol because, he explained, the protocol is an advance over any previous effort, exceeding even the moral elements of the covenant.

The league, he continued, "would not permit the permanent stereotyping of the wrongs of the past."

BRIEFS FROM THE WIRE

Germans Reach Paris

PARIS, Oct. 1.—German delegates who will negotiate Franco-German trade treaty arrive here, and are welcomed by Premier Herriot.

Gasoline Price War Starts

MONTREAL, Oct. 1.—A gasoline price-cutting war begins in Canada and eastern United States.

Chinese Fighting Vicious

PEKING, Oct. 1.—Vicious fighting is now proceeding on Shanghai and Mukden fronts.

Rain Swells Quebec Floods

MONTREAL, Oct. 1.—The third day of the rain in Quebec floods many villages, and does much harm to farm lands.

Greek Cabinet Resigns

ATHENS, Oct. 1.—Another Greek crisis is foreseen when the cabinet of M. Sophoulis resigns.

Canadian Airmen Kills Family

OTTAWA, Oct. 1.—John Buchanan Pierre, ex-air force captain, kills wife and two children because he could not earn enough to support them.

Grandmother Dies Saving Kiddies

MONTREAL, Oct. 1.—An aged lady, Mrs. Gitgras, dies from injuries received while trying to save two grandchildren from a fire. One of the children also dies.

Steal Jewels at Prince's Party

MINEOLA, Oct. 1.—Llyods' Insurance company announces jewelry valued at $50,000 was stolen from the home of Mr. and Mrs. John Sanford while the Prince of Wales was being entertained. This is the second great theft of this kind.

Bankers Agree on German Loan

LONDON, Oct. 1.—German and United States British and continental bankers agree on the terms of a £40,000,000 loan to the reichbank.

Ever Alert

to the dictates of smart fashion, we have again assembled for the Fall and Winter seasons a strikingly beautiful collection of entirely new designs.

Our COATS show unusually well-tailored and clever novelty styles. Prices for Fur-trimmed models, $25.00 and Up.

DRESSES in Canton and Flat Crepes, Tricotines, Poiret Twills, Heavy Wool Crepes and Flannels. Very new and effective. Prices, $9.00 Up to $50.00.

NEW FALL HOSIERY—Special Silk and Wool. All shades. Pair, $1.25.

Our Millinery Department is at your service.

Nelson Dry Goods Co.
Ladies' Wear Specialists

Don't Squeeze Black-Heads—Dissolve Them

Squeezing and pinching out blackheads make the pores large and cause irritation. Blackheads are caused by accumulations of dust and dirt and secretions from the skin, and there is only one safe and sure way and one that never fails to get rid of them—a simple way, too—that is to dissolve them. Just get from any drug store about two ounces of peroxine powder—sprinkle a little on a hot, wet cloth—rub over the blackheads briskly for a few seconds—wash off, and you'll be surprised to see that every blackhead has disappeared and the skin will be left soft and the pores in their natural condition.

SALTS FINE FOR ACHING KIDNEYS

When Back Hurts Flush Your Kidneys as You Clean Your Bowels

Most folks forget that the kidneys, like the bowels, sometimes get sluggish and clogged and need a flushing occasionally, else we have backache and dull misery in the kidney region, severe headaches, rheumatic twinges, torpid liver, acid stomach, sleeplessness and all sorts of bladder disorders.

You simply must keep your kidneys active and clean, and the moment you feel an ache or pain in the kidney region begin drinking lots of water. Also get about four ounces of Jad Salts from any good drug store here, take a tablespoonful in a glass of water before breakfast for a few days and your kidneys will then act fine. This famous salts is made from the acid of grapes and lemon juice, combined with lithia, and is intended to flush clogged kidneys and help stimulate them to activity. It also helps neutralize the acids in the urine so they no longer irritate, thus helping to relieve bladder disorders.

Jad Salts is inexpensive; makes a delightful effervescent lithia water drink which everybody should take now and then to help keep their kidneys clean.

A well-known local druggist says he sells lots of Jad Salts to folks who believe in trying to correct kidney trouble while it is only trouble. By all means have your physician examine your kidneys at least twice a year.

Here's the Way to Heal Rupture

A Marvelous Self-Home-Treatment That Anyone Can Use on Any Rupture, Large or Small

Costs Nothing to Try

Ruptured people all over the country are amazed at the almost miraculous results of a simple Method for rupture that is being sent free to all who write for it. This remarkable Rupture System is one of the greatest blessings ever offered to ruptured men, women and children. It is being pronounced the most successful Method ever discovered, and makes the further use of trusses, appliances or support unnecessary.

No matter how bad the rupture, how long you have had it or how hard to hold; no matter how many kinds of trusses you have worn, let nothing prevent you from getting this FREE TEST TREATMENT. Whether you think you are past help or have a rupture as large as your fists, this marvelous System will so control it and keep it up inside as to surprise you with its magic influence. It will so help to restore the parts where the rupture comes through that soon you will be as free to work at any occupation as though you had never been ruptured.

Thousands of persons who formerly suffered the tortures of old-fashioned steel and spring trusses are now rejoicing in their freedom from the danger and discomfort of rupture.

You can have a free trial of this wonderful strengthening preparation by merely sending your name and address to **W. A. COLLINGS, Inc., 428 Collings Building, Watertown N. Y.** Send no money. The test is free.

Write now—today. It may save the wearing of a truss the rest of your life.

THE GUMPS—F. O. B. NEW ORLEANS

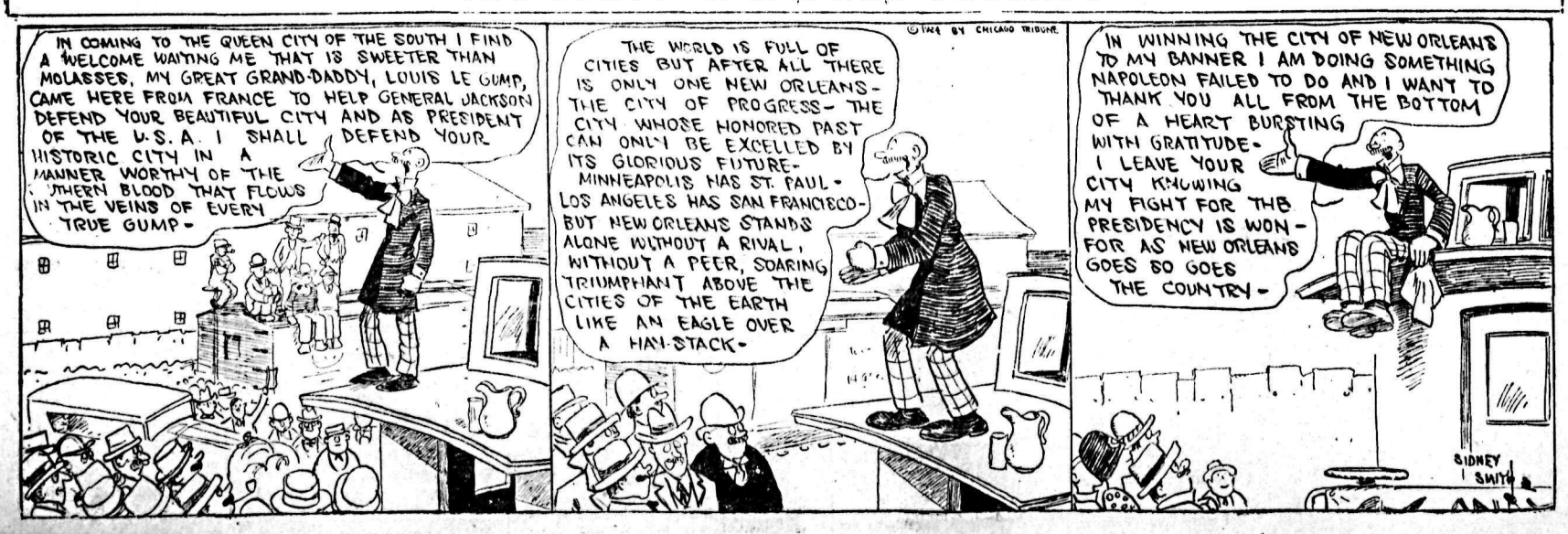

NORA LEE

Elenore Meherin's Greatest Story

Revealing the Heart and Soul of the 1924 Flapper

CHAPTER X.

The image of Margaret as she ood in the dim glow of the lamps t night so long ago; as she stood murmured with a sound all ed with tears, returned to Nora —especially Andrew kneeling at r mother's feet, his face pressed against her hands.

In spite of her oppressive agita- n, the picture of the two sent quivering flurry to her heart. She nembered the poignant, beautiful k on her mother's face like a ite angel weeping. All beauty sadness—

She remembered that night two rs ago as she searched the wind- ept road—a little broken-hearted ld with her mother dying. Then drew leaping from the car; An- w standing at Margaret's bed h the great look in his eyes.

Nora Lee dabbed at her cheeks. the images of Andrew and her ther had this sweetness—this rpowering goodness about them. en how? Then how were things e this?

She got up slowly and turned to- rd home, grief and tumult in her thoughts. Yet greater than these was the urgent wish to look in her mother's face—see if there were really light and beauty in her eyes.

They were in the garden. Andrew was planting pansies. He looked up at Margaret, said something in a quick, low tone and laughed. This made him seem young and gleeful, although his hair was mostly gray.

And the sun shone on Margaret's face, brought gold and red to her lovely hair. Nora Lee thought her mother more beautiful than anyone, she had ever seen. Then she laughed—oh, that silver gladness. * * * No one could laugh like that unless the heart was pure.

Looking at Margaret, she was crushed with remorse that even for a moment she had thought so ill of her—that she had wished to steal away.

She went into the house and washed her eyes, holding the cold water against them. Margaret saw their reddened lids; noticed the subdued pallor.

She followed Nora Lee to her room, aching tenderness in her voice. When she put her arm about the girl it was more than Nora Lee could bear. Tears rushed to her eyes.

Margaret said: "What is the matter? What is troubling you?"

"Oh, nothing . . . I just feel queer sometimes."

"Why do you feel queer?"

After an hour's evading Nora Lee admitted: "Well—it's just that old Madame Broussell. I wish you wouldn't make me study with her. Oh, I hate her! I hate her—"

But she did not tell the conversation. The utmost satisfaction Margaret got was this: "I hate her! She says horrible things with her eyes screwed up. I don't want to talk to her. I'm not going there any more. Well, I'm not! Please don't make me!"

Margaret's own heart was bursting. She smoothed the black curls from Nora Lee's forehead and kissed her slowly. "All right, Nora Lee." she said wistfully. "Don't go to her any more."

Nora Lee threw her arms about her mother's neck. "Oh, I love you, mother! I do love you so—"

Margaret's pain was not as quickly smoothed. All the next week she brooded. When Nora Lee's eyes met hers and were sometimes quickly dropped, Margaret's heart sickened.

What was behind those shadowed eyes? What was the girl thinking Of her? Of Andrew?

Margaret thought: "Oh, she is too much alone. She should have friends. This is the trouble. I must let her go to school."

But in the night she would wake up with a gnawing in her mind. She would return to the day they left Butte valley—the night Andrew brought them to this home and she had sank her face against him. Perhaps she should have died.

She said finally to Nora Lee, "Would you like to go to school?"

The girl's eyes danced. "Yes, I think I would." She saw the pale disappointment in Margaret's face. "But you would be alone all day. You don't want me to go, do you?" "Yes, I think you should."

So it was decided. The night before the term opened Nora Lee didn't sleep. She kept sitting up in bed, glanced toward a chair where a blue slip-on sweater was carefully laid. On the floor were new pumps and silk stockings. They thrilled her.

But she grew frightened in the morning, especially when Margaret was dressing to come with her. She said: "Oh, I don't think you need to come with me. I'm sure they don't do that."

Margaret was astonished.

Nora Lee added hastily: "Oh, it's all right. I didn't mean it that way, but it seems—well, childish—don't you think?"

They had to walk near a mile to the Ninth avenue car. When they got off Nora Lee was glad enough to have Margaret with her.

She was given a trial in high second. The week flew on wild, excited wings—fears and thrills and bubbling gayeties—at first a great shyness—a troubled loneliness—covert watching of other girls.

She came home every afternoon bursting with excitement. She stood before the mirror trying out a lipstick—plucking her eyebrows.

Then she made a friend—the first girl friend she ever had—and a senior—a girl with all kinds of manners—brown hair bobbed, brushed until it shone, and worn very straight.

This girl was Connie Paul. She happened to stand at a mirror in the dressing room one day, flecking a bit of mascaro from her eyelashes. She gave Nora Lee a long, quizzical scrutiny, and said affably: "Gosh, you're lucky!"

"Why?"

"Are they all your own?"

"What?"

"Eyelashes."

Nora Lee burst out laughing. "Do you think I paste them on?"

"Some do; for myself that's a bit too artificial."

They walked out of the building together. Nora Lee noticed that Connie's book was all marked up with letters.

In a little while she learned that Connie was a personage in the school—she had her own clique that the students called "Connie Paul's gang."

There were two rival gangs—Betty Paulson's, or the ultra exclusive set, and Jane Kingwell's crowd. These latter were the "snakes," the "vamps." Connie's crowd led in popularity—they were "the good kids" midway between the snobs and the snakes. They were the most popular with the young boys in the school.

Nora Lee paid no attention to the boys, though when she passed a group and felt eyes following her she was disturbed and flushed. Connie said to her: "I see where you'll make many killings."

Then an incredible thing happened—Connie invited her to her home. Connie's mother was a revalation. She looked almost as young as her three daughters. She talked with all the latest slang—she had bobbed hair. Her children called her Billie.

Connie taught Nora Lee all the latest dances; she invited her to parties. This was a great honor, for Connie was 19 and almost ready to graduate.

She explained glibly: 'Oh, I'm capricious Nora Lee! A woman of many passions. I took a fancy to you from the start!"

"I guess I'm pretty lucky then, am I?"

"Well, darn right you are."

One Saturday afternoon toward the end of the first term Nora Lee was in the garden with Andrew and her mother. It was a clear, sunny day after a week of rain.

Suddenly a taxi raced up to the house and stopped. Connie, with a suit case and many giggles, came up the walk.

A queer look shot over Andrew's face. Margaret came forward. Nora Lee stood there, too astonished to speak.

Suddenly she said. "Have some tea—mother, give Connie a cup." and grabbing up the suit case she ran into the house.

She was white with panic. It never occurred to her that Connie would take Andrew's presence in a perfectly casual way. No! Connie would see everything. She would ask—Suddenly Nora Lee was aware of a blasting shame in her thoughts—a deadly fear.

She sat rigid clenching her hands.

Then Margaret stood at the door. She asked in a trembling voice. "What is the matter, Nora Lee? Why did you run off like this?"

"She had no right to come here! I didn't ask her! She can't stay—I don't know what to tell her! Oh—don't leave her out there with Andrew—"

Margaret stood utterly quiet. All the blood left her face—even the life from her heart. "Why can't she stay. Nora Lee? Why shall I not leave her with Andrew—?"

"Yes—she can stay—and don't cry at all. Andrew has only dropped in for tea. He will soon leave . . . I am surprised. You must know and Connie must know that anyone may have a friend dropping in for tea."

Then Margaret came over and put her arm about the girl. She was shaking from head to foot. She kissed her gently . . . 'Come out now . . ."

In a short while Andrew left . . . Weeks passed—he didn't come.

(To Be Continued)

Kellogg's Bran delights father by bringing health to children

Poor little kiddies—they needed bran sadly. But they wouldn't eat ordinary brans. They didn't like them. Most folks don't. Then their father tried Kellogg's Bran, cooked and crumbled. What a difference! He tells the story in his letter:

"Dear Sirs:

I wish to express my appreciation of your Krumbled Bran, which I have used for my children this summer We had a great deal of trouble with them through constipation, and bran had been the most satisfactory remedy but they could not be induced to take the old varieties . . . because they disliked them so. They enjoy the Krumbled Bran and consider it an essential ingredient of their porridge. No one whose children have not been troubled in this way can appreciate the relief there is in having their bowels move regularly."

(Name and address on request.)

Constipation is a dangerous disease. It should not be neglected. But do not try halfway measures in seeking relief. Kellogg's Bran is ALL bran. And it takes ALL bran to be 100% effective. Kellogg's Bran is guaranteed to bring permanent relief, if eaten regularly, in the most chronic cases. If it fails, your grocer will return your money.

Eat two tablespoonfuls daily—in chronic cases, with every meal. Eat it with milk or cream. The flavor is delicious. Sprinkle it on other cereals. Cook it with hot cereals. Try it in the recipes on every package. It will bring you health. Begin eating it to-day. Made in Toronto, Canada. Sold by all grocers.

ELECTRIC "BULBS" MAY LOOK ALIKE BUT

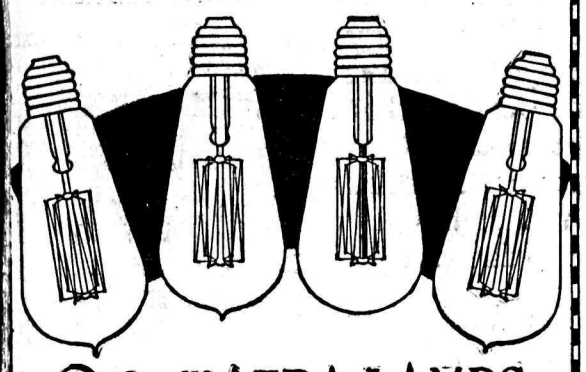

Only MAZDA LAMPS Can Give You the Best Results

"I WANT SOME BULBS." How often this request is made; yet to purchase electric lamps without specifying the make is like buying the proverbial pig in a poke.

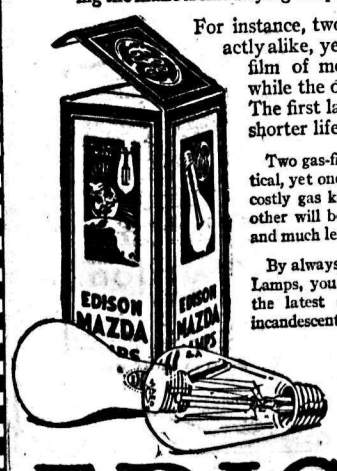

For instance, two lamps may look exactly alike, yet one may have a fine film of moisture on the inside, while the other is perfectly dry. The first lamp will have a much shorter life than the dry lamp.

Two gas-filled lamps may look identical, yet one may contain a rare and costly gas known as argon, while the other will be filled with the cheaper, and much less efficient, nitrogen.

By always specifying Edison Mazda Lamps, you are assured of receiving the latest scientific development in incandescent lighting.

Near you is an Edison Mazda Lamp store, recognizable by the yellow and blue cartons. There you will obtain real information about good lighting.

L14

EDISON MAZDA LAMPS

Edison Lamp Works of Canadian General Electric Co. Limited

MAZDA LAMPS

RE HANDLED IN NELSON BY

HOWE ELECTRIC CO.

ora House Block. Phone 530

Get Your

Mazda Lamps From

BENNETT'S, LIMITED

Masonic Block, Baker St.

NELSON, B.C. PHONE 593

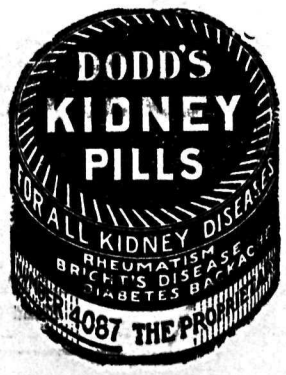

DIVISION FOUR LEADS CENTRAL IN SEPTEMBER

Just Beats Division Two by Aid of the Decimal Column

Division IV at the Central school, with a percentage mark of 98.36, just passed Division II, with a mark of 98.33, for leadership of Central school in September attendance.

Following are the honor rolls of pupils who registered perfect attendance during the month, in the various divisions, with also the class percentages:

Division I: Percentage, 97.27—Murrell Bush, Ethel Cameron, Arthur Carlson, Roy Clarke, Dorothea Coles, Harvey Grummett, Kathleen Hoggarth, Hazel Johns, Florence Jones, Roberta Kirby, John MacLeod, Sandy Martin, Mildred Martin, Vera Merrall, Margaret Renwick, Bill Rolick, Ray Sharp, Violet Sharp, Frances Simcock, Bennie Sutherland, Ronald Waters, Joe Wright.

Division II: Percentage, 98.33—Tom Allen, Gordon Berry, Ewing Boyd, Nellie Colbick, Gabe Carlton, Evelyn Clark, William Gallicano, Eddie Graves, Mary Jarvis, Robert Joy, Garnet Kerr, Nellie Kerush, Walter Kitto, Eleanor McCallum, Mary McDonald, Velma McIntyre, Tom Mouat, Ralph Olsen, Louise Peebles, Bernice Rowe, Emeline Sharpe, Evelyn Thomas, Conrad Thor, Ralph Tyner, Edith Wood.

Division III: Percentage, 97.56—Robert Carlson, Beatrice Casley, Walter Dahlquist, John Dolphin, Doreen Dunnett, Irene Erickson, Ernest Green, George Leno, Olive Maddock, Harrison Manhart, Howard Maundrell, James Minnis, Willard MacCandlish, Fergus Poole, Phyllis Sheffield, Gordon Stewart, Frances Wheeler, Gertrude Wigg.

Division IV: Percentage, 98.36—Merle Archibald, Marion Bailess, Myrtle Bailess, Jim Bates, Robert Bell, Margery Benson, Herbert Clarke, Albert Cook, Billy Hamson, Jack Horstead, Verne Irwin, Gordon Leitch, Dorothy McDonald, Leslie McEachern, Jessie McLeod, Wyat Matherson, Sam Mathews, Margaret Richardson, Donald Scott, Billy Shaw, Florence Smeaton, Reg Taylor, Evelyn Wallace, Mary Winlaw.

Division V: Percentage, 95.7—Mildred Bergstrom, Lily Bradshaw, Rosie Catalano, Fred Coffey, Donald Fraser, Gee Soot, Loleta Horstead, Florence Hufty, Charlie Jelfs, Annie Jones, Alex McInnes, Tena McLean, Gladys McLeod, Edna Maundrell, Grace May, David Mosses, Robena Mouat, Fred Newman, Charlie Ramsay, Allan Robb, Wesley Simms, Gerald Towgood, Marcia Towgood, Leonard Walton, Connie Waters, Christine Williams.

Division VI: Percentage, 95.1—Chester Bush, Margaret Barclay, Bob Brown, Eva Ballam, Edward Chace, Ronald Conway, Walter Cook, Norman Dahlquist, Victoria Grodzki, Maud Mathews, Daisy May, John McIsaac, Florence Maundrell, Guy Morey, Roy McKenzie, Ruth Pond, Frances Parker, Hazel Rapley, Ruth Sindel, Clarence Wilson, Peggy Whitehouse, Genevieve Walley, Ella Wright, Mah Kee.

Division VII: Percentage, 97.71—Louise Boyd, Harry Cain, Margaret Campbell, Warren Cartmel, Wendell Coffey, Lloyd Dahlquist, Ina Johnson, Annie Kerr, John Kerush, Elsie Kilberg, Jean Massey, Lawrence McEwan, Raymond McKay, Janet McKay, Alan McLean, Rose Norcross, Ian Ritchie, Irene Rowley, Stuart Russell, Mary Santor, Dorothy Stanaway, Joe Stern, James Sutherland, Buster Taylor, Aileen Titsworth, Elsie Turner, Jim Wallace, Leonora Woods.

Division VIII: Percentage, 94.5—Lucy Andrews, Charlie Bain, Jack Bell, Betty Brindle, Charlie Dee, Jack Edmondson, John Girolamo, Edith Goldsmith, Arthur Grodzki, Billy Hanna, Bessie Hooker, Rosemary King, Alec MacLeod, DeWitt McCuaig, Stanley McKinnon, Muriel Poole, Jimmie Proudfoot, Annie Rolick, Paul Saare, Esther Schulze, Elaine Stanaway, Willie Stern, George Stoll, Teddy Thomas, Jack Townsend, Joe Wallach, Jack Young.

Division IX: Percentage, 97.84—Lettice Catalano, Walter Connett, Rosie Freno, Bertram Green, Brian Horstead, Stanley Jackson, George Kirby, Margaret Kirby, Helen Latornell, Gladys MacKinnon, Alex McDonald, Eva McHardy, Marion McInnes, Doris McIntyre, Mario Maglio, Thomas Malahoff, Gwen Penny, Irene Pridgeon, Ethel Robison, Frank Smythe, Jack Teague, Ronald Thomas, Clara Turner, James Tyner, Robert Walton, William Waters, Lillian Wright, Jeannette Young.

Division X—Joy Doncaster, Annie McKim, Emerico Defeo, Martha Knittel, Fern Mulholland, Edna Knittel, Mabel Hall, Rose Ernst, Evelyn Brereton, John Weaver, Belle Ramsay, Sarah Lowder, David Allan, Peter Hucal, Jean Rowe, Dorothy Hall, Maud Dolphin, Hattie Radcliffe, Marguerite Phillips, Clifford Ratcliffe, Ernie Jones, Bill Rowe, Mina Kelderman, Hazel Owen, David Scott.

Division XI: Percentage, 96—Venus Atkinson, Helen Breeze, Harold Cairns, Elizabeth Carrie, Elsie Corble, Olive Dahlquist, Walter Erickson, Margaret Gamble, Tommy Homersham, Woo Hong, Carl Larsen, Gordon McDowell, Doris Maxwell, Jack Maber, Catherine Martin, Donald Poole, Alex Ritchie, William Robison, Peter Rolick, Norman Slader, Effie Speirs, Helen Wallach.

Division XII: Percentage, 92.45—Gladys Abbott, Myrtle Bush, Francis Clark, Marjorie Coffey, Grace Haydon, Sophie Keevil, Harry Knittle, Frank Lane, Billie McEwan, Freda McKay, Billie Miles, Marion Pond, Philip Smith, Edgar Wheeler, Jill Wigg, Kathleen Wright, Adeline Matheson.

Division XIII: Percentage, 93—Alice Skellern, Gladys Teague, Atkinson Crossley, Leonard Stewart, Betty January, Jean Cotter, Maurice Latornell, Graeme Steed, Billy McDonald, Albert Pridgeon and Tony Tentcza, Harold Bate and Beatrice Mathews, Margery Myers, Randolph Lowder and Patsy Cowell, Jimmy Dee and Cecil Hall, Bobby Kirby, Alfred Parker, Ella Erickson, Teddy Goldsmith, Charlie Woolis, David Brown, Edna House, Almeada Graves, Gilbert Manhart, Nellie Hall, Frank Woodrow, Martha Ernst, Ethel Gillette, Tom Maglio, Esther Janzow.

Division XIV: Percentage, 94.18—Phyllis Benson, Percy Chow, Tom Crack, Alfred DeGerolamo, Jean Ferguson, Gee Fong, Kenneth Frost, Irene Grodski, Robert Kennedy, Chong Lee, Ina Minnis, Aileen Moir, Jack McDougal, Hugh McAlpine, Albert Peters, Irene Plowman, Mary Pridgeon, Fred Rapley, Dorothy Rowe, Leo Stevenson, Florence Towner.

Division XV: Percentage, 94.02—Ruth Allen, Walter Bellis, James Crack, Harold Elliot, Elsa Gausdal, Ethel Goulding, Morgan Jones, Fern Kay, Alice Knittle, Kin Yui Low, Norman McCandlish, Ronald Pond, Lloyd Poole, Alex Rollick, Arla Sarra, Jack Titsworth, Herbert Young.

Division XVI: Percentage, 96.02—Austin Brennan, Wilma Campion, Margaret Clark, Gertie Cooper, Edna Dahlquist, Peter Dewdney, Norman Elliott, Nick Hrimakin, Barbara McDonald, Mah Gen Check, Norman Maloney, Norman Norcross, Ernest Pounder, George Sharp, Gordon Stirzaker, William Vulcano, Doris Weaver, John Woods.

Division XVII: Percentage, 94.06—Violet Andrews, Martha Allan, Joe Erachynski, Donald Clarke, George Cowell, Billy Kirby, Ralph Maddock, Tom Mathews, Edith Mawer, Gilbert Mosses, Reggie Ripley, James Skellern, Teddy Tensza, Annie Vulcano, Ernest Wetton, Lewis Maglio.

Division XVIII: Percentage, 98.2—Betty Bates, Roy Breeze, Eileen Eperson, Earl Erickson, Pearl Erickson, Dorothy Gosline, Hampton Gray, Gilman Green, Claude Hooker, Edna McKenzie, Lorna Moir, Bernard Morrison, Gelena Owen, Phyllis Slader, Jack Taylor, George Tyler, Earl Vulcano.

Division XIX: Percentage, 97.49—Doreen Allan, Alberta Brown, Donald Bunyan, Nancy Dunwoody, Ernest Elliott, Jack House, Frank Jones, Edward Knittle, Mimie Lane, Doris Latornell, Marjorie Maber, Peggy Manahan, Basil Matthews, Mabel Robison, Mary Walker, Joan Waters, Fred Waters, Mary Wecker, Helen Wigg.

Glasgow to Nelson in Eleven Days Is Alex Clarke's Record

From Glasgow to Nelson in 11 days 2 hours and 45 minutes was the trip made by Alex Clarke and his sister, who reached the city Tuesday night on the Crow boat.

They left Glasgow at 6 p. m. Friday, September 19, on the Canadian Pacific railway steamer Montlaurier, and in spite of delay of more than half a day at Belfast, they reached Quebec the following Friday afternoon. The boat special left Quebec at 6:10, and reached Winnipeg Sunday night, connecting with the Imperial limited, which leaves for the west at 10:45.

Mr. Clarke is employed by the Hudson's Bay company, and went to Scotland to visit his sister, who has been ill. She returned with him, having been given a year's leave of absence. She is a civil servant.

NELSON RADIO FANS COVER WIDE AREA

Hear From Two States and Two Provinces at Local Stations

Members of the Nelson Radio club report a varied program from stations on California, Washington, Alberta and British Columbia on Monday night.

Starting early in the evening, E. W. Widdowson, president of the club, said he and others heard a lecture delivered at a Christian Science church in Vancouver, followed by a lecture from the University of California, at Berkeley, on new books.

Then, from a station in Seattle, came the voice of the mayor, at a big dinner being held, welcoming the world fliers, and the speech of Lieutenant Nelson in reply.

The next station heard from was that of the Hotel Francis in San Francisco, where a lecture on automobiles was being given.

Then, from Seattle again, but another station, came a lecture on psychology, which was followed by news items from the Province station in Vancouver.

After 10 o'clock, when lectures cease, listeners-in here heard concerts in Calgary, Alta.; Tacoma, Wash.; Los Angeles and Oakland, Cal.

Mr. Widdowson said last night that a committee composed of D. Guy, C. E. Chase, C. M. Gould and D. B. Crowther had spent part of the afternoon and evening getting the club rooms into shape for the winter's radio activities.

Cuticura Heals Itching Eczema On Arms and Face

"My trouble began with red blotches and itching and burning on my arms and face, and then eczema broke out with a rash. My face was disfigured and my clothing aggravated the breaking out on my arms. I could not put my hands in water, neither could I do my regular work. At night I lost my rest on account of the irritation.

"The trouble lasted about a month. I began using Cuticura Soap and Ointment and they helped me and after using two cakes of Cuticura Soap and two boxes of Cuticura Ointment I was completely healed." (Signed) Mrs. Leon Hallock, 104 Atkins St., Bellows Falls, Vt.

Use Cuticura Soap, Ointment and Talcum for all toilet purposes.

Sample Each Free by Mail. Address Canadian Depot: "Cuticura, P. O. Box 2616, Montreal." Price, Soap 25c. Ointment 25 and 50c. Talcum 25c. Try our new Shaving Stick.

Grandpa beats the train to Ealing. Prompted by "that Kruschen feeling!"

As Young as he Feels

This is said to be the era of the Young Man.

In a sense that is true. But the real explanation is that nowadays there are so many men who, according to the calendar, are "getting on," but who in spirit, and "fitness" are just as young as they were twenty or thirty years ago.

Are you one of these?

If not, it's your health that's at fault. Probably from one cause or another your internal system is not functioning as it should. Impurities collect in your body, poisonous waste matter that should be expelled vitiates your blood, producing the feeling of tiredness and depression that makes you old before your time.

Kruschen Salts will alter all this. A tiny, tasteless dose taken every morning in your cup of coffee or tea, will restore your liver and kidneys to their proper activity, ridding your system of all impurities and sending new, refreshed blood coursing through your veins.

Kruschen costs from three to sixteen times less per dose than "fizzy" drinks, and is far more efficient. Begin now to take the little daily dose that will give you back your energy. You will feel many years younger before you are many days older.

Tasteless in Coffee or Tea

Put as much in your breakfast cup as will lie on a 10 cent piece. It's the little daily dose that does it.

Kruschen Salts

Good Health for Half a Cent a Day

The ingredients of Kruschen Salts are necessary for healthy life. Your body must, of necessity, obtain these ingredients from somewhere or you could not live. Normally your system should extract these vital salts from your food — meat, bread, fruit, vegetables, milk, eggs, and so on; but when, owing to impaired digestion, errors of diet, overwork, and worry, anxiety, sedentary occupation, and many other causes, your system does not extract from your food the correct proportions of these essential life-giving salts, then you suffer from depression, headaches, or disordered liver!

Kruschen Salts should be your safeguard. Besides cleansing the body of impurities, gently, surely, and painlessly, they possess a wonderful power of giving life and vitality to the countless millions of cells of which every body is composed. Flesh, blood, bone, brain, and nerve are all made up of cells, and every cell requires one or more of the numerous constituents of Kruschen Salts for its healthy life. 75c bottle contains 160 doses.

SOLE IMPORTING AGENTS: CHARLES GYDE & SON, MONTREAL.

BY APPOINTMENT PURVEYORS TO HIS MAJESTY KING GEORGE V.

Imported whiskies may be of any age. The Canadian law in that respect does not apply to them. But the law requires that Canadian whiskies shall not be marketed under two years old.

"CANADIAN CLUB" and *Imperial* WHISKY

are considerably older than the law requires. They are bottled in Bond and are of the age stated on the Government Stamp over the capsule of every bottle. *Read it. That is what it is there for.*

DISTILLED AND BOTTLED BY

HIRAM WALKER & SONS, LIMITED

WALKERVILLE - ONTARIO

Distillers of Fine Whiskies since 1858

Montreal, Que. London, Eng. New York, U.S.A.

This advertisement is not published or displayed by the Liquor Control Board or by the Government of British Columbia. W-6

Only 4 days Open Sea to EUROPE

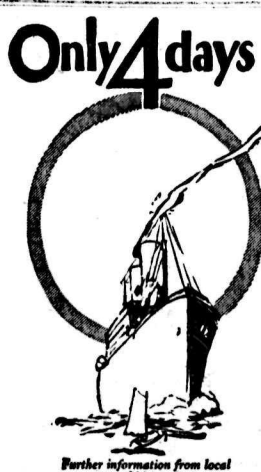

Late summer and autumn usually bring delightful weather for a European trip. And a wider choice of accommodations on shipboard and at hotels after the midsummer rush. Experienced travelers plan to visit Europe in autumn, sailing from Montreal and Quebec, via

Canadian Pacific

Further information from local steamship agents or

J. S. CARTER, District Passenger Agent, Nelson, B.C.

BEFORE YOU PLAN A JOURNEY SEE A Canadian Pacific Agent

THE DAILY NEWS

Published every morning except Sunday by The News Publishing company, limited, Nelson, B.C.

Business letters should be addressed and checks and money orders made payable to The News Publishing company, limited, and in no case to individual members of the staff.

Advertising rate cards and A.B.C. statements of circulation mailed on request, or may be seen at the office of any advertising agency recognized by the Canadian Press association.

SUBSCRIPTION RATES

By mail (country), per month	$ .60
Per year	6.00
By mail (city), per year	13.00
Outside Canada, per month	.75
Per year	7.50
Delivered, per week	.25
Per year	13.00

Payable in Advance.

Member Audit Bureau of Circulation

THURSDAY, OCTOBER 2, 1924

France Balances Its Budget

Announcement that for the first time in a decade the French budget is balanced will result in an improvement in trade not only in France but in the world at large.

As long as French national expenditures were constantly exceeding French national receipts from current revenue, trade in France, both export and import, was retarded and all Europe suffered, and consequently the rest of the world.

Some new taxation has been imposed, including a tax on increased value of real estate and business goodwill since 1919. Whether this tax will work out satisfactorily remains to be seen.

From this distance it appears to be neither a desirable nor a practicable plan for raising public revenue.

The other taxes are comparatively innocuous, and, in any event, if the tax on increased capital values proves unworkable it probably will have no serious effect on the general budget.

War and Its Wages

For no question are there so many or so flatly contradictory answers as that which inquires what good results from war. For a comprehensive reply the studious man would read again Creasy's "Fifteen Decisive Battles of the World" and the history of those since Waterloo.

A view which has large acceptance is that most of the great advances in human liberty have come through bloodshed—that is, war.

Marathon, Chalons, Tours, Hastings, Orleans, Blenheim, Saratoga, Waterloo, Gettysburg, Santiago, Verdun and other conflicts arise as bearing on the question of the value of many wars.

Asked what good had resulted from the world war, the former kaiser is reported to have said, "Nothing; I lost everything."

But the vanquished rarely are able to concur in the verdict of history. Moreover, what the kaiser lost in power and authority, the German people won.

Dr. Elliott sees in the destruction of the three great autocracies of Europe, the former governments of Russia, Germany and Austria-Hungary, much of good for the world and the promotion of liberty, justice and peace.

On the other hand, the Christian Science Monitor holds to the belief that "in the end nothing can be gained by war."

To consider only American wars, this opinion does not harmonize in American belief with the actual result of the War of the Revolution and the Civil war. One resulted in the creation of the greatest free republic the world has ever known, and the other decided that the Union is one and indivisible.

One fact remains—war was natural and inevitable under certain stages of human development. It was because the generations of the Revolutionary and Civil wars lived in a martial age that so much bloodshed was necessary to secure liberty and unity.

A better day coming? An age in which existing rights can be defended and new privileges established without war? It is sincerely to be hoped that out of the League of Nations and the sentiment it personifies some better method than war will be established as practicable.

Ten Years Ago

(The Daily News, October 1, 1914.)

Last Night 30 of the men of the city who have volunteered for service on behalf of the Empire in the field in the event of a call being made for a second Canadian expeditionary force, interviewed R. F. Green, M.P., on his arrival in the city. They asked his assistance in getting the armory, of which they make use for drilling purposes, reopened. Mayor J. J. Malone later interviewed Mr. Green on the same subject.

• • •

Dr. H. J. Lasalle, who for some months has been associated with Dr. W. B. Steed, will leave Saturday morning for Spokane, where he will take over a dental practice.

• • •

Under the auspices of the Nelson chapter, I.O.D.E., a tea will be given by Mrs. J. O'Shea and Mrs. F. B. Hawthorne Tuesday afternoon at the residence of the former. The object of the tea is to raise funds for the purchase of materials, of which it is intended to make articles required for the soldiers.

Efficient Housekeeping

BY Laura A. Kirkman

KNITTING A BOY'S SLIP-OVER SWEATER

TOMORROW'S MENU

Breakfast
Stewed Peaches
Cereal
Coffee Dropped Eggs
Toast

Luncheon
Baked Macaroni and cheese
Whole Wheat Bread
Tea Jelly

Dinner
Baked Potatoes
Escalloped Tomatoes
Lettuce, French Dressing
Coffee Raisin Pie

To make a boy's sweater, eight year size, buy 13 balls of white angora wool, 2 balls each of yellow and brown angora wool, 1 pair of knitting needles no. 4½, 1 pair knitting needles no. 3½, and 4 double-pointed knitting needles also no. 3½. Use this pattern stitch: Knit 1 row and purl 1 row alternately. 5 stitches: 1 inch along row.

Back: Cast on 72 sts, with white, using the three and one-half single *pointed needles, then* K 2, P 2 *for* 4 rows. With brown wool, K 1 row, then K 2, P 2, for 1 row. Repeat last 2 rows with yellow, then with white. Repeat from beginning of first brown row till brown stripe has been worked 4 times. K 1 row with white, then K 2, P 2, for 5 rows. Remainder of back is made with white. Change to the no. 4½ needles and K one row, taking care to work it on same side with wrong side of border, as latter turns up. P 1 row. Then K 1 row, and P 1 row, alternately till work, from cast-on edge to last row, measures 16 inches. P last row. Bind off 5 sts. at each side, for lower part of armhole. Make a narrowed row, as follows: K 2, slip 1 K 1, pass slipped st. over, K to within 4 sts. of end, K 2 together, K 2. Narrow in this way every knitted row till three sts. have been narrowed off at each side. Work even for 3½ inches, and P last row.

Front: K 16. Bind off 24 for back of neck. On the 16 remaining sts. do 6 rows, ending last row at neck. Break thread. Do 6 rows on first shoulder, beginning first row next to back of neck, and ending last row at neck. At end of last row cast on 24 sts. for front of neck, and work across sts. of other shoulder. Make front correspond with back, increasing at armhole instead of decreasing. *Work border same as back, making* sure right side of border is on same side with wrong side of garment, so that border comes right when truned up.

Note: If you wish to make this sweater, please save these directions now, and also the other half of these directions which will appear tomorrow. So many readers mislay their newspapers—then write to ask me for back copies to send out. If you mislay it, buy a back copy of the paper.

Tomorrow—Knitting a boy's slip-over sweater (continued).

All inquiries addressed to Miss Kirkman in charge of "Efficient Housekeeping" department will be answered in these columns in their turn. This requires considerable time, however, owing to the great number received. So, if a personal or quicker reply is desired, a stamped and self-addressed envelope must be enclosed with the question. Be sure to use your full name, street number, and the name of your city and province.

THE EDITOR.

The Lighter Side

Readers of The Daily News contribute many of the best items to this column. Just sign your name or initials, or nom-de-plume, and send in your brightest ideas.—Editor, Lighter Side.

A woman in the Montreal jail went on a hunger strike, but relented after three days and accepted food. It is a shame that a person has to become hungry and spoil a strike like this.

The difference between boxing and prize fighting is that prize fighters do better boxing.

—o—

When last heard from Wrangel island still was.

—o—

If you can't afford a car, you can at least paste those stickers on your front windows.

—o—

Gradually scientists invent new and better ways to do everything except say "Please remit."

—o—

People never crowd a shoe too full of foot unless there is available parking space in the skull.

—o—

It is queer how unfailingly the neighbors find you out, and how seldom the bill collector does.

—o—

The more we watch Bill Tilden, the stronger the conviction that a little writing on the side might help the others.

—o—

Correct this sentence: "We have been married five years," said she, "and John hasn't pouted once."

—o—

Merely as a pumpkin a pumpkin doesn't amount to much. To reach glorification it must become pie.

—o—

The myth persists that once upon a time there was such a thing as the free lunch. It was never free.

—o—

A Seattle husband obtained a divorce on the plea that his wife developed a habit of hurling at him any article she could lay her hands on. The flat irons *weren't so bad, but when she began* with the biscuits he rightly felt that she was going too far.

—o—

The danger involved in picking up a stalled automobile on the road has been greatly exaggerated. Thus, three men picked up a stranger who said he had run out of gas a mile beyond Spokane and was starting to walk back for some, and, after getting him into the car, robbed him of $39 at the point of a revolver and threw him out.

Styles

BY LENORE

ABOUT HATS

Have you the blues? Buy a new hat!

I am not acting as a medicine lady for this most common ailment, advertising a remedy that is but too well known; but I do want to broadcast the importance of extra discrimination *in choosing a new hat now that there* are so many different styles offered.

Every hat you consider should pass this examination: 1. Is it becoming to the shape of your face? 2. Is the size of the shape in proportion to your height? 3. Does the style harmonize with the costume for which it is intended?

Now for a few guiding pointers:

A round, fleshy face will discover that hats with a brim will make her face look less round and less fleshy. And hats with a brim will soften and refine the large featured face. Women with small, delicate faces of the spirituelle type look best in turbans and small, closely fitting hats, and they may also wear moderate sized brims. Large brims make a small face look shrunken. If you wear glasses, never wear anything but a brimmed hat, preferably with a slight mushroom droop. Women with long, narrow faces should wear broad brimmed hats, or hats which are broadened at the sides with trimming. Above all, this type should avoid the new high-crowned Empire hats, or elevated trimmings, as these accentuate the narrowness of the face. And if a woman has a short, thick neck which she would like to conceal, a moderate sized brim hat is preferable to a turban.

Nearly everybody knows that a woman of medium height may appear inches taller in a hat with a high crown or elevated trimming, such as the model illustrated in the sketch; *on the other hand, a too high hat* would make a short figure appear ridiculous. An upturned brim also gives height, and in this respect side trimmings are preferable to symmetrical effects, such as flowers or bows on each side, as these tend to shorten the figure.

Tall, slender women may wear both large and small hats. What they have to avoid are the elevated effects which accentuate their height. Large hats with drooped brims, such as the immensely smart Suzanne Talbot model of black velvet illustrated above, are ideal for this type.

As to harmonizing the hat with the costume with which it is worn, at least three hats are needed each season: A smart general wear hat, so carefully selected as to its becomingness, taste and wearing qualities that it will carry you through the season without your tiring of it to save it, a soft velour knockabout, to wear in stormy weather and for sports, is necessary. And for evening, or general dress wear, a soft black velvet hat with little trimming.

That Body of Yours

By James W. Barton, M.D.

Acute Indigestion

(Registered in accordance with the Copyright act.)

You have an attack of indigestion sometimes.

You have pain in the abdomen, or perhaps in stomach, due to gas pressure up against the heart.

You attribute it to fast eating, overeating, or wrong eating.

Although the pain is severe you don't worry about it very much.

Then some day you pick up the paper and see that one of your friends has died from acute indigestion.

Is this possible?

Yes, acute indigestion, poisoning, pressure, can cause death.

Now what about yourself?

Well, an "occasional" attack of indigestion, or "colic", as it is often called, should not be regarded as a serious matter.

It would be wise on your part to try to discover just what food or kinds of food give you the distress and then avoid them.

These occasional attacks might *easily become more frequent, and* then some real thouble might arise

How?

Well, you get your entire strength from your food. If you find it necessary to pick and choose your food, to get "fussy" about your eating, then before you are aware of it you may be losing weight, and your blood becomes thin.

With these repeated attacks of indigestion you will become weaker.

Then along comes some ordinary ailment such as a cold, and your defensive forces have to get busy to overcome it.

But on account of your attacks of indigestion, your defensive forces are weakened, and cannot put up a good fight for you.

What happens then?

Well, an ordinary cold hangs on a long time and may develop into a chronic bronchitis.

Many cases of tuberculosis owe their origin to this cold "hanging on", until the victim was unable to resist further.

So if you have been a bit "run down" and find yourself not enjoying your meals, try and get outdoors as much as possible and develop an appetite.

Then eat the food you know will agree with you.

Remember then that frequent attacks of indigestion are dangerous, for the reason that they weaken your defense against any illness.

Twenty Years Ago

(The Daily News, October 1, 1904.)

Rev. W. A. Robins, rector of Greenwood, is in the city, the guest of E. H. Applewhaite, Observatory street. The rector, who will take the services at St. Saviour's tomorrow, has resigned his position at Greenwood, and will shortly return to England to live.

• • •

Assigned by the Mills orchestra, the congregation of Emmanuel Congregational church has prepared an elaborate program for tomorrow evening.

• • •

Dr. Morrison left for Vancouver last evening to attend the provincial convention of dentists, which will be held there next week.

• • •

It was stated in Liberal circles yesterday that Archie M. Johnson had been recommended for the position of returning officer for the Kootenay constituency in the federal elections, and that he would be gazetted forthwith.

• • •

W. S. Volme of the C.P.R. freight department has been notified of his transfer to Winnipeg, and will leave for that city Sunday with his family.

DEBITS OF BANKS LESS IN AUGUS

Bank Clearings Also Sho a Decline, Statistics' Bur eau Finds

OTTAWA, Oct. 1 (Canadian Press). The bank debits to individual accoun in the clearing house centers of Cana as reported to the Dominion bureau statistics were $1,967,000,000 in Augu as compared with $2,323,000,000 in t preceding month. This represents decline of $335,000,000, or about 16 p cent.

According to the statistics of the la 10 years the transactions in August a on the average of about 7 per cent le *than in July, and if allowance we* made for the seasonal movement t adjusted debits in August would be on about 9 per cent less than in the pr ceding month.

Bank clearings in August were $4 253,000,000, a decline of nearly 8 p cent from July after seasonal vari tion is eliminated.

VANCOUVER WHEAT

VANCOUVER, Oct. 1.—Merchan exchange quotations, for prompt shi ment from prairie points:

No. 1 northern—Bid, $1.53½; ask $1.54½.

The most northerly church in Ca ada is the Anglican church at Shing point, west of the Meckenzie riv delta on the Arctic ocean, of whi Rev. W. A. Geddes is missionary charge. Characterized as the be log building in the north, it is entir ly built of driftwood, carried by t current down the Meckenzie river in the Arctic ocean.

Finland has about 150 amate transmitting stations.

Bovril keeps you "warm as toast"

Building Material

Let us figure your bills of Building Material. Coast Lumber a specialty.

John Burns & Son

WE 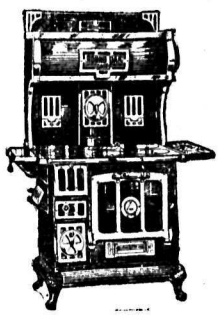 ARE

Giving Away Free

This Beautiful Round Oak Enamelled Range

WITH EVERY PURCHASE OF $5.00 AND OVER FOR CASH

We will give you a ticket, and these tickets will be drawn for on Christmas Eve, December 24, 1924.

Everyone has a chance of winning a $200.00 Range absolutely free. You get full value for your money with your purchase.

See This Beautiful Range in Our Window

Nelson Hardware Co.

Wholesale and Retail Quality Hardware

NELSON *B.C.*

Do the Things You Want to Do

HAVE every day the energy to do the things you want to do. Have the feeling that your body will be ready—that you can make use of muscles which you do not habitually use, without fear of fatigue.

Grape-Nuts is the food your body asks for, Grape-Nuts is *all* nourishment. Its mighty content of the vitalizing food elements of wheat and malted barley, its bone and muscle-building phosphorus and iron, its generous supply of bran roughage—you need them all. Grape-Nuts is delicious, too—and inexpensive. Four teaspoonfuls with cream or milk is sufficient for each serving. Costs 1c. per serving.

Grape-Nuts then, tomorrow. Order it from your grocer by telephone right away.

GRAPE-NUTS MOCK OMELET

2 tablespoons flour, ¼ teaspoon salt, ⅛ teaspoon pepper, ¼ teaspoon baking powder, ½ cup milk, 2 eggs, ¼ cup Grape-Nuts, 6 slices bacon.

Sift flour, salt, pepper and baking powder, and add milk a little at a time, keeping free from lumps. Beat eggs sufficiently to break yolks, and add. Fry bacon in omelet pan and remove when crisp. Pour in mixture and cook slowly, lifting edges to let liquid run under. When set, sprinkle Grape-Nuts over top, hold under oven flame a few minutes and fold. Decorate with bacon strips and parsley.

This recipe serves four persons.

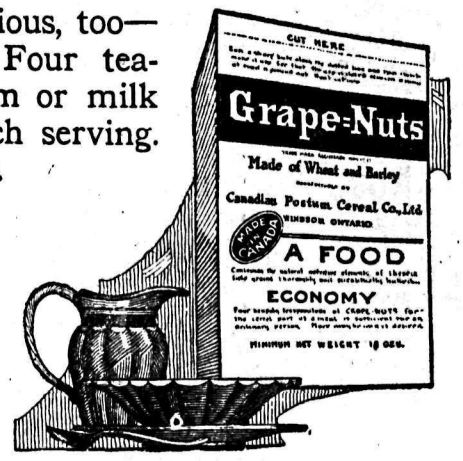

"There's a Reason"

Grape-Nuts

Made in Canada

CANADIAN POSTUM CEREAL CO., LIMITED
Head Office: Toronto Factory: Windsor

877

Here Is Shoe Comfort for You

You needn't envy the man who is enjoying absolute ease and comfort in his shoes. We are here to see that you get it. This model in Tan Calf, Blucher cut, in the new French last, combines style and comfort.

PRICE $8.00

R. ANDREW & CO.

Leaders in Footfashion

Rev. Fred W. Kerr, professor at Manitoba college, has been invited by the congregation of Knox Presbyterian church, Winnipeg, to become their pastor for the next year.

Kootenay and Boundary

Car From Wycliffe Takes a Wheel off One From Cranbrook

CRANBROOK, B.C., Oct. 1.—A car owned by Mrs. A. G. Hill suffered considerable damage in an accident Sunday evening some miles out on the Wycliffe road. Returning homeward that evening Mrs. Hill pulled her car in to the side of the road and stopped to allow a car that was approaching to pass. This car was driven by an Italian resident of Wycliffe. It struck the car of Mrs. Hill, taking off a front wheel and damaging the mudguard.

The accident was reported to the provincial police, and the following morning the driver of the offending car was fined $20 and ordered to make good the damage to the other car.

Longbeach Hunters Fare Sumptuously on Woods' Denizens

LONGBEACH, B.C., Oct. 1.—The grouse are fairly numerous just now, and those of the residents who have no ranches to occupy them often fare sumptuously on game. The majority, however, are too busy picking apples to go out with a gun.

The bathing season is about over now, and only the more hardy still continue to take their daily dip.

Rev. Christopher Reed celebrated holy communion at All Saints' church, Longbeach, last Thursday morning at 10 o'clock.

A flock of bluebirds paid a brief autumn visit here, but their plumage was not so bright as in springtime.

Berlin is to have a radio fair in connection with its auto show soon.

ENTRIES BREAK ALL RECORDS AT CRESTON'S FAIR

Twelve Hundred Recorded on Secretary's Books; Event Opens Today

CRESTON, B.C., Oct. 1.—The directors of Creston fall fair, which opened today, are wondering whether the spacious main building is going to be roomy enough to house the record-breaking entry in the fruit and vegetables as well as the ladies's classes of needlework, cooking and canning.

When the books closed Monday night Secretary R. Walmsley had almost 1200 distinct entries, an increase of 40 per cent almost over last year and a gain of at least 10 per cent over the previous banner exhibition of 1922.

The display of boxed and plate fruits this year will at least equal any previous year, while the display in all the ladies' classes will be the biggest ever, the needlework section promising to be at least 50 per cent larger than any previous year.

The fair will be opened to the public at 1:30 p.m. tomorrow with President C. F. Hayes in charge and addresses to be given by Lieut.-Col. Fred Lister, M.P.P., and President C. B. Garland of the Creston board of trade, the latter to deliver the opening address.

The department is providing an extra lady judge this year in view of the very heavy exhibit, and in the ladies' classes Mrs. George Hennessey of Cranbrook and Mrs. William Rutherford of Nelson will make the awards. H. H. Evans and E. C. Hunt, the Vernon and Nelson provincial horticulturists, will make the awards in fruit, with Angus Hay of Cranbrook, the East Kootenay agriculturist, judging the live stock.

BOYS AND GIRLS WIN PIG HONORS FOR CRANBROOK

Pig Club Leads the Province; Salmon Arm Takes Second Place

CRANBROOK, B.C., Oct. 1.—Frank Jones of Victoria was in Cranbrook at the end of the week judging the entries in the Boys & Girls' Pig club. This district was the last to be visited, and Mr. Jones stated that Cranbrook would again stand first in the province in the contest, as last year. The pigs entered by the girls and boys are of the Berkshire bacon hog type, and were raised through the spring and summer.

Mr. Jones stated Salmon Arm stood second and Kamloops came third.

A. Hay, district agriculturist, was responsible for the organization of the club in this district.

J. A. Innes is away at the coast on a holiday of two or three weeks. He is chief clerk in the Canadian Pacific railway superintendent's office.

B. G. Hamilton of Invermere passed through on his way home from the coast Saturday night, having been called to Vancouver to act as a witness in the suit now being heard to determine what amount should be paid the former owners for the Sinclair Hot Springs taken over by the Dominion government and now a part of Kootenay national park.

Frank Bridges, son of Mr. and Mrs. J. F. Bridges, left Sunday for Brandon, where he will resume his studies. His sister, Miss Helen, who is secretary to the president, returned some time ago.

Dr. Evans and Professor Wright, relatives of Mrs. E. McPhee of this city, who are on the staff of Brandon college, were visitors at the McPhee home for a day or so on their way to Brandon from West Robson, where they spent the summer.

SOUTH SLOCAN NOTES

SOUTH SLOCAN, B.C., Oct. 1.—Miss Helen Somerville arrived from Vancouver to spend the winter with her parents, Mr. and Mrs. A. Somerville, who have recently come to reside here.

Miss Jean Somerville and Miss Phyllis Williamson, of Vancouver, are spending a few weeks here the guests of Mrs. Somerville.

Mrs. Bert Oliver is visiting friends in Nelson for a week.

Mr. and Mrs. James Macaulay, accompanied by their daughter, Mrs. J. K. Simpson, left for Vancouver Monday. They have closed their summer home, Stonebyres, for the season.

Mrs. Hugh Greenwood and Master Power Greenwood, of Thrums, were the guests of Mr. and Mrs. J. Macaulay during the week.

HOUSEWIVES SHINE AT THE KASLO FAIR

Mrs. Garland Has the Best Table of Forty Articles

FLOWERS, SEWING QUITE EXCEPTIONAL

Boy Has Collection of Hundred and Twenty Wild Mosses

KASLO, B.C., Oct. 1.—The annual Kaslo fair, opened here this afternoon by Rev. W. P. Bunt, proved to be a very good one, with over 800 entries, more than had been expected.

Among the exceptionally good exhibits were those made by housewives and those of flowers and needlework.

The first prize for housewives' exhibits was won by Mrs. A. C. Garland, the second by Mrs. E. Norman of Mirror Lake and the third by Miss Agnes Cockle. All the exhibits contained over 40 articles each and were made up of all kinds of cooking, canned fruits and vegetables and other things used in the ordinary household. All the tables were wonderfully good.

Splendid Juvenile Section

The children's exhibit was very good, and a number of essays on the Labor government of England were prominent in the display. The first prize in this case was won by Katherine Streit and the second by Page McPhee.

A very interesting exhibit was made by Joe Surina, 13 years old, of 120 varieties of wild mosses.

Beautiful flowers were shown, and included sweet peas, asters, delphinium, nasturtiums, cosmos and yellow marigolds, the last-named being particularly fine.

The needlework, which included a great deal of crochet work, was judged by Mrs. Hugh Ross of Nelson.

There were good displays of both fruit and vegetables. The former included strawberries, cherries and blackberries.

An interesting event in connection with the first day of the fair was an apple box competition, for women only, in which each contestant had to put together an apple box.

FISHER PROSECUTES CRANBROOK CHARGE

Liquor Cases Are Increased by One Prepared by the City Police

CRANBROOK, B.C., Oct. 1.—A. I. Fisher, K.C., of Fernie, arrived in the city Monday and is appearing as prosecutor in some of the liquor cases now being heard as a result of the provincial police raids.

The city police have added another case to the roster, having summoned a man named Diamond on a liquor charge. It is claimed at the Imperial hotel, the scene of the charge, that the proprietor had no knowledge of what was going on.

The Ladies' aid of the Presbyterian church held another of its sales of home cooking and other articles at the schoolroom, when $50 was realized.

Miss M. M. Blankenbach, formerly a member of the school staff here, has been a visitor in the city for a time, staying at the home of Miss Woodland principal of the Central school. Miss Blankenbach, who now resides at Victoria, is leaving for the east Friday.

W. B. Haynes left Monday for the coast after a stay here of about two weeks with his son. He will spend about a couple of weeks visiting with another son at Vancouver, and will also go to Victoria. Mr. Haynes has been preaching in the Baptist church here during his stay, and will again stop off here before returning to his home in England about the middle of the month.

D. M. McDonald returned Sunday from his vacation spent with relatives at Creston and resumed his duties as accountant at the Bank of Commerce.

DEATH STRIKES CRANBROOK AREA

Mrs. Smith Loses Mother at Victoria; Yahk Resident Is Buried

CRANBROOK, B.C., Oct. 1.—J. F. Smith received word from Mrs. Smith that the death of her mother took place at Victoria last week. Mrs. Smith has been spending the summer there to be with her mother, who was well over 80 years of age and was not expected on account of her age to recover. The deceased lady was one of the early residents of Victoria and had passed through many stirring experiences. Mrs. Smith returned home today.

Funeral services were held Sunday morning for Leslie Clark of Yahk, the funeral taking place from the Anglican church with Rev. F. V. Harrison officiating. Little is known concerning deceased except that he had been working at Yahk. His body was brought in on Friday's train.

ENCAMPMENT HEAD VISITS CRANBROOK

Odd Fellows Entertain Mr. Godfrey; the Cranbrook Elks Have Smoker

CRANBROOK, B.C., Oct. 1.—W. R. Godfrey of Vancouver, who is head of the encampment branch of the Independent Order of Odd Fellows, paid the local lodge an official visit Friday evening. After the business of the evening was concluded a social time was enjoyed, the Rebekahs and Odd Fellows having been invited to attend. Dancing was followed by a supper.

A smoker and informal social followed the Benevolent & Protective Order of Elks meeting Thursday evening. Several addresses were given on the work of the lodge, and music was furnished by the Elks orchestra and Messrs. Knight and McDonald. There were a few outside visitors, who spoke during the evening.

Rev. F. V. Harrison, cubmaster, took the cubs for a long hike Saturday morning, going out to the city reservoir near the old McKenzie mill. The boys took their lunch along.

The Cranbrook Sunday schools held a Rally day Sunday, when special services were held. At the Methodist church the Sunday school session was merged into the morning service, and at the Baptist church a specially prepared service was given.

Miss Grace McFarlane is enjoying a holiday in the east with relatives. She is on the post office staff here.

Social Happenings In Nelson

This column is being conducted by Mrs. M. J. Vigneux. All news of a social nature, including receptions, private entertainments, personal items, marriages, etc., will appear in this column. Telephone Mrs. Vigneux.

Mrs. N. Murphy entertained yesterday afternoon at a chamingly arranged tea complimenting her sister-in-law, Mrs. Charlie Ouimette of Coleman, Alta. Varicolored gladioli were the flowers used in the living room, while the appointed tea table, which was graced with cosmos, was presided over by Mrs. Robert Thompson. Mrs. H. E. Dill cut the ices, while Mrs. W. O. Rose and Mrs. George Benwell escorted the guests to the tea room. Others assisting in serving were Mrs. R. A. Peebles, Miss Jean Gilker, Miss Vera Walley, Miss Gladys Lambert and Miss Helen Murphy. Partaking of Mrs. Murphy's hospitality were Mrs. C. W. Mansfield, Miss Aileen Mansfield, Miss Mhora McDonald, Mrs. G. W. McBride, Mrs. W. M. Myers, Mrs. R. A. Peebles, Mrs. J. Ramsay, Mrs. B. J. Russel, Mrs. Robert Andrew, Mrs. George Benwell, Mrs. George Montgomery Benwell, Mrs. Beck, Mrs. W. W. Bell, Mrs. R. D. Barnes, Mrs. D. McEachern, Mrs. J. Paul Pitner, Mrs. W. O. Rose, Mrs. H. MacKenzie, Mrs. J. A. Robinson, Mrs. J. Stobo, Mrs. W. R. Smyth, Mrs. Joseph Sturgeon, Mrs. D. McLeod, Mrs. William Seaman, Mrs. Robert Thompson, Mrs. D. D. Townsend, Mrs. M. J. Vigneux, Miss Vera Walley, Mrs. W. Waldie, Miss Cant, Mrs. B. E. Chace, Mrs. J. S. Carter, Mrs. F. R. G. Dredge, Mrs. H. E. Dill, Mrs. F. S. Eaton, Mrs. Elsdon, Mrs. W. Garland Foster, Mrs. William Fotheringham, Mrs. Thomas Gibson, Mrs. J. A. Gilker, Miss Jean Gilker, Mrs. C. V. Gagnon, Mrs. J. B. Gray, Mrs. G. Spencer Godfrey, Mrs. Glendinning, Mrs. Charles F. Hunter, Mrs. L. Sawyer Hope, Mrs. Hope Sr. of Hamilton, Ont.; Mrs. David Hartin, Mrs. J. Fred Hume, Miss Dawn M. Hume, Mrs. L. W. Humphrey, Mrs. George Horstead, Mrs. J. W. Holmes, Mrs. H. Clifford Irving, Mrs. F. R Jelfs and Mrs. W. S. King.

• • •

Mr. and Mrs. W. M. Cunliffe, Observatory street, have as their guest Mrs. Cunliffe's sister, Mrs. Clute of New Westminster, who has returned from a four months' trip abroad.

• • •

Mrs. Gilbert Hartin, Vernon street, has returned from a week spent in Kaslo at the home of her son and daughter-in-law, Mr. and Mrs. H. Hartin.

• • •

Mr. and Mrs. L. S. Bradley, Josephine street, left yesterday afternoon by motor for Spokane, where they will remain over the week-end.

• • •

W. Brown of Brown & Dawson left last evening for the coast, where he will be for some days in connection with the appeal of Verigin & Baskin vs. Lindsley Brothers Canadian company.

• • •

Mrs. J. Sewell of Sunshine Bay was a city shopper yesterday.

• • •

Mrs. Guy Wright, Stanley street, has had as her guest for the past week Mrs. R. McGauley of Castlegar.

• • •

Mrs B. A. Smith of Longbeach spent yesterday in Nelson.

• • •

Mrs. E. H. H. Applewhaite of Willow Point was a city shopper yesterday.

• • •

Mrs. J. G. Harris of Bonnington paid a visit to Nelson yesterday.

• • •

Mr. and Mrs. E. J. Vanderwater of Vancouver, Miss Muriel Smyth and Miss Ruth Armstrong of Vancouver were the honored guests at a jolly bridge given last evening by Mr. and Mrs. J. H. D. Benson, Victoria street. The guests were Mr. and Mrs. John Cartmel, Mr. and Mrs. L. V. Rogers, Mr. and Mrs. J. G. Bunyan, Dr. and Mrs. L. E. Borden, Mr. and Mrs. Alexander Leith, Mr. and Mrs. James O'Shea, Mr. and Mrs. C. W. Appleyard, Dennis Hotson, T. R. Wilson, Mr. Thorburn, Walter Hotson of Vancouver, Mr. Ferguson and, of course, Miss Ruth Armstrong, Mr. and Mrs. Vanderwater and Miss Muriel Smyth.

• • •

Mr. and Mrs. R. S. Brereton, 618 Silica street, have left for Fernie, where they will reside.

• • •

A. Clark, Granite road, arrived in the city Tuesday evening by the Crow from three months spent in Europe, where he attended the Wembley exhibition. He was accompanied on his return trip by his sister, Miss Clark of Scotland.

• • •

Miss Edith Fahey leaves this morning by the Crow boat for her home in Winnipeg.

• • •

Mr. and Mrs. C. R. Hamilton, Hoover street, who have been spending the past few months at their summer home at Kokanee, have returned to the city.

• • •

Mrs. E. A. Watts of South Slocan was a city visitor yesterday.

• • •

Mrs. George Motion, Baker street, and her son, Westman, returned last evening from Spokane, where they went Sunday.

• • •

Mr. and Mrs. A. McL. Fletcher, Fairview, spent Tuesday in Trail and attended the funeral service of the late A. Mills which took place that afternoon.

• • •

Mr. and Mrs. P. Felix Neville, Vernon street, left by motor Thursday to spend the week-end in Spokane.

• • •

Mr and Mrs. Ed Ferguson, 706 Silica street, have taken up residence at 618 Silica street.

• • •

Mrs. Smith, who has been visiting for the past three months at Kootenay Bay, was a city visitor yesterday on her way to Trail, where she will visit with her brother, H. C. Caldicott, en route to her home in England.

• • •

Miss Hilda Lees of South Slocan spent yesterday shopping in Nelson.

• • •

Mr. and Mrs. F. A. MacDonald and son and Mrs. James Milroy have returned from a week's motor trip to Spokane.

• • •

Mrs. H. McArthur and Mrs. W. M. Myers were joint hostesses Tuesday afternoon, when the members of Mrs. N. Murphy's circle of St. Paul's Presbyterian church held a most enjoyable gathering at the home of the latter, Silica street. Assisting the hostesses were Mrs. N. Murphy, who poured, and little Miss Margery Myers, who served. Those present were Mrs. D. McLeod, Mrs. C. R. Hannah, Mrs J. Minnis, Mrs. W. O. Rose, Mrs. B. R. Dawson, Mrs. James Brodie, Mrs. A. Stewart, Mrs. Charles Ouimette, Master Charles Ouimette, Mrs. Thomas Gibson, Mrs. William Seaman, Mrs. F. R. G. Dredge, Mrs. H. H. MacKenzie, Mrs. A. D. McLeod, Mies A. Cant, Mrs. Fisher, Mrs. P. E. Doncaster, Mrs. Hoare, Mrs. G. H. Taylor, Mrs. J. Fogo, Mrs. D. McEachern and Mrs. Charles F. Hunter.

• • •

Mr. and Mrs. J. T. Andrews and Miss Jean Hunter, who motored to Spokane last week, returned to town yesterday afternoon.

Canada Bonds

WINNIPEG, Oct. 1.—Dominion war issue prices:

War loans — 1925, $100.80 bid, $101.30 asked; 1931, $101.50 bid, $102 asked; 1937, $103.40 bid, $103.80 asked.

Refunding loans — 1928, $100.50 bid; 1943, $102.25 bid, $102.60 asked.

War loan renewals — 1927, $101.60 bid, $102 asked; 1932, $103.50 bid.

Victory loans — 1924, $99.90 bid; 1927, $103 bid; 1933, $106.40 bid, $106.70 asked; 1937, $108.30 bid, $108.30 asked.

When Damp Grass

turns the toes of your brown shoes white, just apply "Nugget" Dark Brown, until you have restored the color. Shoes won't discolor if you use "Nugget." It is water-proof too.

"NUGGET" Shoe Polish

BLACK - TAN - TONEY RED
DARK BROWN. ALSO WHITE
Dressing (cake) and White Cleaner (liquid)

285

Christie's Biscuits

Their delightful flavor and wholesome quality are due to the absolute purity of all ingredients and scrupulously clean methods of manufacture

There's a Christie Biscuit For Every Taste

Phone Your Advertisements For the Classified Columns

If you are too busy to get down to our office, Phone 144 and insert your Classified advertisements. You will find our advertising department ready to offer you the same assistance as if you were in the office in person.

Try a Classified Advertisement It Will Get Results

For the Best Values for Your Money

Take your Shoes for Repairs to

The Albo Shoe Repair Shop

316½ Baker St. Op. Gem Theater
A. MAZZA, Prop.

Milk Is the Exception

While it is quite true that $110 for each citizen of British Columbia went out of the province last year for goods which were in direct competition with B.C. products, Pacific Milk seems to be an exception to this rule. Grocers tell us they dispose of 5 cases of Pacific to one case of all other kinds combined.

PACIFIC MILK CO.
LIMITED
Factories at Ladner and Abbotsford, B.C.

Meagher's

611 Baker Street. Phone 200

Flannel Dresses, Pleated Skirts, Cardigans, Hosiery, Etc., at Bargain Prices

FLANNEL DRESSES At $10.00 Each

Remarkable values in Dresses made of good all-wool, Broadcloth-finished Flannel, in plain colors and checks. These are new and comfortable, suitable for school, business or street wear. Sizes 16 to 20. Wednesday Special, **$10.00** each.

CARDIGAN JACKETS At $4.95 Each

Silk-and-Wool Cardigans, in assorted colors, made with novelty fronts, in sizes to 42. Wednesday Special, **$4.95** each.

WOOL CREPE SKIRTS At $4.50 Each

Smartly tailored Skirts, made with narrow box pleats. In Navy only. Sizes 30-inch waist measure. Wednesday Special, **$4.50** each.

WOOL HOSE At $1.25 Pair

Odd lines of pure wool Hose, with wide ribs, plain colors. Values to $1.75 pair. To Clear at **$1.25** pair.

HOLEPROOF HOSE at $1.00

Art. Silk Hose in a range of wanted colors. Made with ribbed tops, and seamless feet and legs. All sizes. Wednesday Special, **$1.00** pair.

FLANNELETTE GOWNS at $1.50

Slip-on styles, made of good White Flannelette. Full sizes. Nicely trimmed. Special, **$1.50** each.

Lay In Your Winter Coal Now

The best time to prepare for the assaults of cold weather is before the cold weather sets in.

GET ARDLEY, THE CLEAN-BURNING COAL

LESS SOOT—LESS ASHES—LESS WORK

PHONE 35

NELSON TRANSFER CO., LTD.

Cor. Vernon and Stanley Streets, Nelson, B.C.

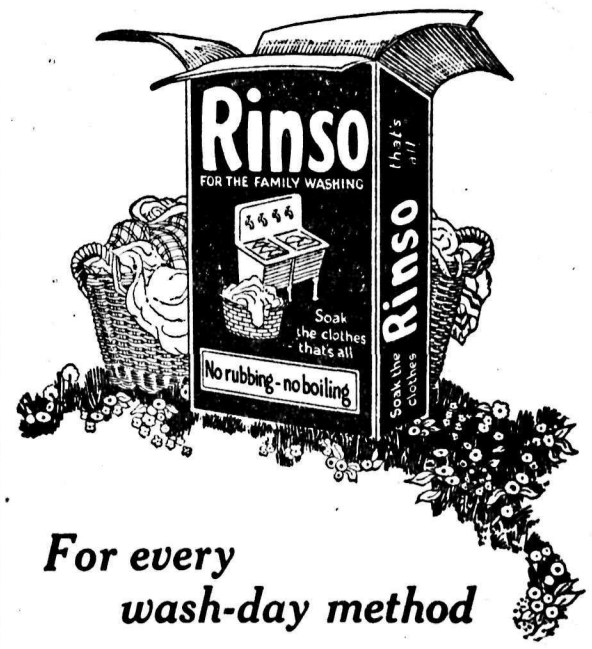

For every wash-day method

RINSO is ideal for any wash-day method you use. You do not have to change any of your usual steps—just use Rinso where you used to use ordinary soap.

If you like to boil your white cottons, Rinso will give you just the safe cleansing suds you need in the boiler. If you use a washing machine, follow the advice of the big washing machine manufacturers—use Rinso.

Just soaking with this new kind of soap loosens all the dirt until a single rinsing leaves the clothes clean and spotless.

However you do your wash, make it easy by using Rinso.

If you use a Washing Machine, soak your clothes in the Rinso suds as usual. In the morning add more Rinso solution and work the machine. Then rinse and dry—you will have a clean sweet snow-white wash.

Rinso is sold by all grocers and department stores

LEVER BROTHERS LIMITED TORONTO

B-4-87

A WANT AD IS BOTH CHEAP AND EFFICIENT. TRY IT.

Markets and Finance

STOCKS MOVE IRREGULARLY

Impressive Mid-Day Strength Fades Away on Profit-Taking

NEW YORK, Oct. 1.—Stock prices opened irregularly, developed impressive strength around mid-day and then eased on profit-taking, leaving closing quotations irregularly higher. A further extension of gasoline price cuts had a temporary depressing influence on the oil shares, but exceptionally good buying came into this group during the afternoon with the result that the Pan-American issues closed about 2 higher and other independents recorded net gains ranging from small fractions to 1½ points.

Buoyancy of American Can, up more than 5 points to 134, was one of the day's features, a reaction of 1 point, however, taking place at the close. United States Steel common closed ⅝ higher at 108⅝ after touching 109⅝. Baldwin showed a gain of 1 point at 122⅞.

Several strong spots again developed among the specialties. Railway Steel Spring gained 7 points to 135, a new top, while net gains of 2 to 3 points were recorded by American Car & Foundry, Commercial Solvents B, General Baking, Goodyear Tire and National Lead.

Public utilities contributed five of the 27 new 1924 highs established during the day. They were Consolidated Gas of Baltimore, which was run up to 155⅝ and then reacted 2⅝ from the high; People's Gas, which closed 5 points higher at 109½; Public Service of New Jersey, and North American.

Rails were strong. Active buying of Lehigh Valley sent that stock up to 64½, easing to 63¼ later, up ⅞ on the day.

Call money held steady at 2½ per cent.

Total sales 908,000 shares.

Closing Quotations

	High	Low	Close
C.P.R.	148½	147⅝	148¼
C.M.&St.P.	...	...	12¾
General Motors	61	60¾	60⅞
Int. Nickel	18	17⅝	18
Mo. Pac.	22	21⅝	21⅞
Mo. Pac. pfd.	58⅝	58⅜	58½
Rock Island	34¾	33⅞	34½
Studebaker	42	41⅜	41⅞
U.S. Steel	109½	108½	108⅝
Willys-Overland	...	...	8¼

Montreal List

MONTREAL, Oct. 1.—Calgary Power was the strongest feature of the session on the local stock market today which showed firmness. This issue, appearing for the first time since January 13, 1920, registered a net gain of 2⅝ points to 44⅝. The big loss of the session was 2 points, suffered by Sherwin-Williams at 121. Brazilian made a gain of 1¾ to 50½ while Canadian Industrial Alcohol showed a decline of ⅜ at 39⅝. Smelters was steady at 44¼. Steamships preferred closed at 49½ up ½. Brompton was off 1, Canada Cement off ½, Canada Cottons off ½, Dominion Bridge off 1, Dominion Glass up 1¼ to 118 after having sold at the new high of 119, Steel of Canada up ¾ and Toronto Railway up 1 to 103 after selling at 103¼ for a new high.

Closing prices: Abitibi, 57; Breweries, 58; Brompton, 31; Cement, 84½; Laurentide, 83; Spanish preferred, 116; Spanish common, 106; Smelters, 44½; Montreal Power, 176; Steel of Canada, 79⅝.

Montreal Produce

MONTREAL, Oct. 1.—Eggs firm, butter and cheese easier.

Cheese — Finest easterns, 17½c to 17⅝c; finest westerns, 17¾c to 17⅞c.

Butter — No. 1 pasteurized, 36½c; No. 1 creamery, 36c; seconds, 35½c.

Eggs — Storage extras, 43c; storage firsts, 37c; storage seconds, 31c to 32c; fresh extras, 48c.

Minneapolis Grain

MINNEAPOLIS, Oct. 1.—Quotations are:

Flour — Unchanged.

Wheat — No. 1 northern, $1.38¼ to $1.41¼; December, $1.49¼; May, $1.44⅝.

Corn — No. 3 yellow, $1.06¼ to $1.06¾.

Oats — No. 3 white, 47⅝c.

Flax — No. 1, $2.26 to $2.28.

Money AT WORK

Brief but Important Lessons in Finance. Markets, Stocks, Bonds and Investments

Failures are not caused by hard times—they are merely shown up then.

There are no "ups" without a few "downs," and the man who plans his home or his business finances for all "ups" is due for a fall. Only his fall is not likely to come to light until he starts sliding down the slope.

"Business has been going well for three years now," remarks Mr. A. "that it seems silly to skimp on the building of our house. Let's put in a couple of thousand more and have all we want. We can manage."

He does manage—for a while. Then business tightens up, profits stop and the added thousands become the impossible burden that brings loss of the whole project. In successful times it is easy to slide into considerable debt. Profits seem sure; it's easy to borrow, and plenty of big success seems just ahead.

The wise man looks far enough ahead to see that while in good times he may indulge in reasonable expansion he must never go as far as he thinks he might. He must keep a comfortable margin of safety.

If enough men kept this margin of safety there would be no hard times.

(Copyright, 1924, Associated Editors, Incorporated.)

SALES TO REALIZE HOLD DOWN WHEAT

This Despite Bigger World Shortage, and Higher Rye Prices

CHICAGO, Oct. 1.—Heavy selling to realize profits achieved during the recent big advance held down the wheat market today despite new top record quotations on rye and nothwithstanding further slashing of estimates of the world exportable surpluses of wheat. The close in the wheat was easy at the same as yesterday's finish to ⅜c lower, December $1.41 to $1.41⅝, and May $1.46⅞ to $1.47, with corn varying from ½c down to 1c up, oats 2c to 2⅜c up and provisions 5c off to 17c advance.

Sterling Exchange

NEW YORK, Oct. 1.—Sterling exchange firm at $4.43 11-16 for 60-day bills and at $4.46 7-16 for demand.

Money on call firm at 2½ to 2¾ per cent; ruling rate, 2½ per cent.

Canadian dollars—99 31-32c.

Italian lire—Demand, 4.375c.

French francs—Demand, 5.305c.

German marks—Demand, per trillion, 23.875c.

Nelson counter rate on sterling—$4.45.

Metal Markets

NEW YORK, Oct. 1.—Quotations are:

Foreign bar silver — 70⅛c.

Copper — Steady; electrolytic, spot and nearby 12⅞c to 13c, futures 13c.

Tin — Steady; spot and futures $48.

Iron — Steady; prices unchanged.

Lead — Steady; spot $8.

Zinc — Steady; East St. Louis, spot and nearby $6.15 to $6.17, futures $6.17.

Antimony — Spot $11.12.

At London—

Copper — Standard, spot £62 2s 6d, futures £63; electrolytic, spot £65 15s, futures £66 5s.

Tin — Spot £238 17s 6d, futures £241 2s 6d.

Lead — Spot £33 2s 6d, futures £32 12s 6d.

Zinc — Spot £32 13s, futures £32 15s.

Egg Markets

OTTAWA, Oct. 1.—Quotations are:

Toronto — Jobbing, specials 50c, extras 48c, firsts 38c.

Montreal — Jobbing, specials 48c, extras 42c to 43c, firsts 37c to 38c.

Ottawa — Retailing, specials 50c to 60c, extras 45c to 50c, firsts 39c.

Winnipeg — Retailing, extras 45c to 50c, firsts 40c.

Saskatchewan — Retailing, extras 45c, firsts 40c.

Alberta — Retailing, extras 45c, firsts 40c.

Vancouver — Retailing, extras 58c to 60c, firsts 51c to 54c.

Toronto Board

TORONTO, Oct. 1.—Toronto Railway was a leader of activity on today's fairly active session of the local exchange when it registered a new high for the year at 104½ with the close at 102¾ to 103¼. Brazilian showed an advance of 1⅜ to 50¼ while Bread common moved up 1 to 89 and Maple Leaf common up 3 to 83. Mexican Light & Power common gained 4 to 34 while the preferred also made a 4-point advance to 55.

In the banks Dominion was firmer at 100½. Royal at 230, and Toronto at 188. Commerce and Union were steady at 190 and 97 respectively. Nova Scotia at 256, off 1, was the only bank to show a decline.

Dominion Live Stock

WINNIPEG, Oct. 1.—Receipts today were 1095 cattle, 200 calves, 1200 hogs and 600 sheep.

Steers — Choice, $5 to $5.50; good, $4 to $4.75.

Butcher heifers — Choice, $3.75 to $4.25; good, $3 to $3.30.

Butcher cows — Choice, $2.75 to $3; good, $2.25.

Bulls — Good, $2 to $2.50.

Oxen — Good, $3 to $3.50.

Stocker steers — Choice, $3.25 to $3.50; good, $2 to $3.

Stocker heifers — Choice, $2.50 to $3.

Feeder steers — Choice, $4 to $4.25; good, $3 to $3.75.

Calves — Choice, 14.50 to $5.

Hogs — Select, $9.62½ to $9.90; thick smooth, $8.75.

Lambs — Good, $10 to $11.50.

Sheep — Good, $5 to $7.

NEW YORK SUGAR

NEW YORK, Oct. 1.—Raw sugar was steady and unchanged today at $6.03 for Cuban, duty paid. No sales were reported.

MORE RAIN ON THE PRAIRIES

Some Districts Report That Wheat Is Beginning to Sprout in the Stook

WINNIPEG, Oct. 1 (Canadian Press).—Unsettled weather conditions throughout the prairie provinces again threaten to delay harvesting operations, although threshing has been resumed on a general scale in Alberta and the southern parts of Saskatchewan and Manitoba.

A two-day respite from rain which drenched all three provinces during the latter part of last week permitted many farmers to finish threshing of their crops, but where the precipitation was particularly heavy operations have not resumed.

More rain is predicted for the entire west, and reports of unfavorable weather have already been received today from the prairies.

With continuance of adverse weather the crops are being further menaced by the elements, and reports from certain districts in Manitoba and Saskatchewan indicate that the wheat is beginning to sprout in the stook. It is pointed out that this condition has not reached serious proportions, but dry weather is urgently needed to prevent further loss in grade value.

Fish Catch Upon Both Coasts Heavy; Salmon Pack Gains

OTTAWA, Oct. 1.—On the Atlantic and Pacific coasts during the month of August ,112,662,800 lbs. of fish were landed, valued at $3,088,516. In August last year 91,489,100 lbs., valued at $2,673,255, were landed.

The catch of salmon on the Pacific coast showed a marked increase during August, when 595,066 cases were packed as compared with 442,677 cases in the same month last year.

Austria Adopts Shilling Coins With New Year

VIENNA, Oct. 1.—Shilling currency will be introduced in Austria January 1, 1925, to replace the crown.

Vancouver Stocks

	Bid	Asked
Consolidated	$41.00	$ ..
Cork-Province	..	.05
Douglas	..	.05
Int. Coal	.10½	..
Silver Crest	.09½	.10½
Surf Inlet	..	.12
Sunloch Mines	..	.27
Spartan Oil	.001-16	.003-16
Trojan Oil	.03	.04

WINNIPEG GRAIN QUOTATIONS

	Open	High	Low	Close
Wheat—				
Oct.	149	151¾	148	151
Nov.	147½	149⅞	147	149½
Dec.	142⅞	145⅛	142	144½
May	147	149½	146¼	148¼
Oats—				
Oct.	61½	61½	61	61½
Nov.	60¾	61	60¾	63½
Dec.	58½	62⅛	58½	61⅝
May	60⅛	63⅛	60⅞	63⅝
Barley—				
Oct.	94	96¼	92	94
Nov.	93¾	95¾	93½	95⅞
Dec.	91	94½	91	92¾
May	91½	94½	91½	93¼
Flax—				
Oct.	229	232½	228	232½
Nov.	...	...	...	222
Dec.	211	216¾	211	216¾
May	217½	225	217½	224½
Rye—				
Oct.	119⅞	122⅝	119⅞	122⅝
Dec.	118⅜	121½	118⅜	120¾
May	122½	125	122½	125

Fall Sailings TO EUROPE

Autumn months are the most delightful for ocean voyages — weather conditions are ideal — the St. Lawrence scenery is a blaze of color — Europe is at its best. The service and comfort on our ONE CLASS CABIN ships are unsurpassed — book now — the largest ships from Montreal.

	Oct.	Nov.
Megantic	4	1
Regina (new)	11	8
Canada	18	15
Doric (new)	25	22

Let our travel experts help plan your trip.

Rogers Bldg., Vancouver, or local S.S. or R.R. Agents 61

WHITE STAR DOMINION LINE

The Consolidated Mining & Smelting Company of Canada, Limited

Office Smelting and Refining Department
TRAIL, BRITISH COLUMBIA

Smelters and Refiners

Purchasers of Gold, Silver, Copper, Lead and Zinc Ores.
Producers of Gold, Silver, Copper, Pig Lead and Zinc.
TADANAC, TRAIL

CLASSIFIED ADVERTISING

Used Articles · Real Estate · Rooms · Board · To Rent · Boats and Automobiles

Help Wanted · Positions Wanted · Lost and Found · Live Stock · Machinery · Farm Produce · Timber and Mines

Classified Advertising Rates

Local Reading Notices—Three cents per word each insertion. In blackface or machine capitals 4c per word. Blackface capitals 5c a word. Twenty-five per cent discount if run daily without change of copy for one month or more. Where advertisement is set out in short lines the charge is 15c a line for Roman type, 20c for blackface and 25c for blackface capitals. Minimum 35c, if charged 50c.

Want and Classified Advertising—One and a half cents per word per insertion. If paid in advance 6c per word per week, or 22½c per word per month. Transient ads accepted only on a cash-in-advance basis. Each initial, figure, dollar sign, etc., counts as one word. Minimum 25c, if charged 50c.

Births, Marriages, Deaths and In Memoriam Cards—Fifty cents per insertion up to 33 words. Additional words 1½c.

Lists of Wedding Presents and Floral Tributes at Funerals — Ten cents per line.

Male Help Wanted

WANTED—Three pole cutters. Haywards Camp, Erie, B.C. (6562)

MEN, WOMEN—To learn barbering; paid while learning; tools supplied. Catalogue free. Moler College, Vancouver. (6545)

Female Help Wanted

WANTED AT ONCE — Maid. Small family. Apply, Box 1146, Nelson. (6542)

COMPETENT WOMAN—For housework. Apply by letter, with references, Mrs. F. S. Willis, Trail. (6524)

Situations Wanted Male

WANTED—Bookkeeping, part or full time, or small tradesmen's books to write up. W. F. Vellacott, Box 651, Nelson P.O. (6196)

Situations Wanted Female

WANTED—Dressmaking by the day. Satisfaction guaranteed. Phone 177R. (6516)

Agents Wanted

PERSONAL CHRISTMAS CARDS—"Imperial." Best known selection. Want men and women in every town to solicit orders in spare time. Representatives making $2 per hour up. Newest designs. Lowest prices. Samples free. British Canadian, 122 Richmond West, Toronto. (6285)

CLASSIFIED ads bring results quickly and economically. 1½c a word.

Boats and Automobiles

DODGE OR SIMILAR CAR WANTED Cheap for cash. Box 1498, Nelson. (6466)

A SNAP — Ten-passenger covered launch, $175 cash. W. Hoskins, Balfour, B.C. (6122)

Business Opportunities

WANTED—Loan of five hundred dollars for 12 months at 8 per cent interest, for investment in good business. Apply, Box No. 6484, Nelson Daily News. (6484)

Lost and Found

LOST—Fountain pen, initials H.C.G. on band; also black memorandum book. Phone 284R. (6561)

To Advertisers

If you wish to obtain the maximum results from your Classified advertisement, be sure to insert your name and address. A telephone number only is not sufficient for out-of-town readers. They, in most cases, cannot communicate with you by telephone. If you do not wish to have your name and address published use one of our boxes for replies.

City Property for Sale

5 Excellent Garden Lots. $300.00.
Terms $25.00 Cash, $10.00 a Month.
Close to New School.
C. W. APPLEYARD
Insurance City Property (6559)

$5000 ON TERMS.
ONE OF THE NICEST HOMES IN CITY
Located close in, on Silica street. Drawing room, dining room, den, hardwood floors, two fireplaces, kitchen, three bedrooms, dressing room, beautiful large sun room, broad verandah, bathroom, two pantries, stone basement with two coal bins, new furnace, garage, built-in china closet, book shelves, etc. Three lots, 75x80, on corner; garden, fruit trees. Magnificent view.

AN IDEAL HOME
for much less than it is worth.
Apply F. F. Payne, Daily News. (6391)

ATTRACTIVE MODERN BUNGALOW—All on one floor; three bedrooms, bath, living room, dining room, kitchen, garage; built-in bedroom furniture, electric range and several unusual features. Owner leaving town. Will accept very easy terms. Apply, Willis Piano Store. (6507)

DESIRABLE SUBURBAN HOME
We have for sale a most desirable property about a mile west of the city. The house is most attractive, having a verandah on three sides, one side being protected by glass, making a lovely sun room. There is a good basement, with stone foundation; large living room, kitchen and three bedrooms. There is also on the property a good stable, chicken house, rabbit hutch and cement garage. Fruit trees and small fruits; 2½ acres of ground. The proper place for a man of moderate means with a family, as living costs can be reduced to a minmum. The property can be bought for less than it would cost to build the house alone, and easy terms will be given.
CHAS. F. McHARDY
Fire—Life—Automobile and Accident Insurance. (6514)

For Rent

FOR RENT—Small cottage. Phone 619 between nine and ten a.m., or apply A1 Store, Baker Street. (6510)

Furnished Rooms to Rent

STEAM-HEATED ROOMS AT THE Strathcona Hotel. (6526)

TWO-ROOMED SUITE OVER STARland. See Mrs. Papazian. (6527)

TWO, THREE AND FOUR ROOMED newly furnished suites for rent—Hot and cold water. 711 Silica Street. (6515)

TWO, THREE AND FOUR ROOMED newly furnished suites for rent—Hot and cold water. 711 Silica Street. (6520)

FOR RENT—Well-furnished and clean four-roomed suite. 507 Silica Street. (6519)

FOR RENT — Three-roomed suite. Sterling Hotel. (6512)

BEDROOMS—Well furnished, heated. Phone Mrs. George Heald, 409 Silica. (6508)

Machinery for Sale

PORTABLE SAWMILLS — American; used mining equipment all kinds, rebuilt; boilers, compressors, logging machinery. Send for stock list. National Machinery Company, Limited, Vancouver. (6546)

Miscellaneous for Sale

BARRELS, KEGS AND EMPTY sacks — MacDonald Jam Company, Nelson. (6461)

FOR SALE—Cocker Spaniel puppies. F. H. Shields, Trail, B.C. (6439)

FOR SALE—Boathouse, $150. J. W. Gallagher. (6437)

PIPE AND FITTINGS, ETC.
Complete line Pipe and Fittings, all sizes. Special, 1-inch Pipe, 7c per foot. Roofing Felt, 1-ply, $1.50; 2-ply, $2.00; 3-ply, $2.40 per roll. Extra heavy 3-ply Mineralized Surface, 90 lbs. per roll, special, $3.00. ¾-inch Air Hose, suitable for gardens, 6c per foot. Mixed Wire Nails, $2.00 per keg. Wire Rope, Canvas, Logging Supplies and all kinds equipment.
B.C. JUNK CO.
135 Powell St. Vancouver, B.C. (6379)

FOR SALE
Household Furniture
Dr. Chevalier, 214 Victoria St.
Queen Anne design Fumed Oak Dining Room Suite; Rug, 9x10; Library Table, Bed and Dresser, Cots, Good Cheer Heater, Boy's Wagon and Sleigh.
PHONE 682. (6567)

Live Stock for Sale

FOR SALE — Good grade Yorkshire pigs, 6 weeks old, $5 each. Noel Harrop, Harrop. (6531)

GENERAL PURPOSE RANCH HORSE—Guaranteed a good worker, cheap. Courtney, Taghum. (6536)

FOR SALE—Thoroughbred Guernsey bull, 2½ years old. Reasonable price. Apply, Mr. A. Johnson, Silverton, B.C. (6532)

COW—Four years old, T.B. tested, due to freshen October 1. Byres, Hall Mines Road. (6540)

ONE PURE-BRED AYRSHIRE COW, T.B. tested, freshened July; one red Poled Angus cow, freshened July. Both quiet and good milkers. Apply, Box 6517, Daily News. (6517)

PIGS FOR SALE—Twenty 6-weeks-old Chester Whites, $4 each f.o.b. C. W. Klontz, Needles, B.C. (6501)

FOR SALE—Full blood Ayrshire bull, 2 years old, dehorned and ringed, getter of fine stock (see him), $60; trade for pigs, young cow. What have you to trade? Shrum, Ymir, B.C. (6487)

SIX-WEEKS-OLD YORKSHIRE PIGS—$6 each. Chalmers, Thrums. (6491)

FOR SALE—One registered Holstein cow, one Jersey cow, one heifer just fresh, grades, and some young Holstein cattle. Would consider any reasonable offers. Sears, Procter, B.C. (6459)

Fruits and Vegetables

FOR SALE — Any quantity good apples, suitable for making cider, etc., up to 10 tons. Box 6174, Daily News. (6474)

TELL your wants through The Daily News classified columns.

Mining, Timber, Lumber

FOR SALE—Few cars dry wood; also No. 1 white spuds. John Graham, Perry's Siding. (6535)

GOOD DRY WOOD FOR SALE—12-inch mixed, $3 a rick; 16-inch wood, mixed, $3.50 a rick; 16-inch wood, jack pine, $3.25 a rick. E. J. Wecker, phone 239R3, corner Latimer and Cherry. (6496)

BUSINESS AND PROFESSIONAL DIRECTORY

Chiropractors

ALLAN S. DODDS, D.C.—Phone 686. Office Hours, 10-12, 1-4 and by appointment. Aberdeen Block, Nelson, B.C. (6522)

Piano Tuners

HEDLEY W. RENDELL, Expert—Pianos, Player Pianos, Organs, P. 251 (6462)

Mechanical

ELECTRICAL SUPPLIES AND REPAIRS — Machine Shop Work. Mechanical Repairs. Oxy-Acetylene Welding. Radio Supplies. Tubes and Parts. Auto Accessories. Tires, Tubes. Distributors for Prest-O-Lite Batteries. Bennetts Limited, Masonic Block, Nelson, B.C. (6493)

BUSINESS AND PROFESSIONAL DIRECTORY (Continued)

Electrical

DEANSHAVEN DEVELOPMENT CO., LTD., DEANSHAVEN, B. C.—Westinghouse Radio Sets, Radio Parts. Complete Super-Heterodyne Kits, Myers Tubes. Westinghouse Mazda Lamps, Irons, Toasters, Etc. V. & K. Automatic Electric Pumps. Small Hydro-Electric Plants a Specialty. (6475)

HOWE ELECTRIC CO.—Power, Light and Radio Installations. Battery Service Station. Dealers in Electrical Supplies. Opera House Block P. O. Box 928. Phone 530. (6216)

Repairing

H. R. KITTO, Gunsmith — Tennis Rackets Restrung and Repaired. Bicycle Dealer. Machine Works. (6438)

Chimney Cleaning

WM. FOWLES, Official Chimney Cleaner. (6286)

Printing

THE DAILY NEWS—Quality Printing Ruling, Loose Leaf Forms, Ledger Sheets and Binders always in stock.

Insurance and Real Estate

D. A. McFARLAND—Real Estate, Insurance, Greenhill and Bellevue Coal. Room No. 6, K.W.C. Block. Phone 49. (6490)

R. W. DAWSON—Real Estate, Insurance, Rentals. Annable Blk. P.O. Box 733. Phone 197. (6547)

H. E. DILL, INSURANCE, FARM AND CITY PROPERTY. 508 Ward Street. Nelson, B.C. (6463)

Monuments

CAMPBELL & RITCHIE MONUMENTAL CO.—P. O. Box 865, Nelson, B.C. Telephone 164. (6548)

Painters and Decorators

MURPHY BROS.—Autos Painted Dealers in Wall Paper
Store— Auto Shop—
701 Baker St. 411 Hall St. (6157)

Accounting

CHARLES F. HUNTER—Auditor, McDonald Jam Building, Box 1191 Nelson, B.C. (6549)

Florists

GRIZZELLES GREENHOUSE, NELson. Cut flowers and Flower designs (6550)

WM. S JOHNSON—Phone 342 Cut Flowers, Potted Plants and Floral Emblems. (6481)

W. H. MAWER—Hardy Perennial Plant Grower, Nelson B.C. (6551)

Wholesale

MACDONALD & CO.—Wholesale Grocers and Provision Merchants. Importers of Teas, Coffees, Spices, Dried Fruits, Staple and Fancy Groceries, Nelson B.C. (6552)

Engineers

Green Bros., Burden Co.
NELSON, B.C.
CIVIL AND MINING ENGINEERS
B.C., Alberta and Dominion Land Surveyors.
Crown Grant Agents. Blue Printing. (6553)

H. D. DAWSON, Land Surveyor, Mining and Civil Engineer, Kaslo, B.C. (6554)

CHAS. MOORE—Engineer, Architect, Surveyor, Creston, B.C. (6229)

Assayers

E. W. WIDDOWSON, Box A1108 Nelson, B.C. Standard western charges. (6555)

Auctioneers

W. CUTLER—Goods Sold Privately and at auction Nelson Auction Mart, Vernon Street. (6556)

Funeral Directors

D. J. ROBERTSON, F.D.D. & E.—301 Victoria street. Phone 292. Night Phone, 157L. (6557)

Standard Furniture Co. — Undertakers, Funeral Directors. Auto hearse, up-to-date chapel. Best services. Prices reasonable. (6558)

WANTED—Clean cotton rags. Five cents per pound. The Daily News.

Old Papers

USEFUL FOR PACKING, ETC.

4c Per Pound

THESE ARE OLD NEWSPAPERS AND ARE PRINTED.

THE DAILY NEWS
NELSON, B. C.

BRINGING UP FATHER

By George McManus

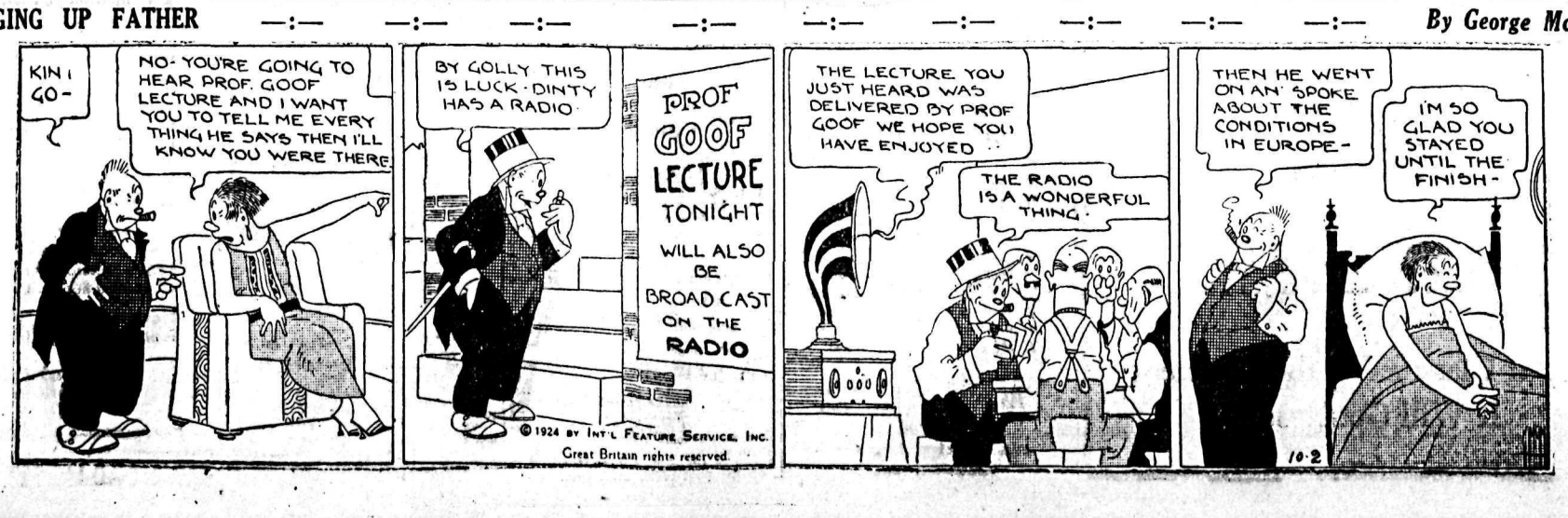

LITTLE LESSONS IN

Golf

What is meant by "rhythm" and ming," and what hints would you e for obtaining these important alities?

Answered by
WILLIE OGG

Present New England professional d Massachusetts open champion. ine open champion, 1923. Shawnee en champion, 1921. In 1923, scored 68 for a record over the Lido course ong Island), reputed to be the st difficult course in the world. e previous record was 73.

Both are much the same thing, as u can't get one without the other. get the proper timing one must st of all be perfectly poised at the of the swing. To get this poise, ve the weight evenly divided beeen the feet. It is necessary that weight or pressure on the left t should be on the inside of the t, as this gives greater leverage. starting the down stroke be sure bring the left arm down straight l start the hitting when the wrists ch the level of the hips. This ures the club head's traveling at greatest speed when it comes in tact with the ball.

Mistiming is caused through being balance at the top of the swing, o hitting at the ball too soon. e must get the timing and balance, d the rhythm or grace of swinging the ball without effort will come its own accord.

You Will Want to Enjoy
RADIO
THIS WINTER
If you place an order for an installation in our hands, we will see that you do or you will be hard to please.
Deanshaven Development Co., Ltd.
DEANSHAVEN, B.C.

News of Sport

PITCHING WILL BE BIG FACTOR IN THE SERIES

Both Clubs See Win by Moundsmen; Change Strategy

NEW YORK, Oct. 1.—With Walter Johnson, veteran ace of Washington's sharpshooting corps, as the outstanding figure, pitching may be the decisive factor in the 1924 world's series between the Senators and the New York Giants.

Until recent years twirling was usually the most potent factor in the diamond title struggle, but with the advent of the lively ball and the Babe Ruthian home-runners, baseball strategy shifted. Pitching, of course, continued to figure largely, but it has been the speed and power of attack that decided the last three world's series games between the Giants and Yanks.

Bats Have Been Mighty

John McGraw won the premier baseball crown in both 1921 and 1922 from the Yanks with the effectiveness of his offensive. His hurling staff both years was rated inferior to the "five star" Yankee corps.

Last year, it is true, the utter collapse of the Giant moundsmen hastened the Yank victory, but the mighty bats of the Yanks were the most potent influence.

This year, however, with a less lively ball, pitching may come into its own again.

The "big four" of the Washington staff, Johnson, Zachary, Morgridge and Marberry put the club in front, although it was attacking power that kept it there in the final drive. Supporters of the Senators, figuring they have the edge on the Giants in the box, believe pitching will carry the Washington's first pennant winner to the greatest heights in the game, but Giant rooters are equally confident that Nehf, Bentley, McQuillan and Barnes will offer a potent rebuttal.

Silvani and Burns to Box at Ottawa

NEW YORK, Oct. 1.—Joe Silvani of New York and Tommy Burns, Detroit, light-heavyweights, have been matched to meet at Ottawa in a 10-round contest on November 10, according to an announcement made here today.

BRITISH BISLEY FIGURE PASSES

LONDON, Oct. 1. (Canadian Press Cable.)—Col. John Barlow, vice-president of the National Rifle association, died today. For many years Colonel Barlow was one of the best-known figures at the annual Bisley meetings. He resided at Eisley camp.

PACIFIC COAST LEAGUE

Los Angeles, 1; Seattle, 9.
Salt Lake, 6; Oakland, 5.
Sacramento, 0; Vernon, 4.
San Francisco-Portland, rain.

FIVE CUPS DONATED FOR TRAIL MEET

Murray Presents Shield as Well; Trail Mercantile Gives Trophy

McKINNON HEAD OF ORGANIZATION

Indoor Meet to Be Held in Rink Near End of the Present Month

TRAIL, B.C., Oct. 1.—New cup donations, to the number of five, and a shield, and the election of officers for the coming year, were the features of a largely attended and enthusiastic meeting of the Trail Track & Harrier club, held in the city hall last night, when the sporting element of this city got away to a good start for the season's activities.

P. S. McIntyre was elected honorary president, J. A. McKinnon president, L. F. Tyson vice-president and A. Balfour secretary-treasurer. Miss Mary Balfour, F. S. Willis, T. W. Bingay, P. Hallett, Mr. Fowler, Mr. Sandercombe, Mr. Jackson, Mr. Dodimead and G. McKay were elected as a committee.

October Twenty-four

After a short discussion it was unanimously decided to hold the 1924 track meet on Friday, October 24, in the local rink, which, it was stated, would be available for training purposes immediately. Messrs. Willis, Murray and McIntyre were appointed a committee to draw up a sports program, and it was decided training would begin in earnest on Friday.

The prize list came in for a lot of attention, as, in addition to the many already listed, new cups were donated by the Trail Mercantile company, F. S. Willis, P. S. McIntyre, Charles Dodimead, L. S. Tyson and George Murray.

Handsome List of Trophies

The Trail Mercantile company is presenting a cup, to be competed for yearly, for the championship of the schools of the Kootenay. Mr. Willis' cup is for the boys' relay race. Mr. McIntyre is giving his for the competitor gaining the most points in the school events, while Mr. Dodimead's is for the highest points in open events. Mr. Tyson's will be presented to the girl obtaining the highest aggregate of points.

In addition, Mr. Murray has donated a shield to be competed for annually by a schoolgirls' relay team.

It is expected that many outside points will be represented at the meet to compete for the honors, including Colville and Marcus, Wash.

Suspend Tunney For Listless Go; Schwab, Angel

PHILADELPHIA, Oct. 1.—The Pennsylvania state athletic commission announced today, on recommendation of Commissioner Boyle, of Pittsburgh, that Gene Tunney, of New York, has ben suspended for three months, and fined $200, "for boxing a listless contest" in Edinburg, Penn., September 27.

"The show was financed by Charles M. Schwab, the steel magnate," the the announcement said, "and Tunney's opponent, Ray Newman, was paid a liberal purse in order to give the fans a run for their money."

Madden Retains the Irish Belt; Beats Ulsterman

NEW YORK, Oct. 1.—Bartley Madden, Irish-American heavyweight, who stayed the limit this season with Harry Wills and Jack Renault, successfully defended his claims to the Irish heavyweight title last night in Dublin, when he knocked out Tim McDonald of Belfast, in the 11th round of a 20-round bout, according to a cable received today by his manager.

Cubs Beat Sox in First Chicago Game

CHICAGO, Oct. 1.—The Cubs of the National league won the first game of their series with the White Sox of the American league today, 10 to 7.

ALLISON IS NEW HEAD OF CLUB

Plans Outlined for Annual Indoor Meet to Be Held Shortly

A. E. Allison was elected president for the coming year of the Nelson Track and Field club, at a meeting held in the city hall last night. The new vice-president is J. B. Gray, and the secretary-treasurer, T. G. Carter. A committee was appointed, to consist of W. M. Myers, Rev. F. R. G. Dredge, Dr. H. H. MacKenzie, John A. Ferguson and Harry Houston.

Plans were discussed for the annual indoor track meet, to be held at the end of this month, in the rink.

The executive committee will meet tonight to start work on the plans for the coming meet.

WOODBINE CLOSES SUMMER SEASON

Dunks' Green Wins Hendrie Steeplechase; Procyon Wins Durham Cup

TORONTO, Oct. 1.—Racing on the Canadian Racing association tracks came to a close at Woodbine park this afternoon.

The monetary feature of the closing program was the Hendrie steeplechase handicap. It was a contest of three miles. The winner turned up in W. J. Salmon's Dunks' Green, coupled with Courteous. Courteous set out to make the pace, leading the field to the last jump. Veitch, Dunks' Green, and O'Conner on Guingamp, started a drive up the stretch, with Dunks' Green finishing in front by two lengths, Guingamp was second and Courteous third.

J. K. L. Ross' Vrana, the Canadian bred champion, was beaten in the sixteenth renewal of the Durham cup handicap, one and three-quarters mile feature for Canadian breds. Procyon, carrying the silks of P. C. Christopher, beat Vrana by five lengths, June Fly finished third.

SOUTH AFRICANS BEAT LIVERPOOL

Crystal Palace and Coventry Play to a Scoreless Draw in Second Division

LONDON, Oct. 1.—The touring South African soccer team defeated Liverpool in a friendly game today 5 to 2.

League soccer games resulted as follows:

English League, Second Division
Crystal Palace 0, Coventry 0.
Third Division, Northern Section
Halifax T. and Crew A. posponed.
Hartlepool U. 1, South Port 2.
Wrexham 0, Lincoln C. 1.

Zev Is Beaten by Big Blaze in Interborough

NEW YORK, Oct. 1.—Big Blaze, Glen Riddell farm entry, won the $3500 Interborough handicap at a mile and 1-16, at Jamaica today. Zev, outstanding favorite, was beaten by a length, with Stanwix, his stable mate, third. The time was 1:44 4-5.

Dempsey Signs for a Vaudeville Tour

NEW YORK, Oct. 1.—Jack Dempsey, heavyweight champion of the world, today signed a contract to tour a vaudeville circuit for a period beginning October 20.

Mickey Walker Beats Barrett by Knockout

PHILADELPHIA, Oct. 1.—Mickey Walker, welterweight champion of the world, successfully defended his welterweight title here tonight when he knocked out Bobby Barrett of Clifton Heights, Pa., at the Philadelphia National league park, in the sixth round of a scheduled 10-round bout.

BERLENBACH GETS VOTE OVER GILL

JERSEY CITY, N.J., Oct. 1.—Paul Berlenbach, sensational New York middleweight, was awarded a newspaper decision over Jonny Gill, York, Pa., light heavyweight, in a 10-round bout here tonight. Although Berlenbach floored his opponent six times during the battle, he failed to score a knockout.

World Will Take Double Canadian Wheat Production

MONTREAL, Oct. 1.—If at the end of 10 years' time Canada produces double the amount of wheat that she does today it will be readily absorbed by the world, according to a prediction made here today by Walter Thomas Payton, C.B.E., formerly director of the economical and financial section of the League of Nations.

The world is looking to Canada to make up for the export deficiencies of the United States. The great growth of the population of the United States will so augment that country's consumption that all wheat grown there will be wanted for domestic use in a short time, he said.

PREMIER SAYS WILL CURTAIL SENATE POWER

After Two Rejections, Third Passage by Commons Must Enact

SAYS HIS POLICY ONLY NATIONAL ONE

King Tells Port Arthur Meighen Is Hurting Immigration

PORT ARTHUR, Ont., Oct. 1.—Reiteration of his proposal to curtail the powers of the Canadian senate was made tonight in his addresses in Fort William and Port Arthur by Rt. Hon. W. L. Mackenzie King, premier of Canada, who opened at the twin cities on his western tour. Mr. King suggested an amendment to the constitution by which a measure which twice had passed the house of commons could not be refused by the senate on its third presentation.

Such an amendment would bring the Canadian practice into line with that of the British parliament.

Four Speakers

Mr. King and his colleagues, Hon. Charles Stewart, Hon. P. J. A. Cardin and Hon. H. B. McGiverin, addressed two audiences which totaled 2500 persons.

Mr. King defended the general policy of his government, and declared the lack of any demand for a general election was evidence of satisfaction. There would be no election this year, but there might be next year or the year after.

He said the government's fiscal policy was the only one which could be called truly national. It was founded on the development of natural resources, not in the interests of one province or one class, but for the whole Dominion, on sound economic principles. The premier declared the government had practiced economy in administration and had balanced its budget, reduced taxation and produced a genuine surplus.

The prime minister refused to be alarmed by reports of a movement of Canadians to the United Sstates. Statistics would show, he said, that in the present fiscal year 50,000 Canadians in that country would return to the Dominion, and the tide was setting in again strongly from Great Britain.

Mr. King referred to the "wailings and moanings and berating" of Mr. Meighen as an obstacle in the way of immigration. "The European horizon," said Mr. King, "is brighter than it has been since 1919. That is a fortunate thing for us, and we shall all feel the effect in our trade."

War Profiteers

The premier said there had grown up in Canada "a class of privileged persons, so far as taxation was concerned, made up mostly of those who during the war were able to invest large sums in tax-free Victory bonds."

Mr. King's ministers also defended the government's record in some detail, and told what had been done for agriculture and for industry and commerce in general.

GIVES HOUSE TO HIS WIFE; THEN EJECTED

Coast Hubby Asks for Relief; House Full of His "Wife's Folks"

VANCOUVER, Oct. 1.—Trouble with his "wifes' folks" proved financially the undoing of Wilfred Noble Body, according to testimony brought out by Reginald Eyre, his counsel, in an action asking for a declaration of the court that certain property in South Vancouver belongs to him and not to his wife.

Evidence was submitted that Wilfred was worried by his wife's people, who camped in the house he claimed to have bought and furnished, and he told Justice D. A. McDonald that in order to get them out he transferred the property to his better half.

She promised that if he would do so she would see that the offending tenants left, but, according to Mr. Body, she failed in her promise, and simply hung on to the property, which she later leased for 2½ years to her mother.

Body, who had been residing in the house, then found himself the sufferer, for he was ejected from the premises.

Find Fossils of Giant Quadrupeds in Saskatchewan

SASKATOON, Sask., Oct. 1.—Fossilized bones of the giant animals that reigned 3,000,000 to 6,000,000 years ago were recently discovered by Ralph Nelson of Unity, Sask., in the vicinity of Muddy lake, in the Unity district.

The discovery has been reported to the University of Saskatchewan and the department of the interior, and the deposits have been identified as a typical bonebed of the cretaceous age.

It is the first discovery of its kind in Saskatchewan.

Alberta Temperance Union in Session

EDMONTON, Oct. 1.—The 12th annual convention of the Alberta Women's Christian Temperance union opened here today with an attendance of nearly 100 delegates from various parts of the province. Committees for the coming year were appointed during the morning session, and in the afternoon reports from the various officials were received. A membership of 1055 was reported.

Slot Machines Must Be Dished

VANCOUVER, Oct. 1.—The police today visited all clubs, warning the proprietors that slot machines declared illegal by the Dominion act effective today must be removed.

Wet Weather Goods

The past few stormy days have brought many inquiries for a garment that will keep out the wet. We have some new goods that will give you satisfaction, and at economy prices.

MEN'S RAINCOATS — English-make Gaberdine Raincoats; good fitting, smart cut. Made with Raglan shoulders and all-around belts. Useful as a fall overcoat or raincoat. In fawn and grey shades, with check linings. Prices—
$15.00, $16.50 AND $25.00

Undoubtedly these are the best value for money obtainable. We stand behind every garment.

LADIES' RAINCOATS—In a good strong fawn Twill material. Tailor-made, belted style. Good length, and lined through with a check material. Makes a good fall coat, and is proofed against the rain. Special value $15.00

LADIES' RAINCOATS—Made of a good English Gaberdine. Belted style, patch pockets, with slit at back. Made with pleats at back, which gives freedom of movement. Lined through. Prices—
$23.50 AND $25.00

LADIES' FALL RAINCOATS—In an all-wool material, in some smart checks, soft greys, fawns and blue shades. These coats in outward appearance look like an ordinary fall coat, but the material is specially treated to shed the rain. Belted and half-lined styles. Each—
$32.50 AND $35.00

A SPECIALTY COAT is a reversible coat, or two coats in one; one side is a Tweed and the reverse is fawn Gaberdine. Just turn it inside out and you have another coat. Smart tailored style. Price $39.50

GIRLS' GABERDINE RAINCOATS—Ages 10 to 14 years. Belted style. Each $9.95

CHILDREN'S UMBRELLAS—Strong steel frames, with serviceable covering. Ring handles. Each $1.75

LADIES' UMBRELLAS—English and Canadian makes. Reliable steel frames, with durable coverings. Prices, each, $3.75, $5.00, $5.50, $5.95, $8.75, $10.75.

Hudson's Bay Company

HAMILTON ADDS ANOTHER CLERK TO ARRESTEES

More Disclosures Pending; Council Applies for a Judicial Inquiry

HAMILTON, Ont., Oct. 1.—As a result of the audit of the books at the city hall, following the discovery of the tax office scandal, another arrest was made today, Thomas Fisher, until 10 days ago, a clerk in the accountant's office, being taken into custody on a charge of having the last four years stolen $500 of city funds.

It was stated Monday that others would be involved, and it is believed that the arrest of Fisher is but the beginning of fresh disclosures.

Ask Judicial Inquiry

There is much satisfaction among citizens over the action of the city council last night in authorizing the board of control to have a judical inquiry into the city affairs.

BIRTHRATE IN CANADA SLIPS

March Figures Show Decline for Past Four Years Except in Quebec

OTTAWA, Oct. 1 (Canadian Press).—The birth rate in Canada, according to statistics for the month of March issued by the bureau of statistics, has fallen off during the past four years. The figures are exclusive of the province of Quebec.

The equivalent annual birth rate per 1000 of population for March was 22.2 in 1924, 25.1 in 1923, 27.2 in 1922 and 28 in 1921. The number of births reported during the month, exclusive of still-births, was 12,870.

The death rate of 90.6 per 1000 living births among children under 1 year of age in the registration are lower by 24.6 than in the same month for 1923. Deaths due to childbirth were 6.3 per 1000 living persons, as compared with 5.1, 5.7 and 5.2 in March of the preceding years.

The total number of deaths was 5993 in March, and of the total morality tuberculosis claimed 434 persons and cancer 453 persons.

Slocan City Man Has Ribs Broken at the Van Roi

SLOCAN CITY, B.C., Oct. 1.—Joseph Terry was severly injured at the Van Roi mine, Silverton, and after having had medical attention by Dr. W. E. Gomm of New Denver is improving as well as can be expected at his home here. He had several ribs broken, and was cut about the face and head.

Course of True Love Never Runs True for Battlers

ATLANTIC CITY, N.J., Oct. 1.—Mrs. Jack Renault, who was Thelma Hudson two weeks ago, has been back at the Cafe Martin nearly two weeks, where she sings and dances, minus her fighter husband. She has become indignant over it all. After visiting the Firpo-Wills fight, Renault introduced his wife to Leo P. Flynn, his manager, and the latter immediately ordered the "newly acquired spouse" back. Flynn had arranged several bouts for Jack Renault, and insisted that he go into training at once. He was scheduled to meet Jack Burke at Montreal, September 27, and Tiny Herman at Minneapolis, October 1. The short honeymoon did not go as well with Thelma, as she expected to travel around and help him win his fights. She remarked, "Jack will surely be a champion now, as he will have me for his inspiration." That did not go with Flynn, however, and Renault is in training and his wife back again at the cafe dancing. Just a case of art overruling love.

Police training school graduates get diplomas, but will do well not to rest on such laurels. Many a college graduate has found a diploma is nothing but a license to do a lot of hard work.

There was quite a chain of Smiths around the world before another of the name girdled the globe on artifical wings.

As soon as his sarcophagus begins to cool off the antiquarians will open up King Tut-Ankh-Amen once more.

GO TO HIGH SCHOOL AT HOME. Make up the education you missed. Study at home in spare time with Canada's Greatest Vocational School. Extensive choice of subjects. Expert instruction. Distinctive individual instruction. Write today for full details to The International Correspondence Schools Canadian, Limited, Department E.S. Montreal, Canada
J. S. Short, Representative, Nelson, B.C.

Hills & Underwood
London Dry Gin
The standard of purity for over 160 years.
The Gin you will ask for again
This advertisement is not published or displayed by the LIQUOR CONTROL BOARD or the Government of B.C.

104 pipefuls of real smoking for 65¢ in the new ½ lb. tin of
BRITISH CONSOLS
SMOKING TOBACCO

LIKE THE BOND DEALERS WE DO NOT GUARANTEE THE STATEMENT OF 104 PIPEFULS BUT WE BELIEVE IT TO BE CORRECT
CANADIAN LABOR — CANADIAN ENTERPRISE — CANADIAN CAPITAL
71

The Ark

Has a lot of good Heaters and Ranges, coal and wood, new and second-hand. Rugs, Axminster, Wilton, and Linoleum; Hosiery, Ladies', Girls' and Boys'; Underwear for Ladies, Men, Boys and Girls; Blankets, Quilts, Sheeting, Pillow Cases, Pillows, Staple Dry Goods. Cheapest in the city.

J. W. HOLMES

Phone 584 608 Vernon Street

HOTEL MENUS

We print Hotel Menus, either with complete menus or with the different headings and blank spaces for typing in the bill of fare.

The Daily News Job Department

The Home of Good Printing

Nelson, B. C.

Read the Advertisements
THEY LIGHTEN WORK

TWO MOTIONS THREATEN LIFE OF GOVERNMENT

Horne, the Conservative, Moves Censure Over Communist Case

ASQUITH AGAINST RUSSIAN TREATY

Labor Government May Go Down Next Week, Some Predict

LONDON, Oct. 1.—A critical situation for the government has suddenly arisen, according to statements in Liberal and Conservative quarters, by reason of a motion of censure against the government, notice of which was given in the house tonight by Sir Robert M. Horne, and the motion which Mr. Asquith has submitted for rejection of the Anglo-Soviet Russian treaty.

Sir Robert Horne's censure motion is in connection with the government's refusal to "allow an exposure at this time" of the real circumstances connected with the abandoning of the prosecution of the Communist paper, the Workers' Weekly, editor, charged with sedition.

It may be taken as certain that the Conservatives will support Mr. Asquith's motion, and political gossips say that the bulk of the Liberals will support Sir Robert Horne. The treaty cannot be discussed until the formal autumn session of the house, which begins October 28, but it is predicted that the government will be defeated next Wednesday when the Communist prosecution question is debated.

Predict General Election

Some of the papers regard the government's present position as impossible, forecasting its fall and a probable general election this autumn.

Liberal members of parliament displayed a critical attitude toward the government at a party meeting, which was presided over by the Liberal leader, H. H. Asquith, today.

Mr. Asquith indicated that if a vote of censure were tabled in connection with the Campbell case, it ought to receive Liberal support on the strength of the explanation so far given in parliament for the dropping of the prosecution.

The meeting further decided that Mr. Asquith should table a motion in parliament expressing readiness on the part of the Liberals to support practical business-like steps to improve the Anglo-Russian trade relations, but opposing the treaty in its present proposed form on financial and other grounds.

INTEREST OWED TO BANK PUT IN UNDER DEPOSITS

Accountant Nash Says Some Call Loans Had No Security

CURRENT LOANS A MILLION OUT

Auditor Jones' Trial Will Wind Up Today; First Director, Monday

TORONTO, Oct. 1.—The case for the crown in the trial of Sidney H. Jones, auditor of the Home bank, on charges of making false statements, will be concluded tomorrow night.

If the defence and legal arguments are finished by Friday night, Clarence Smith of Montreal, Home bank director, will go on trial Monday. He will be the first Home bank director to be tried.

Securities Deficient

A. E. Nash of the firm of Clarkson, Gordon & Dilworth, chartered accountants, who made an examination of the books of the head office, Toronto branch, and some of the books of the Montreal and Vancouver branches of the Home bank, was the chief witness today. He gave evidence concerning securities held by the bank, and securities in loans to various companies. In its annual statement for 1923 the bank gave the securities on call loans at $1,272,686.

Mr. Nash said in evidence that this amount was $858,692 too much, according to market values placed on securities. There was a deficiency in the market value of $74,414 of some of the securities, and for another loan of $452,048 there was no security at all.

The witness also said that there was a loss of $1,315,000 in current loans and discounts.

He traced the history of the Frost loan, which started at $380,000 in 1910 and by May 31, 1923, had reached $2,343,000. The interest on it had been capitalized yearly, and in 1918, 1919 and 1920 had been credited to the contingent account of the bank and reported as deposits.

Mason Without Assets

J. H. Whitehead of the Trust & Guarantee company, estates branch, which has charge of the estate of J. Cooper Mason, said that the assets of the estate would be about $2000 or $2000, and that there were claims against it of $425,000, of which $406,000 was claimed by the Home bank.

A. B. Barker, who was appointed curator when the bank failed, said that at that time he had been unable to get any information on the Daily accounts, and did not know what, if anything, they were worth. He corrected his previous statement as to the amount of deposits, stating that they were $150,00,000, and not $18,000,000, as he had said before.

A. S. Horswill & Co.

For Quality and Values

French Mushrooms, tin	50¢
French Peas, per tin	35¢
Anchovies, keg, 95¢ and	65¢
Tongue, Ham and Veal Pate	35¢
Salmon, Genuine Sockeye, ½s, tin	20¢
Shrimps, per tin	25¢
Rye Crisp, per pkt.	45¢
McCormick's Soda Biscuits	25¢
Breakfast Bacon, Sliced, lb.	35¢
Ripe Tomatoes, 6 lbs. for	25¢
Crab Apples, 7 lbs. for	25¢
Spanish Onions, lb.	10¢
Tokay Grapes, per lb.	25¢

Crisp Celery, Lettuce, Oranges, Lemons, etc.

Phone 121

Dress Well and Succeed

Quality Costs Us More, But It Holds Our Business!

SUITS AND OVERCOATS

While quality usually is the first consideration, men and young men are coming to regard this store as a standard by which values can be judged.

Invest enough to insure utmost quality. You'll never regret that little extra that good clothes cost here.

$25.00 TO $50.00

Emorys LIMITED

20th Century Clothes

'Canada's Best'

Mr. Skinner, direct from the factory, will be with us 3 days to give you expert advice on style, measurement and cloths for your

Fall Suits and Overcoats

$35.00 and Up

"This Is Your Store"

GILKER'S NELSON B.C.

Home of 20th Century Clothes

MEIGHEN FOR MIDDLE PATH WITH EMPIRE

Neither Separatist Nor Raging Imperialist $s Canadian Ideal

DEPRECATES MOVE TO REDRAFT RELATION

Conservative Leader Says Let Empire Develop Without Definitions

WINNIPEG, Oct. 1.—Declaring that there are extremists who seem to favor everything that tends to a complete autonomy which amounts to independence or separation from the mother country, and others who are raging, rampant imperialist the great bulk of the Canadian people who take the middle ground, Rt. Hon. Arthur Meighen, addressed the Winnipeg Commonwealth club on the subject of "Empire relations" at a banquet here last night.

Mr. Meighen claimed that the indefinable relations which, in the past had made for the strength of the British Empire should be allowed to continue, and argued that though direct representations in the peace conference and the League of Nations had been obtained by the dominions, those occasions were in a different category, and that for ordinary Empire treaty-making purposes Canada, and the other dominions, should be content with representations on the British panel, leaving directions with the British authorities.

Danger in a Conference

The Conservative leader, who was cordially received by the club, which is a non-partisan organization, deprecated holding any constitutional conference whose majestic object would be to rewrite and put in black and white what the exact relations of the Empire are. In that he apprehended great danger, and he maintained it would be much safer to let the relations develop along the lines that had made the British Empire what it is today, the most potent factor that exists for the betterment of mankind.

He emphasized the point that the relations must not only be kept intact, but that there would be a greater measure of cooperation on the part of the dominions in sharing the burdens of the Empire, and in this connection he suggested that more should be done in meeting the cost of defence and fortification.

AUCTION SALE

Auction Mart, Vernon St., Friday, 2 o'Clock

Consisting of Furniture, Stoves, Heaters, Kitchen Utensils, Chairs, Tables, Sealers, Bean Jars, and a quantity of Ladies' and Children's Wearing Apparel.

Terms—Cash

W. Cutler, Auctioneer.

Fred Williams

Coal—Transfer—Baggage—Express—Wood

Has Moved

to 416 Ward St., next H. W. Robertson's Office

Taber Coal, per ton, c.o.d.	$12.50
Three Hills Coal, the best furnace coal, per ton, c.o.d.	$12.50
12-inch Pine Wood, full load	$4.00
4-foot Slabs, per cord	$4.75
16-inch Wood, 2 ricks	$8.00
Taber Nut Coal, per ton	$10.00

We Specialize in Correcting Satisfactorily DEFECTIVE EYESIGHT

J. O. PATENAUDE
OPTOMETRIST and OPTICIAN

BRITISH INCOME TAX

DUE TO RECENT LEGISLATION CAN NOW BE RECOVERED by persons residing in Canada. Retroactive to April 5, 1920.

If you are affected, think of your losses in the past four years through British Income Tax, and write me. I represent the leading British Company collecting refunds. Charges moderate and Deducted from Savings. No Cure—No Pay!

BOX 46 P. G. EBBUTT CRESTON, B.C.

WOMEN TO ACT AS JURORS IN NELSON

Selection of Names for Grand and Petit Jurors Includes Five Women

Yesterday afternoon a selection of those to serve on the grand and petit juries during the assizes in Nelson, which begin next Tuesday, was made by Sheriff J. H. Doyle, E. W. Widdowson, Registrar H. R. Townsend and W. E. Wasson, who had been appointed by the government to make this selection.

It is stated that five of the jurors will be well-known local women, who will be the first women to serve on juries in Nelson.

Both criminal and civil assizes will be held in Nelson, starting October 7, and both criminal and civil at Cranbrook on October 14.

Presentation Apples For Export

As stock of certain varieties is becoming exhausted, kindly let us have your orders immediately.

Associated Growers of B.C., Limited
NELSON SUB-CENTRAL

Your Winter Coat

NEEDS CLEANING OR PERHAPS DYEING

Do not delay in sending it in.

H. K. FOOT
High-Class Dyer and Cleaner
FAIRVIEW NELSON, B.C.

"Made Its Way by the Way It's Made"

BRICKS OF DELICIOUS

Curlew Ice Cream

ARE BRICKS OF WHOLESOME DELIGHT

not only to the children, yourself and the grown-up members of your family, but to your guests on social occasions, whether it be at afternoon or evening functions.

There are various combinations of flavors.

Order From Your Dealer

THE CURLEW CREAMERY CO., LTD.
NELSON, B.C.

SEE WINDERMERE THROUGH PICTURES

Dominion Issues Booklet Illustrating Banff-Windermere Route

E. F. Gigot, secretary of the Nelson board of trade, has received from the department of the interior, Ottawa, a beautifully illustrated booklet on the Banff-Windermere highway, containing an account of the various points of interest along the highway in the national park, and also complete maps of it and the Canadian Rockies circle tour.

The booklet contains a short account of the early days in the Banff-Windermere country, and of the work done by the Dominion government and the governments of Alberta and British Columbia to make the motor highway across the mountains an accomplished fact.

In addition to the account, there are many photographs of the mountains, rivers, lakes, glaciers and camp sites in the Windermere valley. Several photographs, such as one of a man feeding a bear, and of a Rocky mountain ram and ewes along the motor highway, are reminders of the tameness of the wild animals in the great national park.

RAILWAY BOARD ON WRONG LINE, STATES OLIVER

It Should Redress Plain Injustices Without Forcing Hearings

VANCOUVER, Oct. 1.—No matter which way the board of railway commissioners adjudicates upon the recent hearing of complaints against discriminations arising from restoration of the Crow's Nest pass agreement schedule of freight rates, there will be an appeal. This conviction was expressed by Premier Oliver on his return from Ottawa today.

"Certainly if British Columbia is not granted relief we shall appeal to the governor-general-in-council," he stated.

Mr. Oliver stated that as a result of several attendances before the railway commission on similar appeals, he had formed the opinion that too much time was taken at these hearings with legal quibblings instead of matters of substantial justice.

"Another impression," said the premier, "is that the board is not, in my opinion, functioning to the best advantage. Many of these issues that form the basis of complaints involving large expenditures of time and money, could be anticipated by the board and remedied, without the complaints being formally registered and full dress trials being staged.

"Many of the questions that come before the board pertain to such glaring injustices that the board could easily remedy them of its own initative, without putting complainants to the expense of these hearings."

MANY MINING MEN IN TOWN

Litchfield of the Second Relief Goes to Erie; McGuire and Mohr

Several mining men have spent the last few days in Nelson, either on the way to their mines or transacting business in connection with their claims, here.

A. H. Litchfield of the Second Relief Mining company of Erie, is a Nelson visitor, on his way to Erie. Mr. Litchfield, who is living in Spokane at present, is also operating a silver-lead property in Montana, with which he reports splendid success.

Pat McGuire of the Ottawa and Enterprise mines came into town yesterday, and may be here several days.

Carl Mohr, who is operating the Monarch group at Beasley, returned to Nelson yesterday, with what is reported as some good-looking rock from a recent find on his property.

P. & W. GROCERTERIA

PHONE 235

THE STORE OF GOOD EATS

WE PAY FREIGHT CHARGES ON ALL GROCERY ORDERS TO THE VALUE OF $20.00 OR OVER.

Prompt Service

Satisfaction Guaranteed

We Sell and Recommend
MALKIN'S BEST
Tea, Coffee, Baking Powder, Salmon Etc.

FLEMING'S STORE, FAIRVIEW

GERMAN LOAN DEAL RUSHES

International Bankers Arrive at Quick Understanding With the Germans

LONDON, Oct. 1.—The negotiations between Dr. H. Schacht, president of the Reichsbank, and the United States, British and continental bankers, in connection with the issuance of a $40,000,000 loan to Germany under the Dawes reparations plan, have proceeded so rapidly during the last three days that only a final settlement of details, including apportionment among the various financial factors of the loan, remains to be worked out, it was learned authoritatively today.

Settlement of the final details awaits the arrival of Dr. Luther, the German finance minister, who is expected here tonight and who will sign the loan agreement on behalf of the German government.

A favorite member of the Woodstock Baptist college staff, Dr. Everett W. Sawyer, head of the history and bible study departments, is dead He was a native of Nova Scotia and was at one time president of Okanagan college in British Columbia.

Hold a Dance for Fort Steele Cemetery

CRANBROOK, B.C., Oct. 1.—A dance was held at Fort Steele Friday evening to obtain funds for the upkeep of the old cemetery there. A large number of Cranbrook people went over to attend it.

Manitoba's Liquor Profits Million for Initial Year

WINNIPEG, Oct. 1.—Manitoba's gross profit from the first year's operation of the Liquor Control act amounted to approximately $1,200,000, according to figures announced today by the provincial revenue audit department.

Nelson News of the Day

Wanted — Greengages, Damsons. McDonald Jam Company. (6221)

CUMMINS TAXI. PHONE 44. (6452)

DON'T FORGET the Royal Record. Hear the Prince of Wales. On sale October 1 at Mason & Risch, 513 Ward Street. (6523)

Court Star of Kootenay, Court Royal Nelson meet tonight at 7 and 8 respectively. (6563)

Reserve October 15, St. Saviour's Football Club Dance. (6564)

Members of Mrs. MacKenzie's Circle of St. Paul's Church will hold a Tea and Bake Sale Friday afternoon, October 10. (6565)

The Daughters of the Empire will hold a special anniversary meeting in the K.P. Hall Friday afternoon at 3 o'clock. All members and former members are invited. Mrs. Leith will report on the work of the national convention. Tea will be served. (6566)

Snaps In USED CARS

These Cars Are All in First-Class Condition

1 McLaughlin 5-Passenger	$550
1 Big Six McLaughlin	$450
2 Light Ford Trucks, each	$265
1 Ford Touring (non-starter)	$225
1 1920 Ford Touring (starter)	$425
1 McLaughlin 35 Roadster. Make snappy bug	$125
1 1919 Chevrolet	$200

Nelson Auto Co.

The Home of Good Cars

PHONE 119 BOX 693

Capitol Entertainment

STARLAND

Last Showing Tonight

Pola Negri

—IN—

'Lily of the Dust'

COMING TOMORROW

Rin-Tin-Tin

The Wonderful Dog.

You will recall him for his almost human work in "Where the North Begins." In a new and equally great picture,

"FIND YOUR MAN"

We Have a Fine Stock of

McCLARY AND STEWART HEATING STOVES

and would be pleased to have you look over our assortment before you buy.

Appearance—Service—And Prices Right

Wood-Vallance Hardware Co., Ltd.

WHOLESALE NELSON, B.C. RETAIL

Read the Advertisements
KNOW WHERE TO SHOP

BIBO IAPPES
PROV LIBRARIAN
VICTORIA B C

Two Motions THREATEN MacDONALD See Page 8

The Daily News

Prince Shakes HANDS TILL RESCUED See Page 2

VOL. 23 NELSON, B. C., THURSDAY MORNING, OCTOBER 2, 1924 NO. 141

STANDARD AND STERLING BANKS TO MERGE

GIANT PLAYER AND COACH TRY TO BUY GAME

Philly Shortstop Sand Was Offered Cash Last Saturday

OFFER MADE BY JIMMY O'CONNELL

Sand Reported It; Landis and Giants Probe; Suspend Two

NEW YORK, Oct. 1.—Commissioner K. M. Landis announced tonight that Jimmie O'Connell, outfielder, and Coach Cozy Dolan of the New York National league baseball club, had been declared ineligible, after charges of bribery against them had been investigated.

The suspension was based upon a confession made by O'Connell, and evidence furnished by Dolan, and followed information furnished by Heinie Sand, of the Philadelphia National League club. Sand stated that on September 27, O'Connell had offered him $500 to throw the game between the Giants and the Phillies, played in New York on that day.

Sand refused the offer, and immediately gave his information to Manager Fletcher, of the Phillies, who brought it to the attention of Commissioner Landis. The investigation, in which President Heydler of the National league, and officials of the New York club also took part, followed.

Trace to Coach Dolan

The investigation, Commissioner Landis said, tendered to trace the instigation of the scheme to Dolan, whose testimony was of a nature to indicate that conclusion.

O'Connell's confession also implicated Captain Frank Frisch, Ross Young and George Kelly, of the Giants, but Commissioner Landis stated that the testimony of these men had convinced the investigating committee that they had no part in the scheme. O'Connell, a substitute outfielder, will be the only Giant player not eligible for the world's series, as Dolan is a coach.

O'Connell, known as "The $75,000 Beauty," played a prominent part in New York's first victory over Pittsburgh in their important series last week, by hitting a home run which scored what proved to be the winning run.

Game Clinched Pennant

New York won the game in question from Philadelphia by a score of 5 to 1. The victory clinched the pennant for New York. Sand, Philadelphia shortstop, scored the only run for his team, which secured but four hits off Bentley. He also had two put outs and one assist, but no errors.

O'Connell played center field for New York, and made a two-base hit.

Commissioner Landis, who left late tonight for Washington, indicated that his decision was far from complete, and that even more sensational developments might take place.

Commissioner Landis' statement follows:

"Player O'Connell and Coach Dolan, of the New York National League Baseball club, have today been placed on the ineligible list. This action was taken by the commissioner on evidence furnished by the confession of O'Connell and the testimony of Dolan.

"It appeared that on Saturday, September 27, O'Connell offered Player Sand, of the Philadelphia Nationals, $500 to throw the ball game, which Sand refused, and promptly reported to Manageer Fletcher. This was followed by the commissioner's investigation in cooperation with the officials of the New York club, which resulted in O'Connell's confession, which placed the responsibility of instigating the scheme on Dolan, whose testimony in his own behalf was of such a character as to be unacceptable.

Three Others Clear Themselves

"O'Connell's confession sought to implicate Players Frisch, Young and Kelly, of the New York club, but their testimony in the commission-

(Continued on page 2)

LEW'S FUNERAL DRAGS A MITE

Friends Postpone It on Varied Excuses; Probe Police and Gambling

VANCOUVER, Oct. 1.—The police are somewhat puzzled by the reluctance on the part of friends of David Lew, slain Chinaman, to hold his funeral. First, arrangements were made to have the interment two days after the slaying.

Then it was deferred for four days, pending, it was said, the arrival of his brother from New York.

The brother is here now, but it is announced that the funeral will not likely take place for a week.

It is suspected there is more than respect for the dead man behind the delays, and extra police will be on hand when the ceremony is started.

Following the assassination of Lew last Wednesday, the police commissioners will meet tomorrow and demand a full statement from the police as to Chinatown conditions.

Lew's death is attributed to a gambling quarrel, and the question is whether the police have been trying to check the gambling joints which flourish everywhere in Chinatown like the bay tree.

Ontario Will Have a Court of Mining

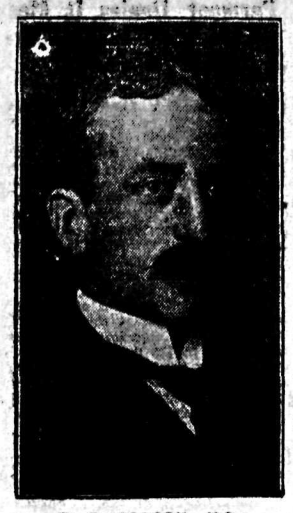

T. E. GODSON, K.C.

Ontario mining commissioner, will become the first judge of the mining court of that province, soon to be established.

FROM ICE'S GRIP KINDERSLEY MEN REACH VICTORIA

Made Safety Last Possible Day After Many Tries; Ship Gone

VICTORIA, Oct. 1.—When the steamer Bay Chimo dropped anchor at the quarantine station this morning, she brought Capt. Gus Foellmer and five others of the crew of the Lady Kindersley, which has been lost in the ice of the Arctic ocean.

The Lady Kindersley probably is at the bottom of the ocean by now, Captain Foellmer stated.

The Kindersley was a Hudson's Bay company vessel, sailing out of Vancouver, and had a $1,000,000 cargo aboard, not a particle of which could be saved.

"If we had stuck to our ship one day longer, not one of us would have had a chance," Captain Foellmer said.

The United States steamer Boxer, stationed at Point Barrow, stood by the Kindersley for many days.

Fifteen Days of Failure

After the first call for relief went out from the stranded ship, about which the ice was fast drawing in a more formidable barrier, the crew waited 15 days before they were able to get away safely. Many times they tried, but on each occasion they were forced to go back to the Lady Kindersley.

The remaining members of the crew of 20 who were aboard the Kindersley are on their way south from Seward or some other northern point, the captain believes. They separated from the captain, and with the first mate of the Kindersley and Capt. E. Falk of the Bay Eskimo are traveling overland. Their whereabouts are unknown, so far as Captain Foellmer has been able to ascertain.

COMMUNIST CASE ANGERS BRITISH

Even Government's Friends Bitter Over Dropping of Prosecution

LONDON, Oct. 1.—Critics who are not disposed usually to be harsh on the present ministry do not hesitate to describe the explanation given in the house of commons yesterday by Sir Patrick Hastings, attorney-general, for the dropping of the prosecution of J. R. Campbell, editor of the Communist paper, the Workers' Weekly, on a charge of sedition, as entirely unsatisfactory.

Whether the government influenced the law officers in the dropping of the charge against Editor Campbell or not, there is a general impression that the whole matter was, at best, badly bungled.

The matter of the withdrawal of the charge will be debated in the commons again next week.

John Ross Campbell, editor of the Communist paper, the Workers' Weekly, was charged with sedition in attempting, in an article in the paper, to seduce from allegiance members of His Majesty's forces by urging soldiers, airmen and sailors to form committees as a nucleus of an organization for a common attack upon capitalists, and suggested shooting down their "oppressors," instead of their fellow workers, in connection with industrial disputes.

Unemployed Brothers Celebrate Legacy; Double Funeral Set

VANCOUVER, Oct. 1.—As a result of festivities which followed inheriting some property, William Weiss, aged 54, and his brother John, aged 45, died in hospital today within 24 hours of each other.

The men had been receiving city relief until a distant relative died, and they received a few hundred dollars.

A double funeral will be held.

HOPELESS AIR OFFICER KILLS LITTLE FAMILY

Kills Wife With Blow, Gives Girlies Drug, Tries Suicide

IN OTTAWA JAIL; ADMITS SLAYING

Disabled British Airman Unable to Earn Living for Loved Ones

OTTAWA, Oct. 1.—John Buchanan Pierle, aged 30, ex-captain in the Royal Air force, confessed slayer of his wife and two little daughters early this morning, tonight rests in the county jail under close observation to prevent any attempt of suicide.

The pathetic details of his hopeless attempt to earn a living, incapacitated as he is by war wounds, to support his family, and his final decision to end it all by putting his family out of misery and taking his own life by jumping from the interprovincial bridge into the Ottawa river, has aroused the sympathy of everyone, including police officials.

An autopsy carried this afternoon by Dr. J. MacPherson showed that Mrs. Pierle died of hemorrhage of the brain following a blow with a blunt instrument at the base of the skull on the right side.

Perhaps Oriental Drug

The result of the autopsy of the two children is being withheld by the authorities until the inquest, which will be held Tuesday. It is generally understood, however, that there was an entire absence of any marks of violence on their bodies, and that the internal examination disclosed that they had both taken or been given some strong irritant, the presence of which was very noticeably in the lungs.

Dr. MacPherson and Coroner Craig, after working for several hours, were forced to admit that the two little girls came to their death by inhaling some strange drug which is so far unknown. The organs of the two little victims will be sent immediately to Toronto for analysis.

Captain Pierle, the Journal says, before joining the Imperial army, was a medical student, and has dabbled in medicine all his life. He spent 12 years in India as a member of the British army, and is believed to have studied the various drugs common to the orient.

Pierle is not lacking for friends. Members of the Great War Veterans' association and the St. Andrew's society are, it is stated, engaging a prominent lawyer to defend the prisoner when he comes up for preliminary trial next Wednesday.

Lately Under Observation

That Captain Pierle's mental condition has been in doubt before is evidenced by the fact that some weeks early this year he was under observation in the Ste. Anne de Bellevue hospital.

He was drawing a 40 per cent pension from the British government, granted mainly because of concussion which he received when he had a bad crash almost at the beginning of his flying career.

The funeral of Mrs. Pierle and the two children will take place here Friday afternoon.

Aussie Tars Are In Possession of London Two Days

LONDON, Oct. 1.—(Canadian Press Cable.)—Whitehall was taken possession of this morning by 360 officers and men of the Australian navy, who arrived here on the Australian warship Adelaide, with the intention of spending two days in London.

The naval visitors laid a wreath on the cenotaph, and then marched to Whitehall, where they were given an official reception. At the reception the informal costumes of J. H. Thomas, colonial secretary, and Sir Joseph Cook, Australian high commissioner in London, were in striking contrast with the formal costumes of the highhatted officials of the admiralty.

Dominion Won't Be at Wembley if It Continues

OTTAWA, Oct. 1.—The government has been giving consideration to the question recently broached by the authorities of the Empire exhibition in regard to continuance of the exhibition next year.

The cabinet has practically decided against participation in it, reasons of economy being urged.

Thirty-third Degree Masons From Nine Territories Meet

VANCOUVER, Oct. 1.—With 33rd-degree Masons from seven provinces and two American states present for the opening address at the annual session of the Supreme Council of Canada 33rd-Degree Masons, Ancient & Accepted Scottish Rite, got under way today. A banquet was held tonight in the Hotel Vancouver.

Sessions of the annual conference will continue until tomorrow night, when the Masons and their wives and daughters will leave for Victoria, Seattle and Portland.

Poisoned Her Husband Under Pastor's Urging

MRS. ELSIE SWEETEN

Confessed that she poisoned her husband, Wilford Sweeten, in order that she might marry Rev. Lawrence M. Hight of Ina, Ill., a circuit-rider pastor, who confessed to administering arsenic to his wife in order that the pair might marry. He also provided the poison that Mrs. Sweeten used. She is now giving signs of a mental breakdown.

KING BASEBALL HAS COLORFUL WELCOME HOME

Wheels of Government at Washington Stop; Coolidge Welcomes

WASHINGTON, Oct. 1.—The wheels of government stopped today for the cornoration ceremonies of King Baseball, a usurper who after 23 years of exile rode into the National capitol at the head of a wildly heralded cabinet—the Wassington Senators, pennant winners of the American league.

High-ups in government life turned out to join the street urchins in shouting a hearty welcome to the city's baseball heroes, who were escorted in a colorful welcome-home procession up Pennsylvania avenue from the Peace monument to the Ellipse, south of the White House, where President Coolidge extended an official welcome.

President Presents Loving Cup

The keyhote of the celebration was sounded by the president, who, in presenting Manager Harris with a loving cup from the citizens of the district, assured him that his team had won "the affecton of the 'Home town' constituency.

"As the head of an enterprise which transacts some business in this town," Mr. Coolidge said, "I have the double satisfaction in welcoming home the victorious ball team."

ENORMOUS BAIL GRANTED PHAFF

Alleged Pirate May Get Out by Providing Thirty-five Thousand

BREST, France, Oct. 1.—The maritime court examination of Max Jerome Phaff, the German-American who is to be tried on a charge of "complicity in organizing piracy on the high seas" growing out of the alleged removal of 36,000 cases of whisky from the French steamer Mulhouse, was postponed today until October 9, when the complainants must produce certain documents requested by the magistrate.

Phaff will then be confronted by his accusers.

The prosecutor announced that Phaff would be released on $35,000 bail, but as the money was not forthcoming tonight he was returned to the naval jail.

Barry Chief Justice for New Brunswick

OTTAWA, Oct. 1.—(Canadian Press.)—Judge J. H. Barry, of the king's bench division, New Brunswick, has been appointed chief justice of New Brunswick in succession to Judge H. A. McKeown, recently appointed chairman of the board of railway commissioners.

Louis Boyer, K.C., Montreal has been appointed judge of the superior court of Montreal in succession to Judge T. Rinfret, who was elevated to the supreme court of Canada.

Four Hundred Search Vainly for Lost Baby

SHAUNAVON, Sask., Oct. 1.—Tonight, after a fruitless search of 36 hours for Leroy Willich, 2½-year-old son of Mr. and Mrs. W. P. Willich, posses and searchers had to give up because of rain. The child disappeared from a baby carriage in front of the farm home yesterday. More than 400 have engaged in the search.

PHAFF INVOLVES TWO CANADIAN BANKS

BREST, Oct. 1.—Max Jerome Phaff, German charged with piracy and rum running, says two of Canada's strongest banks have been financing huge liquor deals in New York.

MANY QUEBEC VILLAGES ARE UNDER WATER

People Are Rescued by Boats; Flee to Hills for Safety

RAILWAY SERVICE IS DISORGANIZED

Stone Bridge Carried Away in Grandmere; Tracks Washed Out

QUEBEC, Oct. 1.—Reports received this afternoon from the whole district of Quebec, and especially on the north shore from Champlain county to the Saguenay, and north as far as Chicoutimi, justify the apprehensions of serious damage being done by the rain and floods.

Railways are seriously affected, and communication between Chicoutimi and Quebec, as well as with Murray Bay, is completely interrupted. On some sections of the line between here and Chicoutimi a transfer service is being operated, and hundreds of men are engaged in rushing the repair work, though this is retarded by the depth of water.

A boom of 100,000 pulp logs moored in the Assumption river at Charlemagne broke loose this morning, and was carried down the St. Lawrence.

People Retire to Attics

Port Neuf and Baie St. Paul report heavy damage, the railroad tracks of St. Michael de Valcartier being washed out, while many families sought refuge in the attics of their homes. Seven feet of water was reported in the presbytery cellar, while the waves were sweeping into the basement of the church, and the Gouin bridge is reported to be in danger.

The whole of the village of St. Catherines, Port Neuf, is reported to be flooded, there being some four feet of water around the houses.

In Riviere aux Pins, people were forced to flee to the mountain for safety, while at St. Raymond the water rose 16 feet and boats had to be used to get people out of dangerous spots. Much live stock was drowned, and many barns and stables washed away.

THREE RIVERS, Que., Oct. 1.—During last night flood waters carried away the stone bridge on St. Andre street, in Grandmere, while the Chahoon road is under water.

At Louisville, 60 houses have been invaded by the waters, forcing the occupants out.

St. Paulin, St. Leon, Yamachiche, St. Barnabe and most of the villages in this district have been heavily hit by the torrential rains of the past 10 days.

Five Thousand Canucks Come Home a Month

OTTAWA, Oct. 1.—The return of Canadians from the United States is given at approximately 5000 a month, according to a bulletin issued by the department of immigration.

Since May, 23,861 Canadians have returned home.

Since May 1, the total immigration to Canada has been 76,719, as compared with 80,161 for the same period last year.

The largest movement from the United States during August was from Michigan, which amounted to 349; Th state of Washington came next with 272, and New York state third, with 172.

Vancouver Against Beer by Glass by Eighteen Majority

VANCOUVER, Oct. 1.—As a result of a recheck of the votes cast here in the beer-by-the-glass plebiscite held in June at the time of the provincial general election, this city records a vote against beer by the glass of 18. The pro-beer majority prior to the recheck was 53.

SNOW FALLS IN NORTH ONTARIO

NORTH BAY, Ont., Oct. 1.—Snow has fallen throughout this district during the storm which has raged now for 24 hours. Three inches of snow fell in the Brent district and 3 inches between here and Sturgeon Falls. Snow is also reported at Cobalt.

No Brass Band Meets Premier on His Return

VANCOUVER, Oct. 1.—When Premier Oliver returned from Nelson he was met with a brass band and cheering throngs.

Yesterday, within a month, when he returned from Ottawa, he was found by a newspaper reporter at a pay telephone booth, on his arrival, trying to get in touch with some of the leading Liberals to see if Victoria was still the capital.

ARRIVES SICK

VICTORIA, Oct. 1.—On his arrival here today Premier Oliver was so indisposed that the meeting of the cabinet was postponed for two days.

Sir Sam's Widow Robbed of Gems, also War Pistol

LINDSAY, Ont., Oct. 1.—Jewelery and other valuables estimated to be worth upward of $5000, were stolen from the local home of Lady Hughes, widow of the late Sir Sam Hughes, while she and her daugher were spending September at their summer home, it became known when they returned to Lindsay today.

Included among the stolen articles was an old army pistol which Sir Sam carried through his South African campaign.

KING AND THREE COLLEAGUES SEE LAKE-HEAD FAIR

Inspect Vegetables at Murillo; to Develop New Ontario

FORT WILLIAM, Ont., Oct. 1.—(Canadian Press)—Confidence in Canada, optimism as regards her future, and the necessity of cooperation in the development of an all-round nation, were the key notes of brief addresses made by Premier Mackenzie King and three of his cabinet colleagues to the farmers of Oliver township at Murillo fair today.

The ministers motored out the 15 miles from the twin cities, where they arrived this morning, and spoke to several thousand people from a truck parked before the grand stand. They inspected with much interest exhibits of vegetables, grain and live stock which were the product of the district, and which were evidence sufficient, said Hon. Charles. Stewart, to justify the government in making even greater efforts to attract suitable immigration to this part of northern Ontario.

Wembley and Murillo

The premier pointed out that Wembley and Murillo alike were serving a very useful national purpose in demonstrating Canadas wealth and resources, and he predicted for the Dominion an early era of "prosperity, plenty and peace."

He said that if the country was to prosper, the people must appreciate that each part of the Dominion had something to contribute to the general good, and likewise each part of the Empire had something which all other sections needed, if all were to flourish to the fullest extent.

Canada was in a better position today than any country in the world, declared Hon. P. J. A. Cardin, who urged his hearers to look beyond their own borders for conviction on that statement. He said the word "unity" in the mouth of the premier sounded well to French-Canadians, who were prepared to cooperate most heartly in national development.

McGivern Speaks

Hon. H. B. McGivern emphasized the inter-dependence of city and rural districts, and said he was convinced the people of the cities and towns were realizing more and more that their prosperity depended on the farmers.

JUDGE CAVERLY MENTAL WRECK

Man Who Gave the Gilded Youths Their Lives Closely Guarded Patient

CHICAGO, Oct. 1.—Judge John R. Caverly, who sentenced Nathan Leopold Jr. and Richard Loeb, confessed kidnapers and slayers of Robert Franks, to life imprisonment, has been a closely guarded patient in hospital here since the close of the case, says today's Chicago Tribune.

Although Mrs. Caverly denies that the judge is sick, and says she has been going to the hospital to visit friends, the newspaper says he is believed to be suffering from a nervous breakdown, the aftermath of the wearisome weeks of the hearing, in which his was the sole responsibility of deciding the fate of the slayers.

STEAMER ARRIVALS

Berengaria, at Southampton, from Montreal.

Mississippi, at London, from Halifax.

The Weather

The temperatures below are for the 24 hours ending yesterday afternoon at 5 o'clock.

VICTORIA, Oct. 1.—Nelson and vicinity: Generally fair and mild.

	Min.	Max.
NELSON	44	54
Victoria	50	58
Vancouver	50	62
Kamloops	52	70
Barkerville	32	50
Prince Rupert	48	58
Estevan	52	58
Penticton	49	66
Vernon	48	66
Grand Forks	42	60
Cranbrook	37	57
Edmonton	40	42
Prince Albert	48	54
Calgary	36	50
Winnipeg	38	64
Portland	54	64
San Francisco	54	72
Seattle	52	62
Montreal	50	...
Ottawa	46	...
Quebec	50	...
St. John	66	...

INSTITUTIONS JOIN FORCES FOR ABILITY

Combined Resources Are Eighty-five Million Dollars, Returns Show

STANDARD GIVES TWO SHARES FOR THREE

White as Head; Joint General Managers; Ratify November

TORONTO, Oct. 1.—A joint announcement issued tonight by the boards of directors of the Standard Bank of Canada and the Sterling Bank of Canada states that approval has been obtained from the federal minister of finance for the amalgamation of these two banks, under the name of the Standard-Sterling Bank of Canada.

Under the agreement, two shares of Standard bank stock will be given for three shares of Sterling.

The agreement sets forth that the consideration shall be 8234 fully-paid-up shares of the Standard Bank of Canada to be distributed to Sterling bank shareholders on a basis of two shares of Standard for every three of Sterling held.

Standard Takes Over Sterling

The Standard undertakes to take into its own service the entire staff of the Sterling Bank of Canada.

Further, the Standard agrees to

N.L. McLEOD

General Manager, Standard Bank

To be joint general manager of new institution.

assume and pay all notes of the Sterling issued and intended for circulation, outstanding and in circulation, and all other debts, liabilities and obligations.

The Standard bank will provide a purchaser for the fractions of shares which may arise from the pro rata division of the Standard bank shares among Sterling shareholders, the purchase price to be at the rate of 162 per share.

Enlarge Directorate

It is further provided that the Standard bank will amend its bylaws to provide for an increase in the number of its directors from seven to 15 and to provide for two joint general managers.

Until the sale is ratified the Sterling will continue in business as usual.

The agreement will be consummated as soon as it is ratified by the shareholders of the institutions interested.

A special meeting of the share-

N. C. STEPHENS

Assistant General Manager, Standard Bank

holders of the Sterling bank for the ratification of the agreement has been called for November 27.

The shareholders of the Standard bank have also been notified of a meeting to be held on November 17 for approval of the amalgamation.

An examination of the last statements, dated July 31, 1924, furnished the government by the two banks, reveals combined resources totalling $85,040,336, which includes immediate available assets of $36,420,488, or 42.8 per cent of the combined liabilities

(Continued on page 2)