PROV LIBRARIAN
VICTORIA B C 225

Oliver Confers
ON NORMAL SCHOOL
See Page 8

The Daily News

VOL. 23 NELSON, B. C., WEDNESDAY MORNING, MARCH 4, 1925 No. 272

Coleman Alberta
HOCKEY CHAMPIONS
See Page 7

PETERSEN LOSES BRITISH BACKING; HOLD HEARINGS

KASLO AND YMIR ROADS LISTED IN YEAR'S WORK

Kuskanook-Kootenay Bay Link Survey Will Be Made, States Oliver

WORK STARTS ON ANDERSON ROAD

Slocan and Fruitvale Roads Will Receive Consideration if Funds Last

Proposed road work in the district for this year was discussed yesterday afternoon in the board of trade rooms, when Premier John Oliver was met by the members of the roads and bridges committee of the board of trade. Premier Oliver discussed *at some length, the work to be* tackled this year, and which included the completion of the Ymir road below Ymir; the survey of the Kuskanook-Kootenay Bay link; the completion of the Ainsworth-Queen's Bay link; and possibily work on the Silverton-Slocan and the Fruitvale-Trail roads.

The committee, in a resolution, asked the premier to consider the following suggestions:

1. The survey of the Kuskanook-Kootenay Bay road.
2. The completion of the Ymir *road and the surfacing of the same.*
3. The completion of the Ainsworth-Birchbank cutoff, on the Trail-Castlegar road.
4. The completion of the Slocan and Silverton road.
5. That the government put a steam shovel to work in the district in the roads.

Assured of Work

Premier Oliver stated that he had the assurance from the minister of public works that the survey of the Kuskanook-Kootenay Bay road would be proceeded with this summer.

Work would be done on the Ymir road, the amount of the work to be regulated by the money available, as the government was not in a position to exceed any appropriation, nor did it intend to do so.

William Ramsay, district public work's engineer, stated that two and a half miles of the new Ymir road had been completed, and that the remaining mile and a half would be done this year. He also expected that some surfacing of the road would be done.

The work on the Anderson ranch cut-out, on the Trail-Castlegar road, was starting this week, stated Mr. Ramsay. The old road had this spring slid away in several places at the Anderson ranch. He did not know the policy of the government in regard to the Silverton-Slocan road.

Will Complete Kaslo Road

Premier Oliver stated that it was the intention of the government to proceed with the completion of the road between Ainsworth and Queen's Bay. An open road, he stated, would give Kaslo an outlet. A road opened through, although not in first class shape, would be a step towards a first class road. Improvements made year by year would soon make a good road, he said.

Kenneth Campbell brought up the question of the road between Fruitvale and Trail. He explained that *the Fruitvale farmers, who delved* in mixed produce, found a market at Trail. The present road was a round-about one, and was practically impassable. Mr. Ramsay stated that this road was bad, that the grades were so steep that it could be used only one way. He recommended the cutting of a new grade on a firmer ground.

Premier Oliver stated that the consideration of the taxpayers should be taken before money was spent. The money would be appropriated to the various districts, and then if the

(Continued on page 2)

HANGMAN ELLIS FEELS 'PEEVED'

Condemned Man Reprieved at Last Minute; Wants His "Pay"

WINNIPEG, March 3.—Arthur Ellis, the country's official hangman, is "peeved." Recently he was ordered to Winnipeg to hang Harry Tatarniuk, convicted of killing his aunt, but the condemned man was given a last-minute reprieve by the Ottawa *authorities.*

Ellis, who was en route from Montreal, was turned back at Schreiber, Ont., but in a letter received by the sheriff today he demands his "pay," the account totaling $180. He claims his services were requisitioned by the authorities, and he should not be denied his lawful hire.

Jail Inmates Must Sleep on the Floor; All Bedding Taken

TORONTO, March 3.—New arrivals at the Toronto jail farm will have to sleep on the floor, Superintendent Morrison declared today. With 27 men women in the institution, all the available bedding and space are in use. The superintendent attributes the increase of the jail population to general unemployment which, it is said, leads to law breaking.

Ex-Minister Accused of Conspiring Death

ANDRE MAGINOT

Former French war minister, against whom proceedings have been launched by ex-Senator Charles Humbert, who alleges that Maginot and President Poincare conspired to send him before a firing squad.

UNION BILL IS UP IN ONTARIO AGAIN

Division of Church Property Will Be the Bone of Contention

TORONTO, March 3.—Notice was given today that the church union bill would be considered by the private bills committee of the legislature Monday next.

The point of contention will be the *division of general church property.* Congregational property will also be considered at some length.

Both sides will be represented by counsel and deputations.

The personnel of the private bills committee is little changed from what it was last year.

It is understood that anti-union forces will not introduce a separate bill in the legislature, but will depend on amendments to the main bill to protect their rights in the matter of church property division.

WILL ASSOCIATED SELL YANK FRUIT?

Calgary Report States New Brokerage May Handle Imported Stuff

CALGARY, March 3.—Considerable surprise has been caused in friut circles by the report that there is a likelihood of the Associated Growers' Brokerage *organization handling* American fruit, after offices are opened in Calgary and elsewhere on April 2.

Of course the brokerage concern has not been organized, so no definite policy can be announced by the executive of the big cooperative concern However, the possibility of such a development is given credence by those in the "know" in Calgary. It is pointed out that this arrangement would only be logical, in view of the salary outlay and other overhead items of the brokerage organization.

"We had no complaint when it was announced that the Associated Growers were going into the brokerage business," declared G. Thompson, manager of the Growers' Sales agency, in an interview with the Canadian Press today.

Snow Thirty Feet Deep in Railway Cuts in Quebec

MONCTON, N.B., March 3.—Snow 30 feet deep in railway cuts south of Levis, is seriously interering with traffic on the Canadian National railway.

It is the second storm within a week, and the snow is piling up in huge drifts, making it very difficult to get trains through.

Purse Snatcher Is Given a Year

VANCOUVER, March 3.—Caught when a woman whose purse he tried to snatch, held onto him, until a man passing came to her aid, Robert Waibel today was sentenced to a year.

HOUSE ACCEPTS NEW TREATIES; BORDER FORCE

Suppression of Smuggling of Liquor Is Aim of First Treaty

SECOND IS AIMED AT DRUG TRAFFIC

Liquor for Yukon to Pass Through Alaska; Pool Information

OTTAWA, March 3.—The Canadian house of commons today expressed its approval of two treaties concluded between Canada and the United States. The first is a treaty which aims at the suppression of smuggling operations and illegal drug traffic *along the international* border. The second enlarges the list of extraditable crimes by including crimes against the law for suppression of traffic in narcotics.

During the discussions it was intimated that Hon. J. Bureau, minister of customs, intended to ask *the house* for authority to provide for a special squad of men, not subject to the civil service commission, who would be specially qualified to work in the suppression of smuggling.

Picking the Personnel

A Progressive member, A. J. Lewis of Swift Current, wanted to know why the government could not go to the civil service commission for such men.

"You might as well go to the civil service commission for a clergyman," replied Hon. G. P. Graham, minister of railways.

Premier King indicated that the purpose of the resolution before the house was to secure from the house approval of the treaty, which was in the nature of an international cooperative agreement. The treaty had been negotiated and signed in *accordace with procedure laid down* at the Imperial conference of 1923.

Stop Impossible Clearances

He explained the treaty provided that where there was reason to believe that smuggling was likely to take place, an officer of the country from which the goods were *being* taken could give information to the officers of the other country. In instances in which a vessel was leaving Canadian ports for a destination which it was impossible to make a voyage to, that vessel could be refused clearance papers. This was already being done by the officers of the Dominion government, but the treaty would make it a matter of "treaty obligation."

The prime minister also stated that a provision in the treaty facilitated the giving of evidence by officials of one country in the courts of the other.

Provision for the importation through United States territory of liquor for the Yukon was made in the treaty, Premier King said. The provision was similar to that under which liquor was transported through the Panama Canal.

Mr. Graham said the suppression of smuggling was like to suppression of sin—it could not be altogether eliminated from this world. in recent years smuggling had got to be a science. The whisky trade from Canada would have to be suppressed.

Free Trade in Next World

In the absence of minister of customs' bureau, Mr. Graham said he was going to ask the house to provide a special squad of men, not subject to the civil service commission who would be specially qualified to work in the suppression of smuggling under the department of customs and excise.

S. W. Jacobs, Liberal, George Etienre Cartier, asked why not have free trade altogether?

Mr. Graham—If it could be free trade altogether, it would do, but *that is impossible in this world.*

J. Morrison, Progressive, Weyburn, thought the appointment of such a special squad was not much of a compliment to the civil service of Canada.

The prime minister questioned the difficulty of selecting men for such work through the commission. "How could the honorable member examine a man for his integrity?" he asked.

"Ask him if he is a Presbyterian," suggested A. R. McMaster, Liberal, Brome.

W. G. McQuarrie, Conservative, New Westminster, said that he did

(Continued on Page Seven)

Fairview Youth Drops Suicide Note to Mother in Letter Box; Truant Turns Up at Bonnington

"When you get this I will be in the bottom of the lake," was the startling message addressed to Mrs. Robert Vyse, Fairview, upon a folded piece of paper, dropped into the letter box at the post office yesterday afternoon, from her 14-year-old son, Horace.

A hunt of many hours by both city and provincial police officers for the young high school student, who is said to have had a disagreement with the family at noon, and who had not been seen after he left high school at 3 o'clock, followed.

Shortly before 2 o'clock this morning, Night Patrolman Robert Hale received word from Bonnington that the youth was at that point, and it is expected he will rejoin his family today.

He is the son of Mr. and Mrs. Robert Vyse, Kootenay street.

Secretary of Lodge Hangs From Ladder in Lodge Quarters

ST. CATHARINES, Ont., March 3.—The body of J. Walter Legg, aged 56, secretary of Victory lodge, Sons of England, was found today suspended by a rope from a ladder in the lodge quarters.

COOLIDGE AND DAWES PLEDGE FEALTY TODAY

Inaugural Will Be One of Quietest for Whole Generation

WASHINGTON, March 3.—President Coolidge will renew his covenant of service tomorrow in an inaugural ceremony.

By his own direction there will be no extravagance, of rejoicing and no glittering pageant. But when he pledged his faith as chief executive for another four years, he will have *about him many quiet manifestations* of the dignity and solemnity of the task that lies before him.

Shortly after noon, in the presence of several thousands of his fellow citizens, he will take the oath of office at the east entrance to the capitol, on the Bible from which he was instructed at his grandmother's knee, *will declare his convictions in a* brief inaugural address, and then will review an inaugural parade shorn of its trimmings, to square with his policy of national frugality. After that he will go back to his desk and to work.

Dawes Will Swear in Senate

Meanwhile another man of simple *tastes, Charles Dawes of Illinois,* will have been inducted into office by the same overwhelming mandate of the people which returns Coolidge to the White House, and for the first time in 19 months the country will have a vice-president. His inauguration will precede that of the president, and he will be conducted into office with quiet ceremony in the senate chamber.

One of the smallest inauguration crowds in a generation has come to Washington for tomorrow's ceremony, and but for the bustle about the house and senate chambers in preparation for the ending of the session today saw few signs of the impending change in administrations.

THORNTON LETTER 'OKAYS' PETERSON

Low Produces His Letter of November Analyzing Ocean Position

OTTAWA, March 3.—While the proposed subsidy to the Peterson Steamship line was under discussion in the house today, Hon T. A. Low, minister of trade and commerce, read a letter on the subject he had received from Sir Henry Thornton president of the Canadian *National railways.*

In his letter, Sir Henry says:

"1. From our investigation, it seems that Sir William's (Sir William Peterson's) estimate of the cost of ocean carriage under proposal is substantially correct.

"2. We have nothing to fear from competition or hostility on the part of others, as this would, in the last analysis, be to the advantage of Canadian shippers.

"3. It looks as though there might be more in the Peterson type of ship construction than we have been led to believe.

"4. There is no doubt about Peterson's experience and knowledge of the shipping business.

"5. The proposals, if they can be brought into effect, will be of material advantage to our shipping public.

"The above is as it looks to me in a general fashion, and perhaps this little analysis may be of some assistance to you."

The letter is dated November 31 last.

IS CHARGED WITH DAUGHTER'S DEATH

Denver Physician Accused of Killing His Invalid Deformed Daughter

DENVER, Col., March 3.—First-degree murder charges were filed against Dr. Harold E. Blazer, *retired physician at Littleton,* near here, today, in connection with the death of his invalid daughter, Hazel Blazer, aged 32.

Hazel, who had never grown up, was suffocated by chloroform, authorities said.

Dr. Blazer is in a hospital, apparently recovering from what his brother-in-law said were three attempts to end his own life.

"I loved the girl dearly, and had no reason for taking her life, and if I am responsible for her death I murdered her in a fit of temporary insanity," Dr. Blazer said.

The daughter was deformed.

Dr. Blazer said he had been subject recently to temporary memory lapses, and for that reason had given up his practice.

He said that during his professional career he had known persons who would have been better off had they died in their infancy, but said he had never felt that way about his daughter.

PASSENGER INJURED WHEN TRUCK BUMPS

VANCOUVER, March 3.—Charles E. Nasmith, aged 71, of Stratford, Ont., sustained a broken leg, and injured shoulder and possible internal juries today, when a truck in which he was driving collided with another car and overturned. Mr. Nasmith is visiting his son here.

PUGSLEY DIES OF PNEUMONIA; SEVENTY-FIVE

Late Reparations Commissioner Held Many Political Offices

WAS PREMIER OF NEW BRUNSWICK

Dominion Minister of Public Works in the Laurier Cabinet

TORONTO, March 3.—Hon. William Pugsley died today from pneumonia.

Hon. Mr. Pugsley was stricken here with pneumonia over a week ago. From the first it was realized that for a man of his age, 75 years, the condition was serious, but he rallied from the first severe attack, and then followed a long struggle in which the veteran statesman seemed likely to conquer the malady. During the past few days his friends had entertained strong hope that he would survive the attack. Even yesterday he appeared to be improving.

However, late today, a change came for the worse and he died at 11:15 o'clock tonight.

Mr. Pugsley occupied many prominent positions. His latest activity was as chairman of the committee adjusting the claims of Canadians for *reparations against the Germans.*

Mr. Pugsley, accompanied by his wife, had been en route to the west to hear war claims on behalf of the federal war claims commission, of which he was head. Two weeks ago Sunday last, during a brief stop over in Toronto, he was taken ill. His son, John A. T. Pugsley, was summoned to Toronto, but on Friday, thinking his father to be past the point, returned home. Mrs. Pugsley was with him when the end came.

(By Canadian Press)

Eminent as Statesman

The death of Hon. William Pugsley removes one of the best known figures from public life in Canada. In the political, legal and social worlds he occupied a position of prominence, but it was perhaps in the political arena that he won *highest honors. His political activities* were not confined to his home province of new Brunswick, where he ultimately rose to the position of prime minister, but he achieved distinction in the federal arena as a staunch supporter of Sir Wilfred Laurier. From August 29, 1907, when he was sworn in as minister of public works in the Laurier government, until October, 1911, when that administration went out of office, he took an active part in the government of the Dominion

Following the defeat of the Laurier government, Mr. Pugsley, who was *elected for St. John,* remained in opposition for a number of years. Finally, however, in the month of

(Continued on Page Seven)

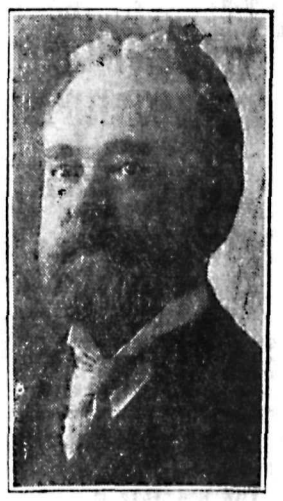

HON. WILLIAM PUGSLEY

LAME DUCKS HOLD UP SENATE CLOSE

Sixty-Eighth Congress Goes Out Like a Lamb; Senate Deadlocked

WASHINGTON, March 3.—The 68th congress, which came in two years ago like a roaring wind, is passing out with one of the lamest windups *in recent history. Neither house* was in session tonight.

While the house faced the end today with an utter lack of fluster, there was much confusion and debate in the senate chamber, and the day's session closed at 6:45 p.m., with two "lame ducks" locked in disagreement *over an omnibus pension measure* and blocking consideration of any other matters.

STABS HIMSELF WITH ICE PICK

NEW YORK, March 3.—Morris K. Parker, aged 48, vice-president of the Equitable Trust company, committed suicide today at the University club. He stabbed himself through the heart with an ice pick, police reports said.

Oil King's Granddaughter Will Do Own Housework

ABBY ROCKEFELLER

Reputed to be the richest girl in America, whose engagement has just been announced to David M. Milton, *a young lawyer. Miss Rockefeller* is the daughter of John D. Rockefeller Jr.

ARCTIC MAY HAVE BEEN QUAKE FOCUS

Victoria Meteorologist Says Hudson Straits May Have Had Epicenter

VICTORIA, March 3.—That the epicenter of the earthquake which during the week-end shook portions of eastern Canada and the adjacent territory in the United States may have been in the Hudson straits, is one opinion expressed by F. Napier Denison, superintendent of meteorology in British Columbia. The Victoria records show that it occurred 2400 miles distant from here, and as the recorded waves on the north-to-south instrument were double in amplitude those traveling from east to west, it is probable that the center of this great disturbance occurred in northern Quebec, or even farther north, under the Hudson's straits, the entrance to Hudson bay.

"The record of the earthquake," *says Mr. Denison, "caused a wave of* half a millimeter in amplitude on the north-to-south instrument. The great Chilean earthquake of November, 1922, caused a wave of 3½ millimeters in amplitude. If, as is possible, the latest disturbance had its epicenter in the Hudson straits, it *must be remembered that the district* surrounding that location is unexplored to a large extent, and very thinly populated, so that it may be months before anything definite is known."

TORONTO GUNMEN MAKE AN ESCAPE

Chased Up Yonge Street by Bleeding Victim; No One Stops Them

TORONTO, March 3.—For the second time in eight days gunmen staged *a holdup in a store on Yonge street,* Toronto's principal thoroughfare, late this afternoon, but in this instance they failed to obtain any booty

They made their escape along the crowded street, while their victim pursued them with blood streaming from his head, vainly calling for someone to stop them. He was beat*en over the head with a club by the* thugs.

Eight days ago two bandits held up a collector for a local chain of stores on Yonge street and made their escape with about $8000.

Dr. Boak Granted a Second Trial for Deaf Juror

VANCOUVER, March 3.—Ordering a new trial today for Dr. E. W. Boak, of Victoria, sentenced to four years for the deaths of two men when the auto struck them on a road near Victoria, Mr. Justice McDonald stated the report that at the trial Mr. Justice Murphy had received assurance of counsel that the deafness one of the jurors would not be used as a basis of appeal, was unfounded.

Portage Pet Crow Steals Everything Except Furniture

PORTAGE LA PRAIRIE, March 3.—Nocturnal protection was thrown to the winds, and pedestrians, housewives and bluecoats of the law were disregarded entirely by John, hailed in Portage today as the greatest of crows, while he turned criminal Sunday morning and broke into the apartment of Mrs. Thompson.

John is a pet crow, owned by T. Peece, which since its adop*tion has behaved most prop*erly. In Mrs. Thompson's apartment he discovered the silverware, toilet articles, pots and pans, and ended with a visit to the pantry. Unable to eat the silverware, he carried it away, and it was found scattered around the block by Mrs. Thompson, who arrived just in time to see John disappear.

Whether criminal proceedings will be taken against the crow is unknown tonight.

BRITAIN DROPS GUARANTEE TO PETERSEN LINE

Minister Can Find No Rate Inequality as Charged by Preston

LATTER AT OTTAWA DENOUNCES BRITAIN

Low Announces Parliamentary Committee Will Hold Hearings

LONDON, March 3.—(Canadian Press Cable.)—Speaking in the house this afternoon in reply to question appropros the report made to the Canadian government by W. T. R. Preston, in which the charges against the North Atlantic shipping conference *were made, Sir Philip Cun*liffe-Lister, president of the board of trade, reiterated that it was his understanding that the whole matter was to be shortly investigated by a parliamentary committee in Canada and that he had been unable to find any confirmation of the allegation that there was a difference in rates between London and Montreal and Antwerp and Montreal.

Sir Phillip said that it was always the intention of the government to develop inter-Imperial trade, and he deprecated statements to the contrary as not susceptible of truth.

"The Canadian government has already been informed," he stated, "that if an investigation is desired by the Imperial shipping committee, we would be only too glad to facilitate it."

Preston Answers Britain

OTTAWA, March 3.—W. T. R. Preston, who investigated the alleged North Atlantic shipping combine, was in the official gallery of the house of commons this aft*ernoon* when discussion opened on the government's proposal to subsidize the Peterson line.

In conversation with a Canadian Press representative, Mr. Preston referred to an announcement in the British house that the guarantee promised by the British government to the Peterson line had been withdrawn.

"If," said Mr. Preston, "the government is going to withhold a loan which had been provided by an agreement between Peterson and that government, to assist the former in the construction of certain ships, for the alleged reason that the shipping combines complain that he proposes to enter into a competition with other British steamship lines, whereas he is assisting in carrying out the well defined policy of the Canadian gov*ernment, it presents a situation on* the part of the British government which will be a painful surprise to the Canadian public.

"Peterson's contract with the Canadian government is calculated to develop trade with Great Britain, and any action on the part of the latter which might be calculated to prevent this can hardly be looked upon as other than an unfriendly act toward the Canadian government and the Canadian people. Looking

(Continued on Page Two.)

AUNT HET

"Widow Stone ought to be happy. She's always wanted a bay window in her house, and her new husband has got one."

The Weather

The temperatures below are for the 24 hours ending yesterday afternoon at 5 o'clock.

VICTORIA, March 3.—Nelson and vicinity: Generally fair and mild with occasional rain.

	Min.	Max.
NELSON	34	41
Victoria	41	45
Vancouver	38	45
Kamloops	40	46
Barkerville	26	34
Prince Rupert	32	38
Estevan	36	46
Atlin	26	34
Dawson	2	18
Penticton	40	51
Vernon	40	45
Grand Forks	33	45
Kaslo	37	42
Cranbrook	35	46
Edmonton	20	42
Prince Rupert	18	26
Calgary	20	44
Winnipeg	16	26
Ottawa	8	22
Halifax	24	32
Quebec	6	16
Montreal	6	14
San Francisco	50	70
Seattle	42	50

Leading Hotels of the West

Where Superior Accommodation May Be Obtained

The Hume

George Benwell, Proprietor

The Premier Hotel of the Interior

AMERICAN PLAN RATES, $3.50 TO $5.00

Rooms with Running Water and Private Baths.

Headquarters for all Travelling Men, Mining Men, Lumber Men and Tourists.

ROTARIAN HEADQUARTERS

SPECIAL SUNDAY DINNER, $1.00

THE MOST COMFORTABLE ROTUNDA IN THE CITY

HUME — I. J. Smith, Victoria; Mr. and Mrs. Bayley, Willow Point; B. A. Selwyn, H. Cowan, R. P. Hamill, J. E. Hutchins, Banff; R. Quinn, Harrop; Mr. and Mrs. F. Niven, Colonel and Mrs. A. N. Taylor, Willow Point; C. Wolfle, Spokane; R. B. Harrison, Dr. J. W. Woodley, Dr. A. R. Thomson, W. Bloom, Vancouver; W. S. Harrison, F. A. Baker, Vernon; John Brown, Macleod; W. F. Lingle, Rossland; R. H. Kelly, Calgary; J. L. McIntosh, Vancouver; H. B. Kennedy, Lethbridge; M. Neilson, Trail.

EUROPEAN PLAN Daylight Sample Rooms for Commercial Men.

Hotel Strathcona

Once You Get Acquainted With the Strathcona

YOU WILL STOP AT NO OTHER

Queen's Hotel

THE CENTER OF CONVENIENCE

Hot and cold water in every room. Steam heated.

A. LAPOINTE, Prop.

THE MADDEN HOTEL

T. MADDEN, Prop.

Steam-heated Rooms by the Day, Week or Month.

Every consideration shown to guests.

Cor. Baker and Ward Sts. Nelson

MADDEN — T. E. Osborne, Robson; D. H. Richardson, Farron; H. C. Clark, Winlaw; Mrs. O. Stebo, Slocan Park.

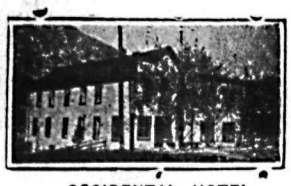

OCCIDENTAL HOTEL

A. C. TOWNER, Proprietor

The home of plenty.

Fifty rooms of solid comfort.

We serve the best meals in Nelson.

It's the cook.

NEW GRAND HOTEL

616 Vernon Street East

Only brick hotel in city. Steam heated; hot and cold water.

European and American plans.

NEW GRAND — J. Annett, Nelson; W. K. Oakes, Crescent Bay; B. Letterton, H. Bywold, Creston; H. Peterson, Greenwood; E. Simmons, Agassiz.

SAVOY HOTEL

Two blocks from Depot. Steam Heated. By Day, Week or Month. Hot and cold running water.

For Your Comfort.

J. A. KERR, Prop.

MRS. MALLETTE

Announces the Reopening of

THE KOOTENAY HOTEL

Vernon Street Phone 692

Completely renovated. Thirty comfortable rooms.

"A Home for the World at Reasonable Prices."

SAVOY — T. Hawes, W. Traves, Ainsworth; L. R. Chibonie, Salmo; D. Gunn, Fernie; C. Lee, city; P. M. Friesen, Renata; E. J. Accart, Hall; Mrs. I. Goodall, Vancouver; N. H. Stonehouse, Kelowna; J. G. Mabell, Vancouver.

Nelson's Best Cafes

When at Nelson, Eat at the

Golden Gate Cafe

Our motto is Cleanliness, Quality and Service. All White Help.

Meals, 30c and Up

STIRLING HOTEL

715 Vernon Street East

Steam heated. Hot and cold water.

We are here to serve you.

P. H. BUSH, Prop.

THE L. D. CAFE

Finest-equipped restaurant in the city. OPEN DAY AND NIGHT. SPECIAL—Ice Cream, Soda Water and Hot Drinks. Nice, clean, furnished rooms; hot and cold water.

We Cater to Private Parties.

SHERBROOKE HOTEL

Near C.P.R. Station.

Rooms at Reasonable Rates.

H. DUNK, Proprietor

THE STANDARD CAFE

320 Baker Street, Nelson, B.C.

OPEN DAY AND NIGHT

11:30 to 2:30, Special Lunch 35c

5:30 to 8:00 p.m., Supper 35c

Phone 154

PROVINCE HAS LOW MORTALITY AMONG INFANTS

Mrs. Rutherford Tells of Health Work, After Attending Coast Meetings

That while almost a third of the schools examined in British Columbia recently, suffered from some defect, the infant death rate in the province was the lowest of any province in Canada, and among the lowest in the world, was stated by Mrs. William Rutherford, district convener on child welfare, for the Women's institute, on her return from a meeting of the Crippled Children's fund in Vancouver, and conferences with Dr. H. E. Young, deputy minister of health, in Victoria.

Mrs. Rutherford said that the meeting of the Crippled Children's fund showed that, since the inception of this work about two years ago, around 40 children had been helped, many restored to normal health, and others greatly benefitted.

Proposes Sunlight Cure

One of the most interesting speeches made at this meeting, Mrs. Rutherford said, was by Dr. Cyril W. Wace, who told of a proposed home for children somewhere in the sunniest place on Vancouver island, where treatment by exposure to the sun's rays, similar to that given in England and Switzerland, could be given. Dr. Wace considered that Vancouver island was the most suitable place in Canada for such treatment, she said. The project of such a home was indorsed by the meeting, and a committee formed under the convenership of Mrs. V. S. McLachlan to make preliminary arrangements for this.

Mrs. Rutherford saw photograhps in the possession of Dr. Young, showing the results of this sun treatment, which, she said, were little short of miraculous. In conversation with a Vancouver doctor, she learned that wonderful results were being obtained at the Vancouver General hospital through similar treatments.

Dr. Young Is Asset

Mrs. Rutherford, and the three other district conveners of the province, appointed by the women's institutes at their district conferences, attended this meeting as honorory members.

The two conferences with Dr. Young, who had summoned the conveners to the coast, concerned the different aspects of child welfare and public health in the province.

"Dr. Young's whole-hearted enthusiasm for his work, seems to me a wonderful asset to this province, and proves itself in the result shown in the 28th annual report of the provincial department of health," said Mrs. Rutherford. "I was more impressed than ever by the necessity of health education, and of preventing disease rather than curing it. Dr. Young's figures were illuminating. They showed that it cost the province last year at the rate of $2.70 per capita to cure disease, while only 18 cents per capita was spent to prevent disease.

"Dr. Young waxed eloquent on the subject of vaccination and the consequences of neglect of this precaution," Mrs. Rutherford continued. "Isolated cases of smallpox cost the government about $600 apiece. By bringing before the public the immunity to be gained by vaccines for smallpox and typhoid, and the use of the Schick test to determine the susceptibility of children to diptheria, and the use of various antitoxins, a great deal could be done to prevent contagious diseases."

Mrs. Rutherford said it was cheering to learn that an antitoxin for scarlet fever, similar to that for diptheria, is now available from the department of health, as are the various vaccines and antitoxins

Very Low Infant Mortality

Figures regarding the health of the school children, as collected in Victoria, were rather depressing, Mrs. Rutherford said, as they showed that out of 33,392 pupils examined 10,158 suffered from some defect. But against that could be placed the fact that the infant death rate in British Columbia was the lowest of any province of Canada, and among the lowest in the world. Extension of the public health service seemed to be the surest way to overcome the physicial handicaps of the school children, Mrs. Rutherford went on.

"All through my visit I seemed to be seeing suffering and hearing a lot about disease, but everywhere there appeared encouragement in the new methods being evolved for treatment, in the whole-hearted devotion of the doctors and the unselfish enthusiasm of the people who are giving their time and energy to the alleviation of suffering," Mrs. Rutherford concluded.

Girls! Hair Grows Thick and Beautiful

35-Cent "Danderine" Does Wonders for Lifeless, Neglected Hair

A gleamy mass of luxuriant hair full of gloss, lustre and life shortly follows a genuine toning up of neglected scalps with dependable "Danderine."

Falling hair, itching scalp and the dandruff is corrected immediately. Thin, dry, wispy or fading hair is quickly invigorated, taking on new strength color and youthful beauty. "Danderine" is delightful on the hair; a refreshing, stimulating tonic—not sticky or greasy! Any drug store.

'CASCARETS' 10c IF DIZZY, BILIOUS, CONSTIPATED

To clean your bowels without cramping or overacting, take "Cascarets."

Sick headache, dizziness, biliousness, gases, indigestion; sour, upset stomach, and all such distress gone by morning. Nicest laxative and cathartic on earth for grown-ups and children. 10c, 25c and 50c boxes—any drug store.

DON'T GO TOO FAST

TAKE Time to Find THE Best Value in MEN'S and Boys' Wear AT Popular Prices.

Madden Block — Boys Clothed — Charles Morris Company — Men Suited — Ward Street

WILLOW POINTERS DRAW BIG CROWD

Play at Memorial Hall Is Triumph for Amateur Society

The Willow Point Amateur Dramatic club repeated its success of Willow Point with the second presentation of Haddon Chamber's "The Saving Grace," at the Memorial hall, under the auspices of the Church Helpers of St. Saviour's, last night. The performance was a finished one, with all the parts well taken, and those played by Mrs. Frederick Niven and Col. A. N. Taylor outstanding.

Colonel Taylor, as "Blinn Corbett," a soldier who has run away with his colonel's wife 16 years before the opening of the play, and is thus prevented from returning to the service at the beginning of the war, held his audience from beginning to end, in comedy and in tragedy, giving a performance of unusual vitality. Mrs. Niven, as Mrs. Corbett, his foolish but lovable wife, became a favorite with the audience at once, and such was her art that it was hard to remember she was acting a part.

Mr. and Mrs. D. H. Bayley, as "William Hogg," manservant to Mr. Corbett, and "Ada Parsons," Mrs. Corbett's maid, gave splendid performances, and made every point tell in their decidedly humorous parts. Miss Beatrice West and K. Falkner, as the young lovers, "Susan Blaine" and "Ripley Guilford," were very attractive, and had the sympathy of the audience in every scene they played.

Mrs. A. W. Taylor as "Mrs. Guilford," Ripley's mother, played an unsympathetic part with skill and ability, and was loudly applauded after her quarrel scene in the second act.

The audience was a large one, and showed decided appreciation of all the points of the play and the high level of acting maintained all through.

'Cannonball' Baker Promises Surprise; Accuses Unnamed

VICTORIA, March 3.—Following remand for a week on the charge of murder in the Beryl G hijacking case, "Cannonball" Baker of Seattle sprang something of a sensation when he declared that he will spring a surprise in his trial when the proper time arrives.

Two men on the Canadian side of the border should also be arrested, he said, but refused to give any names, save saying accusations will be made against Paul Strumkins, Victoria brewery worker, whose confession led to the arrests, and who claims he did not take part in the actual murders, but only rented the arrested men his boat.

BRITAIN DROPS GUARANTEE TO PETERSEN LINE

(Continued from Page One)

at it from this standpoint, it is safe to say that in such a case the ranks of those who are now strongly opposed to the British preference by the Canadian people will be considerably augmented."

Law Announces a Committee

OTTAWA, March 3.—Hon. T. A. Low, minister of trade and commerce announced in the house of commons this afternoon that it was the intention of the government to refer the agreement to grant a subsidy to the Petersen Steamship line, to a special committee of the house in order, that anything wished to say respecting the agreement might be heard.

Mr. Low said he would endeavor to show that an ocean combination did exist, that Canadian ports were discriminated against in favor of American ports, and a preference given by the mother country was nulified by the ocean combine rates, and that nothing was retarding immigration to Canada today more than the action of "this gigantic combine."

Facts More Important Than Preston

An attack had been made in certain quarters through the author, on the Preston report, but Mr. Low was much more concerned in the contents of reports than in the authors.

The action of the combine was detrimental to immigration, and the cost of passage was keeping many farm laborers from coming here.

Mr. Low quoted letters from manufacturing interests and others in support of his contention that there had been a tremendous increase in ocean freight rates since before the war. One letter which he quoted was from the Cockshutt Plow company, stating that the rates on agricultural implements had almost quadrupled since that time.

He quoted an editorial from the Manitoba Free Press, advising the government to procure 10 or 11 vessels and put them in the business of transporting Canadian cattle to England.

Manufacturers of Canada had complained to the government that the level of ocean rates was now unreasonable.

Companies Smiled at Him

Last year he had approached the companies to make a slight reduction in their charge for carrying cattle.

"I received no encouragement in the matter," he continued. "Further negotiations were equally unsuccessful.

"All I received from them was a smile, and now they wonder why we didn't deal with them before approaching Sir William Peterson," said the minister.

Representations made to the Imperial shipping commission on behalf of Canada had not resulted in any material relief to Canadian shippers.

The government looked upon the agreement as "a cast-iron contract," which was drawn up by "perhaps the foremost lawyer of the contry." There was a clause in the contract which provided that not one dollar would be paid until service had been rendered.

Petersen Defeated Conference Before

Sir William Peterson was known to the Canadian people. In 1893 his ships had carried coal from Cape Breton to Montreal, and he was one of the first shipping men to carry grain from the head of the lakes to European ports directly. On more than one occasion he had defeated the North Atlantic conference. In 1897 a contract with the Laurier government was abandoned because of the outbreak of the Spanish-American war.

"The Peterson fleet will compare very favorable with any working out of Atlantic ports, except the Canadian Pacific," said Mr. Low.

Why had not the government merchant marine paid? In answer, Mr. Low quoted from a speech by the general manager of the International Merchant Marine, in which he said the war-built standardized cargo ships were at best a compromise, and could not bring the best results to any trade. The passenger-freight vessels of the 10,000 ton class were best for the shipping trade.

"It is that class of ship which Sir William Petersen proposes to construct for the Canadian trade."

Mr. Low considered it was apparent to all that it was time for the government to take action.

Pepall Extradition Hearing Is Opened

LOS ANGELES, March 3.—The defence having been unsuccessful in an attempt to obtain a dismissal of the case, the extradition hearing of Andrew Pepall, former Canadian official who is wanted in Toronto, Ont., on charges of embezzlement, opened before Raymond I. Turner, United States commissioner here today.

Arguments of the various legal phases of the case occupied the entire first session. Introduction of testimony probably will start tomorrow, attorneys indicated.

New Lingerie

GOWNS—In fine Nainsook, price .....$1.50 and Up

In Crepe .....$1.85 to $3.50

In Pongee Silk, at $6.00

SLIPS—In White Nainsook, at $1.75

Satinette, at $2.00

Broadcloth, at $3.50

Silk, at $6.00

BLOOMERS—In Crepe .....90¢ Up

Satinettes, at $1.35

Broadcloth, at $2.25

Silk, at $4.50

ENGLISH BROADCLOTH—All shades. Particularly suitable for Bloomers and Slips. Per yard....$1.10

Nelson Dry Goods Co.

LADIES' WEAR SPECIALISTS

KASLO AND YMIR ROADS LISTED IN YEAR'S WORK

(Continued from page 1)

work could be done, it would be done.

Urges Cooperation

It was the desire of the government to secure cooperation with the people. Cooperation was an absolute necessity. He urged a sympathetic cooperation between the province and municipalities. There had been too much friction in the past.

In dealing with the gasoline question, the premier stated that the tax on gasoline was for the purpose of increasing the revenue for road construction and maintenance. One third of the gasoline taxes went to the municipalities.

When Premier Oliver was thanked by I. R. Poole, president of the board, for his attendance at the meeting, he stated that being head of the government he was not able to be in the city as much as a local representative could, he was glad to meet with his supporters.

While he was not in the city to discuss many questions which might arise, Premier Oliver stated that stationery was cheap and postage not prohibited. He complimented Kenneth Campbell for so ably acting for him as his representative. The premier had tried to deal equally with all public affairs. He desired to work in the interests of the electors and looked to them for advice.

SUNDAY SCHOOL HONORS OFFICER

Secretary Evans Completes Ten Years' Service for Baptists

E. H. Evans was presented with a pair of French ivory military brushes by members of the Sunday school staff of the Baptist Sunday school, at the monthly meeting of the church last night.

In taking the presentation W. J. Miles, superintendent, mentioned that Mr. Evans had not missed Sunday school for one Sunday for 10 years, and had attended every monthly business meeting in that time.

Mr. Evans made a short speech of thanks, at the close of the presentation which was on behalf of the teachers, officers and senior scholars of the school.

During the social time that followed, refreshments were served by the ladies of the Bible class. About 30 were present.

GIVES FIFTY FOR NEW SENDING SET

Premier Oliver Heads Subscription List of the Nelson Radio Club

When a deputation from the Nelson Radio club, consitting of President E. W. Widdowson and D. Crewther, met Premier Joan Oliver in the city hall yesterday afternoon, and told him of the club's endeavors to raise a fund to acquire a bigger and better broadcasting apparatus with which to advertise Nelson, the premier headed the subscription list with a donation of $50.

Mr. Widdowson explained that the club found that its concerts and talks on Nelson, by means of which it was hoped to attract tourists to the city and district this year, were apparently being heard only within a radius of 30 to 50 miles, and that the club intended to appeal to the citizens and organizations of Nelson for funds to put in a larger sending set.

The premier's response was the presentation of a $50 bill to head the donations.

B.C. GIN PILLS FOR THE KIDNEYS — TRADE MARK REGISTERED — THE WORLD'S BEST REMEDY FOR ALL KIDNEY AND BLADDER TROUBLES — 350 R.

Canada Drug & Book Co.

Nelson, B.C.

HAS IT

MOTHER!

Clean Child's Bowels

"California Fig Syrup" is Dependable Laxative for Sick Children

Hurry Mother! A teaspoonful of "California Fig Syrup" now will sweeten the stomach and thoroughly clean the little bowels and in a few hours you have a well, playful child again. Even if cross, feverish, bilious, constipated or full colic, children love its pleasant taste. It never cramps or overacts. Contains no narcotics or soothing drugs.

Tell your druggist you want only the genuine "California Fig Syrup" which has directions for babies and children of all ages printed on bottle. Mother, you must say "California." Refuse any imitation.

Bronchitis?

Quick attention to bronchitis will usually ward off its serious complications. Shiloh reduces inflamation in the tubes, eases the dry, painful cough and heals the raw throat tissues At your druggist, 30c, 60c and $1.20.

SHILOH FOR COUGHS

Use Celery King a gentle laxative "Tea" relieves sick headaches

At your druggist 30c and 60c.

CLASSIFIED ADS BRING RESULTS.

THE GUMPS—WHY WORRY?

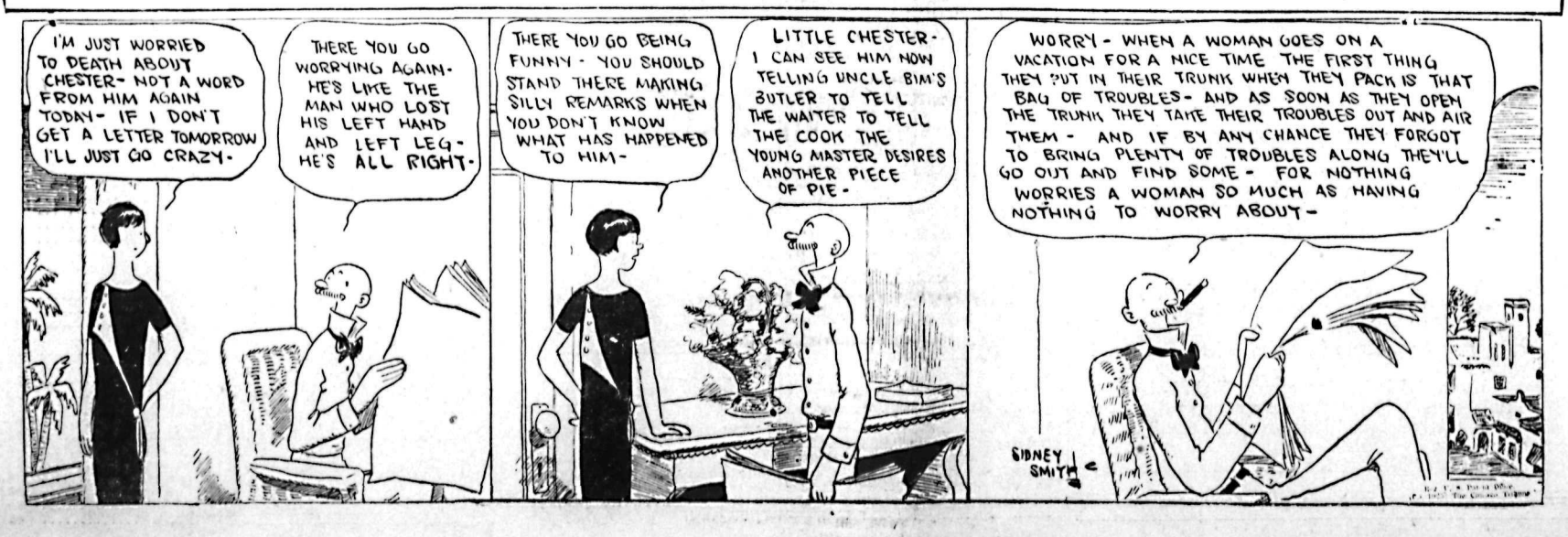

'ROAD TO LOVE'

By ELENORE MEHERIN

CHAPTER IX.

Katy, a bit of old lace curtain tucked around her waist twirled before the mirror, fluttering her hands now this way, now that. She began to sing in a gay, childish treble:

All pure and so pearly,
Flowers—sweet flowers
All pure and so pearly,
Shows—Spring showers,
Get up early—get up early,
Showers and flowers
Pearly and early—Oh!"

The "Oh" prolonged and mighty ended abruptly, and Katy, pink from her neck to her hair, giggled. Denny stood in the door.

"Gee—you crazy little kid!" he rubbed his hands together, roared: "Gee, you make a feller laff, Katy! Wanta ride to the stable?"

Katy was plucked rather swiftly from her dreaming. She wondered wether to tell Denny now or to wait. She decided to wait. For a great honor had come to her.

There was to be a Christmas festival at school, Katy, little and perfect with her cloudless blue eyes, her bright chestnut curls, was chosen to lead the dance of the flower fairies. She was carried away with joy, and had spent the entire afternoon dancing and singing before the little mirror she shared with Lizzie and Violet.

"Wait a minute for me, Denny." She pulled off the curtain, folded it carefully. "Like that pome I was singing? I made it up all by myself!"

"Gee what a silly kid! Aw gee, Katy!"

"But do you like the pome, Denny?"

"Sure, aint you a Longfellow, though! Oh, Lord! Hurry up!"

Katy decided this was not the moment for her great secret. She climbed to the seat of the grocery wagon next to Denny. Every night he let her ride to the stable with him, for this was his last month at the store. He had gained a paper route in the afternoon and would keep the delivery job for Saturdays, earning with both as much money as now. So he was to enter high school.

They walked slowly from the stable. This was the hour when they painted with limitless and brilliant vision a thousand happy futures.

"Gee, poor Violet—she's getting sad, Katy-kid—notice?" Denny asked.

"She's orful good to us, ain't she, Denny?"

"Ain't! Humph, there's no such word!" Denny growling slim and tall, careful of his grammar and excessively proud of his long pants, was beginning to act the elder brother to Katy. She took it meekly and gayly.

"Well, isn't she, then?"

"You bet she is. Gee, she hates him!" "Him" always means Uncle Matt.

"He hates her! That what I fink!" Though she was 11 Katy's quick tongue still slurred the "f's" and "th's" if she wasn't particular. "He looks at her with the meanest old eyes."

"She's the one that can look!" Denny's thoughts were filled with vague alarm for Violet. Sometimes it was 12 o'clock when he sneaked out to open the kitchen door for her. He wanted to talk about it now, but Katy, perhaps, was too young or too happy in her own glee. She pulled Denny to the window of the dry goods store.

"See that, Denny—the white dress? ain't it beautiful?"

"Humph! Good enough."

"Wouldn't I love to have a dress no one ever wore before! Lizzie tears everything. When I get to be a lady I'm gonna have 10 hundred dresses, all new. No one else is going to wear my clothes first. I'm gonna have a white dress with a big train a mile long."

"Aw, come, Maybe trains won't be the style."

Katy's eyes glanced tenderly at the frilly white organdie. She fancied it would be just the thing for the leader of the flower fairies.

"I know something, Denny," she said, rubbing her chin on her shoulder; "something wonderful! En it's about me! Guess!"

But Denny couldn't—then she told him.

"En I have to get a white dress."

"Aunt Josie say you could? Gee, she won't let you—she can't."

"I fink Violet can fix up a dress. I fink she can. That's why I made up the pome. Denny, I was practicing.

Denny looked at the pretty little creature and became all at once very sober. "Aw, gee!" he said out loud, then again, "Aw, gee!"

Violet tried to fix up the dress. That night she had Katy stand on a little table in the bedroom as she pinned up the limp white embroidery Lizzie had worn two years before. And Katy, overjoyed at this effort, balanced on one foot, then on the other.

"For goodness sake stand still!" Violet cried, growing impatient with her hopeless task.

"Oh, scuse me, Violet, you dear sing!"

"It's nothing but an old rag! There goes another rip! You might be careful of your clothes, Lizzie. You know Katy has to wear them."

Lizzie, twisting the ends of her straight, yellow hair into a curl, drew in her breath, as though she intended to cry, but thought better of it.

"You're just nasty, Violet Borley. Just nasty's you can be because papa's not here. As if I can help it if my clothes wear out. Katy didn't need to be in the play—she didn't to at all!"

"But I am in the play," Katy answered gaily. "Lizzie didn't want me to be in it, but I'm in it just the same."

Lizzie was three years older than Katy, but only one grade above her. While all her heart she envied Katy's funny little ways, Katy's beautiful little face, and she imagined herself small and winsome as her cousin. The part given Katy, Lizzie coveted for herself. She would have been half glad if Violet couldn't make the dress do.

Denny stood with his hands in his pockets volunteering advise. "Say, Vee? Say, put those two ends together"——

"Oh, she'll look more like a rag picker than a fairy."

Katy laughed. "See, Violet, I pull out the edges like th's and flowers'll cover up all the holes."

Violet had a sunny heart. She was one of those fanciful, imaginative natures who delight in giving joy especially to littler and humbler beings. She worked hours on the dress for Katy. When it was finished Katy threw her arms about her:

"You're so good, Violet. You're just the goodest sing in the world. Me and Denny love you—true and honest we do."

But the dress had to be starched and ironed. There was the tragedy of it. The weak spots Violet had labored so long to cover gave way—the little creation came out of the tubs literally in tatters. All Aunt Josie's efforts in ironing failed to cover the holes.

"You can't be in it, Katy," she said in her drab, weary tone. "Poor child!"

Katy wasn't a cry-baby, but just the same she ran into the room, hid her face a long time in the pillows. The tears wouldn't stop.

"I have to tell the teacher I haven't any dress," she told Denny that night, as they walked home. "Ooooh she'll be mad. She'll be madder than anything 'cause I'm the leader, and its too late now, en I have to tell her the dress fell to pieces—went and fell all to pieces. That's what it did." Katy ran her eye.

"Don't you do it, Katy-kid. Don't you tell her that, Wait. You don't know." Maybe Violet can fix another——"

They were at Ramsay's the dry goods store on Hayes street, where the fluffy organdie Katy loved was still in the window. Denny stopped.

"That's it, ain't it, Katy-kid?"

"Come on, Denny; hurry. I don't care."

A battle waged in Denny's soul. The dress was marked $4.75. He had the money, but it was to buy a sweater for himself. Nearly a year he'd been saving up. And now—just his luck—Katy's dress had to fall to pieces. He wondered if Katy really cared an awful lot.

"Say, Vee, ain't it too bad about Katy?" he suggested that night.

Violet turned the willful face with its defiant, exaggerated eyes.

"That's what you get when you're born a girl," she said abruptly, sudden tears running down her cheeks. "Poor little Katy!"

"Aw say, Vee——" But Denny was touched—touched to the heart though he couldn't tell why.

That evening he and Violet walked down to Hayes street. Denny showed her the dress.

"Wouldn't that do, Vee—think that would do?"

"It's a dream, Denny, a dream. And I'll get some pink silk and make a little underslip. Oh, Katy'll go crazy—the dear little thing

Coming home the next evening Denny stepped into the store and bought the dress. The young girl who sold it said they'll fit it, or change or make it all over to suit. With a joy tenfold what the purchase of the sweater would have given him. Denny marched home, thinking to himself. "Gee, Katy'll just scream! Gee, won't she be glad!"

Poor little Katy! She was never to wear the little dress—never to dance with the flower fairies.

(To Be Continued.)

Prospectors Wait on Premier Oliver While in the City

A committee from the British Columbia Prospectors' Protective association waited upon Premier John Oliver yesterday afternoon. They took up with him matters of vital interest in mining matters of the district. Suggested amendments to bills dealing with mining in British Columbia were discussed.

The party meeting the premier at the board of trade rooms was composed of Frank Aiken, Dr. H. B. Morrison, Alexander Carrie, Roy Hunter and Charles Riley.

OLIVER TALKS BEER QUESTION AT LUNCHEON

Tells Methodist Brotherhood Many Beer Drinkers Are Good Men

REVIEWS HIS LIQUOR RECORD

Declares Criticism Directed Against Him Has Been Unfair

That he had been censured for his actions in regard to the sale of beer in British Columbia by a Methodist preacher; that he knew many men who drank beer to be as good men as the teetotallers, and that he was not ashamed of his record in regard to the liquor question, were statements made by Premier John Oliver, member for Nelson, at the luncheon of the Trinity Methodist Brotherhood service club last night. Premier Oliver was the guest of honor at the luncheon, which was presided over by W. E. Wasson.

Premier Oliver stated that he had attended a Methodist Sunday school more than 60 years ago, and there had received training which had been of some service to him in life. He had nothing to regret of what he had learned in Sunday school.

The premier told of receiving a letter from a Methodist parson upbraiding him for voting in favor of the beer question. He reviewed the succession of events leading up to the present system of government control of liquor. He referred to the vote taken in 1916, when 8000 majority for prohibition was the recorded vote. When the vote of the soldiers who were overseas was counted some time later this vote had been changed to a majority of 800 against prohibition.

Fraudulent Vote

A report charging that votes of soldiers overseas were fraudulent led to a commission composed of F. A. Pauline, David Whiteside and Charles Nelson going overseas to inquire into the soldiers' vote. Upon investigation under oath, it had been found that 65 per cent of the votes were fraudulent. In 1917 the legislature was adjourned until August in order to bring in a bill putting into effect the prohibition act, notwithstanding prohibition had been defeated. The electors of the province had voted the measure by 8000 majority. As these were the people vitally affected, and the men overseas were not affected, the act was enforced.

When the men returned from overseas the question was again submitted to the people at a time other than at a general election, when no other issue could interfere. The vote resulted in a majority favoring government control of liquor.

Premier Oliver stated that he had never made the liquor question a party affair, and that he had asked the opposition to join with the government in making the liquor legislation as proper as was possible.

Members Favored Sale

Some members in the legislature favored the sale of beer and light wines, but the premier stated he had fought strenuously against it. Every session the same question in regard to the sale of beer and wine was brought up, and every session there were more members in the legislature in favor of it. There was even, he stated, a strong attempt to place the sale of beer by the glass on the statute books without reference to the people.

"As a public man I have a high regard for the precedents handed down from generation to generation in the development of government and moral institutions," stated the premier. Through this influence the question was finally put to the people for a vote.

In conference with colleagues, Premier Oliver stated that they were under a strong impression that the vote of the people would favor the sale of beer by the glass.

"We have, as a government, been wrongfully treated by the churches and temperance people, who state that we introduced the local option clause for favor of the liquor interests in the province. I assure you on my word of honor that this is a mistaken idea. Is it conceivable that I who voted against the sale of beer by the glass, would favor the liquor interests I opposed by my vote?" asked the premier.

The principle of local option, he stated, was introduced into the legislature in 1924 on the assumption that there would be a majority favoring the sale of beer. It was introduced to protect those constituencies not favoring beer. The people who voted in favor of beer had the right to demand the delivery of the goods.

Premier Oliver stated that he had received a letter from a Methodist preacher upbraiding him for his action in regard to the beer question.

Criticism Unfair

"I am not made of material subject to coercion. There was not a single brewer asked me how I was going to vote. I take full responsibility for my vote cast in the legislature without being subject to information from anyone. It isn't the drinking of a glass of beer or whisky that imperils a man's salvation. I'll admit it isn't a good thing. There are men in public and private life today who have drunk beer all their lives, and they are as good as the teetotallers. I do not think it Christian or fair that a public man should have improper motives directed toward him. I have no apologies to make," stated the premier in closing.

Following his address a hearty vote of thanks was passed to Premier Oliver, who, in reply, stated that his subject had not been chosen prior to the luncheon, and that he had no fear of addressing an assembly even in the Methodist church on such a question as the liquor situation.

Unless Bylaw Favored, Berrington Will Not Vote Pipe Contract

Owing to a typographical error, Alderman J. T. Berrington, in his letter to The Daily News, in Monday's issue, was quoted as saying he would vote for the purchase of pipe for the water supply if the citizens would favor a bylaw.

The sentence should have read:

"I have decided that unless there is every evidence that such a bylaw would be passed by the public and that this evidence is apparent before next council meeting, I for one will not vote for the purchase of pipe."

Brooder Coal

Anthracite Nut, ton $30
Anthracite Nut, per sack, 100 lbs. $1.75
Carbon Briquettes, ton $25.00
Carbon Briquettes, per sack, 100 lbs. $1.50

As we have only a limited quantity of this coal on hand, we would advise placing your orders early.

Phone 33

West Transfer Co.

France's Potential Resources

Refunding External Debt. Latest reports indicate that France is about to proceed with the funding of her debt to Great Britain and the United States. This step, in the opinion of international bankers, will prove a powerful impetus in the rise of the franc. The aftermath of such refundment can best be gauged by the behaviour of the British Pound Sterling, which has recently scored a new high since the war of $4.80 per pound, or, within 6 cents of its par value. The Franc, during the early part of January slowed strength and the movement, we believe, is but precursory, in view of the recent better tone of news, to a rise of greater proportions. As the current rate of exchange determines the future value of French Government 6% bonds present purchasers of these securities will have some splendid profits to show within the next few months.

Reparations. France is to receive large sums on her reparation account from Germany which will greatly enhance her treasury. The Ministry of Finance has issued a statement outlining the economic and financial situation. As it contains much information of interes to Canadian investors in French Government 6% Bonds we have summarised the statement as follows:—

The Government will shortly be in a position to increase its reimbursements to the Bank of France which will do away with the menace of inflation, while it will also help to stabilize the value of the franc in relation with foreign exchanges. The franc as a result, will then start to gain in value and so cause the cost of living to decrease.

The budgetary situation shows a steady improvement. In 1919 national expenditure exceeded revenue by nearly 24 billion francs. In 1923, the general budget, which included all expenditure of government departments balanced; in 1924, the general budget will show an excess of revenue which will go a good way towards covering expenditures under the Special Budget for reconstruction of the devastated regions; in 1925, for the first time in eleven years, according to the present official estimates, all expenditures will be met by normal revenue.

The general economic situation shows a similar improvement. The uninterrupted development of France's foreign trade, the constant increase in revenue from all sources of taxation, the reconstruction of the devastated regions and the new wealth brought to the country by the return of Alsace Lorraine are all factors of prime mportance to the nation's economic balance sheet.

In 1920 France's imports exceeded exports by 24 billion francs; today the situation is reversed and France is selling abroad more than she is buying. On the basis of the figures for the first six months of last year, the trade balance, for 1924, will be in France's favor to the extent of 3 billion francs.

Seventy-five per cent. of the total damage done by the German armies in the devastated regions of Northern France has now been made good and this remarkable result has been achieved by France alone. The provinces of the north have recovered their entire pre-war population of 4,278,000 inhabitants and the terrible ravages of war will soon be wiped out.

Most important of all, in concluding this statement of France's economic and financial condition, the French Minister of Finance points out that Germany has now declared herself willing to make reparations payments and that under the provisions of the Dawes plan 52 per cent. of these payments will be credited to France. These monies will be of substantial help in enabling the French Government to speed up the execution of its financial program which includes provision for the amortization of the public debt.

Area and Population. The total area of France, including Alsace-Lorraine, amounts to 212,659 square miles. The population of France in 1911 was 39,601,509, and that of Alsace-Lorraine in 1910 was 1,874,014. In 1921, France within its new boundaries, had 39,209,766 people. The total population of the republic, according to the latest available figures is 184 per square mile. In 1921 there were 1,550,449 foreigners in France. Paris, the capital, has 2,906,472 inhabitants, and Marseilles, Lyons, Bordeaux, and Lille are cities of over 200,000 population.

National wealth and resources. The national wealth of France was estimated in March 1922 as being about Fcs. 770,000,000,000 as compared with Fcs. 300 000,000,000 in 1913 and 190,000,000,000 prior to the Franco-Prussian war. The national income is estimated at Fcs. 82,000,000,000 as compared with 37,000,000,000 in 1914, while the value of foreign investments (largely reduced since the war) is placed at from Fcs. 17,500,000,000 to 21,000,000,000 (gold). In 1914 it was estimated at 42,000,000,000. French capital before the war had gone considerably into her colonies but in much larger amounts into older and larger foreign countries. The French investments in the United States, in Canada, South America, the Near East and the Far East were important factors, and the revenue from these foreign holdings probably aggregated about $400,000,000 per annum. The total debt of the Russian Government to the French Government was given as of January 1, 1923 at Fcs. 6,040,000,000 (gold) inclusive of Fcs. 995,000,000 (gold) charge by the Bank of France for discounting Russian Government obligations. Advances to other countries amounted on January 1, 1923 to Fcs. 9,278,500,000, viz., Rumania, Fcs. 1,181,000,000 Jugo-Slavia Fcs. 1,795,000,000; Greece Fcs. 861,000,000; Poland Fcs. 1,056,000,000. Czecho-Slovakia, Fcs. 574,000,000; Belgium Fcs. 3,684,000,000; Italy Fcs. 49,000,000; exclusive of Fcs. 800,000,000 (gold) in supplies of materials to be covered to indefinite extent by value of Italian supplies of materials, Esthonia: Fcs. 10,500,000; Montenegro Fcs. 13,000,000. Lithuania Fcs. 6,000,000; Hungary Fcs. 1,000,000; Austria Fcs. 500,000; and Latvia Fcs. 11,000,000.

Transportation. France has 25,766 miles of railway. The principal lines include the Northern Railway, the Eastern, the Paris-Lyons-Mediterranean, the Paris-Orleans, the Southern (Midi) and the State Railway. The aggregate surplus of all lines amounted to Fcs. 403,300,000 for 1922 as compared with a deficit of Fcs. 2,084,000,000 in 1921, and 3,012,000,000 in 1920. During 1923 the railways did decidedly better than during the preceding year. Gross receipts for the period January 1-November 11, 1923 aggregated Fcs. 6,166,804,900 as compared with Fcs. 5,838,784,800 for the corresponding period in 1922.

Navigable rivers total 4,512 miles and canals 3,031 miles. In 1914 there were 23,918 miles of national roads.

French shipping comprises 1,400 steamers and motor vessels of 2,963,229 aggregate gross tonnage; 358 sailing vessels of 281,965 aggregate gross tonnage; total 1,758 ships of 3,245,194 tonnage. The present shipbuilding schedule calls for a construction of 1,255,000 additional tons.

Foreign Trade. France commands a great export market. Her exports are destined chiefly for Great Britain, Belgium-Luxemburg, the United States, Switzerland, Italy, Germany, Argentina. They consist largely of silken goods, cottons, clothing, chemicals, wine, lace, automobiles, and hewn timber. French imports are coal and coke, cereals, raw cotton, cast iron and steel, wool and machinery, and come in great quantity from the United States, Great Britain, Belgium, Argentina, Italy and Germany. Exports aggregated 19,187,000 tons in the first ten months of the past year as compared with 1,,212,000 tons in 1922 and 17,846,000 tons in 1913.

NELSON NEWS

"The world must know that the franc will improve slowly but surely, like the wine of our country."
—M. HERRIOT, French Premier

"France the worker, has before her a magnificent future which will demonstrate to the world that it was not wrong in displaying confidence in her."
—M. CLEMENTEL, French Finance Minister

Exceptional Profits for Far-sighted Investors in *FRENCH GOVERNMENT 6% BONDS*

Present Price Yields Over 7¾%

And Yield increases as Franc Rises

WE BELIEVE that an investment made today in French Government 6% Bonds (Loan authorized Dec. 16th, 1920—Redeemable at par on or after January 1st, 1931), presents an exceptional opportunity for profiton any material advance in the value of French money (francs).

Due to the depreciation of French francs, a French Government 6% Bond can now be bought for approximately $40.00; with French Exchange at normal (19.3c per franc) these same bonds would have a value of $193.00 each.

International bankers believe that French francs will sell above 10c per franc before very long. Just think what it means to French Government securities; when the franc touches 10c, each bond of 1,000 francs would have a value of $100.00—a rise of over 125% or a profit of $60.00 for every $40.00 invested. With the franc selling at 15c per franc or $150.00 per 1,000 francs your profit will be $110.00 for every bond of 1,000 francs or for every $40.00 invested.

We made a thorough investigation to determine the best way to buy French francs for maximum profits. We believe that the French Government 6% Bonds, maturing after 1931, afford the best medium, for they represent to French Investors precisely what the high grade British Government Consols and our own Canadian Government Victory Bonds represent to us, **being legal investments for every institution, Trust Fund and Savings Bank in France** and constitute a strictly high-grade gilt-edged government investment. They may be sold again instantly, being listed on the Paris Stock Exchange (Bourse). The interest coupons have always been paid promptly on the dot and can be cashed in Montreal, New York, London and the principal financial centres of the world at the current rate for francs.

French Government Bonds will unquestionably come back to normal ($193.00 per 1,000 francs). The United States were financially bankrupt after the Civil War. Their securities could be bought for a song, yet in a few years the Americans were on their feet financially again, and today are considered the richest nation in the world.

England, too, once faced what seemed to be financial disaster. With Napoleon virtually pounding at her gates, British Bonds went next to nothing, but the victory at Waterloo sent them skyrocketing. The Rothschild family accumulated the major portion of its wealth by investing in British Bonds and selling them when Wellington's victory became known.

The experience of France, bankrupt at the hands of Bismark, is within the memory of living man. Her bonds sold down to 7% of their normal value after the Franco-Prussian war. They appeared hopeless, yet in two years they had recovered 95% of their normal value, making fortunes for those who had the courage to invest in them. When millions of men and populations of nations lend their collective efforts to the task—nothing is impossible. The French Franc will undoubtedly come back to normal.

A study of history convinces one forcibly that the most difficult thing in the world to destroy is national existence. History will repeat itself. We believe that the opportunity of a lifetime, to make remarkable profits, exists today for our clients, through the purchase of these high-grade government securities. They rank as the highest-grade French Government bonds, and are virtually a first mortgage on the entire assets and resources of the Republic of France. The bonds are valid for thirty years after maturity and the interest coupons for five years after redemption date, thus enabling you to cash them at any time the exchange rates are favorable.

France ranks as a first-class military, naval and commercial power of the world. French industries are thriving and working overtime. France is exporting goods to every country of the globe; her shipping is crowding the seas and the nation shows every evidence of industrial and economic progress. Reparation payments from Germany are further enhancing her treasury. These conditions should be quickly reflected in a rapid rise in the French franc, which would in turn increase the value of her Government bonds. That is why we urge you to buy French Government bonds now while they are on the bargain counter.

As the franc rises, the value of these bonds will increase as follows:

FRANCS	Present Price	With Franc At 10 cents	With Franc At 15 cents	With Franc At Par (19.3c)
1,000 French Government 6% Bonds	$40	$100	$150	$193
2,000 French Government 6% Bonds	80	200	300	386
5,000 French Government 6% Bonds	200	500	750	965
10,000 French Government 6% Bonds	400	1000	1500	1930
25,000 French Government 6% Bonds	1000	2500	3750	4825
50,000 French Government 6% Bonds	2000	5000	7500	9650
100,000 French Government 6% Bonds	4000	10000	15000	19300

We are selling a good many of these bonds at the above price which covers every expense. Upon receipt of money-order or accepted cheque, we will at once confirm sale by return registered mail, but order must be received by return mail to insure these prices, as quotations are changing daily.

We handle all kinds of foreign government and municipal bonds and it is vitally important to us to have our clients select those which will make the most money for them and make it most quickly. Our interest does not cease after a sale, for it is our constant aim to keep in touch with our clients, to render them service, posting them when the bonds rise in market value, and advising them whether or not we deem it advisable to sell. This service is expensive to ourselves but its value to our clients is incalculable. Use the order form below.

J. Pierpont Morgan, probably the greatest financier the world has ever known, is recently quoted as saying:

"We have absolute confidence not only in the resources of France, but even more in the intelligent and industrious population.

"France, soon will be invincible, in the economic domain. In any case, we shall always be at her side and sustain her when necessary.

Before two years have elapsed, France will have reconquered, from the economic viewpoint, the prepondering situation she enjoyed before the war."

After having exhaustively studied the sound financial condition of France, we believe that purchasing her high grade government bonds at present prices is an opportunity one cannot afford to miss, as the profits will be large and very rapid.

French Government 6% Bonds, which are described in these columns are purchased by French citizens, not only for the safety of the principal, but also because of their never failing, tax-exempt, interest income. In purchasing these bonds at the actual market price, the client makes his investment at rock bottom prices.

It is our opinion that the present rate of exchange of the French franc is inconsistent with the financial and potential natural resources of the Republic of France.

We momentarily anticipate a sharp upward movement in the franc. In fact we believe that it will sell at 10c per franc, or $100.00 per 1,000 francs before very long. We are convinced our clients will double, if not treble their money within a remarkably short time.

Not only does the principal increase in value as the franc advances but the interest income becomes automatically augmented. For instance each bond of 1,000 francs yields an income of 600 francs per annum.

At the present rate of the franc holders of French Government 6% bonds receive interest at the rate of over 7¾%. As the franc rises the interest or return on the principal, automatically increases.

With the franc quoted only at 8 cents, the holder of these bonds would receive $48.00 in Canadian money for each 600 francs yearly interest income. This is a good return on an original outlay of $400.00, representing as it does, an interest rate of about 12 per cent instead of 6%. With the franc at 10 cents, or $100.00 per 1,000 francs the interest income converted into Canadian currency would amount to $60.00, equivalent to an income return of 15% on the principal invested.

When the franc is quoted at 15c or $150.00 per 1,000 francs, every 600 francs will be worth $90.00 in Canadian money, this return represents an interest rate of over 22% on an investment of $400.00. When the franc reaches par, the annual interest in Canadian currency will be $115.00 for every 600 francs, this return is equivalent to an interest rate of over 28 per cent on $400.00.

As remarked elsewhere, you do not have to cash your interest coupons as soon as they become due. You can hold each interest coupon for five years after redemption date. This will permit you to dispose of them at materially higher rates than at the present time.

The important fact to remember, however, is that your principal increases in value as the franc rises.

Rarely has the investing public been offered an investment that returns such an attractive yield with absolute guaranty of both principal and interest.

Thousands of our clients in Canada and the United States have purchased these sound, high-grade, French Government Bonds. They have placed their money where it will return them a handsome income together with a unique opportunity of reaping a liberal profit.

Many investors, heretofore compelled to be satisfied with 3 and 4% interest on their principal have liquidated their former holdings and purchased French Government 6% Bonds.

They are, as a result, in great demand and it is not at all unlikely that the decreased floating supply alone will cause them to rise in value. We believe present purchasers will receive handsome profits during 1925. French Government 6% Bonds will rapidly increase in value.

As the security is unequalled—and the investment thoroughly safe, we advise clients to buy as many of these bonds as they may possibly find it convenient to invest in. Immediate action must be taken if real profits are to be made.

As the largest dealers in Canada specializing exclusively in foreign government and municipal bonds, it is only after we have sounded exhaustively the merits of an investment that we recommend it to our clients. Being in constant touch with the foreign markets of the world, we offer our clients the benefits of a reliable service and efficient organization.

Our past record stands out as testimony to our ability to make money for all who deal with us. In November of 1923 we urged investors to make immediate substantial investments in German Government 5% bonds. We sold those bonds at $49.00 per one million marks. Nine months later those same bonds rose to $2,800.00 returning a profit of about five thousand per cent. for every $39.00 invested. One of our customers who made an investment of $1,140.00 in November, 1923, was offered $30,000.00 for the same bonds on September 18th, 1924.

On August 2nd of last year we sold to some of our clients City of Hamburg 4½% Bonds, 1919 issue, at the price of $245.00 per bond of one million marks' denomination. On September 10th—in less than one month's time—we bought back the same bonds at a price of $1,150.00 returning a profit of $905.00 for every $245.00 invested.

Thousands of C. M. Cordasco & Company's clients, scattered throughout the length and breadth of Canada have become comparatively wealthy by investments made in selected securities upon our recommendation.

Fortunes are earned every day by far-sighted investors in selected foreign government and municipal bonds which we recommend.

THE INVESTMENT HOUSE OF

C. M. CORDASCO & COMPANY

Specialists Dealing Exclusively in Foreign Government and Municipal Bonds

MARCIL TRUST BUILDING - 290 ST JAMES STREET
MONTREAL, CANADA

ORDER BLANK

Date .....

The Investment House of
C. M. CORDASCO & COMPANY,
Marcil Trust Bldg., 290 St. James St., MONTREAL, Canada.

I enclose herewith cash / accepted cheque / money order for $..... (state amount)
in full payment for the purchase from you of ..... francs
in French Government 6% Bonds.

NAME ..... Mr., Mrs. or Miss

ADDRESS .....

ORDERS FILLED IN ROTATION

Owing to the great demand for these bonds and their present scarcity our staff is taxed to the utmost. While we give each investor the same attention and service, and care is always given to individual requirements, in justice to all we are compelled to fill orders in the rotation in which they are received.

THE DAILY NEWS

Published every morning except Sunday by The News Publishing company, limited, Nelson, B.C.

Business letters should be addressed and checks and money orders made payable to The News Publishing company, limited, and in no case to individual members of the staff.

Advertising rate cards and A.B.C. statements of circulation mailed on request, or may be seen at the office of any advertising agency recognized by the Canadian Press association.

SUBSCRIPTION RATES

By mail (country), per month	$:60
Per year	6.00
By mail (city), per year	13.00
Outside Canada, per month	.75
Per year	7.50
Delivered, per week	.25
Per year	13.00

Payable in Advance

Member Audit Bureau of Circulation

WEDNESDAY, MARCH 4, 1925

The World Is Not So Bad

Dr. Parkes Cadman, a well-known American clergyman, is reported to have said some things in a recent radio address about modern great cities. He spoke particularly of London and New York.

The British capital, he said, "is in much better condition than it was 800 years ago," and of New York he said "there is not a better-behaved city in the world."

There are those who see only signs of decadence in the busy and growing life of modern cities, which to them seem all to be Babylonic in their badness and human menace; and it must be admitted that most cities have enough of badness in them to give some ground of complaint and criticism on this score.

But here is a testimony from a more hopeful moralist that encourages the belief that, after all, even the big, bad cities are not wholly bad nor wholly decadent. Dr. Cadman's opinion is a more cheerful and reasonable opinion than some, and we like to think, with him, that city life isn't nearly so bad as it has sometimes been painted.

The Awakening of Russia

The Soviet regime in Russia started out with the assumption that all men looked pretty much alike—except, of course, the Lenin crowd.

They had no room for the specialist.

If anybody should ever want a portrait painted, a one-armed paperhanger or a longshoreman was just as good for the job as Michaelangelo.

Lawyers were going to be unnecessary in the new dispensation. Any retired butcher or sheepherder could interpret such laws as were left standing.

If an operation was necessary, any blacksmith or shipping clerk should be able to qualify for the surgeon's task.

Anybody could be a banker. All he wanted was a wallet and a paunch.

But things are different now. The Lenin crowd admits that its future depends upon the specialists. The present government is actually seeking the services of experts in various lines of service and activity.

The Soviet does not let go its grip, but it indirectly confesses that the last six years have been a total loss, with no insurance.

The Lighter Side

Readers of The Daily News contribute many of the best items to this column. Just sign your name or initials, or nom-de-plume, and send in your brightest ideas—Editor, Lighter Side.

Hearing voices in his parlor at 2 a. m., a Nelson man crept to the door, prepared to shoot, when he ascertained that it was his radio talking. However, he is a bold man, and it is believed he would have gone down just the same, even if he had known it was the radio.

—o—

A fire which threatened to burn down a Lethbridge home was caused by a mouse chewing the head of a match. We often comment, in the presence of our small boy, on how unwise it is for a mouse to play with matches, write on the walls, carry in rubbish from the alley, etc.

—o—

The largest spider ever taken alive in British Columbia, a monster tarantula, is on exhibition in a store window at Vancouver. Search revealed it last summer in the wool of a Stanley park mosquito which for some time had been observed uneasily scratching it self.

—o—

The fact that sour milk and cream can be sweetened was brought out by testimony in a trial at Battle Creek, Mich. The question is, how can it first be separated from your restaurant coffee.

—o—

An 18-year-old girl at Los Angeles had her first ride in an automibile one day last week. "What quaint old customs our grandmothers had!" she is said to have exclaimed as she returned to her airplane.

—o—

"Civilization has waited 5000 years for you," declared a speaker before an assembly of women at Toronto. Men who have waited for them to get ready to start to a show will understand exactly how civilization feels.

—o—

Since the meter system was installed by the waterworks at Calgary, it has been shown that a great deal of water was wasted under the old system. People will use water with their baths, unless a check is kept on them.

—o—

A violin maker at Portland has a violin which he had made from a pew in the first church built at Westphalia. In some of the churches nowadays you can not only make a fiddle from the pew, but you can almost have a waltz with the pulpit.

Efficient Housekeeping

By Laura A. Kirkman

THAT FLAVOR OF LEMON

TOMORROW'S MENU

Breakfast
Apple Sauce Cereal
Boiled Eggs Toast
Coffee

Luncheon
Ham Hashed Browned Potatoes
Lettuce Rolls Preserves
Tea

Luncheon
Cream of Onion Soup
Lamb Loin Chops
Potatoes String Beans
Beet Salad
Chocalote Bread Pudding
Coffee

When the housekeeper wishes to serve an unusually heavy meal, she is wise to plan for one lemon flavored dish. For the tart, refreshing taste of lemon seems to lighten the meal in the same way that a crisp salad does. Try the following recipes:

Lemon Fruit Cocktail—Dice the pulp of one large lemon and mix with it the diced pulp of one-half orange; add one-half cup of diced pineapple, one-half cup of chopped canned cherries and one sliced banana. Sweeten to suit the individual taste, and divide into cocktail glasses, adding enough of the mixed juices from these fruits barely to cover.

Lemon Tapioca Pudding—Put one-half cup of granulated tapioca, one cup of granulated sugar and two cups of cold water into the top of a double boiler and cook, over simmering water until the tapioda is clear and transparent, stirring frequently. Then add three tablespoons of lemon juice, and one-fourth teaspoon oof grated lemon rind and cook two or three minutes longer. Cool, and when it begins to thicken fold in the stiffly beaten whites of two eggs and beat well. Turn the mixture into a serving dish and set aside till chilled and firm. Serve with an ordinary custard sauce made of the two left-over egg yolks.

Lemon Sponge Cakes—Beat three egg yolks till thick and add one cup of granulated sugar, three tablespoons of lemon juice, one-half teaspoon of grated lemon rind, one tablespoon of cold water, one cup of flour sifted with one teaspoon of baking powder and a pinch of salt, and, last, fold in the stiffly whipped whites of three eggs. Pour into buttered and floured cup cake pans and bake for 30 minutes in a moderate oven, or till the cakes are done in the middle. Cool and dredge with finely-chopped candied orange peal and granulated sugar mixed.

Lemon Milk Sherbet—Strain two cups of lemon juice and stir into it eight cups of granulated sugar; slowly four quarts of sweet, cold milk and freeze in three parts of ice to one part of salt. When frozen, pack in four parts of ice to one part of salt and let stand at least one hour before serving. (You may halve this recipe if it is too large for your family).

Tomorrow—Crocheted Costume Bag.

All inquirites addressed to Miss Kirkman in charge of "Efficient Housekeeping" department will be answered in these columns in their turn. This requires considerable time, however, owing to the great number received. So, if a personal or quicker reply is desired, a stamped and self-addressed envelope must be enclosed with the question. Be sure to use your full name, street number, and the name of your city and province.

THE EDITOR.

CROSS-WORD PUZZLE

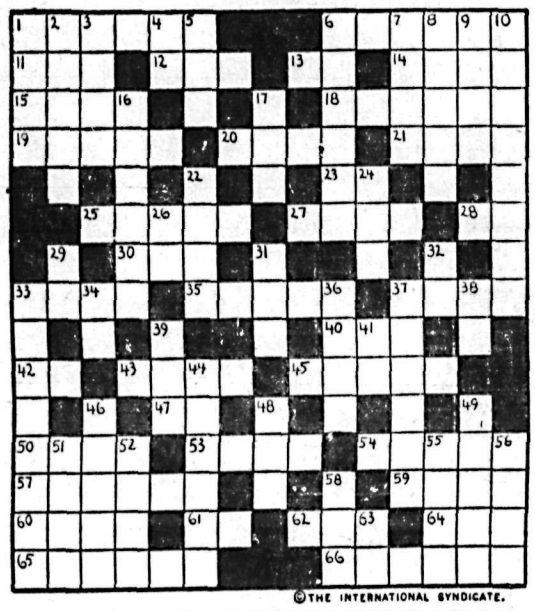

©THE INTERNATIONAL SYNDICATE.

SUGGESTIONS FOR SOLVING CROSS-WORD PUZZLES

Start out by filling in the words of which you feel reasonably sure. These will give you a clue to other words crossing them, and they in turn to still others. A letter belongs in each white space, words starting at the numbered squares and running either horizontally or vertically or both.

HORIZONTAL

1—A noted French musical composer
6—Austrian river flowing into the Adriatic
11—A kind of vase
12—At the present time
13—Part of verb "to be"
14—A projecting wharf
15—A very small amount
18—The most popular nut
19—A city in Bombay province, India (near Bombay)
20—Among Turks and Arabs, a chief judge
21—Fresh and luxuriant
23—A southern state (abbr.)
25—Evening
27—Store
28—Personal pronoun
30—A combining form meaning "new"
33—A mixture of spirits and water
35—Relative pronoun
37—Girl's name
40—One of the great Hebrew prophets (abbr.)
42—Indefinite article
45—Domicile
46—Barter
47—Barium (chem. sym.)
50—Part of the eye
53—A high wind
54—A heavy cavalry sword
57—Dully, inertly
59—To move slowly
60—A common metal
61—Preposition
62—A drinking vessel
64—Master liberal arts (abbr.)
65—Middle
66—An oriental salutation

VERTICAL

1—A simpleton
2—A familiar constellation
3—Preposition
4—Preposition
5—The most loved animal
6—Like an imp
7—A precious stone
8—Reputed founder of Nineveh (2182 B.C.)
9—Supreme god of the Greeks
10—Art of correct pronunciation
16—The close of anything
17—Wicked
22—A breed of dogs of North China
24—A policeman (slang)
26—The goddess of earth
29—Conjunction
31—To strike
32—Fourth musical note
33—Of the nature of granite
34—Preposition
36—Employ
37—Wild, rattle-brained
38—Second musical note
39—What men out of work look for
41—A continent (abbr.)
44—A Hungarian
46—Man's name
48—Everything
49—A volcano in Iceland
51—Scare
52—Dispatched
55—A town and river port of Belgian Kongo, Africa
56—Twenty quires of paper
58—A passenger vehicle (abbr.)
63—A middle Atlantic state (abbr.)

ANSWER TO YESTERDAY'S CROSS-WORD PUZZLE

©THE INTERNATIONAL SYNDICATE.

That Body of Yours

By James W. Barton, M.D.

Counting Calories

(Registered in accordance with the Copyright act).

One of the smart sayings in the funny columns, stated, "We have a leisure class in this country, but it keeps rather busy counting calories."

Now, this matter of counting or estimating your daily food intake may be a wise procedure. That you should take into your system so many ounces of meat and eggs, of butter and milk, of vegetables and bread, and also of water itself, is, of course, only common sense.

However, the clever thought behind the above statement is a lesson to all of us.

We have a leisure class, as has every country. A class that has had things come so easy that any physical effort on their part is seldom necessary. On the other hand, they are in a position to tempt their appetites with food from the markets of the world.

What is the result?

That the increase of weight is so great that the time comes when they have to "count the calories," and as stated above, that is the only thing at which they are really busy.

Now, most of us are not of the leisure class, but the average person past 30 these days, is carrying an increase of body tissue, of fat, in fact.

Do you know the fact that you can put on fat is in itself a sign of health? Unhealthy or sick people do not accumulate weight as a rule. But an increase of five pounds over the average weight for your height and age, is about all you should allow to accumulate. If you are content to allow more weight, to let yourself get any heavier than this, and allow more weight to increase gradually from year to year, then when you come to yourself, and decide to get your shape back again, you have a real job on hand.

And that job will be the "counting of calories." Every time you take a drink of water, eat starchy foods and candies, it will be with the feeling that you have broken the law, and will have some penalty to pay.

The other method of reducing, that is by exercise, will seem an even greater hardship to you.

Don't overeat, and you needn't bother "counting the calories."

Ten Years Ago

(The Daily News, March 4, 1915)

Under the auspices of the board of directors of the Nelson public library, a card party will be held at the Stratchona hotel Wednesday next.

* * *

Confirmation by letter from the adjutant-general of Canadian forces at Ottawa, of his wire which reached Nelson last week to the effect that Colonel Ogilvie, district officer commanding, had been instructed to recruit in Nelson, is the only change in the situation with reference to the recruiting which has taken place during the week.

* * *

Mrs. F. A. Starkey was elected president of the Church Helpers association of St. Savious's church, at its annual meeting yesterday.

Nominator of Coolidge Dies

DR. MARION LE ROY BURTON

President of the University of Michigan, died at Ann Harbor.

SWISS GET FUNDS TO PAY UNCLE SAM

BERNE, Switzerland, March 2. — The treasury has succeeded in acquiring $20,000,000 at favorable rates for payment of the United States loan for that amount maturing August 1, 1926.

Soviet Sailors Riot at Vladivostok and Kill a Commissioner

HARBIN, Manchuria, March 3. — Reports from Pogranichnay say that a serious uprising has occurred among the sailors at Vladivostock. Karpenko, the Soviet representative at Vladivostock, was killed during street rioting, according to these reports.

25 Per Cent Discount on All

Heating Stoves

We are doing this in order to clean up and make room for Spring goods. This is a snap.

NELSON HARDWARE CO.
Wholesale and Retail Quality Hardware
NELSON - - - - B. C.

BRIEFS FROM THE WIRE

Protests at France Carrying Turks

PARIS, March 3.—The British ambassador protests to France against the permission given by that country to the Turkish government to carry troops to Kurdistan where the rebellion is in progress, over the Syrian railroad. Britain fears concentration of Turkish troops in the Irak region. The matter of Anglo-Turkish differences is shortly to come up.

Turkish Cabinet Resigns

CONSTANTINOPLE, March 3.—The Turkish government resigns over the Kurdistan rebellion and the recent expulsiion of the Greek patriarchs

Russians Shoot Polish Invaders

MINSK, Russia, March 3.—The Soviet authorities order shot two Polish officers who led the attack across the Russian border last January.

Shock Damaged Quebec Sheds

QUEBEC, March 3.—The earthquake shock is now found to have done great damage to the immigration sheds here.

Shock at Ancona

ANCONA, Italy, March 3.—A strong earthquake shock occurrs here, but there is no damage.

Four Burn in Brooklyn

NEW YORK, March 3.—Four persons, including a mother and two children, are burned to death in a Brooklyn fire.

Decide Germany Violating

PARIS, March 3.—The council of ambassadors takes up the report that Germany has grossly violated the Versailles treaty disarmament clauses, and decides something must be done to make Germany keep her engagements.

Hunt for Ivan's Library

MOSCOW, March 3.—The Soviet government begins a search for the famous library of Ivan the Terrible, comprising 800 volumes bound in gold and supposed to be hidden under the Kremlin.

Japan to Talk Disarming

TOKYO, March 3.—The foreign minister announces Japan is prepared to participate in another disarmament conference.

Spanish Prisoner Real Now

WASHINGTON, March 3—It is reported from Madrid that General Ramon De Santa Clara, internationally known as "The Spanish Prisoner," who has conducted a swindle by mail for 50 years, is in jail.

Johannesburg Wild Over Platinum

JOHANNESBURG, March 3.—The stock exchange here is the scene of amazing incidents during the rush for platinum companies' shares.

Bandits Rob in St. Louis

ST. LOUIS, March 3.—Five armed men enter a trust company's office and steal $35,000 in cash.

Half Million in Forged Checks

MONTREAL, March 3—Forged Canadian Pacific travelers checks to the value of half a million dollars were cashed recently in the States. The company does not issue travelers checks, and never did.

Lady Victor Paget, one of the smartest of the younger society women of London, who is to open a fashionable dressmaking establishment, is noted for her good taste and charm. In 1923 the Prince of Wales was godfather of her first child.

William H. A. Wilson, locomotive fireman, pleaded guilty at Moose Jaw to a charge of bigamy and was sentenced to one year at hard labor in Regina jail. The accused married an English girl when in the Canadian army in England, and was ordered to the front a few days afterward. On returning to England he could not locate his wife, and on returning to Canada had made inquiries but got no information. On October 15, 1920, he was married again at Moose Jaw. The first wife has instituted divorce proceedings, naming the second wife as corespondent.

LEGAL NOTICES

"GOVERNMENT LIQUOR ACT"

NOTICE OF APPLICATION FOR BEER LICENCE

Notice is hereby given that, on the 31st day of March next, the undersigned intends to apply to the Liquor Control Board for a licence in respect of premises being part of the building known as The Northern Hotel, situate at Salmo, British Columbia, upon the lands described as Lots No. 5 and 6, Block 4, Salmo, British Columbia, Map 622, Kootenay Land Registration District in the Province of British Columbia, for the sale of beer by the glass, or by the open bottle for consumption on the premises.

Dated this 20th day of February, 1925.

A. GIBBON & SON,
(8381) Applicants.

GOVERNMENT LIQUOR ACT

NOTICE FOR APPLICATION FOR BEER LICENCE

Notice is hereby given that on the 23rd of March next, the undersigned intends to apply to the Liquor Control Board for licence, under Section 25B, Government Liquor Act.

Respect of premises being part of building known as Mersey Hotel, situated at Erie, British Columbia, upon the lands described as lot number Lots 1 and 2, Block 5, Lot 1237, by assessment rule in Kootenay District, Nelson, B.C. For sale of beer by glass or open bottle for consumption on the premises.

Dated February 20, 1925.

O. A. HAGLUND,
(8417) Proprietor.

"GOVERNMENT LIQUOR ACT"

NOTICE OF APPLICATION FOR BEER LICENCE

Notice is hereby given that, on the 23rd day of March next, the undersigned intends to apply to the Liquor Control Board for a licence in respect of premises being part of the building known as Outlet Hotel, situate at Procter, British Columbia, upon the lands described as Lot Number Part of district lot N. 309, Group 1, Block Number A and B, Map Number 710 Kootenay, Land Registration District, in the Province of British Columbia, for the sale of beer by the glass, or by the open bottle for consumption on the premises.

Dated this 21st day of February, 1925.

W. A. WARD,
(8545) Applicant.

The Best Tea

earns the greatest sale.

"SALADA" TEA H516

is rewarded by having the largest sale in North America. Have you tried it?

Best for Baby

YOU and your baby can get the best Baby Carriage at a remarkably low price if you will call at our store now. We have just secured a new assortment of the very latest Lloyd Loom Woven Baby Carriages and can guarantee them to every mother. Lloyd Carriages have an individuality possessed by no other line. They are spirally woven on the famous Lloyd Loom out of single strands of wicker. The bodies are bowl-shaped, thus furnishing an unusually roomy and attractive carriage for Baby's comfort. Lloyd Carriages are designed and made by Canadians to meet Canadian requirements and desires. We can guarantee their satisfaction to you and assure you a pleasant surprise in their prices.

See Our Window Display

D. J. ROBERTSON
Nelson Representative
300 BAKER STREET PHONE 292

Building Material

Let us figure your bills of Building Material. Coast Lumber a specialty.

John Burns & Son

Have you had it? What? Your first Taste What of?

JM1

The most delicious milk chocolate you ever heard of. What's it called? Here's its picture.

5c & 10c

This Classy Little Model

In Black Vici Kid, Flexible Sole,

$5.00 THE PAIR

R. Andrew & Co.

Leaders in Footfashion

Now 10 Cents

ou cannot buy as good a soap s Baby's Own Soap for so little. ou cannot at any price buy a urer soap—one which is better or cleansing and softening the kin.

Baby's Own Soap

Baby's Own Soap is owned in Canada and made in Canada.

"Its best for you and Baby too" 20-25

Kootenay and Boundary

SPOKANE REALTOR BOOSTS CHRISTINA

Leases Large Acreage; Will Construct Roads and a Pavilion

CASCADE, March 3. — A large real estate deal is reported concluded which is expected to increase the popularity of Christina lake as a summer resort. O. T. Butterfield of the Butterfield Realty company of Spokane is said to have taken a 10-year lease on 400 acres of land owned by R. E. Wolverton at the south end of the lake, and intends to commence making roads and a park and putting up a dance pavilion this spring. He also intends to advertise extensively, and is said to be well known in Washington, where he has other summer resorts.

CASCADE NOTES

CASCADE, March 3. — Mrs. R. L. McAllister is visiting friends in Vancouver.

Roy Phillips has returned from Vancouver, where he was taking a course in wireless.

Mr. and Mrs. G. Perrin of Peterboro, Ont., who have been on a visit to the coast, are guests of Mr. and Mrs. R. G. Ritchie.

Longbeach Sees Some Chickadees

LONGBEACH, March 3. — Several flights of waxwings have passed through Longbeach, and a few chickadees have been heard.

Mrs. V. L. Trail has returned to her place here, after wintering in Nelson.

BYLAW FOR TRAIL EAST ANNEXATION

Council Introduces Bylaw to Take in Territory Across River

MAY SPEND MONEY ON PIPE RENEWAL

Grant Made to Cover the Year's Taxes on Memorial Hall

TRAIL, March, 3.—At last night's regular city council meeting, a bylaw was introduced to authorize the extension of the city limits to include territory at present known as Trail East and East Trail. This territory lies on the east side of the Columbia river. The residents there some time ago, petitioned the city council requesting annexation.

A bylaw to renew a portion of the city water main, from Violin lake was given its second reading. The cost of this renewal will amount to about $25,000. A lengthy discussion as to the advisability of disposing of the debentures locally took place. The council also considered whether or not the debentures should be for a 10 or 20 year period. In the past, it was stated, when the city debentures were offered to citizens there was usually little response. R. J. Clegg, city solicitor, expressed an opinion that the bonds, if issued for 10 years, should sell at par.

Memorial Grant Made

Dr. J. B. Thom and George Innis, on behalf of the Memorial society, asked the council for a grant of $625, this being the amount of taxes against the Memorial building for the year. The request was granted. Mr. Thom pointed out that the use of the gymnasium, dressing rooms, showers had been granted to the school board for the use of pupils during the day. In this way, he pointed out, the building was more than ever for the public welfare. He also informed the council that it was the intention of the board to construct a swimming pool on the east side of the building in the near future. At present there are 1100 members in the society. Dr. Thom pointed out that the city would be losing little money in granting the request.

The matter of renaming and the numbering of city streets was discussed and will be further dealt with at a special meeting of the council.

A request from the Veterans' Amputation association, that the council write to Premier MacKenzie and Senator R. F. Green, supporting the association's request for a grant from the overseas canteen fund, was acceded to.

A letter was read from the provincial secretary, stating that where an isolation hospital was operated in conjunction with a general hospital, as is the case in Trail, a portion of the cost would be borne by the province.

Deer and Pheasants Are Seen at Kaslo

KASLO, March 3.—Deer are frequently seen on the near hills. Several pheasants have been seen, and more heard, showing they thrive in this district.

Social Happenings In Nelson

This column is being conducted by Mrs. Vigneux. All news of a social nature, including receptions, private entertainments, personal items, marriages, etc., will appear in this column. Telephone Mrs. Vigneux.

Mrs. E. G. Matthew, Rosemont, entertained informally at the tea hour yesterday, when her guests were Mrs. G. N. Douglas, Mrs. James McGregor, Mrs. Frank Hawthorne, Mrs. W. C. P. Heathcote, Mrs. W. B. Evans, Mrs. L. Sawyer Hope, Mrs. E. C. Wragge, Mrs. Eric P. Dawson, Miss Kathryn Jackson of Victoria, Miss Gwyneth Vincent, Miss Olive Mabel Miller and Miss Helen Gigot.

• • •

Roy Hunter left last evening for Rosebery, where he will spend the summer.

• • •

W. Carson of Tadanac has arrived in Nelson to reside.

• • •

Mr. and Mrs. H. M. Fullerton of Vancouver, who have been motoring through the states of California and Arizona for several weeks past, have returned to the coast. They were accompanied by their son, Herbert Fullerton, who was a Nelson born boy.

• • •

Colonel and Mrs. A. W. Taylor of Willow Point were city visitors yesterday.

• • •

Mr. and Mrs. R. Dunn of Revelstoke have arrived in Nelson to make their home.

• • •

Mr. Homberg of Willow Point was in town yesterday.

• • •

Malcolm Heddle of Cedar Point spent yesterday on business in Nelson.

• • •

H. J. James leaves this morning by the Great Northern for Oroville, Wash.

• • •

Mrs. C. F. Foster of South Slocan was shopping in town yesterday.

• • •

Miss May Page has arrived in the city from Trail to attend the Nelson Business college.

• • •

Judge J. A. Forin, Cedar street, left last evening for Revelstoke, where he will hold court. He expects to return to town the latter part of the week.

• • •

Mr. and Mrs. Frederick Niven of Willow Point spent yesterday in the city.

• • •

Mr. and Mrs. S. S. Fowler of Blondel, arrived in town yesterday morning to attend the performance of "Saving Grace."

• • •

A. K. L. Harvey of Longbeach was a city visitor yesterday.

• • •

Mrs. Walter Wright, Kerr apartments, leaves this morning for Lethbridge, where she will spend a few weeks at the home of Mr. and Mrs. G. H. Nowell, who were formerly residents of this city. Mr. Nowell acting as C.P.R. master mechanic for some years.

• • •

According to a Victoria society page Miss Louise Campbell, daughter of Mr. and Mrs. Lorne A. Campbell, formerly of Rossland and well known in Nelson and district, entertained at a smart dinner party, Thursday, at the handsome home of her parents, Victoria. Covers were laid for 10.

• • •

K. S. Hudson and his mother, Mrs. F. E. Tyler, 710 Stanley street, have taken up residence at 308 Victoria street.

• • •

Mrs. E. H. H. Applewhaite of Willow Point was in the city yesterday.

• • •

O. W. Humphry of South Slocan spent yesterday in Nelson.

• • •

Eric Campbell of Bonnington was in town yesterday.

• • •

H. Arnold of Deanshaven spent yesterday in the city.

• • •

Mr. and Mrs. J. McPhail, Silica street, entertained at dinner last evening in compliment to Mrs. McPhail's sister, Mrs. W. J. Simpson of Cochrane, Alta., who is visiting in the city.

• • •

Robert Quin of Harrop is a visitor in Nelson.

• • •

Mrs. J. E. Thompson, whose photograph, with that of her husband, who is speaker of the Ontario legislature, appeared in yesterday's issue of The Daily News, is a cousin of Mrs. W. J. Mohr of Willow Point.

• • •

J. Grounde of Winlaw spent yesterday in the city shopping.

• • •

C. Ades of Tadanac has arrived in Nelson to make his residence here.

• • •

The marriage took place last week in Vancouver of Miss Muriel Margaret Nicholson of Vancouver, and formerly of Rossland, to James Sidney Williamson. The ceremony was solemnized in St. Augustine's church, with Rev. Father Connely officiating. Mrs. Williamson is a sister of H. A. Nicholsan, 402 Nelson avenue, Fairview.

• • •

Mrs. Turner Lee of Bonnington was in Nelson shopping yesterday.

• • •

J. G. Whiteacre of Toronto, managing director of the Mason & Risch Piano company, and a pioneer of this city, is spending a few days in Nelson.

• • •

Word was received in Nelson yesterday morning of the death of Mrs. Madden, 1412 Calumet avenue, Los Angeles, which took place Monday. Mrs. Madden was the wife of Martin Madden, a brother of the late Thomas Madden of this city. Mr. and Mrs. Madden having been residents of this city some 25 years ago, when Mr. Madden was in the contracting business, having built several of the Nelson residences and also St. Joseph's convent.

• • •

Mrs. F. A. MacDonald, 912 Stanley street, entertained informally at the tea hour yesterday. She was assisted in serving by Mrs. L. Sawyer Hope and Mrs. J. B. Conway. The guests included Mrs. George Clarke, Mrs. A. D. Emory, Mrs. D. McLeod, Mrs. R. A. Peebles, Mrs. A. Cruickshank, Mrs. Charles F. McHardy, Mrs. J. Fred Hume, Mrs. T. Mouat, Mrs. L. S. Hope and Mrs. J. B. Conway.

• • •

T. H. Crump, formerly trainmaster at Revelstoke for the C.P.R., reached Nelson Monday night, and is acting as superintendent of the West Kootenay division of the C.P.R. during the absence in the south of W. O. Miller.

TRAIL ASKS STREETS RECLASSIFICATION

Avenues on Highway Should Be in Secondary Class Says Council

TRAIL, March 3.—Trail's city council has decided to ask the provincial government to classify Rossland avenue, Bay avenue and Riverside avenue, as far as the bridge, as secondary avenues.

These areas will be part of the trans-Canada highway, and it is the feeling of the council, that the government should assist in their upkeep. Last year the city spent several thousand dollars on these avenues.

GIRLS IN TRAINING BUSY AT SILVERTON

Hold Successful Sale Friday; Assist at Service Sunday

SILVERTON, March 3.—A successful afternoon tea and sale of home cooking was held Friday in the Presbyterian hall, prettily decorated with pussy willows and flags. The booths, presided over by Miss D. Brown and Miss A. MacNaughton, looked very dainty with their decoration of blue and white, the C.G.I.T. colors. Miss H. Marshall was treasurer and Miss Mae Kelly and Miss Marjorie Emerson had charge of the tea. Dorothy White and Doretta Morris assisted in the booths, while the other girls of the group were kept busy serving tea and cake. Blue and white clad figures flitted here and there with a cup, saucer and plate.

Zion church was filled Sunday morning when Rev. J. H. Wright of Nelson conducted the service, assisted by the C.G.I.T. The scripture lesson was read by Miss A. MacNaughton, the hymns were announced by Miss D. Brown, and the collection was taken by Miss Hazel Marshall, after which Miss Mae Kelly feelingly rendered "Peace I Will Give Thee." The choir consisted of the C.G.I.T. in full uniform.

Longbeach Learns Meaning of Lent

LONGBEACH, March 3. — Archdeacon Fred H. Graham was in Longbeach, Saturday, for a Lenten service of holy communion at All Saints' church. In his address the archdeacon dwelt on the old way of keeping Lent as a period of gloom and depression. This was quite wrong, he said, and quoted George Herbert's words on "the sweet feast of Lent." Fasting, by itself, was no earthly good, he said. It should not be an end, but a means to an end, to enable Christians to withdraw their attention from things of earth and fix it on things of heaven.

Passmore Institute Will Enter Again at the Nelson Fair

PASSMORE, March 3 — At the meeting of the Slocan Valley Women's institute, held here Saturday, it was stated a favorable reply had been received from the Nelson fair board, and $20 prize money had been received.

The institute has decided to exhibit this year. Conveners appointed were Mrs. W. White, Mrs. A. Jenks, Mrs. W. H. Saunders, Miss Ethel Jamieson, Mrs. J. Latto and Mrs. K. Tomleson.

Kaslo Evangelistic Services Are Moved to a Larger Church

KASLO, March 3. — Rev. H. Arthur Barton, actor evangelist, who has been conducting a series of special services at the Methodist church here, is drawing packed houses. So large has his congregation become that the services have been changed to the St. Andrew's Presbyterian church, through invitation of the board of managers.

Meagher's

611 Baker Street. Phone 200

Wednesday Morning Specials

(Store Closes at 12:30)

Women's SILK HOSE at 65c Pair

"Rayon" Silk Hose, in a range of wanted colors. Made with seamless feet and legs and wide garter tops. Specially priced at 65¢ pair.

Women's PLEATED SKIRTS At $3.95

Made of all-wool materials in assorted style pleats. Colors: Grey, Brown, Sand and Navy. Sizes 26 to 30 inch waist. Special, $3.95 each.

Women's SILK VESTS at $1.25

"Rayon" Silk Vests, splendid quality, made with opera tops. All wanted colors and sizes. Special, $1.25 each.

BROADCLOTH SLIPS at $3.50 Each

Made of best quality English Broadcloth, in assorted colors and sizes. All nicely tailored. Specially priced at $3.50 each.

DRESS CREPES at 35c Yard

Japanese Cotton Crepe, 30 inches wide, in a variety of pretty colors, all fast. Wednesday Special, 35c yard.

"WASH WELL" GINGHAMS at 59c Yard

Checked, Plaid and plain-colored Ginghams, in wanted colors and finest quality. Width full 36 inches. Price 59c yard.

READ THE ADVERTISEMENTS

They Save Your Time

Cuticura Soap Is Pure and Sweet Ideal for Children

Sample Soap, Ointment, Talcum free. Address Canadian Depot: "Cuticura," P. O. Box 2616, Montreal

B. C. Fur Sales Co.

41 Alexander Street, VANCOUVER, B.C.

Send your Furs to us. Highest Prices Obtained.

Pruning Supplies

HAND PRUNERS, 8½-INCH

HAND PRUNERS, 30-INCH HANDLES

LONG-HANDLED PRUNERS, 8 AND 10 FOOT

DOUBLE AND SINGLE CUT PRUNING SAWS

DELUGE SPRAYERS

BUCKET SPRAY PUMPS

MYERS' COMPRESSED AIR SPRAYER

HIPPERSON HARDWARE CO.

PHONE 497 P.O. BOX 414

Look for the Red Hardware Store

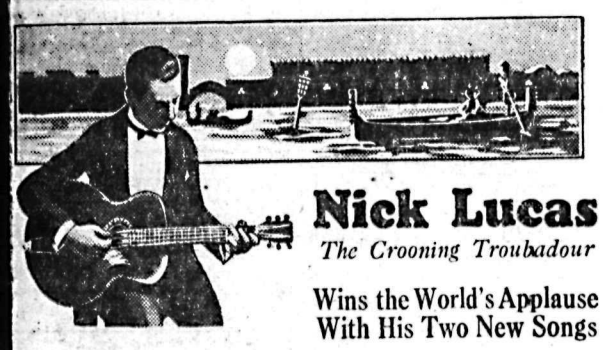

Nick Lucas

The Crooning Troubadour

Wins the World's Applause With His Two New Songs

"Somebody Like You"

"Because They all Love You"

On Brunswick Records Exclusively!

"SOMETHING TELLS ME THAT ONE IS YOU"

A Fox Trot by Abe Lyman's California Orchestra.

"WHEN YOU AND I WERE DANCING"

Some Dance Number, by Carl Fenton's Orchestra, with Billy Jones singing the chorus.

EXTRA! The Most Remarkable Record Ever Sold for 75c.

"INDIAN LOVE CALL"

from Rose Marie, solo by Miss Virginia Rea, celebrated singer of difficult Operatic Arias. On the other side is "GIANNINI MIA," which was the outstanding song of the opera "From the Fire-fly."

"LAST ROSE OF SUMMER"

introduced in Flontom's "Martha" and sung by Edith Mason.

"SAD"

A Fox Trot played by Vic. Meyer's Orchestra, with Frank Bessinger—one of the Radio Franks—singing the vocal chorus.

KOOTENAY MUSIC HOUSE

304 Baker Street Nelson, B. C.

Brunswick RECORDS

All Double-Sided - Play on any Phonograph

Old Dutch

For all GENERAL CLEANING

Gives better results with less work.

Old Dutch is soft and flaky.

Contains no lye, acids or hard rough particles.

MADE IN CANADA

FOR SHEET METAL WORK OF ANY KIND SEE

R. H. MABER

Tinsmith and Sheet Metal Worker

PHONE 655 OPP. CITY HALL

Special in a LADY'S WRIST WATCH At $18.00

White Gold case, with ribbon. Reliable 15-Jewel Movement. Delivered in a pretty plush box.

A. T. NOXON

Your Jeweler

W. H. Ramsden - J. R. Bowman

KOOTENAY MUSIC HOUSE

Successors to Willis Piano Stores, Ltd.

Opp. Masonic Blk. - Nelson, B.C.

Special Reductions on 10-Inch and 12-Inch Records

We want to clear out the stock. We offer you values from $1.25 to $3.50 for 70¢ and $1.00 on Records that, whilst of the "old school," are quite new. This is your chance to get a stock of high-class music.

We also have PATHE RECORDS, quite new, at 50¢ each.

There's Father coming with my Wrigley's!

Wrigley's gives the penny a bigger value in delightful, long-lasting and beneficial refreshment.

Coming home on the train or in the car - It's so cool and sweet after smoking. And then when you get home how eager the little folks are for their Wrigley's! How good it is for them!

WRIGLEY'S

"after every meal"

Sealed Tight Kept Right

THE FLAVOR L·A·S·T·S

R77

Markets and Finance

STOCK MARKET STILL BULLISH

General Average Reaches a New High Level; Net Gains Are Large

NEW YORK, March 3. — Vigorous bullish demonstrations continued in today's stock market, the general industrials average being elevated to another record high level. Net gains on many active issues ranged from 1 to 3 points, with a few specialties scoring sensational advances of more than three points.

One of the features of the session was another sensational advance in Ludlum Steel, which added 11 points to its 7-point gain of yesterday and touched a record top at $54 a share. United States Cast Iron Pipe showed an extreme gain of 14 points by touching 244¾, closing just below the top. American Car and Foundry was run up 12 points, to 221.

In the rails the St. Paul issues were carried down a point to within a small fraction of the year's low. Atchison dropped nearly 2 points, to 125⅝, but net gains of a point or more were recorded by other rail issues.

United States Steel common touched 125 and then slipped back to 124½, up ⅝ on the day, and Baldwin closed at 141¾, a net loss of 1⅛, after selling 3 points above that figure. American Can registered a record top at 184½ and then eased to 18 ¾, up a point on the day. Studebaker closed a point lower at 45.

New peak prices since 1923 or longer were established in the oils by Pan-American "A" and "B," California Petroleum common and preferred, Barnsdall "A" and General Petroleum.

Call money held steady at 4½ per cent despite the fact that little money was sent here from the interior. The time money and commercial paper markets were quiet with rates unchanged.

Total sales—1,951,700 shares.

Closing Quotations

	High	Low	Close
Amer. Can.	184½	181¾	183¾
Amer. Loco.	142½	139¾	141½
A. T. & T.	135	134¾	135
Amer. Tobacco ..	.....	.....	88
Anaconda	43¼	42¾	43⅛
Atchison	127⅝	125¼	125⅝
B. & O.	80⅛	79½	79⅝
C. P. R.	149¼	147¼	148
Chile	75¾	75¼	75⅜
Corn	40⅝	40¼	40¾
Gen. Motors	75⅞	75⅜	75⅜
G. N. pfd.	71	69⅞	70¼
Granby	.....	.....	19¼
Inspiration	28	27⅝	28
Kennecott	54⅛	53⅝	53⅝
Miami	21	19¼	19½
N. Y. C.	123¾	122¼	123¼
N. P.	71¼	70⅛	70¾
Phillips	44¾	44	44¾
Pac.	63½	62½	62¼
R. I.	54⅛	52¾	53⅛
Studebaker	46⅛	44⅞	45
Shell	26½	25⅛	26¾
S. P.	105½	105	105
Stan. Oil Cal. ..	64½	63½	63½
Stan. Oil Ind. ..	67½	67¼	67½
Stan. Oil Ky. ...	119¾	119½	119½
Stan. Oil N. J. ..	45	44½	44½
Texas	112½	109¾	112
U. P.	150	149¾	149¾
U. S. S.	125	124½	124¾
Radio	65½	63⅝	64

VANCOUVER STOCKS

	Bid	Asked
B. C. Silver	1.33	1.40
Boundary	....	.20
Cork	.03	.06
Granby	18.00	....
Indian	.16½	.18½
Int. Coal	.10	.16
Silversmith	....	.35
B. C. Montana	.3-16	.00¼
Spartan	....	.00⅛
Trojan	.01½	.02
Gun Wall	3.10	5.00
Glacier	.30	.36
Premier	2.35	2.55

WINNIPEG GRAIN QUOTATIONS

Wheat—	Open	High	Low	Close
May ...	206	208	205	207⅞
July ...	203	204¼	201¾	203⅞
Oct. ...	159¾	161½	159¼	161½
Oats—				
May ...	62¾	63⅜	62½	63⅛
July ...	64⅜	64⅝	64⅞	64⅝
Oct. ...	59⅛	60	59⅛	59⅞
Barley—				
May ...	98½	98⅝	97½	98⅜
July ...	95¼	96⅛	95¼	96⅛
Oct. ...	....	....	....	83½
Flax—				
May ...	277	277	273½	276¼
July ...	274	275	273⅞	275
Oct. ...	241	243	241	243
Rye—				
May ...	167	167⅜	165½	167
July ...	158¾	160	158⅝	159⅞

EGG MARKETS

TORONTO, March 3. — Egg quotations are:

Toronto and Montreal—Unchanged.

Winnipeg — Jobbing extras, 43c; firsts, 40c.

Regina—Jobbing extras, 50c; firsts, 45c.

Edmonton — Jobbing extras, 48c; firsts, 45c.

Calgary — Jobbing firsts, $14 per case.

British Columbia — Jobbing extras, 36c; firsts, 34c.

Prince Edward Island — Country points, extras, 47c; firsts, 38c.

Chicago — Spot, 26½c; March shipping cases, 25¾c; March storage packed, 28½c; April, 29¼c; Decembers, 32¼c.

New York — Extra firsts, 30c; firsts, 28½c.

DOMINION LIVE STOCK

WINNIPEG, March 3.—Receipts today were 700 cattle, 100 calves, 1400 hogs and no sheep.

Steers — Choice, $6.75 to $7.25; good, $5.75 to $6.50.

Butcher heifers — Choice, $6 to $6.50; good, $4.50 to $5.75.

Butcher cows — Choice, $4.25 to $4.50; good, $3.50 to $4.25.

Bulls—Good, $2.50 to $3.50.

Oxen—Good, $3.50 to $4.

Stocker steers — Choice, $4 to $4.50; good, $1.75 to $3.75.

Stocker heifers — Choice, $3.25 to $3.50; good, $2.50 to $3.

Feeder steers — Choice, $5 to $5.50; good, $3.75 to $4.75.

Calves—Choice, $8 to $10.

Hogs — Select bacons, $12.32; thick smooths, $11.20.

Lambs—Good, $10 to $13.

Sheep—Good, $6 to $8.

MONTREAL PRODUCE

MONTREAL, March 3.—Eggs easier; butter stronger; and cheese steady.

Butter—No. 1 pasteurized, 33½c to 34c; No. 1 creamery, 32½c to 33c; seconds, 31½c to 32c.

Eggs—Fresh extras, 43½c; fresh firsts, 40c.

Potatoes — Per bag, car lots, 75c to 80c.

VANCOUVER WHEAT

VANCOUVER, March 3. — No. 1 northern cash prices—asked, $2.06⅞.

NELSON BUTTERFAT

Sweet	38c
No. 1 sour	36c
No. 2 sour	34c

VANCOUVER, March 3. — British Columbia eggs—Fresh extras, 34c to 35c; fresh firsts, 32c to 33c; pullets, 30c to 31c.

SOUTHERN DAMAGE GIVES WHEAT LIFT

Larger Foreign Requirements Factor in the Wheat Pit

CHICAGO, March 3. — Increasing crop damage complaints from the west and southwest, together with enlarged estimates of foreign import requirements, led to a lively advance today in the wheat market here. Wheat closed firm, 2¼c to 2¾c net higher, May $1.99¼ to $1.99¾, July $1.73⅝ to $1.74; with corn ½c to 1c up; oats showing ⅝c to ⅞c gain; and provisions at a rise varying from 2c to 30c.

METAL MARKETS

NEW YORK, March 3.—Foreign bar silver, 68¼c.

Copper — Easy; electrolytic, spot and futures, 14c to 14⅝c.

Tin — Steady; spot and nearby, $54.75; futures, $55.

Iron—Steady and unchanged.

Lead—Easy; spot, $9.

Zinc — Firm; East St. Louis, spot and futures, $7.35 to $7.55.

Antimony—Spot, $17.50 to $18.

At London:

Standard copper — Spot, £64 15s; futures, £65 5s.

Electrolytic copper — Spot, £68 15s; futures, £69 5s.

Tin — Spot, £251 7s 6d; futures, £254 12s 6d.

Lead — Spot, £37 7s 6d; futures, £36 5s.

Zinc — Spot, £36; futures, £35 10s.

Canada Bonds

WINNIPEG, March 3. — Dominion war issue prices:

War loans — 1925, $100.75b; 1931, $102.10b; 1937, $104.

Refunding — 1928, $100.75b; 1943, $102.25b, $102.40a; 1944, $96.40b, $96.50a.

War loan renewals — 1927, $102b; 1932, $103.85b.

Victory loans—1927, $102.75b; 1933, $106.65b, $106.75a; 1934, $104.40b, $104.55a.

MONTREAL STOCKS HAVE PRICE RALLY

Gains Quarrel Through a Small List; Smelters Ease Off

MONTREAL, March 5. — Stock prices staged a rally on the local market today, and gains were general throughout a narrow list. Montreal Power closed at 171, a net gain of a point. Second in volume came Smelters. In this issue the price was off ½, at 69¾. National Breweries closed at 54¾, a net gain of a point.

The big gain of the session was scored by Atlantic Sugar preferred which closed at 62, up 2 points. Dominion Canners was the weak feature, suffering a decline of 7 points, at 82.

Other price changes: Abitibi, up 1¾; Asbestos, off 1⅝; Atlantic Sugar, up 1; B. C. Fishing, off 1¾; Brompton, up ⅞; Canada Car preferred, off 1; Canada Cement, up 1½ to 103, and having sold at the new high of 103½; Detroit Railway, up ¾; Ottawa Power, off ¾; Spanish River, up 1¾, and the preferred up ¾; Steel of Canada preferred, off 1; and Winnipeg Railway preferred, up 1½.

Closing prices: Atlantic Sugar, 211½; Abitibi, 65; Brazil, 53; Breweries, 54¾; Brompton, 29⅞; Cement, 103; Laurentide, 83; Spanish preferred, 120⅝; Spanish common, 107½; Montreal Power, 175; Smelters, 69¾; Winnipeg Electric, 46.

CANNERS ARE SOLD DOWN SIX POINTS

Concerted Toronto Selling Has Effect; Fishing Shares Drop

TORONTO, March 3. — Concerted selling of Dominion Canners common on the Toronto exchange today was sufficient to carry the stock off 6 points, to 82. Fishing shares declined 2¾ points, to 31¼, with the close at the low mark of the day.

Atlantic Sugar common was inactive but stronger. Final quotations were at 21¾ to 22. The preferred changed hands at 60 in a narrow market. Light trading occurred in Abitibi at 64¾ to 65, and the market closed at the former price, a net gain of ½. Winnipeg Electric common was unusually inactive and the price eased ½ point, to 46.

Most of the day's business in Smelters was done at 70 or better, and the final transaction was at 69¾, which represents a recession of 1 point. British American Oil was steady at 40¼ to 40½. International Petroleum finished ¼ higher, at 27½, and Imperial shares were fractionally lower at 31. Dealings in Continental Oil were light and final quotations were at 29 to 29¼.

STERLING EXCHANGE

NEW YORK, March 3.—Sterling exchange steady at $4.72⅞ for 60-day bills and at $4.76 for demand.

Canadian dollars—5-32c discount.

Francs—Demand, 5.04½c.

Lire—Demand, 3.99½c.

Marks—Demand, per trillion, 23.80c.

Nelson approximate sterling rate, $4.76¾.

RADVILLE BRANCH WILL BE DROPPED

Canadian National Finds Its Competitor Is Serving That Area

WINNIPEG, March 3.—The Ottawa correspondent of the Manitoba Free Press states that the Radville, Sask., Canadian National branch line, which was designed to serve the southwest corner of Saskatchewan, will not be built, but instead a short extension is to be built to the Canadian National line now terminating at Bengough. This line is to be extended to a point a little north of the town of Willow Bunch.

According to the Free Press correspondent, the reason given for the change in the program is that the Canadian Pacific railway has preempted the territory to be served by the Radville branch.

Profitable and Conservative Investment

Our extensive connections among the financial centers place us in the position of being able to offer at all times a wide variety of Bonds yielding high rates of interest with absolute protection of principal.

Conservative money favors these investments.

The management offers you its service in the analysis and planning of your investment policy.

PEMBERTON & SON
Financial Agents,
418 HOWE STREET,
VANCOUVER, B.C.
Agents Wood, Gundy & Co., Toronto

X BONDS

HOW MONEY GROWS

$10 invested monthly, with its interest at 6% yearly, amounts to $700 in 5 years, or $1640 in 10 years.

You can buy a $100 bond on the Monthly Installment Plan, which will start you building up a substantial capital fund, available any time required.

Write for particulars, or call on our Local Correspondent, Mr. Appleyard.

WAGHORN, GWYNN & CO., LTD.
VANCOUVER
—Local Broker—
C. W. Appleyard
Nelson, B. C.

The Consolidated Mining & Smelting Company of Canada, Limited

Office Smelting and Refining Department
TRAIL, BRITISH COLUMBIA
Smelters and Refiners
Purchasers of Gold, Silver, Copper, Lead and Zinc Ores.
Producers of Gold, Silver, Copper, Pig Lead and Zinc.
TADANAC, TRAIL

CLASSIFIED ADVERTISING

Used Articles
Real Estate
Rooms
Board
To Rent
Boats and Automobiles

Help Wanted
Positions Wanted
Lost and Found
Live Stock
Machinery
Farm Produce
Timber and Mines

Male Help Wanted

MEN, WOMEN—To learn barbering; paid while learning; tools supplied. Catalogue free. Moler College, Vancouver. (8544)

EARN MONEY AT HOME — You can earn $1 to $2 an hour in your spare time writing show cards. No canvassing. We instruct you by our new simple Directograph System, supply you with work and pay you cash each week. Write today for full particulars and free booklet. West-Angus Show Card Service Limited, 93 Colborne Building, Toronto, Canada. (8543)

Female Help Wanted

WANTED—First-class woman cook, by February 28. State wages. Creston Hotel, Creston, B.C. (8542)

Situations Wanted Female

POSITION required by expert stenographer. Apply Miss Williams, care of Mrs. Galbraith, Fort Steele, B.C. (8460)

Situations Wanted Male

PRUNING, Spraying and Grafting — Phone G. H. Fraser, Nelson. (8423)

Poultry and Eggs

VIGOROUS baby chicks, from S. C. White Leghorn, heavy winter producing females, mated to approved R.O.P. males, $20 per 100; satisfaction guaranteed. Hatching eggs. New laid eggs all the year around. Chicks end of April and May only. Wood's Poultry Farm, Perry Siding, B.C. (8578)

THIRTY Barred Rock Pullets, $1.25 each. Mrs. J. Sewell, Procter, B.C. (8532)

HATCHING EGGS — S. C. University strain, R. I. Reds, $2.00 per 15. Order now. Postmaster, Thrums. (8502)

BREEDING pen R. O. P. White Wyandottes, White Leghorn Pullets (laying), White Leghorn Baby Chicks, $20 per hundred. W. J. McKim, Nelson. (8492)

RIDDLES' Hens Lay. — Order Baby Chicks now at special prices; express paid. S. C. White Leghorns, Rose Comb Brown Leghorns. Let us tell you about our stock. Riddles' Poultry Farm, Salmon Arm, B. C. (8434)

RHODE Island Red eggs, $1.50 per setting. G. H. Fraser, Nelson. (8421)

BABY CHICKS for March and April delivery. "Send for price list." J. T. Webster, Norland Poultry Farm, Robson, B.C. (8190)

Miscellaneous for Sale

PHONE 106
FRED WILLIAMS
COAL—TRANSFER—WOOD
Manure for Spring Gardening. Order now, while available. (8538)

PIANOS—Several slightly used pianos. These are bargains. Terms to suit. Mason & Risch Ltd., P.O. Box 615, Nelson. (8576)

CHOICE grown two-year-old Cherry Trees, one-fifty each, fifteen dollars dozen; full line of Apple, Plums, Peaches, Apricots and Ornamental Stock. T. Roynon, Distributing Agent, Coast Nurseries, Box 327, Nelson. (8520)

BABY carriage in good condition, may be seen any time at 506 Carbonate. (8527)

FOR SALE—On March 12, one horse about eleven hundred lbs.; democrat with covered in top; set single harness. Price $150. J. Power, Box 13, Trail. (8507)

ORGAN—Beautiful instrument, fumed oak, perfect condition. Price $75, terms to suit. Mason & Risch Ltd., P.O. Box 615, Nelson. (8576)

FOR SALE — 12 gauge shot gun, $15; 14 foot Peterboro canoe, $25; .22 High Power Savage rifle, $25. H. Thorpe, Fairview. (8486)

FOR SALE—4 horse Cushman gas engine; A-1 shape. Phone 589, or write Box 1207, Nelson. (8466)

SHINGLES for sale. Phone or write Clarke Brokerage, Nelson, B.C. (8467)

FOR SALE — Cocker spaniel puppies. F. H. Shields, Trail, B.C. (8431)

PHONOGRAPH — Full sized cabinet. Was $150, now $120. Fifteen records. Terms to suit. Mason & Risch Ltd., P.O. Box 615, Nelson. (8576)

CHAMPION separator, $25. G. H. Fraser, Nelson. (8422)

BARRELS, KEGS AND EMPTY sacks — MacDonald Jam Company, Nelson. (8470)

PIPE AND FITTINGS, ETC. Complete line Pipe and Fittings, all sizes. Special, 1-inch Pipe, 8c per foot. Roofing Felt, 1-ply, $1.50; 2-ply, $2.00; 3-ply, $2.65 per roll. Extra heavy 3-ply Mineralized Surface, 90 lbs. per roll, special, $3.25. ¾-inch Air Hose, suitable for gardens, 6c per foot. Mixed Wire Nails, $2.00 per keg. Wire Rope, Canvas, Logging Supplies and all kinds equipment. B.C. JUNK CO. 135 Powell St. Vancouver, B.C. (8533)

Miscellaneous

WHY OPERATE? for Appendicitis, Gallstones, Stomach and Liver Troubles, when HEPATOLA does the work without pain and no risk of your life nor loss of time. Contains no poison. Not sold by druggists. Mrs. Geo. S. Almas, SOLE MANUFACTURER, 230 Fourth Ave. S. Phone 4885, SASKATOON. Price $6.50—Parcel post 25c extra. (8575)

Stocks and Bonds

As Local Broker for Messrs. Waghorn, Gwynn & Co., Ltd., I am in a position to give quick service on all Provincial Government and Dominion Bonds, C. P. R. and Consolidated and other standard Securities; also Portland Canal Mining Stocks.

C. W. APPLEYARD
BOX 626
BAKER ST., NELSON, B. C. (8583)

MAIL YOUR FILMS and Negatives for Finishing to THE STAR PHOTO STUDIO, WINNIPEG, MAN. (8509)

HIDES—Write J. P. Morgan, Nelson, for prices. (8221)

For Rent

For Rent

Furnished Bungalow, 4 rooms, Third street, Fairview. $16.50 per month.

Apply
R. W. DAWSON
Annable Block
PHONE 197 P. BOX 733 (8552)

FURNISHED house. Apply 818 Baker street. Telephone 384L. (8523)

HOUSEKEEPING suite for rent. Rates reasonable. Club Hotel, Nelson. (8506)

Insurance

FIRE! FIRE!
Tomorrow may be too late.
INSURE TODAY WITH
CHAS. F. McHARDY
Fire—Life—Automobile and Accident Insurance. (8541)

Live Stock for Sale

EIGHT HEAD HEAVY HORSES
Nine good sets LOGGING SLEIGHS, SAW AND PLANING MILL MACHINERY. Sundry other equipment.
LOVERING LUMBER CO., LTD.
Wasa, B.C. (8540)

COW—Five years old, Jersey 8, Shorthorn, freshen March 21st; good milker. Mrs. W. Crebbin, Slocan Park, B.C. (8577)

ONE light horse, one heavy horse, weight 14 cwt. Apply J. Balding, Nelson Dairy. (8580)

PURE BRED Registered Airedales for sale, right age for training. Will protect your home and family. Unexcelled as big game dog. Males, $10.00. I. G. Rose, Vernon, B.C. (8518)

GOOD team of horses, and harness. Team weighs about twenty-five hundred pounds. Sound and quiet, and good workers, double or single. Hoyle, Queen's Bay. (8524)

FOR SALE—Fresh cow. John Shutty, Kaslo, B.C. (8536)

FINE young Toggenburg-Saanan doe, bred to registered Toggenburg. Due March 26. Dam and sire's dam yield 1 gal. per day. Box 8491, Daily News. (8491)

YORKSHIRE pigs, $6. Boothby, Edgewood, B. C. (8458)

Business Opportunities

FOR SALE — Rossland hotel, dining room and lunch counter; beer licence applied for. Apply Ed. Cherette, Rossland. (8585)

City Property for Sale

Bungalow, 6 rooms; 2 lots; fruit trees. $900; very easy terms.

Bungalow, 5 rooms, full basement, new furnace; 3 lots. Excellent buy; $2500, terms.

Stanley street, 6 rooms; close in. $1900.

Stanley street, 6 rooms, stone foundation, 50-foot frontage, furnace; close in. $2800.

F. A. WHITFIELD
Real Estate Insurance
510 STANLEY STREET (8581)

Small Bunglow
FAIRVIEW
Five-roomed Bungalow, cement foundation; corner lot. Only $2000; terms arranged.
A. T. McMILLAN
PHONE 601 P.O. BOX 61 (8505)

AN EXCLUSIVE LISTING
One of the Finest Homes in Nelson.
Three Well-Located Lots.
Beautiful Living Rooms.
Fireplace.
Hardwood Floors.
Den with Fireplace.
3 Bedrooms, Sleeping Porch.
$5500—Terms.
NEW BUNGALOWS
Cement Foundations, $3000.
Small Payment Down; Balance Monthly.
C. W. APPLEYARD
General Insurance City Properties (8584)

QUICK SALE — Five-roomed bungalow on three good lots; fully modern; good plumbing connected to city sewer; concrete basement; garage and chicken house. All in A-1 condition. Bearing fruit trees and small fruits. One block from Fairview Public School. Owner leaving town. Snap to early purchaser. Apply W. Romain, Behnsen and Third streets, Fairview. (8483)

TWO choice lots near Hume school. Price reasonable. Terms. Box 8539, Daily News. (8539)

For Adoption

BABY BOY, two weeks old. Box 8535, Daily News. (8535)

For Sale or Exchange

FOR SALE — Young cow, or will trade for good young ranch horse about eleven hundred pounds. M. A. Woyna, Appledale. (8475)

Agents Wanted

DISTRIBUTING religious literature pays Christian men and women $30 to $50 weekly. $225 guaranteed for 90 days' work, commission and cash bonuses besides. May work spare time. $21 a week and expenses and commission paid successful travelers to appoint local distributors. Mr. Conrad, Spadina Building, Toronto. (8574)

Lost and Found

FOUND—Watch. Apply Green Bro. Burden Office. (8531)

Furnished Rooms to Rent

FOR RENT—Furnished housekeeping suite, also furnished room, Annable Block; four-room furnished house. J. E. Annable. (8529)

KERR APARTMENTS. (8530)

SUITE for rent—Campbell's Studio. (8528)

Boats and Automobiles

FORD Touring — Machinery in A-1 condition. Good appearance. New tires last season. Owner leaving town. Apply W. Romain, Behnsen and Third streets, Fairview, close to school. (8484)

FOR SALE — 35-foot steam work or pleasure boat with complete equipment, situated Pilot Bay. Good-paying outfit. E. Montreuil, Procter, B.C. (8228)

Miscellaneous Wanted

WANTED—A second hand cook stove. Must be in good condition. Phone 364R1. (8482)

WANTED—A go-cart. Phone 659R2. (8587)

CLASSIFIED ads bring results quickly and economically. 1½c a word.

For Exchange

FOR EXCHANGE — An improved quarter in Alberta for an improved ranch in Kootenay. Geo. G. Laren, Nelson. (8...

BUSINESS AND PROFESSIONAL DIRECTORY

Carpenter and Joiner

LAWSON—Cedar Chests, Hardwood and Panel Board. Below Market. (8...

Electrical

DEANSHAVEN DEVELOPMENT CO. LTD., DEANSHAVEN, B. C. Westinghouse Radio Sets, Radio Parts, Complete Super-Heterodyne Kits, Mystic Tubes. Westinghouse Mazda Lamps, Irons, Toasters, Etc. V. & K. Automatic Electric Pumps. Small Hydro Electric Plants a Specialty. (8...

Transfer

ATKINSON TRANSFER — Coal and Wood. Phone 421. (8...

Life Insurance

SUN LIFE ASSURANCE CO. OF CANADA—J. C. Kennedy, District Rep. Offices—Gilker Blk. Nelson, B. ...

Chimney Cleaning

WM. FOWLES, Official Chimney Cleaner. (8...

Printing

THE DAILY NEWS—Quality Printing, Ruling, Loose Leaf Forms, Ledger Sheets and Binders always in stock.

Insurance and Real Estate

D. W. DAWSON—Real Estate, Insurance, Rentals. Annable Blk., P.O. Box 733. Phone 1... (8...

H. E. DILL, INSURANCE, FARM AND CITY PROPERTY. 508 Ward Street. Nelson, B. ... (8...

Monuments

CAMPBELL & RITCHIE MONUMENTAL CO.—P. O. Box 865, Nelson, B.C. Telephone 164. (8...

Chiropractors

DR. R. E. GRAY—Chiropractor. Phone 115, Gilker Block. Office Hours: 9 to 12 a.m., 2 to 5 and 7 to 9 p.m., except Sundays. Consultations free. (813...

ALLAN S. DODDS, D.C.—Phone 68... Office Hours: 10-12; 1-4 and by appointment. Aberdeen Block, Nelson, B. ... (856...

Accounting

CHARLES F. HUNTER—Auditor, McDonald Jam Building, Box 1191 Nelson, B. ... (856...

Florists

GRIZEELLE'S GREENHOUSES, NELSON. Cut flowers and Floral designs. (856...

WM. S. JOHNSON—Phone 342. Cut Flowers. Potted plants and Floral Emblems. (856...

Wholesale

A. MACDONALD & CO.—Wholesale Grocers and Provisions Merchants. Importers of Teas, Coffees, Spices, Dried Fruits, Staple and Fancy Groceries, Nelson, B.C. (856...

Engineers

Green Bros., Burden Co.
NELSON, B.C.
CIVIL AND MINING ENGINEERS
B.C., Alberta and Dominion Land Surveyors. (8566)

H. D. DAWSON, Land Surveyor, Mining and Civil Engineer. Kaslo, B.C. (8567)

Assayers

E. W. WIDDOWSON, Box A1108 Nelson, B.C. Standard western charges. (8568)

Auctioneers

W. CUTLER—Goods Sold Privately and at auction. Nelson Auction Mart, Vernon Street. (8569)

Funeral Directors

D. J. ROBERTSON, F.D.D., & E.M.—801 Victoria street. Phone 292. Night Phone, 157L. (8570)

Standard Furniture Co. — Undertakers. Funeral Directors. Auto hearse, up-to-date chapel. Best services. Prices reasonable. (8571)

BRINGING UP FATHER

By George McManus

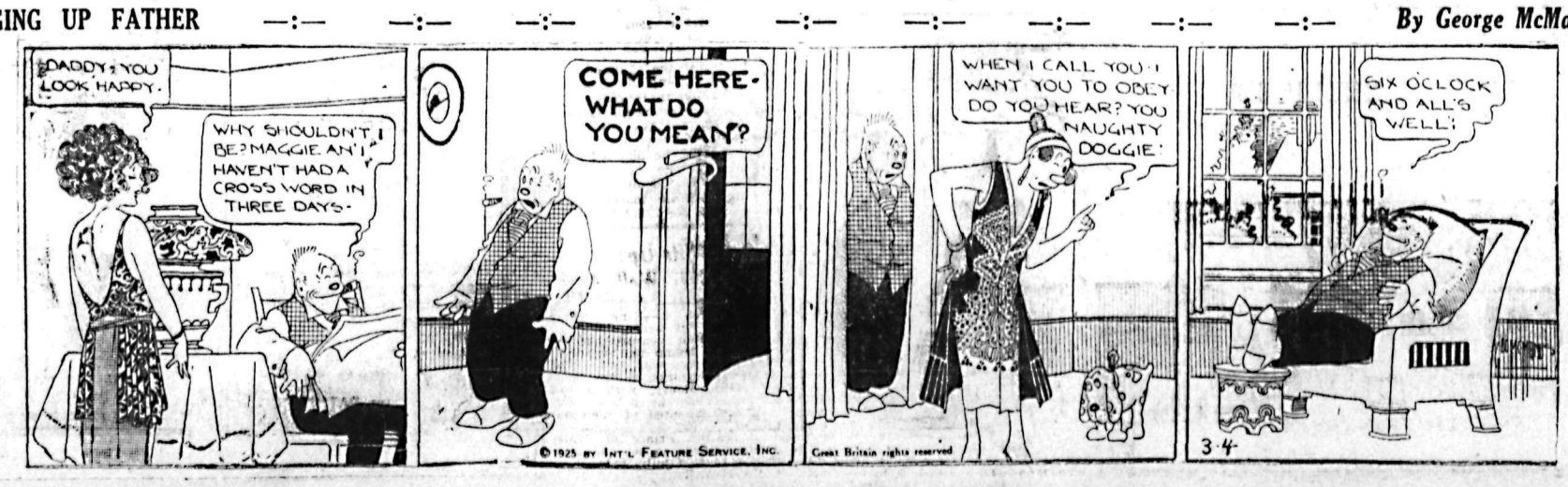

News of Sport

Greb Licked Five Holdups but Has to Cancel Match

ST. PAUL, Minn., March 3.—The 10-round bout between Harry Greb, middleweight champion, and Gene Tunney, light heavyweight, scheduled here for March 17, has been canceled because of injuries Greb received Sunday night, when he vanquished five holdup men at Pittsburgh.

A British seaplane, which will have a speed of five miles a minute, is being constructed for the next Schneider cup race.

HAD HEARTBURN AND HEADACHES FOR MANY YEARS

Miss Reta Burris, R.R. No. 1, Waterford, Ont., writes:—"I have been troubled with heartburn and headaches for many years. There were very few things I could eat without suffering from either the heartburn or severe headaches.

A friend recommended me to try

MILBURN'S LAXA-LIVER PILLS

This I did, and found relief at once, and have never been troubled since. I will always recommend your Pills to any of my friends who are troubled with heartburn, headaches or any other liver trouble."

Milburn's Laxa-Liver Pills are for sale at all druggists and dealers; put up only, for the past 30 years, by The T. Milburn Co., Limited, Toronto, Ont.

MEN AND HORSES

How closely related is man to the more intelligent of the animals is seen in many of the ailments to which both are prone and the remedies to which they answer.

Doctors and veterinarians are oftentimes surprised to learn of the similarity of their methods of handling the ailments of man and beast.

Sprains, burns, scalds, scratches and many other minor injuries, many everyday ailments, too in men and animals take the same course, and both answer immediately to the same treatment—Absorbine Jr.

Absorbine was first discovered by a very close student of the horse, W. F. Young, and by him, devoted to its cause. Its very exceptional benefits, however, were promptly seized upon for the human race and, in a milder form, the preparation is sold all over the continent today as Absorbine Jr. It is used for men, women and children everywhere as a positive germicide—a germ killer—and a prompt and certain healer of all hurts. It is useful not only for all the purposes served by ordinary liniments and embrocations, but as a mouth-wash and for anything else where a germicide is needed. Don't wait until you need it. Get it in the house today. $1.25 at your druggist's.

'Ump Bill Klem Sees Red When Called 'Catfish'

By AL DEMAREE
(Former Pitcher, N. Y. Giants)

Though the fans may often think otherwise, umpires are really human beings, and are therefore very human in their pecularities.

Bill Klem, the National league "Ump," while a strict disciplinarian, will stand for a lot of "personalities" from players, but if one of them addresses him as "catfish," he sees "red." It is a deep secret why *Bill has such an aversion to* "catfish." In fact it is one of the real mysteries of baseball.

English Football Players Suspended; Liverpool Crippled

LONDON, March 3.—(Canadian Press Cable)—The English Football association today suspended McNabb and Wadsworth, of Liverpool, and Urwin, or Newcastle United, for six months, respectively, as a result of incidents in the match between their two teams of February 14, when all three players were ordered off the field.

The suspensions come at an unfortunate time for Liverpool, and may make a colsiderable difference to this team's chances in the English cup competitions.

Jack Dempsey recently opened an elaborate gymnasium in Los Angeles, Cal. It will be training quarters de luxe for pugilists.

COLEMAN TEAM TAKES SUDDEN DEATH TITLE

Outclasses Edmonton Crew; Now on Way to Coast to Play Rossland

EDMONTON, March 3.—Coleman Tigers, champions of southern Alberta, *outclassed and outplayed* Victorias, Edmonton senior league champions, here tonight in a sudden death game for the amateur hockey championship of the province, and won by the score of 7 to 4.

The Tigers had the edge in speed, strategy and experience.

The ice was soft, and this mitigated against the local crew showing up to their best advantage. The game was slow and lacked thrills, as the heavy *going prevented both teams from striking* their fastest stride.

Victorias scored first, and then Coleman ran in two before the first breather.

Coleman began to draw away in the second frame and led 4 to 1 at the second refresher.

Play was more even in the third, each team scoring three goals.

Coleman leaves tonight for Vancouver, where the Tigers will meet the Rossland Miners for the Alberta-British Columbia title.

Duke Keats, skipper of the Edmonton Eskimos, referred to the complete satisfaction of both teams, although somewhat unfamiliar with the amateur rules. However, his absolute impartiality commended itself highly to the opposing factions.

Lineup

Victoria	Position	Coleman
	Goal	
Dea		Goodan
	Defence	
McIntyre		Daly
Lynn		Cumber
	Forward	
Singleton		Thorsteinson
Collingwood		Sheppard
Maher		Wassie
	Substitute	
Runge		Kwengee
Goldsworthy		Ingermundarson
Duggan		

Summary

First period—Victoria, McIntyre from Collingwood, 6:49; 2, Coleman, Sheppard from Thorsteinson, 1:03; Coleman, Wassie, 8:32.

Second period—4, Coleman, Wassie, from Thorsteinson, 9:05; 5, Coleman Sheppard, from Thorsteinson 4:00.

Third period—6, Coleman, Thorsteinson, 3:20; 7, Victoria, Duggan, 3:25; 8, Victoria, Duggan, Runge, 10:00; Coleman Wassie, :20; 10, Victira, Lyn, 2:10; 11, Coleman, Wassie, 1:00.

CANADIENS DROP A NEEDED GAME TO THE BRUINS

Latter Score Fifth Win of Season; Former May Lose Playoff

BOSTON, March 3.—The demoralized Canadiens dropped a vital game to the tail-enders, Boston Bruins, here tonight, and sustained a bad blow to their hopes of the National Hockey league play-off. The exhibition was mediocer. The final score was 3 to 2.

The Canadiens never had a real chance to get started, and their best attempts were blocked by the rough Boston defensive wall.

For the visitors, Morenz was the only player who seemed up to form. The team work was poor, and the men appeared tired and listless.

No small credit for the Bruins' victory—their fifth of the season—went to Cooper and Herberts, who constantly threatened Vezina. Morenz scored both tallies for the Canadiens, while Herberts, Cooper and Shay scored for the Bruins.

The game was rough and penalties were many, but Referee Laflamme kept things well in hand. He was the target for a great deal of abuse from the crowd of 4000, one of the largest of the season, but there was no ground for criticism.

Summary

First period — 1, Boston, Herberts, 1:27; 2, Canadiens, Morenz, 8:03.

Second period — 3, Canadiens, Morenz, 3:48; 4, Boston, Cooper, 1:55.

Third period—5, Boston, Shay, 16:39.

GOLFERS PRACTISE ON RAILWAY FLATS

Many Play Each Day of Continued Fine Weather

With the continued springlike weather golfers continue to practice on the C.P.R. flats, where play is often carried on for four or five weeks before the last traces of snow has disappeared from the links of the Nelson Golf & Country club.

Among those playing or watching the play Sunday were Mr. and Mrs. I. H. D. Benson, Mr. and Mrs. J. O'Shea, C. D. Blackwood, Alex Leith, Mr. and Mrs. Lee McBride, Mr. and Mrs. W. E. Wasson, F. A. MacDonald, Dr. E. G. Smyth, T. R. Wilson, A. E. Allison, W. J. Meagher, L. V. Rogers and J. G. Bunyan.

YOUNG SCHAEFER IS CUE CHAMPION

CHICAGO, March 3. — Young Jake Schaefer, son of the veteran wizard of the cue, of the same name, for the second time wrested the 18.2 balk line billiard world's championship crown from Willie Hoppe, who has held it for 17 years except for a few months, when he beat the retiring champion, 600 to 173 in eight innings in the closing match of the eleventh international 18.2 balk line billiard championship tournament here tonight. Schaefer ran out with 296.

Peach Kings Upset Champion Soo Bunch

TORONTO, March 3.—There have been surprises in hockey, plenty of them, but it was left for the Grimsby Peach Kings, intermediate O. H. A. champions, to pull the greatest of them all. Not conceded a chance to defeat the Soo Greyhounds in the Allan cup elimination game here tonight, the Peach Kings crossed everybody by giving last season's Canadian amateur champions a 3-to-2 lashing.

HOUSE ACCEPTS NEW TREATIES; BORDER FORCE

(Continued From Page One)

not see how the government was going to stop smuggling "if we leave the door open at night." The favorite time for smuggling was at night.

River Route Not Relinquished

George Black, Conservative, Yukon, approved the treaty, inasmuch as it would give the people of the Yukon an opportunity to purchase liquor for beverage purposes without having to resort to medical prescriptions. He did not see why the government should have tied itself down to a single method of bringing liquor into the Yukon.

Hon. Earnest Lapointe, minister of justice, replied that Canada claimed it had the right to transport liquor into the Yukon via the Yukon river. The United States had denied this right. Though the White Pass & Yukon railway was mentioned as the means for bringing liquor into the Yukon through American territory, the Canadian government had not relinquished its right to use the Yukon river.

A Treaty a Month, Says Meighen

The second resolution, calling upon parliament to approve the treaty between Canada and the United States for the purpose of enlarging the list of crimes on account of which extradition may be granted, was moved by the premier. The treaty was signed on Jan. 8. Mr. King explained that the purpose of the treaty was to add to the list of extraditable offences, crimes against the law for suppression of traffic in narcotics.

Mr. Meighen objected to the complicated manner in which these treaties were presentd to parliament. He regarded them as needlessly numerous.

"It is a bad month now when we don't have a new convention with the United States," he said.

BATTLING SIKI TO MEET BERLENBACH

NEW YORK, March 3. — Battling Siki, the Senegalese boxer, has been matched to meet Paul Berlenbach at Madison Square Garden in 12 rounds on March 16, it was announced today.

On March 20, Eddie (Cannonball) Martin, bantamweight champion, will meet Charlie Rosenberg of Harlem, for 15 rounds at the garden.

PUGSLEY DIES OF PNEUMONIA; SEVENTY-FIVE

(Continued from Page One)

November, 1918, he was appointed lieutenant-governor of New Brunswick in succession to the late Hon G. W. Ganong. He held this post until the expiration of his term. At the beginning of 1923 he was selected by the Mackenzie King government for the post of royal commissioner investigating reparations claims resulting from the war, the position which he occupied at the time of his death.

Hon. William Pugsley was born at Sussex, N.B., September 27, 1850, educated at the common school there. He graduated at New Brunswick university in 1868, was gold medalist in his junior year, and took a number of scholarships. He was called to the New Brunswick bar June 27, 1872, and was made a queens counsel in 1891.

In Politics Forty Years

His entry into provincial politics took place in Jul, 1885, when Mr. Pugsley was returned to the New Brunswick legislature on the death *of the sitting member, Dr. Vail.* He was reelected at the general elections of 1886 and 1880. From March 1887, to May, 1889, he occupied the position of speaker, and in the latter year was appointed solicitor-general in the Blair government.

In 1892 he resigned his seat, but four years later reentered politics, this time in the federal field, as a third party candidate. He was unsuccessful as a canditate for the house of commons in St. John city, however. Three years later he was again elected to the legislature. On the appointment of Hon. L. J. Tweedie to the office of lieutenant-governor of New Brunswick in February, 1907, Mr. Pugsley was chosen prime minister, a position which he held until the end of the session of the legislature.

Mr. Pugsley's entry into the federal arena took place in 1907, when he contested the constituency of St. John city and county rendered vacant by the death of Dr. Stockton. Following his election, he entered the Laurier government as minister of public works, succeeding Hon. Charles Hyman, who resigned. He retained the portfolio of public works until the retirement of the Laurier government following the general election of 1911.

Among other appointments held by Mr. Pugsley during the course of his varied and lengthy career were: reporter of the supreme court, examiner in civil law, New Brunswick university; director of St. John Horticultural society and of Black consolidated mines; promotor of the Saskatoon & Western Land company, 1907; member of Ottawa interprovincial conference, 1906. He appeared before the privy council in England as one of the counsel for the provinces in the dispute be*tween the provinces and the Dominion* regarding reduction in representation of the old provinces except Quebec, after the census of 1904.

Mr. Pugsley was twice married. On January 6, 1876, he married Fannie, daughter of the late Thomas Parks of St. John. She died in May, 1914, and in 1915 he married Miss MacDonald, also of St. John.

King George Sits Up; Princes Well Again

LONDON, March 3.—King George today sat up in his bedroom in the palace. He did not venture out, as the weather was damp and windy.

Two of the King's sons, who have been ill, Prince George, with tonsilitis, and Prince Henry, with a bad cold, came back to the palace today from the country, cured of their ailments.

The ever-healthy Prince of Wales called at the palace to see the members of the royal family today.

Doukhobor Leaders, Including Anastasia, Confer in Spokane

SPOKANE, Wash., March 3.—Several leaders of the Doukobor colony of British Columbia, including Miss Anastasia Holuboff, who was defeated for leadership of the colony following the death of Peter Veregin, held a conference here today, but declined to give details of their meeting.

They announced they would leave tomorrow for Alberta and Saskatchewan to visit branch colonies.

CLIP WINGS OF DIAMOND COMBINE

South Africa Bill Aims at Breaking Up London Monopoly

CAPETOWN, South Africa, March 3.—Minister of Mines Byers, in moving the second reading of the government's diamond control bill in the house of assembly today, attacked the London diamond syndicate. He declared it had monopolized diamond buying in South Africa for 30 years, and had largely controled the destines of the large diamond producers of South Africa.

The minister said the object of the present bill was to have the "sword of Damocles" hanging over the combinations and combines such as the present syndicate, and to also protect the producers of South Africa.

Northern Quebec Is Still Shaky; People Frightened

QUEBEC, March 3. — Earth tremors occurred today at Murray Bay, but no damage is reported to houses, although the population was badly frightened. The tremors occurred at between one and two hours' intervals. More shocks were reported from Chicoutimi early this morning.

Vancouver Votes Publicity Fund

VANCOUVER, March 3.—The city council today voted to spend $17,500 on publicity this year.

North Vancouver and Burnaby Ask Keep Beer Away

VANCOUVER, March 3.—Both the North Vancouver and Burnaby councils have gone on record as notifying the government that beer by the glass is not desired.

Charge Scandal Wembley Finance

LONDON, March 3.—Sir Alfred Butt, in the commons today charged a scandal in connection with the Wembley fair finances. He says the $9,000,000 loss is short by $5,000,000 of the real shortage.

Hon. A. M. Samuel, undersecretary, denied corruption, but admitted the *finances were in a bad way.*

NINE APPEALS ARE WOUND UP AT CRANBROOK

Cranbrook Brewing Company and Fink Mercantile Get Reductions

ALL THE CASES ARE COMPROMISED

Total of Government Claims Is Cut by Twenty-one Thousand-Odd

CRANBROOK, March 3.—Total reductions of $21,544.98 were finally allowed by Judge J. R. Brown in the cases completed in the reassessment revision court, when East Kootenay lumber companies and other firms appealed from the extra levy on account of personal property and income taxes The amount claimed by the government was finally reduced by that amount, the judge being asked to confirm arrangements for a settlement made by the representatives of the two parties to the claims

The reductions made were distributed as follows:

Cranbrook Sash & Door company, $100; *East Kootenay Lumber company*, $332.47; Crow's Nest Pass Lumber company, $5,328.45; Jewell Lumber company, $241.01; Baker Lumber company, $2,398.15; Otis Staples Lumber company, $4444.78; B. C. Spruce Mills, limited, approximately $8000; Cranbrook Brewing company, 121.50; Fink Mercantile company, $268.62.

A number of notty points came in for consideration ,and compromises were made in a good many instances, so that the principle involved was not always discussed.

Spruce Mills Won Point

Interest on borrowed monies, the taxation of logging railways equipment, and other things were all considered in connection with the cases, but all the judge was asked to do was to confirm arrangements made far amicable settlements, outside of the case of the B C. Spruce Mills, where the company gained a point in regard to interest on borrowed money, and which will be computed exactly in the course of a short time.

Fifteen Feet of Snow in Northern Ontario; Four Days' Tieup Over

NORTH BAY, Dnt., March 3.—Train service with points along the Temiskaming & Northern Ontario railway as for north as Cochran, was reestablished Sunday afternoon for the first time in four days, when *the Canadian National Continental* line came in over 18 hours late This was the first through train from Cochrane since the previous Wednesday The whole north had been snowbound

A train came down Saturday night from Swatika, the most northern point to which the train could operate.

All available labor along the line was placed at work yesterday digging out the snow drifts, which were reported to be 15 feet deep.

Prospective Beer Parlors Undergo Great Renovation

VANOOUVER, March 3.—In another week the time for beer parlor applications will expire, and 62 filed for the city will be considered. Meanwhile Vancouver hotels, large and small, new and old, central and not so central, all are undergoing great renovations, everybody being confident his application will be granted.

ENO's for Constipation, Indigestion, Heartburn, Nervousness, Impure Blood, Depression, Failing Appetite, Liver Disorders, Sleeplessness, Rheumatic Conditions.

For Children and the Aged

THE perfect purity, pleasant taste, and gentle action of ENO's "Fruit Salt" make it the ideal corrective for both young and old. It agrees with the *most delicate constitution*—for ENO's possesses the refreshing, purifying properties of fresh, ripe fruit in a convenient, concentrated and economical form. All druggists in Canada sell ENO's.

Sales Representatives for North America
Harold F. Ritchie & Co. Ltd., Toronto

ENO'S "FRUIT SALT" TRADE MARK

540

The best Tobacco for the pipe

Ogden's CUT PLUG

OGDEN'S LIVERPOOL

KOOTENAY BITTER ALE
The Ale with the real flavor, $2.20 doz. Order through GOVERNMENT LIQUOR STORE.
FREE DELIVERY DIRECT FROM BREWERY.
NELSON BREWING COMPANY LIMITED
(This advertisement is not published or displayed by the Liquor Control Board or by the Government of British Columbia.)

OLD KENTUCKY
BOURBON WHISKEY
BOTTLED IN BOND
An old fashioned whiskey made in the old fashioned way matured in charred oak barrels
NAMED FOR THE STATE AND TRULY GREAT
27

This advertisement is not published or displayed by the LIQUOR CONTROL BOARD or the Government of B.C.

Pamphlets and Booklets

We are always engaged in printing a pamphlet or booklet of some kind. Some are small, some large, but we give the same careful attention to all of them.

Let Us Give You a Quotation

THE DAILY NEWS JOB DEPT.

Printing—Ruling—Bookbinding
Phone 144 (Two Lines)

Half Day Specials

On Sale Till 1 o'Clock Today

LADIES' HOUSE DRESSES — In checked Crepe, trimmed Organdy. Colors: Mauve or white. Small sizes. Each $1.95

LADIES' HOUSE DRESSES — In checked Gingham, also in combination of Cambric and Gingham. Colors: Blue, pink, etc. Each $1.95

HOMESPUN SKIRTS—In all-wool. Made in plain-tailored style, with two splash pockets. Only one color: Mixed henna. An excellent, hard-wearing skirt, especially suited for country use. Each $2.95

Another Opportunity to Purchase Ginghams at a Big Saving

ANOTHER BUNDLE PLACED ON SALE TODAY OF MILL ENDS—All short lengths, 2 to 6 yards, and some nice useful colors and patterns.
26-inch ..... 19¢
38-inch ..... 29¢

ODD LENGTHS—1 to 3 yards of good quality Black Sateen. 3 yards.... $1.00

LINGERIE NAINSOOK—Bird and butterfly designs. Colors of maize, pink and sky. 38-inch ..... 75¢

Men's Wear

Men's Merino Underwear

MEDIUM-WEIGHT NATURAL MERINO UNSHRINKABLE UNDERWEAR—Good wearing, that will stand the laundry test.
Combinations, all sizes, suit ... $2.00
Shirts or Drawers, all sizes, per garment $1.00

Half-Day Special in Boot Department

SIX PAIRS ONLY OF MEN'S ENGLISH-MADE BOX CALF BLUCHER BOOT—With a Dri-Ped sole. These soles will outwear three ordinary soles. Only sizes 6, 8 and 9 left. To clear, pair $7.00

FIVE PAIRS ONLY OF MEN'S MAHOGANY CALF BAL SHOES—Receding toe. Sizes 8½, 9 and 10 only. Wednesday Morning $3.95
Worth double anywhere.

Hudson's Bay Company
INCORPORATED ..... 2ND MAY, 1670.

THE ARK

Ladies, Fine Lisle Hosiery, regular 65c., to clear, 40c. Silk and Wool, $1.10 pair. Rugs, Linoleums, Ranges, Cooking Utensils—Cheapest in the city.

J. W. HOLMES

Phone 534 606 Vernon St.

HERE

If you are in need of attention we are prepared to demonstrate that we are in a position to give you satisfaction.

We have two experienced and well-trained Optometrists, with an equipment and material second to none on the continent.

We guarantee results or we ask no pay. You may have a double check on your case, by each of the optometrists, if you wish. Service is what we are out to give.

J. O. PATENAUDE
OPTOMETRIST and OPTICIAN

O. K. BAKERY

714 STANLEY ST. PHONE 165

Wholesale and Retail Bread Supplied

OPERA HOUSE

Friday, March 6th

The Dumbells in Capt. Plunkett's NEW Springtime Revue

"Oh, Yes!"

WITH AL. PLUNKETT ROSS HAMILTON "RED" NEWMAN

PRICES
Matinee: $1.00, Not Reserved.
Evening: Reserved, $2.00; Rush, $1.00.
Plus Tax.
Seats at City Drug.

PREMIER WILL SUBMIT VIEWS UPON NORMAL

If Cabinet Decides for an Interior One He'll Pull for Nelson

RECEIVES BOARD AT CONFERENCE

Advises No Further Outlay on Trafalgar for the Present

That he would advise the school board not to increase the expenditure on the Trafalgar school while the question of the final disposal of the school was in abeyance, but that if it were found that an additional normal school was required in the province, he would certainly "pull for one in Nelson," was the gist of Premier John Oliver's remarks to the school board, at a special meeting of the board in the city hall yesterday afternoon at 2:30. He added that there was no appropriation for another normal school in this year's estimates.

StDenis Spokesman

Trustee D. StDenis told the premier that Dr. J. D. MacLean, minister of education, had expressed himself as not unfavorable to the maintenance of a normal school in the interior of British Columbia, some time ago.

Therefore the board was asking the government if it would take over the Trafalgar school. Trustee StDenis stated that the cost of the school, including contracts, costs of site, grading and the completion of four rooms provided for in contracts in place of eight, would be $68,755.86. The amount on which the government gave a grant would be $61,696.55, that is, one-third percentage of the cost. Therefore on completion of the contracts, the government would have an investment in the school of over $20,000.

"But its investment, like ours, is not of very great value if the school cannot be used," Mr. StDenis added.

City Would Staff Model School

He presented the suggestion of L. V. Rogers, principal of the high school, that as only two rooms were likely to be used as a normal school for some time, the remaining two rooms of the four to be completed, might be used as a model school in connection with the normal. This model school, Trustee StDenis explained, would be staffed and supported by the city.

That the Trafalgar building was liable to damage if it were not used in some way was stated by the trustee, who said that in the Nelson school estimates for the year the board had made no provision for a caretaker at the school, after the contractors had left it.

In speaking of the smaller number of teachers required in Nelson schools this year, Trustee StDenis said he attributed the fact that there were fewer pupils in the schools to the war. In the years 1914, 1919 the birth rate in Nelson had fallen, and therefore, there were fewer children between the ages of 8 and 11 attending the schools.

Suggests Government Issue Bonds

Going back to the question of a normal school, he said the school board suggested that the government take over the Trafalgar school building and issue to the city of Nelson bonds maturing on the same date as the present school bonds, and bearing the same rate of interest. In other words, the school board would call upon the government to pay by way of bonds the difference between $61,636.55 and one-third of the contract.

Oliver Says Big Obligation

Mr. Oliver said that Trustee StDenis had presented the case very clearly. He understood that the normal school in Vancouver had been full last year, and the one in Victoria nearly full. He could only repeat what he had already said in Nelson, that if it were found that an additional normal school was required in the province he would certainly "pull for one in Nelson."

But it seemed to him that the school board was asking the government to take over an obligation far in excess of present normal school needs in Nelson, as in place of asking them to take over the two rooms that would be required, the board was asking the government to take over eight rooms. He pointed out that it was possible the Trafalgar might not be suitably constructed for a normal school.

He promised, however, that he would present the matter fairly to his colleagues and as Nelson's representative would give the matter careful consideration.

It was pointed out that as the school was not completed, any alterations or modifications could be made easily.

In reply Mr. Oliver said that he would suggest that no additional expense be incured until the matter was settled.

Believes in Technical Schools

Chairman John Notman thought it would be well to use the two extra rooms, provided two were used for a normal school, for a school for mechanical trades. He believed that education should be considered from the standpoint of the benefit of the province and the nation nowadays, and that such schools were a step in the right direction, giving the boys a chance to learn a trade at home, and preventing, in many cases, their leaving home to learn one in the States.

Mr. Oliver said in reply that he believed such schools were instituted by the municipalities, and that Nelson was in the same position as other cities as far as they were concerned.

Chairman Notman said that the school board had been anxious to go into the question of the establishment of such a school last year, and had asked John Kyle, organizer for the education department, to visit Nelson, but that he had not done so.

"If one-third of the present school population were learning a trade it would be better for them and for the country," said Mr. Oliver.

In answer to a question from Kenneth Campbell, who was present, Mr. Oliver said there would be no difficulty about an extension of time for the government grant for the school.

In conclusion, Premier Oliver suggested that the board make a written report of its recommendations, and send one copy to Hon. J. D. MacLean and a second one to him, as soon as possible.

Reduced Prices

ON FACE POWDERS
To Reduce Our Stock

$3.50 Garden Glow Powder	$1.85
$2.00 Garden Glow Talcum	$1.35
75c Vinolia Mylissa Powder	50¢
50c Ingram's Milkweed Powder	35¢
$1.00 Colgates' Face Powder	60¢
25c L'Eclatante Face Powder	15¢
$1.00 Gardenia Face Powder	65¢
$2.50 Melba Face Powder	$1.45
85c Velonte Face Powder	50¢
35c Cutex Talcum Powder	25¢
25c Face Chamois	15¢

With each purchase of Face Powder we are giving a beautiful Art Panel Picture FREE while they last.

Canada Drug & Book Co.
NELSON, B.C.
HAS IT

Ask Suspension of Shipping Laws

TORONTO, March 3.—As the result of a decision reached at today's session here, the Canadian Council of Agriculture, when it interviews the Dominion government this week, will urge the suspension of the shipping laws on the Great Lakes in order to permit American vessels to carry grain between Canadian ports "at times when Canadian vessels discriminate against Canadian ports by charging higher rates from Fort William to Georgian bay ports than from Fort William to Buffalo, the latter being a greater distance."

Nelson News of the Day

Have you a room which wou would like to rent? If so, try advertising it in The Daily News classified columns. (8400)

McDonald Jam Co. is in the market for all small fruits grown by ranchers in the district this season. (8110)

If your Daily News is delivered late phone 144. (8322)

Nelson Brand Marmalade is a superior product, manufactuerd in Nelson by a firm with an investment of one hundred thousand dollars in your own city and district. If you want the best, ask for Nelson Brand Marmalade, New Season's Pack. (8351)

Educational policies. Apply for particulars, North American Life. E. H. Hanley, District Manager. (8501)

FOOTBALL NOTICE

General meeting of the Nelson Football Association to be held in the Recreation Club, Wednesday, March 4th, at 8 o'clock. Election of officers and other business. All footballers and those interested are asked to attend. H. Ward, Sec. (8504)

KOOTENAY LAKE GENERAL HOSPITAL SOCIETY

Notice of Annual Meeting

In accordance with the bylaws of the society, the annual general meeting will be held in the board of trade rooms on Ward street, on Tuesday, *March 10, 1925, at 3 p.m.*

Membership conditions: All annual subscribers for the sum of $10 are members of the society, eligible to take part in the election of directors for the ensuing year.

GEORGE JOHNSTONE,
Secretary.
(8511)

Private sale of household furniture. Wednesday, March 4th, from 2 to 5, at 522 Carbonate. (8522)

Will give Airedale female to good home; no room. Brown, Daily News. (8549)

NELSON PROPERTY OWNERS' ASSOCIATION

Public Meeting to be held in City Hall on Thursday, 5th inst, at 8 p.m. for the purpose of discussing various water systems. All property owners and those interested are invited to attend. (8546)

The Daily News delivered to your door before breakfast every morning for 25 cents a week. Call 144 and the paper will be started immediately. (8265)

W. W. Ferguson, Barrister, Solicitor, Notary Public, Gilker Block. (8553)

Mrs. Allan's Circle, St. Paul's Ladies' Aid, will hold a Tea and Bake Sale in the Church Parlors on Thursday afternoon, March 5th, from 3 to 6 o'clock. Home Cooking, Mrs. Shaw's Potted Meats, Hot Doughnuts, House Dresses. (8572)

Tomorrow — Tea of the Seasons — Methodist Church — Good eats—Good program — Home Cooking. (8573)

Till the 15th March Higginbotham is selling glasses at big reductions. (8579)

COAL

Double screened Lethbridge lump, $11.50 per ton. H. Townsend. (8582)

Tonight, Board of Trade Rooms, 8 o'clock, lecture on Poultry Feeding for Egg Production, by Chas. Good, Esq., Provincial Poultry Instructor. All interested invited. Free. West Kootenay Poultry and Pet Stock Association. (8586)

PREMIER PAYS HOSPITAL CALL

Chats With Patients; Matron Asks for Laboratory Supervisor

Premier John Oliver yesterday afternoon paid a visit to the Kootenay Lake General hospital. He was accompanied on his visit by J. A. Irving and George Johnstone, vice-president and secretary of the hospital board, and Kenneth Campbell, ex-member for Nelson.

After a thorough examination the premier expressed himself as pleased with the way the institution was being handled. He visited all floors and chatted with many of the patients on each.

Miss A. McArthur, matron of the institution, approached the premier in regard to the appointment of an analyst for the hospital laboratory. She pointed out the good work being accomplished in the Kamloops hospital by the nurse in charge there. Premier Oliver stated that the matter would be given every consideration.

MORRISON TRIAL MONDAY MORNING

Prisoner Charged Attempt Suicide Elects Speedy Trial

William Morrison, charged with attempting suicide, and whose case was sent up to the spring assizes, has elected speedy trial, and will appear before Judge J. A. Forin on Monday morning next at 11 o'clock.

Morrison cut both his wrists with a razor in a local hotel, and after recovering was brought up before Magistrate William Brown. He was only recently released from jail after serving *sentence on a drug charge.*

Nelson Radio Program as Arranged for This Evening's Broadcast

Following is the program, which will be broadcasted tonight from the Nelson Radio club's broadcasting station No. 1. O.B.D. The program commences at 8 o'clock and continues until 10 o'clock.

The program follows:

1. Orchestra: (a) March, "Dance of the Maniacs." (b) waltz, "Carolina Moon." (c) Fox trot, "Me Neenyah."
2. Piano solo: Master Jimy Benson (The Kootenay boy wonder.) (a) "Valse Billante" by Chopin, (b) "Serenade," by Dildra.
3. Orchestra: (a) "A Rustic Idyll," (Rubeville), 1. "Evening on the Farm." 2. "Huskin' Bee," 3. "Reminicences."
4. Solo: Miss Hilda Minton, "When I Hear the Gate a Swingin'."
5. A few minutes' talk by E. W. Widdowson, president Nelson Radio club.
6. Solo: Miss Nellie Mills, "I Found a Rose."
7. Orchestra: (a) Fox trot, "Bye and Bye." (b) One Step, "Hinky Dinky Parley Vous." (c) Fox Trot, "When the Moon Shines in Coral Gables."
8. A group of comic songs: Edgar Mason: "Bliney Come Kiss Your Baby," (b) "Sam the Masher and bone solo, original.
9. Orchestra: (a) Selection, "Eleanor," (b) march, "Cup Winner," (c) selection, "At Sunset."
10. A group of duets: Mrs. N. B. Bradley and Mrs. A. A. Johnson: (a) "Out of the Dusk." (b) "One Fleeting Hour."
11. Orchestra: (a) Fox Trot, "In the Garden of Tomorrow." (b) Fox Trot, "My Sweetheart." (c) march, "Flag of Truce."

GEORGE FERGUSON'S BROTHER IS DEAD

Alex Ferguson Dies Very Suddenly in Ontario; Mrs. William Wilson Sister

George Ferguson, of this city, yesterday afternoon received a wire informing him of the death yesterday of his brother, Alex Ferguson, of Schomberg, Ont. Mr. Ferguson died very suddenly.

He was well-known in Ontario, and was identified with politics there for some 16 years. He was a former member for the county of Simcoe. He was 67 years of age and was not married.

Mr. Ferguson is survived by George Ferguson of this city, Mrs. W. Wilson, also of Nelson, Mrs. Blake Wilson of Vancouver, Mrs. Will Dennis and Mrs. Rae of Schomberg, Miss Duff of Picton, and Mrs. Sutherland of Toronto.

The late Mr. Ferguson was visited last summer by George Ferguson.

Whooping Cough Is a Very Serious Trouble Her 5 Children Had It

Mrs. S. H. Craig, R.R. No. 1, Palmerston, Ont., writes:—"Two years ago last winter, our five children had very severe attacks of whooping cough. We were recommended, by our druggist, to use

DR. WOOD'S NORWAY PINE SYRUP

which we did with the greatest of success. It cleared out the throat and bronchial tubes, and loosened the phlegm so that they were able to cough it up, and in no time I had quenched the 'whooping.'"

"Dr. Wood's" is put up only by The T. Milburn Co., Limited, and has been on the market for the past 35 years. Be sure and get the genuine.

Misery

Stopped Instantly
The Head is cleared

When the nose is clogged with cold or catarrh it means a local germ attack. The treatment should be local. Combat those germs, clear the nostrils, stop the cold.

The way is Ely's Cream Balm. Put a little in the nostrils and breathe it. Note how quickly fumes clear the head.

Then remember that, Next time use the Balm at the first sign of a cold. Don't let it get a start.

Ask your druggist for a bottle of Ely's Cream Balm. Quell the cold at once, end misery. Then keep it on hand to stop future colds at the start.

We Can Supply You With
O. K. BREAD
Fresh Daily
FLEMING'S STORE
FAIRVIEW

STOMACH UPSET GAS, HEARTBURN INDIGESTION !!!

Chew a few Pleasant Tablets, Instant Stomach Relief!

If you feel full, sick or uncomfortable after eating, here is harmless stomach relief. "Pape's Diapepsin" settles the stomach and corrects digestion the moment it reaches the stomach.

This guaranteed stomach corrective costs but a few cents at any drug store. Keep it handy!

Khaki Work Pants

Extra strong, serviceable trousers that will give more than ordinary wear. Made with five pockets, belt loops and cuff bottoms.

$2.50, $3.00, $3.75

Emory's

Plumbers' Brass Goods, Fixtures and Supplies, Tile and Sewer Pipe.
B. C. PLUMBING & HEATING CO.
NELSON, B.C.

Don't Suffer

Don't let rheumatism, lumbago backache cause you an hour's discomfort Do what millions have done for 65 years. Apply St. Jacobs Oil—get its instant relief. You know it must end such pains, else it could not have lived so long.

St. Jacobs Oil
Rubs PAIN Away
No burn 35 Cents

Nelson Business College

Individual Tuition
SUMMER COURSE, COMMENCING MONDAY, MARCH 2.
Day and Evening Classes.
BOX 14 PHONE 603

Rivals the beauty of the Scarlet Tanager

Its Color Flashes This Friendly Caution:

"Don't Leave Your Pen Behind!"

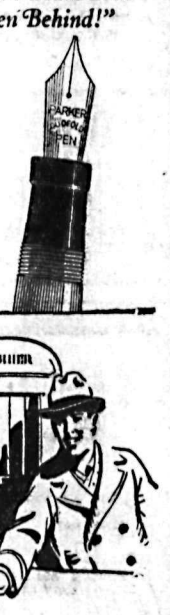

Made in Canada—Same Price as in the States

The black-tipped, Chinese lacquer-red beauty that's harder to lose than plain black pens

Point Guaranteed for 25 Years

THOUGH classic Duofold is made in plain black too, we recommend the black-tipped lacquer-red because it's hard to mislay.

Only the Parker has these creations that abolish long-standing pen faults:

1—The Ink-Tight Duo-Sleeve Cap
2—The Press-Button Filler concealed inside the barrel—out of sight—out of harm's way
3—The Lucky Curve Feed providing an instant flow and a steady flow by capillary attraction
4—The Duofold Point, so smooth and quiet-going that it makes your writing a luxury—a Point no style of writing can distort.

And Duofold's Over-size Barrel holds an extra supply of ink to tide you over longer stretches of writing. Step in to the nearest pen counter and taste its "writing urge."

The Parker Fountain Pen Co., Limited
Factory and General Offices
Toronto, Ontario
Parker Duofold Pencils to match the pen, $3.50; Over-size, $4

Parker Duofold
Duofold Jr. $5 Lady Duofold $5
Same except for size With ring for chatelaine

Our Spring Stock of Wall-paper Has Arrived

Drop in and look these over before your spring house-cleaning starts. Over two hundred patterns to select from. Early selection means guaranteed satisfaction.

Murphy Bros.
"Wallpaper Specialists"
Painters Paperhangers Decorators
624 BAKER STREET P.O. BOX 185 PHONE 555

Let the Classified Columns Sell Your House

If you wish to sell your house this spring, the Classified Columns of The Daily News can be of great service to you. Advertise the house, tell your prospects just what the place is like, and you will get surprising results.

To Insert a Classified Advertisement, Phone 144 (Two Lines), Call At or Write

The Daily News
NELSON, B.C.

Use BAPCO Paint For Spring Painting

This is the best ready-mixed paint we can buy, and we carry a wide range of colors to choose from.

Color Card and Prices on Request

Wood-Vallance Hardware Co., Ltd.
WHOLESALE NELSON, B.C. RETAIL

To Europe via the Glorious St Lawrence

THE combination of about 1,000 miles of river and less than 2,000 miles of ocean make a voyage to Europe by the Cunard-Anchor-Donaldson route a perfect pleasure cruise.

The grandeur of the magnificent river, flowing through a fairyland of delightful scenery—majestic cliffs, green sunlit meadows, historic towns, cities and villages, will never be forgotten.

Nine magnificient vessels are at your service—the Anchor-Donaldson steamers Letitia, Athenia; Saturnia and Cassandra, and the Cunarders Aurania; Ascania, Alaunia, Ausonia and Antonia.

Each ship is a model of comfort and luxury—like a beautiful modern hotel, staffed with efficient, courteous, unobtrusive attendants.

Ask your local agent for descriptive folders, sailing dates, etc., or write to—

THE CUNARD STEAM SHIP CO., LIMITED
622 HASTINGS STREET, W., VANCOUVER

CUNARD
ANCHOR-DONALDSON
CANADIAN SERVICES

TONIGHT Usual Prices — Starland Theatre Capitol Entertainment — TONIGHT Usual Prices

SIN and its PERILS
HELL BEFORE YOUR EYES!

WILLIAM FOX presents
DANTE'S INFERNO

Our Gang Comedy
'ONE TERRIBLE DAY'
Pathe Review