OCT 23 1924
BIBD PAPERS
PROV LIBRARIAN
VICTORIA B C
1130

Nelson Autoist
TO SERVE SEVEN DAYS
See Page 8

The Daily News

VOL. 23 NELSON, B. C., TUESDAY MORNING, OCTOBER 21, 1924 No. 157

Peter Smith and
JARVISES FACE JURY
See Page 2

SHELLBURST ON CRUISER KILLS 4, INJURES 18

WEST LIBERALS WEAK IN VOTES, KING'S ANSWER

Peace River Is Important, but Eastern Supporters Will Question

HAS OPEN MIND ON TRADE VIA CANAL

Hears Amputation Men's Plea for Employment; Whole Day Taken

VANCOUVER, Oct. 20.—Establishment of transportation facilities between Vancouver and the Peace River country, the appointment of a British Columbia representative on the board of railway commissioners and on the directorate of the Canadian National railway, and entry of eastern Canadian goods shipped via New York into the port of Vancouver duty free, were urged on Premier King today by a delegation from the board of trade.

Finding the Money

To the memorial urging a transportation outlet for the Peace River district the premier said:

"It is a question of raising the money for these large undertakings. "However, we recognize that trade must be developed in every quarter if the country is to grow and the public debt is to be paid off. Our railways need the opening up of all the new country we can develop. But we have only a half-dozen government supporters in parliament elected from the west, and our eastern supporters are inclined to question works that we undertake out here, when they for 10 years have had no public works carried on in their ridings on account of the war."

On the representations on the full and free use of the Panama canal for shipment of Canadian products from east to west, the premier said: "We have made a start, and a customs office has been appointed in New York. We had hoped to develop a strong Canadian trade carried on British bottoms, but I have an open mind on the representations you have made."

Try Out Present Plan First

The premier intimated that he would like to give the present situation a thorough tryout, but said he was very sympathetic to the viewpoint expressed by the deputation, and if the present arrangements did not show signs of meeting the requirements his government would be prepared to go the whole distance asked.

The delegation also took up with the premier the question of the race tracks in the province, seeking curtailment of the season on account of the economic injury from so many weeks of continuous gambling as has taken place this year.

Opinion that the control of race tracks was within the power of municipalities was expressed by the premier. He said, however, that he would take up the question with the department of justice to make sure of where the real jurisdiction lay.

Receives Disabled

Setting forth the urgent need of placing every amputation case in the Dominion in permanent employment where his usefulness can best be utilized, a delegation from the Amputation society of the city waited on the premier.

The premier and his ministers spent the whole day receiving delegations.

Some Other Requests

VANCOUVER, Oct. 20.—Today was a gala day for delegations from Vancouver to Premier King. If all the requests are granted, the Dominion administration will be very busy indeed.

The board of trade wants the government to launch a campaign to bring tourists to Canada, and incidentally to Vancouver.

The city asks a yearly grant from the harbor board in lieu of taxation on Granville island, government property, which is incidentally housing industries that are making money for Vancouver.

The trade board asks removal of a clause in the Customs act which permits Canadian goods to come from the east here only in British ships, by which the United States merchant marine would gain.

It also asks immediate construction of an outlet for Peace River to Vancouver port.

The Amputation veterans request another bill in the commons to increase pensions and other allowances.

A number of other delegations meet the premier tomorrow.

SHEFFIELD LIFTS A QUEENS SCHOLARSHIP

West Kootenay Inspector of Schools, Graduated by Extra-Mural Study, Wins Recognition

KINGSTON, Ont., Oct. 20.—At the last meeting of the faculty of arts of Queens university, the Curtis memorial scholarship was awarded to W. J. Brown of Toronto, and the Western Canada scholarship to P. H. Sheffield of Fernie, B.C.

Mr. Sheffield is now inspector of public schools for West Kootenay district, residing at Nelson. He has taken ex-mural work at Queens, going east to Kingston for the last four summers. Three weeks ago he was notified he had been awarded his B.A. degree.

News of this scholarship was a pleasant surprise last night to Mrs. Sheffield.

Mr. Sheffield himself left yesterday for Kaslo on an inspection trip of several days.

Game Birds Driven Into Vancouver; Shots Worry Police

VANCOUVER, Oct. 20.—Stay-at-home hunters are giving the police great worry. The exodus of the usual variety has driven many birds into the city and suburbs, with the result that popshots from back verandahs, which break neighbors' windows, and bullets that greet pedestrians from no one knows where, are being frequently reported.

CAVE MAN WAS POOR DUMB FISH; WIFE HAD BRAIN

Mrs. George McCurdy, Anthropologist, Says Woman Did Bossing

NEW YORK, Oct. 20.—"The cave man was a poor dumb beast who let his mate—his wife—do his thinking for him."

This was the conviction expressed today by Mrs. George C. McCurdy, anthropologist and explorer, as she and her husband, professor of prehistoric research at Peabody museum, Yale university, returned on the Orbita after a summer's work abroad.

"From my investigation in 14 European museums, and in many excavations, I doubt very much that the cave man was the boss, after all," Mrs. McCurdy declared. "Women displayed the earliest signs of intelligence. It was natural that they should, for theirs was the drudgery of the camp, and they had more time to think.

"Men research workers hold that the beautiful pre-historic paintings and drawings were the work of cave men. I'm convinced that the best of them were done by the women.

"I believe, furthermore, that women occupied a position of greater importance in the life of the family and tribe than they do today. In prehistoric days motherhood was venerated as the salvation of the race. Today is a secondary matter."

ACQUITTED INDIAN STARTS LIFE ANEW

Philip Will Go to Windermere Instead of Back to St. Mary's Reserve

CRANBROOK, B.C., Oct. 20.—A last echo of the Indian murder trial which took place here last week was heard Saturday, when Eneas Small, Indian agent, left for the Windermere reserve, along with Casimir Philip, the acquitted prisoner, who will recommence life in the Windermere, where he is understood to have come prior to joining the St. Mary's Indians, this step being taken to allay any feeling which might be roused by the accused going back to the latter reserve.

Small Takes Over

The inspector of Indian agencies was also in the city last week-end, confirming the recent transfer of this agency from H. F. Helmsing, now of Kamloops, to Eneas Small of this city, Mr. Helmsing also being here as an important witness at the Indian trial.

The inspector also looked into the matter of the establishment of manual training classes at the Mission school, which is now under way in charge of F. G. Morris, manual training instructor, of this city, the classes being held every Saturday.

WOMAN SITS ON A MURDER CASE

Fifth Trial of Chong Sam Bow Opens at Coast; Insanity Defence

VANCOUVER, Oct. 20.—For the first in the history of the Vancouver assizes, and it is believed, in those of British Columbia and Canada, a woman was empanelled on a jury in a murder trial. She is Goldie V. Ralph of this city.

The trial is that of Chong Sam Bow, who was today arraigned before his fifth jury, for the murder of John C. Jones, July 18, 1923, at the corner of Pender and Main streets. The crown's case finished at noon, when Frank Lyons opened the defense.

As in the previous trials, Mr. Lyons admitted that his client killed Jones, a British Columbia Electric railway electrician; and alleged the Chinese slayer was insane.

Saskatoon Doctor Must "Produce Body" of Abducted Shild

SASKATOON, Oct. 20.—Dr. C. H. Edmunds of Saskatoon, has been ordered to "produce the body" of his daughter, Lynette, aged 9, alleged to have been abducted from her mother, under a writ of habeas corpus authorized by Mr. Justice MacKenzie. The child must be produced in the Saskatoon courthouse at 10 a.m. Friday next.

Dr. Edmunds is on bail awaiting trial on a charge of abduction of the child.

REICHSTAG IS DISSOLVED TO FIND SOLUTION

Unable to Line Up Parties, Marx Asks Ebert for a New Deal

DEMOCRATS WOULD NOT JOIN CABINET

Marx Will Keep Helm Till After Election; Dawes' Plan Again

BERLIN, Oct. 20.—The reichstag was dissolved by President Ebert this evening.

After a fitful effort to construct a bourgeoisie bloc which would definitely control a safe majority in the reichstag, Chancellor Marx appealed to President Ebert for a decree for dissolution and writs for new elections.

The refusal by the Democrats to participate in a ministry which extended only in the direction of the Nationalists, proved the deciding factor in the chancellor's decision to abandon his negotiations, especially as his own party also was in open revolt against any pact which would drive the Socialists into opposition.

As was the case in the spring campaign, the Dawes report will again be the outstanding issue in the coming elections.

The present situation does not resolve itself into a cabinet crisis, and is altogether the result of the existing party lineup in the reichstag, which precludes the formation of a workable majority government.

The Marx-Stresemann ministry will continue in office until the newly elected reichstag produces its successor.

Just what the new party lineup will be is wholly a matter of conjecture, and there are sufficient political prophets at hand to predict that the new shuffle of mandates will yield only a slight alteration in the strength of the respective parties.

HIT-AND-RUN DRIVER HURTS THREE PEOPLE

Other Motor Accidents at the Coast Put Victims in the Hospital

VANCOUVER, Oct. 20. — Another "hit-and-run" motor car driver ran amuck yesterday afternoon, with the result that two men and a woman were injured.

In South Vancouver a motorist collided with a man on a bicycle, and the latter is in hospital suffering from injuries to his head.

In West Vancouver a workman's leg was broken when he was knocked down by an auto.

Three persons received slight injuries in traffic accidents in the city over the week-end.

PALS LIE DEAD SIDE BY SIDE

Dore Kills Lovett, His Chum, and Follows Him in Death a Day Later

VANCOUVER, Oct. 20.—Lying side by side on a bed in a room on Richards street Maurice Dore and William Lovett, pals in life, were found this evening at 6:45 o'clock with their brains blown out by bullets from a heavy automatic pistol.

According to a written statement left by Dore he accidentally shot his chum, and in fear that his story of the shooting would not be believed shot himself.

Lovett is believed to have died Saturday night or yesterday morning and Dore yesterday afternoon, the tragedy being eventually discovered by A Cairns, from whom Dore rented a room.

The first sheet of a statement left by Dore read:

"October 19.—Have killed my pal. Notify M. A. Lovett, West View ranch, Hornby Island, B.C. (His brother.)"

Youth Whose Gun Shot Motorist Is Found Not Guilty

VANCOUVER, Oct. 20.—Frank Foster, aged 17, a shot from whose rifle killed Major Keall as the latter was driving along the road in an auto, has been acquitted on a manslaughter charge.

The youth claimed the gun discharged as he was changing from one hand to another.

WASHINGTON, Oct. 20.—Exports of grain from the United States totaled 13,784,000 bushels, against 16,637,000 bushels for the previous week. United States and Canadian wheat flour in transit was 415,000 barrels, against 605,000 barrels.

Twenty-seven Children Killed and Fifty Injured in Athens False Alarm

ATHENS, Greece, Oct. 20.—The official casualty list, made public today, of the stampede last night in the moving-picture house here caused by a false alarm of fire believed to have been raised by pickpockets, shows that 27 children were killed and about 50 other persons, many of them children, were injured.

His Term Expires on Railway Board

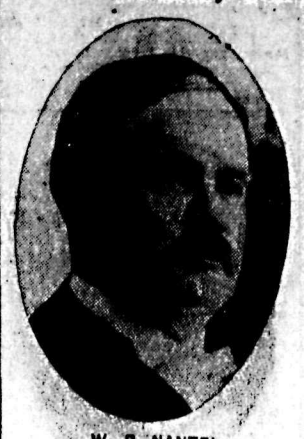

W. B. NANTEL

OTTAWA, Oct. 20.—The term of W. B. Nantel as deputy chief commissioner of the board of railway commissioners, expired today. As yet no appointment to fill the vacancy has been made.

DOG OF FIFE POSTMASTER COMES HOME

Disappears Again Into Bush When Followed by Wife of Supposed Suicide

The dog belonging to Frank Wilkinson, missing postmaster and supposed suicide of Fife, B.C., which disappeared with its master October 3, came home again one week later, on October 10, and disappeared again soon after it was first seen.

On the latter date, according to the report just received by provincial police headquarters here, Mrs. Wilkinson, at Hilltop, had a telephone message from Fife to say that the dog had been home. She went to Fife immediately, but when she got there the dog had left, taking a straight course over the hills.

Follow Track Some Miles

A party followed, and though they saw nothing more of the dog, his tracks, discernible by a deformed claw on the right fore foot, were found on a wood road some two miles from his home, leaving the road in a direct course some half-mile further on where the road forked and turned.

Those following the tracks searched the bush for a considerable distance in the direction taken by the dog when he had apparently gone into the bush. Mrs. Wilkinson, who had accompanied the party, posted herself on a high bluff, and with an improvized megaphone spent several hours in calling the dog, but with no result.

Waiting for Another Chance

Mrs. Wilkinson, who teaches school at Hilltop, obtained a relieving teacher for her school, and moved down to Fife for a week in the hope that the dog would return again. If it should do so, the provincial police report states, it will be secured and an attempt made to have it lead someone to the body.

The dog's appearance did away with one theory held by the police, that when it followed Wilkinson when he left the post office with the intention of killing himself it had been killed first by the postmaster in order that it would not aid in the finding of his body.

This latest report was sent in by Constable G. I. Killam of the Grand Forks detachment of the provincial police.

Caribou Migration Hits South Yukon; First in Generation

DAWSON, Y.T., Oct. 20.—For the first time in 30 years large bands of caribou have invaded the southern part of the Yukon Territory. Thousands are on the move over a trail between Braeburn and Ta-Keena, and the hills are alive with them. Hunters and commermen have engaged every available car in White Horse to convey them to the scene.

PARIS PAPERS GO UP NOVEMBER FIRST

PARIS, Oct. 20.—Because of the increased price of paper and greater general expenses, a meeting of French newspaper publishers today voted to raise the price of newspapers to 20 centimes, November 1.

Hubby Can Argue Three Days a Week; Wifie Gets Same

CHICAGO, Oct. 20.—On Mondays, Wednesdays and Fridays of each week Mrs. Rose Kopoun will do all the talking in the Kopoun household, and there will be no back talk from her husband, George Kopoun.

Superior Judge Harry Lewis so ruled today, after hearing evidence in Mrs. Kopoun's suit for separation maintenance.

On Tuesdays, Thursdays and Saturdays the husband can talk, and on Sundays the couple are not to argue, Judge Lewis ordered.

He told them to try the schedule and see if they could not patch up their differences, after both said "arguing" was the cause of their troubles.

SUPREME COURT SAYS THE FIVE MEN MUST HANG

Reserves Judgment on Appeal of Young Davis for New Trial

COUNSEL SAYS HIS AFFIDAVITS BARRED

He Stole Cars for Bandits and Measured the Tunnel

OTTAWA, Oct. 20.—After having dismissed the applications of Tony Frank, Cambino, Serafini, Valentino and Morel, convicted of the holdup of the Banque d'Hochelaga collection car in Montreal and the murder of the bank's chauffeur, Henri Cleroux, for writs of habeas corpus, the supreme court this evening reserved judgment after listening to appeals on behalf of Leo Davis, sentenced to death with the other five bandits.

Part of the morning and the entire afternoon sitting of the court was occupied with the Davis appeal.

F. N. Laverty, K.C., asked the court to quash the verdict against Davis and grant a new trial, while Oscar Gagnon, also appearing for Davis, declared that he had been debarred from proving miscarriage of justice in the Quebec court of appeal because of the exclusion of certain affidavits which he wished to file.

For the crown, R. L. Calder, K.C., said the case against Davis was that he had been aware of the conspiracy and had assisted the conspirators.

Claims Warned Police

Mr. Laverty said that evidence of Davis before the court of appeal was that back in February he had asked Falcon to warn the police that a holdup of the Hochelaga bank car had been planned, and that, following this, the bank car had been followed by the police.

"But how easy it would be to invent a story like that," remarked Mr. Justice Idington.

Mr. Laverty then turned to statements of Morel, mentioning that when he was about to be sentenced to death Morel had said that Davis was not present when the bank car was held up.

"Morel, under sentence of death, was a man to the last," added Mr. Laverty.

Mr. Justice Idington remarked that even a criminal might not be beyond trying to help another man, especially if a youngster.

Mr. Laverty said evidence showed that all the men who participated in the holdup were of average height or over, while Davis was very small, being only about five feet.

Three Groups, Says Prosecutor

Mr. Calder said the conspiracy to rob the Hochelaga bank car was composed of groups, some of which did not meet the others at all. There was the protection group, the group to provide the cars, and what might be called the "interlocking directorate."

The case against Davis was that before he was aware of the conspiracy he stole a car for the conspirators, and that after he was informed of the conspiracy he stole the other cars, and went down to the subway on March 27, where the holdup took place, and measured the tunnel.

GIVENCHY SEIZES CARGO OF SCOTCH

Canadian Gas Boat Impala Is Caught at Dodges Cove Near Alberni

VICTORIA, Oct. 20.—The power boat Impala, of Canadian registery, was seized Saturday at Dodge's cove, near Bamfield, by the Canadian fisheries' protection steamship Givenchy, it was announced here today by the customs department, through F. W. Davy.

The Impala had 483 cases of whisky aboard, most of which was Scotch. The entire cargo now reposes aboard the Givenchy. That vessel arrived here this afternoon.

The capture of the Impala was made without any resistance on the part of the operators of the launch.

Two Other Boats Get Away

VANCOUVER, Oct. 20.—The Canadian power-boat Impala, with 500 cases of liquor, was seized by Canadian customs officials in Barclay sound last night. In the fishery patrol boat Givenchy they crept up to three craft which had sailed from Vancouver without clearance papers.

The other two boats got away.

BAN BILLBOARDS FROM CAPILANO

VANCOUVER, Oct. 20.—The auto club has launched a campaign to keep Capilano park, recently presented to the city by the British Columbia Electric railway, free of billboards.

Many Are Trampled in a Movie Panic When Fire Found

LOUISVILLE, Ky., Oct. 20.—One person was trampled to death and 20 others were injured, five possibly fatally, in a panic which followed discovery of a fire in a motion-picture house at Newcastle, Ky., tonight, says a special dispatch to the Courier-Journal.

Found Guilty of Setting Man Trap; Window Lifter Shot

HALIFAX, Oct. 20.—Howard G. Verge of Sober Island, Halifax county, in whose store a gun discharged May 16 and killed George Harnish, was found guilty in the supreme court today of "setting a man trap such as to cause grievous bodily harm," and was remanded for sentence.

According to the evidence, the gun was set to discharge if an attempt were made to lift the storm window. Harnish, in a spirit of daring, lifted the storm window, and was killed.

LUMBERJACK IS DROWNED IN THE PEND D'OREILLE

Breaks Log Jam, and Getting Into Water, Is Sucked Down

Jack Kotsis, a lumberjack working at a camp at Seven-Mile, above Waneta, was drowned at 5:45 yesterday morning in the Pend d'Oreille river while several other lumberjacks, powerless to help, watched the tragedy from the shore.

Kotsis was attempting to break a log jam and, when it broke, he was thrown into the river. Those watching saw him swim for a short distance, before an undercurrent took him down.

Constable W R. Henley of the provincial police at Salmo, who was sent for by Capt. E. A. Floyer at once, arrived at the scene of the accident early in the day, and at once set a watch for the body along the shores. He said last night, however, that, because of the dangerous eddies and currents in the swift-flowing river, it was most unlikely that it would be recovered. The only chance was that it might drift upon a sandbank in the Columbia river later.

Kotsis was employed by a new American company, of which a man named Doherty is in charge. Little is known of Kotsis' history.

BARNJUM WILL JOIN 'EXODUS'

Propagandist for Timber Conservation Cannot Stand Inaction

HALIFAX, Oct. 20.—"Disgusted" with what he terms the apathy of governments and politicians in Canada toward the cause of forest conservation, Frank J. D. Barnjum, owning vast timber resources in Nova Scotia, announces in a letter appearing in today's Halifax Herald that he has decided to sell out all his holdings in the Dominion and join the "exodus" to another country.

Spent Fortune in Publicity

Mr. Barnjum stated that since his retirement from active business three years ago he has spent "much of his time and a considerable fortune" in an endeavor to arouse the Canadian people to a realization of the need for forest conservation. But he has found an "insurmountable stumbling block" to his plans in the politicians and exploiters, "who can see nothing beyond their own petty interests, and to whom the public welfare is a joke," and now feels he addressed himself to an impossible task.

And because he believes that "nothing will compensate one for living in a country in which he has entirely lost all faith of its future," he has decided to remove elsewhere.

ANTHROPOLOGIST OF THE PROVINCE DIES

Dr. Charles Newcombe Was Authority on Aboriginal Life of Pacific Slope

VICTORIA, Oct. 20.—In the death here last night of Dr. Charles F. Newcombe, British Columbia loses one of its leading anthropologists and historians.

To the literature of the history of the Pacific northwest he contributed the standard book on the circumnavigation of Vancouver island.

The late Dr. Newcombe was widely known as a leading authority on anthropological questions as to aborginal life on the Pacific northwest slope. He arranged the Indian collection for the Field museum, Chicago, collected for the Smithsonian institute, and was in close touch with anthropologists from all over the world.

His death came after an illness of two weeks.

Clever Forgers Work in Berlin; Consulates Upset

BERLIN, Oct. 20.—Forgers of official papers have become so active in Berlin that consuls of the various nations are skeptical about the legality of all documents until they have investigated them at their source.

The Polish consulate recently discovered its seal had been forged. It immediately obtained a new seal. Within 10 days the Polish officials discovered a forged document bearing the new seal.

UNFIRED GUN EXPLODES IN THE TURRET

Was Pointing at Sky; No Shot Fired; Wires All in Order

YANKEE SHIP HAS MYSTERY ACCIDENT

When Turret Opened Four Injured Fall Into the Sea

NORFOLK, Va., Oct. 20.—Four men were killed and 18 injured, some of them probably fatally, in an explosion during target practice on the scout cruiser Trenton, off Cape Henry today. The cruiser made this brief report by radio to the navy yard here tonight, adding that she was speeding for Norfolk and would arrive late tonight.

The explosion occurred in the forward twin gun mount, and radio reports from the Trenton said it was caused by a flare-back after one of the six-inch guns had been fired.

Three of the injured were blown overboard by the explosion, but were rescued.

Cause Undetermined

NORFOLK, Va., Oct. 20.—Four persons—an officer and three enlisted men—were killed, and 18 others injured, in an explosion late today in the scout cruiser Trenton, during target practice off the Virginia coast.

The Trenton arrived at the naval base tonight, and eight of the injured were placed aboard a tug and sent to the navy hospital at Portsmouth.

The cause of the explosion, according to a radio message tonight from the Trenton, had not been determined.

"The forward twin mount was trained to the beam, with guns at an extreme elevation," said the message. No shot had been fired. Powder and shell were being hoisted into the turret, and all safety precautions had been observed.

Exacting Care Taken

"Unusual and exacting care had been taken at every step, and at present it is believed the accident cannot be attributed to electrical trouble.

"Immediately after the explosion the access door in the rear of the turret was opened, and four men fell overboard. Three were rescued.

"One apparently was badly burned, and drowned, but the body was not recovered. The scout cruiser Raleigh was searching for the body tonight."

On Southern Drill Grounds

WASHINGTON, Oct. 20.—Three men were killed in an explosion in the forward twin gun mount of the new scout cruiser Trenton, during target practice on the southern drill grounds, off Cape Henry, Va., today, the navy department was informed tonight.

LIBERALS CARRY WYNYARD RIDING

Dunning Supporter Has Majority of a Thousand Over Progressive

SASKATOON, Sask., Oct. 20.—W. H. Paulson, government candidate, was elected to represent the constituency of Wynyard in the provincial byelection today, by a majority of 1027. His opponent was E. J. Laxdahl, Progressive. M. Paulson had a majority in about 30 of the 42 polls.

The vote in three polls could not be secured, but Poll 18 gave a majority of seven for Laxdahl and Polls 21 and 28 majorities of 12 and 15 respectively for the Liberal candidate. Mr. Paulson polled 2524 votes in the 39 polls reporting, and Mr. Laxdahl 1516.

In the election of 1921, G. W. Robertson, running on an independent ticket, secured the seat over D. B. Musselman, government candidate, by a majority of 672. The byelection was caused by Mr. Robertson resigning to become secretary of the wheat pool.

RECKLESS DRIVER IS OUT ON BAIL

SASKATOON, Oct. 20.—James Rowand, Saskatoon district farmer, was remanded for trial on bail of $1000 in city police court today. He is charged with reckless driving, resulting in the knocking down and stunning of Miss Minnie Mepham in front of the Salvation Army citadel, September 29.

The Weather

The temperatures below are for the 24 hours ending yesterday afternoon at 5 o'clock.

VICTORIA, Oct. 20.—Nelson and vicinity: Generally fair and mild.

	Min.	Max.
NELSON	36	56
Victoria	46	57
Vancouver	42	56
Kamloops	38	56
Barkerville	32	58
Prince Rupert	44	50
Estevan	44	60
Calgary	32	74
Winnipeg	32	58
Portland	48	70
San Francisco	58	64
Seattle	46	62
Grand Forks	30	55
Cranbrook	25	58
Edmonton	34	68
Prince Albert	34	68
Montreal	34	42

Leading Hotels of the West

Where Superior Accommodation May Be Obtained

The Hume

George Benwell, Proprietor

The Premier Hotel of the Interior

AMERICAN PLAN RATES, $3.50 TO $5.00

Rooms with Running Water and Private Baths.

Headquarters for all Travelling Men, Mining Men, Lumber Men and Tourists.

ROTARIAN HEADQUARTERS

SPECIAL SUNDAY DINNER, $1.00

THE MOST COMFORTABLE ROTUNDA IN THE CITY

HUME—W. McKendrick, J. D. Anaker, M. Brickell, F. H. Middlemiss, Vancouver; H. H. Johnston, Rossland; J. W. McCluskey, Vernon; G. M. White, Winnipeg; A. T. Watson, London; W. G. Oakman, New York; H. Ritchie, Fort Steele.

EUROPEAN PLAN Daylight Sample Rooms for Commercial Men

Hotel Strathcona

Once You Get Acquainted With the Strathcona

YOU WILL STOP AT NO OTHER

Savoy Hotel

Newly Remodelled

Completely furnished with the best of everything

For Your Comfort

J. A. KERR, Proprietor. Corner of Baker and Falls Sts 2 Blocks from Depot.

—LET'S STAY at the SAVOY—

Steam Heated—Hot and Cold Running Water—European Plan.

SAVOY—Mr. and Mrs. Harty, Clarence Harty, Raymond Harty, Ralph Harty, Clifton Harty, Nellie Harty, Mabel Harty, Stanley Hartey, Merle Hartey, Kaslo; Mr. and Mrs. V. E. Johnson, Slocan City; Mrs. J. Blair, Seattle; J. E. Newbrook, Creston; Mike Dominico, Sullivan Mines, Kimberley.

Queen's Hotel

THE CENTER OF CONVENIENCE

Hot and cold water in every room. Steam heated.

A. LAPOINTE, Prop.

OCCIDENTAL HOTEL
A. C. TOWNER, Proprietor
The home of plenty.
Fifty rooms of solid comfort
We serve the best meals in Nelson
It's the cook

NEW GRAND HOTEL
616 Vernon Street East.
Only brick hotel in city. Steam heated; hot and cold water.
European and American plans

NEW GRAND—Bjorn Mikkelson, Nelson; W. R. Irvine, Calgary; W. H. Jones, Castlegar; N. S. Nelson, Slocan; W. E. Forsyth, Vancouver; Mr. and Mrs. William Muirhead and family, Saskatoon; L. Matassa, Erie; Mrs. James White, A. E. Kelso, Trail; F. J. Gosen, Deer Park; E. Armstrong, Nelson; F. L. Watts, South Slocan; W. Carthew, Spokane.

THE MADDEN HOTEL
T. MADDEN, Prop.
Steam-heated Rooms by the Day Week or Month.
Every consideration shown to guests.
Cor. Baker and Ward Sts., Nelson

MADDEN—M. Saprintsen, S. Swetlecknoff, Crescent Valley; Alex McDonald, 49 Creek; C. W. Willford, Slocan; John Smallwood, D. DeKinder, Beasley; John Streliff, James Burns, Edgewood; F. F. Lean, Trail.

THE LAKEVIEW HOTEL
Mrs. Mallette & Son, Proprietors
Nice warm, comfortable rooms at reasonable rates. Open day and night.
Corner Hall and Vernon Streets

STIRLING HOTEL
715 Vernon Street East
Steam heated. Hot and cold water
We are here to serve you.
P. H. BUSH, Prop.

SHERBROOKE HOTEL
Near C.P.R. Station.
Rooms at Reasonable Rates
H. DUNK, Proprietor.

CLASSIFIED ADS BRING RESULTS EVERY TIME.

Potato Show on November Date at the Coast

VICTORIA, Oct. 20.—The annual British Columbia potato show was announced today for November 27 to 29 in the Manufacturers' building, Vancouver, by Professor Cecil Tice, head of the British Columbia government potato department.

The Vancouver board of trade and the British Columbia Certified Seed Growers' association are joining with the government to hold the fair. Entries will close November 20.

A conference of potato growers from all parts of the province will be held in connection with the show.

SAGE TEA DANDY TO DARKEN HAIR

It's Grandmother's Recipe to Bring Back Color and Lustre to Hair

You can turn gray, faded hair beautifully dark and lustrous almost over night if you'll get a bottle of "Wyeth's Sage and Sulphur Compound" at any drug store. Millions of bottles of this old famous Sage Tea recipe, improved by the addition of other ingredients, are sold annually, say well-known druggists here, because it darkens the hair so naturally and evenly that no one can tell it has been applied.

Those whose hair is turning gray or becoming faded have a surprise awaiting them, because after one or two applications the gray hair vanishes and your locks become luxuriantly dark and beautiful.

This is the age of youth. Grayhaired, unattractive folks aren't wanted around, so get busy with Wyeth's Sage and Sulphur Compound tonight and you'll be delighted with your dark, handsome hair and your youthful appearance within a few days.

DON'T FAIL TO CALL!
FOR Men's and Boys' Wear
IN Our Store. You will
FIND Considerable Advantage
IN Quality Without Costliness.

Madden Block — Boys Clothed — CHARLES MORRIS COMPANY — Men Suited — Ward Street

Nelson's Best Cafes

BOSTON CAFE
and Furnished Rooms, 511 Baker St. The newest cafe in the city. Rooms, 50c per night. Special rates by week or month. Special Chicken and Turkey Dinner each Sunday, 50c. Regular Dinners and Luncheons, 35c. OPEN DAY AND NIGHT.

ROYAL CAFE
Classic Restaurant
Refinement and Delicacy Prevails
OPEN DAY AND NIGHT
Luncheon, 11:30 to 2 .....35c
Special Dinners, 5:30 to 8 .....35c
We Specialize in Chop Suey and Noodles.

THE L. D. CAFE
Finest-equipped restaurant in the city. OPEN DAY AND NIGHT. SPECIAL—Ice cream, soda water and hot drinks. Nice, clean, furnished rooms; hot and cold water. We cater to private parties.

THE STANDARD CAFE
320 Baker Street, Nelson, B.C.
OPEN DAY AND NIGHT
11:30 to 2:30, Special Lunch ..35c
5:30 to 8:00 p.m., Supper 35c
Phone 154

PARIS CAFE
IS NOW OPEN FOR BUSINESS
Next to Tremont Hotel.
Meals, 35c. Breakfast, 6 to 12 a.m

ELECTRIC CAFE
607 Baker St., Nelson, B.C.
Open Day and Night.
Excellent Meals, Quick Service.
Everything cooked by electricity.
Luncheon, 11:30 a.m. to 2 p.m., 35c
Supper 5:00 p.m. to 8:00 p.m., 35c
Special Sunday Turkey Dinner, 50c plate. Phone 450

LEARN TO PREVENT SETS SQUEALING

Junior Members Radio Club Instructed by Matkin and Gibson

Junior members "tuned in" at the radio club last night, on regenerative sets, and were shown by W. R. Matkin and T. Gibson how to prevent squealing and oscillation with these sets. As was stated at the meeting, oscillation is one of the defects of this type of radiophone, and is a great nuisance in the district. For this reason the regenerative sets will be at the club rooms for next Friday's meeting, for the benefit of those using this type.

There was a fair attendance, with more senior than junior members present.

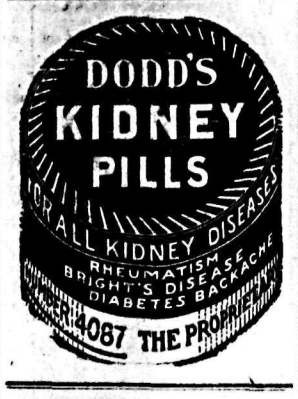

FALL SKIN WORRIES

CHANGE-OF-SEASON brings troublesome skin worries. Pimples, irritating rashes, blotches, etc., are often harbingers of fiery eczema, psoriasis and other stubborn disease.

A little Zam-Buk will soon put your skin right. Nothing else takes away pain and irritation so readily as this famous herbal healer. Sinking deep into the tissue, it destroys harmful germs, expels impurities and makes the skin healthy and clear.

Zam-Buk ensures quick antiseptic healing and protects injuries against festering and blood-poison, and is a widely-used remedy for piles. Zam-Buk Medicinal Soap is a valuable aid to the treatment.

50c. box of dealers everywhere

PETER SMITH AND JARVISES GO ON TRIAL

Three Members of Firm and Ex- Ontario Treasurer Face Jury

THREE-FIFTHS OF MILLION STOLEN

Chief Justice Meredith Presides; Letter Gives Terms

TORONTO, Oct. 20.—Charges both of conspiracy and theft were faced by Peter Smith, former provincial treasurer of Ontario, and Aemelius Jarvis Jr., Aemelius Jarvis Sr. and Harry G. Peppall, president, vice-president and general manager, respectively, of the brokerage firm of Aemelius Jarvis & Co., when their trial commenced in the criminal assizes court here today before Chief Justice Meredith and a jury.

Conspiracies Charged

The charges against the accused in brief were that they in 1919 and 1920 conspired with one another and Andrew H. Pepall, and with divers other persons unknown, to cheat and defraud by corruptly and fraudulently procuring from Peter Smith certain moneys ostensibly as part of the price paid to Pepall and the Jarvises for the redemption of debentures issued by the province but in reality for the purpose of corruptly and improperly dividing and paying a certain portion of said moneys between them and A. H. Pepall.

It is also charged that they entered a conspiracy in consideration of large sums of money and certain valuable securities to be paid by the Jarvises and H. G. Pepall, then acting as agent of the government, and to Peter Smith, then provincial treasurer, to have A. H. Pepall and Peter Smith improperly use their influence in procuring contracts for the purpose of buying for the government from the *Jarvises and H. G. Pepall sterling* bonds and of procuring for themselves large gains, profits and undue benefits.

As the outcome of the alleged conspiracy to defraud the government they are further charged with the theft of about $600,000 in the year 1920, in addition to a further charge of theft of $4000.

Witness Identifies Documents

George Jones, secretary to the provincial treasurer, was asked this afternoon to identify a number of documents bearing on the Jarvis transaction.

The only letter which had any definite reference to the exact arrangement between the department and the Jarvis firm contained a postscript to the effect that "it was of course understood that no commission is to be paid to us (the firm) for our service to the province, our remuneration is to be derived by the purchase of the bonds and their resale to the province at the fixed rates named."

Another memorandum dealt with the possible profit to be made by the province on the deal, figuring on the repurchase of the bonds at 80 and 90 per cent of their face value, the Jarvis firm pointing out to the province the possibility of effecting a saving of $5,113,261, the face value of the bonds being $17,801,496 and the total purchase price $12,688,236.

BRIEFS FROM THE WIRE

Dissolves Reichstag

BERLIN, Oct. 20.—President Ebert issues a decree dissolving the reichstag.

Supreme Court Turns Down Bandits

OTTAWA, Oct. 20.—The supreme court rejects the appeals of the five Montreal bandits sentenced to hang Friday for the Banque d'Hochelaga chauffeur murder.

New Home Bank Indictment

TORONTO, Oct. 20.—A new indictment of a nature not revealed will be laid against the directors and officials of the Home bank, it was announced by the crown today.

Ontario Bond Case Begins

TORONTO, Oct. 20.—The trial of the members of the brokerage firm of Aemilius Jarvis & Co. and Peter Smith, ex-Ontario treasurer, for conspiring to defraud in connection with bond sales of the province, began today.

Crow Pact Will Wait Premier

OTTAWA, Oct. 20.—It is unofficially announced that it is unlikely the federal government will take any action regarding the decision of the railway commissioners setting aside the Crow's Nest Pass rate agreement, until the premier returns from the west.

Soviet Waits for British Election

MOSCOW, Oct. 20.—The Soviet government holds up ratification of the Anglo-Russian trade treaty on account of the political situation in England.

Indian Grenadiers for Canton

HONGKONG, Oct. 20.—A detachment of 50 Indian Grenadiers leave for Canton to protect British interests.

China Protests at French Planes

PEKING, Oct. 20.—The Chinese foreign office protests to France against the sale to the Manchurian war lord of 20 airplanes.

This Is Dollar Day

3½ Yards Best English Print, 32 inches	$1.00
2½ Yards Extra Heavy Nurse Cloth, 36 inches	$1.00
3 Yards Fancy Chintz, 36 inches	$1.00
3 Yards Heavy Striped Flannelette, 36 inches	$1.00
3½ Yards Extra Heavy White Flannelette, 27 inches	$1.00
4 Yards Fine Curtain Scrim	$1.00
2¼ Yards Fancy Ruffled Curtaining	$1.00
3 Yards Spar Muslin Curtaining	$1.00
4 Yards Good Quality Gray Cotton	$1.00
4 Yards White Longcloth	$1.00
4 Yards Pure Linen Crash	$1.00
4 Yards Cotton Huck Crash	$1.00
1 Pair Extra Heavy and Large Bath Towels	$1.00
1¼ Lbs. Heavy Stocking Yarn	$1.00
Ladies' Extra Heavy Winter Vests or Bloomers, each	$1.00
Ladies' Cashmere Hose, Penmans, all shades, per pair	$1.00
Penmans Art Silk Hose, all shades, per pair	$1.00
Double-Mesh Hair Nets, 10 for	$1.00

Nelson Dry Goods Co.

LADIES' WEAR SPECIALISTS

court rejects the appeals of the five Montreal bandits sentenced to hang Friday for the Banque d'Hochelaga chauffeur murder.

New Home Bank Indictment

TORONTO, Oct. 20.—A new indictment of a nature not revealed will be laid against the directors and officials of the Home bank, it was announced by the crown today.

Ontario Bond Case Begins

TORONTO, Oct. 20.—The trial of the members of the brokerage firm of Aemilius Jarvis & Co. and Peter Smith, ex-Ontario treasurer, for conspiring to defraud in connection with bond sales of the province, began today.

Crow Pact Will Wait Premier

OTTAWA, Oct. 20.—It is unofficially announced that it is unlikely the federal government will take any action regarding the decision of the railway commissioners setting aside the Crow's Nest Pass rate agreement, until the premier returns from the west.

Soviet Waits for British Election

MOSCOW, Oct. 20.—The Soviet government holds up ratification of the Anglo-Russian trade treaty on account of the political situation in England.

Indian Grenadiers for Canton

HONGKONG, Oct. 20.—A detachment of 50 Indian Grenadiers leave for Canton to protect British interests.

China Protests at French Planes

PEKING, Oct. 20.—The Chinese foreign office protests to France against the sale to the Manchurian war lord of 20 airplanes.

PULP COMPANY WAS BORROWER

Western Canada Pulp & Paper Had Home Bank Directors on Its Board

TORONTO, Oct. 20.—Much of the evidence given in the trial of Clarence F. Smith, Home bank director, today was a repetition of the previous trials, but new testimony was given on the affairs of the Western Canada Pulp & Paper company by John A. Kent, who was its secretary-treasurer.

This company was organized in January, 1920, at a meeting in Toronto, and a few days after the first meeting Casey Wood, Home bank director, and H. J. Daly, president of the Home bank, were proposed as directors. The company was to purchase the Port McNeill tract, and the assets of the Rainy River Pulp & Paper company.

Mr. Waldron wanted to know what it had to do with the accused.

Mr. McCarthy replied that the company was a heavy borrower from the bank of which the accused was a director.

On January 21, 1920, one of the provisional directors turned over his stock to Mr. Daly, and he was elected a director of the company, and at the same meeting elected vice president.

JUDGE VISITED MURDERER'S ROW

Mr. Justice Coderre Quizzed Condemned Men on Montreal Probe

MONTREAL, Oct. 20.—Prospects of another visit to "murderer's row" to interview the condemned who are to hanged on Friday in connection with the Banque d' Hochelaga holdup and murder, do not appear very good.

Premier Taschereau, up to a late hour tonight, had not received any information from Mr. Justice Coderre, investigating commissioner in the enquiry resumed for a short time to request to go to Bordeaux jail to interrogate the prisoners to see whether they can throw any light on alleged corruptions.

The matter of a second visit was raised today when the judicial enquiry resumed for a short time to hear motions, and a report of the judge's visit to Bordeaux last Friday, when his lordship had gone quietly to the jail himself, accompanied only by a stenographer, and interviewed the six condemned men.

His trip came as a result of the decision of the attorney-general that the "murderer's row" could not be converted into a court room where there would have to appear lawyers representing all people whose names might be mentioned by the bandits.

CHILDREN CRY FOR

Fletcher's CASTORIA

MOTHER:— Fletcher's Castoria is a pleasant, harmless Substitute for Castor Oil, Paregoric, Teething Drops and Soothing Syrups, especially prepared for Infants in arms and Children all ages.

To avoid imitations, always look for the signature of Chas. H. Fletcher. Proven directions on each package. Physicians everywhere recommend it.

Good to Home Industry

The canned milk industry in British Columbia has been most kindly treated by our own people here. Grocers tell us the demand for Pacific Milk is in proportions of about 5 cases of Pacific to one of all others combined.

PACIFIC MILK CO.
LIMITED
Factories at Ladner and Abbotsford, B.C.

Fall Sailings TO EUROPE

Autumn months are the most delightful for ocean voyages — weather conditions are ideal — the St. Lawrence scenery is a blaze of color — Europe is at its best. The service and comfort on our ONE CLASS CABIN ships are unsurpassed — book now — the largest ships from Montreal.

	Oct.	Nov.
Doric (new)	25	22
Megantic		1
Regina (new)		8
Canada		15

Let our travel experts help plan your trip.

Rogers Bldg., Vancouver, or local S.S. or R.R. Agents

WHITE STAR DOMINION LINE

THE GUMPS—HOMEWARD BOUND

ROYAL YEAST CAKES
Make Wonderful Home Made Bread
Standard of Quality for over 50 Years

NORA LEE

Elenore Meherin's Greatest Story

Revealing the Heart and Soul of the 1924 Flapper

CHAPTER XXVI.

THE BONDS SAFE

Without stopping to gather the papers, Nora Lee flew to the closet where the bonds were hidden. She tore through a heap of old sofa cushions and underneath came to the knitted shawl. The bonds were safe.

She pulled them out with a great cry of joy and counted them. All there! For the first time in a month laughter sprang to her lips. She had an odd feeling that Andrew was vindicated; he had triumphed at last over the white old woman, Lily Cornish. Margaret, whom he loved, was secure. This was his great, flaming wish.

As she went past her mother's room she noticed the bureau drawers all opened and ransacked. This was peculiar—the two bedrooms rifled, but nothing downstairs touched. She went in swiftly and restored the fragrant order. It didn't occur to her that anything had been taken. Lily had come for the bonds—nothing else. And so she said no word at all to Margaret.

Monday she took the bonds and put them in a safe deposit vault. The black shadow of this ominous woman might now pass from their lives. She and Margaret had battled against it and won.

Nora Lee was bitter in her thoughts of Andrew's wife. She never regarded her as a person with rights but only as a malign obstacle who had crossed the path of two beautiful, intrepid souls, refusing to allow them to march onward to their happiness. Lily was one who degraded marriage, making of it a pitiless weapon to protect and honor her unfitness.

So it was she who sinned; not Andrew and Margaret. She who defiled the high and holy thing—not they. With the ruthless scorn of 18, Nora Lee exalted emotion and belittled duty. Love was the first and the last law for the young and for the lovely. The old, the yellowed, the complaining—with one sweep they were exiled from the golden light of joy. Love belonged to the vital; to the red of lip and gallant of spirit. She had an incredible contempt for the romance of 40 onwards. It was grotesque that people with leathery, wrinkled faces and hearts, with the pearly dew of youth all vanished, should kiss—should walk arm in arm under moonlight.

Walks in the moonlight, kisses under trees, her thoughts of love floated on these impalpable wings. She was content with this—not ready to face any tangible problem. She thought of herself married to Dane but it was always in this vague, tender way. Yes—they would marry—they would be rich; they would have gardens, they would stop in moments of ecstasy to gaze rapturously in each other's eyes. In these pictures neither ever grew old.

She sometimes thought of their children. Dane could fiddle a little—indeed quite well. When he played his laughing eyes took on a deep, inspired look. Nora Lee listened and felt her heart melting—felt it flowing away in a sad stream of joy—sometimes she felt as though he drew the bow on the chords of her being and it gave up notes of living music.

Then she thought of a son they would have—a radiant child. She would see its face nebulous and dreamy with brown-gold curls and eyes like his. She would see it walking to her, four or five years old—running to her down a beam of light. It was waiting for her somewhere in tufty clouds like the unborn children in the "Blue Bird."

When the dream sometimes faded and the material facts of marriage and children, poverty, dishwashing and cooking intruded, her thought whisked them off impatiently. They would find means to outwit all such stupidities!

Nora Lee was now in the last months of high school. The money Andrew left would send her to college. She went about in a perpetual thrill, planning this magnificent future life as bestowing on her.

She secretly believed herself a genius—or very nearly that. The years in college would develop her great hidden gifts—all the world marvel at this brilliant woman.

She wrote in her diary: "I believe I have a gift for writing, but no one knows this yet, except perhaps Mr. Bell. He wrote on my last theme: 'Decidedly original. Your work shows a real capacity to think. Avoid, however, superlative and wholesale denunciations. Of course, I can avoid such faults. I hope I am to write a great novel. I would be satisfied to equal 'Adam Bede.'

"I have not told Dane of this goal shining before me. But I am convinced that a girl should have an ambition and a life work the same as a man. Economic dependence in women is the cause of all—yes, all—the unhappiness in marriage.

"Our love shall be beyond the paltry touch of money. When I write even the four letters l-o-v-e my hand shakes. Why is this? I feel him looking over my shoulder, his eyes laughing in my face. How beautiful he is! I suppose a man should not be called beautiful, but why? Strength is beautiful and Dane is strong. Oh, dear!

"Not matter how dark the world would ever be. I think this is the when he arrived. I think this is the final test of love—the coming of the desired one raises the spirit even from the blackest depths of melancholy. It is so always with me.

"In the very saddest hour, even when She seemed going—even then, when Dane came I felt a ripple of laughter like a brook with sunlight on it rushing through my heart."

In those subdued hours after Andrew's passing the girl was, indeed glad for the brightness love offered. Weeks and then months passed. She clung to the house, watching Margaret at times with a heartbreaking fear in her eyes.

Margaret was pale. Her fragile hands seemed almost transparent. Nora Lee would push her to a chair with a storming vehemence: "Oh, you sit down, mother. Don't you dare to move. I'm here!"

And she would let Margaret see the terror of her spirit—the lurking fear that Margaret, too, would leave. For whole weeks she would refuse to leave her alone an hour.

Finally Margaret said: "Don't you know, my gypsy, that I want you glad? You cannot bear my sorrow. You only double it by trying."

"How, mother—why do you say such things, as though you're shoving me away?"

"They are true. It seems that I have saddled the error of my life upon the brightness of yours. No one can be pardoned for a sin as that."

Then Nora Lee went up and stood before Margaret, the blue eyes flashing. "That's the worst thing you ever said to me—the very worst! Because it shows you don't understand what I think and what I know. You think I am a mean and petty soul.

"But I will tell you, mother, that I have my own thoughts on love. And I think love has the first right in the world and it is like a great tall flame that rushes forward, sweeping everything out of its way. If it can't do this, then it isn't love. And if it can, then only the coward is afraid—only the coward runs out of its path. So that's my belief on these subjects. What you call error, I call beauty. It depends on whether you judge by convention or by truth."

Margaret looked at her in astonishment. Then Nora Lee stooped down and touched her mother's lips. "Darling mother, don't have regrets for me. I wish and wish you wouldn't—you dear white angel you—that's what you've always seemed to me."

Long afterward Nora Lee remembered the light, almost transfiguration on her mother's face. Long afterward in the dark of many a night she pressed her face against the pillow with tears of thanks that she had said this thing to Margaret.

Yet she was delighted that Margaret insisted that she go about again. There was a week-end Connie was giving at their place in Belvedere the Friday after Thanksgiving. Margaret said. "It will grieve me beyond bearing if you keep refusing to leave me alone. I am perfectly well . . . You must go. . . ."

"Three days—mother—I'll go over Sunday for a while—"

"No—you are going for the whole affair. . . ."

As soon as it was decided she was wild with eagerness. All the girls of Connie's crowd from college would be there—like stepping into a rainbow.

She got off the boat at 6 o'clock expecting Connie to come down in some new costume suitable to one who had been "scarlet" in preceding lives.

Instead of Connie the brown lad met her. His skin had an ember brightness and nothing was so dazzling as the flash of his teeth.

He caught her hand. "Dash—we're off on a sneak—"

"Where—"

"Never mind!"

It was already dark—they sped along laughing. She said merrily. "Oh, Dane—are we eloping?"

"Say—maybe we are!"

The evening was clear and chill, but of an immaculate brightness. They crossed a path—up a hill and down another, stopping where oak trees made a forest shrine.

He laughed, dropping a box near twigs that were already piled for a bonfire. "There in yon box is the wedding feast!"

She answered merrily, "Please, sir, am I the bride?"

"You said it—" He tossed off her hat. She kept her eyes down, laughing and waiting for him to kiss her. She held out her fingers—made him kiss them one by one—

She said happily, "Love—you are the only thing in all the world!"

(To Be Continued.)

Twenty Years Ago

(From The Daily News, Oct. 21, 1904.)

Herman A. H. Clements sold yesterday to John Young his house and lot on Mill street, near Cedar, for the consideration of $1000.

* * *

George Holland, formerly of Vancouver, has joined the office staff of Kermid & McHardy, real estate and insurance brokers of Baker street. Mr. Holland, who is a linguist of ability and who has been service in South Africa, will have charge of the firm's insurance business.

* * *

J. Wilson is wondering what caused the epidemic of matrimony. Within the last month six employees of P. Burns & Co. have married, and more are in danger.

* * *

Sarah F. McNaught of Silverton came to town with a car of ore from the Kilo group. In a talk had with him he stated he would probably ship three more carloads in the near future.

* * *

H. Ferguson, grand chancellor commander of the Knights of Pythias, of the order in British Columbia, inspected the Nelson lodge in its hall last night. He complimented the lodge on its members, on its financial and general standing, and the appearance of its hall.

Pile driver at Burton for New Mattress Work

BURTON, B.C., Oct. 19.—A great deal of work will be in progress this winter with the construction of the mess work at the narrows and the annual dredging operations. Engineers are now on the ground, and it is expected that a gang of men will be put on in the near future.

A pile driver has arrived from Nelson to commence work on the mattress.

D. Hobson, former mayor of Woodstock, Ont., is dead.

"CEETEE"
THE PURE WOOL UNDERCLOTHING THAT WILL NOT SHRINK
Why it is different
GUARANTEED UNSHRINKABLE CEETEE PURE WOOL
This sheep on knitted underclothing signifies:—
the ONLY UNDERCLOTHING MADE IN CANADA that is Knit-to-fit, that is Re-inforced at wearing parts (during knitting) and that will not prickle.
For COMFORT, wear Turnbull's (Knitted) Underclothing
a truly Canadian product of 60 years reputation and a quality, unexcelled by even the best imported.
A Suggestion—
FOR LADIES! Buy 'CEETEE' No. 225—a beautiful, pure white wool combination or Turnbull's No. 428.
FOR MEN Buy "CEETEE' No. 220 finest, softest of pure wool, finely knitted, or 'CEETEE' No. 432 a 'de luxe' garment of wool and cashmere—nothing nicer made.
Sold by the best dealers. Worn by the best people
Turnbull's of Galt Ontario

INDICT BANK'S DIRECTORS IN NEW DOCUMENT

To Ask for Stay in Conspiracy Cases; New One More Serious

TORONTO, Oct. 20.—A new indictment, the nature of which is known only to Justice R. M. Meredith, Attorney-General Nickle, and Special Crown Prosecutor D. L. McCarthy, K.C., has been preferred against the accused Home bank directors and officials, and is now before the chief justice, pending his charge upon it to the grand jury in assizes.

Simultaneously, the crown has asked for a stay of proceedings, which amounts to practically a nolle prosequi on the conspiracy count of the previous indictment.

The other count, that of circulating false prospectus, laid under section 414 of the Criminal Code, is now being proceeded with before Judge Coatsworth.

Conspiracy Will Be Covered

"I had a long talk with Mr. McCarthy this morning to decide as to how the new indictment should be proceeded with," said Attorney-General Nickle today, adding that he understood that it was not intended by Mr. McCarthy to convey the impression that the conspiracy charges were not to be proceeded with, but that they would not be proceeded with under the former indictment.

While the attorney-general would not state the nature of the new indictment, the intimation was given that the conspiracy charges will be covered in it. Asked if the new indictment was more serious than the one it will replace, the attorney-general indirectly indicated that it was.

The new move by the crown came as a total surprise to the defense, and is looked upon by them as a strategic movement to overcome the contention that the accused men have been put in jeopardy three times on the same set of facts.

MONTREAL GIVES CIVIC RECEPTION

Prince Goes Fox Hunting; Hopes to Be Back for Montreal Centenary

MONTREAL, Que., Oct. 20.—The Prince of Wales accepted the hospitality of the city of Montreal this afternoon at an informal reception held at the golf club at Laval sur le Lac. Mayor Duquette was host.

The prince and his staff and several members of the Montreal Hunt club motored to the golf club. His royal highness signed the register, and then went to the ladies' reception room, where the guests were presented by the mayor.

Poses for Photographers

Afterward the prince consented to pose for the photographers, and was brought to the verandah, standing on the steps with the mayor, Hon. E. L. Patenaude, president of the club, and several of the guests.

He renewed his acquaintance with the Montreal foxhounds this morning at the Montreal Hunt club, and a good days' sport was enjoyed. This was emphasized at the conclusion, when the royal guest expressed the hope that he would be able to come again to Canada in 1926 and join in the celebration that will mark the 100th anniversary of the founding of Montreal.

This evening the prince attended a dinner at the residence of Col. and Mrs. F. S. Meighen, and later the party motored to the summer residence of Colonel Meighen at Cartierville, where dancing was indulged in.

Ten Years Ago

(From The Daily News, Oct. 21, 1914.)

The management of the Gem theater has turned over that playhouse tomorrow evening to the Nelson Overseas club, under the auspices of which two concerts will be held during the evening. The entertainments will start at 7:30 and 8:30, and in addition to an excellent and instrumental program the regular program of the house will be shown.

* * *

Mrs. B. P. Steeves has resigned her position on the staff of the Nelson high school, and at the meeting of the school board last night the resignation was accepted.

TORONTO, Oct. 20.—Information received at campaign headquarters concerning the voting at advance polls today indicated that the present liquor issue is arousing more interest probably than any other similar campaign since Federation. The vote was unusually heavy at the few points heard from.

What Do You Think?

The Daily News invites letters from readers upon matters of public interest. A nom-de-plume may, if desired, be employed, but every letter must be signed by the writer as a guarantee of good faith, though not necessarily for publication. Letters should be brief, and must avoid personalities. The Daily News does not hold itself, in any way, responsible for the views of correspondents. Letters which contain advertising matter, or propaganda which is classed as advertising, will not be accepted under any circumstances.

Railway Commission Here November Eleven; Wants Cases Filed

To the Editor of The Daily News:

Sir—I am instructed to inform you that the board of railway commissioners for Canada will hold sittings in western Canada as set out below for the purpose of hearing applications and complaints brought before it, particulars of which should be sent to the board and copies thereof mailed concurrently to the railway company or parties concerned if particulars have not already been filed with the board.

The board would be pleased if you would give as much publicity regarding the sittings as you conveniently can.

Saskatoon, Sask., Tuesday, Oct. 28.
Edmonton, Alta., Wednesday, Oct. 29.
Victoria, B.C., Tuesday, Nov. 4.
Vancouver, B.C., Wednesday, Nov. 5.
Nelson, B.C., Tuesday, Nov. 11.
Calgary, Alta., Monday, Nov. 17.
Regina, Sask., Wednesday, Nov. 19.
Winnipeg, Man., Thursday, Nov. 20.

R. RICHARDSON,
Assistant Secretary and Registrar.

CASCADE NOTES

CASCADE, B.C., Oct. 20.—W. S. Phillips left recently for Windermere on business.

A. Willey of Bonnington Falls arrived Monday for several days' hunting with R. G. Ritchie.

Miss Marion Carlson of Nelson is here on a visit to Mr. and Mrs. S. W. Handy.

S. J. Nelson, who left some time ago for Yakima, Wash., returned this week accompanied by Mr. and Mrs. Jensen and family.

W. A. Ritchie of Bonnington Falls arrived Sunday on a visit to his mother, Mrs. R. Ritchie, at Christina Lake.

Poisoned Woman Still Battling and May Recover

VANCOUVER, Oct. 20.—Given up by the doctors 10 days ago, Mrs. Violet Carr, mysteriously poisoned, and whose ante-mortem statement, taken by the police, is said to contain startling facts regarding her disappearance from her home last June with a $3500 check, is still battling for life and is said today to now have a chance to recover.

Coast Man Gets Nullity Decree; Another's Wife

VANCOUVER, Oct. 20.—George Keith Aubrey was granted a decree of nullity of his marriage by Mr. Justice D. A. MacDonald on the ground that when he married Emma Aubrey in Seattle in 1919 she was still the wife of Benjamin Woobank, whom she married in Nanaimo in 1900.

Mrs. Woobank was granted a divorce in Seattle in 1914, but it was shown that both Woobank and Aubrey were domiciled in Canada, and the court held that the woman's divorce could not be recognized.

Manchurian Bombs Fall Close Beside British Submarine

CHINGWANGTAO, Oct. 20.—Four bombs, dropped by Manchurian airmen in the force of General Gen. Chang Tso-Lin, fell within 70 yards of the British submarine L-73 yesterday.

Naval craft of the Peking central government forces continued to bombard the Manchurian line north of Shanhaikwan. The shore lines of the respective armies remained unchanged.

Give Government Power to Dispose of the Railroad

VANCOUVER, Oct. 20.—Authority to sell the Pacific Great Eastern in any deal the government may make regarding land settlement is likely to be moved in the house this session, according to announcement of Hon. W. H. Sutherland here. He states several proposals regarding the railway are under consideration.

Three Hundred Killed in Ajuterique Battle, San Salvador Reports

SAN SALVADOR, Oct. 20.—Reports reached here to the effect that 300 men were killed, and many wounded, in a battle between the government and revolutionary forces at Ajuterique.

Unmasked Bandits Rob Harrisburg Bank

HARRISBURG, Pa., Oct. 20.—Two unmasked bandits entered the National bank of Penbrook, a suburb, this afternoon, held up the president, H. S. Plank, and two other employees, and decamped in an automobile with about $20,000.

About $750 of the stolen money was mutilated currency, and the remainder were small bills.

Tropical Storm Buffets Florida; Liner Is Crippled

PUNTA CORDE, Fla., Oct. 20.—The tropical storm which struck this city early this afternoon was wreaking havoc here at 6 o'clock tonight. Heavy rains overflowed the streets, and the city is in darkness, all electric lines being down.

Maritime interests and the fishing industry were said to be suffering damage.

The citrus crop is reported to be seriously damaged.

LINER SEEKS PORT

HAVANA, Oct. 20.—The Hamburg-American line steamer Toledo put into Havana today from Mexican ports, having been badly damaged by the storm. The vessel had several feet of water in her hold, and five members of her crew were suffering from injuries.

CANOEIST DROWNS

PARRY SOUND, Ont., Oct. 20.—Stanley Tolman, aged 19, was drowned yesterday, when the canoe in which he had set out in capsized.

Son Saves Mother; Receives Knife in Breast From Father

NORTH BERGEN, N.J., Oct. 20.—John Vogt, the police say, tonight, was fatally stabbed when his stepfather, Otto Eusch, a butcher, sank the blade of a large meatknife into his breast.

North Bergen police said Vogt sacrificed his life for his mother's sake, for he saved her from being struck by her husband, who escaped in an automobile immediately following his act, but was later recaptured, and formally charged with murder.

NEW BUILDINGS RISE AT BURTON

BURTON, B.C., Oct. 19.—Two new buildings are under cinstruction here, one being a bungalow at Bellevue for G. H. Damon of Winnipeg and the other a good wing to the present home of E. Guenard.

It is expected that a great deal more building will take place during the coming summer.

Apples are steadily moving. Both independent and Associated Growers are shipping in carload lots as quickly as cars can be secured.

Mrs. Rose Peters

TORONTO WOMAN ADVISES YOUNG MOTHERS!

Toronto, Ont.—"During all my years of wifehood and motherhood I have had such great comfort from the use of Dr. Pierce's Favorite Prescription that I do not hesitate to recommend it to other women who need strength and help during expectancy. 'Favorite Prescription' relieved me of all nausea, or sick stomach, and kept me well and strong. I took this splendid tonic and nervine during each of my four expectant periods and I feel quite sure that my babies were just as greatly benefited as I myself, for they were plump and exceedingly healthy from the first moment."—Mrs. Rose Peters, No. 257 Sackville Street.

Health is most important to every woman. You cannot afford to neglect it when your neighborhood druggist can supply you with Favorite Prescription, in tablets or liquid. This Prescription is made in Dr. Pierce's Laboratory in Bridgeburg, Ont. Send 10 cents there if you wish a trial package.

MISSIONARY IS A BONNINGTON GUEST

Auxiliaries of Bonnington and South Slocan Hear Talk on Japanese Disaster by Miss Shaw

BONNINGTON FALLS, B.C., Oct. 19.—Mrs. Collingwood Gray entertained the Women's auxiliaries of St. Mary's and South Slocan last week in honor of Miss Lorena Shaw, a missionary from Osaka, Japan, who is now making her return trip after being on furlough in Canada for a year. Mrs. Gray was assisted in receiving by her mother, Mrs. Kennedy, who recently returned from Vancouver. The rooms were charmingly decorated with autumn flowers and foliage. Mrs. R. G. Long poured tea.

Miss Shaw gave an interesting talk on life in Japan, and a very descriptive account of the earthquake and fire.

BEECHAN'S PILLS Sweeten the Stomach

PILES
Cured by my painless method without surgery. Money refunded unless cured. Booklet on rectal diseases, free. Matron in attendance for women.
FRANK ROSE, M.D.
Fernwell Building Spokane

ITCHY ECZEMA ON ARMS
In Pimples. Could Not Sleep. Cuticura Heals.
"My trouble began with eczema which broke out in pimples and spread rapidly. It affected my arms from the elbows to the tips of my fingers. I could not put my hands in water, they itched and burned so, and I could not do my regular work. I could not sleep on account of the irritation.
"The doctor advised me to use Cuticura Soap and Ointment and in two weeks I was completely healed, after using one and a half cakes of Soap and one box of Ointment." (Signed) Miss Sylvia B. May, Marshfield, Vt., June 6, 1923.
Cuticura Soap, Ointment and Talcum promote and maintain skin purity, skin comfort and skin health often when all else fails.
Sample Each Free by Mail. Address Canadian Depot: "Outicura, P. O. Box 2616, Montreal." Price, Soap 25c. Ointment 25 and 50c. Talcum 25c. Try our new Shaving Stick.

Breathe Into Your PEPS LUNGS Fumes

The Safe Rational Remedy for COUGHS, COLDS & CHILLS

THE speedy and most direct treatment for Coughs, Colds, Bronchitis, etc., is *to breathe* the volatile Peps medicine into your lungs. This method is a big advance on dosing with drug-laden mixtures, which act on the stomach, liver and heart, but on the lungs last and least of all.

As Peps tablets dissolve in the mouth, they give off balsamic lung-healing pine fumes. Peps are wonderfully strengthening to weakened tissues. They cut phlegm, soothe and purify the tender, irritated air-passages, and have an invigorating, antiseptic and fortifying action on the entire breathing system.

An immediate sense of chest comfort and breathing-ease is produced by Peps. Soreness, inflammation and irritation is quickly allayed, disease-germs infesting the throat and breathing-tubes are speedily destroyed.

Peps are the ideal and long-sought remedy for coughs, colds and chills, wheeziness and tightness of chest, sore throat, laryngitis, children's and old folk's chest weaknesses, bronchial catarrh, bronchitis, etc.

A Peps in the mouth safeguards throat and chest against harmful effect of cold, wet changeable weather. In crowded train or street car, busy store or theatre Peps afford security against infectious colds, sore throat, etc.

The proprietors of Peps are glad to announce substantial price benefits, made possible by greatly increased sales and lowered production costs. Peps, of the same high standard of medicinal excellence in every way, are now obtainable at the new

Reduced Price 25c box

famous Guinea Gold CIGARETTES
OGDEN'S LIVERPOOL
20 for 25¢
12 for 15¢

THE DAILY NEWS

Published every morning except Sunday by The News Publishing company, limited, Nelson, B.C.

Business letters should be addressed and checks and money orders made payable to The News Publishing company, limited, and in no case to individual members of the staff.

Advertising rate cards and A.B.C. statements of circulation mailed on request, or may be seen at the office of any advertising agency recognized by the Canadian Press association.

SUBSCRIPTION RATES

By mail (country), per month ...$	.60
Per year	6.00
By mail (city), per year	12.00
Outside Canada, per month	.75
Per year	7.50
Delivered, per week	.25
Per year	12.00

Payable in Advance.

Member Audit Bureau of Circulation

TUESDAY, OCTOBER 21, 1924

The Anniversary of the Death of Nelson

One hundred and nineteen years ago today was fought the battle of Trafalgar.

Horatio Nelson died in the hour in which his victory shattered the naval power of France and Spain, made secure Great Britain against invasion and gave the British navy a predominance of naval power which was not threatened for a century.

Nelson was more than a great naval commander. He was the greatest naval leader that the world has seen. Not only British admirals, but seamen of other nations have possessed some of the qualities which made Nelson supreme, but none has possessed all of them.

Nelson had all the qualities which personified in him the spirit and tactics of offence which made the British navy preeminent. Nelson was never on the defensive.

St. Vincent, Copenhagen, the Nile, Trafalgar—all of these battles and in a hundred more struggles, Nelson was always attacking.

His superior officer at Copenhagen might see that by all the laws of naval warfare Nelson was beaten; but Nelson, with blind eye to his telescope, and in language that perhaps was a little more forcible than polite, ordered his ships to continue the attack.

At the Nile, the battle which has been called the greatest naval achievement in all history, though less significant in its effects than Trafalgar, he attacked under conditions which would have caused a less inspired leader to sit down and blockade the enemy.

Before Trafalgar he waited for nearly two years outside Toulon, not to keep the enemy in, but, as he wrote rather indignantly to the lord mayor of London, hoping that the enemy would come out. Finally he drew him out by a ruse, and after chasing him to the West Indies resorted to another ruse, this time one which resulted in Trafalgar.

Lord Fisher, most Nelsonic in spirit of modern British admirals, credits Nelson with all the qualities which make a sea fighter great, and adds to it the exceptional and perhaps dangerous one, of lack of discipline. Nelson disobeyed orders, in spirit if not in letter, at St. Vincent, at Copenhagen and at the Nile—orders which called for the cautious and more defensive spirit which was foreign to Nelson's whole character.

Fisher lauds in Nelson a spirit of lack of discipline for which he would himself have hanged admirals at the yardarm, but Fisher meant more than he said. In Nelson he saw a peerless admiral, so far above his superior officers in ability and fighting intuition that victories—enormous, crushing victories—justified decisions which, if they had been followed by defeat, would have brought the usual penalties.

Nelson was, as a matter of fact, a strict disciplinarian, but he was also one of the best loved of British admirals. His wonderful fighting qualities were associated with the power of strong human sympathies. He made himself beloved of his men by his human qualities as well as by his victories.

It was characteristic of Nelson that as he lay dying his mind was equally divided between his victory and his desire that the country for which he had given his life should look after Lady Hamilton and her daughter.

"I bequeath to the nation the care of Emma and Honoria" was just as characteristic of Horatio Nelson as was his *"Thank God, I have done my duty."*

The Lighter Side

Readers of The Daily News contribute many of the best items to this column. Just sign your name or initials, or nom-de-plume, and send in your brightest ideas.—Editor, Lighter Side.

About the best method of climbing higher is to remain on the level.

—o—

A little personal liberty remains. Balloon pants are not compulsory.

—o—

A conservationist is a man who would save what the other fellow is exploiting.

—o—

The old-fashioned daughter got a shingle at intervals, also; but it was made of wood.

—o—

The ordinary restaurant has no orchestra, but you can always listen to the celery.

—o—

"Domestic questions" are those a nation is afraid the league would decide against her.

—o—

Correct this sentence: "I am greatly elated this morning," said the busy man, "for I have been called for jury service."

—o—

Fable: Once there was a man who didn't feel qualified to advise a widow how to invest her life insurance money.

—o—

A free country is one in which people are discourteous to hide their unimportance.

—o—

If he is in a distant land and looks bored because nothing spectacular is scheduled, he is an American.

Efficient Housekeeping

By Laura A. Kirkman

ANSWERED LETTERS

TOMORROW'S MENU

Breakfast
Stewed Prunes
Cereal
Fried Liver and Bacon
Toast Coffee

Luncheon
Apple Slump
Whole Wheat Bread
Peanut Butter Tea

Dinneer
Cream of Onion Soup
Corned Beef Hash
Baked Sweet Potatoes
Peas Cold Slaw
Steamed Fruit Pudding
Hard Sauce Coffee

Mrs. L. M.—Kindly let me know how to remove chewing gum from a dress.

Answer—Hold a piece of ice against the material and the gum will come off. If the material is a fabric which would be injured by moisture, put the ice in a piece of thin rubber or in rubberized silk before applying it.

B. K.—Please tell me how to make buds buds and roses for trimming out of ribbon and pieces of silk?

Answer—It would be difficult to tell you how. You would have to be shown how. So the only thing that I know of to help you, is to advise you to go to the ribbon counter of any large department store and ask the salesgirl to sell you a small booklet, such as ribbon manufacturers bring out, giving directinos and showing pictures of various kinds of ribbon-trimming, including flowers. I have often seen such booklets on sale at ribbon counters and I do not doubt you can buy one if you search for one.

Mrs. S. M .S.—I have washed a white silk sweater which has a black *band at the bottom, and the black has* run into the white part. The sweater is also soft and shapeless. Is there anything to be done?

Answer—I am afraid not. The black dye in the bottom band has dyed the rest of the garment. I know of nothing which will take dye out. The shapelessness, too, is an*other argument against washing a* sweater; it is generally better to cleanse sweater in a basin of gasoline (doing the work out or doors) and dry them flat on a clean towel—never hung. But the best method of all is to send a soiled sweater to a professional cleaning establishment. Sweaters are very difficult garments *to dry-clean at home.*

Constant Reader—I wonder if some of our reader friends would be good enough to write in about washing palm beach dresses? I know they are supposed to be washable, like any other wash material, but I should like to know what methods the various housewives with success?

Answer—It will be interesting to see the response to your suggestion. Busy housewives can write them on a postal and mail to me in care of this paper.

Mrs. R.—How does one clean the top of an enameled stove?

Answer—Simply with soapy water and a rinse water.

Tomorrow—Some Good English Dishes.

All inquiries addressed to Miss Kirkman in charge of "Efficient Housekeeping" department will be answered in these columns in their turn. This requires considerable time, however, owing to the great number received. So, if a personal or quicker reply is *desired, a stamped and self-addressed* envelope must be enclosed with the question. Be sure to use your full name, street number, and the name of your city and province.

THE EDITOR.

Styles

By Lenore

When in doubt what to wear, don't forget the trusty tunic. Its popularity you may count a point against it, but its adaptibility to new and individual effects easily offsets that.

Here in the sketch is an interesting suggestion for a tunic along Chinese lines. You may make it of mandarin blue canton crepe, with black satin piplngs throughout, slashed at the side and decoratively looped with black silk cording and buttons; or, which is very much newer, you may make the tunic of black satin, and wear it over a bright blue slip, as some of the French designers are doing. The little standup collar will be found becoming to all unless one has a very short neck.

That Body of Yours

By James W. Barton, M.D.

The Benefit of Faith Cures

(Registered in accordance with the Copyright act).

I am sometimes asked why I don't write something about "faith" cures readily see that they can be of wonderful help to him.

A man who is well, can't understand the fears, worries, and anxieties of a friend whom he knows has no organic trouble.

His mental state is due to the fact that he is not in the right relation to the world. Anything or everything that can get him to be calm and adjust himself to the world and other people should be used.

Why not?

new thought, Christian science, and other forms of healing.

One of my reasons is that I don't know much about them, and therefore have no right to discuss or critize them.

Further, I believe that in the form of ailments in which they are used that they may be of help.

You see it is in cases of "nervous" neurasthenia, anxieties, fears, fits of worry and like troubles, that these methods are used and are of help.

If you have an aching tooth, an attack of indigestion, an irritable appendix, then there is some definite organ in the body affected, and you and your physician can get busy and correct it.

But in the mental conditions where there is really no insanity, and no organic condition in the body such as a congested liver that is taking the fight out of you, and putting fear into you, then some form of treatment other than medicine must be used.

There are many methods suggested. Sometimes the family or physician are actually cruel, heartless, and outspoken, in their attempts to rouse the sufferer from his mental depression.

Others go to the other extreme, and by sympathetic methods try to win his confidence, and then later point out the fact that his fears and worries are groundless.

You see what is needed most is that his mind will be at peace.

If then he can get interested in a theory of rest for his mind, as given in books or lessons, and he absorbs these thoughts, he acquires mental rest and peace.

Similarly with the methods of healing mentioned above.

If by his belief in them, he gets mental rest, can sleep all night without disturbing dreams, then you

Building Material

Let us figure your bills of Building Material. Coast Lumber a specialty.

John Burns & Son

A WANT AD IS BOTH CHEAP AND EFFICIENT. TRY

A real whole wheat porridge

If you like a hot porridge that is not a mush—one that you have to chew—try this one: Place several Shredded Wheat Biscuits in a saucepan, adding salt and enough water to cover the bottom of the pan. Stir and boil until it thickens; serve hot in porridge dish with milk or cream. Makes the best whole wheat porridge because it is thoroughly cooked. Contains all the elements needed by the human body—gives you vim and energy for the day's work. Shredded Wheat is an all-day food *—the most food for the least money.*

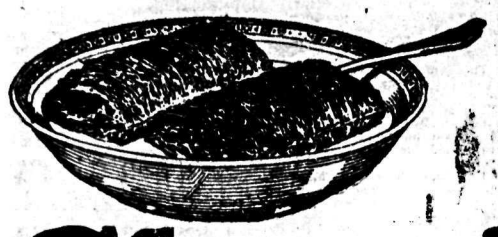

The Canadian Shredded Wheat Company, Ltd
Niagara Falls, Ontario

Shredded Wheat

WE 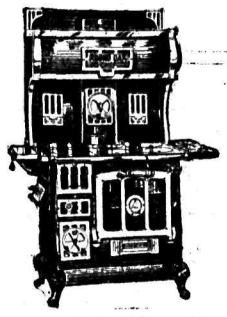 ARE

Giving Away Free

This Beautiful Round Oak Enamelled Range

WITH EVERY PURCHASE OF $5.00 AND OVER FOR CASH

We will give you a ticket, and these tickets will be drawn for on Christmas Eve, December 24, 1924.

Everyone has a chance of winning a $200.00 Range absolutely free. You get full value for your money with your purchase.

See This Beautiful Range in Our Window

Nelson Hardware Co.

Wholesale and Retail Quality Hardware

NELSON *B.C.*

Carnation Milk

"From Contented Cows"

From Canada's Fine Dairy Farms

Comes the rich, creamy milk you get in the Carnation red and white labeled can. It is tested rigidly for purity and richness, evaporated to double richness and kept safe by sterilization.

Open a can when you need it—you will always find it fresh and sweet. You will enjoy it in place of cream on cereal or fruit, and in coffee. For tea, use it diluted, one part Carnation, three parts water.

Add to Carnation a little more than an equal part of water and you have milk of natural consistency, for all milk uses. Carnation Milk is *convenient* and economical. Order from your grocer several tall (16 oz.) cans or a case of 48 cans.

The Carnation Recipe Book contains many a good recipe such as below. Write for a copy.

CREAM WHITE SAUCE (For Creaming Vegetables): 2 tablespoons flour, ⅓ cup Carnation Milk, 2 tablespoons butter or substitute, ⅛ teaspoon salt, ⅔ cup water. Melt butter or butter substitute, add flour and stir until thoroughly mixed. Add the milk, diluted with water, and *cook about five minutes, or until the mixture thickens,* then add seasonings. This recipe makes one cup of White Sauce. All vegetables may be creamed. The vegetables should be cooked by either boiling or steaming. After cooking with salt, drain and add Cream Sauce.

The label is Red and White

Produced in Canada by
CARNATION MILK PRODUCTS COMPANY, LIMITED
Aylmer • Ontario

106

Dress Slippers

There Is Style

In these our new EVENING SLIPPERS. Patents, Kids, Suedes, Satins, Fancy Stripes and Buckle Effects.

R. ANDREW & Co.

Leaders in Footfashion

PIONEER DIES AT INVERMERE

Christian Troyer Nearly Thirty Years in District; Varied Career

INVERMERE, B.C., Oct. 20.—Thursday there passed away, at the general hospital here, Christian Troyer of Windermere, in his 84th year.

Mr. Troyer was born in Vaughan township, Ontario, in 1841, and after farming near Toronto for some years moved to California in 1873, moving from there in 1878 to take up land in the Pembina mountains, not far from Emerson, Man. In the 80s he moved west to Oxbow, Sask., where he took up another homestead, which he farmed for many years. Later he removed into the townsite of Oxbow and devoted his attention to matters of mining in southern British Columbia.

By a strange turn in the wheel of luck he came across the promoters of the famous Le Roi mine, and became one of the early shareholders in that property, buying 20 shares fully paid up at 25 cents.

In 1897 he came to reside in the Windermere district, where he remained until his death.

He is survived by his widow and three sons by a former wife who reside in the southwestern states.

Named Saskatchewan Town

Amongst other features in the late Mr. Troyer's life, he stated he gave Alamadea the name in which that Saskatchewan town rejoices, calling it after the California city near San Jose.

From 1869 to 1872 he was one of a firm carrying on business in Satymer, Ont.

He was buried yesterday with Masonic honors in the Windermere cemetery.

Conservative Ladies of Cranbrook Give Cards and Program

CRANBROOK, B.C., Oct. 20.—An enjoyable affair was held at the home of Mrs. W. B. MacFarlane Wednesday evening, when the executive of the Women's Conservative Study club entertained the members of the club at cards. Progressive whist was played, the prize winners being Mrs. F. A. Williams first and Mrs. R. Moffatt consolation.

An impromptu program was very much enjoyed. Those taking part in this were Mrs. N. A. Wallinger, violin solo, accompanied by her daughter, Miss Alleyne, and solos by Mrs. Coutts, Mrs. A. Wallace and Mrs. Lane.

Dainty refreshments were served about midnight. There were six tables playing, with a number of guests who did not play. The ladies on the executive are Mrs. T. Marshall, Mrs. Norgrove, Mrs. Shankland, Mrs. Harrison, Mrs. Meighen and Mrs. F. A. Williams.

Catches Four-Foot Fish at Shoreacres in the Slocan River

SHOREACRES, B.C., Oct. 19.—William Marken of Shoreacres caught a dog salmon 4 feet long and weighing 38 pounds. It was caught in the Slocan river at Shoreacres Thursday.

HOSPITAL HELD UP AT NAKUSP

Inspector Criticized Minor Points; Board Elects Officers

NAKUSP, B.C., Oct. 20.—At the first monthly meeting of Nakusp hospital, held Wednesday evening, the officers elected were: President, Thomas Abriel; honorary president, C. S. Leary, M.P.P.; vice-president, L. J. Edwards; secretary-treasurer, Ralph Islip.

The chief business was the discussion of the government inspector's report on the new hospital building, which is ready for occupancy, subject to its acceptance by the government, from which a final grant is due to pay off the contractor.

The inspector, who had gone over the building unaccompanied by any member of the board, drew the attention of his department to a few minor items in apparent noncompliance with the original specifications, and made suggestions as to matters outside the specifications.

Better Than Specified

Having regard to the fact that in many ways the board had added to and gone beyond what was demanded by the government by way of improvements, the board felt that in all honesty the building should pass, especially as provision had been made for the completion of anything deficient, as soon as conditions warranted.

As matters stand there is an overflow of patients in the old building, and the board is anxious to open up the new building, which is a credit to the town and to the government.

The secretary was instructed to wire an explanation to the provincial secretary, and the local member, C. S. Leary, was requested to use his influence for permission to occupy the new premises.

Drives Over Bank Near Nakusp to Avoid Collision

NAKUSP, B.C., Oct. 20.—Thursday afternoon, when rounding a sharp curve on the very narrow portion of Marine drive, 3 miles south of town, two motor cars, driven in opposite directions, were about to come together in collision. The car driven by R. Wilson, proceeding south, with two other passengers, met that of Claude Rollins, coming north. With quick perception Wilson drove his car over a steep bank in to the bush in order to escape striking the other car, and all escaped without injury.

A roadway was cut to the beach close by, and Wilson's car was towed into town Friday morning with a team.

CRANBROOK GIRLS BECOME NURSES

CRESTON, B.C., Oct. 19.—Miss Ruby Lister, who has been on the sales staff at the Fraser bakery for the past few weeks, left Sunday last for Cranbrook, where she has been accepted as a nurse-in-training at St. Eugene hospital.

A few days previous Misses Freda Lewis and Eva Webster left for Vancouver to take similar training at the General hospital.

Home, Sweet Home

There's certainly no place like home when emphasis is placed on the word "sweet" with a box of Moir's delicious chocolates. A box of Moir's each week will bring more happiness into a home than any other thing you can think of. It is the unspoken message of affection to wife and weans.

Come! bring home the big five pound family assortment tonight—a veritable treasure box of delight containing over 100 deliciously blended flavors, nuts, fruits, sweets, etc., and all wrapped in that wonderful chocolate coating which has made the name of MOIRS famous.

CHOCOLATES by Moirs Limited HALIFAX

Sold in your Neighbourhood

130

Kootenay and Boundary

CRESTON FRUIT NOW ALL PACKED; PASS ESTIMATE

Quality Best in Valley's History; Early Movement Saves Heat

CRESTON, B.C., Oct. 20.—With few exceptions Creston valley orchardists completed the season's pick of apples Saturday, and reports from growers invariably indicate that the crop is going to be larger than early season estimates; and, notwithstanding a predicted 25 per cent slump in the whole British Columbia crop, the total yield at Creston valley points will exceed last year's figures somewhat.

In addition to being larger, this year's crop is of the highest quality ever harvested, the percentage of fancy and extra fancy never before having been approached.

A feature to the 1924 shipping is the larger than usual number of bulk apple cars that have rolled east. This year even Wealthies went bulk, and appear to have stood the trip satisfactorily.

Due to the fruit coming in from a week to 10 days earlier than usual more than the normal quantity has moved before heated cars are compulsory, which will mean a saving of 5 cents a box on considerably more of this year's tonnage than in the past.

The fruit harvesting season is keeping down the attendance at Creston school rather seriously, the September enrollment being under 170, as compared with at least 190 when school closed. At the high school 68 pupils are in attendance, 18 of them coming from nearby valley schools.

At a concert given by Mrs. Todd of Victoria, Wednesday, the high and public schools realized $10 each for their sports funds.

KASLO COUNCIL RECORDS DEATH OF RETALLACK

Sends Condolence to Relatives; Division on Bridge Still

KASLO, B.C., Oct. 20.—The city council met Thursday night, when the mayor, D. P. Kane, in calling the meeting to order, mentioned with regret the death of John L. Retallack, so well known in Kaslo, and proposed that a letter of condolence be written to his surviving relatives in England.

The condition of the trestle bridge was mentioned, the discussion being divided between those who recommended the bridge being repaired and those who considered a new road as being the more permanent and economic in the end. The meeting finally left the matter for future decision, when more statistics will be produced as to cost.

NEW CAMPS ON LOGGING LINE IN YAHK AREA

Canadian Pacific Tie Department to Operate Them Soon

YAHK, B.C., Oct. 20.—Fred Mitchell for some time foreman at camp No. 41 on Bull river, is building new camps on the Yahk logging railway, and will soon be ready to operate at full swing on logs and ties for the Canadian Pacific railway tie and timber department.

Jim Beech, formerly assistant woods superintendent for the Crow's Nest Pass Lumber company, of Wardner, has taken a position as camp foreman for the Canadian Pacific railway tie and timber department.

William Staples, veteran cook for camp operations, is cook at camp No. 22 for Mr. Mitchell.

Mike Pabo and staff are operating in the vicinity of camp No 15, getting out logs and ties for the company.

Jack McDonald, formerly of Wasa, is at camp No. 19.

AINSWORTH NOTES

AINSWORTH, B.C., Oct. 20.—Mrs. Lorne Thompson entertained a number of her friends at her home Wednesday afternoon in honor of Mr. Thompson's mother of Sarnia, Ont., who has been her guest for the past two months. Dainty refreshments were served by the hostess, who was assisted by Mrs. F. Dumas and Mrs. Oughtred. The guests were Mrs. Cairns and Miss Cairns, of Oak Lake, Man., and Mrs. McKinnon, Mrs. J. B. Fletcher, Mrs. Wilson Smith, Mrs. D. Barclay of Kaslo, Mrs. J. Henry, Miss Henry, Mrs. W. E. Lane, Mrs. F. Dumas, Mrs. F. Fitch, Mrs. L. W. Oughtred and Mrs. Thompson.

GRAND FORKS LETS CONTRACT CEMENT WALK

Twelve-Foot Width on Bridge Street for Distance of Block

CITY RESERVOIR IS TO HAVE CLEANING

Forks Debentures Are Now Worth Par on the Toronto Market

GRAND FORKS, B.C., Oct. 20.—The contract was let Friday at a special meeting of the city council to Thomas A. Wright for the construction of a 12-foot cement walk on the south side of Bridge street from Second street to Third street, the work to be proceeded with at once. In the absence of Alderman McDonald, chairman of the board of works, Alderman Liddicoat was appointed to superintend the work. The proposed walk has been under consideration for some time.

On recommendation of Chairman Miller of the water and light department the city reservoir is to receive its annual cleaning. The supply of water to the West Kootenay Power & Light company's substation is to be reduced by 50 per cent and the monthly rate cut to $6.

All city hydrants are to be tested and thoroughly flushed in preparation for the winter.

Home Folks Finance Works

Grand Forks debentures are attracting good prices on the Toronto market. Recently a Toronto brokerage firm advised the city that it had some Grand Forks city bonds for disposal and invited an offer. When the city wrote offering 97 it was advised that the holder would not sell for less than par.

Recently the city disposed of its $20,000 issue of debentures for school purposes to Grand Forks buyers, none being placed on an outside market.

CRESTON NIMRODS PAY FIVE HUNDRED

License Fees Reach Respectable Sum; Still More Auto Purchases

CRESTON, B.C., Oct. 20.—Over $500 has been collected in shooting licences at Creston by Provincial Constable McLaren up till October 1, the September intake being over $480. A new regulation this year debars a free licence to farmers unless they happen to be British subjects, foreign agriculturists having to pay $10.

Although the auto purchasing season might be supposed to be at an end, $75 was collected for new number plates last month by Constable McLaren.

Mrs. Varley, who has been visiting with Victoria friends for the past two months, is home again.

Mr. Oakley got back at the end of the week from a four months' visit with friends in England.

Rev. J. A. James was out of town over the week-end, and there were services in the Presbyterian church in consequence. The morning service at Christ church was the annual children's service, at which the rector, Rev. H. Varley, delivered an appropriate address.

CRESTON LADIES TALK ECONOMICS

Women's Institute Hears a Paper on Teaching the Subject in the Schools

CRESTON, B.C., Oct. 20.—The feature of the October session of the Creston Valley Women's institute Friday afternoon was a paper on "Teaching Economics in the School" read by Mrs. H. Lyne, which was followed by quite a lively discussion those present including a number of visitors. The institute will have its usual Armistice day whist and dance which will also include a sale of articles, early in November.

To the usual tea collection, which goes to the crippled children's fund was added $1.50, the flower show prize winnings of Mrs. C. G. Bennett, who donated them.

Mrs. Henderson and Mrs. Smith were the tea hostesses.

BONNINGTON HAS UNION SERVICE

BONNINGTON FALLS, B.C., Oct 20.—The singing was a special feature of the Union church service held in the hall Sunday, October 12, and conducted by Rev. J. H Wright. Mrs. Higginbotham rendered a solo, "Lead Kindly Light," and, with Mrs. Gordon Allen, sang a duet, "Hold Thou My Hand." Mrs. Gordon Allen gave as recitations, "The Volunteer Organist" and "How Did You Die?"

Mrs. Lashley Hall of Trail was the guest of Mrs. W. W. Bell Wednesday, and gave an address at the women's institute meeting.

AFTER THE DAY'S WORK

relieve the tiredness and tempt the appetite for your next meal with a hot cup of OXO.

Tins of
4 Cubes - 15c.
10 " - 30c.

OXO Cubes are food —Beef-food.

OXO soothes the nerves, and rests the body. It is easily assimilated Beef-nourishment, seasoned, ready for use.

OXO CUBES

The Great Beef Economy.

Social Happenings In Nelson

This column is being conducted by Mrs. M. J. Vigneux. All news of a social nature, including receptions, private entertainments, personal items, marriages, etc., will appear in this column. Telephone Mrs. Vigneux.

Yesterday morning, at the Presbyterian manse, Rev. F. R. G. Dredge officiating, Miss Pearl Curtis McKim, eldest daughter of W. J. McKim, became the bride of Robert Easton Haggart, only son of Mr. and Mrs. A. Haggart, 621 Mill street. The ceremony was performed in the presence of immediate relatives of the family. The couple left later for Spokane and Seattle. After the honeymoon they will reside at 710 Josephine street. The bride wore a brown russianaire silk crepe with braid trimming, and hat to match.

• • •

Miss Charlotte Jeffs, 1122 Hoover street, entertained a number of friends Friday evening, the event being her 16th birthday. Dancing, games and contests were the features of the evening. In the contests Miss Dorothy Goldsmith won first prize while Miss Katherleen Hoggarth won the consolation. The invited guests were Miss Rita Robertson, Miss Ruth Hancock, Miss Elsie Dee, Miss Dorothy Goldsmith, Miss Athelia Olsen, Miss Gwen Thorpe, Miss Alberta Cook, Miss Dorothy Hillam, Miss Katherleen Hoggarth, Miss Connie Cain, Miss Helen Jeffs and Miss Evelyn Jeffs. Mrs. Jeffs was assisted in serving the refreshments by Mrs. Cook.

• • •

Mr. and Mr. David Laughton, Edgewood avenue, left last evening via the Arrow lakes for Revelstoke to attend the Dokkies' convention.

• • •

Miss M. L. Ashby left last evening by train for Vancouver.

• • •

F. Dockerill of Trail motored to Nelson Sunday.

• • •

Mrs. A. J. Cornish and Miss Gwen Scott-Lauder returned by the Crow boat Sunday evening from Queen's Bay, where they spent the week-end with Miss Scott-Lauder's parents.

• • •

Mrs. Potosky of South Slocan was a city shopper yesterday.

• • •

Mrs. B. L. Eastman of Riondel was a city visitor Saturday.

• • •

Mr. and Mrs. Robert Walmsley of Creston spent yesterday in the city.

• • •

Mr. and Mrs. Leslie Craufurd, with Mr. and Mrs. H. Rosling of Willow Point, motored to Balfour Sunday and later ferried to Procter. They enjoyed a foursome of golf on the Balfour links.

• • •

Miss Vera Willoughby, of Kootenay Bay, who was visiting her sister at Kitchener, is now the guest of Mrs. T. Homersham of Nelson.

• • •

Mrs. George Kemmerling, Kerr apartments, who has been visiting in St. Paul, Chicago and Salt Lake City for the past six weeks, returned to the city Friday evening.

• • •

Mr. and Mrs. John Bell have as their guest Mrs. S. Oliver of Trail.

• • •

W. J. Miles and daughter left yesterday morning by the Great Northern for Spokane.

• • •

W. Irvine left last evening for Revelstoke, where he will officiate at a Dokkies' convention.

• • •

Layton Cook of Balfour, who attends high school in Nelson, returned Sunday evening from Balfour, where he spent the week-end with his parents.

• • •

Robert Andrew and his father-in-law, W. Pitts, spent the week-end at Procter.

• • •

Mrs. C. Fenwick of South Slocan was a city shopper yesterday.

• • •

Rev. Norman Larmonth, pastor of the Church of the Redeemer, Fairview, motored to Ymir Sunday afternoon, where he went for the purpose of holding service.

• • •

Mr. and Mrs. John McMullen announce the marriage of their daughter, Florence Cecilia, to Joseph M. Chormley, on Wednesday, September 24, at Toronto. Miss McMullen was a former Nelsonite, and as employee in the millinery department of Meagher & Co.

• • •

Mrs. J. L. Purdy of South Slocan spent Saturday shopping in Nelson.

• • •

Dr. W. L. Uglow, professor of geology in the University of British Columbia, who was a week-end visitor in town, left Sunday evening for his home. While here he was the guest of C. M. Mohr and M. C. Monaghan, and made a geological inspection of the Monarch group at Beasley.

• • •

C. R. Choyce, Fairview, left last evening for Revelstoke for the Dokkies' convention.

• • •

George Fleury, Fairview, who has been at the coast for the past few months, has returned to town.

• • •

E. H. Hanley leaves this morning for Cranbrook.

• • •

Mrs. M. Michelson left for Revelstoke last evening to attend the Dokkies' convention.

• • •

Mrs. E. J. R. Walton of Four-Mile left Sunday morning for Edmonton, where she will spend the winter with relatives.

• • •

I. R. Poole, Mill street, left Saturday evening for Vancouver.

• • •

Mr. and Mrs. J. Mariana of Orville, Wash., are in the city, visiting Mr. Mariana's father, R. Mariana, Observatory street.

• • •

Mrs. Devlin of Balfour was a city visitor Saturday.

• • •

Mrs. S. Peterson of Procter, who has been visiting with relatives in Revelstoke for the past couple of weeks, was a city visitor Saturday.

• • •

V. Z. Manning, school inspector with headquarters in Cranbrook, spent the week-end in Nelson.

• • •

Mrs. A. E. Thompson of Victoria left for her home Saturday evening after spending several weeks the guest of Mrs. Percy Williams, 1407 Stanley street.

• • •

C. E. McPherson, assistant passenger traffic manager of western lines for the Canadian Pacific railway with headquarters in Winnipeg, spent Saturday in Nelson and left that evening for the coast cities en route home east.

• • •

W. S. King was a visitor to Procter Sunday.

• • •

Mr. and Mrs. Andrew Gallup of Procter were city shoppers Saturday.

• • •

Arthur Lakes, mining engineer, who has recently returned from Spokane, left Saturday for Kaslo.

• • •

Mr. and Mrs. J. D. Kerr and daughter, Miss Eileen Kerr, of Longbeach, spent Saturday in the city.

• • •

Mr. and Mrs. Creed Johnston of Bonnington were Nelson visitors Saturday.

• • •

Mrs. James Coupland of Boswell spent Saturday shopping in town.

• • •

Mr. and Mrs. G. C. Arneson, Kerr apartments, left the latter part of the week on a couple of weeks' motor trip to Spokane.

• • •

Mrs. Nigel Young of Grand Forks motored to Ymir Sunday, and is the guest of Miss Charlotte Nicholson.

• • •

W. Huestwayte of the Consolidated at Trail was a city visitor yesterday on his way to Winnipeg, where he will visit his parents.

• • •

Floyd Irwin, who teaches at Castlegar, spent the week-end with his parents, Mr. and Mrs. F. L. Irwin, Carbonate street.

• • •

Mrs. Threlkeld of Deer Park was a week-end visitor in Nelson.

• • •

Mrs. J. Blair, of Seattle, who is a sister of Mrs. John Kerr, arrived in the city last night for a visit with Mrs. Kerr.

Meagher's

611 Baker Street. Phone 200

WOMEN'S COATS

At $24.95 to $175 Each

COATS of the better sort, exemplifying the *last word* in *Style and Tailoring*.

Materials are the very newest, such as Cut Velours, Fancy Zibeline, Marvella, Bolivia, Suede Cloth, Flamingo Silk and Pile Fabrics.

Trimmings are the best of *Furs* in this seasons' popular pelts, such as Grey and Brown Squirrel, Moufflin, Hudson Seal, Beaver, Fox and Muskrat.

Linings are all of guaranteed Silk, Crepe, etc.

All wanted colors shown in our stock of Coats, and all sizes from 16 to 44.

Wonderful values at **$50.00, $65.00, $75.00** to **$175.00** each.

Women's Fur-Trimmed COATS At $24.95 Each

Fur-Trimmed Coats, or *Plain-Tailored Winter Coats*, made of pure wool Velours, plain or cut, and lined throughout with plain or fancy lining. In wanted colors such as Brown, Beaver, etc. Sizes to 42. These are wonderful values at **$24.95**.

SOUTH SLOCAN NOTES

SOUTH SLOCAN, B.C., Oct. 20.—The Badminton club had a very successful club day Monday afternoon. Tea was served, and refreshments in the evening, by Mrs. G. K. Ashby and Mrs. A. S. Murray.

Mr. and Mrs. R. L. Oliver had a son born on Tuesday.

Mr. and Mrs. J. Friesen have left for Spokane for an indefinite stay.

NAKUSP GUILD TO CONTINUE WHIST

NAKUSP, B.C., Oct. 20.—The monthly meeting of St. Mark's ladies guild was held Tuesday afternoon at the residence of Mrs. L. H. Rawlings under the presidency of Mrs. R. Islip, when it was decided to continue the series of whist drives during the winter months. Refreshments were served by the hostess.

Mrs. A. J. Graham, accompanied by her daughter, Beatrice, paid a visit to Nakusp Tuesday, from Graham's Landing, the first time in four years, and was amazed at the transformation in evidence and the growth of the town. Mrs. Graham is an old Nakusplan, having lived here between 20 and 30 years ago, and was one of the first land settlers in the Brouse district—then unknown by name.

J. Lange of the Canadian Linotype company was a business visitor here, and sold a linotype machine to the Arrow Lakes News. This will arrive in a few days to occupy the new building which is nearing completion on Pine avenue.

Mrs. R. Clease of Graham's Landing arrived here Tuesday and is the guest of her sister-in-law, Mrs. E. E. Lamerton.

KASLO NOTES

KASLO, B.C., Oct. 20.—W. H. Burgess returned from John L. Retallack's funeral at Vancouver.

W. Kirby and Gordon Tate visited the Cork mine last week before leaving for the Sullivan mine and Kimberley points and Cranbrook.

T. J Curle left for Kimberley Wednesday.

The Ladies' aid of St. Mark's church met to discuss church business at Mrs. Davys' home Tuesday.

Joseph Giegerich came in by launch from Procter Thursday, visiting his parents, leaving the city again Friday, accompanying Mrs. McKinnon and son to Cranbrook.

Mrs. R. Hewat left Friday for Spokane.

J. Mackler, an old resident of Kaslo, left for Perth, Ont.

Edmonton Girls Who Stole at Victoria to Serve Two Months

VICTORIA, Oct. 20.—Stating that he could find no extenuating circumstances in the case of the two Edmonton young women charged with seven thefts from local stores, Magistrate Jay today sentenced Alice Buchell and Norma Blackett to two months' imprisonment.

The accused, both 19 years old, came to the coast some weeks ago.

My choice for aged, mature quality!

OLD CROW

BOURBON WHISKEY

BOTTLED UNDER FEDERAL GOVERNMENT SUPERVISION

Markets and Finance

STEEL SELLING STARTS SLUMP

Recovery Which Began Friday Is Halted Sharply; Rails Strong

NEW YORK, Oct. 20.—The recovery in stock prices which began Friday was halted today by the heavy selling of the steel shares and a few specialties, net losses in the active industrial issues ranging from small fractions to 2½ points.

Bethlehem Steel was hammered down 3 points to 40⅝, the lowest price since 1921. The stock rallied later to 41½. Crucible, Gulf States and Republic steels yielded in sympathy, losing 1 to 1¾ of a point. United States Steel common received better buying support, rallying from a low of 105⅞ to 107, where it was off only ⅛ on the day.

A sharp break of 5½ points to 106½ occurred in United States Cast Iron Pipe, but this stock recovered later 4 points of its loss in the final hour. The preferred closed nearly 3 points higher at 101⅞.

One of the features of the railroad group was the heavy accumulation of Frisco common, which advanced 3 points to 34⅝. Nickel Plate preferred and Pittsburgh & West Virginian each moved up about 2 points while gains of 1 to 3 points were recorded by Jersey Central, Chicago & Eastern Illinois preferred, Gulf, Mobile & Northern preferred, Rutland preferred and Seaboard Air Line common and preferred.

American Can and Baldwin were under selling pressure throughout most of the session, the former closing 1⅝ lower at 128⅞ and the latter showing a net loss of nearly 2 points. Other weak spots were General Electric, Woolworth's, Willys-Overland preferred, Philadelphia & Reading Coal and Iron, Mack Trucks and International Business Machines, off about 1½ to 2½ points.

Corn Products, the American Water Works preferred issues, Savage Arms, Union Tank Car and Remington Typewriter were in good demand at rising prices.

Lowering of the renewal rate on call money to 2 per cent, which was *maintained all day, had only a temporary* stimulating effect on stock prices.

Commercial paper unchanged.

Total sales, 723,600 shares.

Closing Quotations

	High	Low	Close
C. P. R.	147⅝	147	147⅝
Chino Copper	..	..	19⅝
C. M. & St. P.	12	11¾	11¾
General Motors	58½	58	58¼
Int. Nickel	18½	18¼	18¼
Mo. Pac.	20⅜	20	20
Mo. Pac. pfd.	55¾	54⅞	54¾
Rock Island	32	31⅝	31⅝
Miami Copper	..	..	21
Studebaker	39⅜	38¾	38¾
U. S. Steel	107	105⅞	106¼
Willys-Overland	8	7⅞	8

MONTREAL LIST

MONTREAL, Oct. 20.—The outstanding feature on today's active session of the local exchange was Canada Steamships preferred, which registered an advance of 4 points to the new high of 52¼. Canadian Industrial Alcohol closed at 44⅜, a net loss of ¼, while Smelters advanced ¼ to 45. Goodyear preferred was the strong spot of the day, showing a net gain of 4⅝ to 88⅝ after having sold at the new peak of 94¾. Howard Smith preferred suffered the greatest recession, closing at 87, off 2 points.

Other changes: Canadian Converters, off ½; Canada Steamships common, up ⅞; Montreal Power, off 1⅛; National Breweries, off ½; Price Brothers, up ½; Southern Canada Power, up ¾; Spanish River, off ½, and Wayagamack, up ½.

Closing prices: Abitibi, 55½; Brazil, 51; Breweries, 57½; Brompton, 28½; Laurentide, 82; British Empire Steel second preferred, 8¾; Spanish common, 102½; Smelters, 45; Montreal Power, 184⅜; Textile, 56.

MINNEAPOLIS GRAIN

MINNEAPOLIS, Oct. 20.—Quotations are:

Flour—Unchanged to 10c lower at $8.15 to $8.35 a barrel.

Bran—$25 to $25.50.

Wheat—No. 1 northern, $1.41¼ to $1.43¼; December, $1.42¼; May, $1.47⅛ to $1.47¼.

Corn—No. 3 yellow, $1.01½ to $1.01¾.

Oats—No. 3 white, 45¼c to 45½c.

Flax—No. 1, $2.42 to $2.41.

Money

AT WORK

Brief but Important Lessons in Finance, Markets, Stocks, Bonds and Investments.

What causes the price of cotton to fall when there is seemingly little reason for it to do so?

A great many of the various cotton price declines are more psychological than anything else. Factories and middlemen who buy cotton direct from the farm use shrewd buying psychology and often pile up very substantial speculative profits for themselves. As a result of this psychological treatment which the buyers accord the growers, the growers often dump their cotton; the buyer helps along the price depression caused by the farmers' need for cash.

Concealed liens are one of the risks which the buyer takes in his first negotiation of the bale; the buyer suffers loss from this cause and recoups his losses by paying "less than market" for spot cotton. These factors make for wide diversification in the prices of spot cotton as opposed to cotton in commercial centers, and both factors are sources of profit to those who buy country cotton—though the price often goes a bit below that which might be normally expected.

(Copyright, 1924, Associated Editors, Incorporated.)

WHEAT SLUMPS ON PRAIRIE WEATHER

Good Crop Movement Conditions Give Chicago Pit a Setback

CHICAGO, Oct. 20.—Wheat suffered a sharp setback in price here today largely as a result of values at Winnipeg taking a downward plunge, weather conditions being favorable for the crop movement in Canada. Closing quotations on wheat were heavy, 2½c to 4⅜c net lower; December, $1.45½ to $1.45⅝, and May, $1.49⅛ to $1.49¼, with corn 2¼c to 2⅞c down, oats 1⅛c to 1½c off and provisions varying from 47c decline to 57c advance.

STERLING EXCHANGE

NEW YORK, Oct. 20.—Sterling exchange irregular at $4.46⅜ for 60-day bills and at $4.48⅞ for demand.

Canadian dollars—$1.

French francs—Demand, 5.215c.

Italian lire—Demand, 4.355c.

German marks—Demand, per trillion, 23.875c.

Nelson counter rate on sterling—$4.48⅝.

CANADA BONDS

WINNIPEG, Oct. 20.—Dominion war issue prices:

War loans—1925, $101 asked; 1931, $101.85 bid, $101.90 asked; 1937, $103.75 asked.

Refunding loans—1928, $100.60 bid; 1943, $102 bid, $102.40 asked; 1944, $97.15 bid, $97.50 asked.

War loan renewals—1927, $101.50 bid, $102 asked; 1932, $103.20 bid.

Victory loans—1924, $99.90 bid; 1927, $102.50 bid, $103 asked; 1933, $106.50 bid; 1934, $103.80 bid, $103.90 asked; 1937, $108.50 bid.

METAL MARKETS

LONDON, Oct. 20.—Quotations are: Copper—Standard, spot £63, futures £64; electrolytic, spot £66 15s, futures £67.

Tin — Spot £251 7s 6d, futures £253 2s 6d.

Lead — Spot £26 2s 6d, futures £34 17s 6d.

Zinc — Spot £33 7s 6d, futures £33 5s.

At New York—

Bar silver—Foreign, 71⅛c.

Copper—Firm; electrolytic, spot and nearby 13⅛c to 13¼c, futures 13¼c.

Tin—Firm; spot and futures $51.

Iron—Steady; No. 1 northern $21 to $22, No. 2 northern $20 to $21, No. 2 southern $18 to $19.

Lead—Firm; spot $2.85.

Zinc—Firm; East St. Louis, spot $6.35, futures $6.35 to $6.37.

Antimony—Spot $11.50.

EGG MARKETS

OTTAWA, Oct. 20.—Quotations are:

Toronto—Country shippers report paying, extras 43c to 44c, firsts 37c to 38c; making sales, extras 48c to 50c, firsts 41c to 46c.

Montreal—Jobbing, extras 47c, firsts 40c.

Ottawa — Dealers quoting country shippers delivered, extras 41c, firsts 34c.

Winnipeg—Dealers quoting country shippers delivered, extras 37c, firsts 35c.

Saskatchewan—Dealers quoting country shippers delivered, extras 37c to 38c, firsts 35c.

Alberta — Dealers quoting country shippers delivered, extras 38c, firsts 33c.

Vancouver—Paying country points, extras 57c.

Chicago—Spot, 37c to 43c; December refrigerators, 39⅝c.

New York—Fresh extra firsts, 48c to 52c; fresh firsts, 40c to 47c; storage extra firsts, 39c to 39½c; storage firsts, 38c to 38½c; fancy hennery, 80c.

TORONTO BOARD

TORONTO, Oct. 20. — Canadian Steamships preferred was the leader on today's active session of the local market when it reached the new high of 52, closing at 51⅞. Goodyear Tire preferred gained 1⅝ to 103⅝, with final quotations at 102½ to 104. Brazilian was steady at 51. Smelters started off strongly at 45⅛ but was neglected during the balance of the day.

Price changes took in Brompton, off ¾; Canadian Pacific Railway, up ¼; Steamships common, up ¾; Dairy common, off ¾; Consumer's Gass, up ½; Dominion Stores, up ½; Ontario Steel Products, up ½; Port Hope Sanitary common, up 3; Steel of Canada common, up ¼. New high ground for the year was made by William Davies A stock at 26¾.

In the banks Union was ½ lower at 102½, Dominion down ¼ to 187½ and Commerce steady at 184½.

FRUIT AND VEGETABLES

AT VANCOUVER

Imported Produce

Cantaloupes—45s, $3.50.

Clingstone peaches—Per box, $2.25.

D'Anjou pears—Fancy, per box, $3.75.

Italian Prune plums—Per box, $1.50.

Watermelons—Per lb., 4½c.

Casaba melons—Per lb., 7c.

Onions—Fancy, per cwt., $3.50; Spanish, choice, per crate, $6.50.

Concord grapes—Per 6-qt. basket, $1.50.

Potatoes—Yakima A, per ton, $44.

British Columbia Produce

Strawberries—Per crate of 24 boxes, $3.50.

Pears—Flemish Beauty, fancy, per box, $3; cooking, C, per crate, $1.75.

Apples, extra fancy, boxes—McIntosh Red, $2.60; Jonathan, $2.50; Grimes *Golden, $1.85; Winter Banana, $2.20;* King, $2.25; Delicious, $3.50; Snow, $2.25; other grades about 25c less per box less each grade, excepting McIntosh Red at $1.35 per crate and Spitzenburg at $1.75 per crate.

Cabbage—Per lb., 3½c.

Cauliflower—Per doz., $2.25.

Celery—Per doz., 70c.

Cucumbers—Per doz., $60c.

Green onions—Per doz. bunches, 20c

Parsley—Per doz. bunches, 30c

Radishes—Per doz. bunches, 30c.

Water cress—Per doz. bunches, 50c.

Egg plant—Per lb., 8c.

Pickling onions—Yellow, per lb., 5c.

Pumpkin—Per lb., 5c.

Spinach—Per lb., 6c.

Vegetable marrow—Per lb., 9c.

Beets—Per lb., 1¾c.

Carrots—Per lb., 1¼c.

Parsnips—Per lb., 2c.

Turnips—Per lb., 2½c.

Sweet potatoes—Per lb., 10c.

Tomatoes—Hothouse, per 4-basket crate, $2.50; field, per lb., 6c; green, per lb., 2c.

Peppers—Green, per lb., 10c; red, per lb., 10c.

Head lettuce—Per crate, $1.35.

Beans—Green, per lb., 7c; wax, per lb., 6c.

Potatoes—Canada B, dry belt, Gems, $1.75 per cwt., white $1.65 per cwt.; Canada A, highland, Gems $1.40 per cwt., white $1.25 per cwt.

Onions (Okanagan)—Standard, per cwt., $2.75; fancy, per cwt., $3.25.

Potato market well supplied from all sources, demand good. Apple sales steady. Weather warm. Business on lull side.

Car Arrivals

October 14 to 17 inclusive—Imported, 1 potatoes, 1 grapes; from British Columbia points, 20 potatoes, 16 apples, 1 pumpkins, 2 onions, 2 tomatoes, 1 mixed fruit, 5 mixed vegetables, 2 mixed fruit and vegetables.

AT CALGARY

British Columbia Produce

Apples, fancy—McIntosh Red, per box, $2.25; Winter Banana, per box, $2; Jonathan, per box, $2; King, per box, $1.90; Twenty-Ounce Pippin, per crate, $1.75; Cox Orange, per crate, $1.75; Snow, per crate, $1.80; McIntosh Red, per crate, $1.80; Delicious, per crate, $1.80.

Tomatoes—Hothouse, per 4-basket crate, $4.

Onions—Standard, per lb., 3c.

Potatoes—Canada B, per cwt., $2.50.

Ontario Produce

Elberta peaches—Per 11-qt. basket, $1.

Pears—Per 11-qt. basket, $1.50.

Plums—Damson and Greengage, per 11-qt. basket, $1.50.

Grapes—Per 6-qt. basket, 65c.

Alberta Produce

Turnips, Beets, Carrots and Cabbages, per cwt., $2.50.

Car Arrivals

October 14 to 16—From British Columbia, 3 potatoes, 2 apples, 2 mixed fruit and vegetables; from Alberta points, 1 mixed vegetables; from Ontario, 4 mixed fruit, 1 grapes.

DOMINION LIVE STOCK

WINNIPEG, Oct. 20.—Receipts today were 4100 cattle, 700 calves, 2000 hogs and 500 sheep.

Steers—Choice, $5 to $5.25; good, $4 to $4.75.

Butcher heifers—Choice, $3.75; good, $2.75 to $3.50.

Butcher cows—Choice, $3 to $3.50; good, $2.50.

Bulls—Good, $2.25 to $2.50.

Oxen—Good, $3 to $3.50.

Stocker steers — Choice, $3.25 to $3.50; good, $2.25 to $3.

Stocker heifers — Choice, $2.50 to $2.75; good, $1.75 to $2.25.

Feeder steers—Choice, $3.75 to $4.25; good, $3 to $3.50.

Calves—Choice, $5 to $5.50; good, $4 to $4.75.

Hogs—Select, $10; thick smooth, $9.10.

Lambs—Fair to good, $10.

Sheep—Fair to good, $5 to $7.50.

MONTREAL PRODUCE

MONTREAL, Oct. 20.—Butter up, eggs and cheese steady.

Cheese—Finest westerns, 17½c to 17⅝c; finest easterns, 17¼c.

Butter—No. 1 pasteurized, 36½c to 36¾c; No. 1 creamery, 36c to 36¼c; seconds, 35c to 35¼c.

Eggs—Storage extras, 41c; storage firsts, 39c; storage seconds, 33c; fresh extras, 55c; fresh firsts, 42c.

Potatoes—Per bag, car lots, 70c to 75c.

VANCOUVER STOCKS

	Bid	Asked
Consolidated	$42.00	$ ..
Cork-Province	..	.05
Indian Mines	..	.08
Int. Coal	.12	.16
Silver Crest	..	.09½
Surf Inlet	..	.12½
Spartan Oil	..	.00⅛
Sweet Grass	.001-16	..
Trojan Oil	..	.04¼

The Consolidated Mining & Smelting Company of Canada, Limited

Office Smelting and Refining Department

TRAIL, BRITISH COLUMBIA

Smelters and Refiners

Purchasers of Gold, Silver, Copper, Lead and Zinc Ores.

Producers of Gold, Silver, Copper, Pig Lead and Zinc.

TADANAC, TRAIL

73 YEAR OLD MAN STILL ON THE JOB

Hugh Reid Makes Regular Time As Boiler Maker

Whether a man earns his living by the "sweat of his brow" or the exercise of his mental powers, there are times when the body becomes jaded, the brain fags, the appetite fails, the nerves give way and the system becomes generally run down.

Such was the condition of Hugh Reid, 523 Chambly St., Montreal, P.Q., a boiler maker, who attributes *his being able to "put in regular time* at work" at the age of 73 to the use of Tanlac.

"For six years past," said Mr. Reid, "I have been all run-down, suffering indigestion, bad nerves, loss of sleep and loss of weight. Before taking Tanlac I felt miserable most of the time and was losing many days from my work. Tanlac has corrected my troubles and put me in shape to where I eat and sleep well, work *hard and feel fine. I wouldn't be* without Tanlac."

Tanlac is for sale by all good druggists. Accept no substitute. Over 40 Million bottles sold.

Tanlac Vegetable Pills recommended by the manufacturers of TANLAC.

WINNIPEG GRAIN QUOTATIONS

	Open	High	Low	Close
Wheat—				
Oct.	161	161⅞	155⅝	156½
Nov.	160	160	153¾	154¾
Dec.	154	154½	149⅜	150
May	157¼	157¼	152	152⅞
Oats—				
Oct.	63⅛	63⅛	60¼	60½
Nov.	62	62⅛	60½	60¾
Dec.	62⅞	62⅞	59¾	60⅜
May	65⅞	65⅞	63⅛	63½
Barley—				
Oct.	93	93	91⅞	92
Nov.	91½	92	91¼	91⅝
Dec.	90⅝	90⅝	88½	89¼
May	92	92	90½	91
Flax—				
Oct.	236	236	228	231½
Nov.	226½	227	220	222
Dec.	222	222	217¼	218
May	228½	228½	221	222
Rye—				
Oct.	126½	126½	125	125
Dec.	129	129	123¾	124
May	132	132	128	128

MORE GRAIN CARS ROLL TO COAST

VANCOUVER, Oct. 20. — Since August 1 the Canadian Pacific railway has moved 1800 cars of grain to Vancouver from prairie points. For the corresponding period last year 1177 cars were moved.

Giant Moose and Giant Grizzly Are a Windermere Bag

INVERMERE, B.C., Oct. 20.—W. J. Nixon, a local guide, returned last week after a 21 days' sojourn at the headwaters of the Kootenay river, where he had taken U. B. Cummings, editor of the Tell City News, of Tell City, Ind., on a big game hunt. Mr. Cummings was successmul in filling his bag, bringing down a silvertip standing over 8 feet and a moose with a spread of 50 inches from tip to tip of the antlers.

Mrs. Frank Mann, with her two sons and daughter, has arrived from Budleigh, Salerton, England, to take up residence on Frank Mann's home ranch.

Mr. and Mrs. L. McKay of Athalmer and members of their family have left to reside in Victoria for the winter months.

The funeral of Ed MacDonald, the war veteran who recently was found dead in the woods near town, was carried out last week under the auspices of the Great War Veterans' association. It was largely attended.

Okanagan Lady Dies at Daughter's Home in the Boundary

GRAND FORKS, B.C., Oct. 20.—The death of Mrs. Drucella Davison, wife of Silas M. Davison, took place at the home of her daughter, Mrs. William Smith, Saturday evening, and the funeral took place from the United church this afternoon at 2 o'clock.

The deceased was in her 74th year; is a native of New Brunswick, coming to British Columbia 11 years ago, since when she has been residing with a son at Kelowna and Enderby, in the Okanagan.

She had resided with her daughter here during the summer and has been in failing health, her husband recently coming from the Okanagan to be at her bedside.

SLOCAN LODGES RECEIVE VISITS

Mrs. Woodcock Visits Rebekahs and Mr. Fisher, the Odd Fellows

SLOCAN CITY, B.C., Oct. 20.—Mrs. S. Woodcock of Nanaimo, president of the Rebekah assembly, paid an official visit to Floral Rebekah lodge, No. 15, Independent Order of Odd Fellows, Tuesday evening. Mrs. Woodcock was the guest of Mrs. A. S. Morley and Mrs. William Clough.

Mrs. A. L. Merry entertained the members of Floral Rebekah lodge, No. 15, Independent Order of Odd Fellows, Monday afternoon, A buffet luncheon was served.

Joseph Terry went to Nelson to have dental work done.

O. E. Fisher, deputy grand master of the Independent Order of Odd Fellows, paid an official visit to Slocan lodge, No. 40, Independent Order of Odd Fellows, Tuesday night.

Classified Advertising

Used Articles · Real Estate · Rooms · Board · To Rent · Boats and Automobiles

Help Wanted · Positions Wanted · Lost and Found · Livestock · Machinery · Farm Produce · Timber and Mines

Classified Advertising Rates

Local Reading Notices—Three cents per word each insertion. In blackface or machine capitals 4c per word. Blackface capitals 5c a word. Twenty-five per cent discount if run daily without change of copy for one month or more. Where advertisement is set out in short lines the charge is 15c a line for Roman type, 20c for blackface and 25c for blackface capitals. Minimum 35c, if charged 50c.

Want and Classified Advertising—One and a half cents per word per insertion. If paid in advance 6c per word per week, or 22½c per word per month. Transient ads accepted only on a cash-in-advance basis. Each initial, figure, dollar sign, etc., counts as one word. Minimum 25c, if charged 50c.

Male Help Wanted

WANTED—Two pole cutters. Hayward's Camp, Erie, B.C. (6763)

MEN, WOMEN—To learn barbering; paid while learning; tools supplied. Catalogue free. Moler College, Vancouver. (6545)

Situations Wanted Male

POSITION WANTED—By yard foreman and shipper, good references. Box 6751, Daily News. (6751)

YOUNG MARRIED MAN—Ten years' experience accounting, general office work, typewriting, shorthand, showcard; three languages, references best, surety, salary no object; also experienced grocery, general trade, lumber business. Open for engagement, city or country, office or store. Write, Box 6713, Daily News. (6713)

Miscellaneous

TAXIDERMY — All kinds of game heads and bear skins mounted. Percy Blakeman, Edgewood, B.C. (6737)

Situations Wanted Female

WANTED — Dressmaking, by day. First-class, satisfaction guaranteed. Phone 177R. (6762)

WANTED — Housework, by young woman. Apply, Box 411. (6746)

Farms and Ranches for Sale

800 DOLLARS CASH BUYS 27 ACRES ideal poultry ranch, 2-roomed house furnished, 130 head of poultry, 2 chicken houses, granary, 30 10-year-old apple trees; 18 miles from Nelson and 2 miles from railway station. Indefeasible title. Apply, Owner, Box 6755, Daily News. (6755)

FOR SALE—Five-acre improved farm, 7 miles from Trail, 3 from Fruitvale, on good road; house, barn, spring water, etc. Owner leaving district. G. W. Hoggarth, Box 447, Nelson. (6735)

CLASSIFIED ads bring results quickly and economically. 1½c a word.

Room and Board

WANTED—A lady boarder. Five miles from town. $35.00 per month. P.O. Box 731, Vernon, B.C. (6761)

Furnished Rooms to Rent

FURNISHED HOUSEKEEPING rooms—Over Poole Drug. (6770)

FOR RENT—Two-roomed suite. Stirling Hotel. (6769)

WELL-FURNISHED HOUSEKEEPING *room for rent—Hot and cold water,* steam heat, gas and electric light. Annable Block. (6725)

FURNISHED HOUSEKEEPING rooms—Over Mack's Billiard Hall. (6698)

Miscellaneous for Sale

BRICK-LINED HEATER — 120 Hall Mines Road. (6739)

BARRELS, KEGS AND EMPTY sacks — MacDonald Jam Company Nelson. (6461)

FOR SALE—Cocker Spaniel puppies F. H. Shields, Trail, B.C. (6439)

FOR SALE—Boathouse, $150. J. W. Gallagher. (6437)

PIPE AND FITTINGS, ETC. Complete line Pipe and Fittings, all sizes. Special, 1-inch Pipe, 7c per foot. Roofing Felt, 1-ply, $1.50; 2-ply, $2.00; 3-ply, $2.65 per roll. Extra heavy 3-ply Mineralized Surface, 90 lbs. per roll, special, $3.25. ¾-inch Air Hose, suitable for gardens, 6c per foot. Mixed Wire Nails, $2.00 per keg. Wire Rope, Canvas, Logging Supplies and all kinds equipment. B.C. JUNK CO. 135 Powell St. Vancouver, B.C. (6766)

Boats and Automobiles

FOR SALE—Canoe, cheap. Owner leaving town. Box 6772, Daily News. (6772)

Miscellaneous Wanted

WANTED—To buy, small feed cutter for hand and power. S. R. Boon, Slocan Park, B.C. (6767)

City Property for Sale

STRICTLY MODERN BUNGALOW—With all comforts and conveniences. Owner will sacrifice for immediate sale. Very easy terms, would take small house or cottage as part payment. H. Salmon, Phone 585. (6764)

Live Stock for Sale

TWO HORSES FOR SALE—G. Jansen, Kuskanook. (6765)

WILL TRADE SEVEN-WEEKS-OLD Yorkshire pigs for anything useful on the ranch. Write, Box 6732, Daily News. (6732)

HOLSTEIN BULL CALF—Six weeks, $35. Fine calf, registered in owner's name. Dam giving over 50 pounds milk daily, two pounds butter, with second calf. Jno. Gardner, Graham Landing, B.C. (6731)

FOR SALE — Seven-weeks-old Yorkshires, $5.00 each. Cameron, Granite Road, Nelson. (6708)

SIX-WEEKS-OLD YORKSHIRE PIGS —$5 each. Groom, Slocan Park. (6665)

CLASSIFIED ads bring results quickly and economically. 1½c a word.

Lost and Found

LOST—Purse, on 4:20 street car, up hill or corner Latimer and Cedar. Reward. Return to Daily News. (6768)

FOUND—Wallet of keys, on golf course. Owner may have same by paying for this advertisement. Call, C. D. Blackwood's Office. (6756)

TELL your wants through The Daily News classified columns.

Live Stock Wanted

WANTED—A fresh cow, or about to freshen. Must be heavy milker. Apply, Box 6705, Daily News. (6705)

Poultry and Eggs

FOR SALE—Chickens and cockerels, prize winners, and others; also bone crusher. Phone 364R1. (6747)

Live stock sells quickly when it is advertised in these columns.

For Rent Unfurnished

FOR SALE

My residence on Nelson avenue I offer for sale at an attractive price to any responsible person on any reasonable terms; or I will lease the premises to a responsible party.

A. S. HORSWILL

Nelson Avenue. Phone 120R (6727)

Business Opportunities

Money to Loan

I have a client who wishes to loan up to $3000.00 on first mortgage on inside City property.

CHAS. F. McHARDY

Fire—Life—Automobile and Accident Insurance. (6733)

FOR SALE—Oil leases offsetting producing wells in Kevin field. Dandy proposition for live promoter. We offer the investor great possibilities in oil royalties and our company's stock. The Holding & Royalty Company, 323 Ford Building, Great Falls, Mont. (6701)

For Rent

TWO ACRES OF GROUND, SMALL furnished house for rent or lease—Top end of Josephine Street. Robert Sparkes, Nelson. (6706)

BUSINESS AND PROFESSIONAL DIRECTORY

Transfer

ATKINSON TRANSFER — Coal and Wood. Phone 421. (6671)

Piano Tuners

HEDLEY W. RENDELL, Expert—Pianos, Player Pianos, Organs, P. 251 (6462)

Mechanical

ELECTRICAL SUPPLIES AND REPAIRS — Machine Shop Work. Mechanical Repairs, Oxy-Acetylene Welding. Radio Supplies, Tubes and Parts. Auto Accessories, Tires, Tubes. Distributors for Prest-O-Lite Batteries. Bennetts Limited, Masonic Block, Nelson, B.C. (6493)

BUSINESS AND PROFESSIONAL DIRECTORY

(Continued)

Electrical

DEANSHAVEN DEVELOPMENT CO. LTD., DEANSHAVEN, B. C.—Westinghouse Radio Sets, Radio Parts. Complete Super-Heterodyne Kits, Myers Tubes. Westinghouse Mazda Lamps, Irons, Toasters, Etc. V. & K. Automatic Electric Pumps. Small Hydro-Electric Plants a Specialty. (6475)

HOWE ELECTRIC CO.—Power, Light and Radio Installations. Battery Service Station. Dealers in Electrical Supplies. Opera House Block. P. O. Box 928. Phone 530. (6640)

TELL your wants through The Daily News classified columns.

Repairing

H. R. KITTO, Gunsmith — Tennis Rackets Restrung and Repaired. Bicycle Dealer. Machine Works. (6438)

Chimney Cleaning

WM. FOWLES, Official Chimney Cleaner. (6691)

Printing

THE DAILY NEWS—Quality Printing Ruling, Loose Leaf Forms, Ledger Sheets and Binders always in stock.

Insurance and Real Estate

D. A. McFARLAND—Real Estate, Insurance, Greenhill and Bellevue Coal. Room No. 6, K.W.C. Block. Phone 49. (6490)

R. W. DAWSON—Real Estate, Insurance, Rentals. Annable Blk. P.O. Box 733. Phone 197. (6547)

H. E. DILL, INSURANCE, FARM AND CITY PROPERTY. 508 Ward Street. Nelson, B.C. (6463)

Monuments

CAMPBELL & RITCHIE MONUMENTAL CO.—P. O. Box 865, Nelson, B.C. Telephone 164. (6548)

Chiropractors

ALLAN S. DODDS, D.C.—Phone 686. Office Hours, 10-12, 1-4 and by appointment. Aberdeen Block, Nelson, B.C. (6522)

Accounting

CHARLES F. HUNTER—Auditor, McDonald Jam Building. Box 1191 Nelson, B.C. (6549)

Florists

GRIEZELLES GREENHOUSE, NELson. Cut flowers and Flower designs (6550)

WM. S. JOHNSON—Phone 342 Cut Flowers. Potted Plants and Floral Emblems. (6481)

W. H. MAWER—Hardy Perennial Plant Grower, Nelson, B.C. (6551)

Wholesale

MACDONALD & CO.—Wholesale Grocers and Provision Merchants. Importers of Teas, Coffees, Spices, Dried Fruits, Staple and Fancy Groceries, Nelson, B.C. (6552)

Engineers

Green Bros., Burden Co.

NELSON, B.C.

CIVIL AND MINING ENGINEERS

B.C., Alberta and Dominion Land Surveyors.

Crown Grant Agents. Blue Printing. (6553)

H. D. DAWSON, Land Surveyor, Mining and Civil Engineer, Kaslo, B.C. (6554)

Assayers

E. W. WIDDOWSON, Box A1108 Nelson, B.C. Standard western charges. (6555)

Auctioneers

W. CUTLER—Goods Sold Privately and at auction Nelson Auction Mart, Vernon Street. (6556)

Funeral Directors

D. J. ROBERTSON, F.D.D. & E.—801 Victoria street. Phone 292. Night Phone, 157L. (6557)

Standard Furniture Co. — Undertakers, Funeral Directors. Auto hearse, up-to-date chapel. Best services. Prices reasonable. (6558)

WANTED—Clean cotton rags. Five cents per pound. The Daily News.

BRINGING UP FATHER

By George McManus

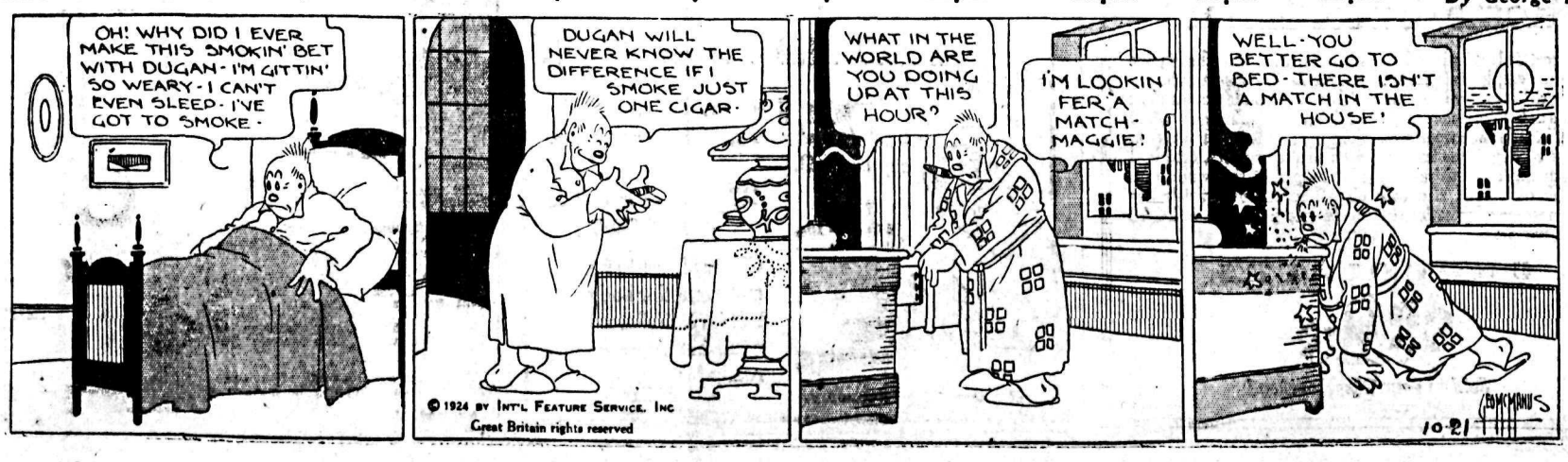

"Try a Nip Tonight"

Grant's
BEST PROCURABLE
BLEND
Scotch Whisky
BOTTLED & GUARANTEED BY
William Grant & Sons Ltd
PRODUCE OF SCOTLAND
TRADE MARK
DISTILLERIES
THE GLENFIDDICH AND BALVENIE-GLENLIVET DUFFTOWN SCOTLAND

The Original Label—look for it at the Vendors' and Insist on GRANT'S "BEST PROCURABLE."

This advertisement is not published or displayed by the Liquor Control Board or by the Government of British Columbia.

ELECTRICITY

d positions await trained men. Thousands of have become Electrical Experts by spare-time-y, with world's greatest correspondence school, ered by Thomas A. Edison, Chas. P. Steinmetz, trical Engineer of General Electric Company. e to-day for particulars.

ternational Correspondence Schools Canadian, mited, Dept E.L. ....Montreal, Canada.

. Short, Representaive, Nelson, B.C.

CANADIAN PACIFIC
STEAMSHIPS LIMITED

OM MONTREAL-QUEBEC TO EUROPE

TO LIVERPOOL
7 ..... Montclare
14 ..... Montlaurier
21 ..... Montcalm
26 ..... Montrose
SOUTHAMPTON-CHERBOURG-HAMBURG
5 ..... Emp. France
19 ..... Emp. Scotland
SOUTHAMPTON-CHERBOURG-ANTWERP
29 ..... Melita
12 ..... Minnedosa
TO BELFAST-GLASGOW
6 ..... Montreal
13 ..... Metagama
20 ..... Marloch
26 ..... Melita

CHRISTMAS SAILINGS
To Liverpool
Dec. 5 ..... Montclare
Dec. 12 ..... Montlaurier
Dec. 16 ..... Montcalm
To Southampton-Cherbourg-Antwerp
Dec. 10 ..... Minnedosa
To Belfast-Glasgow
Dec. 11 ..... Metagama

erthing sheets now open for above ings, and reservations are being e. Full particulars may be se-d from Local Agents everywhere, write,
J. S. CARTER
rict Passenger Agent, Nelson, B.C.

Refuses a Three Hundred Thousand Bid for Epinard

NEW YORK, Oct. 20.—After disclosing his refusal of a $300,000 offer for Epinard, a price which sets a new reco d in thoroughbred values, M. Wertheimer announced today that his famous French horse had run his last race, and would be retired to the stud.

M. Wertheimer did not reveal the name of the bidder for Epinard, but it was said to be a prominent turf man of the United States who believes that the French crack, in spite of four straight defeats in this country, is one of the greatest thoroughbreds of all time.

Wladek Zbyszko Beats Steinbach in Elimination

PHILADELPHIA, Oct. 20.—Wladek Zbyszko of Poland tonight defeated Henry Steinbach in the feature match of the international elimination wrestling tournament to decide the most likely challenger for the world's title holder, Ed "Strangler Lewis. He threw his opponent with a headlock in 23 minutes 12 seconds.

Three matches on the opening night's program resulted in draws. They were Nick Lutz, Notre Dame coach, and Frank Judson, coach of Harvard; Andraes Castanos, a Spaniard, and Rigio Siki, an Abyssinian, and Jim Londes of Greece, and Retato Gardini of Italy.

In the other match Orde Vadalfi of Italy threw Seargeant Levette, American, in 10 minutes 54 seconds.

News of Sport

LITTLE LESSONS IN
Golf

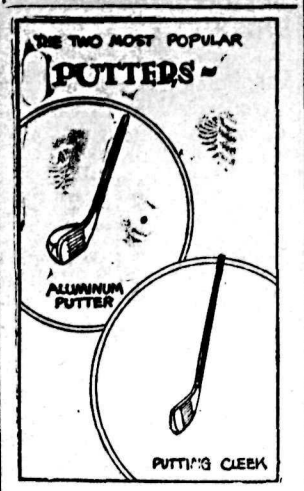

What shape, weight, and design of putter is best for the average player? Why?

Answered By
GEORGE DANIEL
Western Canadian open and professional champion.

* * *

The aluminum putter and the putting cleek (see illustration) are the two most popular putters with the golfing world today. Ninety-five per cent of the professionals seem to favor the putting cleek. This is the type of putter they usually furnish a beginner. "Freak" putters of grotesque design, and putters of every conceivable shape, weight and size, are used to good advantage by many amateurs and by some of the professionals. But the cleek and aluminum types are found to be in the majority, with the cleek type far outnumbering the aluminum putters. As far as weight is concerned it depends entirely upon the preference of the individual golfer. No cut and dried rule can be laid down with regard to putters. "Use the putter that gives you best results" is perhaps the best advice. Any sort of putter will get the ball into the hole if used correctly. The main thing is not the putter but the man behind it.

BIGAMOUS PAINTER SUICIDES IN CELL

NEW YORK, Oct. 20.—Samuel Davidson, aged 40, a painter, committed to the Tombs for bigamy, was found dead this morning from strangulation. He had tied one end of a sheet to his cot and the other around his neck, and then reclined on his pillow to die.

FOUR-DAY SHOOT AT GRAND FORKS

Kettle Valley Rifle Association Prize Meeting Is in Progress

GRAND FORKS, B.C., Oct. 20.—There was an active squad of marksmen at the rifle ranges Saturday morning for the opening of the annual shoot of the Kettle Valley Rifle association, and some fine scores were put on.

The shoot occupies four days, as has been the practice in former years, and shooting will take place over the 200, 300, 500 and 600 yard ranges.

To make the shoot more attractive cash prizes ranging from $10 to $2.50 accompany each of the silver cups and trophies, which include the Henniger cup, the Fripp cup, the Bank of Commerce cup, the MacKie cup, the Hot Air cup, the Gazette cup, the Royal Canadian Mounted Police cup and the Spraggett cup. There is also the much-coveted Liddicot-Hutton cup for the grand aggregate and the mayor's shield for tyros.

FIVE BOXING BOUTS DECIDED

Barbarean Gets Decision Over Goldman; Clonie Tait's Opponent Quits

NEW YORK, Oct. 20.—Tonight's boxing bouts resulted as follows:

Sid Barbarian, Detroit lightweight, won decision from Nate Goldman, Philadelphia, in a 10-round bout at Detroit.

Rosy Stoy of Lancaster, Pa., won a decision over Ernie Gooseman, Chicago, in a 12-round bout at Toledo, Ohio.

Pete Sarmento of the Phillipines, won a newspaper decision over Benny Bass of Philadelphia, in a 10-round bout at Milwaukee. Connie Tait of New York, scored a technical knockout over Jose Seilaf of Milwaukee, in the semi-final.

Jeff Smith, Bayonne, N.J., middleweight, won a newspaper decision over Billy Britton, Kansas City, in a 10-round bout at Indianapolis.

LLOYD GEORGE SAYS LABOR IS WRECKING

Opposes Liberals in Many Seats Where Has No Chance in Slightest

LONDON, Oct. 20.—(Canadian Press Cable).—Lloyd George, speaking today in the Shrewsbury division of Salop, where there is a three-cornered contest in progress, took the Labor party to task for opposing Liberalism in this constituency, as well as in other constituencies, "where there is as little chance of the Labor candidate being elected to parliament as of his being elected president of the United States." He said Labor was opposing Liberalism because the Liberals were not in favor of the Russian loan, "a loan to help ruin, a loan to help disruption and revolution."

Liberal headquarters declares that in every case where a Liberal candidate has been withdrawn from the contest the withdrawal has been with local consent, and the electors are left to decide whether it is a greater inconsistency to vote Labor or Conservative.

TORONTO, Oct. 20.—Nonchalantly admitting that he had "charge of the prohibition committee rooms" in a west end section of the city, Cecil Kennedy appeared before County Magistrate Brunton today, and was fined $50 and costs for illegal purchase of liquor.

TRAIL COUNCIL IGNORES LETTER OF TRADE BOARD

Over Dockerill's Protest, It Files Communication on Land Sale

TAKE STEPS TO GET A DEPUTY CORONER

Alterations to Fire Reel Houses Asked for Are Ordered

TRAIL, B.C., Oct. 20.—Taking exception to a communication from the Trail board of trade to the effect that the city council reconsider the sale of the Riverside property next to the bridge, Mayor Herbert Clarke at the regular meeting of the council tonight voiced a protest at the action of the board. The communication stated that buildings on this property would obscure the approach to the bridge, and such obstruction would hold an element of danger; also that it would spoil the appearance of one of the best drives in the city.

Mayor Clarke did not agree with the board of trade, and said that though the city had trouble in getting this property it did not justify the holding of it, and, furthermore, the purpose for which it had been got had been fulfilled.

Alderman F. E. Dockerill moved that the property be taken off the list of sale.

Replying to the board of trade, Mayor Clarke said:

"It resolves itself into whether the united effort of this council, coupled with the advice of a competent engineer, knows what it is doing or not; and, if not, then it had better cease functioning as a council."

Dockerill Objects to Sale

"We are speaking of the property at present," interrupted Alderman Dockerill, "and I certainly object to the sale, although I do not see any objection to an authorized body of men such as the board of trade communicating with this council."

Alderman Hankin, supported by Alderman Wyatt, moved that the letter be filed.

Alderman Dockerill was the only dissenter.

A request was read from Police Chief B. Downes that a deputy coroner be appointed to act in the absence of Coroner Dr. J. T. Thom. He cited an instance last week where the coroner from Rossland, with a clerk, had to be brought to Trail at the expense of the city.

It was decided that such an appointment should be asked for at once.

A petition, signed by 19 residents of the adjoining lane on Binns avenue, for two street lights, was discussed and granted.

Fire Chief W. C. Murray stated he would like to see action taken to prevent depreciation of fire reel houses, as to date nothing had been done, and they were in bad condition.

He was instructed to make alterations and place notices of warning on the reel houses.

Diptheria Report

Medical Officer Dr. W. A. Coghlin reported nine cases of diptheria in the last year. He suggested in a letter that antitoxin used for curative purposes should be charged to the patient and that used to prevent the spread of disease to the city.

The council agreed to this.

City Engineer McDermott reported that building permits had been issued to the amount of $15,900 in the past two weeks—to E. C. Perrott, for $2500; A. Sherman, $8000; T. H. Mills, $1550; R. N. Perdue, $300; John Morris, $400; Thomas Ewing, $1850; F. J. Christopher, $100, and S. Erenenko, $1200.

The engineer's report showed considerable work done in the past two weeks, chief among this being the completion of the cement walk on Riverside avenue and a rock wall along the railroad track on Rossland avenue cut.

KING EXPLAINS EMPIRE MACHINE

Premier Tells Vancouver Canadian Club of Imperial Conference

VANCOUVER, Oct. 20.—Taking as his topic the recent Imperial conference, Premier King addressed the Canadian club here today. He told the big audience of the composition of that body, its work and its accomplishments, taking most of the time to point out how the conference functions when matters relating to but one part of the Empire came up for consideration, or between one part of the Empire and another, or when questions affecting the whole Empire were concerned.

The halibut treaty, which the premier said would be ratified tomorrow in Washington, came under the first-named class.

Mr. King said that in all questions of future foreign policy, as relating to the Empire, he could see of no other way of dealing with them than had been indicated in the work of the Imperial conference.

The premier declared that out of the frank discussions which took place at the conference much good would come. Those who had taken part in it fully realized that they were not there as a cabinet but as members of a conference responsible to their individual governments.

He touched briefly on the subject of a united east and west in Canada, saying there was no greater objective sought in the present cross-country journey of himself and his colleagues than to interpret one part of Canada to the other, and to see, to bring about, that unity so essential in national life.

Another Royalty Confab Tomorrow

VICTORIA, Oct. 20.—British Columbia timbermen will hold another conference with Hon. T. D. Pattullo Wednesday to discuss the new timber royalties which will go into effect at the beginning of the new year.

Mr. Pattullo stated on his return from Prince Rupert that he had not reached any conclusion on the royalty question.

ONTARIO'S CHIEF CROPS HARVESTED

TORONTO, Oct. 20.—Completion of the major crop harvest by Ontario farmers has been permitted by the excellent weather of the past week, the report of the Ontario department of agriculture says today. Fall plowing has become more general in preparation for the next crop.

Ladies' Coats

Coats for the Blustering Winds and Wintry Weather

Now is the opportune time to buy. Don't let the bad weather find you unprepared.

Priced so reasonably low that it will pay you to get that Coat today.

A Special Rack on display, at **$16.95** to **$19.95.**

Not a Coat in this collection over $20.00, and assortments of Velours, warm Blanket Cloths, cut Velours and Kamel Cloth. Most of them have the Fur collars, but others are in the plain utility styles.

Without a doubt, values that a year ago would be unbelievable at these prices.

If you want something exclusive, we have them also, **$29.50** to **$49.50.**

Today there will be Coats under **$20.00** each.

CONGOLEUM FLOOR RUGS—Sanitary and easy to clean. Now selling at specially reduced prices.
Size 6x9, each $8.85
Size 9x9, each $12.95
Size 9x10½, each $15.10
Size 9x12, each $17.25

CONGOLEUM BY THE YARD—Brown or green colorings. Fancy tile design. 2 yards wide. Special price, per square yard 79c

PURE WOOL BLANKETS—White with pink or blue striped borders. Best value obtainable.
Size 56x76, 5 lbs., per pair $7.00
Size 60x80, 6 lbs., per pair $8.00
Size 66x86, 7 lbs., per pair $9.50
Size 72x90, 8 lbs., per pair $10.50

LADIES WHO COMPLIMENTED US ON OUR SLIPPERS will be glad to know we have another shipment just in. Ladies' House Slippers that are low priced but real good value. Black or Navy Felt Slippers, with good hard-wearing leather soles. Per pair $1.50

LADIES' FELT SLIPPERS, with comfort cushion soles, in saxe, blue, helio and rose. Pair $1.50

LADIES' CHECK FELT SLIPPERS—With flexible leather soles. Pair $1.50

These Slippers are specially made for us by a first-class slipper maker in England.

Hudson's Bay Company
INCORPORATED MDCLXX 1670

EVENING FASHION SHOW IS LEGAL

Vancouver Action Against Famous Cloak & Suit Company Is Dismissed

VANCOUVER, Oct. 20.—Dismissing a charge of violating the early closing bylaw, against the Famous Cloak & Suit company, Magistrate Findlay in police court decided that the holding of fashion exhibitions or displays after the regular closing hour was not contrary to the bylaw.

The charge against the Famous company, which was in the nature of a test case, was argued before Magistrate Findlay about a week ago. Rowe Holland, for the company, contended that the term "open" in the bylaw should be interpreted as "open for business."

The fashion displays were held after the regular closing hour, he admitted, but there was no business done, or even prices given. The regular clerks were allowed to go at the regular hour, and paid models were employed for the exhibition.

BRITISH ELECTIONS GIVE AUSTRALIA HOPE

Minister Says They May Bring Empire Preference Nearer; Camouflaged Goods Need Not Apply

SYDNEY, Australia, Oct. 20.—(Canadian Press Cable via Reuters)—H. E. Pratten, commonwealth minister of trade and customs, referring to the pending British elections, and disclaiming any intention of encroaching on "forbidden ground," said the result of the elections might bring Empire preference appreciably nearer.

With regard to the preference given by Australia to British goods, Mr. Pratten declared emphatically that the commonwealth did not intend to allow camouflaged Anglo-Continental goods to enter this country under the guise of British made articles.

Oliver Wires to Find Out What the Board Means

VICTORIA, Oct. 20.—Premier John Oliver today wired the board of railway commissioners in Ottawa asking the commissioners to explain the recent telegram to him intimating that the commissioners would be glad to interview the premier on freight rates when the board sits in the coast cities shortly.

Premier Oliver is seeking a definate ruling in the province's appeal for a general reduction of western freight rates.

Centenarian Will Meet the Premier; Dad Quick a Stepper

VANCOUVER, Oct. 20.—Tomorrow will be a red letter day in the life of a local young fellow. Dad Quick, who on Wednesday will celebrate his 104th birthday, for he will achieve a long-looked-for ambition to meet a Canadian premier. Dad has been known to start his work of harness-maker at 4 in the morning in order to attend a race meet in the afternoon. He was born at Taunton, England.

Gyros Enjoy an Evening of Song and Fun

Members of the Nelson Gyro club, at the weekly luncheon last night, held a musical evening. Everything was of an impromptu nature, and some interesting songs were heard. Several new club songs were practiced during the evening under the leadership of Dave Wade.

FEELS TWENTY YEARS YOUNGER

CALGARY Ex-Service Man Finds Dreco a Wonderful System Cleanser, Corrective and Tonic, and Recommends It Highly—Gains Fifteen Pounds in Weight.

"I feel twenty years younger," says Mr. Felix Malloy, of 2628 24A Street West, Calgary, after taking three bottles of the famous herbal remedy, Dreco.

"For several years my system has been in poor shape. I felt weak and tired out, and after meals suffered great distress from gas formations and heartburn. I had pains across my back and through my joints, which at times would swell up. My blood was impure and I often had big, scaly blotches on my face, which were very embarrassing. I was chronically constipated, too.

"Dreco, however, has corrected all my troubles. I have gained fifteen pounds in weight and feel stronger and better in every way. I can now digest my food without discomfort, my blood is pure. I have no more pains in my back or joints, and my bowels are pleasingly regular."

Dreco is a reliable herbal tonic and health builder, and contains no mercury, potash or habit-forming drugs.

Dreco is being specially introduced in Nelson by The Poole Drug & Book Co. It is also sold as follows:

Trail—E. W. Haslewood.

Kimberly—Kimberly Drug & Book Co.

Rossland—J. C. Urquhart.

Cranbrook—Scotts Cranbrook Drug & Book Company.

Dreco is sold by all good druggists everywhere.

British Consols
Cigarettes
The Smoke of a Nation
BRITISH CONSOLS
12 for 15¢ 20 for 25¢ also in attractive tins of 50 and 100
The Largest Independent Brand in America

Reputation
founded — since 1859
on consistent high quality

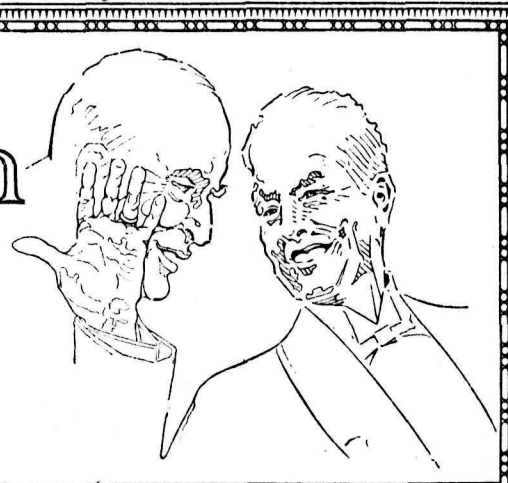

CORBY'S
SPECIAL SELECTED
CANADIAN RYE WHISKY
Bottled in Bond under Dominion Government supervision

8-23

This advertisement is not published or displayed by the LIQUOR CONTROL BOARD or the Government of B.C.

The Ark

Ladies' heavy-weight Underwear, to clear: Drawers 65¢, Vests 75¢, Brown, Black or White Hose, 35¢ pair. Bobbed Hair Ivory Combs, 25¢. Root Pulper, $20.00. Highcloset four-hole Range, with water connections, $51.50. Axminster Rug, 9x10½, $61.50. Table Oilcloth, 45-inch, 65¢ yard. Men's Overalls, heavy weight, $2.35 pair. Linoleum Rugs, all sizes.

J. W. HOLMES

Phone 936 608 Vernon Street

We Sell and Recommend

MALKIN'S BEST

Tea, Coffee, Baking Powder, Salmon, Etc.

FLEMING'S STORE, FAIRVIEW

Smashing Values on Boys', Girls' and Kiddies Books

$1.60 Series Boys' Adventure Stories, illustrated, at $1.10
$1.60 Series of Girls' Stories, nicely illustrated $1.10
$2.50 Illustrated Gulliver's Travels, for $1.70
$3.75 Boys' Own Annual, 1921, for $2.50
75c Kiddies' Picture Books, for ..... 50¢
50c Kiddies' Picture Books, for ..... 35¢
25c Kiddies' Picture Books, for ..... 17¢
And rafts of similar books at these attractive prices.

This stock has got to be cleared, and the values we are offering are splendid bargains.

This is an opportunity to buy a few books for Christmas at a big saving.

Canada Drug & Book Co. HAS IT

NELSON, B.C.

FORMER SHERIFF OF YUKON DIES AT COAST

VANCOUVER, Oct. 20.—Robert Ellbeck, former sheriff of the Yukon, and one of the best known old timers of the north, died here today after a short illness. He was 71 years old, and had resided here for the last few years.

NOTICE

All those who especially wish to see Mr. Patenaude about Glasses are urged to do so in the next few days.

J. O. PATENAUDE
OPTOMETRIST and OPTICIAN

BASKETBALL

Starting Tomorrow

A brief lesson in Basketball by an expert will appear daily in

THE DAILY NEWS

WATCH FOR IT!

FREED CHARGE OF DRIVING TO COMMON DANGER

George Lapointe Found Not Guilty by Magistrate Brown

SAME COUNT AGAINST LANE IS WITHDRAWN

Defendant Observed Law in Opinion of Magistrate; Visit Scene of Smash

After a hearing of practically all yesterday morning, George Lapointe, who had been previously sentenced to one week in jail for driving a car when intoxicated, was found not guilty to a charge of driving to the common danger. The decision of Magistrate Brown came only after several witnesses for both sides had been heard and after the court had adjourned to the scene of the accident where Lapointe had bumped a milk wagon on Tuesday last.

Magistrate Brown, in dismissing the case, was of the opinion that the defendant was observing the law, and that, although dissatisfied with some of the evidence, it appeared to him that the range of vision on an object such as the wagon was short. He was unable to find a breach of the act, and dismissed the action.

Lapointe was the driver of a car, licence number 18-167-24, which hit a milk wagon on High street on Tuesday last. The automobile was owned by James Lane, who was in the car at the time of the accident.

Following the decision in the case of Lapointe, H. C. Irving, acting for the prosecution, withdrew a similar charge against James Lane, owner of the car driven by Lapointe.

Lost Milk and Bottles

L. Longdon, the first witness called for the prosecution, and manager for the Kootenay Valley Cooperative Milk Products association, told of the accident as he had seen it. He was returning to his milk wagon from a delivery to a house on High street when he saw an automobile's lights shine on his wagon. A crash occurred, and his horses bolted. He stopped the horses some distance away and returned to the automobile, where he took the number. In the car were George Lapointe and James Lane and a third gentleman whom he had not recognized. He had lost three gallons of milk and 24 pint bottles of milk in the collision. The lights on the car, he stated, were very bright.

Cross-examined, he stated that he had not noticed some willows sticking out from a rock bluff near the scene of the accident. He would not swear as to how far the car proceeded after the bump. He believed the road was straight at the point of the accident, but would not swear to it, as he had not seen the road in daylight. He never had received any complaints for not having a light on his rig. He could not say who had been driving the car, as he had not seen it in motion. At any rate, whoever was driving was not a careful driver, stated the witness. He had taken the wagon to the blacksmith, where the damage done had been ascertained.

Blacksmith on Stand

Phil Rahl, local blacksmith, who repaired the broken wagon, stated that both axles had been bent, the reach was sprung, and the endgate spring broken, as well as the spring block. The wagon was a new one before the accident. In the cross-examination, he stated that the axles might be sprung quite easily if hit in a certain place. It was not possible that a fender could do the damage, but a tire could easily do it. The damage might easily have been done by the team bolting.

F. Haywood, co-worker with Longdon on the milk wagon, told of seeing the motor approach. He was down the bank, off the street, and saw the car pass, traveling at a fair speed. It was not being driven recklessly. Witness stated that he had seen the car hit the wagon and had heard a rattle as it struck. He had seen the horses start and Longdon shout at them. A case dropped to the road, and witness picked up the broken bottles, the car having come to a stop about six yards ahead of the case. In his cross-examination, he stated that the team had run nearly to the High street bridge. The horses had run down the right of the road, and witness could not state if there were any rocks along the road edge, as he had not seen it in the daytime.

Court Visits Scene of Accident

At this juncture, H. C. Irving of O'Shea & Irving, acting for the prosecution, asked his worship for an adjournment to the scene of the accident, where more details could be seen. E. G. Matthew, acting for the defendant, was of the opinion that the scene of the accident should be viewed in the darkness. Magistrate Brown decided to visit the scene of the accident at once, and accordingly the magistrate, lawyers, defendant and witnesses proceeded to High street, just over the brow of a small hill, near the old city boundary line.

On the arrival of the court the various points in question were shown by both sides. A slight indentation in the road where the accident had occurred was noted. Willows were noted hanging over the rock bluff, and several rocks were seen on the side of the road. The position of the automobile and the milk wagon was demonstrated by the drivers. After a short session, the court again sat in the police court.

James Lane, first witness for the defence, and owner of the car driven by Lapointe, stated that the car was traveling at about 20 miles per hour at the bottom of the hill and at about 12 miles per hour at the brow of the hill. It was hard to see the team in the dark. A car or light object could be distinguished much easier. The automobile, he testified, had hit the wagon a glancing blow with the right rear fender, according to the marks on the car. Following the accident, he and Lapointe had stayed on the scene, and had not run off. Cross-examined, he stated that his lights were up to the regulations required. It was impossible to see the wagon on account of the swerve in the road, and the bush; a light beyond the wagon also interfered. He stated that the tailgate on the wagon was down, and that the jerk of the horses running away had knocked the case off the wagon.

Applied Brakes, Swerved Out

George Lapointe, defendant, was the last witness, and he stated that the car was going at about 15 to 16 miles per hour when approaching the hill and about 10 miles per hour at the brow. He kept it well to the right of the road, and was about 15 feet from the wagon when he first saw it. He put his feet to the pedals, disengaged the engine and applied the footbrakes, at the same time swerving to the left. The back end of the car struck the milk wagon a glancing blow. He had not expected to meet anything. Had he been intoxicated, he though that he would have hit the car head-on. Following the accident he had not run away, but stopped at the scene of the accident.

He stated in his cross-examination that he had driven the car a couple of times before, but that he had never met a milk rig on the road before.

In summing up the case, E. G. Matthew, acting for Lapointe, stated to the magistrate that there had been no evidence submitted that Lapointe was driving to the common danger. The previous case should not be held against Lapointe.

Magistrate Brown here stated that he could not hold the previous case against Lapointe, as many an intoxicated person drove sometimes more carefully than a sober person.

Continuing, Mr. Matthew stated that the evidence showed that the car was traveling at a reasonable rate of speed and on the right side of the road. Everything possible had been done that a man could do to avoid the accident. There was no evidence to show where the rig had been hit, and the damage might have been done in many ways.

H. C. Irving, acting for the prosecution, stated that the crux of the matter was whether or not the car was being driven in a careful manner. There was a moon; the wagon was 35 yards from the brow of the hill. The defendant had a direct vision of 25 feet. This showed carelessness.

Magistrate Brown, after reviewing the case, dismissed the action.

The charge against James Lane of driving to the common danger was then withdrawn by counsel for the prosecution.

LAPOINTE GOES TO JAIL FOR SEVEN DAYS

Minimum Sentence for Driving Car When Intoxicated Passed

DEFENCE WITNESSES DID NOT TELL TRUTH

Lapointe First Planned Appeal; Decides to Go to Jail

George Lapointe, charged with driving an automobile while intoxicated, was yesterday morning found guilty to the charge by Magistrate William Brown, and was sentenced to the minimum penalty, that of seven days in jail. This is the first sentence of its kind in local police court, and Magistrate Brown, in passing sentence, stated that he would personally like to see an appeal so that the law could be defined for future use. Following sentence, E. G. Matthew, counsel for Lapointe, stated that an appeal would be asked. However, late yesterday afternoon Mr. Lapointe, on recommendation from his counsel, withdrew the application for an appeal, and went to jail.

Lapointe, in company with James Lane and in Lane's car, bumped a milk wagon, the property of the Kootenay Valley Milk Products Cooperative association. The collision happened at about 3:30 o'clock last Tuesday morning on High street. The milk wagon was damaged, and three gallons of milk and 24 pint bottles of milk destroyed, as the result of the collision. The matter was brought into police court by local police authorities.

Evidence Contradictory

In the hearing of the case last Thursday much contradictory evidence was produced, and it remained with the magistrate to decide who in his opinion had committed perjury. Evidence submitted by witnesses for the prosecution was flatly denied in almost every instance by defence witnesses.

Yesterday morning, after an adjournment of four days, Magistrate Brown stated that the case was purely a matter of the credibility of the witnesses. The defence contradicted the prosecution, and it was a question of which evidence to believe.

Magistrate Brown concluded that the witnesses for the defence were not telling the truth, and, according to law, he found Lapointe guilty. Personally he stated that he would like to see the case appealed, so that the law could be defined for future use. He passed sentence of seven days in jail.

Lapointe was freed, following the adjournment of court, on the recognizance of two citizens, in order that a form for appeal might be drawn up, but later, as stated, he decided to take the jail term.

A. S. Horswill & Co.

Everything to Eat

Goods and Prices Guaranteed

Pure Honey, 72-oz. tins	$1.25
Pure Honey, 2½-lb. tin	65¢
Rogers' Golden Syrup, 2 lbs. for	25¢
Rogers' Golden Syrup, 5 lbs. for	55¢
Brunswick Sardines, 7 tins	50¢
Norwegian Fish Balls, large tin	35¢
Edam Cheese, pure Dutch, per lb.	55¢
Roquefort Cheese, prime, per lb.	85¢
Peerless Creamery Butter, Today, lb.	40¢
Curlew Butter, Today, lb.	40¢
Finest White Beans, 7 lbs. for	50¢
Palmolive Soap, 3 cakes	25¢
Royal Crown Soap, carton	25¢
Fels-Naptha Soap, carton	90¢
Cranberries, Cape Cod, lb.	25¢
Tokay Grapes, per lb.	25¢

Fresh Vegetables

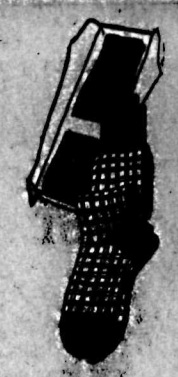

Checks and Clocks In Men's Hose!

COLOR will have the demand in Men's Hosiery this Fall—and you'll want at least a half-a-dozen pairs at this value-giving price. Shown in silks, wools and in mixtures.

Wool Ribbed Heather Mixtures, 50¢ to $1.50

Fancy Clocked Cashmere 75¢ to $1.75

Emorys

WINTER COATS

CLEANED, FROM $2.00

DYED, FROM $4.00

H. K. FOOT

High-Class Dyer and Cleaner

FAIRVIEW NELSON, B.C.

BUY ADVERTISED GOODS

Backed By The Maker

BRITISH INCOME TAX

DUE TO RECENT LEGISLATION CAN NOW BE RECOVERED by persons residing in Canada. Retroactive to April 5, 1920.

If you are affected, think of your losses in the past four years through British Income Tax, and write me. I represent the leading British Company collecting refunds. Charges moderate and Deducted from Savings. No Cure—No Pay!

BOX 46 P. G. EBBUTT CRESTON, B.C.

Municipal Voters' List

NOTICE!

Householders or Licensees wishing to have their names placed on the Municipal Voters' List must take and subscribe to a Declaration as such before a competent authority during the month of October, and have same filed with the City Clerk.

All persons who are British subjects, of the full age of twenty-one years, who have resided within the Municipality since the first of January, and have paid to the Municipality all rates and taxes not chargeable on land due by them, and which amount to not less than Two Dollars, are eligible to take a declaration as a HOUSEHOLDER.

All persons who are British subjects, of the full age of twenty-one years, who are carrying on business in the Municipality, and hold a Trades License issued by the Corporation, are eligible to take a declaration as a LICENSEE.

ONLY the names of Householders and Licensees taking and filing such declaration each year, and the names of Registered Property Owners within the Municipality, are placed on the Municipal Voters' List.

W. E. WASSON, City Clerk

WILL SHIP ANOTHER FORTY CARS APPLES

Over One Hundred Gone Already Says Campbell of Associated

That there were still about 40 cars of apples to be shipped from this district, and that over 100 had gone forward already, was stated yesterday by J. J. Campbell, director for the Associated Growers and managing director for this district.

The prices obtaining at present for the winter apples being shipped, he said, were:

Delicious—Extra fancy, $3; fancy, $2.50; C grade, $2; crates, $1.35.

Newtons—Extra fancy, $2.75; fancy, $2; C grade, $1.75; crates, $1.35.

Spitz—Extra fancy, $2; fancy, $1.75; C grade, $1.50; crates, $1.25.

McIntosh—Extra fancy, $2; fancy, $1.75; C grade, $1.50; crates, $1.25.

Snow—Fancy, $1.75. No other grades.

Northern Spy—Extra fancy, $2; fancy, $1.75.

Stayman—Extra fancy, $2; fancy, $1.75.

Rome—Extra fancy, $1.85; fancy, $1.60; C grade, $1.45.

Jonathans—Extra fancy, $1.90; fancy, $1.70; C grade, $1.45.

Wageners—Extra fancy, $1.75; fancy, $1.50.

Winter Bananas—Extra fancy, $1.85; fancy, $1.60.

Other varieties at varying prices.

ASSOCIATED HEAD VISITS LOCALS

Basil Stewart Sees Kootenay Packing Houses and Orchards

During the last few days Basil Stewart, general manager of the Associated Growers, has visited orchards and packing houses on the Kootenay and Arrow lakes, and left on the Crow boat for Creston this morning.

Mr. Stewart paid visits to both packing sheds and orchards at Nelson, McDonald's Landing, Longbeach, Harrop, Sunshine Bay and Robson. He expressed himself as being very pleased with the firmness and quality of the Kootenay apples, but in some cases pointed out the need of a somewhat higher standard of grading.

He stated he should have liked to spend more time in the district, as in the few days here he had been able to see only a few of the larger shipping locals.

ASSAULTED WOMAN AT GROHMAN CREEK

Bjorn Mikkeson Is Sentenced to One Month's Imprisonment

Bjorn Mikkeson, charged with assaulting Mrs. Ellen Larsen at Grohman creek Sunday, was found guilty and sentenced to one month's imprisonment by Magistrate John Cartmel yesterday morning.

Both parties are of Nelson, and the provincial police prosecuted.

Mikkeson denied seizing Mrs. Larsen, but her evidence and that of her husband, who found her hysterical, was accepted by the magistrate.

PRODUCTION OF LUMBER LESS

Secretary Poole Says Values Are Lowest for Many Months

The lumber market has been very quiet for the last three or four months, said I. R. Poole, secretary of the Mountain Lumber Manufacturers' association, yesterday. Movement to all markets was light, and lumber values have been falling steadily since about the second month of the year, the market value at present being lower than it has been for many months past.

Lumber production in the interior during the present year promised to be considerably less than last year, owing to the slack demand and unsatisfactory selling price, Mr. Poole said.

"The supply of ordinary mill and woods laborers has been fairly good," he stated, "and there will no doubt be plenty of men available for the limited logging operations during the coming winter."

LANE REMANDED FOR SENTENCE

Failed to Report Accident to Police Officials; Is Up Again Tomorrow

James Lane, in local police court yesterday morning pleaded guilty to a charge of failing to report an automobile accident to the police authorities. He was remanded for sentence until Wednesday morning at 10 o'clock by Magistrate William Brown.

Lane, who owns and operates a car in this city, featured in the milk wagon collision on High street, and did not report it to the police after having been previously warned in another instance.

He admitted in court that he had been previously convicted of speeding.

TAX PROPERTY NOT HIS

E. Doucette states that the property sold at the recent city tax sale under the name of Doucette was not his.

Nelson News of the Day

Wanted — Greengages, Damsons. McDonald Jam Company. (6624)

Wanted At Once — 160,000 pounds orchard run apples. McDonald Jam Company, Nelson. (6610)

Reserve November 29 for Excelsior Club Bazaar, St. Paul's Church. (6771)

Women's Institute Card Party and Tea at the home of Mrs. D. StDenis, Chatham Street, Fairview, October 24, 2:30 p.m. sharp, 35 cents. (6774)

Quick service and all work guaranteed at the Albo Shoe Repair Shop, opposite Gem Theatre. (6775)

There will be a meeting of the School Board in Central School tonight at 8 o'clock. (6776)

"Curlew Butter From Pure Cream"

Bread is the Staff of Life, but it is made much more palatable and you enjoy it much more when it is accompanied by lots of GOOD BUTTER.

Use Curlew Butter

"From Pure Cream"

and you will find yourself unconsciously eating more bread.

You Get It Fresh From Your Dealer

THE CURLEW CREAMERY CO., LTD.

NELSON, B.C.

A. G. LAMBERT CO., Ltd

Manufacturers of and Dealers in

ALL KINDS OF LUMBER AND BUILDING MATERIAL SHINGLES, LATH, MOULDINGS, WINDOWS, DOORS, COAST EDGE GRAINED FLOORING AND FINISH, AND BEAVER AN WALL BOARDS

Drawer 1068 Phone No. 82 Nelson, B.

The Big D.O.K.K. Annual

Hallowe'en Dance

Is less than 2 weeks away. Are your costumes ready?

Good Prizes--Good Music

You will be sorry if you miss it.

Tickets may be obtained from any Dokkie.

Fix That Roof Now

If you have a roof to repair, we recommend and can supply in any quantity

WOVALOID

Guaranteed Ready Roofing

In half, one, two and three ply.

Every Roll Guaranteed.

Samples and Prices on Request.

Wood-Vallance Hardware Co., Ltd.

WHOLESALE NELSON, B.C. RETAIL

Quaker Brand

Extra Fine Sifted Peas. Just as good as French Peas. Per tin ..... 35¢

Swansdown Cake Flour

Per package ..... 50¢

Squash, Turnips, Cabbage, Lettuce, Sweet Potatoes

J. A. IRVING & CO.

513 BAKER ST. NELSON

The Great Supply House

CARMEN

POTATOES

White, clean stock and good cookers.

The potato crop is small this year, and no doubt the price will be much higher.

While our stock lasts—

100 POUNDS $2.25

P. & W. GROCERTERIA

PHONE 235

PROMPT DELIVERY

Capitol Entertainment

STARLAND

TONIGHT

Mae Murray

IN

'The French Dol

COMING TOMORROW

BEBE DANIELS an RICHARD DIX in

'Unguarded Woman'