OCT 1 1924
PROV. LIBRARIAN
VICTORIA B C
1045

Many Entries
AT NAKUSP FAIR
See Page 8

The Daily News

VOL. 23 NELSON, B. C., MONDAY MORNING, SEPTEMBER 29, 1924 NO. 138

Ladkin
NOSES OUT EPINARD
See Page 2

TRAIN CARRIES WOMEN AND CHILDREN FROM CITY

GLOBE CIRCUIT COMPLETED BY ARMY FLYERS

Thousands Welcome American Aviators at Seattle Aviation Field

CANADIAN CRUISER ATTENDS WELCOME

Whistles and Auto Horns Shriek Welcome as the Planes Land

SEATTLE, Sept. 28.—The United States army around-the-world fliers completed the circuit of the globe this afternoon, landing at Sand Point field at 1:36 p.m. Pacific time.

A huge welcome sign one hundred and fifty feet, spelled in letters 20 feet high, greeted the aviators as they circled over Sand Point. As the planes flew over Seattle, whistles and automobile horns sent up shrieking greetings. On the field hundreds of autos and cheers from the throats of thousands of spectators contributed to the noisy return.

Canadian Destroyer Present

Among the vessels waiting the arrival of the fliers was the Canadian destroyer Patrician. The officers aboard had been delegated by Dominion officials to extend the greetings of the Canadians.

The fliers left Eugene, Ore., at 10:02 am., on their last leg. They landed at Vancouver Barracks, Wash., a few minutes after leaving Portland to make adjustments to Lieutenant Wade's engine. The fliers left at 11:57 a.m.

The airplanes on landing taxied in a large circle to the reviewing stand with the Chicago at the left, Boston II. in the center and the New Orleans at the right.

Ropes were strung around the famous machines and the reception committee gathered to greet the fliers. Lieutenant Smith stepped from the cock pit of his machine and made a short address to the assembled committee. The crowd that gathered around the roped-off airplanes was so great that the ceremony at the landing field was merely a shaking of hands of the fliers and expressions from the reception committee of "glad you're here."

Each of the fliers received at the field a large bouquet of dahlias.

PREMIER OLIVER HOMEWARD BOUND

Has Busy Time Ahead in Cabinet Reorganization; Will Not Stop Off

VICTORIA, Sept. 28. — Premier Oliver is hurrying home now to make preparations for the autumn session of the legislature. The premier left Ottawa Friday night. He will come across the Dominion without a stop, reaching here next Wednesday afternoon. The first question awaiting his attention is a reorganization of the cabinet following the defeat of Hon. K. C. MacDonald, provincial secretary, in North Okanagan this week. The advisability of giving Vancouver representation in the cabinet by the appointment of a Vancouver minister without portfolio also will be considered on the premier's return.

HATCH COVER TELLS OF LAKE TRAGEDY

CLEVELAND, O., Sept. 28.—Any doubt of the sinking of the whaleback freighter Clifton with her crew of 28 was dispelled with the finding in Lake Huron of a hatch cover the forward end of a pilot house.

Argentine Flier Is Expected in Shanghai Today

SHANGHAI, Sept. 28.—There were no advances today from Maj. Pedro Zanni, the Argentine aviator, who stopped in Foo Chow yesterday en route from Hongkong to Shanghai on his flight around the world. He is expected to reach Shanghai tomorrow.

WRIT FOR WYNYARD BYELECTION ISSUED

REGINA, Sask., Sept. 28.—The writ for the by-election in the wynyard provincial constitutency was issued Saturday to fill the vacancy caused by the resignation of George W. Robertson. Nomination day has been fixed for Monday, Oct. 13, and polling will take place in the event of a contest Monday, Oct. 20.

Amundsen Leaves Christiania for This Side Atlantic

CHRISTIANIA, Sept. 28.—Roald Amundsen, the Norwegian explorer, who early this month filed a voluntary petition of bankruptcy, sailed for the United States Saturday. The newspaper Morgenblatt says that Amundsen hopes, as far as possible, to discharge his financial obligations by making a lecture tour. The explorer, it was said, expected some profits also from his projected airplane flight to the north pole this summer, preparations for which are being made.

European Capitals Won't Take His Loan

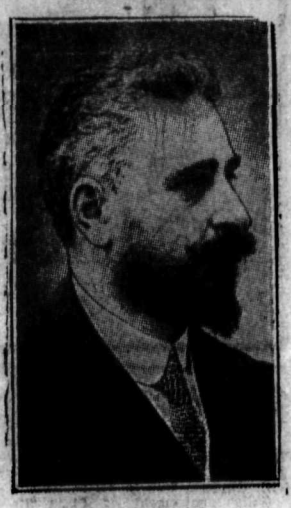

M. BRATIANO

Finance minister of Rumania, and former premier, has found his effort to interest the monied nations in a new issue of Rumanian bonds vain.

GANDHI STILL SEEKS PENANCE WITH HIS FAST

Will Break Fast if Choice Lies Between Death and God

DELHI, British India, Sept. 28.—Mahatma Gandhi, the noncooperationist leader who is on a fast as a penance for the recent Hindu and Moslem riots, in a letter addressed to Pandit Notilal Nehru, the Swrajist leader, says he is unable to break his fast as his religion has taught him not to forego a vow once it has been taken.

Gandhi adds that this principle has regulated his life for 40 years. The nonviolent character of his fast, he says, is intended to conquer the Englishmen by love. The fast, is a matter between himself and God. If a crisis is reached in which the choice lies between death and God, he will break his fast.

MINE WORKERS GET CONVENTION CALL

District Gathering Set for Truro; International President to Attend

SPRING HILL, N.S., Sept. 28.—(Canadian Press.)—A call has been issued for a district convention of the United Mine Workers of America in Nova Scotia to open at Truro on Monday, September 29. It is reported that International President Lewis will be in attendance.

International headquarters have notified the district that the election of officers to assume the direction and control of affairs of the district is to be held one week from the date of the convention, and the autonomy of the district is to be restored.

High Commissioner of India at London Resigns From Post

LONDON, Sept. 28.—(Canadian Press Cable.)—Dabiba Merwanji Dalal, high commissioner for India in London, has resigned. It is reported that he had differences with the government of India. Indian extremist newspapers allege that he did not receive proper support from the India office in London and insinuate that the resignation was due to efforts to force him to purchase stores in England regardless of cost. No official explanation has yet been given.

FASTS A WEEK AND THEN TAKES FOUR-MILE RUN

Dr. Goldston Starts Second Week's Fast and Keeps On at His Hospital Duties in Winnipeg

WINNIPEG, Sept. 28.—One week without eating and still in excellent physical condition is the record of Dr. J. B. Goldston, a Winnipeg specialist in dietics, who is testing out theories he had advanced on the ability of a person to go without food for a much longer time than is generally imagined and still maintain and even increase physical strength.

Dr. Goldston, who stated that water is all he is taking, started tonight on another 168 hours of fasting. He is carrying on his usual professional duties at a local sanitarium, and daily takes strenuous physical exercises. Saturday he had a four-mile run.

Fascist Officials Settle Disputes by the Sword End

ROME, Sept. 28.—A duel with swords yesterday between the Fascist deputy, Roberto Farinacci and Prince Pignatelli, memer of the Fascist directory, resulted in the wounding of Farinacci in the right arm.

MAKES APPEAL TO IRISH FOR UNITY ON BILL

Premier MacDonald Talks of Irish Bill in Speech

ULSTER TO HAVE SAME TREATMENT AS SOUTH

Labor Must Stand for Peace; Defends Anglo-Russian Treaty

DERBY, England, Sept. 28.—In his first political speech since the parliamentary recess, Premier MacDonald, referring yesterday to the meeting of parliament Tuesday to deal with the Irish bill, appealed to home rulers, United States, Liberals, Laborites and Conservatives, to come together, so that the bargain solemnly entered into with South Ireland might be carried out.

Some one asked him what about the north, and to this the premier retorted: "Ulster has got to be dealt with entirely like the south."

A party fight was a heart-breaking scene, the premier went on, and the Irish question was an illustration of this. Parliament was not meeting because it wanted to, but because in an agreement accepted by all parties, which settled the civil war in Ireland, an essential clause was found not to be workable.

Must Stand for Peace

Alluding to the Geneva conference, Mr. MacDonald said the Labor party must stand for, and secure peace, if it was to justify its international work and outlaw war. The government had world peace in mind and did not pay lip service alone to it. Arbitration was a definite step forward, and the Labor government would yet establish conditions under which men would not fear war.

Defending the Anglo-Russian treaty, the premier pointed out that this was the second stage of the Labor government's efforts to make peace with Russia, for which he was called a Bolshevik. He knew there was difficulties about the treaty and that explanations would have to be given. The treaty granted Great Britain the most favored nations clause, and Great Britain had secured many valuable concessions.

Would Stop Propaganda

It was significant that two nations which have been black-guarding, hating and conspiring against each other had at last negotiated a commercial treaty which would reopen the Russian market to British merchandise. He believed the document would also settle the question of claims and put an end to all propaganda.

Premier MacDonald emphasized that Great Britain was not giving a loan to Russia, but was merely guaranteeing it which was a different thing. The money would be largely spent by Russia in purchasing goods and materials in Great Britain.

"We cannot bring peace to Europe if we leave Russia out," continued the premier. "That is the biggest reason for these treaties."

He added that his government would not ask the house of commons for a blank cheque, saying: "If the commons won't allow us to make these treaties, the house had better censure us."

Dynamite Explosion Accidentally Set Off Blows Worker to Bits

MONTREAL, Sept. 28.—Leonice Gagnier, 43, of Rosemount, a suburb, was blown to pieces when he accidentally detonated a charge of dynamite on Saturday evening. The victim was boring a hole in a rock on one of the streets when the accident happened.

VICTIMS OF SLIDE IN SOMEO BURIED

Three Women Still Missing in Swiss Disaster of Last Week

BERNE, Switzerland, Sept. 28.—Eight victims of a landslide which, on the night of September 24, obliterated a large part of the mountain village of Someo, were buried today. During the day two additional bodies were found, but three women are still missing.

A majority of the victims of the disaster were women and children, as almost all the youths and men of Someo have emigrated, the majority of them to California.

STEAMER ARRIVALS

Cameronia, at New York, from Glasgow.

Homeric, at Southampton, from New York.

Megantic, at Montreal, from Liverpool.

Melita, at Montreal, from Antwerp.

Tenders for Highway Will Be Called for Within Two Weeks

VICTORIA, Sept. 28.—The public works department will call tenders for construction of the transprovincial highway with two weeks.

Toronto Principal Resigning Office

MRS. EMMA SCOTT NASMITH

Has announced that she was resigning as principal of the Margaret Eaton school of literature and expression of Toronto.

PRINCE MAKES HAY WHILE SUN SHINES WARMLY

Ranch Life Thoroughly Enjoyed by Heir to British Throne

DESCRIBES WEEK-END AS BEING TOPPING

Rides Range; Shoots Ducks and Has Constitutional in Afternoon

CALGARY, Alta., Sept. 28.—The Prince of Wales is thoroughly enjoying his "rest." He rode the range before breakfast on Saturday, stacked hay until noon, shot ducks and pheasants on property owned by one of his neighbors during the afternoon and then topped the day off with another horseback ride in the evening. Sunday morning he was up with the sun. Accompanied by members of his staff, he rode the range in the morning, and then shortly before noon returned in time to welcome his dinner guests, Mayor G. H. Webster of Calgary, C. K. Howard of the passenger department of the Canadian National railway; W. S. Thompson, publicity department, Canadian National railway, and Mrs. W. L. Carlyle and Miss Helen Carlyle. The party then spent the remainder of the day walking along the river bank, enjoying a fine "constitutional."

"Topping," was the way the prince described the week-end, in reply to a remark of a friend.

Perspiration Stands Out

The heir to the throne received his first taste of real farm labor on Saturday morning. He and his party arrived at the ranch just when the hands were in the middle of haying, so after breakfast the prince seized a fork, and laid a foundation for a stack of hay which sprang up like a mushroom under the combined attacks of the prince and his staff, assisted by the ranch hands. The sun shone down warmly, and before an hour had elapsed the little streams of perspiration were pouring down the prince's forehead and neck. He seemed to have enjoyed it, however, for he stuck at his task until the dinner bell went at noon.

DISCOVER HUGE SUPPLY ARMS AT BESSARABIA

Smuggled in by Bolsheviki to Aid in Communist Scheme

BUCHAREST, Rumania, Sept 28.—The discovery of a large supply of arms and ammunition in southern Bessarabia is announced to the government in connection with its official iquiry into the recent Bolsheviki raids into Rumania territory.: These supplies were said to have been smuggled in by the Bolsheviki to further a communist scheme to incite the inhabitants between the Dniester and Pruth rivers to declare an independant moldavian republic over the "benevolent protection" of Moscow. It was stated that German colonists in southern Bessarabia aided the Rumanian troops in scattering the raiders.

BASEBALL UMPIRE DROWNS AT TORONTO

TORONTO, Sept. 28.—Frank Hallinan, well-known umpire of amateur baseball games, was drowned tonight when the motor car he was driving plunged into the bay at the foot of George street.

JAPAN OPPOSED TO PROCOTAL AS IT NOW STANDS

Proclaims Japan an Aggressive State, States Delegation Member

QUESTION SUBMITTED FOR ARBITRATION

Brazil Objects; Belgium and Green Favor Japan's Stand

GENEVA, Sept. 28.—A grave crisis prevails tonight in the peace discussions in the League of Nations through Japan's insistence upon an amendment to the proposed protocol of arbitration and security.

So critical was the situation judged to be that France suggested that the Japanese amendment, which concerns the interpretation of state rights as related to arbitration and which everybody understands as referring to the immigration problem, should be considered carefully by a subcommittee. A motion by the French to this end was accepted by the arbitration commission.

Japan offered her amendment after a day of fruitless private conferences. Viscount Ishii consulted with M. Briand, M. Louicher and other leaders, but no one was able to find a formula acceptable to the Japanese.

While the conflict over the Japanese reservations to the protocol was still unsettled this afternoon a member of the Japanese delegation made the following statement to a press correspondent:

"We are determined in our opposition to the protocol as it now stands because it puts Japan in a most unfavorable position. Japanese public opinion will never permit the government to subscribe to a document which closes the door on us and virtually make diplomatic negotations impossible on subjects which the world court decides are solely within the national jurisdiction of a state with which we have differences.

Would Be Aggressive State

"What we particularly object to is that Japan would be proclaimed immediately an aggressive state if she declined to abide by an arbitral decision which declared that the dispute had arisen out of a question domestic in nature. It is not only the question of immigration with the United States. When you consider how the Japanese are mistreated in South Africa we are treated very well in the United States as a nation, for in South Africa the Japanese are even forbidden accommodations in hotels.

"The immigration problem with the United States is serious and has aroused the Japanese public, but there is a vast variety of other problems affecting the Japanese which other nations might plead concern solely their national sovereignity and hence are not subject to international jurisdiction.

"The Spanish-American war sprang out of the administration of Cuba. Tomorrow Japanese may be murdered by police in China and other countries, and the plea of state sovereignity can immediately be put forward as a reason for nonsubmission to arbitration."

Asks Suppression of Clause

At 9:30 tonight, when the arbitration commission had practically completed its revision of the protocol text, M. Adachi arose and formally moved the suppression of the clause in the protocol draft which proclaims an aggressor state any country refusing to abide by the decision of the world court of justice. The clause in question refers to disputes which one party declares to have arisen over a subject which is exclusively within its domestic jurisdiction. If the world court accepts this view and rules that the matter is in fact domestic in nature, and the other, the opposing state, refuses to accept the decision and goes to war, it then becomes an aggressor and will be punished as such by the other members of the league.

M. Adachi wanted this clause stricken out altogether, asserting it involved great injustice to the plaintiff state and shut off all avenues of peaceful settlement. Reading his statement dramatically and slowly, amidst tense, almost painful, silence, the Japanese delegate accused the league of not fulfilling its high mission because it was proclaiming a state a criminal without offering any solution of the difficulty.

Brazil Jurist Opposes

He argues that questions judged by the court to be within the exclusive international jurisdiction of a state might cause the gravest kind of injustice to the other state, which should have the right to prove the righteousness of its complaint.

Senor Fernandez, a Brazilian jurist, combatted the Japanese amendment. It had the effect, he said, of putting the sign of approval on the most inadmissible as well as the most cruel wars of all—those growing out of a conflict over a state's sovereign rights.

He admitted that a certain justice might be meted out to a state against whom an arbitral sentence was made, but though the remedy was to be found either in the modification of international law, which is about to begin at Geneva, or in revising article 23, which declares that members of the league will endeavor to secure and maintain fair and humane conditions of labor for men and women and children both in their own countries and in all countries to which their commercial relations extend. But the Japanese amendment, he believed, would be destructive and dangerous.

A look of surprise came upon the faces of many of the delegates when both M. Politis of Greece and M. Rolin of Belfiug arose and defended the Japanese proposal.

British Ambassador Putting Pact in Order

LORD D'ABERNON

British ambassador to Germany, who, it is understood, will resign as soon as the pact of London is in smooth working order.

IMPORTATION TEXAS CATTLE IS NOW BANNED

Out Break Foot and Mouth Disease Puts Up Bars Into Canada

OTTAWA, Sept. 28. — (Canadian Press.)—The importation of all animals from Texas and seven other middle western and southern states has been forbidden by the federal department of agriculture, owing to an outbreak of foot-and-mouth disease in Houston, Texas.

Information has been received by the department of agriculture that the outbreak has been confirmed by the United States authorities in Houston. Indications are that the infection was introduced from South American countries where the disease is prevalent, and it is believed that the Texas outbreak has no connection with the recent serious outbreak in California.

Eight States Affected

The minister of agriculture, on receipt of the advice, took immediate steps to prohibit the importation into Canada of "all live animals and poultry or parts thereof and of all raw animal products, manures and fodders that have within a period of two months prior to offer of entry been in or through the state of Texas or any of the states contagious."

The states from which the importation is prohibited on account of this outbreak are Texas, New Mexico, Colorado, Kansas, Oklahoma, Arkansas, Louisiana and Mississippi.

CONDITIONS GOOD AMONG HEBRIDEANS

So Finds Delegation From Old Land Before Departure Home

OTTAWA, Sept. 28.—Rev. Father McDougall, with several members of the delegation of Hebrideans, who are inquiring into conditions among the Hebridean settlers in Canada, are in Ottawa for a few days preparatory to their departure for their home. Their report is encouraging.

"We have several reports from settlers which recently came to Canada," said Father McDougall. "We found them in excellent health, spirit, and general conditions. What most impressed the delegation was the remarkable progress made by settlers brought out here only two years ago, who now are happily settled among their families in comfortable homes of their own. We are greatly pleased."

The delegation leaves Ottawa on Thursday on the return trip to the old country. No more parties of immigrants would be brought out before the spring, it was said, but large numbers were expected to come then.

Robbers Clean United States Jewelers for Two Million Dollars

NEW YORK, Sept. 28.—Robbers and burglars, conducting their holdups with daring such as they have never shown at any time before, caused losses of $2,174,342 to jewelers of the United States during the first eight months of this year, according to a report made public by the Jewelers' Security alliance.

Apostle of Thor Awaits Deportation; Sent to Make Fires

MONTREAL, Sept. 28.—Claiming that he was the "apostle of Thor" and "the good Lord placed me on earth to make fires," Peter Hopcluck of Hawkesbury, Ont., is in the cells waiting department to suitable habitation following his arrest Friday. The police had Hopcluck examined at the hospital, where the doctors gave it as an opinion he was suffering from pyromania.

SHANGHAIKWAN CITY IS BOMBED BY AIRPLANES

General Chang Tso- Lin Continues Assault With Force

FORTY BRITISHERS AMONG POPULATION

Casualties Increasing; Battle Lines Extended to Yangtze River

PEKING, Sept. 29.—All women and children have been ordered to leave Shanghaikwan city, on the Peking-Mukden road, at the border between Chihli province and Manchuria, which has already been bombed by airplanes of Gen. Chang Tso-Lin, the Manchurian war lord.

A train has been made up here to remove the noncombatants. It is estimated that there are about 40 foreigners there, chiefly British, and a greater number at Chinwangtao, where the Kailan Mining company maintains its foreign staff.

The bombing of Shanghaikwan by General Chang's airplanes continues, and the number of casualties is increasing.

Indentation Removed

SHANGHAI, Sept. 28.—Lungwha headquarters of the Chekiang army reported early today that the present attack on the Kiangsu forces has resulted in the complete removal of the dangerous indentation in the Chekiang line between Kiating and Malu. Fighting still proceeds.

Battle Lines Extended

SHANGHAI, Sept. 29.—The battle lines of the army in the sector west of Shanghai were extended this morning to include the entire area from the Hangchow-Shanghai railway north to the Yangtze river.

MEIGHEN ADDRESSES WINNIPEG MEETING

Conservatives Give Leader Informal Reception; Criticises Government

WINNIPEG, Sept. 28.—Rt. Hon. Arthur Meighen was welcomed to Winnipeg Saturday evening at an informal reception given by the local Conservative club, and in a brief address, the opposition leader continued *his criticism of the King government*, paying particular attention to the financial policy of the present administration. He again charged that the King government's claim of a surplus of $38,000,000 was not only misleading but dishonest.

Mr. Meighen returned to Portage la Prairie later in the evening, and will be back in Winnipeg on Tuesday, when he addresses the Commonwealth club.

FRENCH APPOINT REPRESENTATIVES

Delegation to Negotiate Franco-German Trade Agreement Is Chosen

PARIS, Sept. 28.—The French delegation which will meet German representatives in Paris next month to negotiate a Franco-German trade agreement will include Minister of Commerce Raynaldy Daniel Serrups, economic director of the ministry of commerce, Jaques Seydoux, economic advisor of the foreign office, several experts and several representatives of the other ministries it was announced yesterday.

EARTHQUAKE SHOCK ALARMS COAL MINERS

SWANSEA, Wales, Sept. 28.—An earthquake shock was experienced in the Rhymney valley early Saturday; it was felt pronouncedly in some of the coal mines, where ominous rumblings, followed by loud reports and the falling of roofs, spread alarm amongst the miners, who thought an explosion had occurred.

The Weather

The temperatures below are for the 24 hours ending yesterday afternoon at 5 o'clock.

VICTORIA, Sept. 27.—Nelson and vicinity: No forecast.

	Min.	Max.
NELSON	31	64
Victoria	47	65
Vancouver	38	64
Kamloops	38	60
Barkerville	38	56
Prince Rupert	48	56
Estevan	42	56
Calgary	30	72
Winnipeg	40	46
Portland	50	78
San Francisco	58	70
Seattle	48	70
Penticton	34	65
Vernon	35	65
Grand Forks	29	72
Cranbrook	25	60
New Hazelton	43	63
Edmonton	34	62
Prince Albert	30	48

Leading Hotels of the West

Where Superior Accommodation May Be Obtained

The Hume

George Benwell, Proprietor

The Premier Hotel of the Interior

AMERICAN PLAN RATES, $3.50 TO $5.00

Rooms with Running Water and Private Baths.

Headquarters for all Travelling Men, Mining Men, Lumber Men and Tourists.

ROTARIAN HEADQUARTERS

SPECIAL SUNDAY DINNER, $1.00

THE MOST COMFORTABLE ROTUNDA IN THE CITY

HUME—James Watt, Toronto; J. Craig, Hamilton; B. Hodge, J. M. MacAdam, Vancouver; Mr. and Mrs. H. H. McDougald, Miss Bess McDougald, Mrs. M. Woodcock, Nanaimo; D. D. Lapsley, Vancouver; C. D. Brown, Walkerville, Ont.; R. A. Morley, Vancouver; R. J. Kennedy, J. Smithers, Toronto; H. S. Carter, George Strachan, J. Scott, Thomas Oxley, D. J. Fraser, Vancouver; C. P. Coates, Procter; B. F. McMahon, Montreal; J. D. Munson, Vancouver; George H. Harper Jr., Strathroy, Ont.; K. M. Byers, Calgary; S. H. Barry, S. Farella, Vancouver; A. Sutherland, Kaslo.

EUROPEAN PLAN

Daylight Sample Rooms for Commercial Men

Hotel Strathcona

Once You Get Acquainted With the Strathcona YOU WILL STOP AT NO OTHER

First-Class Lunch Room in Connection. All White Help.

Savoy Hotel

Newly Remodelled

Completely furnished with the best of everything.

For Your Comfort

J. A. KERR, Proprietor. Corner of Baker and Falls Sts. 2 Blocks from Depot.

—LET'S STAY at the SAVOY—

Steam Heated—Hot and Cold Running Water—European Plan.

SAVOY—Johnnie, Rogers, Ralph Petretta, Taghum; N. R. Broadway, D. S. Williams, Northport; A. Carlson, Vancouver; J. Palek, Rossland; E. Ostrom, G. Depernock, A. G. Loomer, Vancouver; E. Pesapin, F. Vellupin, A. Dequish, E. Dequish, Trail.

Queen's Hotel

Steam heated Throughout. All rooms with hot and cold running water. In center of business district. Our motto is "We aim to please

A. Lapointe, Prop.

THE MADDEN HOTEL

T. MADDEN, Prop.

Steam-heated Rooms by the Day, Week or Month. Every consideration shown to guests.

Cor. Baker and Ward Sts., Nelson

MADDEN—J. N. Schean, E. McNeil, Bonnington; Judge Underwood, Ione; H. J. Dahl, Bonnington; F. C. Timberman, Spokane; J. W. Ringquist, Hugh Ringquist, Metaline Falls; C. Madden, Shoreacres; Mrs. H. W. Maguire, Flagstone.

OCCIDENTAL HOTEL

A. C. TOWNER, Proprietor.

The home of plenty. Fifty rooms of solid comfort. We serve the best meals in Nelson. It's the cook.

THE LAKEVIEW HOTEL

Mrs. Mallette & Son, Proprietors

Nice, warm, comfortable rooms at reasonable rates. Open day and night.

Corner Hall and Vernon Streets

NEW GRAND HOTEL

616 Vernon Street East.

Only brick hotel in city. Steam heated; hot and cold water. European and American plans.

STIRLING HOTEL

715 Vernon Street East.

Steam heated. Hot and cold water. We are here to serve you.

P. H. BUSH, Prop.

NEW GRAND—W. Kinghorn, Fernie; E. A. Hammon, Rossland; A. H. Newton, Erie; C. H. Cruse, Boundary Falls; H. H. Evans, Vernon; Mr. and Mrs. Wassick, Vancouver; J. Barnet, Princeton; H. Sayers, Victoria.

SHERBROOKE HOTEL

Near C.P.R. Station.

Rooms at Reasonable Rates.

H. DUNK, Proprietor.

SYNOD EXPENSE TOO GREAT, IS CRY OF CLERGY

Twelve Good Business Men Could Handle Affairs, Says One Critic

REDUCE OVERHEAD, IS SERIOUS MATTER

Suggest Synod Every Five Years Instead of Three

LONDON, Ont., Sept. 28.—Saturday's session of the general synod saw the beginning of an attack on the part of both clergy and laymen on the increasing expenses in connection with the holding of synods and meetings of the various bodies of the church in Canada. On the Friday previous there had been some rumblings from the floor when the report of the board of management of the board of missions was read and discussed. It was then, as on Saturday, the financial side of affairs that caused the criticism.

Several speakers had complained that the missions report was rendered without a full financial statement, and when the report of the special committee on organization of the church admitted on Saturday that it was not prepared "to make any radical resolutions" the storm broke. Judge H. Woods, a lay delegate from the diocese of Qu'Appelle, proved the most outspoken critic of the present state of affairs and the present management of the church's business.

"This is my first general synod," said he, "and it is going to be my last, because I refuse to take my people's money for doing nothing. I am no more use here than a baby, and the average layman here is in the same position. Twelve or 15 good business men would do all that is done here just as well as it is done now."

To a questioner he added that he was quite ready to abolish the general synod as a means of conducting the business of the church.

A Serious Matter

The danger of overcentralization and of the danger of the development of a bureaucracy within the church was intimated by several speakers, clergy and laity; *and on all sides it was admitted* that the question of reducing the overhead expenses of the annual meeting of the various bodies of the church was the most serious one facing the church.

G. C. Copley of Hamilton suggested that the general synod should be held every five years instead of every three as at present. *He said there* was a great deal of money wasted in traveling, and asked for the appointment of a committee to investigate this expense and see what savings could be effected.

General Council Members

The following were elected to western office in the general council of the synod for the ensuing triennial:

The archbishops, the bishops and the prolocutor of the lower house.

Diocese of the Yukon—Rev. W. A. Geddes and Chief Justice Mathers.

Diocese of Rupertsland—Ven. Archdeacon McElheran and Chancellor Machard.

Diocese of Saskatchewan—Canon McKim and V. J. Ferguson.

Diocese of Athabasca—Ven. Archdeacon A. S. White and Chancellor A. U. G. Bury.

Diocese of Mackenzie River—Rev. *Gilbert Williams* and Oscar Spendlove.

Diocese of Qu'Appelle—Very Rev. Dean G. N. Dobie and W. G. Styles.

Diocese of Cariboo—Ven. Archdeacon B. W. W. Pugh and Norman Fraser.

Diocese of Edmonton—Ven. Archdeacon Howcroft and Chancellor Frank Ford, K.C.

Diocese of Calgary — Archdeacon *Hayes and J. C. Brokovski*, K.C.

Diocese of Brandon—Rev. E. A. Anderson and G. B. Coleman.

Ecclesiastical Province of British Columbia—Rev. H. T. Archibald and F. W. Blankenback.

Diocese of New Westminster—Archdeacon Heathcote and A. MacCreery.

Diocese of Caledonia—Archdeacon *R. L. McIntosh.*

Diocese of Kootenay—Ven. Archdeacon F. H. Graham and Judge Thompson.

Cuticura Talcum

Is Soothing

For Baby's Skin

Soap, Ointment, Talcum sold everywhere.

YOU NEED US NOW

IF you demand Values in MEN'S and Boys' Wear, THIS is the Store for You: BECAUSE We also demand Value FROM our Makers.

Madden Block — Boys Clothing — CHARLES MORRIS COMPANY — MEN SUITED — Ward Street

Nelson's Best Cafes

BOSTON CAFE

and Furnished Rooms, 511 Baker St. The newest cafe in the city. Rooms, 50c per night. Special rates by week or month. Special Chicken and Turkey Dinner each Sunday, 50c. Regular Dinners and Luncheons, 35c. OPEN DAY AND NIGHT.

ROYAL CAFE

Classic Restaurant

Refinement and Delicacy Prevails

OPEN DAY AND NIGHT

Luncheon, 11:30 to 2 .....35c

Special Dinners, 5:30 to 8 .....35c

We Specialize in Chop Suey and Noodles.

THE L. D. CAFE

Finest-equipped restaurant in the city. *OPEN DAY AND NIGHT.* SPECIAL—Ice cream, soda water and hot drinks. Nice, clean, furnished rooms; hot and cold water. We cater to private parties.

THE STANDARD CAFE

320 Baker Street, Nelson, B.C.

OPEN DAY AND NIGHT

11:30 to 2:30, Special Lunch ..35c

5:30 to 8:00 p.m., Supper 35c

Phone 154

PARIS CAFE

IS NOW OPEN FOR BUSINESS

Next to Tremont Hotel.

Meals, 35c. Breakfast, 6 to 12 a.m.

ELECTRIC CAFE

607 Baker St., Nelson, B.C.

Open Day and Night.

Excellent Meals, Quick Service. Everything cooked by electricity. Luncheon, 11:30 a.m. to 2 p.m., 35c Supper 5:00 p.m. to 8:00 p.m., 35c Special Sunday Turkey Dinner, 50c plate. Phone 450

Open Champion Small but Hefty With His Driver

Cyril Walker, open golf champion, weighs only 116 pounds. He is a *skinny little fellow*, His nerves after the war, were a bit ragged. He had to take a long time to think over every shot, and stand and gather his forces for every effort, *which made* his game very slow. He decided to change his style and conquer his nerves, and after several months of determined effort he did it. Then he *won a championship.*

You wouldn't expect any 116 pound golfer to hit a ball as far as Hagen does, yet Walker hits up to Hagen, and is one of the longest drivers in the country.

Cyril Tolley of the British team is also a very long swatter. He weighs about as much as two Cyril Walkers. *Cyril seems* to be a good long-swat golf name. Have not seen the name much in other branches of long swatting. How would Cyril Dempsey and Cyril Berlenbach clout 'em? And can you imagine Cyril Ruth?

The broadcasting of a beetle's love song to his mate was the feature of *a radio program sent out from the* London station of the British Broadcasting company. The occasion was a natural history lecture, in which the life cycle and habits of the beetle were discussed. At the appropriate moment the beetle, which had a special microphone to himself was permitted to give his call. Many radio fans complimented the beetle on his performance.

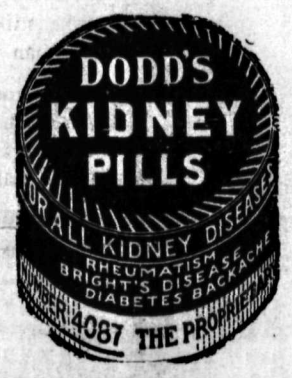

LADKIN NOSES OUT EPINARD IN THRILLER

French Turf Once Downed; Zev and My Own Outclassed

AQUEDUCT RACE TRACK, New York, Sept. 28.—*In one of the most* thrilling races of American turf history, Ladkin, Maj. August Belmont's brilliant 3-year-old, by Fair Play-Lading, ridden by Clarence Kummer, yesterday won the second international special at a mile, before a crowd of 50,000. The time was 1:36 2-5, and the value to the winner $28,750.

Epinard, continental champion, again finished second, this time by a nose and coming fast, a length ahead of Wise Counsellor. Kentucky coldt which conquered the French crack by a narrow margin on Labor day in the first special at six furlongs.

Zev and My Own Battle

Lost in the glamor contest among the three leaders was a struggle between Zev and My Own, high lights of last year, but dimmed yesterday. Two lengths behind Wise Counsellor, Zev finished fourth, only a nose beyond his rival. Little Chief, the only other starter, trailed the field three lengths.

The Belmont colt flashed to the wire with just enough to win from the flying Frenchman, which had gained two lengths in the final 50 yards and, it seemed, would have won in another stride. Epinard's challenge came as Ladkin was shaking off Wise Counsellor after a two-horse *race from the quarter post, where* Epinard was ridden into the rail and out of the race temporarily by Wise Counsellor.

Time Near Track Record

The time was only two-fifths of a second slower than the track record set in 1921 by John P. Grier and only a second slower than Cherry Pie's American record. Fractional times at the eighths were :12 1-5, :23 1-5, :35, :46 2-5, :58 1-5, 1:10 3-5, 1:23 2-5, 1:36 2-5.

The value to the winner was $28,750. Epinard received $5000 and Wise Counsellor $2000.

The winner, a favorite all day, paid 2 to 1 to his backers. Epinard was quoted at 11 to 5 and Wise Counsellor at 16 to 5. Zev was a 5 to 1 shot.

BULL WILL MEET SECOND-RATERS

Firpo Will Be Busy All the Winter in New York With Bouts

NEW YORK, Sept. 28.—Contrary to expectations Luis Angel Firpo will not *leave the country immediately* but will remain for several months to fight second and third raters and possibly Wills again in the spring. Such was the opinion of M. Homs, Tex Rickard's representative with Firpo, expressed. Firpo has no desire to run away from trouble, Canon Chase et al.

"Firpo was not right for the Wills fight," said Homs. "For three nights he hardly slept, worrying over his trouble with Mr. Chase and others. Then, on the day of the fight, he was arrested on a contract we are sure was in no way binding. He went into the ring with his mind hardly there. And that was the way he fought. Of course, Wills is a wonderfully clever man. He smothered Firpo's right every time, and he had to be clever to do that.

"I am sorry Firpo tried those new stunts he has learned. *They did him* no good against Wills. He should have stuck to his old style of swinging and slashing.

"Firpo is, of course, sore in the body from the terrible punishment Wills gave him, but I think he is more sore mentally at his own poor fight."

Wills Is Resting

Harry Wills and his manager, Paddy Mullins, appeared supremely happy after the fight. Wills said he was going to West Virginia to take a rest on the farm of a relative. "After that I will fight any time this old man says so." He indicated Mullins with a pat on the shoulder. There did not appear a mark on him.

*There is doubt in Wills' and Mul*lins' minds that Dempsey will take Wills on for a championship fight this winter. When Wills was asked why he did not win by a knockout he said, "The big fellow wouldn't open up."

There is criticism about that punch that knocked Firpo down in the sec*ond round. It has been called a foul* punch, for which Wills might have been disqualified. Yet it was the same punch Dempsey used to weaken Firpo in their fight. It consists of hitting after both fighters have been ordered to break by the referee, and the forgetful Firpo did not protect himself but stepped back with his arms lowered. *As he did,* Wills whipped over that straight right to the chin.

It is claimed that the rules of the New York commission bar that play. *Wills' defence is he had one arm* free and was allowed by ring law with one arm free to hit at all times.

Wills' punishment of Firpo would probably have weakened him to the extent that in five or six more rounds Wills might have put over the knockout easily. Twice in the fight Firpo was groggy and clinging.

Gibbons and Tunney to Fight

The Tommy Gibbons—Gene Tunney match is arranged and probably will be the next fight to boom here. Gibbons' cleverness should be a revelation here. His judgment of distance in which to avoid an oncoming punch is probably the most remarkable in the ring today.

Mickey Walker, welterweight champion, was at the ringside Thursday. Some of the critics think he will beat Benny Leonard easily if the pair ever fight. Others think Leonard's hand will carry him by that dangerous lad. At present an injured thumb is carrying him by. Walker said he would box Dave Shade, the Californian. The New York commission has ordered him to fight Shade, challenger for the welterweight title, before he engages in another battle, but Walker says before that meeting he will box Bobby Barrett September 28 in Philadelphia.

WILLS TOUGH FOR CHAMPION

Dempsey Would Have Trouble in Handing Kayo to Panther

NEW YORK, Sept. 28.—Rather than establishing Harry Wills as a superlatively great fighter the recent ruction *at Mr. Boyle's spacious acreage* reduced the good Senor Firpo to the unmistakable status of a bum.

Wills did well enough, all things considered. The punch with which he felled the Sheik of the Andes was a well-timed solidly delivered right-hander—as forceful and damaging a blow as any of the several with which *Dempsey smeared Firpo a year* ago.

Wills' drawback is that he is not a savage instinctive fighter. Like Tom Gibbons, he lacks a lust for blood. Had he been a better finisher, a "killer," he would have stowed Firpo away for the funeral dirge in the second round. For some unaccountable reason the negro hung back.

Firpo Luckiest Fighter

This is typical of Wills in high moments of drama. Some weeks ago he rattled the teeth of the tough Bartley Madden with a devastating punch. The Irishman was out on his feet. Another clout would have hung him on the ropes. But Wills declined to step in and deliver it.

Firpo is one of the luckiest blokes that ever drew on a pair of mittens. By sheer chance he happened to *catch Dempsey* with a wild swinging right hand and the champion did a beautiful standing sitting dive out of the ring. If Firpo had missed that punch, and it was wild and wide enough to miss a locomotive—he would have passed out of the picture then and there.

But the punch happened to land, *and the memory of it* remained long after his subsequent knockout at the hands of Dempsey had been forgotten. On the strength of that one punch he was brought back to the United States to fight Wills. Promoter Tex Rickard was confident Firpo would win and thus qualify for another test with the champion.

Wills *showed the* Argentinian up completely, just as many close f lowers of the game predicted. Fir is merely a giant with a power right hand which is effective on *when an opposing chin happens* run against it. They are saying looked worse against Wills than did against Dempsey. This is b cause the fight lasted longer a it was possible to detect all h crudities.

Wills Can Hold Dempsey

What Wills would do against Dem *sey is a question.* It's a cinch wouldn't knock him out. It is certainty that he would outpoint hi either. On the other hand, Demps would have his troubles knocki Wills out.

The negro is no dumb egg. Dem sey has never met a man capable punishing him at close quarters. Wi is that type of a fighter. Demps might not thrive on body blows a repeated kidney thuddings. Wills stronger than the champion, and a better defensive fighter.

"I think Wills is good enough hold Dempsey off and outpoint hi in 12 rounds," remarked Jack Britto former welterweight champion, to t writer. "I think, too, it would a terrible fight to watch."

The youth who is unwilling to t the mark usually remains at the foo

Autumn Clothes

THE BEST VALUES SINCE 1914

The Stylish Models Are Works of Art

COATS—Fur-trimmed. Velours, Marvella, Bolivia, etc. Ladies' and Misses' sizes.

DRESSES—Fresh from the designers' hands.

SKIRTS—Extraordinary values. Pleated in different styles.

SUITS—Showing grace in every line.

Our Small Wares and Notions are selected for their wearing values.

Nelson Dry Goods Co.

LADIES' WEAR SPECIALISTS

WILSON'S FLY PADS

Kill them all, and the germs too. 10c a packe at Druggists, Grocers and General Stores.

CORNS

Now!—get relief in one minute from corns, callouses and bunions with Dr. Scholl's Zino-pads. They remove the cause—friction and pressure. Thin, easy to apply, antiseptic, healing. Three sizes. Nothing so quick and sure. At your druggist or shoe dealer.

Dr Scholl's Zino-pads

"Put one on—the pain is gone"

A Few Minutes—

It takes only a few minutes to wash your silk blouses, silk stockings, underwear or anything dainty and special—if you use Lux.

The rich instant suds, gently squeezed through the fine fabrics quickly loosen the dirt, and a few rinsings make the garments beautifully clean.

Sold only in sealed packets—dustproof!

LUX

LEVER BROTHERS LIMITED Toronto

THE GUMPS—ALL COTTON AND A YARD WIDE

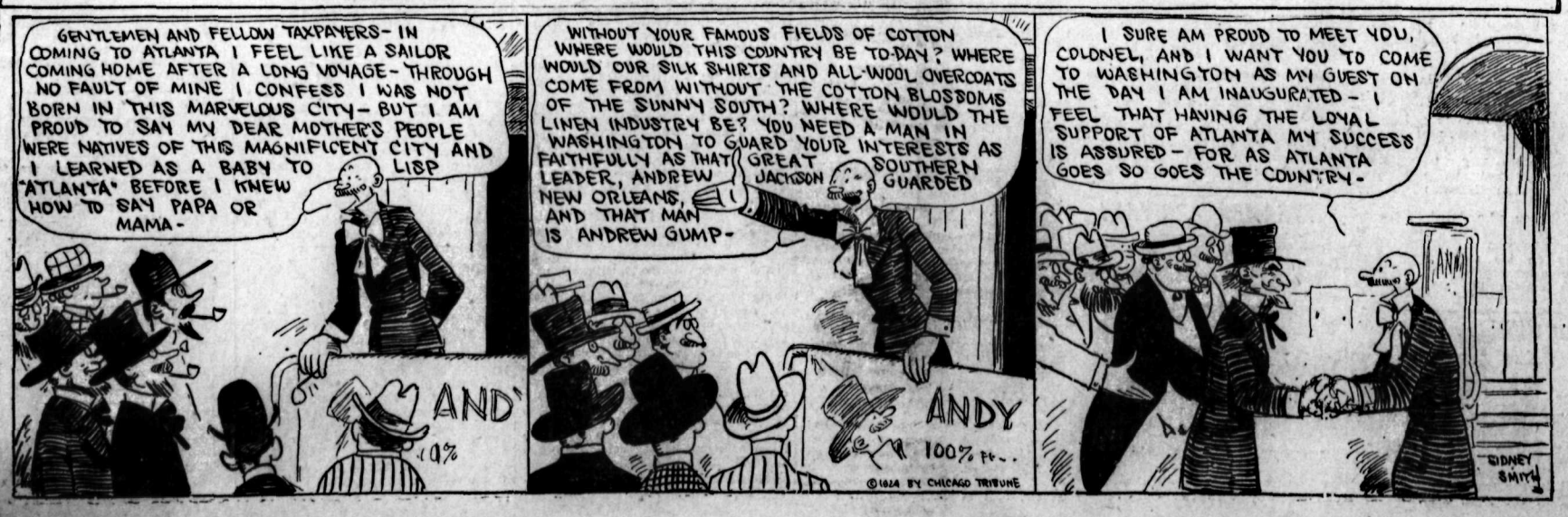

NORA LEE

Elenore Meherin's Greatest Story

Revealing the Heart and Soul of the 1924 Flapper

CHAPTER VII.

The Fatal Summons

Margaret's face was white as the w. Only a faint line of pink wed where the warm, perfect were parted. But she looked so utiful with her lovely hair fall- on her forehead.

Nora Lee stared a moment with letters clenched in her hand. en she leaned down with a fright- d sob, pressing her lips to her ther's ear: "Mamma, mamma, ling—oh, what's the matter? Get please! Open your eyes. Can't hear?"

She shook her and showed the let- s. "Look—won't you, please! tters, marmee—Andrew wrote all se."

Margaret didn't stir. Nora Lee, bbed her hands wildly. She said t, frantic things. "Marmee—oh, dear marmee—" and tried again l again, to lift Margaret in her ns. She couldn't do it. The snow softly all about them.

Then she began to cry. She apped her arms about her mother d lay down in the snow, pressing r cheek to Margaret's. Oh, her other was dead—her dear, beauti- mother. Well, she would die, too. e would never, never leave her. e thin, childish arms squeezed out the intert form; the soft, ten- r cheek close. They would be ried in the snow. That's the way ey would find them.

Her tears were scalding now. Mar- ret lay so still and cold. She whis- red: "Marmee, if you'd only wait- —only a minute more. Oh, I ran d ran. Now you'll never know. u didn't even kiss me when I was ving—oh, you didn't—"

She began kissing her mother's s, her hot, young breath in Mar- ret's face. Then she was sure the s were moving. She put her cold tle hand against Margaret's nose. ere seemed a faint warmth. She led her hand on her petticoat and led again. Then she knew that ust be her mother's breath.

She jumped to her feet, shaking e snow away, pulling with all her rength on Margaret's arms. She gged: "Marmee, you hear me! I now you do! Can't you get up? ry—oh, please, get up! I don't now what to do. I don't know at l."

Margaret's eyelids fluttered.

Nora Lee took off her coat and ade a pillow of it. She put this nder Margaret's head. She thought e should run back to the farm and ey would come and lift her moth- up. Yet she was afraid to leave er lying here like this. The snow ight cover her—it might hide her rever in this cold, lonely silence.

She stared at the white, drifting ow petals. If they would only op—if God would only let them op—for just a little while . . .

Suddenly they seemed to whirl way in a sharp, blue wind. So she n and ran, her small feet flying nd slipping. When she reached atty Lundstrom's kitchen, her roat blazed and she could hardly lk. She said: "My mother—oh, y mother fell down in the snow— e's fainted—"

Matty had a spoon half wound her apron. She went to the door nd called: "Chris!" and clapped r hands loud. She came back and gan asking questions.

Nora Lee grew frantic. She tried rd to keep her lips from twisting. She said in sobs: "Please hurry. Please hurry. She might die. She's lying on the ground. I couldn't lift her up."

The snow was falling quickly when Chris Lundstrom got out his small car. Mattie climbed to the front seat with him. She had a big gray veil wrapped about her head and kept turning around to talk in a muffled voice.

But Nora Lee sat with her small hands dug together. The wind was blowing now. It was turning dark. She peeked through the flapping curtain. She prayed: "God—let me be sure where it was—don't have her covered up—"

Then she cried out: "Here—stop here—"

But it was only a tree stump, white and stark. Her heart clattered nosily. She didn't know where the place was. She'd never be able to tell . . .

Chris stopped the car: "Guess it's about here, isn't it—"

The child answered in a soft panic: "I think so—" She ran back and forth in the melting snow. Suddenly she cried: "Here—She's here!"

Margaret lay just as Nora Lee left her with the sleeve of the coat thrown over her face. She was very still.

Matty stooped down and shook her head.

Chris said baldly: "Ain't dead, is she?"

Nora Lee stood back in terror. Then she ran up and slipped her arm's under her mother's neck. "She's not dead! I know she's not!"

Chris raised her in his powerful arms. He said gently: "You sit back there, Nora Lee, and hold her head, You're a brave little one. Not going to cry, are you?"

"No—I'm not!" She wiped Margaret's cold face with her skirt and held arms very tight about her mother's shoulders. She whispered: "Marmee—marmee, can you hear?" And she was glad to feel the wetness and the cold. She put her face down and cried hard against Margaret's cheek.

They took her to the Lundstrom farm and sent for the doctor, Matty brought warm blankets. She poured liquid between Margaret's lips.

Nora Lee held the cup of soup. When no one was in the room she leaned down and whispered: "Marmee—just say if you know I'm here —you won't die, will you?"

Then Margaret seemed trying hard to answer. She breathed in a loud, gaspy way. Soon her white cheeks were stained. Matty touched them mumbling: "That's good—the color's coming. She'll be all right—"

It was late when the doctor came. They sent Nora Lee out of the room. She went up the loft-like stairs to the bare attic, with its small white iron bed. The walls were thin; the wind swirled about the house, and the snow dropped in immense flakes like white saucers. It was the coldest, loneliest night.

Then she remembered the letters and wanted to run down and put them in Margaret's hand. Perhaps that would make her better. She took them from her pocket, and noticed for the first time that one was addressed to her.

It was short, but just like Andrew. He said:

"Dear and only Nora Lee:

"Of course old Andrew didn't forget you. When that happens the trees will sing and birds will blossom, and everything will be otherwise than is. I tried to send a letter once, but you see I've been in the hospital. Very sudden, Nora Lee. It came on me one night without by your leave or anything. I mean the appendicitis did. And something went wrong after the operation, so I didn't know whether I was upstairs or down for the longest time. Please forgive your funny old friend —and thanks for jogging me up. Do that often. Nora Lee, will you? I suppose you're quite a big girl by now. I'd like to come and see you, but you live so far away. I send you back love in thanks for yours.

"ANDREW."

That made her so glad she laughed and forgot for a moment Margaret was lying so flat against the pillows—

Matty came chugging up the stairs. She said abruptly: "Now you're a big girl, Nora Lee, and all of us have troubles. Your mamma's very, very sick. The doctor says maybe she'll get better and maybe not. It's all as God wills. So you must go to bed like a good child and say your prayers—"

Nora Lee shut her eyes tight. Finally she said: "Can't I see her? She's my own mother. I know she'd want me. I'm the only thing she has!"

But they wouldn't let the child into the room. She lay awake sobbing. Two or three times she got up to look from the window, then to listen at the door. She fell asleep in a few hours.

But in the morning she was sure that she had been awake all night.

Margaret had pneumonia. She lay on the bed with her hands gripping her side. You could hear her loud, aching breath even from the door. The soft, beautiful eyes were hot and anxious.

They let Nora Lee sit there hour after hour because Margaret kept murmuring her name. But the little girl was terribly frightened. She wanted to run away—far, far away. She was afraid of her mother —afraid of the dreadful thing that was happening.

But when she stole into the kitchen, Matty came after her: "You mother wants you. What is the matter, Missy? Can't you sit by your dear mama?"

One night they said to Nora Lee: "Don't go to bed, Missy. And you must be a brave child."

She went about in a still bewilderment. She crept up to the attic room and prayed. Then for quite a while she sat and held Margaret's burning hand. If only her mother wouldn't grate her teeth so—if only she didn't breathe like that. . . .

Once she lay quiet a long time. Then Nora Lee leaned down and whispered: "Marmee, do you know I'm here?"

Marmee said faintly: "Nora Lee."

Her heart jumped in joy. She laughed softly: "Oh, marmee, did you know that letters came? I thought you might want to know that. Andrew wrote the day you fell in the snow—"

A smile touched up those suffering lips. She was sure of it, and asked: "Did you hear what I said?"

Margaret did smile: "Andrew wrote?"

Nora Lee began to cry. This was the first real word her mother said. "Yes—yet, he did. He was sick, marmee. He didn't forget. He told me so."

The smile deepened. Margaret's eyes opened. They were soft and gentle—all filled with wondrous joy. For a moment the long, slender hands were quiet. She said again, and it was like a faint tinkle of her happy, happy laugh, "Andrew wrote?"

Oh, it was just as though she were all better again. Nora Lee was sure of it.

Matty called her to the kitchen. "Eat your dinner—the doctor is here."

The child said gravely, "My mother is better."

Half an hour later Matty and the doctor were whispering in the hall. Matty said, 'Dying, doctor?"

"I'm afraid—"

The next moment the doctor came into the kitchen and put his arm on Nora Lee's shoulder. He said kindly: "Has your mother any relatives, Nora Lee, or any very good friends? I think we ought to send for them."

"Only Andrew—he's the only."

He took out his prescription pad: "You're a smart little girl. Now put Andrew's address here. I'll send him a wire."

She wrote. "Dear Andrew—Mamma is very sick. The doctor says I ought to tell you. You better come right away. Nora Lee."

That was the way the fateful and tragic thing happened.

(To Be Continued.)

This Is Going to Be a

Radio Winter

Are you going to take advantage of it?

Sets Installed

complete at the lowest possible prices, or the parts to build your own set.

Deanshave n Development Co., Ltd.

DEANSHAVEN, B.C.

OLD CROW

BOURBON WHISKEY

In its Field Superlatively the Best

Noted for its great age and mellow maturity. "Awakens old memories."

No. 30 — 26 oz. bottle, 32 oz. bottle

This advertisement is not published or displayed by the LIQUOR CONTROL BOARD or the Government of B.C.

SPECIAL MUSIC TRINITY CHURCH

Ralley Day and Special Evening Services Held by Methodists

Yesterday morning, at the rally day service at the Trinity Methodist church, the young people of the Sunday school gave a special program, consisting of a short group recitation entitled "A Good Neighbor," readings and recitations. At the evening service Miss Amelia D. Siegel gave a reading.

Those taking part in "A Good Neighbor" were little Roy Clarke, as a white child rescued by a colored person; Stanley Carson, as the white race; Paul Huddleston, as the brown; Gerald Stibbs, as the colored, and Ruddy McLeod, as the yellow. Clifford Burns took the part of India and Miss Amelia Hanna that of the Spirit of Christianity. All those taking part had been trained by Miss Elva Hanna.

In addition there were recitations by Miss Kathleen Wright, Jack Buchanan and David Allen.

Rev. J. H. Wright gave a short address on "Who Are Our Neighbors, and How May We Help Them?"

At the evening service, which was a special one, Miss Amelia D. Siegel gave an impressive reading on "The Golden Rule Applied." There was special music by the choir.

During the afternoon Mr. Wright held a service, which was largely attended, at the hall near the Bonnington power plant.

Members of Radio Club Return From Deanshaven Trip

After what they reported as a most enjoyable week-end at Deanshaven as the guests of R. T. Deane, members of the Nelson Radio club returned to Nelson on the Crow boat last night.

Those who went up in Mr. Deane's big launch Saturday and came down in it to Procter yesterday, later catching the Crow boat, were Mr. and Mrs. B. E. Chase and son, Mr. and Mrs. R. A. Eade, R. R. Renwick, H. Fletcher, H. R. Wright, L. A. Simpson, A. E. Whitfield, D. B. Crowther, Miss W. Palethorpe, C. Gould, E. H. Corpe, Miss M. Gould, Miss B. Gould, Miss M. Allan, A. L. Pitts and Sir John and Lady Eardley-Wilmot of Crawford Bay.

REBEKAHS ATTEND AT BAPTIST CHURCH

Band Leads Organization on Annual Church Parade

The members of Queen City Rebekah lodge, No. 16, Independent Order of Odd Fellows, with a number of Odd Fellows, celebrated the 72rd anniversary of the institution of Rebekah Odd Fellowship by attending divine service at the Baptist church last night. Both lodges, in regalia, marched to the church from the lodge rooms, accompanied by the city band.

Among those who attended was Mrs. Woodcock of Nanaimo, the president of the Rebekah assembly for British Columbia, who is at present making an official visit to the Kootenays.

Rev. J. E. Tyner of the Baptist church gave a short address.

CHILDREN OCCUPY PULPIT PLATFORM

Special Program Marks Rally Day Service at St. Paul's

When rally day service was held at St. Paul's Presbyterian church yesterday afternoon, the pulpit platform was crowded with the youngest members of the Sunday school, there was a young people's choir, and four girls in their teens acted as ushers and took up the collection.

Readings were given by Miss Rose Hartwig and Hugh Armstrong, and recitations by Miss Freda McKay, Miss Peggie Barclay, Leonard Stewart and Robert Kennedy.

There was also a quartet by the Misses May and a song by the smallest children.

Rev. J. P. Jones, M.A., of Calgary, gave a short address, and F. E. Wheeler, at the organ, played two special selections.

The best candidate for office wins—if he gets more votes than the other fellow.

CONSTIPATION

must be avoided, or torpid liver, billiousness, indigestion and gassy pains result.

Easy to take, thoroughly cleansing

CHAMBERLAIN'S TABLETS

Never disappoint or nauseate—25c

THE PRUDENT MAN

lays in his coal now. He does not wait until cold weather, when everybody wants coal at once. He is for preparedness on the coal question anyway. Besides, coal is cheaper at this season. Why not be as wise as he, and give us your coal order now? There's profits as well as prudence in doing so.

West Transfer Company

PHONE 33

BRIEFS FROM THE WIRE

Express Country's Grief

DELHI, Sept. 27.—At a conference of all religious bodies in India, a resolution was passed recording the country's deep grief over the sufferings of non-conbatants. Leader Ghandi now on fast to try and bring about peace between the Hindus and Moslems.

Lightning Damages Arsenal

PARIS, Sept. 27.—Unprecedently bad weather is still prevailing in France. Lightning has struck and damaged Toulon arsenal.

Ulster Has Nothing to Give

DUBLIN, Sept. 27.—Announcement made by President Cosgrave and its Free State cabinet, that they are willing to meet the Ulster government over the boundary dispute, but Lord Londonderry states: "Ulster has nothing to give away."

Anxiety Over Situation

LONDON, Sept. 27.—Great anxiety is felt over the Mesopotamia situation, particularly as it is acute to the political question in Great Britain.

Cobb Has New Records

DETROIT, Sept. 27.—Ty Cobb in ending his nineteenth year in major league baseball makes many new records.

Flier in Fuchow

FUCHOW, China, Sept. 27.—Argentine world flier arrives here.

Hotel Prey to Flames

DEL MONTE, Cal., Sept. 27.—Hotel Del Monte, a well-known tourist resort, burned. Damage is estimated at $1,000,000.

Trade Decline Shown

OTTAWA, Sept. 27.—Decline of $5,147,928 in trade is shown between Canada and Australia for the 12 months, ended August 31, as compared with same period 1923.

Girl Suicide is Mystery

WINNIPEG, Sept. 27.—Suicide of a young woman in taxi at Selkirk, mystifies police who decline to give out her name for the present.

Texas Cattle Infected

WASHINGTON, Sept. 27.—Foot and mouth disease has appeared among Harris County Texas cattle. Infection, it is reported, came from South America.

Lady Mount Stephen Christens Princess as She Takes the Water

LONDON, Sept. 28.—(Canadian Press Cable.)—In brilliant sunshine the new Canadian Pacific steamer, Princess Kathleen, was launched yesterday at the yards of the ship builder, John Brow, Clydesbank. The vessel was christened by Lady Mount Stephen.

J. Harry McTalley of New York was crowned "king of the bricklayers" when he laid his 27,000,000th brick. The crown is jeweled. He has a town and country home and drives three motor cars.

The wise woman enjoys a magazine fashion plate because it shows her how not to look.

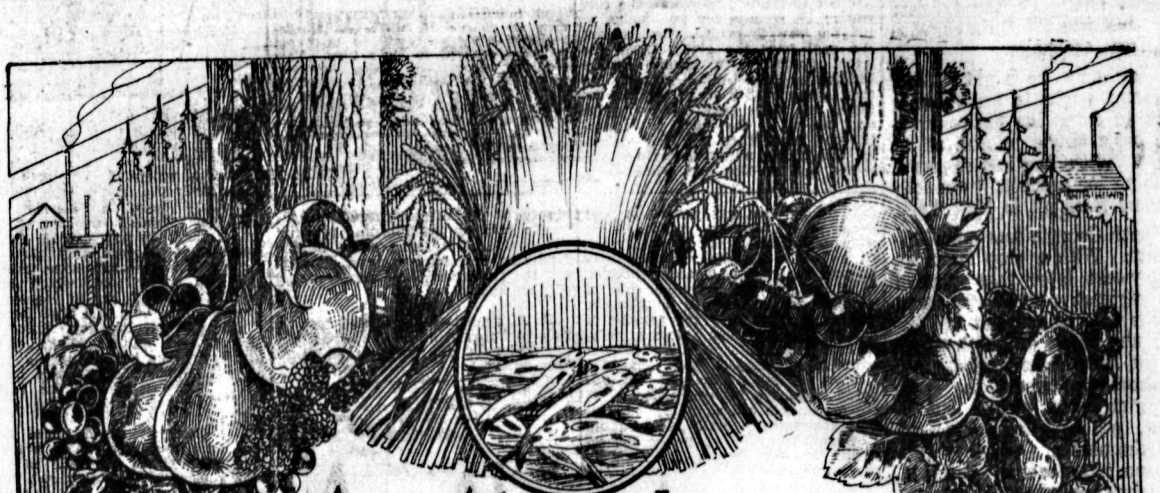

An Abundance of Natural Resources

In Western Canada.

SURE Crop Western Canada has won its world repute largely through the wheat-growing record of its prairie provinces, but there are other crops that are quickly taking the lead in their own field just as Western Canadian wheat has secured first place in the world's market.

British Columbia Fruit for many years has made a handsome showing in the national balance sheet, and this year's figures will substantially overlap all past records. She is also "making history in fish" and in her lumber and mining industries.

Every province of Western Canada has its own endowment of mineral wealth, its inexhaustible heritage of productive soil, and in neither case have these resources been more than sampled.

But the "sampling" has given such impressive assurance of what is behind it, that many thousands of people assured of better returns for their labor, and millions of money seeking secured investments, are now pouring westwards to British Columbia, Alberta, Saskatchewan and Manitoba.

One cannot realize the magnitude and full significance of this great development unless he is actually in the swim, and there never was a "swim" so well worth getting into as this great trade expansion in Western Canada.

Detailed, reliable information from any well-equipped advertising agency or direct from the publishers.

The Big Western Canada Daily Newspapers offer you the one selling force that effectively covers this whole field, quickly, inexpensively, with results that are never in doubt from the first step in the campaign.

THE WEALTH IS IN THE WEST

The Big Daily in Each City

Winnipeg:	Free Press	Calgary:	Herald
Brandon:	Sun	Edmonton:	Journal
Regina:	Leader & Post	Moose Jaw:	Times & Herald
Saskatoon:	Star & Phoenix	Medicine Hat:	News
Lethbridge:	Herald	Nelson:	News

Vancouver: Province

60

THE DAILY NEWS

Published every morning except Sunday by The News Publishing company, limited, Nelson, B.C.

Business letters should be addressed and checks and money orders made payable to The News Publishing company, limited, and in no case to individual members of the staff.

Advertising rate cards and A.B.C. statements of circulation mailed on request, or may be seen at the office of any advertising agency recognized by the Canadian Press association.

SUBSCRIPTION RATES

By mail (country), per month	$ .60
Per year	6.00
By mail (city), per year	13.00
Outside Canada, per month	.75
Per year	7.50
Delivered, per week	.25
Per year	13.00

Payable in Advance.

Member Audit Bureau of Circulation

MONDAY, SEPTEMBER 29, 1924

Good Management Vital to Selling Fruit

Southern Georgia peach raisers also have their troubles. They are kicking about the Georgia fruit exchange. The south Georgia peach crop was exceptionally heavy this year, amounting to some 14,000 carloads. Hopes of vast profits were entertained. Out went these 14,000 cars to New York, where the price of peaches immediately broke; and the peaches brought the farmers just about enough to pay the freight bills. So the farmers say they are all through with the fruit exchange.

They may be right. Any salesman ought to know better than to dump his entire produce on a single market all at once. With the entire north wishing for peaches, it was folly to send them all to New York.

North Georgia was more fortunate. With a crop maturing two weeks later than that of the southern part of the state, it saw with amazement and dismay the break of peach prices on the New York market. But in those two weeks the south Georgian crop passed out of sight, peaches became scarce, and the northern counties' production, more cannily marketed, brought three times as much.

There is no salvation in cooperatives or exchanges unless they are wisely managed.

So, Now, Mrs. Barnwell

Madge Blair Barnwell, a fashion expert, is urging men to discard coats and vests in summer, and clothe themselves in blouses. When this reform has been accomplished, they are to take one step farther, and go back to knee breeches and long hose. Then, and then only, their clothing will be beautiful.

Now listen here, Mrs. Barnwell. If you were a man, you would know better. The reason a man wears a coat and vest is not propriety, as you seem to think. A man has to carry the following:

Money, checkbook, letters, cigars, cigarets, pipe, tobacco, matches, pencil, fountain pen, car tickets, handkerchief, notebooks, receipts, business cards, bills, membership cards, railway time tables, postage stamps, a watch, a knife, several keys, and several other things.

And he can't carry all those things in his pants pockets.

Therefore he wears a coat and vest; or, if he doesn't wear them, he keeps them within easy reach.

And if Mrs. Barnwell wants men to carry bags, as women do whenever they go anywhere (since they have no pockets), she's got another guess coming.

The coat may not be beautiful, but it's handy. Men have got to have something to carry their pockets in.

What the Press Is Saying

The Scofflaws

A Missouri official and former prohibition leader admits that the combination of motors and prohibition have rather demoralized the virtue of our citizenship. Men who have been classed as upright citizens all their lives do not consider it a crime to break a speed law or take a sip of illicit grog. In fact, they rather think it smart. Even when a man is locked up for breaking some of the traffic regulations, he is looked upon more as a martyr than a malefactor, and if he has some store of contraband Scotch in his cellar he is more likely to be envied than denounced by his neighbors. This condition makes for a growing disrespect for all laws. People are told that to the ken of blind justice all laws are exactly alike, but if their hearts and their experiences tell them the contrary there is a gradual weakening of all love of law—Los Angeles Times.

In Trouble With Lord's Day Act

Calgary's chief of police, presumably acting on his own initiative, intends to enforce with Puritanic rigidity the Lord's Day act as it applies to the sale of goods on Sunday. Under that act passed in 1907 there is considerable doubt as to whether anything that is not a meal, to be eaten on the premises, may be sold on Sunday. There is nothing in it to indicate that the sale of gasoline, for instance, is permissable.

It is evident from the amount of protest that has been voiced already, with the rigid enforcement of the act a thing in prospect only, that the citizens in large numbers are opposed to such enforcement. No doubt the protestants will be multiplied with the enforcement actually in operation. However, the chief of police has no option in the matter. The law is there and the chief is sworn to enforce it. If he fails to do so he could very properly be counted blameworthy.

There are times when the best way to bring about improvement in our laws is to do just what the chief now proposes to do. Nothing serves better to bring an obnoxious law to a speedy end than strict enforcement of the law. It is quite possible it would work that way in the present instance. If the people are opposed to the Lord's Day act as it stands now in the statue books of the province, the quickest way to discover the fact is by the chief's proposed course of action. And if the opposition of the people is sufficiently pronounced it will be a matter of time only when the law will be altered to fit more with public opinion.—Calgary Herald.

The Lighter Side

Readers of The Daily News contribute many of the best items to this column. Just sign your name or initials, or nom-de-plume, and send in your brightest ideas.—Editor, Lighter Side.

The most hateful alien is the one who accumulates money faster than we can.

—o—

More widowers than widows remarry. All winners wish to play another game.

—o—

Stone and brick work have been started on a new gymasium at the Michigan State normal, "with instructions to the working men to complete the building in time for next winter's basketball contests." It is barely possible that some athletic person will get a lot of exercise during the next year repeating the instructions.

—o—

A vase guaranteed to be more than 2500 years old, without a crack, is on display in a store window in Edmonton. Is it possible that there is a wife who never went away and left her husband in charge of the house in all that time?

—o—

"Too many accidents have resulted from one-handed operation of motor cars," says the author of a proposed anti-hugging ordinance at Seattle, Wash. Yes, a lot of careless young men had crashed right into an engagement in that manner.

Twenty Years Ago

(From The Daily News, Sept. 29, 1904.)

E. E. Phair arrived in the city last night and will grace the second day of the fair.

* * *

Clarence Goepel and C. H. Ink returned Tuesday night from the Boundary with fine bags of grouse shot in the neighborhood of Anarchist mountain.

* * *

Professor Anderson's trip to the skies in the mammoth hot air balloon came off in good shape yesterday a little after scheduled time.

* * *

The west side of the annex of the fair building has been reserved for the Bench show, and a variety of handsome and well-bred canines were on view yesterday. The judges are C. W. Young, W. H. Lee and Dr. Hadwin.

Ten Years Ago

(From The Daily News, Sept. 29, 1914.)

Mrs. George Ferguson, Miss Gertrude Annable, Miss Lottie Annable, Mrs. R. E. Hagarty of Vancouver and R. S. Turner spent the week-end at Six-Mile lakes fishing. They returned with a good catch.

* * *

Several residences on Vancouver street, in the southern end of the city, suffered as a result of an electrical storm which visited the vicinity over the week-end. The residence of J. Bailey suffered considerable damage, the lightning piercing the roof and breaking some of the furniture and mirrors, and damaging the cornice and electrical wiring of the house.

* * *

H. A. Francis has returned from a visit to Spokane and is spending the remainder of his vacation at Crescent valley.

Efficient Housekeeping

BY Laura A. Kirkman

DISHES IN THIS WEEK'S MENUS

TOMORROW'S MENUS

Breakfast
Oranges Cereal
Coffee Boiled Eggs
Toast

Luncheon
Hash
Whole Wheat Bread
Cocoa Celery Jam

Dinner
Philadelphia Pepper Pot
Boiled Sweet Potatoes
Cauliflower
Lettuce Salad
Pumpkin Pie
Coffee

Pepper Pot (contributed by a reader)—One knuckle of veal, three quarts of cold water, one and one-half pounds of white honeycomb tripe, two large onions, two large white potatoes, six allspice, ten peppercorns, two bay leaves, one tablespoon of sweet marjoram, one tablespoon thyme, one tablespoon sweet basil, one hot red pepper, one tablespoon salt, one-fourth teaspoon of pepper and about three-fourths of a cup of flour. Put knuckle of veal in a large pot with the salt, sliced onions, spices in a bag, red pepper cut in small pieces, and the cold water; let simmer for two hours, or till the veal is tender. Now remove the veal from the stock. Clean the tripe thoroughly in several waters (adding a little baking soda to the first water and a little salt to the last), cut it in long, narrow strips and put it in the stock to simmer for one hour. Then add the pepper, let boil a few minutes, add the potatoes cut in dice and when these are almost done thicken with the flour and add the following dumplings: Mix together one beaten egg, one-half teaspon of salt, two tablespoons of butter and three tablespoons of flour. Drop this dumpling batter by teaspoonfuls into the boiling stock, put on cover of pot and let continue to cook for about 12 minutes. This recipe will serve eight or ten people. (If desired, the veal may be chopped and put back into the pot.

Pumpkin Pie Filling (contributed by Mrs. C. M.)—To one cupful of steamed and strained pumpkin, add two-thirds of a cup of brown sugar, one teaspoon of ground cinamon, one-half teaspoon of ground ginger, one half teaspoon of salt, three well beaten eggs, two cups of cream (milk will do), and mix well. Turn this into a pie pan which is lined with uncooked pastry and sprinkle a little sugar over the top, to make it brown nicely. Place in a hot oven to set crust, then, after a few minutes of baking, reduce oven heat to medium so that the pie filling will not boil (which would make it 'whey'). Continue to bake at this moderate heat—40 minutes in all.

Fried Carrots (contributed by Mrs. C. M.)—Slice carrots thin and boil till tender in salted water. Drain, add butter or meat drippings and fry till browned. Serve at once.

Tomorrow—Answered Letters.

All inquiries addressed to Miss Kirkman in charge of "Efficient Housekeeping" department will be answered in these columns in their turn. This requires considerable time, however, owing to the great number received. So, if a personal or quicker reply is desired, a stamped and self-addressed envelope must be enclosed with the question. Be sure to use your full name, street number, and the name of your city and province.

THE EDITOR.

Presided Over a Catholic Assembly

SIR BERTRAM WINDLE

President of the Catholic Truth Society of Canada, which met in Toronto last week.

Styles

BY LENORE

Mrs. M., my neighbor down the street, is stouter than necessary, but Mrs. M. is undismayed. She has learned how to look pounds less than her actual weight by her clever choice of correctly designed clothes. She has disciplined herself to sternly reject the most tempting novelties of fashion if they are not suitable for her figure. She chooses only the long, vertical lines, inconspicuous waistline and soft, supple folds which experience has taught her to conceal her overdeveloped bust and hips. So even if diet and exercise have failed her, Mrs. M. is quite undisturbed for she knows she looks twice as smart as many women she passes on the street, just because of the infinite care she gives to the choice of her clothes.

The dress sketcheed above meets just such requirements as are Mrs. M.'s problem. It is made of navy blue reps over cranberry red, which is an inconspicuous red, and it is agreeably different from the usual panel ideas which seemed all that the weary gods of fashion could think of for stout figures.

FIFTH CAR APPLES FROM ROBSON SHED

District Expects to Ship Thirteen Carloads This Season

ROBSON, B.C., Sept. 28.—The apple packing plant is in full swing. Five cars have left already, and it is expected that 12 or 13 cars will be shipped out this year.

F. E. Oborne, H. Foxlee and George Miller did well at the Trail fruit fair, taking between them 18 prizes.

Mrs. S. S. McDiarmid was a Trail visitor Wednesday.

G. R. Brown was a Nelson visitor Thursday.

Mr. and Mrs. W. L. Wright, Dr. J. Evans and Jack Burns left for their home in Brandon this week. They have spent the holidays on the ranch here looking after the fruit crop.

Dr. T. J. Norman spent the week in Nelson relieving Dr. H. H. MacKenzie.

Rev. S. Newby of Edgewood was a Robson visitor during the week.

Wilfred Jowatt of Sherwood spent the week-end in Robson the guest of Mr. and Mrs. A. F. Mitchell. Mr. Jowatt took the English church service on Sunday.

Mrs. J. T. Webster left on Wednesday's boat for Edgewood to visit Mrs. S. Newby.

Edmonton has been finally selected as the location for the western Luthern Baptist college, estimated to cost $300,000, according to definite information received at the city hall here. This is a distinct triumph over Saskatoon, which had been making strong efforts for some time to get the institution built in that city.

That Body of Yours

By James W. Barton, M.D.

The Spring in Your Step

(Registered in accordance with the Copyright act).

You have heard some one jokeingly remark that all the use a mutual acquaintance had for his head, was that it furnished a place to hang his hat.

I want to say something about the feet, your other extremity, but I do not say it jokeingly.

All some folks think their feet are for is to support the body when they stand".

Such a thing as comparing them with such organs as the lungs, or heart seems ridiculous to them.

And yet you have in your feet organs that can mean so much to you that your health, your life's happiness, can be lost by forgetting the importance of the feet.

A properly built foot has an arch that not only supports your body, but does other important things for you.

As you walk the arch with its supporting muscles takes care of every step you make, so that when your foot strikes the ground it is just like the springs of a motor car. The front and back part of the foot touch the ground, hut the weight of your body is between them on this arched spring.

This means that no jar goes up to the knee, to the spine, or to the brain, as in the case where the foot is flat. This means freedom from headaches and the countless number of irrations from an ordinary walk.

The constant jarring of the spinal cord and brain, means not only headaches, but complete fatigue, with just an ardinary amount of walking during the day.

Many cases of nervousness, nervous exhaustion, irritable temper, hysteria and neurasthenia, have as their exciting cause, flat, painful feet.

Arches that not only support you, but actually drive you forward are the kind you should have.

I say drive you forward because the arches may be compared to the actual bow that was used in the old days by the Indians in warfare. The curved or arched part of the foot may be compared to the curved or arched part of the bow.

The string of the bow or arch of your foot is formed by ligaments which stretch across the sole of the foot from the two bones, which touch the ground when you stand. The bones themselves are held in this arched position by muscles in the lower part of the leg.

Thus a good foot when it strikes the ground not only takes the jar off the brain and body, but actually drives or shoots the body upward and forward by this spring like bow in your foot.

Quality Above All

This has been our policy with

"SALADA" TEA H499

Millions will now use no other blend. The quality never varies. — Try it today.

RIVALS THE BEAUTY OF THE SCARLET TANAGER

To make Rugs Safe from Spilly Inkwells

Put a Duofold on the Home Desk

You need not fear its use by different hands

For Here's a Point No Style of Writing Can Distort—Jewel-Smooth—Guaranteed 25 Years

INSTEAD of a fountain pen, it has hitherto been the custom to use an ordinary pen and inkwell on the home writing desk in spite of the perils to furniture and rugs. For the point of the usual fountain pen would soon turn awry if entrusted to the variable writing of various hands.

But Parker Duofold has now made a Family Fountain Pen practicable. For its Press-Button Filler is capped inside the barrel—out of sight—out of harm's way. Then, too, the double sleeve of Duo-Sleeve Cap makes an Ink-Tight seal. And no variation in hands or handwriting can alter the jewel-smooth Duofold point. A point that's guaranteed, if not mistreated, for 25 years' WEAR.

These advancements are making Duofold a new member of the Desk Accessories—one all the family can freely turn to for social correspondence, household accounting, or the young folks for their school work. And this black-tipped lacquer-red beauty adds new charm and color to the desk.

When you select your personal Duofold, get a Home Desk Duofold too, and abolish the inkwell with all its hazards. At all good pen counters.

The Parker Fountain Pen Co., Limited
Toronto, Ontario
Ask also for Parker Duofold Pencils to match the pen, $3.50

Slender Lady Duofold $5 Ribbon $1 extra

Over-size Duofold with extra Big Ink Capacity $7

Duofold Jr. same except for size $5

Made in Canada—Same Price as in the States

Parker Duofold LUCKY CURVE OVER-SIZE $7 With The 25 Year Point

Building Material

Let us figure your bills of Building Material. Coast Lumber a specialty.

John Burns & Son

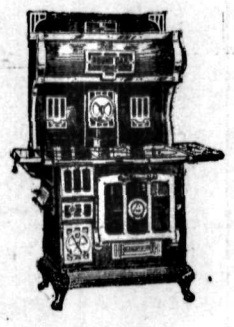

WE ARE Giving Away Free

This Beautiful Round Oak Enamelled Range

WITH EVERY PURCHASE OF $5.00 AND OVER FOR CASH

We will give you a ticket, and these tickets will be drawn for on Christmas Eve, December 24, 1924.

Everyone has a chance of winning a $200.00 Range absolutely free. You get full value for your money with your purchase.

See This Beautiful Range in Our Window

Nelson Hardware Co.

Wholesale and Retail Quality Hardware

NELSON B.C.

Scotland

Land of the heather and blue bell and of old baronial castles—From Quebec via the St. Lawrence—four days of open sea. Magnificent *Empress Express Liners* to Southampton—Also Monoclass Cabin Steamers from Montreal for comfort with economy to Liverpool or direct to Glasgow.

Canadian Pacific

"IT SPANS THE WORLD"

J. S. CARTER, District Passenger Agent, NELSON, B.C.

Typewriter Paper

Buy it in bulk and save money.

We carry all grades, suitable for all purposes, from 95c to $3.75 for 500 sheets.

THE DAILY NEWS JOB DEPT.

Printing—Ruling—Bookbinding

PHONE 144 (Two Lines) NELSON, B.C.

Here Is Shoe Comfort for You

You needn't envy the man who is enjoying absolute ease and comfort in his shoes. We are here to see that you get it. This model in Tan Calf, Blucher cut, in the new French last, combines style and comfort.

PRICE $8.00

R. ANDREW & CO.

Leaders in Footfashion

CLASSIFIED ADS BRING RESULTS EVERY TIME.

Simple Application That Dissolves Blackheads

No more squeezing and pinching to get rid of those unsightly blemishes, blackheads. There is one simple, safe, and sure way to get them out, and that is to dissolve them. Get about two ounces of peroxine powder from your druggist—sprinkle a little on a hot, wet cloth—rub briskly over the blackheads for a few seconds—wash the parts, and every blackhead will be gone—Pinching and squeezing out blackheads make larger pores, and you cannot get all of the blackheads out this way—while this simple application of peroxine powder and water dissolves every particle of them and leaves the skin and pores in their natural condition.

BLUE RIBBON TEA

In comparing BLUE RIBBON with other packet teas, do not compare it with tea offered at the same price.

BLUE RIBBON claims to be the best in Canada regardless of price, and a teapot test will make good this claim.

Viking Brick Lined Heaters

The most economical stove on the market. The heater with the furnace grates. Will last a lifetime.

Six Styles:
Viking Plain, 12-inch, 14-inch, 16-inch.
Viking Fancy, 12-inch, 14-inch, 16-inch.

CHARM UNIVERSAL WOOD HEATERS, 24 and 28 inch.

QUEEN HEATERS, 20, 21, 22 and 24 inch.

HAND-MADE POLISHED STOVE PIPE, STOVE BOARDS, COAL HODS, FIRE SHOVELS

HIPPERSON HARDWARE CO.

PHONE 497 P.O. BOX 414

Look for the Red Hardware Store

Read the Classified Columns

They Are Full of News--- and Values

Every little advertisement in the Classified Columns of The Daily News is a news story of interest to someone—it may be you.

In order to get full value from your copy of The Daily News you should read the Classified Columns every morning.

To Insert a Classified Ad, Phone 144 (Two Lines), Call at or Write The Daily News

Kootenay and Boundary

CAR OVERTURNS ON CRANBROOK STREET CORNER

Collision Puts Resident in the Hospital for Two Months

CRANBROOK, B.C., Sept. 28.—A serious accident was reported in the city this week when two cars met with considerable force at the intersection of Edwards street and French avenue, overturning one. Mrs. E. Davis was in the car driven by Lewis Willicome and was thrown out and pinned under the car. The ambulance was summoned, and she was taken to the hospital, where it was found she had suffered a fracture of the pelvic bone, by which she will be confined to the hospital for about two months. The other car was driven by George Goleman of this city, though it is stated it was not his car but one which had been lent to him to drive.

Another accident was reported from the corner of Edwards and Fenwick when cars driven by Mrs. J. F. Scott and A. Lendicki met, resulting in considerable damage to both but no injury to the occupants of either car.

CASCADE FOLKS TAKE HOLIDAYS

CASCADE, B.C., Sept. 26.—Mr. and Mrs. C. S. Durkee and Miss F. McConnell left on a motor trip, and will visit Seattle, Portland, Vancouver and other coast cities.

Miss Eileen Ritchie left Tuesday for Nitou, Alta., where she has taken a position as school teacher.

Mr. and Mrs. R. L. McAllister have returned from a two weeks' motor trip, having visited with friends in Penticton and other points.

E. Leveque of Trail is relieving agent at the Canadian Pacific railway station here during the holidays of C. S. Durkee.

Mrs. A. Murray of Bonnington Falls arrived Sunday on a visit to Mr. and Mrs. S. W. Handy.

A well reserved matron in these times is usually a highly enameled one.

FORTIFICATIONS OF NATURE SEEN AT BULL RIVER

Cave Dwellers in Primal Times May Have Dwelt There

A NETWORK OF TIMBER CAMPS

Rushing Waters of River and Tributaries Haste to Ocean

(By A BULL RIVER LUMBERJACK)

BULL RIVER, B.C., Sept. 28.—Mountain scenes along the Bull river route are magnificent.

A continuous change takes place as one journeys along the way toward the upper confines of forests and streams. A gradual incline is being overcome. The mountain slopes, with their spiral domes, interspersed here and there with jutting rocks, give rise to the vision at first sight as being nature's fortifications.

Perhaps in the distant past the "cave dwellers" found abode and refuge in the chambers and enclosures which might have been had by those of prehistoric times.

The Bull river, with its branches, forms one mighty stream rushing forth apparently in great haste to reach its objective, winding its turbulent waters over precipices, with its ultimate destiny in the bosom of the Pacific ocean, when its work is at rest, temporarily, only to return in some other atmospheric element to greet us again in the unknown future.

Strategically Situated

Bull River city is situated at the confluence of Bull river and the mighty Kootenay river, some 25 miles northeast of Cranbrook on the Kootenay Central railway, the Canadian Pacific railway connecting the Crow's Nest line with the main line at Golden.

The Canadian Pacific railway tie and timber department is operating camps along the banks of Bull river and its tributaries for some 40 miles. During the past 15 years very extensive operations have been carried on in getting out ties and other lumber materials to be utilized along its main line and its numerous branches.

As one journeys upward along the Bull river highway a gradual upgrade is overcome until one reaches Camp 6, some 22 miles upstream from Bull River city. Here we are at headquarters, where supplies are distributed for the various camps along the river.

It is also named Tanglefoot post office, so named after one of the tributaries being called Tanglefoot creek, which joins the west fork of Bull river some 2 miles distant. The location for the campsite is ideal, and is the only available level site along the route.

Late Lord Aylmer's Son Is Quietly Wedded at Balfour

BALFOUR, B.C., Sept. 26.—A quiet wedding took place Thursday at Balfour church between the Hon. Kenneth Athalmar Aylmer, second son of the late Lord Aylmer and Lady Aylmer, of Queen's Bay, Kootenay lake, and Eleanor Katharine, third daughter of the late John F. Rogers and Mrs. Rogers, of Norwich, England. Rev. C. Reid officiated.

HOSPITAL IS READY FOR NAKUSP PEOPLE

Community Fair Gives Society Handsome Donation

NAKUSP, B.C., Sept. 11.—The new hospital building is ready for occupation except for the connection with the electric light system. It is possible that the formal opening may take place on October 1. The handsome sum of $275 has been handed over to the hospital society by the management of the community fair recently held here. This sum is applied to the building fund.

Mrs. W. Carruthers and Mrs. A. E. Powell have gone to Vancouver, where the latter will consult a specialist as to her health, which has been very poor of late.

The McCormick motor bus brought a large contingent of Burtonites to the fruit fair on Thursday. Among the number were Mr. and Mrs. M. J. McCormick, Miss Devitt and Mrs. R. Hendry.

Mr. and Mrs. C. Daniels were visitors to the fair from Burton in their motor car. Mrs. Daniels was a prize-taking exhibitor in the fancywork department.

Mr. and Mrs. W. I. Mosely of Carroll's Landing were here with their exhibits of fruit, as usual, and were prominent figures at the fair building. Mr. Mosely is a director of the association.

C. M. Short, inspector of the Bank of Commerce with headquarters at Vancouver, is in town on official business.

KRAFT K CHEESE

Kraft Cheese Salad

Simply delicious you'll say, and your folks will all agree. You will be astonished to learn how many tempting dishes you can make with Kraft Cheese. This recipe and nearly a hundred others in the free Kraft booklet "Cheese and Ways to Serve it". Write for a copy to-day.

Kraft-MacLaren Cheese Co. Limited MONTREAL 2-24

Social Happenings In Nelson

This column is being conducted by Mrs. M. J. Vigneux. All news of a social nature, including receptions, private entertainments, personal items, marriages, etc., will appear in this column. Telephone Mrs. Vigneux.

T. O'Neill of Gray Creek, who has been ailing for the past couple of days, was brought to the city by launch and admitted to the Kootenay Lake General hospital yesterday.

• • •

T. Kennedy, Stanley street, returned via the Crow boat last evening from four months spent at Fry creek, where he is in the employ of the forestry branch.

• • •

A. S. Horswill and son, Nelson avenue, Fairview, spent yesterday fishing in the Procter district.

• • •

Mrs. J. E. McKenzie, 714 Victoria street, who has been spending the past week at Camp Lister visiting with her brother, George Hurry, returned by the Crow boat last evening.

• • •

Mrs. R. L. McBride, Hoover street, accompanied by her two sons, Leigh and Kenneth, who have been visiting in Edmonton for the past month, arrived home Saturday evening by the Crow boat.

• • •

Jacob A. Knauf of Harrop spent Saturday in Nelson.

• • •

Mr. and Mrs. E. L. Buchanan and family, Carbonate street, spent the week-end motoring to Salmo and returning by Trail and Rossland.

• • •

E. Harrop of Harrop was a city shopper Saturday.

• • •

Miss Jennie Croy, Josephine street, is enjoying her holiday in Creston.

• • •

J. E. Campbell and his son, J. Campbell, Baker street, left yesterday morning for Fernie, where they make arrangements for the necessary passports to enter the United States with a view to permanent location.

• • •

W. Ingram, Kerr apartments, left Saturday for Trail, and will enter the employ of the Consolidated Mining & Smelting company, limited.

• • •

Mrs. L. Reiley, Observatory street, is enjoying a vacation in Spokane.

• • •

J. S. Carter, Canadian Pacific railway district passenger agent, spent Friday in Trail on the company's business.

• • •

Miss Charlotte Douglas, who teaches at Balfour, spent the week-end in the city with her mother, Mrs. R. L. Douglas.

• • •

Mrs. Earl Morris and son, George, of Lethbridge, who have been spending the summer as guests of Mr. and Mrs. George Steele, Silica street, left on the Crow boat yesterday morning for their home.

• • •

Miss Edith Ross, Silica street, returned last evening by the Crow boat from Procter, where she spent the week-end with Miss McLean.

• • •

Mrs. F. Seal, of Balfour, accompanied by her daughter and son, Miss Barbara and Ronald, spent Saturday shopping in town.

• • •

Mrs. Robert Quin and her son, Robert, of Harrop, were city visitors Saturday.

• • •

Mrs. C. Ouimette and her small son Billy, of Coleman, Alta., are expected to arrive in the city tonight by the Crow boat to spend a holiday with Mr. and Mrs. N. Murphy, Kerr apartments.

• • •

Mrs. L. W. Oughtred of Ainsworth was a city visitor Saturday.

• • •

Mr. and Mrs. A. Gallup of Procter spent Saturday in Nelson shopping.

• • •

W. Brown of Taghum spent Saturday in town.

• • •

Mrs. J. L. Purdy and her son, Leonard, of South Slocan, were city shoppers Saturday.

• • •

Mr. and Mrs. J. Simons, Silica street, returned Saturday evening from Kootenay Landing, where they went to meet their daughter, Miss Maud Simons, who has been spending the past few days in Spokane.

• • •

A. Sutherland of Kaslo, who has been attending the trainmen's convention in Ottawa for the past couple of weeks, returned to the city last evening and will leave today by the afternoon boat for his home. Mr. Sutherland was elected vice-chairman for the Dominion of Canada.

• • •

Mrs. A. D. McLeod, Silica street, who motored to Spokane last week with a party of friends, has returned to the city.

• • •

Mr. and Mrs. F. H. Dalrymple, who have been spending the past few months visiting in the old country, returned to town by the Crow boat Friday evening.

• • •

Mrs. A. B. C. Dando and her daughter, Miss Gladys Dando, Stanley street, leave this morning to spend a holiday in Spokane.

• • •

R. L. McBride, Hoover street, returned Friday evening by motor from a business trip to Trail and Rossland.

• • •

D. W. Thompson of the Dominion Express company, Vancouver, arrived in town last evening by the Crow boat from Calgary.

• • •

A. Kraft of this city, who has been fishing at Procter for the past couple of days, returned to town yesterday with a 16-pound salmon, three smaller ones and a good-sized trout.

• • •

Mrs. J. Peachy of Balfour was a city visitor Saturday.

• • •

Herbert Keefe of Harrop, an ex-mayor of Nelson, spent Saturday in the city.

• • •

Dr. H. H. MacKenzie, A. D. McLeod and W. M. Walker, who motored to Spokane last Sunday, have returned to town.

• • •

Mrs. M. Madden, Mrs. James H. Ryley of Queen's Bay and Judge Underwood of Ione, Wash., returned Saturday evening from a few days' visit at Mrs. Ryley's ranch at Queen's Bay.

• • •

Mrs. W. Pascoe returned Saturday night from a three months' trip, having visited in Aberdeen, Tacoma, Seattle and Vancouver.

• • •

Mrs. T. Gilmour and her daughter, Ethel Gilmour, of Balfour, returned by the afternoon boat Saturday after spending the day in town.

• • •

Mrs. Clarence Shannon of Willow Point spent Saturday in Nelson.

• • •

Mrs. J. Hurst of Procter was a city visitor Friday.

• • •

George Motion, Baker street, returned by the Crow boat last evening from Creston, where he accompanied Mrs. Motion and son, who are going to spend a few days in Spokane.

• • •

Mrs. W. B. Steed and her son, Graeme, who have been spending the past few days in Spokane, returned to town last evening by the Crow boat.

• • •

F. J. Salmon of Procter was a lucky fisherman yesterday when he landed a 23½-pound salmon at the outlet. It was 39 inches in length and 10 inches in width.

• • •

F. R. Jelfs and J. R. Hunter, who spent yesterday at Lockhart Beach with Robert Yaill, returned to town last evening with some good-sized fish.

• • •

W. E. Thurman of Calgary arrived in town Saturday by the Crow boat to spend the week-end with his parents, Mr. and Mrs. William Thurman, Silica street.

• • •

Austin Elliotte of Vancouver is a city visitor.

• • •

Mrs. George Helbeque of Bonnington spent Saturday shopping in the city.

• • •

Stewart Smillie left Saturday for Trail to take a position with the Consolidate Mining & Smelting company there.

• • •

Douglas Birkback of Gray Creek spent the week-end in the city.

Meagher's

611 Baker Street. Phone 200

Wanted Goods at Reduced Prices

Many of these offerings are Special Purchases at Less Than Market Prices, and others are lines we wish to clear out to leave room for other goods. Every one is extraordinary value, and savings are worth while.

Ladies' FALL SUITS At $24.95

The greatest Suit value we have ever offered. Mostly plain-tailored styles though there are some Fur-trimmed Suits among them, and trimmings on them are alone worth more than we are asking for the whole Suit. Made of all-wool Velours and Tricotines, Coats silk-lined throughout, and Skirts plain-tailored. All wanted colors in the lot. Special Today, **$24.95.**

FUR-TRIMMED COATS at $24.95

Pure Wool Velour Coats, all with large Fur Collars, and many with Fur Cuffs. Lined throughout. Sizes up to 44. Special values at **$24.95.**

WOOL CREPE SKIRTS at $4.50

Pleated Skirts made of pure wool Crepes, in Navy only. Sizes to 30-inch waist measure. Specially priced at **$4.50** each.

FLANNEL SPORTS DRESSES At $10.00 Each

Smart Dresses just in, made of plain or fancy Flannel, in sizes 16 and 18 only. To Clear Today at **$10.00.**

SILK-AND-WOOL CARDIGANS At $4.95

Smart styles in assorted colors, made with fancy fronts. All wanted colors. Sale Price, **$4.95.**

FLANNELETTE GOWNS $1.50 Each

Gowns made of good white Flannelette in slip-on styles, very nicely trimmed. All sizes. Today, **$1.50** each.

New HATS at $3.50 to $12.00

Special values in Felt, Velours, Duvetyn and Velvet HATS, Sports and plain-tailored styles. All the newest colors and trimmings are shown on the more Dressy Hats. Prices from **$3.50** to **$12.00** each.

NO SPECIAL BOAT FOR KASLO FAIR

Committee Decides Against It; Captain Hincks Home From England

KASLO, B.C., Sept. 28.—The women's institute and the farmers' institute met on Wednesday evening to discuss the final arrangements for the fair on October 1, the chartering of a special boat for visitors to the fair being decided against.

Miss Frances Latham gave a party on Thursday at the King George hotel in honor of her return home. About 50 young people were present, refreshments, cards and dancing making a very happy evening.

Dr. Douglas Barclay was a Nelson visitor Wednesday, returning that night accompanied by Mrs. Barclay, who had been spending a few days in Nelson.

Col. H. H. Armstead, accompanied by his mother, Mrs. Armstead, and H. Davis and Mrs. James Anderson, went to Nelson Thursday in the recently purchased Dorothy, making the return trip Friday.

Believes in Upper Country

Capt. Henry Hincks of Howser has returned from a long visit to the old country. The apple crop in England has been a failure this year, he reports. He is full of enthusiasm, as usual, for the upper country, and he expects quite a prosperous future for that district.

KASLO ORCHARDISTS PLEASED AT PRICES

KASLO, B.C., Sept. 28.—The fruit packed by Kaslo growers and sold through the union has been most successfully handled and sold at prices which have given satisfaction to all the growers. Two orchards have already shipped three cars.

The total cars shipped are showing a steady increase of well-paid, satisfied members. The quality of the cherry crop was unequalled in the province, some crates reaching Wembley in fine condition.

GAME FOR AUTOS AT FAIR THRILLS

Mishap Occurs at Nakusp When Autos in Contest Collide

NAKUSP, B.C., Sept. 28.—A remarkable accident, without mishap except some damage to the cars, was a collision in broad daylight right in the center of a large crowd of people near the fair building on Thursday, when the cars of W. F. H. Waterfield and A. H. Freeman crashed in front of the fair building in a novel game. Stakes had been placed on Graham street, giving a narrow margin for cars to pass through at high gear, the idea being to see which car could pass through without knocking the stakes down. By some mistake the above cars tried from opposite directions, the latter driven by Eric Leveque. Both side of the runway were crowded with spectators, the eyes of the drivers so rivetted on the stakes in front of each that they did not observe the presence of the opposing car until they came to a crash. If the scene was set for a movie film the affair could not have been more successful or thrilling, but the crowd for a moment was horrified as to the possibilities.

DR. KING PAYS SHORT VISIT TO NAKUSP

NAKUSP, B.C., Sept. 28.—Hon. J. H. King, Dominion minister of public works, accompanied by L. H. Humphreys, M.P. for Kootenay West, visited Nakusp on Thursday morning on his way through on the steamer from Nelson. While the boat was discharging its cargo they took a walk up town, and the minister was greatly surprised with the marked progress Nakusp had made since his last visit here. He also paid a visit to C. S. Leary, M.P.P., during his short stay here.

To the couple who never had a cross word the puzzle is to know whence the cross-word puzzle drew its name.

Polly want a cracker?

Certainly if it's —

McCORMICK'S JERSEY CREAM SODAS

81

Markets and Finance

RAILS, OIL, MOTORS TAKE STRONG TURN

Public Utilities Respond to High Earnings and Divided Reports

NEW YORK, Sept. 28.—Pronounced strength of the motors and public utilities and the uniformly strong tone of the rails were the chief developments in yesterday's brief but active session of the stock market. United States Steel crossed 109 for a net gain of ¾, but many of the other standard industrials showed a tendency to heaviness.

Nash Motors was the industrial feature, soaring 11 points to 161, the highest price since the distribution of a stock dividend two years ago. Other motors improved in sympathy, Packard touching a new high and Studebaker, Maxwell B and Spicer Manufacturing duplicating their previous 1924 peak prices. Prices of increased car sales formed the basis for the buying of these issues.

Foreign exchanges eased slightly in quiet trading. Demand sterling ruled about ½c lower around $4.46¼ and French francs held relatively steady just above 5¼c. Other European rates showed only nominal changes.

Closing Quotations

	High	Low	Close
C.P.R.	...	...	148⅝
G.M.&St.P.	13½	...	13⅞
General Motors	15¼	15⅛	15⅛
Int. Nickel	18½	18¼	18¼
Mo. Pac.	20½	20⅛	20¼
Mo. Pac. pfd.	...	...	58⅝
Rock Island	...	...	34⅝
Studebaker	42	41¾	41⅞
U.S. Steel	109¼	108⅝	109¼
Willys-Overland	...	...	8½

Montreal List

MONTREAL, Sept. 28.—Canadian Industrial Alcohol unchanged at 40 led in activity on Saturday's moderately active stock exchange. *National Breweries* registered an advance of ⅝ at 58⅝. Brazilian closed at 49⅛, a net loss of ¾, while Smelters made a gain of ½ to 44. Lake of the Woods was the firm spot of the session at 185, up 4 points. The big loss was suffered by Southern Canada Power, off 1½ to 67.

Other changes took in Brompton, up ½; Dominion Bridge, up ¾; Montreal Power, up 1; Montreal Tramways, up ½; Sherwin-Williams, up ½; Spanish River, up ¾, and Steel of Canada preferred, up ⅝ to 106.

Closing prices: Abitibi, 57½; Brazil, 49½; Breweries, 58¾; Brompton, 31½; Laurentide, 89; Spanish preferred, 118; Spanish common, 105¾; Smelters, 44; Montreal Power, 176; Steel of Canada, 78⅝.

WINNIPEG GRAIN QUOTATIONS

	Open	High	Low	Close
Wheat—				
Oct.	146½	148¼	144½	144⅞
Nov.	145¾	145¾	143½	143½
Dec.	141	141	138⅜	138⅝
May	144½	144½	142⅜	142½
Oats—				
Oct.	60¾	60¾	60	60⅛
Nov.	60	60¼	60	60
Dec.	57¾	58¼	57⅜	57⅝
May	60¾	60⅞	59⅝	60⅛
Barley—				
Oct.	89¼	89¼	88	88¼
Nov.	87¾	88¼	87	87½
Dec.	85	85¼	84¼	84¼
May	86⅞	87⅛	86⅞	86⅞
Flax—				
Oct.	221	224	216	216½
Nov.	...	...	...	211½
Dec.	206	207½	206	206¼
May	213	213	212	212½
Rye—				
Oct.	113¼	115⅞	112¾	114⅝
Dec.	113	115	112½	113⅝
May	118½	118⅞	117⅝	117⅝

Toronto Board

TORONTO, Sept. 28.—Interest was centered in Brazilian Traction to the exclusion of almost everything else during the short week-end market on the *Toronto stock exchange*. Brazilian started at 50¼ and gave way gradually to 49¾. In the final half-hour prices were firmer at 50, and the market closed at 49¾ bid. After starting on Saturday at 44 Twin City gave way to 43½, and the close was at 43¼ to 44. The Twin City earnings for the current quarter will not be available to the public for about three weeks.

There was little interest shown in the rest of the market. A few shares of Bread common changed hands at 89⅞ to 90. Dominion Stores common was almost neglected, and the market closed at 34½ to 35½. Ontario Steel Products common sold at 44, a net gain of ½ point.

GRAIN PRICES WHIRLING UPWARD

Export Business and Rumor Cause; Profit-Taking Spoils Gains

CHICAGO, Sept. 28.—Immense export business in wheat, together with fear that the corn crop was in danger of big damage by frost, whirled grain prices upward Saturday, but lively profit-taking wiped out the wheat gains. On the advance all deliveries of wheat and of rye outdid the season's top-price record. Wheat closed easy at ¾c net decline to ⅛c rise, December $1.38½ to $1.38⅝ and May $1.44 to $1.44¼, with corn 3¼c to 4⅝c up, oats showing ½c to ⅞c advance and provisions unchanged to 17c higher.

Sterling Exchange

German marks—Demand, per trillion, 23.875c.

Vancouver Stocks

	Bid	Asked
Consolidated	$40.50	$ ...
Cork-Province	..	.05
Eldorado	..	.50
Granby	18.00	..
Int. Coal	..	..
Silversmith	..	.12½
Surf Inlet	..	.35
Spartan Oil	.001-16	.12
Sweet Grass	.001-16	.003-16
Trojan Oil	.03⅜	.00¼
		.03¾

Minneapolis Grain

MINNEAPOLIS, Sept. 28. — Quotations are:

Flour—Unchanged to 10c higher at $7.55 to $7.80 a barrel.

Bran—$24.

Wheat—No. 1 northern, $1.35½ to $1.38; September, $1.35; December, $1.36; May, $1.41½ to $1.41¾.

Corn—No. 3 yellow, $1.07¾.

Oats—No. 3 white, 45⅝c to 45⅞c.

Flax—No. 1, $2.27¾ to $2.28¾.

Montreal Produce

MONTREAL, Sept. 28.—Butter and cheese active, eggs steady.

Cheese—Finest westerns, 17⅝c to 17¾c; finest easterns, 17¼c to 17⅜c.

Butter—No. 1 pasteurized, 37c; No. 1 creamery, 36c; seconds, 35¼c.

Eggs—Storage extras, 43c; storage firsts, 37c; storage seconds, 31c to 32c; fresh extras, 48c to 50c.

Egg Markets

OTTAWA, Sept. 28.—Quotations are: Ottawa—Jobbing, extras 42c, firsts 38c; retailing, extras 50c to 53c.

Prairies—Unchanged.

Vancouver—Paying country points, extras 50c, firsts 47c.

British Cables

LIVERPOOL, Sept. 27 (Shillings per 10 dozen).—Market firm, advancing; Irish 23, Irish cold storage 19 to 20, fresh Argentines 17½ to 18, Russions 13½ to 14.

THREE BUSINESS FAILURES IN WEEK

TORONTO, Sept. 28.—Forty-six commercial failures occurred throughout the Dominion during the week ended Friday compared with 52 for the corresponding week of last year, according to the weekly report of R. G. Dun & Co. Alberta had four failures to report, Manitoba and Saskatchewan each two and British Columbia three.

CLEARING HOUSES SHOW BIG DECREASE

NEW YORK, Sept. 28.—The actual condition of clearing house banks and trust companies for the week shows a deficit in reserve of $19,587,030. This is a decrease of $80,027,700, compared with the previous week.

Acted as Curator After the Crash

ARCHIBALD B. BARKER

Manager of the Toronto clearing house, who acted as curator at the Home bank after it crashed, was the final witness for the crown against O. G. Smith, chief account of the bank.

MARKET BRISK ON SATURDAY

Meats and Vegetables Pretty Well Sold Out by Noon

A good brisk market was carried on Saturday in the Malcolm building, and many stalls were sold out before the day was over. Meats went very well, as did home cooking and vegetables and fruit. Apples, butter and eggs all went quickly and a great many flowers and potted plants were sold.

Following is a list of the prices:

Spring chickens, lb.	40c
Fowl, lb.	25c
Beef, lb.	10c to 25c
Veal, lb.	15c to 25c
Pork, lb.	20c to 30c
Beef heart, lb.	12½c
Fresh liver, 2 lbs. for	25c
Sausage, lb.	25c
Potted meats, lb.	20c
Dairy butter, lb.	45c
Eggs, doz.	45c
Celery, bunch	10c
Parsnips, lb.	5c
Beets, 6 lbs. for	25c
Carrots, 6 lbs. for	25c
Tomatoes, per lb.	2c to 5c
Corn, doz	40c
Cucumbers, 3 for	10c
Beans, 3 lbs. for	25c
Cabbages, lb.	4c
Lettuce, big head	5c
Per lb.	10c
Potatoes, 6 lbs. for	25c
Chard, head	5c to 10c
Grapes, lb.	20c
Plums, 4 lbs. for	25c
Potted plants, up from	25c
Marmalade, per lb	30c and 35c

GOOD WEATHER IS PROMISED PRAIRIES

Expect to Again Start Threshing Within Next Few Days; Frost

WINNIPEG, Sept. 28.—Following several days of heavy rain, which necessitated suspension of harvesting operations throughout the western provinces, the weather forecast tonight gave promise of better conditions for the coming week. It reads: "Fair and a little warmer," for Manitoba, and "Fine and warm" for Alberta and Saskatchewan. It will however, be some days before the grain is sufficiently dry to commence threshing again.

Frost was experienced in many sections of Manitoba and Saskatchewan during the week-end, Regina, Sask., leading the list with seven degrees.

Money AT WORK

Brief but Important Lessons in Finance, Markets, Stocks, Bonds and Investments

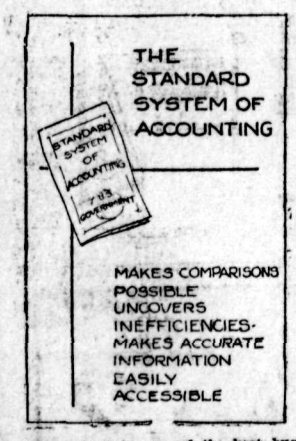

Comparison is one of the best business teachers.

The day of secrecy in business is being replaced by intelligent cooperation. The most advanced merchants have banded together for the purpose of solving mutual problems. By greater efficiency in the operation of their enterprises they have strengthened their position in the business world. One of the most important steps which a great many trade organizations have made is the adoption of a standard system of accounting. The government has issued several such systems, particularly for cooperative marketing organizations.

The use of standardized accounting systems yields figures which are comparable with similar organizations. Comparisons point out inefficiencies in operation which probably otherwise never would be noticed. Not only do such systems allow comparisons, but they usually yield accurate information with a minimum of routine.

(Copyright, 1924, Associated Editors, Incorporated.)

KOOTENAY BITTER ALE
The Ale with the real flavor, $2.20 doz. Order through
GOVERNMENT LIQUOR STORE.
FREE DELIVERY DIRECT FROM BREWERY.
NELSON BREWING COMPANY LIMITED
(This advertisement is not published or displayed by the Liquor Control Board or by the Government of British Columbia.)

The Consolidated Mining & Smelting Company of Canada, Limited
Office Smelting and Refining Department
TRAIL, BRITISH COLUMBIA
Smelters and Refiners
Purchasers of Gold, Silver, Copper, Lead and Zinc Ores.
Producers of Gold, Silver, Copper, Pig Lead and Zinc.
TADANAC, TRAIL

HOTEL MENUS
We print Hotel Menus, either with complete menus or with the different headings and blank spaces for typing in the bill of fare.
The Daily News Job Department
The Home of Good Printing
Nelson, B. C.

CLASSIFIED ADVERTISING

Used Articles
Real Estate
Rooms
Board
To Rent
Boats and Automobiles

Help Wanted
Positions Wanted
Lost and Found
Live Stock
Machinery
Farm Produce
Timber and Mines

Classified Advertising Rates

Local Reading Notices—Three cents per word each insertion. In blackface or machine capitals 4c per word. Blackface capitals 5c a word. Twenty-five per cent discount if run daily without change of copy for one month or more. Where advertisement is set out in short lines the charge is 15c a line for Roman type, 20c for blackface and 25c for blackface capitals. Minimum 35c, if charged 50c.

Want and Classified Advertising—One and a half cents per word per insertion. If paid in advance 6c per word per week, or 22½c per word per month. Transient ads accepted only on a cash-in-advance basis. Each initial, figure, dollar sign, etc., counts as one word. Minimum 25c, if charged 50c.

Births, Marriages, Deaths and In-Memoriam Cards—Fifty cents per insertion up to 33 words. Additional words 1½c.

Lists of Wedding Presents and Floral Tributes at Funerals — Ten cents per line.

Male Help Wanted

WANTED—Man for dairy work, milking, milk route and care of dairy utensils. Apply, stating wage expected and giving references if possible, to Box 323, Kimberley, B.C.

200 MEN WANTED—We want more men who are willing to qualify for jobs paying $125.00 to $300.00 monthly as garage mechanics, battery and electrical experts, vulcanizers, welders, engineers, etc. Also men wanted to learn the barber trade, which is nice, clean, inside work and pays $25.00 to $50.00 weekly. Write today for free catalog and our special employment plan. Hemphill Trade Schools, Limited, 228 Ninth Avenue East, Calgary, or 1311 Granville Street, Vancouver. (6127)

MEN, WOMEN—To learn barbering; paid while learning; tools supplied. Catalogue free. Moler College, Vancouver. (6152)

Situations Wanted Male

POSITION WANTED—By young married man, clerking in store; or can drive truck or car. Knows city thoroughly. Apply, Box 6443, Daily News. (6443)

WANTED—Bookkeeping, part or full time, or small tradesmen's books to write up. W. F. Vellacott, Box 651, Nelson P.O. (6196)

Agents Wanted

MAN OR WOMAN—To travel and appoint agents. Position permanent. Yearly guarantee, $1092 (being $21 weekly average) and expenses. Experience unnecessary. Winston Company Toronto. (6169)

PERSONAL CHRISTMAS CARDS—"Imperial." Best known selection. Want men and women in every town to solicit orders in spare time. Representatives making $2 per hour up. Newest designs. Lowest prices. Samples free. British Canadian, 122 Richmond West, Toronto. (6285)

Boats and Automobiles

DODGE OR SIMIAR CAR WANTED—Cheap for cash. Box 498, Nelson. (6466)

A SNAP — Ten-passenger covered launch, $175 cash. (6422)

Nursery Products

HORSE—To board for work on farm with option buying in spring. Will give good care. Must be gentle and sound, used to cars and trains, weight about 1150 pounds. (6503)

Live Stock Wanted

KELLOGG'S IMPROVED MAGOONS—$6.00 per 1000; unfruited stock. Progressive Everbearing, $1.50 per 100; strong variety plants; immediate delivery. A. H. Pennoyer, Grand Forks, B.C. (6502)

TELL your wants through The Daily News classified columns.

Business Opportunities

WANTED—*Loan of five hundred* dollars for 12 months at 8 per cent interest, for investment in good business. Apply, Box No. 6484, Nelson Daily News. (6484)

Fruits and Vegetables

FOR SALE — Any quantity good apples, suitable for making cider, etc., up to 10 tons. Box 6474, Daily News. (6474)

Miscellaneous for Sale

BARRELS, KEGS AND EMPTY sacks — MacDonald Jam Company, Nelson. (6461)

FOR SALE—Cocker Spaniel puppies. F. H. Shields, Trail, B.C. (6439)

FOR SALE—Boathouse, $150. J. W. Gallagher. (6437)

PIPE AND FITTINGS, ETC.

Complete line Pipe and Fittings, all sizes. Special, 1-inch Pipe, 7c per foot. Roofing Felt, 1-ply, $1.50; 2-ply, $2.00; 3-ply, $2.40 per roll. Extra heavy 3-ply Mineralized Surface, 90 lbs. per roll, special, $3.00. ¾-inch Air Hose, suitable for gardens, 6c per foot. Mixed Wire Nails, $2.00 per keg. Wire Rope, Canvas, Logging Supplies and all kinds equipment.

B.C. JUNK CO.
135 Powell St. Vancouver, B.C. (6379)

Live Stock for Sale

PIGS FOR SALE—Twenty 6-weeks-old Chester Whites, $4 each f.o.b. C. W. Klontz, Needles, B.C. (6501)

FOR SALE—Full blood Ayrshire bull, 2 years old, dehorned and ringed, getter of fine stock (see him), $60; trade for pigs, young cow. What have you to trade? Shrum, Ymir, B.C. (6487)

SIX-WEEKS-OLD YORKSHIRE PIGS —$6 each. Chalmers, Thrums. (6491)

FOR SALE—One registered Holstein cow, one Jersey cow, one heifer just fresh, grades, and some young *Holstein cattle. Would consider any* reasonable offers. Sears, Procter, B.C. (6459)

TEAM OF MARES—Eight and nine years old, weight 1300 and 1350, one do single or double; with harness, $115. Sam Stoochnoff, Crescent Valley. (6451)

Machinery for Sale

PORTABLE SAWMILLS — American; used mining equipment all kinds, rebuilt; boilers, compressors, logging machinery. Send for stock list. National Machinery Company, Limited, Vancouver. (6154)

Personal

COLORADO WIDOWER, 39, WORTH $45,000, wants wife. E-Box 866, League, Denver, Col. (6482)

SIMON F. McKAY—It will be to your interest to communicate with me within thirty days. Russell Johnstone, Birchbank, B.C. (6447)

Country Property

For Immediate Sale

Here is a splendid opportunity to own your own home, 2 miles from the city, on the Granite road. A well-built 1½-story, 6-roomed House, cement cellar, glassed-in porch; 2½ acres of land; also large chicken house and other outbuildings. Plenty of water, fruit trees, etc. Owner leaving the district. For quick sale, price $3500 and easy terms to suit purchaser.

Apply—
R. W. DAWSON
Annable Block,
PHONE 197 P. BOX 733 (6480)

Mining, Timber, Lumber

GOOD DRY WOOD FOR SALE—12-inch mixed, $3 a rick; 16-inch wood, mixed, $3.50 a rick; 16-inch wood, jack pine, $3.25 a rick. E. J. Wheeler, phone 239R3, corner Latifer and Cherry. (6496)

Miscellaneous Wanted

WANTED—Gasoline lanterns in perfect condition; also 500-egg Jubilee Incubator. Wood, Perry's Siding. (6446)

Furnished Rooms to Rent

FOR RENT — Three-roomed suite. Sterling Hotel. (6512)

BEDROOMS—Well furnished, heated. Phone Mrs. George Heald, 409 Silica. (6508)

FURNISHED ROOMS AND SUITES to rent in K.W.C. Block, over Canada Drug. Under new management. (6472)

TWO, THREE AND FOUR ROOMED newly furnished suites for rent—Hot and cold water. 711 Silica Street. (6324)

For Rent

FOR RENT—Small cottage. Phone 619 between nine and ten a.m., or apply A1 Store, Baker Street. (6510)

City Property for Sale

5 Excellent Garden Lots
$300.00.
Terms $25.00 Cash, $10.00 a Month.
Close to New School.
C. W. APPLEYARD
Insurance City Property (6360)

$5000 ON TERMS.
ONE OF THE NICEST HOMES IN CITY

Located close in, on Silica street. Drawing room, dining room, den, hardwood floors, two fireplaces, kitchen, three bedrooms, dressing room, beautiful large sun room, broad verandah, bathroom, two pantries, stone basement with two coal bins, new furnace, garage, built-in china closet, book shelves, *etc. Three lots, 75x150, on corner;* garden, fruit trees. Magnificent view.

AN IDEAL HOME
for much less than it is worth.
Apply F. F. Payne, Daily News. (6391)

$700—Cottage, close in, 50-ft. frontage; $150 cash.
$1200—Bungalow, stone foundation, 4 lots; $200 cash.
$1350—Bungalow, 2 bedrooms, fireplace, 2 lots; $200 cash.
$2000—House, 6 rooms, Stanley street, fully modern and close in; terms arranged.
$2300—House, 6 rooms, fully modern, cement basement, 4 lots, all on the level and close in; terms arranged.
F. A. WHITFIELD
510 Stanley Street, opp. the Bay.
Real Estate—Rentals—Insurance. (6476)

LOW-PRICED HOMES FOR SALE

5-room, close in, furnace, etc.; $1600.
5-room, fruit and garden; $1250.
4 large rooms, concrete foundation; $1200.
Easy terms can be arranged.
H. E. DILL
Fire—Life—Health Insurance. (6495)

REAL SNAPS

$2100—6-roomed House, good condition; stone foundation; close to Baker street. Terms arranged.
$2200—7-roomed House; 2 lots. Terms arranged.
A. T. McMILLAN
Room 1, 501 Baker St. Phone 601
Money to Loan on City Property. (6509)

ATTRACTIVE MODERN BUNGALOW —All on one floor; three bedrooms, bath, living-dining room, kitchen, garage; built-in bedroom furniture, electric range and several unusual features. Owner leaving town. Will accept very easy terms. Apply, Willis Piano Store. (6507)

DESIRABLE SUBURBAN HOME

We have for sale a *most* desirable property about a mile west of the city. The house is most attractive, having a verandah on three sides, one side being protected by glass, making a lovely sun room. There is a good basement, with stone foundation; large living room, kitchen and three bedrooms. There is also on the property a good stable, chicken house, rabbit hutch and cement garage. Fruit trees and small fruits; 2½ acres of ground. The proper place for a man of moderate means with a family, *as living costs can be reduced to* a minimum. The property can be bought for less than it would cost to build the house alone, and easy terms will be given.

CHAS. F. McHARDY
Fire—Life—Automobile and Accident Insurance.

BUSINESS AND PROFESSIONAL DIRECTORY

Piano Tuners

HEDLEY W. RENDELL, Expert—Pianos, Player Pianos, Organs, P. 251 (6462)

Mechanical

ELECTRICAL SUPPLIES AND REPAIRS — Machine Shop Work. Mechanical Repairs, Oxy-Acetylene Welding. Radio Supplies, Tubes and Parts. Auto Accessories, Tires, Tubes. Distributors for Prest-O-Lite Batteries. Bennetts Limited, Masonic Block, Nelson, B.C. (6493)

BUSINESS AND PROFESSIONAL DIRECTORY (Continued)

Electrical

DEANSHAVEN DEVELOPMENT CO. LTD., DEANSHAVEN, B. C.—Westinghouse Radio Sets, Radio Parts. Complete Super-Heterodyne Kits, Myers Tubes, Westinghouse Mazda Lamps, Irons, Toasters, Etc. V. & K. Automatic Electric Pumps. Small Hydro-Electric Plants a Specialty. (6475)

HOWE ELECTRIC CO.—Power, Light and Radio Installations. Battery Service Station. Dealers in Electrical Supplies. Opera House Block P. O. Box 928. Phone 530 (6216)

Repairing

H. R. KITTO, Gunsmith — Tennis Rackets Restrung and Repaired. Bicycle Dealer. Machine Works. (6438)

Chimney Cleaning

WM. FOWLDS, Official Chimney Cleaner. (6286)

Printing

THE DAILY NEWS—Quality Printing, Ruling, Loose Leaf Forms, Ledger Sheets and Binders always in stock.

Insurance and Real Estate

D. A. McFARLAND—Real Estate, Insurance, Greenhill and Bellevue Coal. Room No. 6, K.W.C. Block. Phone 49. (6490)

R. W. DAWSON—Real Estate, Insurance, Rentals. Annable Blk. P.O. Box 733. Phone 197 (6155)

H. E. DILL, INSURANCE, FARM AND CITY PROPERTY. 508 Ward Street. Nelson, B.C. (6463)

Monuments

CAMPBELL & RITCHIE MONUMENTAL CO.—P. O. Box 865, Nelson, B.C. Telephone 164. (6156)

Painters and Decorators

MURPHY BROS.—Autos Painted, Dealers in Wall Paper. Store— 701 Baker St. Auto Shop— 411 Hall St. (6157)

Accounting

CHARLES F. HUNTER—Auditor, McDonald Jam Building. Box 1191 Nelson, B.C. (6158)

Florists

GRIZZELLES GREENHOUSE, NELson. Cut flowers and Flower designs (6159)

WM. S JOHNSON—Phone 342 Cut Flowers. Potted Plants and Floral Emblems. (6481)

W. H. MAWER—Hardy Perennial Plant Grower, Nelson, B.C. (6160)

Wholesale

A. MACDONALD & CO.—Wholesale Grocers and Provision Merchants. Importers of Teas, Coffees, Spices, Dried Fruits, Staple and Fancy Groceries. Nelson, B.C. (6161)

Engineers

Green Bros., Burden Co.
NELSON, B.C.
CIVIL AND MINING ENGINEERS
B.C., Alberta and Dominion Land Surveyors.
Crown Grant Agents. Blue Printing. (6162)

H. D. DAWSON, Land Surveyor, Mining and Civil Engineer, Kaslo, B.C. (6163)

CHAS. MOORE—Engineer, Architect, Surveyor, Creston, B.C. (6229)

Assayers

E. W. WIDDOWSON, Box A1108 Nelson, B.C. Standard western charges. (6164)

Auctioneers

W. CUTLER—Goods Sold Privately and at auction. Nelson Auction Mart, Vernon Street. (6165)

Funeral Directors

D. J. ROBERTSON, F.D.D. & E.—801 Victoria street. Phone 292. Night Phone, 157L. (6166)

Standard Furniture Co. — Undertakers, Funeral Directors. Auto hearse, up-to-date chapel. Best services. Prices reasonable. (6167)

WANTED—Clean cotton rags. Five cents per pound. The Daily News.

BRINGING UP FATHER

By George McManus

News of Sport

EN ALL TIE, TEN INNINGS AT CHICAGO

hite Sox and Detroit Will Do Battle Again to Settle Matters

MERICAN LEAGUE STANDING

	Won.	Lost.	Pct.
ashington	91	61	.599
w York	89	63	.586
troit	86	67	.562
Louis	74	78	.487
iladelphia	71	81	.467
veland	67	86	.438
ston	66	86	.434
icago	65	87	.428

CHICAGO, Sept. 28.—The Chicago hite Sox and Detroit battled 10 nings today to a 10 to 10 tie, and rkness forced a suspension of what s to have been the final game of season. A victory would have ven the White Sox a chance to tie ston for seventh place, if Washing- should defeat Boston tomorrow. night Manager Cobb of Detroit reed to play the game over to- rrow, giving the Sox one more ance to gain at least a tie for last ce in the league.

Darkness Ends It

CHICAGO, Sept. 28.—The White x fought hard today against De- it to keep out of the cellar position the American league, but lost a ssible chance to tie with Boston last place when darkness put an d to the game in the 10th, with score tied 10 to 10.

	R.	H.	E.
troit	10	17	2
icago	10	14	0

Pillette, Wells, Stoner and Wood- Cvengros, Mangum, Foreman and ouse.

St. Louis at Cleveland, rain.
nly two games scheduled.

tribling Adds Another Victory to His Long String

RALEIGH, N.C., Sept. 28.—Young Stribling of Macon, Ga., outpointed Vic McLaughlin of New York, by a small margin in a 10-round bout here last night, according to the decision of a majority of the newspaper men.

. Paul Cinches Lead American Association by Saturday Victory

ST. PAUL, Minn., Sept. 28.—St. ul clinched the American associa- pennant Saturday when it de- ted Louisville 5 to 3 in the second me of a double-header, while Min- polis was winning from Indian- his 3 to 1.

Columbus, 2-1; Milwaukee, 4-3.
Louisville, 2-3; St. Paul, 1-5.
Indianapolis, 1; Minneapolis, 3.
Toledo-Kansas City, rain.

When a barber has occasion to tter a bald-headed man he asks n if he doesn't want a haircut.

BROOKLYN WINS SECOND PLACE BEHIND VANCE

Chicago Stops the Pirates; Yanks Drop Game; Williams Hits Homer

NATIONAL LEAGUE STANDING

	Won.	Lost.	Pct.
New York	93	60	.608
Brooklyn	92	62	.597
Pittsburgh	89	63	.585
Cincinnati	83	70	.542
Chicago	81	71	.533
St. Louis	65	89	.422
Philadelphia	55	96	.364
Boston	53	100	.346

CHICAGO, Sept. 28.—Chicago hit Meadows opportunely behind erratic support, drove him off the mound in the fourth and defeated Pittsburgh, 7 to 2, today, knocking the Pirates out of second money in the National league. Jacobs pitched in fine form, the visitors being able to bunch hits in only two innings. Morrison checked Chicago's scoring. Score.

	R.	H.	E.
Pittsburgh	2	6	4
Chicago	7	10	2

Batteries—Meadows, Morrison and Schmidt; Jacobs and O'Farrell.

Vance Again the Hero

BROOKLYN, Sept. 28.—Brooklyn clinched second place in the National league pennant race by winning its final game of the season from the Boston Braves today, 5 to 1. To make the victory certain, Dazzy Vance pitched out of his turn, and was invincible, holding the Braves to five hits, two of which came together in the ninth. Score.

	R.	H.	E.
Boston	1	5	0
Brooklyn	5	14	0

Batteries—Genewich, Graham and O'Neil; Vance and Hargrave.

Yanks Lose; Three Homers

NEW YORK, Sept. 28.—New York lost today to Philadelphia by a score of 11 to 6. Cy Williams hits his 24th homer in the sixth and O'Connell and Harper hit homers, Harper's coming with the bases full in the second. Score.

	R.	H.	E.
Philadelphia	11	14	2
New York	6	13	4

Batteries—Hubbell, Couch and Henline; Greenfield, Huntsinger, Baldwin and Hartley.

Split Double-Header

ST. LOUIS, Sept. 28.—The Cardinals ended the 1924 major league season here today by breaking even with Cincinnati, winning the first game, 9 to 3, and losing the second, 5 to 2. Score.

First game—	R.	H.	E.
Cincinnati	3	7	2
St. Louis	9	16	1

Batteries—Donohue and Wingo; Rheme and Gonzales.

Second game—	R.	H.	E.
Cincinnati	8	13	1
St. Louis	2	7	4

Batteries—Benton and Hargraves; Day, Dickerman and Clemons.

Charles Gates Dawes, the two Bryan boys and Jack Pershing used to lunch together in a little restaurant in Lincoln thirty years ago. The pile of doughnuts is said to have been changed several times since.

MONTREAL MAN HEADS CANADA AMATEUR UNION

Continue After Footer Alliance; Opposed to Swimming Association

WINNIPEG, Sept. 28.—(Canadian Press.)—W. R. Finlay of Montreal was reelected president of the Amateur Athletic Union of Canada at the closing session of the organization's annual meeting here Saturday. J. H. McVicar of Winnipeg was elected first vice-president, and Dr. A. S. Lamb of Montreal, secretary, succeeding N. H. Crowe of Toronto, who resigned after 19 years in office. Other officers are: A. W. Covey, St. John, N.B., second vice-president, and Claud Robinson of Winnipeg, treasurer.

Decision to continue negotiations for an alliance with the Dominion Football association in control of soccer and the announcement that the union would oppose the claim of the Canadian Swimming association as the controlling body of the sport in the Dominion, featured the session. A committee of the union will continue the negotiations with the Dominion Football association, organization for affiliation.

Wish National Body

After a lengthy discussion, and severe criticism of the swimming association, the affiliation and alliance committee of the union brought in a resolution inviting all Dominion swimming organizations to unite and form a national body. The resolution was adopted.

It reads: "Considering the action taken by the Canadian Amateur Swimming association in preventing two of Canada's swimmers from representing this country at the last olympic games, be it resolved;

"That the Union invite all the swimming organizations in Canada to unite and form a national body to properly control and administer swimming.

"That until such a national organization is formed, each organization of the union is instructed to proceed with the actual organization, supervision and control of swimming in Canada.

"That any athlete under jurisdiction of the Canadian Amateur Swimming association, shall be automatically suspended from further participation in activities under the jurisdiction of the union or allied bodies.

"Further that the union communicate with the Amateur Athletic association of the United States, informing them of the reasons for this action and requesting them to cancel their alliance with the Canadian Amateur Swimming association."

Not Canadian in Scope

In his criticism of the swimming association, P. J. Mulqueen, chairman of the olympic committee, declared the organization was not Canadian in scope; it was purely a Montreal association, and its officials had acted in bad faith. They had brought disgrace to Canada and Canadians at the olympic certificates for Canadian swimmers had been certified by the secretary of the United States association and Mr. Mulqueen protested against any Dominion representative coming under the vise of a foreign organization. W. A. Fry of Dunville, Ont., and Dr. Lamb condemned the action of the association in dealing with the olympic swimming entrants, and declared the officials of the organization should not be permitted to control the sport in Canada. Such an organization, said Mr. Fry, should be "wiped out of existence."

Two Oppose Restoration

The only opposition to the resolution was from President Findlay and E. Hughes of Toronto, representing the Canadian Skating association. Mr. Hughes, however, declared that if the present agreement with the Amateur Athletic Union of Canada was lived up to, skaters would have no grievance. He did, however, want to see Canadians governing their own sports, and his association objected to the international association with headquarters in the United States.

On a motion presented by A. Manson of Victoria, B.C., the union declared to ask the federal government to favor the general adoption of daylight saving throughout Canada so that the people could indulge more freely in open air sports.

FAVORITE WINS IN NEWSBURY FEATURE

Dioposon First; Norman and Keror Second and Third in London Race

LONDON, Sept. 28.—(Canadian Press Cable.)—The Newbury Autumn cup, feature race of the Newbury autumn meeting, was won Saturday afternoon by W. A. Read's 3-year-old bay colt Diapason, who was strongly supported by the public, going to the post at odds of 3 to 1. Norseman, a 5-year-old gray horse, owned by James White, finished second, beaten by half a length, with the 5-year-old colt Keror owned by Lord Woolavington, in third place. Diapason started at odds of 3 to 1 against, Norseman at 100 to 12 against, and Keror at 100 to 9 against.

BEST YANKS CAN DO IS TO TIE SENATORS

Giants Cinch Fourth Consecutive Pennant in National League Race

LEAD BASEBALL ... ...

NEW YORK, Sept. 27.—Baseball history was made in the final, complete week of the major league campaigns when the Giants won their fourth consecutive national league pennant and established a new major league record.

Another historic event was almost added. The Senators assured themselves of at least a tie in the American league race and have but to win one of their two remaining contests from Boston to give the city of Washington its first pennant.

Brooklyn clinched second money in the world's series for the National league club by winning from Boston today as the Pirates, certain, at least, of third place, fell before Chicago. The Yanks, if nosed out by Washington will take second place. Detroit is anchored in third.

Giants to Race a Feature

New York's triple victory over Pittsburgh, which eliminated the Pirates from the race and actually insured the ultimate success of the Giants over Brooklyn, was the high spot of the week and probably the most interesting three-days of the season. Pittsburgh, by taking two out of three from McGraw's team, would have tied up the race into its final days, but the Giants, with a patched team following injuries to Groh and Frisch that will keep the two infield stars out for the rest of the season, rallied to win the three games by decisive margins.

The situation in the American, in which Washington led the Yanks by two games throughout a gruelling five days, took a sensational turn on Friday as the Senators lost to Boston and their lead was cut to one contest. On Saturday, however, the fading world's champions were beaten by Philadelphia and apparently lost their chance of success as Washington won again.

FAVORITES WINNERS AT WOODBINE RACES

Imported Jumper Fractures Shoulder and Is Destroyed

TORONTO, Sept. 28.—Glorious weather and a lightning fast track greeted the large crowd that attended the fourth day of the Ontario Jockey club meeting at the Woodbine yesterday. With the exception of the fourth race, the talent had a remarkable day, favorites and seconds getting the seven races on the card. Nancy Langhorne, coupled with the Fredericton as the Hart entry, finished the only upset of the day in the running of the Seagram cup, with $5000 added money.

Nancy Langhorne just got up to nose out Newhampshire, the J. K. L. Ross entry. The Fredericton was a fast closing third.

El Kantara, the Greentree stables famous imported jumper, which was recently purchased at a reported price of $30,000, fell in the running of the Woodbine autumn steeple chase and fractured his shoulder. He was destroyed.

PACIFIC COAST LEAGUE

Saturday Games

San Francisco, 18; Seattle, 7.
Oakland, 4; Sacramento, 3.
Portland, 2; Los Angeles, 4.
Vernon, 3; Salt Lake, 10.

Sunday Games

Seattle, 14-7; San Francisco, 7-4.
Oakland, 1-2; Sacramento, 2-3.
Portland, 1-4; Los Angeles, 4-5.
Vernon, 1-9; Salt Lake, 7-6.

LITTLE LESSONS IN Golf

THE "STIFF LEFT ARM"

Should the "stiff left arm" rule be followed regardless of whether the player's swing is flat or upright? Or should the upright swinger bend the left arm?

Answered By
WILLIE OGG

Present New England Professional and Massachutes Open champion Maine Open champion, 1923. Shawnee Open champion, 1921. In 1923 scored a 68 for a record over the Lido course (Long Island), reputed to be the most difficult course in the world. The previons record was 73.

* * *

The straight left arm should be used in both swings, but care should be taken not to have the arm too stiff at the top of the swing. With the wooden clubs relax just a trifle.

Many players are so built that it is impossible for them to take a full swing without bending the left arm. My advice to that class is to be sure to keep the hands from coming in towards the shoulder: in other words, keep as big a space between the hands and shoulders as possible at the top of the swing.

(Copyright, 1924, Associated Editors, Inc.)

Special Notice

All purchases today and tomorroow may be charged on your October account.

Every day brings new shipments to replace those already sold this season so that we can offer you an unrivalled selection.

FIBRE SILK JUMPERS—In plain self colors. Also in the new fancy stripes. Some are in the slip-on style, and others in the wrap-over effect. Each,
$3.75, $5.50, $7.50

These are mostly of English make, and show some wonderful combinations of colors, which are quite distinct and attractive. In the plain self colors those most in demand are peach, apricot, copper, mauve, almond, green, grey, blue, coffee, brown, etc.

WHITE SILK WAISTS—Tucked fronts, trimmed large pearl buttons. Convertible neck; can be worn open or will button up close. Each **$7.50**

WHITE WASHING SILK WAISTS—Turn-down collar, open neck. Price **$4.95**

NATURAL SPUN SILK WAISTS—Peter Pan collar. Double turn-back cuffs. Price **$6.95**

Footwear Department

STRONG BOOTS FOR BOYS FOR SCHOOL WEAR

Footwear that will give service and satisfaction at the lowest possible prices for all leather. These are "Honor Built," and made for real boys.

BLACK BOX LEATHER BOOTS—Leather lined.

Sizes 8 to 10½, per pair **$3.25**
Sizes 11 to 1½, per pair **$3.75**
Sizes 2 to 5½, per pair **$4.25**
Sizes 6 to 7, per pair **$4.75**

BLACK OR BROWN ALL-LEATHER BOOTS—With extra heavy soles for hard wear. Sizes 2 to 5½.
Per pair **$4.25**

These boots will give you more days' wear per pair than anything on the market, and in the end it will be economy to purchase.

Hudson's Bay Company
INCORPORATED A.D. 1670

MRS. HUTCHINGS CANADIAN LADY GOLF CHAMPION

Takes Final From Mrs. Gibons of Hamilton in Eighteen Holes

TORONTO, Sept. 28.—Mrs. Harold Hutchings of Winnipeg completed a very successful eastern trip in quest of golf honors on Saturday afternoon at the Mississauga club when she defeated Mrs. Hope Gibson of Hamilton, the Ontario champion, 3 and 2, in the 18-hole final for the third annual Canadian ladies' closed championship before a large gallery.

In winnipeg the championship, Mrs. Hutchings had to eliminate the two holders, defeating Mrs. F. J. Mulqueen, who won in 1923, in the semi-final on Friday by 4 and 3 and defeating the first champion, Mrs. Gibson in the final. Incidentally, Mrs. Irene Brydges of Winnipeg, the only other western Canada entrant won the final in the second flight. The success of these two players should strengthen the Canadian ladies golf union cause considerably in the west and it was learned that Winnipeg is already in the field for the 1926 open ladies championship and that considerable support has already been promised to the western.

The final was a well played one and there was little to choose between the two players, Mrs. Hutchings having a slight edge with her wooden clubs but Mrs. Gibson was a little more accurate with her perhaps the more accurate on the green but it was her early lead, gained by winning the first two holes, that was her chief asset in securing her victory as Mrs. Gibson was always behind and although she drew up to within one hole of the champion on three occasions she could never square the match.

INTERNATIONAL LEAGUE

	Won	Lost	Pct.
Baltimore	117	48	.709
Toronto	98	67	.594
Buffalo	84	83	.503
Rochester	83	84	.497
Newark	80	83	.491
Syracuse	79	83	.488
Reading	63	98	.391
Jersey City	53	111	.323

BALTIMORE, Md., Sept. 28.—The 1924 International league baseball season closed with the Baltimore club, piloted by Jack Dunn, winning the pennant for the sixth consecutive year.

The Birds again made a runaway race of the campaign, winning 117 games as compared with 48 defeats, and finished with a margin of 19 games over the Toronto Leafs, in second place. The final standings of the clubs are:

Sunday Games

Toronto, 3; Buffalo, 6.
Syracuse, 6-4; Rochester, 2-4.
Reading, 7-9; Newark, 16-4.
Jersey City, 4-4; Baltimore, 9-2.

Saturday Games

Reading, 12-2; Newark, 7-3.
Jersey City, 3-0; Baltimore, 5-2.
Toronto, 3; Buffalo, 4.
Syracuse, 0; Rochester, 4.

SPALLA RETAINS HIS CHAMPIONSHIP

Takes Decision Over Vanderveer of Holland in Twenty Rounds

MILAN, Italy, Sept. 28.—Erminio Spalla, heavyweight champion boxer of Europe today retained his championship by outpointing Piet Vanderveer of Holland in a 20-round bout.

An enormous crowd witnessed the battle. Vanderveer at the start went on the aggressive. During the fight there was much infighting, with honors shifting until the last round, when Spalla tore in, and by his vigorous work won the referee's decision, amid vociferous cheering.

ESPINOSA WINS MISSOURI GOLF

ST. LOUIS, Mo., Sept. 28.—Al Espinosa of Chicago won the Missouri open golf championship late today by completing the 72 holes of medal play with a score of 288. Jock Hutchinson of Chicago was second with 291, and J. Farrell of Philadelphia third with 295.

SATURDAY WINNERS IN COLLEGE FOOTBALL

NEW YORK, Sept. 28.—Following are the results of the college football games played Saturday:

At New York—Columbia, 29, Haverford, 3.
At Pittsburgh—Carnegie Tech., 14; Dayton University, 3.
At Easton, Pa.—Lafayette, 13; Muhlenberg, 0.
At New Brunswick, N.J.—Rutgers, 14; Villa Noya, 0.
At Worcester—Holy Cross, 13; Catholic University, 7.
At Boston—Boston College, 47; Providence College, 0.
At Syracuse—Hobart, 0; Syracuse, 3.
At Amherst—Conn. Aggies, 12; Mass. Aggies, 10.
Penn State, 47; Lebanon, 1.

REGINA RUGBY STARS FALL IN FIRST GAME

REGINA, Sept. 28.—The senior rugby season was opened Saturday, when Regina, finalists for the Dominion championship last year, were beaten by Saskatoon, 10 to 0. The winners were superior in every department.

AMERICAN ASSOCIATION

Sunday

Columbus, 8-6; Milwaukee, 17-1.
Indianapolis, 3-2; Minneapolis, 7-8.
Toledo, 2-2; Kansas City, 0-5.
Louisville, 12-6; St. Paul, 5-11.

SASKATOON BEATS BATTLEFORD, RUGBY

SASKATOON, Sask., Sept. 28.—Saskatoon won the opening game of the junior rugby football series for northern Saskatchewan here Saturday afternoon, defeating North Battleford 25 to 2. Fumbles of punts by North Battleford gave the local players two touchdowns.

Lady Canadian Golf Medallist

MRS. HAROLD HUTCHINGS

Of Winnipeg, who won the qualifying medal in the ladies' closed golf championship of Canada at Port Credit Monday.

MOOSE JAW JUNIORS WIN IN GRID OPENER

MOOSE JAW, Sask., Sept. 28.—Moose Jaw junior gridders defeated the Regina Boat club squad here Saturday by a score of 23 to 6, in a fast contest which opened the junior rugby football season in southern Saskatchewan.

Moose Jaw Team Wins Soccer Honors for Saskatchewan

SASKATOON, Sask., Sept. 28.—Moose Jaw C.P.R. won the soccer football championship of Saskatchewan Saturday afternoon, defeating Prince Albert City in the final round by 2 to 1. The winners owe their margin to a goal scored on a penalty kick.

Rev. A. J. Vining for several years engaged in Armenian relief work, has been invited to return to the pulpit of College street Baptist church, Toronto, of which he is a former pastor.

A noted gynecologist says smoking ruins the tint of women's cheeks. If that doesn't stop it, it simply never will be stopped.

For the Cocktail Delicious

The Gin you will Ask for Again!

The Standard of purity for over 160 years!

HILLS & UNDERWOOD
London Dry Gin

84

This advertisement is not published or displayed by the QUOR CONTROL BOARD or the Government of B.C.

Canada's Standard Smoke
BRIER
TRADE MARK
REGISTERED
73

The Ark

Has a lot of good Heaters and Ranges, coal and wood, new and second-hand. Rugs, Axminster, Wilton, and Linoleum; Hosiery, Ladies', Girls' and Boys'; Underwear for Ladies, Men, Boys and Girls; Blankets, Quilts, Sheeting, Pillow Cases, Pillows, Staple Dry Goods. Cheapest in the city.

J. W. HOLMES

Phone 534 606 Vernon Street

SOCIAL SERVICE COUNCIL DOING SPLENDID WORK

Rev. James, Associate Secretary Speaks at the St. Paul's Church

That the Social Service Council of Canada was responsible for the establishment of mothers' pensions in various provinces was stated by Rev. J. P. Jones, M.A., associate secretary for the council, at St. Paul's Presbyterian church last night. Rev. Mr. Jones told of the work the council was doing in suppressing commercialized vice and the traffic in drugs such as opium and cocaine, and in endeavoring to prohibit objectional literature and pictures, also in censoring moving pictures.

Rev. Mr. Jones spoke before a large congregation at the evening service in St. Paul's last night, and was introduced by Rev. F. R. G. Dredge. The secretary of the council took as his text Christ's saying that grapes could not be gathered from thorns or figs from thistles, "Wherefore by their fruits ye shall know them."

He touched briefly on the influence of Christianity and on the sphere of social betterment. In this latter connection he spoke of the lives of Count Leo Tolstoi and Lord Shaftesbury.

Aid to Churches

Turning to the work of the social service council, Mr. Jones said that it aided the work of all the churches for the betterment of social welfare. "At least 30 different bodies make up the units of the Social Service Council of Canada," he said, "and the council stands for the suppression of great national evils. Two things it does not touch are the questions of Sunday observance or temperance."

The suppression of commercialized vice was one of the objects of the council, he said, and while people in Nelson might not realize the need for this work, it was found as necessary in the smallest hamlet as in the cities.

Much objectionable literature and many pictures were banned through the efforts of the council, he said.

Mr. Jones spoke briefly of the work done to suppress the drug traffic, and gave instances of the havoc wrought by the various forms of drugs.

Blind and Crippled Children

He described the work being done among blind children, and spoke of the one home in Canada for crippled children. This, he said, was at Montreal. He also described a home for feeble-minded children in Alberta.

The work done to establish mothers' pensions was also gone into by the speaker, who said that at present 7000 mothers and 25,000 children were being aided in Canada each year through the various provincial acts and the sum of $3,000,000 being spent annually.

He spoke of the work of the council in establishing the federal health department and child welfare activities in Canada, in censoring motion pictures and in helping delinquent children.

"The social service council stands for social betterment and higher Christianity," he said in conclusion.

We Specialize in Correcting Satisfactorily DEFECTIVE EYESIGHT

J. O. PATENAUDE
OPTOMETRIST and OPTICIAN

French Mesh Bags

Just arrived. In Yellow and White Gold effects, sterling or silver-plated. All soldered mesh. Small or large. $6 to $35

A. T. NOXON
Your Jeweler

VETERAN PROSPECTOR TREADS LAST TRAIL

PRINCE RUPERT, B.C., Sept. 28.—Duncan Cameron, veteran prospector, of Ocean Falls, dropped dead on the trail when 60 miles from Ocean Falls, according to word received here today. Archie McLean, Cameron's partner, was with him at the time.

ENGLISH GAMES DRAW ENORMOUS CROWD OF FANS

Huddersfield and Portsmouth Remain Unbeaten; Few Surprises

LONDON, Sept. 28.—(Canadian Cable.)—Improved weather here attracted large crowds to the football games on Saturday, and the aggregate attendance totalled about 750,000. In the English games, both Huddersfield and Portsmouth preserved their unbeaten record, but Glasgow Rangers suffered their first check at the hands of the Airdrieonians. Huddersfield visited Leeds United and were compelled to divide the points, Leeds holding them down to a one-goal draw. Manchester City soundly trounced Sheffield United on the latter's good grounds, and three of their five goals were registered by Johnson. For the United, Tunstall missed a penalty. In the encounters held in the metropolis, the Arsenal, who succumbed to West Ham, badly missed Jock Rutherford.

Bolton Downed

Sunderland's 2-1 victory at Bolton was not entirely unexpected, for the Lancastrians have not yet got into their stride. Buchan scored again yesterday and played well generally. It was the Leeds United-Huddersfield Town tourney that drew the largest crowd of the day, 42,000 spectators being drawn to the field. Incidentally, the home team netted the tidy sum of £2500 in paid admissions. Cardiff City proved an almost equal attraction for Tottenham, 40,000 being attracted to the Spurs' ground, where the game was drawn. Elks was the star player, and equalized for Tottenham.

Newcastle Ties

Newcastle United could do no better than share the points with Bury, even although the cupholders had the choice of ground. They have not got thoroughly going at St. James' park. Everton played cleverly, but were ineffective against Notts County, where Chadwick failed to register from a couple of penalties.

In the second division Manchester United's second goal against The Wednesday was made by McPherson in the last kick of the match.

Forty thousand were present at Stamford Bridge, when Chelsea and Crystal Palace drew in a two-goal game. Both tallies for the Pensioners were obtained by Brown.

Hull City acquired their first full points of the season when they subjected Fulham to a 3-0 defeat. A surprise was effected in the heavy defeat of Blackpool by Wolverhampton, since the Lancashire team had been marked this season as likely for promotion into senior company.

Fowler, the ex-Plymouth forward, scored five of Swansea's six goals against Charlton Athletic in the southern section of the third division—a feat that is sufficiently rare to be outstanding.

Luton won decisively over the depleted Bristol City team.

The 3-0 win of Plymouth over Gillingham was due to their clever forward play, and it keeps them at the top of the table, to which they climbed in midweek.

During the second half of the Millwall-Swindon contest ,the game was stopped for several minutes while one of the linesmen received medical attention. He had apparently been struck by a missile thrown from the stand.

Questionable play in the game between Reading and Queen's Park Rangers culminated in Harris, just before time, breaking a bone in his left leg.

Charlton of Newport was carried off the field injured in the match against Southend United.

The games as played:

ENGLISH LEAGUE

First Division

Birmingham, 1; Burnley, 0.
Blackburn R., 1; Aston Villa, 1.
Bolton W., 1; Sunderland, 2.
Leeds U., 1; Huddersfield T., 1.
Liverpool, 3; Nottingham F., 0.
Newcastle U., 2; Bury, 2.
Notts County, 3; Everton, 1.
Sheffield U., 0; Manchester C., 5.
Tottenham H., 1; Cardiff City, 1.
West Bromwich, 1; Preston, 1.
West Ham U., 1; Arsenal, 0.

Second Division

Blackpool, 2; Wolverhampton, 4.
Bradford City, 1; Port Vale, 1.
Chelsea, 2; Crystal Palace, 2.
Derby County, 1; Barnsley, 1.
Hull City, 3; Fulham, 0.
Leicester City, 3; Oldham A., 0.
Manchester U., 2; Wednesday, 0.
Southampton, 0; Portsmouth, 0.
South Shields, 0; Middlesbrough, 1.
Stockport C., 0; Clapton Orient, 1.
Stoke, 4; Coventry City, 1.

SCOTTISH LEAGUE

First Division

Airdrieonians, 1; Rangers, 0.
Ayr United, 5; St. Johnston, 3.
Celtic, 4; Motherwell, 0.
Cowdenbeath, 5; St. Mirren, 4.
Dundee, 2; Queen's Park, 4.
Falkirk, 0; Kilmarnock, 0.
Hamilton A., 0; Hearts, 2.
Hibernians, 2; Morton, 0.
Partick Thistle, 1; Aberdeen, 4.
Third Lanark, 2; Raith Rovers, 4.

We Have a Fine Stock of

McCLARY AND STEWART HEATING STOVES

and would be pleased to have you look over our assortment before you buy.

Appearance—Service—And Prices Right

Wood-Vallance Hardware Co., Ltd.

WHOLESALE NELSON, B.C. RETAIL

NAKUSP ANNUAL FRUIT FAIR IS GREAT SUCCESS

Weatherman Not Favorable but Crowds Out Just the Same

EXHIBITS GREATER THAN IN YEARS

Vegetable Section Best Seen in Province; Band Is Also in Attendance

NAKUSP, B.C., Sept. 28.—The 15th annual fair held on Wednesday and Thursday was a complete success notwithstanding uncertain weather. Entries were much greater than last year and qualities, according to the judges, were second to none within the province. Mrs. H. Ross of Nelson, one of the judges, said that the vegetable section was better than any she had seen at any fair, not excluding the famed Vancouver one. This was verified by other judges at the banquet held in the evening. A large number of visitors were present from outlying districts. The town brass band was present during the second afternoon. Every chair at the opera house was occupied at a banquet presided over by W. F. H. Waterfield, president of the fair association.

The tables in the building were beautifully arranged, and carried a host of the good things of the season. The building all during the fair was a center of attraction.

The judges were H. H. Evans of Vernon, P. C. Black of Grand Forks, George Hay of Kamloops and Mrs. Hugh Ross of Nelson.

Following are the prize awards of the judges:

Apples on Plates

Northern Spy—W. S. Scholefield first, Mrs. Carl Jansen second.
Wagener—R. E. Wilson first, Mrs. H. C. Waterfield second.
Jonathan—Mrs. H. C. Waterfield first, J. H. Stevenson second.
Gravenstein—R. F. Kirk first, R. E. Wilson second.
McIntosh Red—W. S. Scholefield first, R. H. Baird second.
Ontario—W. S. Scholefield first, Mrs. L. Bill second.
Wealthy—H. W. Herridge first, Mrs. H. C. Waterfield second.
Delicious—H. W. Herridge first, W. S. Scholefield second.
Winter Banana—R. F. Kirk first, W. S. Scholefield second.
Any other variety—W. I. Moseley of Burton first, W. S. Scholefield second.
Best collection of apples, five varieties—W. S. Scholefield first, R. E. Wilson second.
Best packed box of apples—Mrs. H. C. Waterfield first, C. B. Hamling second.
Special, plate Delicious—H. W. Herridge first, R. F. Kirk second.

Apples on Trays

Winter Banana—R. F. Kirk first, W. I. Moseley second.
Northern Spy—W. S. Scholefield first, J. H. Stevenson second.
Wagener—W. I. Moseley first, Mrs. H. C. Waterfield second.
Jonathan—W. I. Moseley first, J. H. Stevenson second.
Gravenstein—R. F. Kirk first, W. I. Moseley second.
Wealthy—W. S. Scholefield first, C. B. Hamling second.
McIntosh Reds—W. S. Scholefield first, R. H. Baird second.
Pyramid, any of the first nine varieties—C. B. Hamling first, W. S. Scholefield second.

Pears on Plates

Bartlett—Mrs. L. Bill first, Mrs. R. Mills second.
Flemish Beauty—J. H. Stevenson first, H. W. Herridge second.
Buerre d'Anjou—J. H. Stevenson first, Mrs. H. C. Waterfield second.
Any other variety—W. K. Moseley first, Mrs. L. Bill second.
Box, packed, any variety—W. I. Moseley second.

Plums and Prunes

Bradshaw—Mrs. Carl Jansen first, R. E. Wilson second.
Lombard—J. H. Stevenson first, H. W. Herridge second.
Yellow Egg—Mrs. R. Mills first, Mrs. E. C. Johnson second.
Damson—D. Fulko first.
Italian—R. H. Baird first, Mrs. C. Jansen second.
Any other variety—Mrs. H. C. Waterfield first, H. W. Herridge second.
Box, packed, any variety—W. I. Moseley second.
Grapes, green—C. B. Hamling first.
Grapes, blue—D. Fulko first, C. B. Hamling second.

Crab Apples

Transcendent—W. I. Moseley first, Mrs. L. Bill second.
Hyslop—J. H. Stevenson first, Mrs. E. C. Johnson second.
Apples, best box, by children under 16 years—C. B. Hamling first.

Home Baking

Homemade white bread—Mrs. J. H. Stevenson first, Mrs. F. Mayoh second.
Homemade brown bread—Mrs. E. Nield first, Mrs. E. Buhl second.
Best loaf made from Royal Household flour—Mrs. E. Nield first.
Best graham loaf made from Ogilvie's flour—Mrs. E. C. Johnson first.
Baking powder biscuits—Mrs. L. J. McDougald first, Mrs. A. H. Freeman first.
Ginger cookies—Mrs. E. Nield first, Mrs. F. Mayoh second.
Bread buns—Mrs. J. H. Stevenson first, Mrs. E. Buhl second.
Plain cookies—Mrs. E. Buhl first, Mrs. H. W. Herridge second.
Chocolate cake—Mrs. E. Buhl first, Mrs. A. H. Freeman second.
Best Christmas cake—Mrs. R. Mills first, Mrs. F. Mayoh second.
Best pumpkin pie—Mrs. F. Mayoh first, Mrs. R. E. Wilson second.
Best lemon pie—Mrs. L. F. McDougald first, Miss H. Gardner second.
Jelly roll—Mrs. F. Mayoh first, Mrs. L. F. McDougald second.
Half-dozen doughnuts — Miss R. Hamer first.
Homemade candy, five varieties—Mrs. F. Mayoh first, Miss K. McDougald second.
Madeira cake—Mrs. E. C. Johnson first.
Sultana cake—Mrs. E. C. Johnson first, Mrs. E. Buhl second.
Best cake and biscuits from Magic baking powder—Mrs. L. F. McDougald first, Mrs. E. C. Johnson second.
Best collection of home cooking—Mrs. E. C. Johnson first, Mrs. F. Mayoh second.
Best cooked apples, eight varieties—Mrs. E. C. Johnson and Mrs. J. Grigg first.
Best loaf of bread—Mrs. E. Nield first.
Pies, three, any variety—Miss H. Gardner first, Mrs. E. Buhl second.

Field Products

Potatoes—W. S. Scholefield first.
Sugar beets—Miss R. Hamer first, Mrs. E. C. Johnson second.
Field carrots, white—Mrs. K. Jansen first, R. H. Baird second.
Hubbard squash, green—W. S. Scholefield second.

Live Stock

Calf, any breed—Mrs. H. W. Herridge first.
Dairy cow, any breed—R. H. Baird first, Mrs. J. Grigg second, Mrs. K. Jansen third.

Vegetables

Potatoes, early red—W. F. H. Waterfield first, Mrs. E. C. Johnson second.
Potatoes, late white—W. F. H. Waterfield first, C. B. Hamling second.
Potatoes, Gold Coin—C. B. Hamling first, B. Parkinson second.
Turnips, any variety—B. Meakin second.
Carrots, any variety—Miss R. Hamer first, B. Parkinson second.
Parsnips, any variety—B. Parkinson first, Miss R. Hamer second.
Cabbage, summer — B. Parkinson first, Mrs. A. H. Freeman second.
Cabbage, winter—B. Parkinson first, W. S. Scholefield second.
Cabbage, red—Mrs. Carl Jansen first, B. Parkinson second.
Cauliflower—D. Fulko first.
Onions, any variety—B. Parkinson first, Mrs. R. Mills second.
Onions, pickling—B. Parkinson first, Miss R. Hamer second.
Beans, any variety, shelled—Miss R. Hamer first, F. Funcke second.
Corn, six ears—B. Parkinson first, C. B. Hamling second.
Beets, long—Mrs. R. Mills first.
Beets, globe—Mrs. K. Jansen first, B. Meakin second.
Celery, any variety—B. Parkinson first, Mrs. R. Mills second.
Peas in pod, fresh—C. B. Hamling first, Mrs. R. Mills second.
Beans in pod—B. Parkinson first.
Vegetable marrow—W. S. Scholefield first, B. Parkinson second.
Tomatoes, ripe, any variety—B. Parkinson first, Mrs. R. Mills second.
Cucumbers, garden—B. Parkinson first, Mrs. R. Mills second.
Kale, table—B. Parkinson first, F. Funcke second.
Collection of vegetables, six varieties—B. Parkinson first, Mrs. R. Mills second.
Best display of products—B. Parkinson first, R. E. Wilson second, W. I. Moseley third.
Pyramid of potatoes—C. B. Hamling first.
Best display of vegetables—B. Parkinson first.

Canned Fruit and Vegetables

Strawberries—Mrs. F. Mayoh first, Mrs. L. Bill second.
Raspberries—Mrs. B. Meakin first, Mrs. R. E. Wilson second.
Cherries—Mrs. E. C. Johnson first, Mrs. F. Mayoh second.
Pears—Mrs. J. H. Stevenson first, Mrs. L. Bill second.
Peaches—Mrs. A. H. Freeman first.
Plums—Mrs. R. E. Wilson first, Mrs. J. Grigg second.
Blueberries—Mrs. F. Mayoh first, Mrs. J. Grigg second.
Collection of canned fruit, four varieties—Mrs. L. Bill first.
Jellies, two named varieties—Mrs. E. C. Johnson first.
Mixed sweet pickles—Mrs. L. Bill first.
Mustard pickles—Mrs. W. H. White first, Mrs. J. H. Morrison second.
Chutney—Mrs. E. C. Johnson first, Miss K. McDougald second.
Ripe pickled onions—Miss R. Hamer first, Mrs. L. F. McDougald second.
Chowchow—Mrs. L. F. McDougald first, Mrs. E. C. Johnson second.
Collection of jam, three varieties—Mrs. W. Waterfield first, Mrs. J. Crigg second.
Collection of canned vegetables—Mrs. F. Funcke first.
Collection of canned meats—Mrs. E. C. Johnson first.
Orange marmalade—Mrs. W. Waterfield first.
Homemade vinegar—Mrs. J. H. Stevenson first, Mrs. R. Mills second.
Tomatoes—Mrs. J. H. Stevenson first, Mrs. F. Mayoh second.
Chili sauce—Mrs. L. F. McDougald first, Mrs. F. Mayoh second.

Needlework

Brown linen centerpiece—Mrs. C Daniels of Burton first, Mrs. Carl Aalten second.
Initial linen or cotton—Mrs. C. Daniels first, Mrs. F. H. Steadman second.
Breakfast set, unbleached cotton—Miss Lois Buhl first, Mrs. Stedman second.
Cut work—Miss L. Hunter first, Mrs. Stedman second.
Collection of pillowcases—Miss L. Hunter first, Mrs. Stedman second.
Hand-made handkerchief—Miss L. Hunter first, Mrs. Stedman second.
Sofa cushion—Mrs. C. Daniels first, Mrs. C. Aalten second.
Hand-made rug—Mrs. R. Mills first.
Ladies' work apron—Miss L. Hunter first, Mrs. C. Daniels second.
Article made with tatting—Mrs. C. Daniels first, Miss L. Hunter second.
Fancy towel—Miss L. Hunter first, Mrs. C. Daniels second.
Teacloth—Mrs. C. Daniels first, Mrs. W. Herridge second.
Best article made from 100-pound flour sack—Mrs. R. Mills first, Mrs. Stedman secohd.
Brown linen scarf—Mrs. R. Mills first, Mrs. J. Ion second.
Best traycloth—Mrs. W. Herridge first, Miss R. Hamer second.
Best fancy bedspread—Mrs. J. Ion first.
Best envelope chemise—Miss L. Hunter first, Mrs. F. H. Stedman second.
Best work bag—Mrs. F. H. Stedman second.
Best article other than those mentioned—Miss L. Hunter first, Mrs. K. Aalten second.
Best article made from old garment—Mrs. E. Buhl first, Mrs. L. F. McDougald second.

Floral Section

Basket cut flowers—F. Funcke first, Miss L. Hunter second.
Table bouquet—Miss L. Hunter first, Mrs. W. Herridge second.
Dinner table decoration—Miss L. Hunter first, Mrs. W. Herridge second.
Corsage bouquet—Mrs. R. Mills first, Mrs. W. Herridge second.
Gent's buttonhole—Miss L. Hunter first, Mrs. R. Mills second.
Begonia—Mrs. R. Mills first, Mrs. J. H. Stevenson second.
Begonia, tuberous rooted—Mrs. R. Mills first.
Fuchsia—Mrs. J. H. Stevenson first.
Geranium—Mrs. A. H. Freeman first, Mrs. R. Mills second.
Fern, asparagus—Mrs. R. Mills first.
Fern, unnamed—Mrs. A. H. Freemen first.
Patience plant—Mrs. A. H. Freeman first, Mrs. E. Buhl second.
O.T.M.—Mrs. R. Mills first, Mrs. E. Buhl second.
Best collection of flowers—Mrs. S. W. E. File first, Mrs. R. Mills second.
Collection of annuals—Mrs. S. W. E. File first, W. F. H. Waterfield second.
Collection of asters—Mrs. A. H. Freeman first, Mrs. L. F. McDougald second.
Display of carnations—Mrs. R. Mills first.
Display of dahlias—Mrs. A. Moffatt first, Mrs. R. Mills second.
Collection of gladioli—Mrs. S. W. E. File first, F. Funcke second.
Collection of geraniums—Mrs. A. H. Freeman first, Miss R. Hamer second.
Collection of pansies—Mrs. K. Jansen second.
Collection of perennial phlox—Mrs. W. Herridge first.
Collection of drummondi phlox—Mrs. S. W. E. File first, Mrs. K. Jansen second.
Collection of roses—Mrs. K. Jansen first, Mrs. R. Mills second.
Display of sweet peas—Mrs. R. Mills first, Miss R. Hamer second.
Collection of nasturtiums—Mrs. K. Jansen first, Mrs. A. H. Freeman second.
Collection of perennials—W. F. H. Waterfield first.

Educational Exhibits

Knitted article, by child 8 to 14—Miss Mills first.
Hemmed handkerchief, under 14—Miss Mills first.
Collection of noxious weeds—B. Meakin first.
Collection of wild flowers—Miss Mills first.
Best collection of vegetables—R. E. Wilson first.

Dairy Butter

Dairy butter, prints—W. H. White first, Mrs. J. Grigg second, Mrs. H. C. Waterfield third.
Dairy butter, seven days old—Mrs. Henke first, R. E. Wilson second, Mrs. J. Grigg third.
Extracted honey—Mrs. Karl Jensen first.
Eggs, white—Mrs. T. W. How first, Mrs. E. C. Johnson second.
Eggs, brown—B. Meakin first, R. E. Wilson second.
Eggs, tinted—B. Meakin second.
Dressed poultry—Mrs. T. W. How, first, Mrs. J. Grigg second.

Hamilton Keene, Republican national committeeman from New Jersey, is opposing Senator Edge for the senatorial nomination. This Keene-Edge embroilment is likely to furnish opportunity for a few cutting remarks.

CHAMPIONS OF GOLF CLUB ARE AGAIN DECIDED

Miss Armstrong and Mr. Higginbotham Carry Off Honors

LADY NOW OWNS ROSE BOWL TROPHY

Wilson Beaten in the Final for Men's Championship Cup

Miss Ruth Armstrong and A. Higginbotham were winners of the Nelson Golf & Country club championships, played for during the week-end at the links of the club. Miss Ruth Armstrong won the Directors' rose bowl for the third time, and it now becomes her personal property, and Mr. Higginbotham the Appleyard-Lowe cup.

In the play for the ladies' club championship ,in the first round Miss M. Blackwood beat Mrs. L. V. Rogers, Miss R. Armstrong beat Mrs. James O'Shea, Mrs. John Cartmel beat Mrs. F. C. Whitehouse and Mrs. J. H. D. Benson beat Mrs. B. Townshend.

In the second round Miss Armstrong beat Miss Blackwood, and Mrs. Benson beat Mrs. Cartmel at the 21st hole.

In the finals Miss Armstrong beat Mrs. Benson, thus winning the trophy for the third time.

Interest was very keen in the men's club championship, and the play was very close at the end, a tie being played off in the semi-final. In the first round A. E. Allison beat C. D. Blackwood, T. R. Wilson beat H. M. Whimster, A. Higginbotham beat L. V. Rogers and W. Ferguson beat J. H. D. Benson.

In the second round Wilson beat Allison on the 19th hole, and Higginbotham beat Ferguson.

In the finals Higginbotham won from Wilson on the 18th hole, thus becoming the owner, for a year, of the Appleyard-Lowe cup, and champion for the year. Had Mr. Wilson won the final he would have become the owner of the above cup, he having won it in the past two seasons.

First Flights

In the men's first flight R. T. Thorburn defeated J. O'Shea in the first round, and C. W. Appleyard defeated E. C. Wragge; B. Townshend defeated John Cartmel, and L. McBride F. C. Whitehouse.

In the second round Appleyard beat Thorburn and Townshend beat McBride.

In the finals Appleyard won from Townshend on the 19th hole.

When the men's second flight was played, in the first round John Fraser defeated Alex Leith and H. W. Robertson defeated A. T. Walley. In the finals Fraser defeated Robertson.

In the ladies' first flight Mrs. C. W. Appleyard defeated Mrs. H. W. Robertson, and Mrs. E. C. Wragge defeated Miss Edwards; Mrs. J. D. Bunyan defeated Miss M. Currie by default, and Mrs. A. Leith defeated Miss Adams, in the first round.

In the second round Mrs. Appleyard defeated Mrs. Wragge and Mrs. Leith defeated Mrs. Bunyan.

In the final Mrs. Appleyard defeated Mrs. Leith.

CHILDREN DISREGARD CROSSING WARNING

Cranbrook School Children On Track Stop Westbound Train

CRANBROOK, B.C., Sept. 28.—The dangers of the railway crossing were again brought to notice a day or two ago when school children at the crossing near the school compelled the engineer on the westbound train to bring his train to a halt quickly. Apparently the children were just trying to see how long they could stay in their dangerous position before the train approached. The engineer was taking no chances, however, but it is obvious that if such folly on the part of the children is continued it will result in disaster. Unfortunately the train from the east approaches the city just about the time the children are beginning to reassemble at school after lunch, and the crossing in question provides the means of approach from that portion of the city north of the track. The railway company has consistently been preaching "Stop, look and listen" at the crossings, and this must at all times be backed up by teachers and parents if accidents are to be minimized.

Grand Treasurer of Odd Fellows Dies in His Winnipeg Home

WINNIPEG, Sept. 28.—J. A. Fraser, 45, grand treasurer of the Independent Order of Odd Fellows in Manitoba, died at his home here today. Mr. Fraser was western plant superintendent for the Canadian National railways.

Notice of an appeal is to be filed within a few days in the appellate division of the supreme court of Alberta on behalf of an Edmonton solicitor, E. E. McCoullough, against the action of the Alberta benchers in disgowning him at a recent meeting.

Nelson News of the Day

Come tonight to **"OLD VIRGINIA,"** hear **MRS. TYLER** sing old-time melodies in costume, Methodist Church; 50 cents, 25 cents. (6505)

Wanted — Greengages, Damsons. McDonald Jam Company. (6221)

S.O.E. White Rose Initiation, Monday night. (6513)

CUMMINS TAXI. PHONE 44. (6452)

GOOD MEALS, 35 CENTS—Strathcona Cafe, all white help. Come as you are. **E. TAYLOR, PROPRIETOR.** (6498)

MISS SIEGEL, tonight, in Methodist Church. **COME,** spend an evening **"IN OLD VIRGINIA,"** hear **MR. BARTINDALE** sing "The Trumpeter." (6504)

On With The New!

Fall Hats

$4 to $8.50

THEY make their bow with becoming grace and they tip with taste that harmonizes with the new season. Here's the Hat you want—the style you like—the color you desire—and the price you wish to pay.

Emorys LIMITED

Plumbers' Brass Goods, Fixtures and Supplies, Tile and Sewer Pipe.
B. C. PLUMBING & HEATING CO.
NELSON, B.C.

We Sell and Recommend
MALKIN'S BEST
Tea, Coffee, Baking Powder, Salmon, Etc.
FLEMING'S STORE, FAIRVIEW

Annual Tax Sale

All lands and the improvements thereon within the municipal limits the taxes on which are delinquent will be offered for sale by public auction on Tuesday, the 30th day of September, at 10 o'clock a.m., in the Council Chamber of the City Hall.

W. E. WASSON,
Collector.

STARLAND Capitol Entertainment STARLAND
7 and 9 p.m. 7 and 9 p.m.

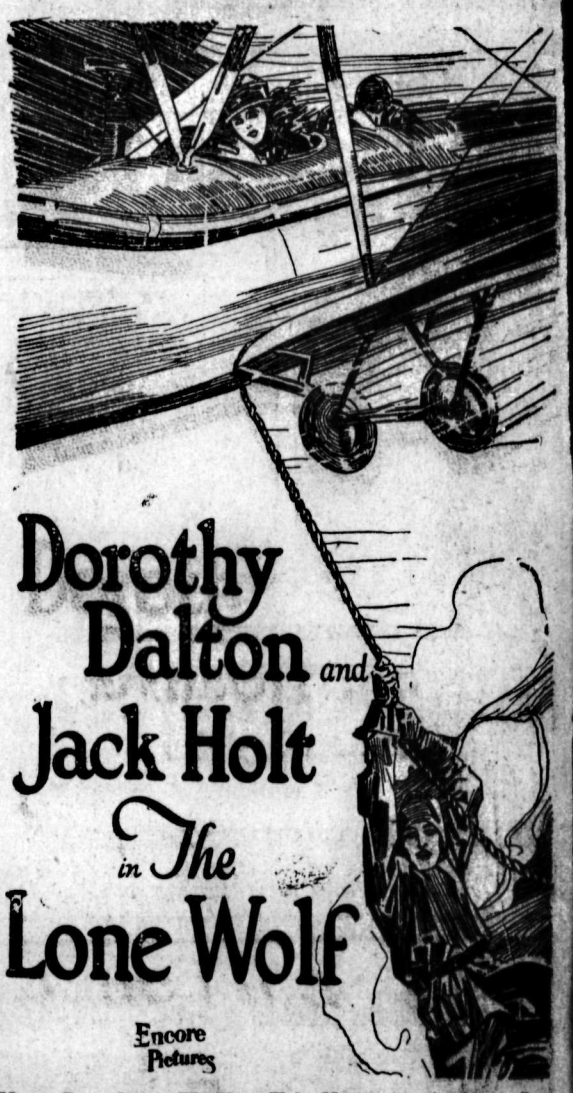

Dorothy Dalton and Jack Holt in The Lone Wolf

Encore Pictures

Heart-Pounding Thrills—Trip-Hammer Action—Love and Adventure

—SHORT FEATURES—

Comedy, "CHILDREN WANTED"
PATHE NEWS