PROVINCIAL LIBRARY SEP 8 1924 VICTORIA, B.C.

3180 1APR25 PROV LIBRARIAN VICTORIA B C

944

Fernie Takes CROW GOLF TITLES See Page 9

The Daily News

VOL. 23 NELSON, B. C., WEDNESDAY MORNING, SEPTEMBER 3, 1924 NO. 115

Geneva Goes WILD OVER HERRIOT See Page 2

FORCES OF RIVAL TUCHUNS ON BATTLE BRINK

REMIER WON'T EAR A 'TORY'; ABOR MEN QUIT

putation From Unions Gets Hot at King's Strictures

BERAL HEAD SAYS GLOBE IS AN ENEMY

legates Talk Immigration nd Eight Hours; Several Leave

TTAWA, Sept. 2.—According to bers of a labor delegation which ed upon Premier King and mem- of the government this evening, interview developed some sharp s-firing, and was anything but nonious at times. The delegation, ch came to enter a protest against immigration policy of the government, to make representations re- ing the eight-hour day, the use he injunction in labor disputes, to object that railway labor is to be represented at the unem- ment conference which opens to- row, was received in private. Fol- ng the interview, however, cer- members of the delegation, three whom left the premier's office ng the discussion, issued a state- t describing what had occurred. he premier announced at the close he interview that the labor rep- ntatives had made representations immigration, the eight-hour day, other matters of interest to labor ughout Canada.

he statement issued by E. Ingles he International Brotherhood of trical Workers, and secretary of Ontario Conference of Interna- al Representatives, is in part as ws:

Chairman Issues Statement

'or some considerable time or- zed workers have been dissatisfied the immigration policy of the rnment, and in several instances e let the government know their udc. Dissatisfaction also existed egard to the policy of the gov- nent on the eight-hour day. Sev- of the representatives of inter- onal unions took it upon them- es to approach the government enter protests. They also took he matter of the use of the in- tion in labor disputes, and the that railroad labor was not to represented at the coming unem- ment conference, to which rep- ntatives of the managements of railroads were invited.

. F. Marsh, representing the herhood of Carpenters and Join- of America, spoke on the immi- ion question, declaring that the x of immigration was proving rimental to the working people Canada. He pointed out that nerous of our native-born Ca- ians found it necessary to leave country because of the unem- ment situation, and still thous- s of immigrants were being urged come to this country.

Hon J. A. Robb interjected that farmers wanted immigrants to e here, and when questioned as he wages offered by the farmers, ed that the men should work for t they could get.

Says Native-Born Driven Out

E. Ingles followed, and stated the immigration policy of the 40 years was such that 1,117,000

(Continued on page 9)

OUTH MANITOBA CROP IS RUSTY

eek Has Brought Serious Depreciation; Grades Fall Off

WINNIPEG, Sept. 2.—Earlier re- rts of a big yield and high quality ain in the southern parts of Man- oba have depreciated considerably ring the past week, according to weett Ransom, secretary of the anitoba wheat pool, who has just mpleted a tour of that district. Serious ravages from rust had been perienced, and he did not think ere would be any high grade wheat oduced this year in the district. Ransom placed the average yield m southern Manitoba around 17 shels.

EXTILE COMPANY MUST REORGANIZE

night Default on Its Bond Interest Involves Consolidated

NEW YORK, Sept. 2.—Reorganiza- n of the Consolidated Textile cor- ration, the largest manufacturers cotton goods in the country, has en made necessary by the default ay of the interest payment on the 393,000 outstanding 7 per cent 10- ar bonds of B. B. & R. Knight, orporated, which operates 17 mills Massachusetts and Rhode Island. e corporation owns the entire com- n stock of Convores & Co., selling ents for the Consolidated, Knight, d other mills.

Unfavorable conditions in textile dustries forced the closing of the ight mills, impairing working cap- l, and causing large losses.

Rimouski Returns General to House

MAJ.-GEN. SIR EUGENE FISET

Was yesterday elected Liberal member for the traditionally Liberal seat that three times sent his father, J. B. R. Fiset, to Ottawa. General Fiset was lately deputy minister of defence.

FLIERS JUMP TO NEWFOUNDLAND FROM ICETICKLE

Meet Bad Weather Over Straits; St. John, Pictou Today

HAWKES BAY, Nfld., Sept. 2.—The United States world fliers tonight are one step farther in their task of girdling the earth.

The planes of Lieut. Lowell H. Smith and Lieut. Erik Nelson are resting on the waters of Hawkes Bay, to which point they flew today from Icetickle, Labrador.

Starting from Icetickle in good flying weather, the airmen drove their planes steadily forward under fine conditions until over Belle Isle straits, and along the coast of Newfoundland, where they were beset by rain and fog, and a 30-mile head wind.

With the populace awaiting them, the planes broke through the fog, and came to the water of Hawkes Bay at 3:48 o'clock eastern standard time this afternoon, having made the voyage from Labrador in 5 hours and 45 minutes.

Speed Up Final Steps

ON BOARD THE U. S. S. RICHMOND, Sept. 2.—Lieutenant Smith and Lieutenant Nelson announced today prior to their departure from Icetickle for Hawkes Bay, Newfoundland, that they hoped to speed up their flight toward Boston by jumping off from Hawkes Bay for Pictou, N.S., tomorrow, and from Pictou for Boston on Thursday, if they should have good weather.

An extra landing is to be made at St. John, N.B., for refuelling on the day of the Pictou-Boston flight.

Pictou Is Ready

PICTOU, N.S., Sept. 2.—Pictou tonight was ready to give the American round-the-globe fliers, due here sometime tomorrow, if the weather and flying conditions permit, the warmest welcome of their globe-encircling journey.

Weather indications tonight were favorable with a rising barometer and clearing sky, and it was expected that the flight might be completed early in the afternoon.

Sunday Storm Capsizes Boat With Fifteen

MONTREAL, Sept. 2.—Word has been received her that two men, both C. P. R. employees, living in this city, were drowned, and three others had narrow escapes from the same fate, when a Vercheres boat in which they were crossing Lake Connelly, 15 miles north of Shawbridge, upset during the storm of Sunday night.

The dead are Michael Shea, aged 58, master mechanic, and William James, aged 54, locomotive engineer. The boat, together with about 15 others, was carrying a picnic party of 75 persons across the lake. Most of the other boats had reached shore when the storm broke.

Three More Charges for Mutual Manager

VANCOUVER, Sept. 2.—Three more charges involving alleged theft have been laid by Max Grossman, attorney for the attorney-general, against G. H. Snow, manager of Mutual (Vancouver), limited, fruit brokers, in connection with fruit sales for the growers.

TWO TEXAS AIRMEN KILLED IN CRASH

SAN ANTONIO, Texas, Sept. 2.—Lieut. T. M. Conroy and Private Hiliarias Artez of Kellyfield were killed today during a practice flight when their airplane fell 1500 feet.

ARCHAEOLOGIST FINDS THE LOST BOOKS OF LIVY

History of Rome Missing Fourteen Centuries Is Recovered

HUNDRED AND FIFTY EARLY MANUSCRIPTS

Prof. De Martino-Fusco Disappears With His Reputed Find

NAPLES, Sept. 2.—Great excitement has been aroused among archaeologists here and in other centers of learning in Italy over the disappearance of Professor Mario de Martino-Fusco, paleographer and archivist of the state archives of Naples, on the morrow of his reported discovery of about 150 hitherto unknown original manuscripts of the Latin Historian Livy.

Almost immediately after word of the reported discovery had leaked out, Dr. De Martino-Fusco left the city, leaving instructions with his friends and aides not to reveal his whereabouts.

Doubt which was cast upon the authenticity of the find by some archaeologists here, was based partially on the sudden disappearance of Dr. De Martino-Fusco, and on his refusal to state where he found the manuscripts, or to give any other details about them.

His stated reason for his refusal was that a great deal of deciphering remained to be done, and that he did not want to be bothered by premature publicity.

The lost books of Livy, now reported found, have been missing for 1400 years. They comprise hitherto undiscovered sections of the history of Rome, called by Livy, "The Annalles." Of the 142 volumes, divided into decades containing 10 books each, of the history, extending from the foundation of the city to the death of Drusus in 9 B.C., only 35 have come down to this time, but of the whole there have been in existence epitomes drawn up by some scholar who was well acquainted with the subject.

The first decade of the history is entire. The second decade, from 294 B.C. to 219 B.C., has until now been completely lost.

Books 21 to 45 also are in existence, but of the rest only brief and meager epitomes survive.

BRITISH FLEET SAILS AWAY

Admiral Field Says Canada's Sentiment for Navy Growing

QUEBEC, Sept. 2.—There is a growing sentiment in Canada in favor of Canadian participation in a scheme of naval defence, and practical expression will be given to this sentiment when Canada's overseas export trade assumes larger proportions.

This, in substance, was the opinion expressed by Vice-Admiral Sir Frederick Field, during a final interview granted to the press this morning on board H. M. S. Hood, prior to leave-taking of the British special service squadron from Canada this afternoon.

Sir Frederick based his opinion, he said, on conversations he had had with Canadians from all over the Dominion. He realized that at the present time the question was largely one of expense. Canada had other difficult problems to face, and until these were solved, the people would perhaps not realize the immediate necessity of protecting and policing trade routes.

It was natural, however, that the people living inland did not realize the need as fully as those who made their living near the sea.

Squadron Also Learned

The entire cruise, the admiral the men of the squadron, and he said, had been very instructive for expressed the hope that through it the people of the dominions had been able to learn something more about the British navy.

Admiral Field spoke briefly of the impressions he had gained on his visits to inland parts of the Dominion. Canada's greatest need, he thought, was population, and he saw no reason why, with proper organization, this need could not be fulfilled. He was particularly impressed with the natural beauty of of the country through which he had traveled.

Four Thousand Yank Cars at Vancouver to Spend Labor Day

VANCOUVER, Sept. 2.—Labor day brought 4000 United States autos to Vancouver, according to the records of the customs officials at the border.

Grocery Burglar Escapes Behind Tomato Barrage

VANCOUVER, Sept. 2.—Martin Hovi, on his way home late at night, saw a man in a grocery store. It looked odd, and was. The man, who proved to be a burglar, threw a can of tomatoes at him, and in the confusion escaped up an alley.

SLEEPING SICKNESS EPIDEMIC SPREADS

Four Thousand Cases in England and Wales to Date This Year

LONDON, Sept. 2.—The epidemic of sleeping sickness which began in England and Wales at the beginning of the year shows little sign of abating. The epidemic has extended without a break from the beginning of February until now, the only redeeming feature being the comparatively low death rate.

During this period the number of cases in England and Wales amounted to more than 4000, the exact number registered February 2 and August 9 being 4024.

The death rate was 12 to 21 per cent, as compared with 40 per cent of the cases in former epidemics.

BABY SPENDS A NIGHT IN BUSH; FOUND IN MORN

Day and Night Search on Perry creek Ends Happily for Wycliffe

CRANBROOK, B.C., Sept. 2.—The Labor day holiday Monday wound up very anxiously for Mr. and Mrs. D. Leith of Wycliffe, and their friends, when it was found that their little three-year-old daughter had wandered away from a point four or five miles up Perry creek, where they had been spending the day, and could not be found.

A search party immediately set out seeking the little one, but no success attended their efforts that day.

Lister, men from the Staples Lumber mill at Wycliffe also joined in the hunt, and the search was continued all through the night.

At 8 o'clock this morning the little one was found unharmed, but on the opposite side of the creek from the point where she was lost, according to information from the provincial police, and two or three miles away.

Naturally the parents feel very grateful to the friends who assisted them in the search, and to the employees from the mill, two of whom found the child finally.

A MANDATE FOR LOWER DUTIES

Montreal Gazette Says Government Has Won on "No Protection"

MONTREAL, Sept. 2.—The Montreal Gazette, commenting on the by-election, says:

"We have no desire to minimize the significance and the importance of the election of Mr. Hushion, even if it were possible to do so. The government has won a seat on its policy of 'No protection' in a city that was believed, with reason, to favor the contrary policy in fiscal matters.

"The premier and his colleagues have been given a mandate to pursue the goal of lower duties, euphoniously called freer trade, and to surrender to their allies, the Progressives, a further installment of those tariff taxes which enable domestic industries to withstand the invasion of slaughtered goods and the products of cheap foreign labor."

Industrial Riding Indorses

Le Canada says:

"The King administration could not desire a more complete indorsement of its policy. St. Antoine is the most industrial division of the entire province. The premier in person came to proclaim his tariff policy in the heart of the division. He asked the people to decide the issue, and the people affirmed his policy by a majority of about 1000. It is a complete indorsement of the Liberal policy on the very ground chosen by our opponents. In the rural county of Rimouski, at the other end of the province, Major-General Fiset was elected by an immense majority in spite of the prejudices aroused against him. Thus, rural as well as industrial Quebec remains solidly attached to the King government."

VANCOUVER, Sept. 2.—A Meeting of the directors of J. Coughlan & Sons, limited, whose shipyard was burned out Saturday, with a loss of $500,000, has been called to discuss rebuilding.

QUEBEC SEATS REMAIN TRUE TO LIBERALS

General Fiset Carries Rimouski, by Nearly Two Thousand

ST. ANTOINE ELECTS HUSHION, THOUSAND

Premier King Claims His Tariff Policy Has Been Indorsed

MONTREAL, Sept. 2.—Complete returns in the St. Antoine election were: W. J. Hushion, Liberal, 5125; W. M. Birks, Conservative, 4078; majority for Hushion, 1045.

One poll remains to be counted in Rimouski, but this is expected to swell the majority of General Fiset, which stands at 1917 over Elziar Sasseville, Conservative.

Quebec Still Solid

MONTREAL, Sept. 2.—Two Liberal candidates were returned in the federal byelections held today in the Quebec province constituencies of Rimouski and the St. Antoine division of Montreal.

In the former Maj.-Gen. Sir Eugene Fiset, late deputy minister of defence, was elected over his Conservative opponent, Elzear Sasseville, advocate of Rimouski, by a majority which late tonight returns placed at 1917.

In the latter, Alderman W. J. Hushion was returned by a majority of approximately 1000 over the Conservative, W. M. Birks, of Montreal.

Major-General Fiset thus occupies the parliamentary seat that was held by his father, J. B. R. Fiset, from 1872 to 1878, and again in 1887 and 1896. The seat is traditionally Liberal. The vacancy which has just been filled by the election of General Fiset was caused by the resignation of the late member, L. D'Anjou, who was appointed registrar for the county of Rimouski.

Local Issues in Rimouski

The contest was hard fought, and not infrequently national issues were submerged in those that were purely local and personal. General Fiset in the course of his campaign explained his position in the seven-year-controversy regarding wartime conscription, and disclaimed any responsibility for either the act or the administration of it.

His opponents assailed him for presenting himself for election in view of the fact that, at the age of 49 he had retired from public service on a pension of $6000 a year, and that he was now offering himself for further service. The broader national issues were presented by many of the government ministers, notably Hon. E. Lapointe, who fought hard for the candidate.

St. Antoine Hard Fought

In the metropolitan division the campaign was conducted with considerable vigor on both sides, and both the premier and the leader of the opposition were heard in support of their candidates. St. Antoine was traditionally Conservative, but in the general elections of 1921 the constituency went Liberal, returning Walter G. Mitchell.

Mr. Mitchell resigned his seat during the last session of parliament as a protest against the fiscal policy of the government. The contest thus necessitated was held by both parties to be an even test of the popularity of that policy, and was accepted as a "referendum" vote by Liberals and Conservatives.

A breach was created in the Conservative ranks by the appearance of two candidates in the field, Leslie C. Bell and W. M. Birks. The breach was healed, however, by the withdrawal of Mr. Bell, and a straight fight ensued with Mr. Hushion, who had represented the St. Anne's district in the local legislature, and who was also an alderman of the city, representing the Liberal party.

Liberals Hail Result

OTTAWA, Sept. 2.—News of the double victory of government candidates in today's byelections was received with enthusiasm by members and supporters of the administration here tonight. The contests which have been in progress in the constituencies of Rimouski and St.

(Continued on page 2)

Lumber Men Debate Royalties Policy; to Meet Cabinet

VANCOUVER, Sept. 2.—Lumber men from all over the province, including Nelson, are here in conference preparatory to meeting the government in opposition to the 30 per cent increase in royalties slated to go into effect January 1. Several changes are proposed, and the conference is to decide on the best.

Yellow Taxi Cabs Have Collision; Chauffeurs Hurt

VANCOUVER, Sept. 2.—In a collision of two Yellow taxi cabs, both empty, today, T. F. Hart and G. Westbrook, chauffeurs, were both injured and both cars were badly smashed. They were responding to a call, and met at a corner.

Canadian Princess Is Out of Danger From Ulcered Tooth

PRINCESS ERIK OF DENMARK

LOS ANGELES, Sept. 2.—The bride of Prince Erik of Denmark, formerly Miss Frances Lois Booth of Ottawa, was reported resting easy and out of danger today by her physicians in a local hospital, following treatment for blood poisoning, growing out of a wisdom tooth extraction. She was removed from her Arcadia home two days ago, when doctors said her condition was precarious. Prince Erik has been in constant attendance at her bedside.

Temperature Hundred and Five

A minor operation was performed this afternoon, when surgeons removed pus from the poisoned area.

After consultation, physicians issued a formal statement stating her condition was much improved; that the temperature had dropped from 105 to almost normal, and that the patient was comfortable. She will be able to leave the hospital in a week or so, and no complications are expected.

M'DONALD SEES A CLEAR ROAD ON ARMAMENTS

Defends Rejection of Guarantee Pacts; Soviet Gave in

LONDON, Sept. 2.—"The road is clearer than ever for a real discussion of armaments and national security," Ramsay MacDonald, the British premier, is quoted by Reuter's correspondent as having said to him aboard the train which is taking Mr. MacDonald to Geneva to attend the fifth assembly of the League of Nations.

"Nobody has yet devised a satisfactory disarmament scheme," Mr. MacDonald continued, "but we are nearer it as various obstacles are successively moved.

Says Soviet Surrendered

"A lot of nonsense has been written about the Anglo-Soviet treaty. The whole position of the soviet negotiations was altered by their surrender to us. We in no way altered our position. It is as clear as ever that unless a settlement of the debt negotiations is reached, there will be no loans or guarantees for Russia."

Mr. MacDonald defended Great Britain's rejection of the mutual guarantees pact, which he said would only have marred the League of Nations, giving it work which it never would have been able to do; that it also would have closed the door forever to the adherence of the United States, and other countries, and most likely would have led to the secession of nations now members, and probably also of certain British dominions.

Against Force by League

The premier, according to the correspondent, said he was emphatically opposed to the application of force in carrying out decisions of the League of Nations, declaring such action would only destroy the league's power.

Australian Premier Offers Wheat Pools on Certain Provisos

MELBOURNE, Australia, Sept. 2.—(Canadian Press Cable via Reuters.)—Premier Bruce of the commonwealth has informed four of the Australian wheat-growing states that the commonwealth government is willing to cooperate in voluntary wheat pools over a period of three years, providing there is one selling organization for overseas and one chartering agency for the control of shipping and freighting arrangements.

The arrangement contemplates a guarantee to the producers, backed by the commonwealth and state governments jointly, of 80 per cent of the export market price.

STEAMER ARRIVALS

Aquitania, at Southampton, from New York.

Scythia, at Liverpool, from New York.

Empress of Canada, at Hong Kong, from Vancouver.

SPORADIC SHOTS BUT NO CLASHES COURIER NOTES

Railway Still Operative but Only for Military and for Refugees

ALLIED WAR FLEET NUMBERS A SCORE

Shanghai Population Swollen by Hundred Thousand; Allies Send Note

SHANGHAI, Sept. 3.—Sporadic firing was heard, but no actual engagement was seen, by a messenger who reached Shanghai today from Quinsan. Traveling through the country where the forces of the rival tuchuns, Gen. Lu Hung Hsiang of Chekiang and Gen. Chi Shieh Yuan of Kiangsu, are facing each other, the messenger saw many well-uniformed soldiers equipped with new guns and many field pieces.

Battle Probably On

Large bodies of northern troops were moving toward Shanghai, and the belief exists that extensive fighting is probable today.

The Shanghai-Hang Chow-Ningpo railroad was still operative tonight, but was being devoted for the most part to military uses and the movement of refugees, including missionaries, into the city. It is estimated that the native popultaion of Shanghai has been increased 100,000.

All native hotels are filled to capacity, while the more wealthy Chinese have been actively securing residential quarters in the French and the international concessions.

Foreign war craft in the harbor totalled 20. Five more American destroyers arrived this afternoon.

Allies Send Note to Peking

WASHINGTON, Sept. 2.—Naval forces of Japan, Great Britain, United States and France to keep up patrol work in Asiatic waters are being assembled at Shanghai, China. Some already are there, and others are proceeding to that port, moving as neutral ships, but prepared to act swiftly in the event that they are called upon to protect their respective nationals, commercial and trade interests, now menaced by danger of hostilities between opposing forces commanded by two provincial government chiefs.

Diplomatic agents of the four governments already have advised the Peking foreign office that "the idea of a naval battle in the greatest harbor of the east was unthinkable and could not be tolerated," pointing out that the Shanghai waters constitute one vast harbor in which ships of every nation float, and that the present status of affairs presents a situation that cannot be regarded with equanimity by them.

Rival Generals Responsible

The situation now developing at Shanghai is attributed by officials here familiar with conditions in China, to an intense rivalry which has existed to their knowledge for a year or more, between Generals Chi Hsioh Yuan and Lu Yung Hsiang, military governors respectively of Kiangsu and Chekiang, adjoining provinces.

A conflict between them, it is feared, would tend to throw other provincial forces into the struggle, and, it is said, might result possibly in general warfare in China.

The question at issue between the two provincial leaders is said to resolve itself practically into a contest between them for the military control of Shanghai.

Twenty Witnesses at Maid's Inquest

VANCOUVER, Sept. 2.—Twenty witnesses will be called when the second inquest into the mysterious death of Janet Smith, Point Grey housemaid, opens Thursday morning.

The Weather

The temperatures below are for the 24 hours ending yesterday afternoon at 5 o'clock.

VICTORIA, Sept. 2.—Nelson and vicinity: Partly cloudy and warmer.

	Min.	Max.
Kaslo	40	76
Grand Forks	40	92
Victoria	50	75
Vancouver	52	78
Kamloops	52	78
Barkerville	44	50
Prince Rupert	48	56
Estevan	54	62
Penticton	47	94
Vernon	54	83
Cranbrook	40	84
Edmonton	50	60
Prince Albert	42	76
Winnipeg	46	84
Calgary	44	80
Ottawa	56	60
Quebec	58	62
Montreal	58	58
Halifax	58	68
Portland	60	86
San Francisco	58	72
Seattle	54	78

Leading Hotels of the West

Where Superior Accommodation May Be Obtained

The Hume

George Benwell, Proprietor

The Premier Hotel of the Interior

AMERICAN PLAN RATES $3.50 to $5.00

Rooms with Running Water and Private Baths.

Headquarters for all Travelling Men, Mining Men, Lumber Men and Tourists.

ROTARIAN HEADQUARTERS

SPECIAL SUNDAY DINNER $1.00

THE MOST COMFORTABLE ROTUNDA IN THE CITY.

HUME—Col. H. H. Armstead, Kaslo; Mrs. Carl W. Lindon, Mrs. G. G. Fair, Salmo; Walter E. Trewsdale, Vancouver; L. A. Campbell, Rossland; Mrs. M. L. McDiarmid, Toronto; Miss McKinnon, Silverton; G. H. Wilson, Vancouver; W. K. Esling, Rossland; Sam King, Vancouver; Mrs. A. M. Armstead, New York; Henry G. Davis, Washington, D.C.; A. L. Sweeney, Calgary; J. A. Hewat, Sandpoint, Idaho; E Mallandaine, Creston; T. W. Leath, Montreal; John McIntosh, Namakoalton;

EUROPEAN PLAN

Daylight Sample Rooms for Commercial Men.

Hotel Strathcona

Once You Get Acquainted With the Strathcona
YOU WILL STOP AT NO OTHER

First-Class Lunch Room in Connection. All White Help.

Savoy Hotel

Newly Remodelled

Completely furnished with the best of everything

For Your Comfort

A. KERR, Proprietor — Corner of Baker and Falls St, 2 Blocks from Depot

-LET'S STAY at the SAVOY-

Steam Heated—Hot and Cold Running Water—European Plan

SAVOY—John Wafier, Slocan; W. H. Thorp, Spokane; Otis Hawkins, Hall; Ray Wilson, Needles; J. L. Wear, Grand Forks; F. Larson, Cranbrook; H. Pakapchuk and wife, Vancouver; L. Bergeron, Needles.

Queen's Hotel

Steam Heated Throughout. All rooms with hot and cold running water. In center of business district. Our motto is "We aim to please."

A. Lapointe, Prop.

QUEENS—Wihria, Trail; G. Bendry, Tom Birard, Rossland; P. Mosscross, Castlegar; Hermine Ravelle, Vancouver; John Morgan, Trail; A. McDonald, Ymir; Mr. and Mrs. J. J. Richards, Waterville, Wash.; R. Sapples, Salmo; J. A. Smith, T. C. Pearson, Calgary.

STIRLING HOTEL

715 Vernon Street East. Steam heated. Hot and cold water. We are here to serve you.

P. H. BUSH, Prop.

SHERBROOKE HOTEL

Near C.P.R. Station. Rooms at Reasonable Rates

H. DUNK, Proprietor.

NEW GRAND HOTEL

616 Vernon St., East.

Only brick hotel in city. Steam heated, hot and cold water. European and American plans

NEW GRAND—Mrs. W. F. Watson, Miss Phyllis Watson, Castlegar; F. Smith, Winlaw; Mr. and Mrs. J. H. Murdock, Cranbrook; Mr. and Mrs. T. Greenwood, Camrose, Alta.

THE LAKEVIEW HOTEL

Mrs. Mallette & Son, Proprietors. Nice, warm, comfortable rooms at reasonable rates. Open day and night.

Corner Hall and Vernon Streets.

LAKEVIEW — A. O. B. Laurent, Grohman Creek.

THE MADDEN HOTEL

T. MADDEN, Prop.

Steam-heated Rooms by the Day, Week or Month.

Every Consideration Shown to Guests.

Cor. Baker and Ward Sts., Nelson.

MADDEN—G. M. Annable, Trail; N. Rahim, Procter; G. H. Robertson, G. Samms, E. Treeman, C. Boryard, Metaline Falls; Bob A. McDonnell, Kellogg; A. B. Carr, Slocan City; C. S. Jones, Bellingham; A. Phillips, Creston; A. D. Kellow, Kimberley; George Wellman, W. Kolmah, city; T. P. Moran, Rossland; E. Freeman, Metaline Falls; W. B. Wallace, F. C. Temkeman, G.N.R.

OCCIDENTAL HOTEL
A. C. TOWNER, Proprietor.
The home of plenty.
Fifty rooms of solid comfort.
We serve the best meals in Nelson. It's the cook.

Dandurand Elected League Officer on Social Commission

GENEVA, Sept. 2.—Senator Raoul Dandurand of Montreal was today elected vice-president of the League of Nations commission on social and humanitarian questions.

RADIO SET FREE

WE asked a gentleman why IN his opinion so many PEOPLE patronized our SIDE-STREET store FOR Men's and Boys' Wear. HIS reply was, "PRICES TALK." SATURDAY is the Last Day IN our Radio Contest. GET in on this Today.

Hidden Block — Bors Clothes — CHARLES MORRIS COMPANY — MEN SUITED — Ward Street

Summer Resorts

KOKANEE

KOOTENAY'S FLOATING HOTEL and SUMMER CAMP

Deanshaven, B.C.

Dining Room Open to Non-Residents.

Rates $2.50 a day up. Write for particulars.

Nelson's Best Cafes

BOSTON CAFE

and Furnished Rooms, 511 Baker St. The newest cafe in the city. Rooms, 50c per night. Special rates by week or month. Special Chicken and Turkey Dinner each Sunday, 50c. Regular Dinners and Luncheons, 35c. OPEN DAY AND NIGHT.

THE GRILL

Is Closed for a Short Vacation

ROYAL CAFE

Classic Restaurant

Refinement and Delicacy Prevails

OPEN DAY AND NIGHT

Luncheon, 11:30 to 2 ..... 35c

Special Dinners, 5:30 to 8 ..... 35c

We Specialize in Chop Suey and Noodles.

THE STANDARD CAFE

820 Baker Street, Nelson, B.C.

OPEN DAY AND NIGHT

11:30 to 2:30, Special Lunch.. 35c

5:30 to 8:00 p.m., Supper ... 35c

Phone 154

THE L. D. CAFE

Finest-equipped restaurant in the city. OPEN DAY AND NIGHT. SPECIAL—Ice cream, soda water and hot drinks. Nice, clean, furnished rooms; hot and cold water. We cater to private parties.

ELECTRIC CAFE

607 Baker St., Nelson, B.C.

Open Day and Night.

Excellent Meals, Quick Service. Everything cooked by electricity. Luncheon, 11:30 a.m. to 2 p.m., 35c Supper, 5:00 p.m. to 8 p.m., 35c Special Sunday Turkey Dinner, 50c plate. Phone 450

PARIS CAFE

Will Open for Business on Monday, August 4. Next to Tremont Hotel. Meals 35c. Breakfast 6 to 12 a.m.

THE

Maple Leaf Confectionery

608 BAKER ST.

Waffle Shop in Connection.

J. ANDERSON, Prop.

SCENE OF ONTARIO TRIPLE DROWNING

Above is a picture taken this spring of the Severn river at the Canadian Pacific railway bridge, about nine miles from Bala, Ont. It was just below the bridge that a launch took fire, and P. A. Beatty, Gerald Garrity and Arthur Heels were drowned, while the other member of the party, Miss Ethel Fontaine, was rescued. Below is a picture of Percy A. Beatty, who became exhausted through his efforts to aid Miss Fontaine, and was drowned.

'VIVE HERRIOT' SHOUTS GENEVA OVER FAVORITE

Arrival of French Premier Is Like Triumphal Entry

TREATY TO OUTLAW "AGGRESSIVE WAR"

American Authors Redrafts Text of Proposal Disarming Pact

GENEVA, Sept. 2.—Republican Geneva, accustomed to greatness within its borders, rarely gets excited over a distinguished visitor, but tonight it flung its reserve aside and gave to Premier Herriot of France one of the most enthusiastic greetings in its history. The huge crowds, which had waited patiently for hours, greeted the premier with cries of "Vive Herriot!"

Hundreds rushed forward in an attempt to seize his hand or arm, and then, inaugurating a serenade, sought insistently, though vainly, to have M. Herriot come to the hotel balcony and make a speech. This triumphant arrival of the head of the French government, who had motored from Lyons, was the great popular incident of the day.

American Committee Busy

But there was another development of great importance. This was the redrafting of a pact for disarmament and security by a committee of its American authors, who are now in Geneva, and presentation of the new text to M. Herriot. Prof. James T. Shotwell and David Hunter Miller, at the invitation of M. Herriot, went to Lyons and spent two hours explaining the new draft, which is attracting attention in all the leading delegations.

Professor Shotwell, General Tasker Bliss and Mr. Miller, working at Geneva, have put the first 11 clauses of their original text into a separate declaration, which is called "outlawry of aggressive war." This declaration is cast in the form of a treaty, so that the powers accepting it may be bound to a contract.

To this treaty, which labels as an aggressor nation any country which declines the jurisdiction of the world court when disputes arise between states, has been added an entirely new article whereby the signatories recognize that excess armaments constitute a war menace, and agree to participate in a permanent advisory conference on disarmament, to be decided upon by the present assembly of the League of Nations.

Another feature of the new text is the treatment of disarmament covered in the draft resolutions which are expected to be presented to the league assembly.

A preliminary resolution asks the assembly to declare its approval of the declaration outlawing aggressive war, and provides for its circulation to the members of the league for adoption, in the form of a protocol.

Permanent Advisory Conference

Then comes the first resolution, by which the assembly requests the council to call a permanent advisory conference on disarmament, which call shall meet periodically at intervals of not less than once every three years.

The second resolution requests the council of the league to establish a permanent international committee of investigation of armaments in all countries. This committee will be authorized to pursue an inquiry within the borders of each country.

The third resolution authorizes the signatory powers to conclude between themselves separate agreements which would be complimentary to the treaty of outlawry of aggressive war. These agreements would be exclusively for their mutual defence, and would be intended solely to facilitate the carrying out of the measures prescribed in the treaty.

Obligatory Arbitration Studied

In view of the emphasis placed in the assembly on a desire for wider acceptance of the policy of the obligatory arbitration, the delegates are looking into the question of exactly where the league stands with reference to acceptance of the optional clause in the protocol of the permanent court of international justice. This clause commits consenting nations to accept the world court's jurisdiction in all legal disputes concerning interpretation of treaties on any question of international law, on the interpretation of facts which, if established, would constitute a breach of an international obligation, and on the nature and extent of the reparation due for a proved breach.

Fifteen states already have ratified this optional clause, although this number includes none of the great powers. Among the countries of Latin America, Brazil, Uruguay and Haiti have ratified the protocol. In addition, five countries, Costa Rica, Panama, Salvador, Liberia and Luxembourg, have signed or accepted the protocol without ratification.

BOYLE IS SWORN IN AS A JUDGE

EDMONTON, Sept. 2.—John R. Boyle, formerly leader of the Liberal part yin Alberta, was sworn in as a judge of the supreme court of Alparty in Alberta, was sworn in as a of the trial division here tonight. His first assignment will be on civil non-jury cases at Calgary, September 29.

QUEBEC SEATS REMAIN TRUE TO LIBERALS

(Continued from Page One)

Antoine have been closely watched here, and, though the record of past elections in the former riding pointed to a government triumph, the fact that past issues, notably that of conscription, were very much to the fore, injected an element of uncertainty into what would otherwise have been regarded by Liberals as a sure thing for the government.

Five vacancies have occurred in the representation of the house of commons since December, 1923, when the party standing was: Government, 115; total opposition, 119. These figures do not include the casting vote of the speaker.

Two of the vacancies, Yale and West Hastings, are in ridings held by Conservatives, the three others Rimouski, St. Antoine and Northumberland, being Liberal. The Liberals, as a result of today's voting, retain two of the seats, while writs have been issued for a byelection in Northumberland in October. So far the government has not issued writs for West Hastings and Yale.

The standings of the parties in the house is now as follows: Progressives, 62; Conservatives, 50; Labor, 2; independents, 3; government, 114.

Premier King issued the following statement on the results of the byelections:

"The results in the Montreal and Rimouski byelections are the clearest possible indorsation of the government's fiscal policy, which at the recent session of parliament received on the budget, the largest recorded majority since Confederation. Our policy of developing Canada's natural resources as the basis of her rural and industrial development and the means of solving the problems with which our country has been confronted since the Great War, has received the whole-hearted support of the electors of Montreal and Rimouski, the one an industrial, the other a rural constituency.

"We may look for like triumphs in the forthcoming byelections in New Brunswick and British Columbia, since our policy is one for the good of the whole of Canada, and not framed in the interests of any privileged section or class. . . . It is apparent that the people of Canada have confidence in the present administration, and are ready, as were the members of the house of commons, to support its policies."

WHERE LOEB FAMILY SPEND SUMMERS

The home of Richard Loeb, young Chicago slayer, shown above, is located on a high bluff about five miles out of Charlevoix, Mich., is built of rough stone, and is a combination of Spanish palace, California bungalow and luxurious summer cottage.

Marvella Coats

Fur Trimmed High-Class

FALL SUITS—Fur Trimmed. Finely tailored.

French Crepe-Wool Skirts pleated $7.75

In Armure Wool Crepe $4.75

SPORT FLANNELS—54 inches. All-wool.

Plain shades $2.25

Fancy checks $3.25

The VELOUR and FELT HATS are here in nice assortment.

Store Open All Day Wednesday

Nelson Dry Goods Co

Ladies' Wear Specialists

CONVENT HAS MORE PUPIL

Enrolment Is Larger Th on Opening Day of Ye Ago

A decidedly larger roll call of pils this year than last at the C vent is reported by the Sisters St. Mary's after the first day school yesterday.

This year 189 pupils have re tered on the first day of the term, and at least 12 more boar are expected to arrive some t during the first week, one of sisters said last night. Three these came in on the boat night, and several are expected f Rossland and other points today.

Last year there were between and 170 pupils altogether on the call, the Sister said.

Terrible Squalor in the Hebrides, Says Health H

LONDON, Sept. 2.—"Russia been described as a huge slu declared James Stewart, underse ary for health in Scotland. "Bu you go to the Hebrides you will thousands of homes not equalled squalor anywhere. There are h itations in the Hebrides without w dows or chimneys, and there habitations there in which hu beings and cattle are living under one roof."

Cuticura Soap

Is Pure and Sweet

Ideal for Children

Sample Soap, Ointment, Talcum free. Address Canadian Depot: "Cuticura, P. O. Box 2616, Montreal."

DON'T DO THIS — TRY THI WATCH TEST

Can You Hear?

Place watch to ear then draw away. You should hear tick at 56 inches. Does a ringing in your ears prevent your proper hearing?

LEONARD EAR OIL

relieves both Head Noises and Deafness. Just rub it back of ears and insert in nostrils. Price $1.25

For Sale Everywhere.

Interesting descriptive folder sent upon request.

A. O. LEONARD, Inc.
70 5th Ave.
New York

ASTHMA AND HAY FEVER A GUARANTEED RELIE

"I have arranged with all druggis here, as well as in all other towns Canada, that every sufferer from Ast ma, Hay Fever or Bronchial Asthma this city can try my treatment entire at my risk," Dr. R. Schiffmann a nounces. He says: "Buy a package my Asthmador, try it, and if it does n afford you immediate relief, or if you not find it the best remedy you have ev used, take it back to your druggist a he will return your money, cheerfully a without any question whatever. Aft seeing the grateful relief it has afford in hundreds of cases which had been co sidered incurable, and which had be given up in despair, I know what it w do. I am so sure that it will do the sa with others that I am not afraid to gu antee it will relieve instantaneous Druggists anywhere handling Asthm dor will return your money if you s so. You are to be the sole judge a under this positive guarantee absolut no risk is run in buying Asthmador Also sent on same guarantee per par post C.O.D., or on receipt of price, cents, if not kept by your Druggist. addressing Lyman-Knox Co., Montre

THE GUMPS—EVERY LITTLE BIT HELPS

SLANDER

By HAZEL DEYO BATCHELOR

Copyright, 1924, by Public Ledger Company.

Miriam Folwell, a young business woman, has an episode in her life which, although innocent, has caused scandal. She has almost forgotten it when a year later she becomes engaged to Anthony Breen, and then the story unexpectedly comes out and Anthony believes the worst. He offers magnanimously to marry her anyway, but Miriam indignantly refuses. She accepts an offer from her firm to go to Europe and on the steamer meets Warren Holmes, the man who is responsible for everything. She has a bitter scene with him, but afterward she appreciates the fineness of the man and a friendship develops between them. She and Warren Holmes are together the day the boat docks, and to Miriam's amazement Anthony is on the wharf to meet her.

CHAPTER I.

An Astounding Proposal

DURING those last few days before Miriam had sailed, Anthony had had plenty of time to think things over. Up to the last second he had not believed that she would leave without giving him an interview with her, and when in the last desperate moment he had gone to Carson & Holland's to find out when her boat left and the name of the steamer, he realized that she had escaped him and would sail before he could get to the dock.

He had reached the wharf after the gangplank had been drawn up, and he had stood there staring up at her face until the greenish water had widened between them, and the realization had swept over him that she had gone. Then, indeed, Anthony suffered for his judgment of woman. He knew then that she was innocent, he actually believed that he had wronged her, and in his desire to see her and tell her so he cast pride to the winds.

It happened that he had a passport which had not yet expired, and he caught the next steamer to Europe, a boat that made the trip in four days. That was how it happened that he had been at the dock to meet the America, but the the scene outside the customs had swept away his original humbleness, and filled him once more with suspicions. Who was this Warren Holmes, and what had happened between Miriam and this man, that gave him the right to take possession of her as he had? It was too much, it was enough to make any man believe the worst. Thus thought Anthony as he paced about his rooms at the Savoy. Well, he would see her that afternoon and discover for himself. Afterward he would reiterate his love, he would persuade her to marry him immediately. He knew now that she was essential to him, that he could not live without her, and once she was his wife, he could mold her to his will, turn her into the kind of a woman he wanted.

In the meantime Warren Holmes and Miriam were in the private sitting room of the small suite Warren had taken for Miriam at the Guilford house, and he was outlining to her the daring plan that had occurred to him that morning on the wharf.

"It would mean nothing, of course," he was saying, "not even, unless you came to feel differently and wanted it so." He was trying to keep every trace of emotion out of his voice, and to talk in a businesslike way lest he frighten her. But it was hard to do this, when he longed to be selfish and sweep her into his arms.

"You see it would mean protection for you, and there on the wharf you seemed so helpless and frightened and alone. If you could feel it possible to give this thing over to me, I would never interfere with you in any way, you should have your own life, I promise you that. But, of course, I don't know how you feel about this man, you haven't told me that. If you feel that he can make you happy, and you can give him another chance, I'll *step out and leave it all to you.*"

He was asking her to be his wife! That thought kept circling around and around in Miriam's brain. He was asking her to marry him purely as a convenience, with no thought of himself at all. It was significant that she had no idea of doubting him. She knew that he meant what he said, that he would make no claims, and that her life would belong to herself. And yet the idea of taking such a step was terrifying, more so when she knew that she had no love in her heart for Warren Holmes, she merely trusted him.

"If you like, I can disappear afterward," that quiet voice was saying. "You can proceed with your trip exactly as you had planned. But you will know where I am so that you can call upon me if you need me, and I shall be satisfied to have things that way."

(Tomorrow—In League Together)

PARKS EMPTY, SCHOOLS FULL, OPENING DAY

After Holidays, Thousand Pupils Flock to Public Schools

TWO NEW TEACHERS ON STAFF AT HUME

Beginners Class at Central Smaller; at Hume Bigger Than Before

All day yesterday the cars coming up from the park wore a deserted appearance, for no small heads or wet bathing suits hung out of the windows, and no mothers with picnic baskets pulled the owners of the heads and bathing suits back into safety again. It was ideal bathing and picnic weather. But school had opened, and holiday joys are a thing of the past till summer has come around once more.

Brown and healthy, with new books and the first day's keen curiosity as to who "teacher" will be, and who will sit next whom, over 1000 pupils registered at the grade schools of the city yesterday.

More Pupils This Year

Although all the pupils for the schools of the city have not registered yet, on the whole the number attending is greater than it was last year.

Central school, which last started with 705 pupils, and this year with 644, has 59 fewer. A. McArthur, principal, expects that around 45 more will registered within a week, as there are always some who do not return to town in time to register on the first day of school.

The beginners class, Mr. McArthur said, was not as large this year as he had expected it to be, 62 children registering in place of 70 last year.

Nineteen Rooms at Central

In place of the three entrance classes of last year, of around 80 pupils each, there will be two this year, he said, with only about 67 in each.

The teachers, with the divisions they will teach for the coming year are: Miss Enid Etter, Division I., T. G. Carter, 2; Misses Mildred Irning, 5; Hazel Eldridge, 6; Edith vine, 3; Elva Hanna, 4; Zella MacGreen, 7; Mhora McDonald, 8; Mr. Archibald Robertson, 9; Misses Bessie Mackenzie, 10; Constance Martin, 11; Grace Wilkinson, 12; Frances Sloan, 13; Dorothy Gilchrist, 14; Greta Curwen, 15; Grace Redpath, 16; Ida M. Fleury, 17; Eileen Mackenzie, 18; Annie McLennan, 19.

At Hume school, 231 pupils registered yesterday, with some to come in during the present week, H. E. Sparkes, principal, said last night. In place of the 18 or 20 beginners of last year, there are 31 this term, he said.

Teachers with their divisions, are: G. E. Sparkes, Division I.; Miss C. C. A. Coates, 4; M. B. Sharpe, 5; L. Smith, 2; H. C. Stringer, 3; Misses Lindblad, 6; O. V. Abbey, 7.

Miss Smith and Mr. Stringer, who are new teachers this year, both come from Vancouver.

PRINCE SCORES IN POLO GAME BUT SIDE LOSES

Future King Is Checked Heavily by Burlier Opponents

SYOSSET, N. Y., Sept. 2.—Polo seems likely to be the Prince of Wales' major occupation during his fortnight's holiday on Long Island, as one of his closest friends remarked tonight after witnessing a strenuous game in which the future king took part. He likes the game enormously.

It was cooler today, and the prince's fellows on the field played a more intense and accurate game than yesterday. There was no order of precedence. The prince was merely a polo player, and was as strongly blocked by his opponents as were his team mates. It happened that the prince's team lost, 3 to 7, but both were different teams from those which played yesterday when the prince's side won. The prince made a goal in the second chukker.

Lightweight Among Heavies

The prince is not a veteran polo player, and in making long drives he appears to be handicapped by his slightness of build. Most of his fellow players today were far heavier than he. He is a somewhat erratic player, and his accuracy probably will improve.

After a bath and swim at the James A. Burden home, his holiday residence here, the prince and his party drove over to Tastwoods, the home of Mr. and Mrs. Henry Rogers Winthrop, to attend a dinner at which 40 persons were present.

Tomorrow night he will be one of the guests of honor at a dinner which the governors of the Pipingrock club will give to the British and United States polo teams.

A physician says that a woman is never really ill as long as she is able to complain.

Genuine BAYER

ASPIRIN

Say "Bayer"—Insist!

For Pain Headache
Neuralgia Rheumatism
Lumbago Colds

Safe — Accept only a Bayer package which contains proven directions

Handy "Bayer" boxes of 12 tablets
Also bottles of 24 and 100—Druggists

Aspirin is the trade mark (registered in Canada) of Bayer Manufacture of Monoaceticacidester of Salicylicacid

BEAVERBROOK MAKES PILGRIMAGE TO EARLY HOME

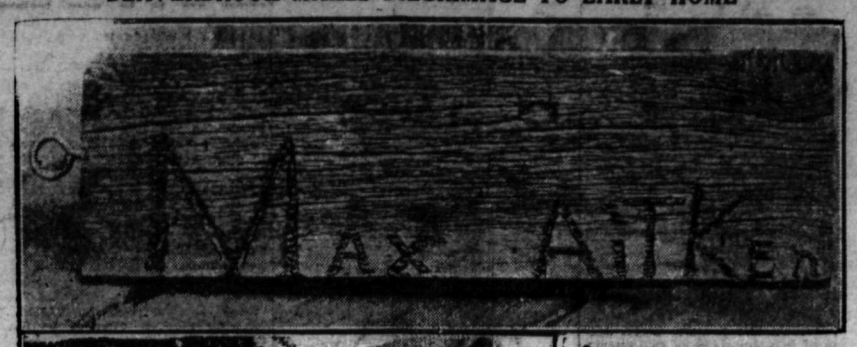

LORD BEAVERBROOK

When recently in Canada, made a pilgrimage with his three children to his birthplace at Maple, a small village in Vaughan, 15 miles from Toronto. In this place his father was the Presbyterian minister when he was born. His mother was also a native of Maple, being one of the Noble family. It was here the young Max Aitken started printing by carving his name on a board. The top picture shows this carving. Below, the old Noble homestead where his mother was raised, and where young Max played as a lad, and carved his name. Right, Lord Beaverbrook.

Mrs. Taylor and Mrs. Richardson Play Close Game

Results of the ladies' singles finals, in the Tennis tourney, played between Mrs. A. W. Taylor and Mrs. W. Richardson of Willow Point, were given in yesterday's paper as 6-0, 6-1, when they should have been 6-6, 5-7, 6-4.

In the ladies' doubles, when Mrs. Taylor and Mrs. D. Bayley of Willow Point played Mrs. H. Rosling, Willow Point, and Mrs. G. Hallett, Nelson, the score should have been given as 1-6, 6-4, and 6-0.

ENGLAND'S SONS HAVE A PICNIC AND A CRUISE

Nearly Three Hundred in Associated Lodges Go Up on Moyie

The Sons, Daughters and Maids of England, held a most enjoyable picnic at Procter Monday, when 250 people gatered on te steamer Moyie at 9 o'clock.

After dinner a large number of races were run and many games enjoyed till supper time, when all had supper and then left for a cruise on the main lake. Dancing and community singing were then the main features. The excursionists arrived in town tired, but happy at 10 o'clock.

Results of Sports

The races were as follows:

Boys under six—Billy Townshend first, Ernest Elliot second.

Girls under six—Peggy Reigate first, Hazel Talon second.

Girls under eight—Margaret Thompson first, Alberta Brown second and Elies Townsend third.

Boys under eight—Ernest Wools first, Horace Elliott second.

Girls 11 and under—Dorothy Vyse first, Nellie Thompson second.

Boys 11 and over—Connie Frost first, Elaine Thain second.

Boys 12 and over—Horace Vyse first, Cyril Brant second.

Girls' open—Iris Conmeli first, first, Annie McKinnon second.

Boys' open—Alfred Woods first, John Woods second.

Maids of England—Edith Woods first, Hilda Perdue second.

Bachelor Sons—Jack Hamson first, Ernest Hopwood second.

Daughters of England—Mrs. Ward first, Mrs. Epperson second.

Sons of England—Mr. Cherry first, Mr. Ward second.

Ladies' open—Mrs. Ball first, Mabel Phillips second.

Men's open—Arthur Stringer first, Frank Stringer second.

Three-Legged race—Maggie and Percy Miles.

Thread the needle—Mr. and Mrs. Ward.

Hammer and nail—Mrs. Wools first, Mrs. Wright second.

Wheel barrow—Mr. J. Wood and Mrs. Stirzaker.

Mothers Walking race—Mrs. Ball first, Mrs. Hooking second.

Fathers race—Mr. Cherry first, Mr. Graves second.

Ducking for apples—Joe Wright first, Ernest Elliott second.

There are 52 public tennis courts distributed about the parks in Washington, D. C.

BUSINESS IN CALGARY GOOD; DEMAND GROWS

Better Fruit Quality Stimulates City Trade, Reports, Mr. Grant

In his weekly Markets Bulletin, J. A. Grant, prairie markets commissioner, says of "The Week in Calgary":

"Fine weather has prevailed at most prairie points this week. Farmers are cheerful, and the tone of country trade reflects a satisfied mind on their part. Business to country points shows a marked improvement, especially on mixed cars.

"The better quality of fruit coming in is stimulating the city trade.

"Considerable shading on f.o.b. shipping point prices is being made by small shippers; but, when quality is considered, their offerings are not far out of line.

"It is expected that McIntosh Red apple prices will run from $1.50 to $1.65 f.o.b shipping point, although no definite price has been named."

Calgary Wholesale Prices

British Columbia apples—Wealthy, fancy, per box $2.25 to $2.50, per crate $1.90 to $2.

California apples — Gravenstein, fancy, per box, $4.

British Columbia pears — Barlett, fancy, per box, $3 to $3.50; C grade, per box, $2.75 to $3.

British Columbia crabapples—Transcendent, per box, $1 to $1.15.

Green corn—British Columbia and Medicine Hat, per doz. 50c.

Egg plant—Per lb., 15c.

Green peppers—Per lb., 10c to 15c.

Pumpkin, squash and citron—Per lb., 3c.

British Columbia onions—Small, per lb., 3c to 3½c.

Potatoes—British Columbia, small, per lb., 2¼c; local, per lb., 1¾c.

Wax beans—Per lb., 10c.

British Columbia celery—Per lb., 4c.

Onions — Pickling, per peach box, $1.65; Hyslop, per box, $2.

Peaches—Per box, $2.

British Columbia plums—Per box, $1.50 to $2.

British Columbia cants—Standard, per case, $4 to $4.50; fblats, per case, $1.75 to $2.

Tomatoes—Hothouse, 4-basket crate, $1.50; field, 4-basket crate, $1.

Cucumbers—Hothouse, per box, $1 to $1.25; field, per box, 75c to 90c.

Strawberries—Per crate, $4.

Blackberries—Per crate, $2.

Blueberries—Per basket, $3.

Rhubarb—Local, per lb., 2c.

WILL DEVELOP 'BIG FRACTURE' ON LUCKY JIM

Resuming of Crosscut Most Important Work in Years

BELIEVE WILL HIT ORE THIS MONTH

New Company Has Complete Title; Developing Since May

Stockholders of the Lucky Jim Lead & Zinc company have just been notified that about 10 days ago development work was undertaken which is considered the most important yet done toward opening the ore resources of the mine. This was the extending of the cross-cut on No. 3 tunnel level to undercut what is known as the "big fracture," stated to be an unusually promising lead-silver surface showing, the most impressive on the property, and hitherto undeveloped.

Five Hundred Feet Depth

The report issued by the company states:

"There is every reason to believe that at the depth of No. 3 tunnel this fissure will disclose a large volume of commercial ore. According to survey made about 10 days ago, No. 3 tunnel lacked only about 125 feet of reaching this showing. Therefore this objective should be attained some sime during the month of September. The depth from the surface at this point is nearly 500 feet. Should ore be encountered in volume according to expectations, it would require but very little preparation to start production from this part of the mine."

Also on Number Four

In addition to the development on No. 3 level, the board of directors has just taken action to put a crew at work in developing the downward continuation of the known ore bodies on the No. 4 tunnel level, which yielded most of the important lead-zinc production from the mine. This work will be under way in a few days, and will require but a comparatively short time to prove it up.

The Lucky Jim Lead & Zinc company, limited, incorporated under the laws of British Columbia, was formed to acquire the Lucky Jim group at Zincton, consisting of 11 claims, and containing approximately 345 acres, all crown granted, together with all mine equipment and improvements. Payment for the property has been completed and title conveyed to the new company.

There is no outstanding indebtedness. The capital stock is 2,000,000 shares, par value 10c, with 1,000,000 shares placed in the treasury.

The officers and directors of the company are: Andrew G. Larsen, president and manager; F. Cushing Moore, vice-president; J. V. Pohlman, secretary-treasurer, all of Spokane; R. H. Stewart and Robert S. Lennie of Vancouver, B. C. The head office of the company has been established at 605 Empire State building, Spokane, with mine office at Zincton.

A substantial block of treasury stock was sold and underwritten for the purpose of financing operations at the property. After considerable preliminary work incident to revival of activities at the mine, development work was commenced the latter part of May, and has been progressing steadily since.

PUPILS NUMBER ABOUT SAME AT THE HIGH SCHOOL

Two Hundred Thirty-one Students Register; Teaching Staff Nine

Pupils who registered at the high school yesterday numbered 231, about the same number as on the first day of school last year, L. V. Rogers, principal, said last night. About a dozen who passed their entrance examinations did not appear, as well as a number of second and third year pupils, but Mr. Rogers said, they were expected to register during the first week of school.

He stated that at present it did not seem likely a fourth year class would be formed, as so few pupils had applied for enrollment.

The teachers, their divisions and subjects, for the coming year, are: L. V. Rogers, principal, first year work in mathematics and general supervision; Division I., A. E. Allison, mathematics and physics; 2, Miss M. Adams, mathematics; 3, R. Smillie, chemistry, general science and mathematics; 4, Miss M. Currie, English, geography, history; 5, Miss J. Davidson, history, mathematics, Latin; 6, Miss S. Edwards, Latin and drawing; 7, Miss L. Allen, French and English; 8, Miss M. Robson, French and English.

Miss L. Allen is the only new teacher this year, Mr. Rogers said.

According to Rev. J. Woodside Robinson of Cadder parish church, to whom a call has been extended to preach at the Bloor street Presbyterian church, Toronto, women have as much right to smoke as men.

The Quality of "SALADA" TEA H552 is most appreciated in the rich, delicious flavor. Try it today.

For Real Home Comfort use KLEENBURN Northern Wyoming Coal

NO soot annoying gases clinkers

a ton of KLEENBURN is a ton of Satisfaction

West Transfer Co.
723 BAKER STREET, NELSON, B.C.

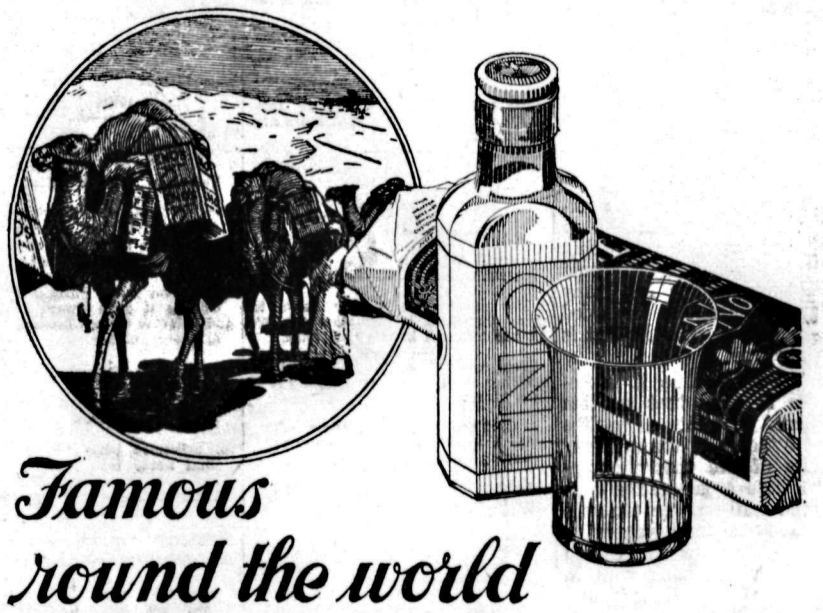

Famous round the world

IT is important to realize that not only in Canada, but throughout the world, ENO's is the "natural health drink." ENO's is the pleasant, effervescent, refreshing saline, which, by assisting in the performance of Nature's functions—keeps us clean within. The regular morning use of ENO's relieves constipation—purifies the blood—tones up the entire system. ENO's is pure—without mineral salts or flavoring—and forms no harmful habit. That is why for over 50 years its name and fame have spread round the world.

Make this a rule—"A dash of ENO's each morning in a glass of water."

ENO's for Constipation, Indigestion, Heartburn, Nervousness, Impure Blood, Depression, Failing Appetite, Liver Disorders, Sleeplessness, Rheumatic Conditions.

ENO'S "FRUIT SALT"

Prepared only by J. C. Eno, Ltd., London, England.

Sales Representatives for North America: HAROLD F. RITCHIE & CO., Ltd. 10-18 McCaul St., TORONTO

336

THE DAILY NEWS

Published every morning except Sunday by The News Publishing company, limited, Nelson, B.C.

Business letters should be addressed and checks and money orders made payable to The News Publishing company, limited, and in no case to individual members of the staff.

Advertising rate cards and A.B.C. statements of circulation mailed on request, or may be seen at the office of any advertising agency recognized by the Canadian Press association.

SUBSCRIPTION RATES

By mail (country) per month	$ .60
Per year	6.00
By mail (city) per year	13.00
Outside Canada, per month	.75
Per year	7.50
Delivered, per week	.25
Per year	13.00

Payable in Advance

Member Audit Bureau of Circulations

WEDNESDAY, SEPTEMBER 3, 1924

The Tall Englishman Is Growing Taller

The tall Englishman is a familiar figure in fiction, on the stage and in real life. Similarly the world is acquainted with the short Englishman, usually attributed to London town and its lower classes, and described as a "little Cockney." Not all Cockneys are short men, however, and not all members of the aristocracy are tall. The Duke of Marlborough, who married a Vanderbilt fortune, is small to the point of insignificance.

Physical height, nevertheless, was reasonably prevalent among the upper classes and, for some reason, diminutive men seemed more numerous among the working people. This was attributed, with some show of reason, to the better scale of living enjoyed by the former, and their opportunities for healthful sport and recuperative leisure.

One of the most interesting reports at the recent meeting of the British association, in Toronto, dealt with this very subject, and presented conclusions drawn from the examination of 160,000 youths born in 1900, and another huge army of lads of fewer years who are still in the schools. All manner of statistics were assembled and among the results was the discovery that in the London elementary schools the average boy has a full half-inch of stature over the boys of 1904. In the so-called public schools, where the sons of wealthy families are sent, the gain is a full inch. Weight also has increased, adding emphasis to a general improvement in physique.

An Embattled Peace

A few weeks ago a special mail train was held up by robbers near Chicago and relieved of 40 mail pouches, the contents of which were valued at more than $2,000,000. The robbers were armed with rifles and gas bombs. They had no difficulty in putting the personnel of the train out of business. The United States government has now ordered 3000 armored mail cars. The protective features of these cars are said to be similar to those employed in the world war. When the cars are put into operation, another trench will have been taken in the peace-time war against crime that is going on on this continent.

A few pessimists persist in telling the world that it is getting worse every day. Any number of optimists retort that their pessimist friends should read history, which has many unpleasant chapters crowded with records of crime. That is certainly true.

At the same time it is impossible to deny that on this continent, at least, a warlike aspect attaches to the ordinary pursuits of life that was unknown here a generation ago. Armored mail cars on the railways, armored mail wagons in the large cities of the United States, armored bank cars in the cities of both Canada and the United States, armed bank employees—all of these innovations have lost their novelty, although they are all recent institutions.

A "dry navy" is now maintained by the United States to protect its territory from invasion by liquor smugglers. The third largest city in the United States has been for nearly a year under a modified form of martial law, administered by an officer of the United States Marine corps. The establishment of toll gates on some of the principal highways in the States is now advocated as a further means of embarrassing the rum-runners. The strengthening of the patrol on both sides of the international border has become necessary in order to cope with the smuggling of immigrants and liquor and other merchandise.

Crime has always existed on this continent, as elsewhere; but never before, the Regina Leader points out, have the authorities felt called upon to borrow so much from war to protect the public in time of peace. Armed criminals in swift-moving automobiles are waging a civil war against their law-abiding fellow citizens on a previously unknown scale. A Martian who took advantage of the proximity of his planet to the earth last week to get a glimpse of life in one of the larger cities of this continent would have had difficulty in convincing himself that we are enjoying the blessings of peace. Whether or not this is merely a passing wave of criminality, assisted by the one-hand gun and the motor car, will have to be answered by the future; but for the moment it looks very much like a gruesome commentary on civilization.

The Lighter Side

Readers of The Daily News contribute many of the best items to this colmun. Just sign your name or initials, or nom-de-plume, and send in your brightest ideas.—Editor Lighter Side.

Another drug on the market in congested centers is heroin.

—o—

It is all right even yet to tell mother everything if she can stand the shock.

—o—

The groom shouldn't tell his bride that kind of stories. Why bore her with old stuff?

—o—

No more of our great are rail-splitters. They merely split hairs and infinitives.

—o—

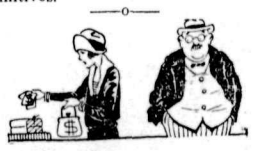

The reason the woman pays, in many instances, is because she won't let her husband handle the funds.

—o—

You can get a riding habit in a clothing store, but more people get it in a jitney.

—o—

Civilized people are those who tax themselves heavily to pay for having killed one another.

—o—

Fable: He decided to finish his last year in college, although offered a fat salary by the big league.

—o—

As we grow older we doubt the wisdom of working hard to let the children have an easier time.

—o—

The executive's desk is the one where the golf clubs are parked.

—o—

It isn't man's vanity that makes him drop in the collection plate a clinking coin instead of a silent bill.

—o—

That Spartan youth wouldn't have smiled if a steering wheel had been pushed through his midriff.

—o—

The trouble about writing cynical books is that the people are almost sure to be sane again in a few years.

Ten Years Ago

(From The Daily News, Sept. 3, 1914)

The Armory was again the scene of interest last night, when a considerable number of names were added to the roll of those desirous of enlisting to leave with the second contingent from this district to serve the Empire in the European war. The volunteers, to the number of about 25, mustered at 7:30 to drill under supervision of Sergt. T. Keith, while tonight the men who have signed the roll will be given instruction in signalling work by Instructor J. Foster.

* * *

Chief Provincial Constable John T. Black paid a visit to Creston yesterday.

* * *

J. A. Montgomery has received word from A. G. Ford, a member of the Kootenay-Boundary contingent, dated at Port Arthur, stating that the men from this district were all well, and hoped to reach Valcartier on Tuesday or Wednesday.

Twenty Years Ago

(From The Daily News, Sept. 3, 1904)

There is some talk about the smelter for Slocan City, and those interested in the enterprise are getting all the information they can as to the cost of the necessary machinery, and so on. In the course of a few days the city council of Slocan will be waited on to see what concessions they will make to the parties building and operating a smelter in that city.

* * *

The sum of $490 was collected for the expenses of the Nelson fair yesterday by A. H. Clements and J. J. Malone.

* * *

Onslow Newling, rancher, fruit grower, organizer, vocalist, dramatist and philanthropist, left for Victoria yesterday. His friends hint darkly that he has been summoned thither to be in closer cable communication with the mikado, to whom his advice on the use of artillery has already been of value. The public will be relieved to know that Mr. Newling will return in about a fortnight, after he has advised the mikado how to wipe Russia completely off the map of Asia.

Told in Rime

HER DAY

"I wish it was tomorrow,
She once again exclaims—
Tomorrow I can have that hose—
Tomorrow it never rains!

"And if tomorrow Ivy comes,
And—Mother, tell me how
Tomorrow is so far away?
I want tomorrow now!

"And is tomorrow Christmas?
Or has it gone away?
And—Mother after Christmas
Is there another day?

"Tomorrow is the day I love,
And, oh, we'll have such fun!
I'm going to bed now, Mother,
To make tomorrow come."

Oh, childhood, what a joy is yours,
That never looks behind;
What bliss tomorrow holds for you!
What treasures you will find!

—R. B. O'Halloran.

Efficient Housekeeping

BY Laura A. Kirkman

PUTTING UP GH ERKIN PICKLES

TOMORROW'S MENU

Breakfast
Grapes
Cereal
Coffee Scrambled Eggs
Toast

Luncheon
Baked Beans, Catsup
Lettuce, French Dressing
Tea Rolls Jelly

Dinner
Lamb Chops
Boiled Potatoes *Spinach*
Apple-Onion Salad
Squash Pie
Coffee

There are several methods of putting up cucumber pickles. An old housekeeper has sent me the following, which is excellent:

"Make a brine of four gallons of cold water, six quarts of salt, a piece of alum the size of a walnut, and one and one-half of an ounce of saltpeter, stirring till salt is dissolved. This should float an egg; if it will not, add more salt. Put in either small or medium size cucumbers, and leave them in brine from 14 to 24 hours, depending upon how salty you wish the pickles to be. Remove pickles from this brine, let them stand in cold water for 24 hours with grape leaves between layers of the cucumbers. During the last five hours put a large piece of ice upon the pickles to chill and harden them. Boil cider vinegar for several minutes, and turn it over the cucumbers which have been drained from the ice water and placed in a crock. Put a piece of clean white paper over all, with a layer of cotton batting on top. Tie more cotton over the top of the jar."

Many housekeepers, however, prefer the three-day method, which I will describe here:

Wipe four quarts of unripe cucumbers, put them into a stone crock, add one cup of salt dissolved in two quarts of boiling water and let stand for three days. Drain the cucumbers from this brine over the fire and bring it to the boiling point. Pour it over the cucumbers and again let it stand on them for three days. Repeat this process still again (that is, bringing the same brine to the boiling point, pouring it over the cucumbers and letting stand three days), then drain the cucumbers and pour over them one gallon of boiling water in which one tablespoon of powdered alum has been dissolved. Let the pickles stand in the alum water for five or six hours, then drain.

Now make a spiced vinegar by adding two sticks of cinnamon, two tablespoon of allspice berries, three red peppers and two tablespoons of whole cloves to one gallon of cider vinegar, bringing the vinegar to the boiling point then simmering for 10 minutes. Cook the drained cucumbers in this vinegar for 10 minutes (a few at a time), then place them in a stone jar and pour the hot spiced vinegar over them.

Tomorrow—Make Your Own Cotton Bed Comforts.

All inquiries addressed to Miss Kirkman in charge of "Efficient Housekeeping" department will be answered in these columns in their turn. This requires considerable time, however, owing to the great number received. So, if a personal or quicker reply is desired, a stamped and self-addressed envelope must be enclosed with the question. Be sure to use your full name, street number, and the name of your city and province.

THE EDITOR.

Styles

BY LENORE

Immediately after the Paris openings we indulge in all sorts of speculations as to which of the new ideas launched by the important designers is to become "the" fashion; but how difficult it is to make predictions with any reliable degree of accuracy. You will read today that the Directoire influence is to be the most exploited — tomorrow that brilliant colors are to be worn instead of subdued shades. But as a fairly dependable index as to what will actually be worn it is a safe course to study the clothes that are being shown in the smartest and most expensive shop you know.

The one fashion about which there seems to be the least speculation, because its success is most assured, is the oft-mentioned ensemble suit. An interesting version of the idea is illustrated in the suede cloth model sketched above. Its important style points are the color, a lovely, imaginative shade of dark green (remember the romantic green gown worn by Gwendolyn in "Daniel Deronda," as she "moved with haughty grace through the crowded gaming rooms"); the deep armholes with *tapering sleeves, and, of course, the* oddly cut projections of the skirt. The bodice is of tightly pleated georget, and the seven-eighths coat is collared with kolinsky.

Sidelights on a Great Industry

THE ROYALTY RATE QUESTION

ON JANUARY 1st, 1925, under the terms of the present timber Royalty Act a greater burden of *taxation will automatically be placed* upon the British Columbia lumber industry than it can bear.

Unless this unsatisfactory measure is revised or repealed before that date, *the great basic industry of this Province* will, undoubtedly, be forced out of business.

The Government, recognizing the grave seriousness of the situation, has called an open meeting to be held at the Parliament Buildings in Victoria on Wednesday, September 3rd next, at 10 a.m., to ascertain the public's mind upon the subject.

There is no body in the Province who is not vitally interested in the continuance of the industry **on which the prosperity of British Columbia mainly depends.**

The following trades are, however, most directly concerned, and it would be well if **each and every one of them** were to send representatives to Victoria to attend the meeting and hear for themselves how seriously their own interests are at stake in this matter:

Manufacturers of Belting, Blower Systems, Boilers, Castings, Chains, Cranes, Dry Kilns, Explosives, Gears, Hoists, Rails, Pumps, Saws, Knives, Trucks, Wire Rope, etc.
Logging Equipment and Supplies firms.
Saw and Shingle Mill Equipment and Supply firms.
Woodworking and Veneer Machinery Manufacturers.
Manufacturers of Pulp and Paper Machinery.
Camp and Office Supply houses.
Manufacturers of Electrical Equipment.
Insurance and Financial Companies.
Forest and Mill Engineers.
Wholesale Provisions, Fruit and Grocery firms.
Manufacturers of Working Clothing, Tents and Bedding.
Laundries, Bakeries.
Towboat Companies.
Transportation Companies (water and rail).

This series of articles communicated by the Timber Industries Council of British Columbia.

That Body of Yours

By James W. Barton, M.D.

Brains and Sleep

(Registered in accordance with the Copyright act.)

Someone has said that the only people who sleep well are the ones without brains, because, not having brains, they don't think, and as they don't think, they haven't anything to keep them awake.

He points out that people of low mentality, who are not keen in thought, or stupid people, all go to sleep easily and remain asleep a long time.

Children require a lot of sleep, brainy children at that, but it is pointed out that in their case their brains are not fully grown, and so *tire easily.*

Now, what about this?

Well, it is certainly true that mental defectives do go to sleep easily.

Another peculiar thing is that very fat people, and thin or anemic people, also sleep a great deal.

In the case of fat people the argument works both ways. They are fat because they sleep so much, do not move around enough, or they sleep or are lazy, because they are fat.

However, where there is a large bulk like this, blood is needed in the fat parts of the body. This may mean that there will be less for the brain.

Anemic or thin people are so weak that they need more rest or sleep than others.

Now, what about people who are not stupid, nor fat, nor anemic, and yet are good sleepers?

Do brainy people sleep well?

Yes, a healthy brainy man or woman will sleep soundly, and for the seven or eight hours necessary for their particular bodies.

A mechanic working at his regular job, a business man at his daily office work, a teacher or professional man doing the same routine work daily, have usually no difficulty in sleeping.

When they do not sleep well, it is not because they are so brainy, but because they may be carrying on their minds too many interests outside their regular work.

Gladstone, Britain's famous statesman, when not "interested" in the speech or debate going on in the house of commons, could go off to sleep for five to 20 minutes.

Simply because he was not interested.

If you can let everything go for a while, and not be interested in anything at all for the time being you'll go off to sleep all right. That's why the person of low mentality goes to sleep easily, as I said above: because he is not interested.

If a woman keeps boarders she expects the boarders to keep her.

We know a man who married an heiress and tried to prove that he did not care for her money by spending every cent of it.

Building Material Let us figure your bills of Building Material. Coast Lumber a specialty. John Burns & Son

BLUE RIBBON TEA

Good house-keepers are careful to specify BLUE RIBBON when ordering TEA. They do this because they know they will get the best tea in the market at the lowest price that the best can be sold for.

There is no tea in Canada so good or economical as BLUE RIBBON.

WINTER IS COMING

Now is the time to install that Heating Plant you have been thinking about so long.

We have the FAMOUS ROUND OAK Pipe and Pipeless Furnaces, all sizes; guaranteed to save most fuel and give greatest satisfaction.

Let Us Figure With You Now

Nelson Hardware Co.
Wholesale and Retail Quality Hardware
NELSON B.C.

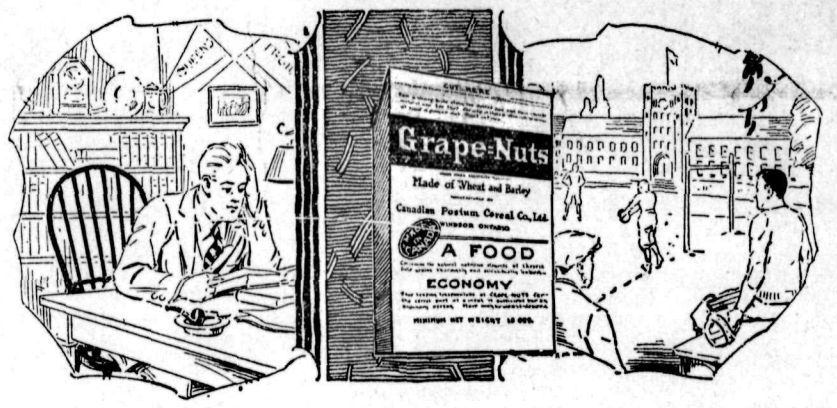

For a Keen Brain and Abounding Energy

THE student who toils, day after day, night after night, to master problems, to memorize, to think and reason, requires a keen brain, nerves that are steady and bodily strength and energy to keep him clear-minded, alert, healthy.

Grape-Nuts—because it contains elements for supplying energy and vim—is an ideal food, no matter how you look at it, for any student, old or young.

It is light, easily digested, nourishing, delicious—and *highly concentrated.* All the good food value of Nature's finest grains—wheat and malted barley—is in Grape-Nuts. Food for the brain, the nerves, the body—serve it every day with cream or milk. It is economical. Each package contains a great number of helpings.

All grocers sell Grape-Nuts.

GRAPE-NUTS MUFFINS

¾ cup Grape-Nuts, 1¼ cups flour, 4 teaspoons baking powder, 2 tablespoons sugar, ½ teaspoon salt, 1 cup milk, 2 tablespoons shortening.

Sift flour, baking powder, sugar and salt into mixing bowl, add milk and melted butter, and beat well. Have ready well-greased muffin pans. Fill each ¾ full with the batter. Bake about 20 minutes in a hot oven.

This recipe makes ten to twelve muffins.

"There's a Reason"

CANADIAN POSTUM CEREAL CO., LIMITED
Head Office: Toronto Factory: Windsor

Grape-Nuts

Made in Canada

MEN'S SHOES OF REAL VALUE

Black Calf Blucher, Brown Calf Blucher, Double sole and leather lined.

English "K" make.

$9.85

These shoes are particularly known for their long wear.

R. ANDREW & CO.

Leaders in Footfashion

Marshall Will Enter Business in Nakusp

NAKUSP, B.C., Sept. 2. — W. E. Marshall, accompanied by his wife and daughter, took his car on the *steamer Bonnington Saturday for Arrowhead*, from which point to motor to the Okanagan towns. They will be away a couple of weeks. On his return Mr. Marshall will start up business as an oculist and jeweler in Nakusp, where he has already engaged premises.

Relatives of Mr. and Mrs. F. H. Jordan motored to Edgewood Sunday to attend the christening of their baby daughter, Ruth Genevieve.

Old Dutch

Keeps Kitchen Sinks clean and sanitary. Quickly removes dirt and grease. Contains no lye or acid.

SCREEN DOORS THREE STYLES

Sizes 2 ft. 6 in. x 6 ft. 6 in., 2 ft. 8 in. x. 6 ft. 8 in., 2 ft. 10 in. x 6 ft. 10 in., 3 ft. x 7 ft.

The flies are bad just now. Keep them out and enjoy comfort.

HIPPERSON HARDWARE CO.

PHONE 497 P.O. BOX 414

Look for the Red Hardware Store

VOUCHER CHECKS

Let us show you the small size. It saves a lot of time and is low in cost.

Bookkeepers and bankers approve of it.

THE DAILY NEWS JOB DEPT.

Printing—Ruling—Bookbinding

PHONE 144 (Two Lines) NELSON, B.C.

Kootenay and Boundary

Edgewood-Vernon Road Crews Camp at Abandoned Town

NAKUSP, B.C., Sept. 2.—L. H. Rawlings, one of the contractors for the Edgewood-Vernon road, spent Saturday in town. He reports the camp has been advanced to the old townsite of Wauchope, many of whose buildings are still standing although the town was abandoned 30 years ago.

Passmore Hostess Entertains Friends

SHORE ACRES, B.C., Sept. 2.—Mr. and Mrs. R. C. Passmore were at-home Friday afternoon at Pax et Copia ranch. The rooms were brightly decorated with fragrant summer flowers. Afternoon tea and ices were served. Miss V. Irving assisting the hostess. The invited guests were Mrs. R. F. M. Power, Mrs. H. M. Greenwood, Master Power Greenwood, Mr. and Mrs. F. Tarry, Miss Hazel Tarry, Master John Tarry, Mrs. R. Oliver, Mrs. J. E. Allison of Regina, Mrs. F. Mansfield of Pincher Creek, Miss Nora Mansfield, Mr. and Mrs. J. D. Yeatman, Mrs. F. Knight, Mrs. O. W. Humphry, Miss V. Irving of Trail, R. Greyson, G. H. Hall and Master Murray Hall.

G. H. Hall of the Canadian Pacific railway district passenger office, Calgary, and his son, Murray, are guests of Mr. and Mrs. R. C. Passmore.

Mrs. E. J. Irving and family, of Trail were the guests of Mrs. R. C. Passmore.

Miss Florette Choquette of Nelson is in charge of the public school.

APPLEDALE HAS BASKET SOCIAL

APPLEDALE, B.C., Sept. 2—A basket social was held in the hall Friday evening under the auspices of the Appledale Progressive association. The prize for the best basket was awarded to Mrs. L. Crawford.

Prof. H. V. Meyer has returned to Regina.

Mr. and Mrs. C. E. Barnhart and family left for Vancouver Friday.

Mrs. W. B. Andrews, Francis Anderson, Carman Anderson and Irene Bridge were visitors to Nelson recently.

KASLO HOSTESS HONORS VISITORS

KASLO, B.C., Sept. 2.—Mrs. McQueen entertained informally at the tea hour Thursday in honor of Mrs. R. Dimock of Trail and Mrs. Haynor of Los Angeles.

Miss Edith Green returned to Nelson to resume her classes at Central school.

Mrs. Nelson and daughter were Nelson visitors during the week.

Miss Norma McGregor left Saturday for Agassiz, and Miss Jessie McGregor left the same day for Kitchener, where they will be on the staffs of the schools.

Miss Margaret Giegerich returned from Willow Point, where she was the guest of Miss Elva Hannah.

Mr. and Mrs. Holman and daughter, Mrs. Maynard and family and Mrs. Baalim and family, all of Lethbridge, left Saturday for their home *after spending* the summer months here.

Mrs. Victor Musulin and family are Spokane visitors.

Major Stubbs and family are camping at Fry creek.

Mrs. H. Exter and daughter, Rose*mary, returned from* a two months' visit with friends and relatives at Lake Chelan, Wash.

KASLO NOTES

KASLO, B.C., Sept. 2—Judge Thompson and family, of Cranbrook, who have spent the summer in Kaslo, returned home.

Mrs. Allen Anderson and Miss Fawcett returned Saturday night from a week's visit with Mrs. Simpson at Howser.

Miss Laura Giegerich is at Fernie, where she took a position on the teaching staff of the high school.

Mrs. Green and family and Mrs. Nisbit and family, who summered at Mirror Lake, left for their home in Cranbrook.

Mr. and Mrs. Baltrick arrived in town Friday evening and have taken up residence in the Carter home. Mr. Baltrick is on the staff of the public school.

George Abey was a Nelson visitor, motoring on to Northport, Wash.

Mrs. Charles Webster and Charlie Jr. were Nakusp visitors, going over to meet Mr. Webster, who was returning from a holiday at the coast.

Mrs. O. Strathearn and Miss Isobel Strathearn left Monday morning for New Denver, where they will take up residence for the coming year. Miss Strathearn is on the teaching staff of the public school there.

Miss Ida Perkins left Friday for Victoria, where she will attend normal school.

KASLO, B.C., Sept. 2.—Miss Betty Whitman has gone to Prince George, where she has taken a position on the staff of the high school.

Mrs. English, Mrs. McDougal and *Miss Helen English are home from* a trip to New Denver and Silverton.

Miss Norah Campbell and Miss Katherine Gillis went to Vancouver and Victoria. They will attend normal school in the latter city.

Rev. and Mrs. M. C. Campbell and Duncan Campbell spent last week in Nelson.

Miss Ida Perkins left Friday for Victoria to attend school.

Miss Flora Pearson, nurse-in-training at St. Luke's hospital, Spokane, has resumed her duties there after a holiday spent with her parents, Mr and Mrs. A. Pearson.

Miss Louise Billings is visiting Miss Janet Bird at Rosebery.

Mr. and Mrs. John Vallance of Sandon are visiting in the city.

Miss Laura Giegerich has returned from a trip to Spokane.

Winlaw Pole-Cutter Cuts His Foot Badly

WINLAW, B.C., Sept. 2. — When George Clark was cutting poles on A. Willford's place he cut his foot badly. He was taken home by Mr. Willford.

Mrs. P. W. Green, Miss M. Clark and H. C. Derrig went by stage to Nelson on business.

WINLAW FRUIT CROP IS FAIR

WINLAW, B.C., Sept. 2.—Though the summer has been very hot and drier than usual there are quite a lot of plums and apples. Hugh Derrig has a splendid crop of large Wealthies, which are ripening fast.

The farmers' institute held it monthly meeting Saturday in the Winlaw hall.

SILVERTON NOTES

SILVERTON, B.C., Sept. 2.—Miss Christina Webb returned to town last week after an extended visit to the cities of the western states.

Miss Margaret Liebscher left for *Victoria, where she is entering the* Jubilee hospital to take up training.

Miss F. E. Kelly is spending a few days in Nelson.

The Misses Hazel and Helen Dimmock returned to Lethbridge last week after spending the last two months *with their parents, Mr. and Mrs. H.* Dimmock.

W. H. Munro is spending a few days with friends at Perry's Siding.

NAKUSP NOTES

NAKUSP, B.C., Sept. 2.—A. H. Freeman has just bought a new car.

Mrs. Kathleen Berry, principal of the Nakusp schools, arrived Friday from Vancouver, having motored all the way except the ferriage between Robson and Burton. Her sister, Miss Ethel Mitchell, accompanied her.

Miss Elizabeth Goodenough of Kaslo was the guest of Mrs. Norman Carter while she was here en route to Victoria where she will attend normal school.

Miss Vine Doane, who has been attending the teachers' summer school at Victoria, spent the balance of her vacation with her sister, Mrs. C. F. Robinson, Lake avenue, and returned to Golden Saturday to teach for an*other term.*

CLARK'S CANADIAN BOILED DINNER

A complete meat and vegetable course!

Beef—potatoes, onions, carrots, *etc. Ready to heat and serve*—full sixteen ounces of excellent nourishment—a tasty and ample meal for two or even three.

Made in Canada by a Canadian Firm.

W. CLARK Limited MONTREAL ST. REMI, P.Q. HARROW, ONT.

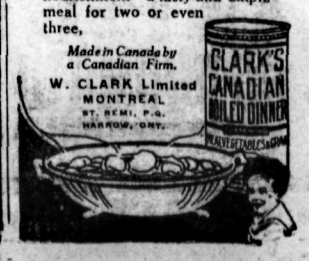

Social Happenings In Nelson

This column is being conducted by Mrs. M. J. Vigneux. All news *of a social nature, including recep*tions, private entertainments, personal items, marriages, etc., will appear in this column. Telephone Mrs. Vigneux.

Very Rev. J. Althoff, V.G., who has been a patient in St. Joseph's hospital, Rossland, for the past few weeks, returned to town this morning feeling considerably improved.

• • •

Charles Scanlan of the Canadian Bank of Commerce staff, Mission, has arrived to spend a couple of weeks' vacation with his father, T. J. Scanlan, Stanley street.

• • •

Mr. and Mrs. Creed Johnson of Bonnington motored to town Monday to attend the Gyro dance.

• • •

Mr. and Mrs. William Simpson, Silica street, have returned from a couple of weeks' vacation spent at the coast cities.

• • •

Mrs. E. H. H. Applewhaite of Willow Point was a city shopper yesterday.

• • •

Miss Jessie Croll, Vernon street, left Monday morning for Thrums, where she joins the teaching staff.

• • •

Charles D. Wilkinson, mining engineer, of London, England, was a city visitor yesterday and left later in the day with Harold Lakes by motor for the Sheep Creek district.

• • •

Mrs. George J. Kinnis of Trail, who has been summering at Balfour, is spending a few days in town with friends before returning to her home.

• • •

Miss Agnes Jerome left Monday morning by the Crow boat for Coal Creek, where she will teach for the coming term.

• • •

Mr. and Mrs. E. J. McGregor of Spokane have arrived in town, and will make their home in Bonnington, where Mr. McGregor will take up his duties in the city power plant.

• • •

Mrs. L. Johnstone, who has been the guest of Mr. and Mrs. George Johnstone, 912 Kootenay street, for the past couple of months, leaves this morning by the Crow boat for her home in Dafoe, Sask.

• • •

Walter Brodie, who spent the holiday in the city with his parents, Mr. and Mrs. J. Brodie, left yesterday morning for Trail.

• • •

Col. H. H. Armstead of Kaslo is a city visitor.

• • •

Palmer Rutledge, who, with his mother, Mrs. W. Rutledge of Trail, and his sisters, Miss Florence and Gertrude Rutledge, motored to Toronto and various eastern cities, returned to the city Monday and left Sunday for Trail. On the trip, in which they covered 7600 miles, they were away two months, making their *return by Yellowstone park.*

• • •

W. W. Emsley of the Canadian Bank of Commerce staff here has returned to the city from Trail, where he has been spending his vacation.

• • •

Miss Eulalie Gagnon, Silica street, left Monday evening by the Kettle Valley for South Slocan to resume her duties as teacher there.

• • •

Mrs. M. Jestz and Miss C. Nichols, of Kaslo, are spending the week at Willow Point as guests of Mr. and Mrs. M. Roberts.

• • •

Mrs. Smith-Curtis, formerly of Rossland and now of Kamloops, is in the city visiting with Mr. and Mrs. Charles F. McHardy, Falls street.

• • •

Miss May Snow of Summerland has arrived to take up her studies at St. Joseph's academy.

• • •

Miss Ruth Truscott, daughter of Mr. and Mrs. George Truscott, Third street, who has been spending her vacation here, left Monday evening by the Arrow lakes for Vancouver, where she is attending school.

• • •

Mr. and Mrs. R. D. Hall, Silica street, accompanied by their son, returned last evening by the Crow boat from Regina, where Mr. Hall and son have been for the past couple of weeks. There they joined Mrs. Hall, who has been in the east for the past few months.

• • •

Mrs. J. J. Fingland of Trail was a city visitor Monday.

• • •

Walter E. Trusdale of Vancouver, a resident of Nelson some 20 years ago, who is visiting with relatives at *Robson, spent yesterday in the city.*

• • •

Mrs. E. Gammon, 701 Hoover street, has returned from a couple of months spent at the coast.

• • •

Mr. and Mrs. W. A. Cameron of New Denver, who spent the week-end at the Molly Gibson mine, were city visitors yesterday. They leave by motor today for their home.

• • •

Mr. and Mrs. Jack McPhail, Silica street, have returned from a few weeks spent in Seattle, Spokane, Victoria and Vancouver. They were accompanied by their daughter Miss Mayme McPhail, who is teaching at Belford this term.

• • •

Robert Yuill of Lockhart Beach is in the city visiting with friends.

• • •

Mrs. Bowker of Mirror Lake, and her guest, Mrs. Grady of Regina, arrived in town by the morning boat yesterday to spend the day here.

• • •

Cameron StDenis, Chatham street, Fairview, leaves this morning for Portland, Ore.

• • •

George Horstead leaves this morning to attend a meeting of the presidents and secretaries of the Rotary clubs which is being held in Hoquiam, Wash.

• • •

Mrs. Carl Lindow of Salmo spent yesterday in the city.

• • •

J. A. Nowell, a St. Paul timber man, spent yesterday in town and left last evening by the Kettle Valley for the coast.

• • •

At the music-lovers' picnic to Procter Wednesday the Trail Operatic *society was represented* by Mr. and Mrs. J. H. Owen and L. Maddison, of Trail.

• • •

Miss Marjorie Underwood of Chase has arrived in town to take up her studies at the high school.

• • •

D. StDenis, Chatham street, Fairview, leaves this morning by the Great Northern for Hoquiam, Wash., where he will attend a Rotarian meeting.

• • •

Mrs. A. H. Wallace, Mill street, and her family, who have been spending the summer at Prince Rupert, have returned to town.

• • •

George E. Eggers, a Spokane lumberman, spent yesterday in town on business.

• • •

Mrs. G. G. Fair of Salmo was a city shopper yesterday.

• • •

Mrs. G. L. Kemmerling, Kerr apartments, leaves this morning by the Crow boat for Magnolia, Minn., where she will visit with Mr. Kemmerling's parents, Mr. and Mrs. Charles Kemmerling. From there she will proceed to Chicago and visit with Mrs. Beaudro. She expects to be away a couple of months.

• • •

Roy Hay of Trail, who spent the week-end in town, left yesterday *morning* for his home.

• • •

Mrs. T. S. Jerome, Victoria street, left Monday morning by the Crow boat for Procter, where she will spend a few days. She was accompanied by her mother, Mrs. A. Scott of Ainsworth, who spent the day at Procter with her.

• • •

Miss Mohra McDonald has returned to the city to take up her duties as teacher on the Central school staff.

• • •

Mr. and Mrs. Noble Binns of Trail returned Monday evening after attending the golf and tennis tournament.

• • •

Mr. and Mrs. Charles F. McHardy, 1018 Falls street, motored to Trail Monday with their *daughter*, Miss Frances McHardy, who is teaching at Tadanac.

• • •

T. J. Hopwood, T. Bush and Wilfred Carrie, all local boys, leave this morning by motor for an extended trip to the coast cities.

• • •

Mrs. W. S. King, Josephine street, and her daughter, Miss Rosemary King, have returned from Willow Point, where they spent the past few weeks.

• • •

Mrs. F. T. Griffith, Fourth street, Fairview, and family, have returned from several weeks spent in Revelstoke.

• • •

Mrs. J. Dickinson of Woodhouse, Alta., is a visitor in town, a guest at the home on Third street, Fairview, of her brother and sister-in-law, Mr. and Mrs. George Trustcott.

• • •

Miss Dorothy Hipperson, daughter of Mr. and Mrs. William J. Hipperson, 404 Hoover street, has left for Vancouver, where she will enter the University of British Columbia. Miss Hipperson will reside with her grandmother and aunts, Mrs. A. J. Hipperson and the Misses Emma and Jessie *Hipperson, former* residents of this city.

• • •

Miss Kathleen Gallagher of Trail has arrived in town and is taking up her studies at St. Joseph's academy.

• • •

Miss Elsie Cody of Kaslo entered St. Joseph's academy yesterday, where she will remain as a boarder.

• • •

Miss Eda Randell, daughter of Mr. and Mrs. A. J. Randell, Latimer street, *left Saturday evening for Victoria*, where she will attend normal.

• • •

Mr. and Mrs. J. F. Croll, Vernon street, left yesterday morning by the Great Northern for Spokane to attend the fair.

• • •

Mr. and Mrs. J. H. Owen of Trail, who, with their son, Reggie, and guest, Miss Marion McKellar of Calgary, have been staying at the Kerr apartments, have returned to their home in Trail.

WESTERN MARKETS

At Calgary

British Columbia apples—Wealthy, *fancy, boxes* $2.50, crates $2; Jeffries, fancy, boxes $2.

Pears—Bartlett, boxes, $3.50; Flemish beauty, boxes, $2.50.

Crabapples — Transcendent, fancy, $1.25.

Plums—Italian Prune, No. 2, per *peach box*, $1.50.

Plums—Greengage, 4-basket crates, $2.50; Columbia, 4-basket crates, $1.75.

Raspberries—24-pint crates, $3.50.

Blackberries—24-pint crates, $3.50.

Potatoes—Per cwt., $2.50.

Onions—Per cwt., $3.

Ontario blueberries—11-quart basket, $3.25.

British Columbia tomatoes—Ripe and medium, 4-basket crates, $1.10.

Alberta potatoes—Per cwt., $2.25.

Imported peaches—Elbertas, box, $2.

Imported apples—Gravensteins, box, $3.50.

Car arrivals at Calgary, August 21 to 27 — From British Columbia, 4 mixed fruit and vegetables, 8 mixed vegetables, 2 pears; from Alberta, 2 mixed vegetables; imported, 8 peaches, 3 deciduous fruits, 1 mixed fruits, 1 grapes, 1 melons.

At Vancouver

Imported pears — Bartlett, extra fancy, per box, $3.75.

Imported apples — Gravenstein, per box, $3.50.

Imported peaches — Elberta, Crawford, per box, $1.60; Lovell, per box, $1.40.

Imported plums — Kelsey, Grant, Grand Duke, Gross, per 4-basket crate, $3; Bradshaw, per 4-basket crate, $2; Italian Prune, per box, $1.15.

Imported onions—Per cwt., $3.25.

British Columbia pears—Bartlett, extra fancy, per box, $3.

British crabapples—Per box, $1.15.

British Columbia apples—Wealthy, fancy, per box, $2.25; Wolfe River, $2; King, $2.75.

British Columbia plums — Various varieties, per 4-basket crate, $1 to $1.50.

British Columbia onions—Standard, per cwt., $3.

British Columbia tomatoes — Hothouse, per 4-basket crate, $2; field, *per 4-basket crate*, $1.25.

British Columbia blackberries—24-pint crates, $1.50.

Car arrivals at Vancouver, August 21 to August 27—Imported, 17 peaches, 4 prunes, 5 pears, 1 onions, 3 melons, 3 mixed fruits; from British Columbia *points, 1 apples, 3 mixed fruits*, 4 mixed vegetables, 1 citrons.

French Pearl Ropes

Of all neck ornaments, the Pearl is the favorite.

All lengths in natural Pearl color.

A. T. NOXON

Your Jeweler

R. H. Maber

Tinsmith

Get us to set up your Heaters or overhaul your Furnace before cold weather.

Work Guaranteed

Office: Opposite City Hall

P.O. Box 618 Phone 655

New Fall Modes

NEW FRENCH BEADED DRESSES

At $50.00 to $75.00 Each

Direct importation of French Beaded DRESSES, made by the world-known firm of Adair. These are truly wonderfully handsome, being shown in Navy, Sand, Tomato, Grey and Black, and handsomely embroidered in colored or steel beads. All sizes. Prices very *reasonable*—$50.00, $55.00, $60.00, $65.00 to $75.00 each.

New BRUSHED WOOL JACQUETTES at $7.00 Each

Made in every wanted shade, with contrasting borders, on coat, sleeves and collar. All sizes. Specially priced at $7.00 each

New BROADCLOTH BLOUSES at $4.00 and $5.00 Each

Plain-tailored, tuck-in styles and over-blouses, in White, Sand, Tan, etc. All sizes. Prices $4.00 and $5.00 each

New FALL HOSE at $1.35 Pair

Silk-and-wool Hose, in the newest shades of Browns, Reindeer, etc. All sizes. Price $1.35 pair.

New FALL HATS At $3.50 to $12.00

A full assortment of Sports, Ready-to-Wear and Tailored Hats in the season's latest colors, such as Greys, Fawn, Sand, Brown, Blues, Blacks, etc. Made up in Felts, Velours, Duvetyns and Velvets. At $3.50 to $12.00 each.

STORE OPEN UNTIL 6 O'CLOCK TODAY

Meagher's

611 Baker Street. Phone 200

A WANT AD IS BOTH CHEAP AND EFFICIENT. TR

Guard Your Mouth

Let WRIGLEY'S be the guardian of your mouth and throat.

It will combat trouble of various kinds. It helps to keep the teeth free from food particles that ferment and cause decay.

It has an antiseptic effect. It relieves acid mouth and thus not only prevents harm to the teeth, but serves to sweeten the stomach.

It stimulates digestion and helps to prevent the forming of gas that causes dyspepsia.

Read from a widely known medical work:

"Chewing gum aids tooth nutrition and the cleansing action is a definite benefit—it prevents dyspepsia. Good chewing gum is excellent for bad digestion.

Four brands—*different flavors*—all made from best ingredients obtainable

Sealed in its purity package—fresh, clean and full-flavored

R19

So we say, after every meal!

WRIGLEY'S

ROBBER BEE IS NERVOUS INSECT

Old Offenders Shiny From Crawling Through Holes, Writes Apiarist

OTTAWA, Sept. 2.—Bees, like some people, if given the opportunity, will steal from one another rather than work. This, however, happens usually only in times of scarcity, writes H. W. Birch of the bee branch.

A robber bee is characterized by its nervous actions. It will fly furiously up to the entrance of a hive, and when it sees a bee coming toward it, it will quickly dodge back; or it will search the walls of the hive in the hope of finding some unguarded crack through which it can crawl. An old offender has a shiny appearance, the result of crawling through cracks or being roughly handled by the guards. On leaving a robbed bee hive it has a plump look and unlike the inmates which come out leisurely, it is in a hurry and takes wing with difficulty owing to its load.

It is the beekeeper's duty, therefore, to prevent his bees acquiring such dishonest habits by seeing that no pets are left exposed at any time: that all cracks and openings in the walls of the hive are closed with putty or clay; that when hives are opened, the work be done speedily; that feeding, if any, be done in the evening, and that entrances be contracted in size with the strength of the colony. Should disease be present these measures are doubly necessary to prevent not only robbing and its disastrous results, but also what is infinitely worse, the spreading of the disease.

Should robbing start, prompt action is necessary. Contract the entrance so that but two or three bees can enter abreast; then strew a handful of coarse grass over it and sprinkle it with a dipperful of water. This puts the robbers at a disadvantage, as the bees of the colony will attack them as they crawl through the wet grass.

Should the robbed colony, however, find and in danger of being overcome, carry it down into the cellar and leave it there until the uproar subsides. Coal oil wiped over all junctions of the hives acts as an excellent repellant.

to EUROPE! at moderate rates by monoclass Cabin Service

YOU have the freedom of the ship—bright, artistically furnished drawing rooms and lounge, card rooms, smoking rooms and dining rooms—spacious decks—comfortable, restful state rooms—with cuisine and service always up to the Canadian Pacific standard.

For full particulars ask Local Agents

Travel early Canadian Pacific

J. S. CARTER, D.P.A., Nelson, B.C.

CHASE AND SANBORN'S SEAL BRAND TEA AND COFFEE

Put It In the Miscellaneous for Sale Column

The "Miscellaneous for Sale" column in the Classified Department of a newspaper is an interesting one. It contains a great variety of advertisements and attracts many eyes.

If you have something you wish to sell, place an advertisement in the "Miscellaneous for Sale" column.

To Insert a Classified Advertisement, Phone 144 (Two Lines), Call or Write

The Daily News Classified Dept.

FARRINGTON PEN OUSTS RUTLEDGE

Takes Second Place in Contest and the Lead Among the Competing Pens

Farrington brothers of Central Park have taken the lead of the competing pens at the end of the 43rd week of the British Columbia egg laying contest passing M. H. Rutledge of Sardis, with a total of 2097 eggs for their White Leghorn pen against one fewer for the Sard's Leghorns. The University of British Columbia pen tops the leaders by 156 eggs and a total of 2153, but is non competing.

Passed by Farrington, Rutledge unless his weekly totals pick up, bid fair to be passed by others as well. Against his 2096, Rump & Sendal of Sperling have 2079, only 17 behind with a weekly total of 45 to Rutledge's 38. W. D. Bruce, Pitt Meadows, with 50 added, is now 2050. Simpson & Holland, Haney, with 49 added, is 2037; A. W. Schofield, New Westminster, with 40 added, is 2035 and W. & F. M. Tozer, Milner, with 42 added, is 2030. This last pen with nine weeks to go, is only 66 eggs behind Ruttledge.

Owners and weekly and grand totals to date are:

Anconas		
Grant, W. H., Edmonds	38	1808
Fullen, F. E., Whonnock	48	1706
White Leghorns		
Arnould, J., Sardis	42	1787
Bolivar W. L. Farm, Cloverdale	36	1707
Brown, Ruth, Pitt Meadows	26	1780
Bruce, W. D., Pitt Meadows	50	2050
Dom. Exp. Farm, Invermere	30	1582
Farrington Bros., Central Park	45	2097
Flowerdew, E. S., Coghlan	44	1955
Grahame, R. H., Langley Prairie	46	1973
Homan & Twemlow, Coghlan	37	1924
Kennedy Bros., Westminster	33	1912
Kershaw, J. H., Haney	27	1704
Mains, Alex, Westminster	40	1731
Metcalfe, C. P., Hammond	44	1805
Mufford, J. H. & Sons, Milner	28	1682
Raine's P. Farm, Surrey	40	1911
Readey, J. W., Chilliwack	41	1756
Rump & Sendall, Sperling	45	2079
Ruttledge, M. H., Sardis	38	2096
Schofield, A. W., Westminster	40	2035
Simpson & Holland, Haney	49	2037
Tozer, W. & F. M., Milner	42	2030
University of B.C., Vancouver	50	*2153
Unsworth, A., Sardis	39	1839
Webster, J. T., Robson	27	1709
White Wyandottes		
Bridge, T., Vancouver	*51	1885
Dom. Exp. Farm, Summerland	39	1828
Currie, T. W., Westminster	42	1709
Dom. Exp. Farm, Summerland	40	1896
Single-Comb Rhode Island Reds		
Russell, D., Jubilee	33	1609
Sweatman, H., Agassiz	42	1735
Barred Rocks		
McAlpine, D., Creston	39	1556
Wilkinson, H., Jubilee	45	1596
Dom. Exp. Farm, Agassiz	37	1929
Dom. Exp. Farm, Agassiz	37	1692
Totals	1439	66276

*Leading pens.

Manslaughter Charge for Peanut Slayer

TORONTO, Sept. 2.—Manslaughter is now the charge against Fred Bonoma, aged 16, who was arrested at the Canadian National exhibition on a murder charge Saturday, after Nicholas J. Murphy, also aged 16, was killed in an altercation over a bag of peanuts followed by a fist fight. Bonoma was remanded in $10,000 bail.

Lots of men tell the truth because it is the easiest way to fool some people.

Listeners hear as little good about others as they do about themselves.

MOTHERWELL TELLS THE PAS HE'S FOR LINE

Agriculture Minister After Northern Trip Is Complete Convert

THE PAS, Man., Sept. 2.—The four great natural resources of the north country—mineral, timber, fish and fur—are enough in themselves to warrant immediate completion of the Hudson's Bay railway, Hon. W. R. Motherwell, federal minister of agriculture, told a large open-air gathering at a Labor day picnic here. He had just returned from a trip to the end of steel at Mile 332, Kettle rapids.

"As my return from a trip of inspection over the Hudson's Bay railway as far as the end of steel at Mile 332, Kettle rapids, you will naturally expect me to tell you what my impression is of this vast and very rich country," said Mr. Motherwell. "Let me first say this without fear of contradiction, the magnitude of our tremendously valuable local industries, mineral, timber, fish and fur, are to my mind sufficient in themselves to warrant the expenditure of remaining necessary capital investment of approximately $6,000,000 to complete the Hudson's Bay railway and place the port of Nelson into immediate operation.

"I intend to go back and tell my colleagues at Ottawa just what I have told you here today. And you can rest assured I will not knock the early completion and operation of this western route.

Guarantees Success

"This has been my first visit into the country tributary to Hudson's bay, and my ears have not been closed to all that is going on, and I tell you I will try and put the information so gathered to good use. I am not only surprised, but inspired, by the vigor and resourcefulness of the people in this country, and that alone, I feel certain, is a guarantee of the success of this great national undertaking on the part of all Canada.

"It is impossible for anyone to go through this extensive country in a private car and see from its windows the great potential wealth contained therein; nevertheless, one can see the unlimited possibilities.

Roadbed Not Sinking

"Now in regard to the roadbed of the railway itself, and the criticism of the eastern press stating that the rails were sunken out of sight in muskeg. I want to say that such statements are not only incorrect and false, but are the wildest of theories.

"This so-called muskeg is not a quagmire, as they would have us believe, but it is simply a top soil which, drained, soon becomes fertile soil and productive. Of course, the 332 miles or roadbed is not equal to daily operated lines, owing to its having been in disuse more or less since the contractors left it some six years ago. Any other railroad on the continent, under similar conditions, would have suffered the same.

"I traveled over the line behind a mixed train of some 20 cars going at a safe speed of 20 miles an hour. I am convinced that the Hudson's Bay railway can be built and kept in first-class condition at reasonable expense."

BRIEFS FROM THE WIRE

Germany Makes First Payment

BERLIN, Sept. 2.—Germany made its first payment under the Dawes reparation plan today, depositing 2,000,000 gold marks with the assistant agent-general.

League Session Opens

GENEVA, Sept. 2.—An important meeting of the League of Nations opened today with Premier Herriot and representatives of all the signatory powers in attendance.

France Sends Cruiser

SHANGHAI, Sept. 2.—Preparations for war between the hostile Chinese chiefs are continuing. The Shanghai-Nanking railroad has been cut. France sends an armored cruiser to protect her nationals.

British Epidemic Less Virulent

LONDON, Sept. 2.—The epidemic of sleeping sickness in England and Wales is continuing, though the death rate has dropped from 40.99 to 10.

Quebec Byelections Held

MONTREAL, Sept. 2.—Voting in byelections in St. Antoine and Rimouski is taking place today.

Injured Racer Dies

ALTOONA, Sept. 2.—Joe Boyer, well-known automobile racer, dies from an accident following a blowout in a race here.

Raney Condemns Plebiscite

TORONTO, Sept. 2.—Former Attorney-General Raney, in an open letter, condemns the action of the Ontario government in ordering a liquor plebiscite by order-in-council.

British August Wettest

LONDON, Sept. 2.—Weather reports indicate Great Britain has suffered one of the wettest Augusts on record.

Matthews Granted Huge Bail

TORONTO, Sept. 2.—A. Matthews Jr. is committed for trial on bond graft charges, and granted bail in $30,000.

British Capital Will Seek Canada

WINNIPEG, Sept. 2.—Hume Cronyn, noted financier, says when exchange is normal British capital will be available in large quantities for investment in Canadian gilt edge securities.

Tooth Poisons Princess

LOS ANGELES, Sept. 2.—Princess Erik of Denmark, who was Miss Lois Booth of Ottawa, is seriously ill from blood poison, following extraction of a wisdom tooth.

Five Wheat Boats Leave Lakehead

FORT WILLIAM, Ont., Sept. 2.—No grain cleared from this harbor yesterday or Sunday, five boats leaving today with 893,000 bushels of wheat, oats and rye.

Lots of folks are pleasant to talk to but disagreeable to listen to.

PRINCE AND BRIDE ON WINDERMERE HONEYMOON

PRINCE AND PRINCESS OBOLENSKI

Of Russia have been enjoying the sights in the Windermere valley. The prince was divorced by his first wife, Princess Catherine Alexandrovna, and he then married Miss Alice Astor, daughter of the late John Jacob Astor and Lady Ribblesdale. The Princess Catherine is shown on the right.

McGeer to Act for Fruit Growers, and Province Perhaps

VICTORIA, Sept. 2.—Declaring that he is to represent all the fruit growers of Okanagan at the Crow's Nest rate hearing at Ottawa, September 17, G. G. McGeer arrived here today, summoned, it is stated, by the cabinet. A rumor immediately arose that he would, with the premier, represent the province as he did at former hearings, though his employment, costing $80,000, raised a storm.

Today Mr. McGeer said he did not know if he will represent the province, but would represent all the fruit men of the interior.

Meanwhile, K. C. MacDonald, M.P.P., North Okanagan, and C. B. Latta, M.P.P., also arrived today to put the fruit men's views before the premier, and, it is reported, urged the employment of Mr. McGeer, who is pointing out to the government the necessity of having an exhaustive case ready.

When a woman loses all interest in fashions it is up to the undertaker to get busy.

Trouble never troubles the contented man.

No man is so strong or so great that he isn't afraid of somebody, and in nine cases out of 10 it's his wife.

Little green apples provide more business for the undertaker than broken hearts.

Every 10c Packet of WILSON'S FLY PADS WILL KILL MORE FLIES THAN $8.00 WORTH OF ANY STICKY FLY CATCHER

Clean to handle. Sold by all Druggists, Grocers and General Stores

Boils

may be a blood disease—but they certainly "come to a head" quickly and heal cleanly, when a few drops of Absorbine Jr. (THE ANTISEPTIC LINIMENT)—full strength—are applied every few hours.

Absorbine Jr. eases the pain, cleans the sore, destroys pus, kills all germs and starts a healthy healing from the bottom.

Equally good for abscesses, Old Sores and Ulcers, and Run-around.

$1.25 a bottle at most druggists or sent postpaid by W. F. YOUNG INC. 109 Lyman Building - - Montreal

The Tag That Pins Them Down

SNYDER'S Sani-Bilt guarantee pins down the manufacturers of Sani-Bilt Living-Room Furniture to certain definite statements, for which we are responsible and from which we cannot get away.

One of these statements is that Snyder's Sani-Bilt Furniture is mothproof. When we say mothproof, we mean *mothproof*. We don't mean mothproof for a season. We mean that absolutely every particle of attraction for moths has been removed from Sani-Bilt Furniture. There is no other process that gives you absolute immunity from moths and no other upholstered furniture manufacturers in Canada have the right to use this process.

And we are furthermore pinned down. We guarantee sound and strong construction, and fresh, new, sanitary fillings (not renovated).

They Can't Get Away From It

Snyder's Sani-Bilt guarantee also pins down the manufacturers of all other furniture claimed as "mothproof". Is their furniture mothproof, or is it not mothproof? It is no use them saying it is the same as Sani-Bilt. There is no other process like the Sani-Bilt process. There is no use them saying it is "practically" mothproof or "mothproof for a certain length of time". Is it *absolutely* mothproof? Will the effect of their powders and sprays last as long as the furniture? Is it poisonous? Does it dry into dust which a vacuum cleaner sucks away? Or does it evaporate into the air like gasoline and its solutions? The Sani-Bilt process is non-poisonous, does not evaporate, is non-odorous, leaves no stain, cannot be weakened by any cleaning process.

Make Sure it is Sani-Bilt

When furniture dealers show you upholstered furniture, it is only fair to pin them down, also. Is it Sani-Bilt? Demand to see the guarantee. Read this guarantee and make sure it *is* the Sani-Bilt guarantee, and not an imitation or a mere evasion. The Sani-Bilt guarantee tag on every Sani-Bilt piece pins imitators and their selling agents down to absolute facts, just as it pins us down.

Look, also, for the Sani-Bilt trade mark label under the Marshall Spring Cushions.

Leading dealers will show you Sani-Bilt Furniture to suit your taste, whatever the price you want to pay. If you have any difficulty, write us.

SNYDER'S, LIMITED
WATERLOO - ONTARIO

35

News of Sport

GIANTS SPLIT DOUBLE-HEADER; PIRATES IDLE

Robins in Third Place Take Two Games From the Phillies

NATIONAL LEAGUE STANDING

	Won	Lost	Pct.
New York	77	51	.601
Pittsburgh	75	51	.595
Brooklyn	76	54	.585
Chicago	68	59	.535
Cincinnati	69	62	.526
St. Louis	54	76	.415
Philadelphia	49	79	.383
Boston	47	83	.362

Leaders, Tailenders Divide

BOSTON, Sept. 2.—Boston and New York split even in a double-header today. Behind Cooney's effective south paw pitching the Braves won the opener 7 to 3. Then McQuillan held Boston to five hits in the second and the Giants won 10 to 2. Score.

First game—	R.	H.	E.
New York	3	12	0
Boston	7	12	0

Batteries—Dean, Baldwin, Huntinger and Snyder; Cooney and Gibson.

Second game—	R.	H.	E.
New York	10	13	1
Boston	2	5	1

Batteries—McQuillan and Gowdy; McNamara, Yeargin and Gibson.

Robins Maintain Rush

PHILADELPHIA, Sept. 2.—Brooklyn took both ends of their double-header with Philadelphia today winning the first 12 to 9, in ten innings, and the second 4 to 3, thereby cutting the Giants' lead to two games. Heavy rain halted the second game in the sixth. Score.

First game—	R.	H.	E.
Brooklyn	12	19	1
Philadelphia	9	17	2

Batteries—Vance, Roberts, Wilson, Osborne and Deberry, Hargraves; Carlson, Oeschger and Henline.

Second game—	R.	H.	E.
Brooklyn	4	7	0
Philadelphia	3	5	0

Batteries—Hollingsworth and Taylor; Glazner and Wilson.

Chicago-Pittsburgh, wet grounds.

LITTLE LESSONS IN

Golf

When a player has once got into the habit of "digging," how should he proceed to cure himself?

Answered by
DAVID BROWN
Veteran tournament player, former British open champion. Noted especially for his short game and accuracy on approaches.

Digging is caused by a wrong left wrist movement. If the wrists are right at the top of the swing you can hit a foot behind the ball and still get a good shot. When the wrist is held wrongly the face of the club is turned in.

TILDEN IS KING OF TENNIS STILL

Batters "Little Bill" Johnstone Into Submission; Fifth Year

FOREST HILLS, N.Y., Sept. 2.—William T. Tilden is still the king of United States tennis. The Philadelphia wizard removed any doubts that may have existed on this score when he swept to victory this afternoon over his veteran Californian rival, William M. Johnston, and won the national singles championship for the fifth successive year, before a gallery of 7000.

It took Tilden exactly 58 minutes to batter his gallant but badly beaten opponent into submission by scores of 6-1, 9-7, 6-2, and establish not only his preeminent position among United States racket starts, but recognition also as world champion, as he emerged victorious from one of the greatest international fields ever gathered together.

Except for a spirited rally in the second set, which he forced to deuce several times, and even threatened to capture, Johnston was outstroked, outgeneralled and outclassed.

Marrion Hollins Eliminated Early Through Stymies

NAYATT, R.I., Sept. 2.—The defeat of Miss Marrion Hollins, New York metropolitan champion, and former national title holder, was the feature of the first round of match play today in the national women's golf tournament. Miss Hollins lost to Mrs. Dorothy C. Hurd, Philadelphia, 4 and 3, largely through two stymies and poor putting.

Miss Glenna Collet came through today's round, defeating Miss Batchelder, Weston, Mass., 4 and 3.

YANKEE GOLF PRO DEFEATS DUNCAN

GLEN EAGLES, Scotland, Sept. 2.—Macdonald Smith, United States professional golfer, defeated George Duncan, the British veteran, by 4 and 3, in their 72-hole match concluded here today.

River Park Crowd Gets Two Thrills; Jockey Is Thrown

WINNIPEG, Sept. 2.—Two thrills were provided the racing fans at River park today.

The first came in the fifth race, the feature event on the card, when Fannie Nail romped home ahead of Vennie, the favorite, and the second choice, Full o' Fun, and paid odds of $51.50 for $2.

The second was in the last race, when Madrona bolted after leaving the paddock, and injured Jockey McCullough so severely that he was unable to ride. Madrono was scratched, and the money bet on it was refunded. Canute won the race.

INTERNATIONAL LEAGUE

Newark at Jersey City, rain.
Rochester at Syracuse, rain.
Buffalo, 2; Toronto, 5.
Baltimore, 2; Reading, 6.

AMERICAN ASSOCIATION

Louisville, 7; Columbus, 3.
Indianapolis, 5; Toledo, 2.

PACIFIC COAST LEAGUE

Oakland, 1; Seattle, 2.
Sacramento, 2; San Francisco, 6.
Vernon, 6; Portland, 7.
Salt Lake, 7; Los Angeles, 6.

The United States and England are now deadlocked in the matter of 800-meter victories in the olympic games. Each of the countries has won the race four times. Lightbody, Pilgrim, Shepard and Ted Meredith have carried the American shield to the fore, while the British victors have been Flask in 1896, Tyso in 1900, Hill in 1920 and Lowe this year.

TAILEND SOX GIVE TIGERS BAD SETBACK

Beat Third Position Team Twice; Yanks Slip Down a Decimal

AMERICAN LEAGUE STANDING

	Won	Lost	Pct.
Washington	76	55	.580
New York	74	56	.569
Detroit	69	62	.526
St. Louis	67	63	.515
Cleveland	62	70	.470
Boston	59	71	.454
Philadelphia	58	73	.443
Chicago	57	72	.442

White Sox Uppity

CHICAGO, Sept. 2.—Detroit championship aspirations were severely jarred by the White Sox today when the locals captured both games of a double-header, 6 to 2, and 8 to 5.

First game—	R.	H.	E.
Detroit	2	7	1
Chicago	6	10	2

Batteries—Collins, Wells and Bassler; Thurston and Schalk.

Second game—	R.	H.	E.
Detroit	5	10	1
Chicago	8	17	1

Batteries—Leonard, Stoner and Woodall; Lyons and Schalk.

Yankees Win and Lose

NEW YORK, Sept. 2.—The World's champions Yankees lost ground in the American league race here today when they divided a double-header with Boston. The Red Sox won the first game 14 to 6 while New York took the second 5 to 2. Score.

First game—	R.	H.	E.
Boston	14	18	1
New York	6	10	2

Batteries—Ehmke and O'Neill; Hoyt, Mammaux and Schang, Hofmann.

Second game—	R.	H.	E.
Boston	2	10	0
New York	5	11	3

Batteries—Ferguson, Murray and Picinich; Bush and Schang.

Indians Beat Browns Easily

ST. LOUIS, Sept. 2.—Tris Speaker's Indians easily defeated St. Louis today taking the third game of the series 12 to 4. Score.

	R.	H.	E.
Cleveland	12	19	0
St. Louis	4	10	2

Batteries—Uhle and Myatt; Shocker, Kolp and Severeid.

NEXT YEARS' TOURNAMENT FOR NELSON

Kootenay Tennis Association Elects Godfrey as New President

The next annual tournament of the Kootenay Tennis association will be held in Nelson over the Labor day week-end in 1925, it was decided at the annual meeting of the association, at the Hume hotel, Sunday night.

C. W. Appleyard is the new honorary president of the association. G. S. Godfrey is the new president and R. W. Dawson the new secretary-treasurer.

Officers Elected

The complete list of officers elected is: C. W. Appleyard, honorary president; G. S. Godfrey, Nelson, president; George P. Simpson, Cranbrook, first vice-president; J. P. MacFadden, New Denver, second vice-president; R. W. Dawson, Nelson, secretary-treasurer. Executive—L. S. Mackersy, for Nelson Golf club; A. W. Idiens, for Nelson city; H. G. Reynolds, for Rossland; A. E. Jackson, for Tadanac; Mr. Wade, for Trail city; Dr. Fergie, for Cranbrook; W. A. Cranbrook, for New Denver; K. Metcalfe, for Willow Point; Eric Atwood, for Grand Forks.

The tournament committee for the coming year consists of C. W. Appleyard, A. E. Jackson, B. Townshend of Willow Point and G. Murray of Trail.

It was decided that Wright & Ditson balls would be used in next year's tournament, and that all finals would be played as three-set matches in place of five as in the past.

Votes of thanks were passed to C. W. Appleyard, retiring president, and G. S. Godfrey, retiring secretary, as well as to E. E. L. Dewdney of Rossland, and the tournament committee, for their work during the past year.

SPORTS OF ALL SORTS

Golf may be included in the next olympiad.

Jack Dempsey has only fought two ring battles since 1921.

Bagdad, the ancient city in Asia, now possesses a golf club.

There are 12 football letter men on the 1924 squad at Princeton university.

Pennsylvania has issued more than 250,000 resident citizens' fishing licenses.

College athletics do not exist in Finland.

Sammy Gastman, of Newark, N.J., is the only Hebrew who competes with big stars in bike races.

Guy Garner, the American jockey, leads in the list of winning riders on the French turf this season.

Football and many other American games have supplanted the old system of German gymnastics in Poland.

The Naval academy at Annapolis, Md., has 15 capable instructors in the physical training department.

Among the prominent boxers who play golf are Tom Gibbons, Gene Tunney, Bombardier Wells and Georges Carpentier.

Henry Sullivan of Massachuetts, holds the world swimming endurance record for 24 miles. His time is 26 hours 50 minutes.

Charlie Ledoux, French bantamweight, and for 10 years European bantamweight champion, plans to definitely retire from the ring.

A $100,000 swimming pool with pavilions, and club facilities for men and women, is to be constructed in City Park, New Orleans, La.

In England, athletes at Oxford lead Cambridge for the academic year 1923 to 1924 in all sports, 11 to 7. In four branches of sport the result was a draw.

Lawn tennis is one of the principal, outdoor sports in Dresden, Germany. The public courts are open to all. The charge is from 28 to 50 cents per hour.

Georges Carpentier, since his return to the United States less than two months ago, has earned $90,000—$45,000 for each fight with Gibbons and Tunney.

Steve Donoghue, famous old English jockey, has a son old enough and possessing enough ability to ride in the same race as his dad. The boy, not yet 14 years old, is named Patrick.

The United States won 98 of the 361 olympic medals in France. The honors amounted to nearly one-third of the total, and comprised prizes for 45 first places, 26 second places and 27 third places.

Jimmy Robertson, quarterback at Carnegie Tech last year, and one of the greatest backfield men in the States, has been barred from West Point because of being color blind. He passed all other requirements.

Alice Lord Landon, a member of America's victorious olympic aquatic team of 1920, is now the chief swimming instructor of the olympic baths, of Long Beach, N.Y., she is married to Dick Landon, 1920 olympic high jump champion.

Hank Gowdy, veteran catcher of the New York Giants, was the first ball player who volunteered for the world war. He was a color sergeant in the A. E. F. A new baseball field in the infantry school at Fort Bennings, Ga., was named in honor of Gowdy.

Of 53 important college football teams in the United States that picked captains for 1924, there were 14 that selected tackles, seven that picked centers, four that selected guards, and eight that chose ends, while six named quarterbacks, and 14 decided on halfbacks or fullbacks.

Knute K. Rockne, who entered the University of Notre Dame 15 years ago as a poor working student, doing all kinds of odd jobs to pay for his tuition and board, has become one of the highest paid coaches of football in America. He will be paid $100,000 by the college for the next 10 years.

During a hockey game recently played between two women's ilubs in Halle, Germany, the skillful and attractive goal keeper was a man whom women associates had dressed up so effectively that his masculinity was not discovered until after the game. The masquerading player was disqualified until next year.

While jiu-jitsu is the protection of the weak, sumo wrestling in Japan is a sport of the strong and heavy. The competitors grapple, strain, grunt, push, and present the general aspect of two bulls trying to shove each other through a round corral fence. The corral, in this instance, consists of a circle on the floor. To be pushed over this, or to be compelled to touch hand or knee to the floor, spells defeat.

PRINCE CONGRATULATED BURKE

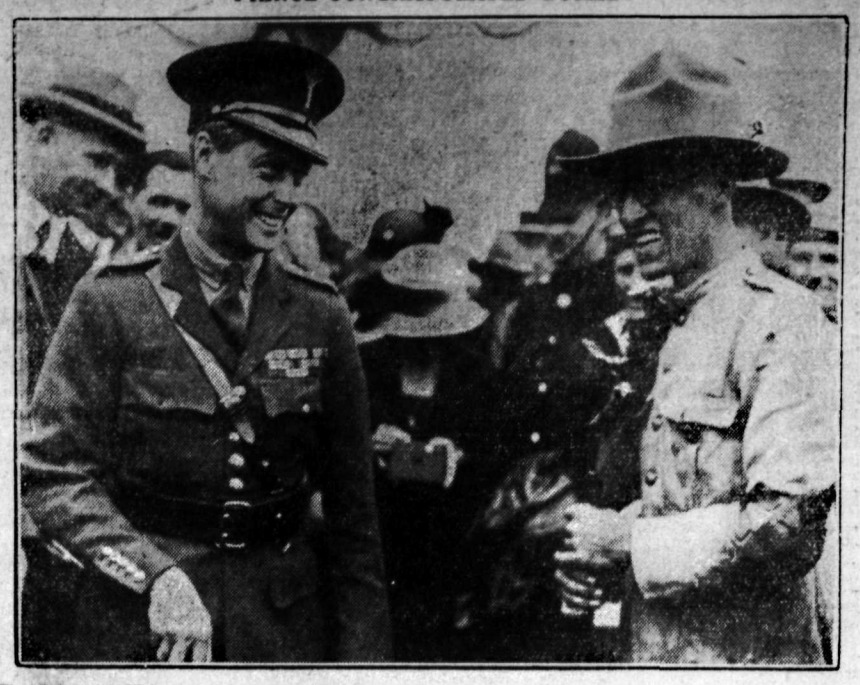

The Prince of Wales is shown extending congratulations to Pte. D. Burke of Ottawa, winner of the King's prize at the 61st annual meeting of the National Rifle association at Bisley, England, a month or so ago.

FIELD SPORTS AT TRAIL ARE A GREAT CARD

Some Forty Events Are Run Off in This Labor Day Feature

TRAIL, B.C., Sept. 2.—The annual Labor day sports on Trail's day were a great success. From 9 a.m. yesterday until 3 a.m this morning, everything went without a hitch. The weather was perfect: the hundreds of visitors were satisfied.

Race, girls under 5—Bernice Roberts first, Loreen Thorndale second, Lily Honcher third.

Race, boys under 5—Jimmy Cowes first, Jimmy Ehl second, Henry Mills third.

Girls, 5 to 7—Isabel Page first, Mabel McKay second, Margaret Beltner third.

Boys, 5 to 7—John Page first, Ernest Potter second, George Robinson third.

Girls, 8 to 9—Annie Mucha first, Eileen Sommerville second, Margaret Drapaka third.

Boys, 8 to 9—Arthur Forrest first, Johhny Schley second, Nello Angerini third.

Girls, 10 to 12—Mary Konkan first, Evelyn Neilson second, Mabel Hall third.

Boys, 10 to 12—Mike Buckna first, Ray Barnes second, James Celli third.

Girls, 13 to 14—Betty Kerr first, Renie Balfour second, Goldie Hall third.

Boys, 13 to 14—Eddie Schley first, Bill Forrest second, Lorren Bice third.

Boys, 15 to 16—John Kavic first, Jack Barnes second, John Kavic third.

Sack race, girls under 10—Edith Williams first, Emmiline Paulson second, Peggy Morrice third.

Sack race, boys under 10—Jack Minton first, Fred Orlando second, Primo Christante third.

Three-legged race, girls under 16—C. Smith and N. Thorndale first, E. Williams and N. Guillaume second, B. Kerr and P. Morrice third.

Three-legged race, boys under 16—J. Kavic and J. Kavic first, B. Forrest and E. Schley second, E. Cooke and L. Bice third.

220 yards, boys—Ray Barnes first, Irvin Barberry second, Willie Schley third.

100 yards, girls—Betty Kerr first, Renie Balfour second, Goldie Hall third.

High jump, boys—C. Butorac first, J. Kavic second, M. Clarke and B. Forrest third.

High jump, girls—Goldie Hall first, Mabel Hall second.

Broad jump, boys—J. Kavic first, J. M. Kavic second, C. Butorac third.

Broad jump, girls—Betty Kerr first, Goldie Hall second, Renie Balfour third.

Skipping race, girls — Betty Kerr first, Renie Balfour second, Peggy Morrice third.

880 yards, boys—Jack Minton first, Eddie Schley second, Billy Moore third.

100-yard dash—Hallett first, McDonald second Yolland third.

1-mile run—Endersby first, Turnbull second Trennan third.

220-yard race—McDonald first, Hallett second, W. F. Smith third.

1-mile junior relay—B. Forrest, H. Sommen, R. Barnes and B. Kennedy, first; E. Schley, M Buckna, S. Kavic and B. Young, second.

High jump—Millican first, Butorac second, Smith third.

Pole vault—Demidoff first, T. Kavic second, C. Butorac third.

Broad jump — Millican first, McDonald second, Demidoff third.

Log sawing—Konkan and V. Tieln first, H. Tieln and S. Mikogeff second.

Married ladies' race—Mrs. Watson first, Mrs. Downie second, Mrs. Marshall third.

Married men, over 50—Schley first, Hallett second, Kerr third.

Men over 50—Andrews first, Hayes second Allen third.

Nail driving, ladies—Mrs. Melvin first, Mrs. Kavic second, Mrs. Downie third.

Biscuit and whistle—Mrs. McGovern first, Pauline Yuvkoski second, Miss Drapaka third.

100 yards, single ladies—Miss M. Balfour first, Miss McEwan second, Miss Drapaka third.

Log chopping—Konken first, Osadchuka second.

Climbing pole—Lorren Bice first, J. Kavic second, J. Milne third.

TRAIL FOOTER TEAM COMING FOR THE FAIR

League Final a First-Day Event; Poles for Acrobats

At a meeting of the fair board held last night in the city hall it was announced by George Horstead, secretary, that final arrangements had been made to have the Trail football team play the Nelson boys in the deciding West Kootenay league game on the afternoon of September 16, the first day of the fair.

Owing to the stringent regulations of the air board of Canada, it may not be possible to have an airplane to give exhibition flights, as had been planned, the secretary said.

Discuss Motor Parade

The motor parade planned for one day of the fair was discussed, and it was announced by the secretary that letters had been written to the Rotary club and board of trade, asking them if they would follow the example of the Nelson Automobile association, the Gyros and the fair board, in donating $10 for a prize for the best decorated car, in order that a total prize of $50 might be made up. It was decided to leave further arrangements in abeyance until Dr. H. H. MacKenzie, in charge of the arrangements, had heard from the two organizations.

Arrangements will be made, also, for the purchase of two 50-foot poles and their installation on the fair grounds, where they will be used by some of the acrobats being brought here by the Gyros, for an exhibition of swinging by the teeth.

President George F. Motion was in the chair.

Huddersfield Shuts Out Notts Forest

LONDON, Sept. 2.—(By Canadian Press Cable)—In a first division game played here today Huddersfield defeated Notts Forest by 3 goals to 0.

FAMOUS AD SLOGANS THAT JUST FIT STROLLERS

"ASK THE MAN WHO SMOKES ONE"
Thanks to PACKARD

STROLLERS
THE CIGARETTE WITH THE ORIGINAL FLAVOR
10 for 15¢ 25 for 35¢ In Tins of 50 for 70¢ 100 for $1.40

KOOTENAY BITTER ALE
The Ale with the real flavor, $2.20 doz. Order through
GOVERNMENT LIQUOR STORE.
FREE DELIVERY DIRECT FROM BREWERY.
NELSON BREWING COMPANY, LIMITED
(This advertisement is not published or displayed by the Liquor Control Board or by the Government of British Columbia.)

British Consols
12 for 15¢
1¼¢ Cigarettes
per smoke
in either size package
20 for 25¢
70

This advertisement is not published or displayed by the LIQUOR CONTROL BOARD or the Government of British Columbia.

Markets and Finance

STOCK PRICES GAIN AND LOSE

Market Seesaws in Relatively Dull Session; Opening Strong

NEW YORK, Sept. 2.—Stock prices see-sawed in today's relatively dull session, closing quotations showing a mixture of gains and losses. Opening prices were strong as the result of a fairly large accumulation of week-end buying orders prompted by the progress being made in putting the Dawes plan into effect.

One of the most interesting features of the session was the advance in the call money rate, which had ruled unchanged at 2 per cent since July 3, to 2½ per cent and then to 3 per cent, where it closed. The increase was generally attributed to the heavy first-of-the-month requirements and the flow of funds to the interior for crop-moving purposes.

Most of the standard industrials showed recessions at the close. A spirited demand for a number of the motors and accessories was in evidence just before the close. Nash Motors gained 4½ to a new high at 132½ and Studebaker touched a new top at 39.

Rails showed stability, with Frisco common, Missouri Pacific preferred and Katy common selling at new highs. With few exceptions, net losses were held to 1 point or less. Total sales, 760,000 shares.

Closing Quotations

	High	Low	Close
C.P.R.	149	148¼	148¼
Chino	..	..	16⅛
C.M.St.P.	..	..	16⅜
General Motors	15	13¾	14¾
Int. Marine	10½	10¼	10¼
Int. Nickel	18⅝	18¼	18⅜
Mo. Pac.	19⅞	19¼	19¼
Mo. Pac. pfd.	54¾	53⅝	53⅞
Rock Island	32¾	32¼	32¾
Studebaker	39⅞	39¼	39¾
U.S. Steel	110¾	109¼	109¾
Willys-Overland	8½	8¼	8½

Egg Markets

OTTAWA, Sept. 2.—Quotations are:

Toronto—Jobbing, specials 47c, extras 43c, firsts 37c.

Montreal—Jobbing, extras 42c, firsts 36c to 37c.

Winnipeg—Quoting country shippers delivered, extras 33c, firsts 29c.

Saskatchewan—Dealers quoting country shippers delivered, extras 28c to 30c, firsts 25c to 26c.

Alberta — Dealers quoting country shippers delivered, extras 25c to 28c.

Vancouver — Paying country points, extras 35c, firsts 33c.

Vancouver Stocks

	Bid	Asked
Consolidated	$41.00	$ ..
Douglas Channel	..	.00¾
Int. Coal	.09½	.12
Silver Crest Mines	.09	.09½
Spartan Oil	.00⅛	.00¼
Trojan Oil	.03½	.04¾

Dominion Live Stock

WINNIPEG, Sept. 2.—Receipts today were 2700 cattle, 225 calves, 1100 hogs and 100 sheep.

Steers—Choice, $5; good, $4.

Butcher heifers—Choice, $4; good, $3.

Butcher cows — Choice, $3; good, $2.25.

Bulls—Good, $2.

Oxen—Good, $3.

Stocker steers—Choice, $3; good, $2.

Stocker heifers—Choice, $2.25; good, $1.50.

Feeder steers—Choice, $3.75; good, $2.50.

Calves—Choice, $5; good, $4.

Hogs—Select bacon, $10.17½; thick smooth, $9.25.

Lambs—Good, $8; common, $5.

Sheep—Good, $4.

Minneapolis Grain

MINNEAPOLIS, Sept. 2.—Quotations are:

Flour—Unchanged at $7.35 to $7.40 a barrel.

Bran—$25.

Wheat, No. 1 northern—$1.24½ to $1.28½; September, $1.23½; December, $1.27¼; May, $1.33¼.

Corn — No. 3 yellow, $1.14¾ to $1.15¼.

Oats—No. 3 white, 44c to 44¼c.

Flax—No. 1, $2.19.

Money AT WORK

Brief but Important Lessons in Finance, Markets, Stocks, Bonds and Investments

What general rules can be laid down for purchasing property which is, apparently, good value?

Never be tempted to buy property (lots or buildings) unless you can see your way clear to make the payments regularly upon the property. In estimating whether or not you will be able to make these payments do not take into consideration the income from rentals which the property may bring unless you are absolutely certain that these rentals can be obtained and obtained regularly.

Often property does not yield its calculated returns. Hard times come, tenants move out, taxes change, and a great many other things which make a property owner's life miserable can happen to cut down or cut off the rentals which you had counted on for making the payments.

Of course, these rules hold only for the man who wishes to be safe and conservative. The speculator who has money to lose and is not afraid to lose it disregards these rules in the hope for high quick profits for taking high drastic risks.

(Copyright, 1924, Associated Editors, Incorporated.)

SUPPORT FAILS; WHEAT BREAKS

Lack of Buying Power Results in a Loss of the Day's Gains

CHICAGO, Sept. 2.—Lack of buying power in the late trading caused a break in wheat, which had previously been strong and closed weak with all the advance wiped out. Wheat closed ¼c to 1¼c down, with September $1.22¾ to $1.23 and December $1.27⅞ to $1.28; corn, ¼c up to ½c lower; oats, ⅜c to ⅞c off, and provisions ranged from 5c down to 15c up.

Sterling Exchange

NEW YORK, Sept. 2.—Sterling exchange irregular at $4.49 9-16 for 60-day bills and at $4.48 5-16 for demand.

Money on call—Firmer at 3 per cent to 3½ per cent.

Canadian Dollars—$1.00 1-32.

Italian lire—Demand, 4.425c.

French francs—Demand 5.40750c.

German marks—Demand, per trillion, 23.8

Nelson counter rate on sterling—$4.48¾.

Canada Bonds

WINNIPEG, Sept. 2.—Dominion war issue prices:

War loans—1925, $100.65 bid, $100.80 asked; 1931, $101.20 bid; 1937, $102.90 bid.

Refunding loans—1928, $100.10 bid, $100.30 asked; 1943 $102.35 bid, $102.70 asked.

War loan renewals — 1927, $101.40 bid, $101.90 asked; 1932, $102.35 bid, $102.70 asked.

Victory loans — 1923, $99.90 bid, $100.10 asked; 1927, $102.50 bid, $102.65 asked; 1933, $105.30 bid, $105.70 asked; 1934, $104.20 bid, $104.25 asked; 1937, $107.85 bid, $107.90 asked.

Metal Markets

LONDON, Sept. 2.—Quotations are:

Copper—Standard, spot £63 17s 6d, futures £6[illegible] 17s 6d, electrolytic, spot £68 5s, f[illegible]res £68 15s.

Tin — Spot £260 17s 6d, futures £261 12s 6d.

Lead — Spot £33 5s, futures £32 17s 6d.

Zinc — Spot £32 5s, futures £32 17s 6d.

At New York—

Bar silver—Foreign, 68¾c.

Copper—Firm; electrolytic, spot and nearby and futures 13½c.

Tin—Firm; spot and futures $53.37.

Iron—Steady; No. 1 northern $20.50 to $22. No. 2 northern $20 to $21, No. 2 southern $18 to $18.50.

Lead—Steady; spot $8 to $8.25.

Zinc—Firm; East St. Louis, spot $6.30, futures $6.30 to $6.32.

Antimony—Spot $10.25.

Montreal Produce

MONTREAL, Sept. 2.—Butter slow. Cheese—Finest westerns, 17½c; finest easterns, 16½c to 16¾c.

Butter—No. 1 pasteurized, 36c; No. 1 creamery, 35c; seconds, 34c.

Eggs, fresh—Extras, 42c; firsts, 36c.

Toronto Board

TORONTO, Sept. 2.—Scattered buying and new highs for the year on three industrials is the summary of today's quiet but firm session of the market. The three features were Canada Bread preferred, which made a new high at par; Steel of Canada preferred, which advanced 1 to 105, and City Dairy common, which established another high-record mark at 95. Brazilian made a gain of 1 to 47½ in a narrow market. Toronto Railway was up ½ at 98¾. Consolidated Smelters was active, and the price was close to equalling the high mark set two weeks ago.

Montreal List

MONTREAL, Sept. 2.—Trading on the stock exchange today was quiet and marked by no definite trend. Smelters led in activity, up ½ at 43½. Spanish common was down ¼ at 111¼. Canadian Industrial Alcohol closed at 35, up ¾. Steel of Canada preferred closed at 105, up 2¼. Dominion Bank suffered the greatest loss, closing at 180, down 2. Canada Cement was off 1⅜. MacKay up ½. Price Brothers off 1½ and Toronto Railway off ¾.

Closing prices: Abitibi, 59½; Brazil, 47½; Breweries, 56; Cement, 86¾; British Empire Steel first preferred, 31½; British Empire Steel second preferred, 8½; Spanish preferred, 120; Spanish common, 111¼; Smelters, 43½; Montreal Power, 174½; Quebec Power, 94; Textile, 61; Steel of Canada, 76.

WINNIPEG GRAIN QUOTATIONS

	Open	High	Low	Close
Wheat—				
Oct.	132	134	129½	129¾
Dec.	129½	129½	126	126⅛
May	134	134	130½	130⅝
Oats—				
Oct.	57½	58	56¾	56¾
Dec.	54⅞	55⅛	53¾	53¾
May	57½	58	56⅝	56⅝
Barley—				
Oct.	85	85	82¼	82¾
Dec.	77¼	77½	77¼	77½
May	81	81	79	79¼
Flax—				
Oct.	212	213½	211¼	211½
Dec.	200	210⅞	200	200
May	208	208¾	206¼	207
Rye—				
Oct.	86¾	88¾	87¼	87
Dec.	88	88½	87⅛	87¼
May	94	94	92⅜	92½

AUGUST REVENUES SHOW A DECREASE

Dominion Customs and Excise for Five Months Drops a Quarter

OTTAWA, Sept. 2.—Canadian customs and excise revenue during the five months to the end of August was $26,000,000 less than in the same period last year. Total collections during the five months were $99,555,414, compared with $125,967,740 in the previous year. Excise taxes showed the largest reduction, being $17,479,968 less than last year.

Returns for August alone show a decrease in all classes of customs and excise revenue with the exception of excise duties which are up over August last year by 5944. Customs duties in August were $2,106,199 less than August 1923; excise taxes, $3,966,681 lower, and sundry collections, $12,044 lower. The net decrease in customs and excise revenue in August, as compared with last year, was $6,084,924.

Jockey Breaks Leg Falling From Horse

VANCOUVER, Sept. 2.—Exercising a horse today, H. Rettig, jockey, fell and broke his leg.

The Consolidated Mining & Smelting Company of Canada, Limited

Office Smelting and Refining Department
TRAIL, BRITISH COLUMBIA

Smelters and Refiners

Purchasers of Gold, Silver, Copper, Lead and Zinc Ores.
Producers of Gold, Silver, Copper, Pig Lead and Zinc
TADANAC, TRAIL

CANADIAN PACIFIC RAILWAY

Account

INTERSTATE FAIR

SPOKANE, SEPT. 3 TO 8

Special Excursion Rate

FARE AND ONE-THIRD RETURN

Tickets on Sale Aug. 30 to Sept. 6

Return Limit, Sept. 8

From stations in British Columbia, Midway and East.
Also from Blairmore and Coleman, Alta.
Arrowhead and South, Fernie, B.C., and West.
Details from any Agent, or Purser Kootenay Steamer Routes, or write

J. S. CARTER, District Passenger Agent, Nelson

CLASSIFIED ADVERTISING

Used Articles
Real Estate
Rooms
Board
To Rent
Boats and
Automobiles

Help Wanted
Positions Wanted
Lost and Found
Live Stock
Machinery
Farm Produce
Timber and Mines

Classified Advertising Rates

Local Reading Notices—3c per word each insertion. In blackface or machine capitals 4c per word. Blackface capitals 5c a word; 25 per cent discount if run daily without change of copy for one month or more. Where advertisement is set out in short lines the charge is 15c a line for Roman type, 20c for blackface, and 25c for blackface capitals. Minimum 25c, if charged 50c.

Want and Classified Advertising—One and a half cents per word per insertion. If paid in advance six cents per word per week, or 22½c per word per month. Transient ads, accepted only on a cash-in-advance basis. Each initial, figure, dollar sign, etc., counts as one word. Minimum, 25c, if charged 50c.

Births, Marriages, Deaths and In-Memoriam Cards, 50c per insertion up to 33 words. Additional words 1½c

Lists of Wedding Presents and Floral Tributes at Funerals 10c per line.

Male Help Wanted

200 MEN WANTED—We want more men who are willing to qualify for jobs paying $125.00 to $300.00 monthly as garage mechanics, battery and electrical experts, vulcanizers, welders, engineers, etc. Also men wanted to learn the barber trade which is nice, clean, inside work and pays $25.00 to $50.00 weekly. Write today for free catalog and our special employment plan. Hemphill Trade Schools, Limited, 228 Ninth Avenue East, Calgary, or 1311 Granville Street, Vancouver. (6127)

MEN, WOMEN—To learn barbering; paid while learning; tools supplied. Catalogue free. Moler College, Vancouver. (6152)

TELL your wants through The Daily News classified columns.

Situations Wanted Male

ACCOUNTING — Professional accountant open to undertake the keeping of tradesmen's books, audits, etc. Box 6130 Daily News. (6130)

Female Help Wanted

WANTED — A housekeeper. Apply, Dan McKay, Sandon. (6126)

Live stock sells quickly when it is advertised in these columns.

Situations Wanted Female

WANTED—Position as housekeeper to bachelor or widower. Box 6143, Daily News. (6143)

Machinery for Sale

PORTABLE SAWMILLS — American; used mining equipment all kinds, rebuilt boilers, compressors, logging machinery. Send for stock list. National Machinery Company, Limited, Vancouver. (6154)

TELL your wants through The Daily News classified columns.

Room and Board

ROOM AND BOARD—Apply, 912 Vernon, phone 387R2. (6150)

HOME FOR ONE OR TWO BOY students — Mrs. Baker, 518 Mill Street. (6141)

ROOM AND BOARD—By day, week or month. 724 Baker. (6102)

CLASSIFIED ads bring results quickly and economically. 1½c a word.

Miscellaneous

HAY FEVER CATARRH COLDS

"HYMRY," the new remedy. Gives immediate relief. Cold in head may lead to influenza; use "Hymry" as preventative. Splendid testimonials. $1.00 postage paid any address. Hymry Sales Co., Box 1224, Vancouver, B.C. (6019)

ANYONE REQUIRING USE OF horse can have same for his keep till March 20. Is good general purpose horse; useful for delivery, long drives or light ranch work. H. Chanter, R.R. 1. (6083)

PRINTED stationery or all kinds. The Daily News Printing Department.

Lost and Found

LOST—Two logging chains, between Brackman-Ker and the ferry. Please return to McDonald Cartage Company and get reward. (6180)

LOST—Gold locket, George III. sovereign one side, bloodstone the other. Return to H. M. Dronsfield. Reward. (6176)

LOST — Monday night, pear-shaped white gold earring set with a sapphire and rhinestones. Finder please return to The Daily News. Reward. (6178)

WILL THE PERSON WHO TOOK the purse at the Gyro Dance at the Skating Rink Monday night in the ladies' dressing room return same to Box 485 and avoid trouble. (6177)

TELL your wants through The Daily News classified columns.

Live Stock for Sale

KING CHARLES TOY SPANIEL—Pedigreed and house trained. Particulars, Lewis, Gray Creek, B.C. (6110)

HORSES—Four horses, cheap for immediate sale. Ages, 8 to 10; weight, twelve to fourteen; color, bay; condition good; single or double, and one good saddle horse. Terms if desired. I. C. Campbell, R.R. No. 1, Nelson. (6135)

TWO CHESAPEAKE BAY PUPPIES for sale—Four months old, splendid retrievers. Wheeler, 480 Milton Street, Nanaimo, B.C. (6125)

FIVE YOUNG AYRSHIRE COWS—Milking, fifty dollars each; one just freshened, fifty-five dollars. Lepage, Fruitvale. (6092)

FOR SALE—Registered milk goat, just freshened; also one which freshened last April. Willis Piano Store. (6094)

Live stock sells quickly when it is advertised in these columns.

FOR SALE—Two cows, milking; eight geese; twenty-four chickens. Bargain for cash. Apply, Box 6068, Daily News. (6068)

YORKSHIRE PIGS — $4.50 each. Boothby, Edgewood. (5806)

CLASSIFIED ads bring results quickly and economically. 1½c a word.

Miscellaneous for Sale

WANTED—Dressmaking by the day. Satisfaction guaranteed. Phone 177R. (6142)

FOR SALE—Hoops for 9x24-foot silo, cheap. M. Heddle, R.R. No. 1, Nelson. (6128)

FOR SALE—Two good cows, quiet and easy milkers, due to freshen April 5 and May 19, giving 22 quarts and 18 quarts daily when fresh; 1 saddle pony; 50 Leghorn hens; 1 Massey-Harris chaff cutter; 1 churn; 1 hand washing machine. What offers? Box 6111, Daily News. (6111)

FOR SALE—Large wicker buggy, almost new. Wilson, 620 Silica. (6086)

CLASSIFIED ads bring results quickly and economically. 1½c a word.

FOR SALE—Cocker Spaniel puppies. F. H. Shields, Trail, B.C. (5946)

FOR SALE—Boathouse, $150. J. W. Gallagher. (5888)

BARRELS—MacDonald Jam Company, Nelson. (6042)

CLASSIFIED ads bring results quickly and economically. 1½c a word.

PIPE AND FITTINGS, ETC.

Complete line Pipe and Fittings, all sizes. Special, 1-inch Pipe, 7c per foot. Roofing Felt, 1-ply, $1.50; 2-ply, $2.00; 3-ply, $2.40 per roll. Extra heavy 3-ply Mineralized Surface, 90 lbs. per roll, special, $3.00. ¾-inch Air Hose, suitable for gardens, 6c per foot. Mixed Wire Nails, $2.00 per keg. Wire Rope, Canvas, Logging Supplies and all kinds equipment.

B.C. JUNK CO.
135 Powell St. Vancouver, B.C. (5964)

TELL your wants through The Daily News classified columns.

Fruits and Vegetables

BLUE PLUMS—Five cents a pound. Northeast corner, Chatham and Pine Streets. (6112)

CLASSIFIED ads bring results quickly and economically. 1½c a word.

Miscellaneous Wanted

WANTED—Second-hand lumber roll-off wagon. Advise condition and price. Nakusp Lumber Company. (6170)

WANTED—Work for a 3-ton Packard truck. Inquire Kitto's Landing, R.4, Donald L. MacKinnon (6134)

CLASSIFIED ads bring results quickly and economically. 1½c a word.

Agents Wanted

MAN OR WOMAN—To travel and appoint agents. Position permanent. Yearly guarantee, $1092 (being $21 weekly average) and expenses. Experience unnecessary. Winston Company Toronto (6169)

Poultry and Eggs

BROWN LEGHORN COCKERELS—Kulps strain. April hatched, $2 each. E. Roose, Winlaw. (6129)

Live stock sells quickly when it is advertised in these columns.

To Advertisers

If you wish to obtain the maximum results from your Classified advertisement, be sure to insert your name and address. A telephone number only is not sufficient for out-of-town readers. They, in most cases, cannot communicate with you by telephone. If you do not wish to have your name and address published use one of our boxes for replies.

City Property for Sale

New Bungalow

Cement Foundation.
Garden Lots.
$3000. $500 Cash.

C. W. APPLEYARD
Insurance City Property (6097)

GOOD BUY

$1600—5-roomed Cottage, modern, stone foundation; 2 lots, 12 fruit trees. Cash, $250.

A. T. McMILLAN
Room 1 (next to Drs. Bennett and Eaton), 501 Baker St. Phone 601. (6172)

FOR RENT

7-roomed modern House, Hoover street. $28.00.

FOR SALE

6-roomed modern House, Front street. Splendid buy at $1900.00.

CHAS. F. McHARDY
Fire—Life—Automobile and Accident Insurance. (6075)

For Sale or Rent

FULLY MODERN BUNGALOW—Two bedrooms, furnace; on carline, one block from high school. Price reasonable. H. Harding, Nelson (6118)

FOR SALE, RENT OR EXCHANGE—Improved ranch, suitable for dairy, stock, vegetables and fruit. What offers. Box 6070, Daily News. (6070)

Live stock sells quickly when it is advertised in these columns.

Houses Wanted

WANTED—Small bungalow, two lots; good condition; stone foundation, close in. Box 6088, Daily News (6088)

OWN YOUR OWN HOME

$200 Cash—Bungalow, modern, fireplace in living room; 2 level lots; outbuildings. Balance as rent.

$300 Cash—House, modern; 3 bedrooms; central location.

$500—Bungalow, 6 rooms; fully modern; 2 lots. This is a new bungalow. Balance $25 per month.

F. A. WHITFIELD,
510 Stanley St. Opposite the Bay.
Insurance—Rentals—City Property. (6077)

WANTED—Clean cotton rags. Five cents per pound. The Daily News.

For Rent Unfurnished

FOR RENT—Unfurnished apartment, over Gallagher's Store. $25 per month. (5959)

Live stock sells quickly when it is advertised in these columns.

Furnished Rooms to Rent

FOR RENT—One single room, one two-roomed suite, one three-roomed suite. Annable Block. (6153)

HOUSEKEEPING ROOMS FOR RENT 1122 Josephine Street. (6139)

FURNISHED ROOMS—In private family, for students wishing to board themselves. Apply, Box 5976, Daily News. (5976)

FURNISHED HOUSEKEEPING rooms to rent—615 Silica. Apply, Miss Manners, Kootenay Lake General hospital. (6090)

FURNISHED THREE-ROOMED SUITE—Over Starland. See Mrs. Papazian. (6089)

FURNISHED SUITES—Also an Unfurnished Five-Roomed Suite. Kerr Apartments. (5951)

Live stock sells quickly when it is advertised in these columns.

Business Opportunities

BUSINESS FOR SALE—Good office business, including fixtures. Investigation invited. Apply, Box 6171, Daily News. (6171)

TELL your wants through The Daily News classified columns.

BUSINESS AND PROFESSIONAL DIRECTORY

Transfer

ATKINSON TRANSFER — Lethbridge Coal. Phone 421 (5723)

BUSINESS AND PROFESSIONAL DIRECTORY (Continued)

Electrical

HOWE ELECTRIC CO.—Power, Light and Radio Installations, Battery Service Station. Dealers in Electrical Supplies. Opera House Block. P. O. Box 928. Phone 52[illegible] (5813)

Repairing

H. R. KITTO, Gunsmith — Tennis Rackets Restrung and Repaired. Bicycle Dealer. Machine Works. (5950)

Chimney Cleaning

WM. FOWLES, Official Chimney Cleaner. (5853)

Shoe Repairing

IDEAL SHOE REPAIRING, next Hudson's Bay. C. Romano, manager. (5977)

Printing

THE DAILY NEWS—Quality Printing, Ruling, Loose Leaf Forms, Ledgers, Sheets and Binders always in stock.

Piano Tuners

HEDLEY W. RENDELL, Expert—Pianos, Player Pianos, Organs, P. 25 (6043)

Insurance and Real Estate

R. W. DAWSON—Real Estate, Insurance, Rentals. Annable Blk. P.O. Box 733. Phone 197 (6155)

H. E. DILL, INSURANCE, FARM AND CITY PROPERTY. 508 Ward Street. Nelson, B.C. (6044)

Monuments

CAMPBELL & RITCHIE MONUMENTAL CO.—P. O. Box 865, Nelson, B.C. Telephone 164. (6156)

MURPHY BROS.—Autos Painted. Dealers in Wall Paper. Store— 701 Baker St. Auto Shop— 411 Hall St. (6157)

Accounting

CHARLES F. HUNTER—Auditor, McDonald Jam Building, Box 1191 Nelson, B.C. (6158)

Florists

GRIZZELLES GREENHOUSE, NELSON. Cut flowers and Flower designs. (6159)

WM. S JOHNSON—Phone 342 Cut Flowers, Potted Plants and Floral Emblems. (6053)

MRS. R. V. RAMSDEN, Cemetery Rd. Cut Flowers, Floral Emblems and Perennials. Phone 326L2. (6028)

W. H. MAWER—Hardy Perennial Plant Grower, Nelson, B.C. (6160)

Wholesale

A. MACDONALD & CO.—Wholesale Grocers and Provision Merchants. Importers of Teas, Coffees, Spices, Dried Fruits, Staple and Fancy Groceries, Nelson, B.C. (6161)

Engineers

Green Bros., Burden Co.
NELSON, B.C.
CIVIL AND MINING ENGINEERS
B.C., Alberta and Dominion Land Surveyors.
Crown Grant Agents. Blue Printing. (6162)

H. D. DAWSON, Land Surveyor, Mining and Civil Engineer, Kaslo, B.C. (6163)

Assayers

E. W. WIDDOWSON, Box A1108 Nelson, B.C. Standard western charges. (6164)

Auctioneers

W. CUTLER—Goods Sold Privately and at auction. Nelson Auction Mart, Vernon Street. (6165)

Funeral Directors

D. J. ROBERTSON, F.D.D. & E.—801 Victoria street. Phone 292. Night Phone, 157L. (6166)

Standard Furniture Co. — Undertakers, Funeral Directors. Auto hearse, up-to-date chapel. Best services. Prices reasonable. (6167)

PRINTED stationery of all kinds. Tersely and economically. 1½c a word.

BRINGING UP FATHER

By George McManus

COMPEL YOUNG CANADIANS TO STUDY FRENCH

Willison After Globe Tour Would Put it in All the Schools

TORONTO, Sept. 2.—Compulsory teaching of the French language in all Canadian schools and colleges, was advocated by Sir John Willison, who has just returned to Toronto *after a 30,000 mile world tour*, in his speech at the Canadian National exhibition directors' luncheon today—International Day.

"You cannot travel the world on one language, and I can think of nothing that would do more to unify Canada and to give it distinction among the nations, than the making compulsory of the French language. I would make the teaching of French compulsory, not only in our universities, but in our secondary, and even our elementary schools."

He emphasized the need of developing the feeling of good will between Canada and the United States.

"But I would like our American friends to know that we do not seek their friendship because we cannot stand without the support of the United States. The British Empire has lived 1000 years, and can live 1000 years more, by our own strength of arm, and our capacity of mind and soul. We are seeking their friendship in the interest of international amity and understanding."

Australia Worries About Canada

Sir John pointed out that while in Australia he was asked time and again if Canada was going out of the Empire. He asked the Australians why the question should be put, and the answer he received was that Canada seemed unhappy and uneasy with its imperial relations. He was told that the attitude of Canada seemed to be that it must ask things constantly of the Empire without being prepared to give anything in return.

Attendance today at the exhibition was 79,000, as against 85,000 for the correspond ng day last year. For the nine days this year the figures are 1,069,500, as against 1,053,500 for the like period of 1923, an increase of 16,000.

Saxon Government Would Sterilize All Degenerates

DRESDEN, Saxony, Sept. 2.—The government of Saxony has filed a motion with the reich's authorities to provide an amendment to the criminal law compelling degenerate criminals, feeble-minded persons and certain classes of lunatics to undergo a sterilizing operation.

The amendment would provide that the compulsory operation be performed after the patients refused to submit voluntarily, and then only upon a court order after a hearing before a committee of medical authorities.

LOUGHEED IS GOLF CHAMP OF ALBERTA

Youthful Calgarian Beats MacWilliams; Mrs. Henley in Ladies

EDMONTON, Sept. 2. — Douglas Lougheed, the youthful star of the Calgary Golf & Country club, captured the Alberta golf championship by defeating A. Carson MacWilliams of Calgary St. Andrews, 4 up and 3 to go, in the final which was played today at the Mayfair course. In the morning play Lougheed secured a lead of 2 on his older rival, and in the afternoon round captured his title at the 15th hole.

In the afternoon round rain fell almost continuously.

Mrs. J. R. Henley of the Edmonton Golf & Country club captured the women's title, defeating Mrs. Hutchips of Calgary.

'NOBODY HURT,' SAYS DYER, OF EDMONTON

Has Collision, Car Overturned, Over Bank Into River, in One Short Drive

To have a collision, to go on seven miles and have his car overturn, to right it and have it go over a bank into a river, all without injury to himself or his one passenger, was the astounding experience of A. F. Dyer of Edmonton on the Banff-Windermere road on August 21.

Mr. Dyer was about eight miles of Canal flats, he later reported to the provincial police, when he collided with a car. He was going at about 20 miles an hour, and said he thought the other car was traveling at about 15. When he saw the car coming he put on his brakes, he said, and turned into the right-hand bank. The left front wheel of the other car hit his axle, and the car itself had a front axle broken, the left fender crumpled, the front left tire torn, the left headlight broken, and a spring cracked.

After this Mr. Dyer's car went on about seven miles, and when he was going down Canal flat he found his brakes were not working very well and the front wheels were wobbling. The car ran into the bank, and as he tried to right it it turned over. "Nobody hurt," reported Mr. Dyer later to the police, and went on to say that he and his partner, Henry Templeton, righted the car and proceeded on their way.

"We went on," he said, "and after crossing the Kootenay river bridge *in making a turn the steering gear* seemed to lock and we went over the bank into the river. Nobody hurt."

Mission Superintendent Preaches at Slocan City

SLOCAN CITY, B.C., Sept. 2.—Rev. J. T. Ferguson, D.D., of Calgary, superintendent of home missions, conducted the service in the Presbyterian church Sunday evening. Special music was rendered.

A number of the young people attended the basket social and dance at Appledale Friday night.

WATSON, FERNIE IS GOLF CHAMP OF THE CROW

Mrs. Lawson Wins the Ladies' Title Also for the Coal City

COLEMAN GETS IN MIXED FOURSOME

Many of Competitions at Fernie Go to Extra Matches

FERNIE, B.C., Sept. 2.—The first annual tournament of the Crow's Nest Pass Golf association has been a wonderful success, and will without a doubt become one of the finest annual sporting events in the Crow's Nest pass.

The three main events were decided when Alex Watson of Fernie captured the Crow's Nest pass championship by winning from Roberts of Blairmore in the final round, 7 up and 6 to play.

Mrs. F. R. Lawes of Fernie won the ladies' championship from Mrs. Alex Watson in the finals, 3 up and 2 to play.

In the first flight competition Mr. Powell of Coleman took first place by defeating Mr. Alexander of Lethbridge.

Play in Three Events

The play, from the eights, in these entries, was as follows:

Men's championship—Eights, Graham of Cranbrook defeated White of Waldo. Roberts of Blairmore defeated Wood of Fernie. Watson of Fernie defeated Mitchell of Fernie. *McKenzie of Blairmore* defeated Wallis of Lethbridge; fours, Roberts of Blairmore defeated Graham of Cranbrook. Watson of Fernie defeated McKenzie of Blairmore; final, Watson of Fernie defeated Roberts of Blairmore.

Ladies championship—Eights, Mrs. Bird of Blairmore defeated Miss Sellen of Coleman, Mrs. Lawes of Fernie defeated Mrs. Herchmer of Fernie, Mrs. Watson of Fernie defeated Mrs. Farmer of Blairmore, Mrs. Stewart of Fernie defeated Mrs. Beale of Cranbrook; fours, Mrs. Lawes of Fernie defeated Mrs. Bird of Blairmore, Mrs. Watson of Fernie defeated Mrs. Stewart of Fernie; *final, Mrs. Lawes defeated* Mrs. Watson.

Men's first flight—Eights, Alexander of Lethbridge defeated Wilson of Blairmore, Kelly of Blairmore defeated Kennedy of Macleod, Powell of Coleman defeated Harrison of Lethbridge. Hayne of Fernie defeated Farmer of Blairmore; *fours, Alexander defeated* Kelly, Powell defeated Hayne; final, Powell defeated Alexander.

The Foursomes

In the ladies' foursome Mrs. Herchmer and Mrs. Black, of Fernie, took first place, and Mrs. Crubbe of Cranbrook and Mrs. Robertson of Fernie took second.

In the mixed foursome Powell of Coleman and Miss Bonnell of Fernie took first place.

Mrs. E. S. Martin of Fernie captured first prize in the ladies' nine-hole stroke handicap for all ladies not in the championship tournament.

Many of the competitions required *extra matches to be played to decide* the prize winners, and tied scores were frequent in stroke-counting matches.

Georgia Ex-Governor Will Try a Come-Back; Hardwick in the Ring

ATLANTA, Ga., Sept. 2.—"Will Thomas W. Hardwick be able to come back?" is a question which will *be answered* by the Georgia Democrats when they vote in the state-wide primary September 10.

Mr. Hardwick is seeking the seat in the United States senate now held by W. J. Harris of Cedartown, who defeated him in 1918. Two years later, Mr. Hardwick was chosen governor over Clifford Walker, only to be beaten by the latter when he ran for reelection two years ago. Mr. Hardwick also contested for the unexpired term of the late Senator Thomas E. Watson *in 1922, which seat was* won by W. F. George of Vienna.

This year the former governor and former senator is opposing the man who beat him six years ago for the Democratic nomination. Democratic nomination in Georgia is equivalent to election.

In this campaign Mr. Hardwick scored the Ku Klux Klan. He also attacked the record of Senator Harris. The latter is asking the voters to give him another term on his record at Washington.

Gov. Clifford Walker is unopposed for renomination.

Considering that four of the five chairmen of the railway commission have died in harness, it would require a little nerve to succeed to the position now vacant. However, in the emolument it offers there will be plenty who will be found with nerve enough to accept it if offered.

Slocan Sends Its Daughters Forth to Teach or Study

SLOCAN CITY, B.C., Sept. 2.—Miss Lillian Morley left Friday to resume her music and high school studies in Winnipeg after spending the holidays at her home.

Miss Margaret Grant left Friday to attend normal in Victoria. She was accompanied to Victoria by her father, E. J. Grant, who will visit with relatives in Victoria and Vancouver before returning home.

Miss Dorothy Parker left Friday to attend normal school in Victoria.

Miss Eva Grant left yesterday to resume her duties at teacher at the Brouse school.

Miss Roberta Covington left Friday to take a position on the office staff of the Consolidated Mining & Smelting company, Trail.

Miss Mabel Parker left Monday to attend high school in Kaslo.

ROTARIANS GIVE A PRIZE TOWARD MOTOR PARADE

Committee Will Meet Gyros to Go Into the Matter More Thoroughly

Nelson Rotary club likes the idea of having a float in the automobile *parade which is to be one of the* features of the Nelson fall fair. The Gyro club is considering the idea, and suggested that it would put a float in the parade if the Rotarians would follow suit.

President StDenis of the Rotary club appointed Hugh W. Robertson, F. F. Payne and George S. Hawthorne a committee to meet the Gyros and to inform them that the Rotarians favored the plan. The Rotary club has donated $10 toward prizes for the *best-decorated cars.*

The Rotarians yesterday received an invitation from the Boswell women's institute to attend the annual fall fair and garden fete, which is to be held this month on the grounds at the residence of Roland Ellis.

Committees Enlarged

President D. StDenis has made the following additions to committees: Program, W. W. Powell; attendance and publicity, Chief M. M. Maloney; public affairs, W. B. Bamford; fel*lowship, T. E. Levasseur.*

Two visitors attended yesterday's Rotary meeting. They were J. P. MacFadden of New Denver, manager of the Rosebery-Surprise mine, and John Hutchings of Calgary.

President D. StDenis and Secretary George Horstead will leave this morning for Hoquiam, Wash., to attend a Rotary district conference.

PREMIER WON'T HEAR A 'TORY', LABOR MEN QUIT

(Continued from Page One)

native-born Canadians were now residents of the United States.

"He also stated that the physical inspection of immigrants was lax, as, in the city of Hamilton there had arrived three persons in the advanced stages of tuberculosis, one of whom died, one was shipped to Quebec City by the city of Hamilton, and one was *still in the hospital at Hamilton.*

"The premier asked if this statement could be verified by facts.

"Hon. J. H. King stated that this was a pretty good record as only three such cases had occurred in a year.

"Mr. *Ingles called on J. A. Fleet,* represenatives of the American Federation of Labor, a resident of Hamilton, to verify these facts.

Premier Attacks Delegate

"Mr. Fleet spoke on the immigration question, and said that the present influx of immigrants was working a hardship on the working people of Canada. Mr. Fleet quoted figures from the Toronto Globe.

"The premier disputed the figures, and Mr. Fleet stated he was taking them from the Toronto Globe, which was an organ of the government.

"The premier stated that the Globe was not a friend of the government; in fact it was an enemy. The premier further stated that he knew Mr. Fleet for 20 years, and he knew the methods adopted by Mr. Fleet. Mr. Fleet, he stated, was a Tory, and as long as representatives of labor continued to use Mr. Fleet as a spokesman, they could expect no favors from this government.

"Mr. Fleet resented this statement in no uncertain terms.

Ingles Through With Liberals

"Mr. Ingles, who headed the deputations, arose and pointed out that the political affiliations of the representatives present had *nothing to do with the present* visit. They were there as citizens of Canada, and were not concerned with party affiliations. Mr. Ingles stated that they would select their own spokesman regardless of their party affiliations, and would not discuss politics. He said he had in the past voted for Liberals and worked for them, but in the light of the inference made by the premier that no Tories could speak to the present government, he considered he had cast his last Liberal vote. He deeply resented the statement of the premier, and said so. He stated that under the circumstances there could be no further use for continuing the interview, and left the office. He was followed by others of the deputation."

A FULL NELSON

John Oliver, British Columbia's veteran political wrestler, plans to win in Saturday's match, by resorting to a full Nelson.—Lethbridge Herald.

A powerful fleet is to be used by the United States to "sweep the rum fleet off the Atlantic." This will be a new application of the "Admiral's Broom."

SUPERIOR SHORE IS RICH, CLAIM THE SCIENTISTS

See Potential Quarries and Mines in Present Desolation

WHITE RIVER, Ont., Sept. 2.—(By Canadian Press staff correspondent, on board the British association special train.)—British association scientists today made an inventory of undeveloped country along the north shore of Lake Superior skirted by the Canadian Pacific main line. Stops were made at several points, and the visitors were surprised at the fact that greater development has not taken place. They anticipate a rapid influx of population and capital, assuming the fringe of the lake is an average sample of the belt to the north.

Geologists see likely prospects for quarrying operations in the 50-mile stretch between Jack Fish and Heron bay. Neppeline syenite located in an area centered at Port Caldwell should *prove useful as building stone, they* pointed out, while feldspar deposits at Peninsula are unique in possessing a shimmer which gives them possibilities for carving and polishing.

The scientists are impressed by the iron deposits scattered between Port *Arthur and Sudbury,* representing an estimated aggregate of 100,000,000 tons of ore which average 35 per cent hematite. The Lake Superior iron sands and ores are all magnetic, a fact which facilitates the separation from the sand and rock.

Bind Magnetic Sands

Prof. A. P. Coleman of the University of Toronto, set the metallurgy section of the association a problem in the briquetting of the magnetic sand so that it can be smelted profitably under present market conditions. The first separation is effected with elecarc-magnets, and the trick is to bind the fine grains together so that the oxides will not be blown away by the high blast necessary to effect the reduction to the metallic state in blast furnaces.

UNEMPLOYMENT CONFAB TODAY

All Provinces and Nine Cities Represented at Ottawa Gathering

OTTAWA, Sept. 2.—Reduction of unemployment in Canada during the coming winter is the object of a conference which opens here tomorrow morning under the aegis of the federal department of labor. Nine of the larger cities will be rep*resented—St. John, N.B.;* Hallifax, Montreal, Ottawa, Toronto, Hamilton, Winnipeg, Calgary and Vancouver. The provincial governments are expected to send delegates or observers. The railways and the trades and labor congress will take part, and officers of the building trades affiliated with the congress have been invited. The Canadian Manufacturers' association will have delegates from each of its four divisions, J. B. Thompson, Vancouver, representing the British Columbia and prairie divisions. Two officers of the Canadian Manufacturers' association will also attend as observers.

The annual meeting of the employment service council of Canada took place today and the members of that council probably will attend the unemployment conference as observers.

Estimate Labor Supply

One object which the minister of labor had in mind in calling the conference was to draw attention to the unemployment problem generally, to give manufacturers and contractors an idea of what labor will be available after the harvest, and to give workers an opportunity of discussing with employers the possibilities for increased winter employment in Canada. It is hoped that constructional activities can be kept up during the winter to a greater extent than usual.

SENATOR FOWLER DIES AT OTTAWA

New Brunswick Statesman Took Battalion Overseas in War

OTTAWA, Sept. 2.—Following an illness of lengthy duration, Senator Lieut.-Col. George William Fowler died at his local residence at 8:30 this evening.

Senator Fowler was born in Hammondsville, N.B., in 1859. He was a warden *of King's county in 1889,* was elected to the New Brunswick legislature in 1895 and to the Dominion parliament in 1900. He was reelected for King's and Albert in 1904, was defeated in 1908 but reelected in 1911. He took a battalion overseas in 1916. He was called to the senate in 1917.

EVACUATION TO BE 'INVISIBLE'

Will Match the "Invisible" Occupation of Last Two Years

PARIS, Sept. 2.—The date for the evacuation of Dortmund and the surrounding territory to the River Dieppe has not yet been definitely fixed, but the thing has been settled, namely, that the withdrawal of the troops will be conducted with the greatest secrecy.

"Invisible evacuation" will follow in the wake of the attempted "invisible occupation."

The citizens of Dortmund, it is forecast, will wake some morning to find the French troops gone. The order, it is stated, will be given after sunset, and the operation conducted during the night.

This method of evacuation has been adopted, it is explained, in order to ward off any possible incident by the exuberant citizens expressing relief by words or acts which might develop into an insult to the French flag or army. The withdrawal, however, is still some weeks away, it is declared.

ALLEGED THEY TOOK CONSECRATED HOSTS

Sarnia Men Committed on Charge of Burglarizing Catholic Church

SARNIA, Ont., Sept. 2.—George Garner and Roma C. Garner, brothers, today were sent up for trial at the next court of competent jurisdiction on a charge of breaking and entering St. Joseph's Roman Catholic church here August 13, and stealing consecrated hosts.

The brothers, who are members of an evangelist party, of Port Huron, elected trial by jury, and were not required to plead.

Calgary Takes Baseball Title for Province

CALGARY, Sept. 2.—Although the Calgary Athletics are amateur baseball champions of the province, no date has yet been set for the series which will decide the championship of the west.

The Athletics defeated Lethbridge 25 to 9 and 18 to 6 in the last two games of the championship series, winning the series by three games to one.

Tip Saves Train From a Holdup; Bandits Licked

CHICAGO, Sept. 2.—Tipped off early this afternoon, Rock Island & Pacific railway officials tonight prevented a holdup of the Golden State Limited at Meade, Kansas. Deputy sheriffs boarded the train a few miles east of Meade, and fought off three masked men who boarded the train at the latter stop.

In the shooting that followed two of the deputies were wounded, one of the bandits was captured and the others escaped into the darkness.

A jolly good fellow is seldom synonymous with a first-class financier.

Children cry for the moon until they get big enough to want the earth.

The man who says that he can marry any girl he pleases is seldom able to please one.

Store Open All Day

Cloisng At 6 o'Clock

Extra Special Values for Today's Selling

WHITE BATTENBURG LACE CENTRES AND SQUARES—*Perfectly made.* Size 30 inches. Special today, each **59c**

CHILDREN'S FINE RIBBED BLACK COTTON STOCKINGS—Size 5 to 7. All one price, per pair **15c**

CHILDREN'S FANCY COLORED PICTURE HANDKERCHIEFS—Great value. Each **5c**

LADIES' SCALLOPED EDGE, PLAIN COLORED HANDKERCHIEFS—Made from fine quality Lawn edges. Assorted colors. Special value, 3 for **25c**

CHILDREN'S FINE RIBBED WHITE COTTON STOCKINGS—Sizes 4½ to 7. Regular prices to 60c pair. Clearing at, per pair **15c**

CHILDREN'S FANCY SOCKS—Assorted colors. Sizes 5 to 7. All prices. Clearing at ..... HALF PRICE

LADIES' WASHABLE CHAMOISETTE GLOVES—Two dome fasteners. Embroidered points. Size 6, natural color only; size 6½, white and natural. To clear, per pair **15c**

NEW BELTS JUST ARRIVED—Ladies' Belts, made with colored wooden beads and patent leather. Very effective. Each **25c**

LACE CAMISOLE TOPS—Direct from Switzerland. Really wonderful values. Grouped at two prices **25c, 50c**

BEST VALUE WRITING PADS—Seventy sheets full-sized linen finish writing paper. Put up in pads with blotter complete. 70 sheets of good paper for **25c**

Hudson's Bay Company
INCORPORATED A.D. 1670

CANADIAN PACIFIC RAILWAY

SPECIAL FARES

New Westminster and Return

Account Provincial Exhibition, September 8-13

FARE AND ONE-THIRD RETURN

From All Stations in British Columbia.

ON SALE SEPTEMBER 6-12

RETURN LIMIT, SEPTEMBER 15

Fares apply via Midway and Hope. Through Service, via Kettle Valley Railway.

TICKETS and Berth Reservations from any Agent or Purser Kootenay Steamers.

J. S. CARTER, D.P.A., Nelson

CONDENSED 'WANT' ADS ORDER FORM

Use this blank on which to write your condensed ad., one word in each space. Enclose money order or check and mail direct to The Daily News, Nelson, B.C.

Rate: One and a half cent a word each insertion, six consecutive insertions for price of four when cash accompanies order. Minimum, 25c. Each initial, figure, dollar signs, etc., count as one word. No charge less than 50 cents.

Please publish the advertisement below ..... times, for which I enclose $.....

If desired, replies may be addressed to box numbers at The Daily News Office. If replies are to be mailed, enclose 10c extra to cover cost of postage and allow five words extra for box number.

NEWEST FRENCH WHEELS

Here are two different partly assembled views of the latest French wheel. The chuller-shaped ring in which the inner tube is carried is of rubber fabric construction like the present shoe, but it is in a place where punctures and road blowouts are impossible. Also, it is claimed to give better cushioning there than when it is outside the rim.

The Ark

Wants to remind you that they have some extra values in Hosiery for the Girls and Boys starting School, from 25¢ to 75¢ pair. Bobbed Hair Combs, 25¢. Hair Ribbon, 15¢, 20¢ per yard. Bloomer Elastic, 10¢ per yard. Ladies' Silk Hose, 75¢, $1.00 pair. Rugs, Linoleum, Furniture, Ranges.

J. W. HOLMES

Phone 534 606 Vernon Street

FURS

G. Glaser begs to advise his numerous customers that he has opened a business in Vancouver, and, in soliciting their further esteemed patronage, he will endeavor to give the same satisfaction as attended his work in Nelson.

G. GLASER, Furrier
2603 Granville St. S.
VANCOUVER

B.C. PLUMBING & HEATING CO.
Agents for
ALBERTA CLAY PRODUCTS
SEWER PIPE and DRAIN TILE

Your Child!

Is School a Hardship to Him?

Does He Fail in Exams?

Many a bright child fails in school due to faulty vision. They are probably unaware of it, but it is telling in their work.

Now is the time to have those eyes examined. Make sure, so that your child is not handicapped. You owe it to them.

J. O. PATENAUDE
OPTOMETRIST and OPTICIAN

Visiting Cards

For Ladies or Gentlemen

We can give you prompt delivery of personal visiting cards. Highest grade printing and materials.

The Daily News
Quality Printers
NELSON, B. C.

Winter Is Coming
BE PREPARED

Have your Heating and Plumbing Overhauled before Jack Frost catches you asleep.

Nelson Plumbing & Heating Co.
P.O. Box 174 - Nelson, B.C. - Cor. Baker and Kootenay Sts.

Have
The Daily News
Sent to You While
On Your Holidays

Just phone the office and the paper will be mailed to your holiday address all the time you are away.

The Daily News
PHONE 144 (TWO LINES)

We Have a Fine Stock of
McCLARY AND STEWART HEATING STOVES

and would be pleased to have you look over our assortment before you buy.

Appearance—Service—And Prices Right

Wood-Vallance Hardware Co., Ltd.
WHOLESALE NELSON, B.C. RETAIL

FREEDOM, FUN FRIENDSHIP AS ROTARY BASIS

Service Foundation of All Worthy Adventure, Says Archdeacon

SEES SELFISHNESS AS FATAL SLAVERY

Calls Miser a Common or Garden Ass—Fun Which Leaves No Brown Taste

Freedom, fun and friendship are a trinity of gifts of heaven associated with Rotary fellowship, and as such to be conserved and developed, declared Ven. Archdeacon Graham, in an address to the Nelson Rotary club yesterday on "Fellowship."

Service, said the archdeacon, was the basis of all worthy enterprise. One of the most remarkable developments of this day, in many ways as material as any age had seen, was that along with this materialism had grown up the spirit of service which animated the Rotary clubs and similar organizations.

This spirit in the hearts of men, this spirit of comradeship on behalf of others without pecuniary or direct material profit to self, was destined in its effects to be infinitely great, infinitely valuable.

For Higher Self-Interest

There was always advantage in service. One could not get away entirely from self-interest, nor was it desirable that one should do so, but there was a higher self-interest which was found in service on behalf of humanity and true civilization.

If money alone were the basis of service, then it would be self-centered service, and to be self-centered was to be voluntarily isolated. There was always the element of self-interest, but the question was in which direction lay the highest advantage.

Along with the materialistic spirit which was so much deplored by many was the spirit of unselfish service which was spreading, if not over the world, at least in those countries which were in brotherhood with us.

Fellowship, Archdeacon Graham remarked, *might be a very great or a* very little word. It had been used in a narrow sense, especially by religious denominations which considered as outside the fellowship those who did not subscribe to some particular tenets. *That was a very* narrow view indeed of fellowship, a pharisaical view, and harmful to human society.

A Magnificent Conception

But such was not Rotary fellowship.

Rotarians were finding their happiness in a comradeship that was not only a fellowship without regard for difference of race or creed, but possessed the magnificent conception of taking in the whole world, particularly in the matter of universal peace.

"That is an enormous order, but it is for that all the more gallant an adventure," said the archdeacon.

"That is a conception outside of any single imagination. It required the corporate imagination of the Rotary clubs to develop this ideal of service to the whole world."

Dealing with the three ideas of freedom, fun and friendship which he associated with fellowship, Archdeacon Graham said that the first of these things to be conserved, used, developed and expressed, was freedom.

Not only was it desirable to possess freedom, but also to possess the spirit to use and enjoy freedom.

"If we are self-centered we have no freedom. The more a man is concerned only with his own advantage, the more is he a slave. There is no slavery so gripping and, in the end, none so fatal as *the slavery of selfishness.*"

Not a Duty but an Adventure

Service, said the archdeacon, lacked *heart and soul if it were regarded* simply as a duty. If regarded as an opportunity, as a privilege and as an *adventure, it was a totally different* story.

To preserve that splendid spirit of *personal freedom which was so in*timately associated with comradeship in service for others without personal *pecuniary advantage, it was essential* to keep inviolate the freedom of others. The convictions, the opinions, *the ideals of others must be honored.*

"By preserving freedom for others, so will you best preserve freedom for *yourself," declared the* archdeacon.

"That is true in a larger sense. The only way in which we can keep things for ourselves in the higher realms of life is to keep them for others."

"They All Began to Be Merry"

"Then we want fun," he continued, and made a reference to the dangers of a condition in which there were no jollity, no mirth.

The greatest story in the world, he believed, was the story of the Prodigal Son. His audience would remember that it concluded with the sentence, "They all began to be merry."

Man could not have any fun when by himself. If the whole idea of a man's life were egocentric, then he couldn't have any fun.

"The miser does not have any fun. He's just a common or garden ass. Money in itself has no value. It might just as well be cowrie shells or buttons. Its value is only in its spending value, and, while it is necessary to save money, it is only because we save it for a future purpose of more importance than an immediate purpose."

Fun Without Brown Taste

There was no fun in the world like fellowship, like comradeship for service to others without pecuniary advantage to self. That was fun which left no brown taste in the mouth the morning after. It created that infinitely joyful feeling, that healthfulness of spirit which was so important to the health of the body.

After freedom and fun came the third gift of heaven—friendship. A man was happy who could look around him and see friend after friend for whom he had nothing but good will and who had nought but good will for him, friends who trusted him, friends who in trouble would come to him, friends to whom he could go with his joys, friends to whom he could go, sure of their sympathies in *his grief*, sure of their willingness to halve the bitterness of his sorrow.

Fellowship extended friendships, as one must be a friend in order to have friends. By one's own friend*ship one* inculcated friendship in others.

Freedom, fun and friendship, con*cluded Archdeacon* Graham, were the bases of the fellowship for service in which Rotary was the leader in the great service organizations.

PEDESTRIANS OF THE FUTURE

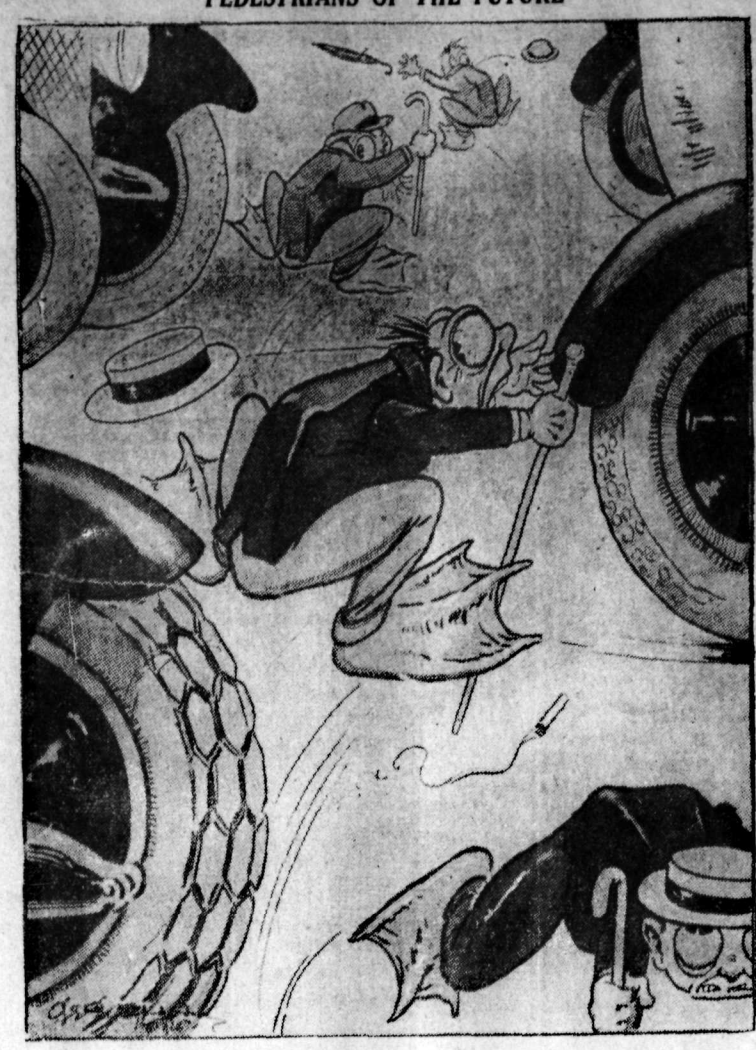

That "Jump, darn you, jump," feeling when crossing a busy thoroughfare. —Passing Show, London.

BOY SCOUTS COMMITTEE HAS SURPLUS

Scoutmaster Tells of Gilwell Course Held on Island; Auxiliary Present

A surplus of $27.66 on the boy scout camp operations was reported by W. C. Crebbin in his financial statement of the scout camp at Kokanee at a meeting of the Boy Scout association in the city hall last night.

The receipts for the camp showed, according to Mr. Crebbin's statement, camp fees, No. 1 troop $264, No. 2 troop $99, No. 3 troop $60, outside points $90. Total, $513.

Expenditure was, for groceries $191, bread $57.98, meats and fish $55.91, wages of cook $60, camp and first aid requirements $60.83, freight $48.62, sundries $11; balance, surplus on *camp operations, $27.66. Total, $513.*

Mr. Crebbin read the report of the special committee on their activities in handling the provisioning of the boy scout camp held in August, and stated that the camp closed on August 9 and that by the following Saturday, August 16, *all the accounts were* in, checked and paid.

Gilwell Camp Described

An interesting account of the work carried on at the Gilwell training camp for scoutmasters at Colwood, Vancouver island, during August, was given by Scoutmaster Nelson Ball, who had attended the camp. He described a day there, and emphasized *the main subjects taught at the camp,* which were woodcraft and health.

He spoke of the keyword of the Gilwell course, which is "simpler," and said the first letter stood for the word itself, the "i" for individuality, the "m" for the movement as a whole, the "p" for the peace of the world, the "l" for the length of time spent in the scout movement, the "e" for education, with emphasis on character building, and the "r" for recreation.

In addition to members of the association, ladies belonging to the ladies' auxiliary of No. 2 troop were present.

TRAIL ENTERTAINS VISITORS LAVISHLY

Cones by Thousands, Soft Drinks by Barrels, Provided for Labor Day

The Trail Labor day celebration committee provided 5000 cones, 80 gallons of ice cream and eight barrels of soft drinks for the contestants in the various sport events and all their friends on Monday, Nelson visitors to the smelter city report.

In addition, the junior and senior football teams of Nelson, which went *over to play* with the Trail teams, were entertained at a banquet by the celebration committee, and the Nelson visitors are loud in their praises of the lavish hospitality received.

It was stated there that $1558 had been collected by the committee in Trail *for the celebration.*

Firpo Leaves for New York to Wind Up His Training

NEW YORK, Sept. 2.—Luis Firpo, Argentine heavyweight, left Saratoga Springs for New York tonight to finish training for his match with Harry Wills, *scheduled for Boyle's* Thirty Acres in Jersey City, on September 11, at Madison Square Garden.

The Argentine is abandoning his Saratoga Springs camp at the direction of Tex Rickard, promoter, who ordered him to New York to finish his training.

Nelson News of the Day

J. Burgess, Carpenter, Phone 350R3. (5755)

CUMMINS TAXI. PHONE 44. (6027)

Permanent waving, summer rate *Latest bobs and shingles.* Acton Hairdressing Parlors. (5847)

Three bungalows under construction. *For plans and prices apply.* Appleyard. (5932)

Ina M. Steed will resume pianoforte teaching Monday, *September 8,* at 205 Victoria Street. (6061)

Dr. G. A. C. Walley, Dentist, Griffin Block. (6085)

CRYSTAL CLUB DANCE, Crystal Hall, Saturday, September 6. Nelson orchestra, free ferry after dance; 75 cents. (6168)

J. Burgess, Carpenter, Phone 350R3. (6151)

W. W. Ferguson, Barrister, Solicitor. *Notary* Public, Gilker Block. (5777)

Commercial Classes at St. Joseph's Academy will reopen for the next *term Monday morning.* Intending Pupils are requested to register before that time. (6179)

6-Day Semi-Annual Suit Clearance

THE THIRD BIG DAY

TODAY is a good day to come. You're coming, of course; you are not going to pass up a chance. Then why put off your visit? The sooner you come, the greater variety you have to choose from. There's nothing to be gained by waiting.

$18.50 $22.50 $29.50 $37.50

Emorys

IT'S TIME TO ORDER
PRESERVING PEACHES
$2.15 Per Box.
Washington or Okanagan Fruit
FLEMING'S STORE,
FAIRVIEW

CLASSIFIED ADS BRING RESULTS EVERY TIME.

The Radio Season Is Here

Make Your Dreams Come True!

"I wish I were in the city"—*How many times have you said* it! How often you dream of that one joyfully hectic visit—and of the day you'll go back again! Perhaps you never will, but you can enjoy the cream of the world's entertainment in your own home. Plays, music, stories, lectures, news—all the delights of the far-off cities, *are flooding the air in this very* room! The key to this feast of pleasure awaits your touch.

This key is a

Marconiphone

SOLD BY

D. B. CROWTHER
BOX 21 NELSON, B.C.

If lack of proper business training is holding you back—get right with yourself today. By enrolling at the NELSON BUSINESS COLLEGE you will get just the training you need.

Opportunity constantly beckons to the man or woman who is properly trained in Stenography or Bookkeeping.

Enroll on Thursday Evening at 7:00 p. m. and we will show you the way to unlock the chambers of success.

Night Classes Commence On THURSDAY EVENING SEPTEMBER 4, 1924

P.O. BOX 14 PHONE 603

Capitol Entertainment

STARLAND

Tonight, 7 and 9

Last Showing of

HAROLD LLOYD

IN

Girl Shy

COMING TOMORROW

Betty Compson

In "The Enemy Sex"

Starting Next Monday, Sept. 8

We will change Programs three times a week, instead of twice, as we are doing now.

Change days will be Monday, Wednesday and Friday.

This new policy will apply except in cases of big pictures, when a three-day run will be used. In this event, ample notice will be given.