B180 1APR25 PROV LIBRARIAN VICTORIA B C 905

Ottawa Cabinet IS "BUILDING BRIDGES" See Page 6

The Daily News

VOL. 23 NELSON, B. C., SATURDAY MORNING, AUGUST 23, 1924 NO. 106

Oliver Suppressed LIQUOR PROBE REPORT See Page 2

ROUSING MEETINGS WIND UP NELSON CAMPAIGN

ING DOLLAR, KING POUND FORCED PACT

ternational Financiers, ays Lloyd George; Gave Politicians Broom

RANCE, GERMANY SAW GOLD IN IT

acDonald-Herriot Fabric Torn to Ribbons; Real Structure Built

RT. HON. DAVID LLOYD GEORGE

Copyright 1924 by United Feature ndicate, Incorporated.
Copyright in Great Britain by Lon- n Chronicle.
Exclusive World Rights Held by United Feature Syndicate, Incor- rated.
Reproduction in whole or in part phibited.
All rights reserved.

LONDON, Aug. 23.—(By Cable.)—After wandering for four weeks rough the *jungle of multifarious* agreements that had grown around agreement, that agreement has last been agreed to by all parties. ho is responsible for this triumph diplomacy?

Only those who were present at the nference can write an authentic preciation of the qualities displayed the chief engineers of the new idge. One fact, however, stands t so conspicuously that any ob- rver may see it; that agreement ould never have been reached with- t the brusque and brutal interven- on of international finance.

Bankers Issued Orders

The protocol which was signed Saturday last between the allied and associated powers, and Germany, is the triumph of the international financier. He swept statesmen, politicians, jurists and journalists all on one side, and issued his orders with the imperiousness of an absolute monarch who knew that there was no appeal from his ruthless decrees.

This settlement is the joint ukase King Dollar and King Sterling. The awes report was theirs. They inspired and fashioned it. The reparation commission had mixed politics nd finance, and mixed them so adly that its decisions were never ood finance nor good politics.

The Dawes company of high finan- ers would have none of this ab- urd mixture. They examined the hole problem solely and exclusively rom the point of view of finance. hey left the politics of it to poli- ians, the military aspect of it so oldiers.

Dawes Represented Finance

The Dawes report represents the considered judgment of bourse and ank upon the German liability to ay reparations, and the best way o liquidate that heavy obligation.

As soon as the report was issued, he politician and the publicist began o work upon it. At first they gave t the benediction of simple accept- nce. There was no apparent quali- ication or reservation. The finan- ier was shouldered high by the mot- ey throng of American, British, rench, Belgian, Italian and German oliticians and journalists. They allailed him as the savior of a dis- acted world. But gradually it be- ame apparent that their applause was tended not for the report as a whole, t for a certain paragraph, and that ne of them acclaimed the same aragraph.

The British, the Americans and alians were in the main interested in curing a settlement on any terms, as to release Europe from the enance that disturbed its equani- ity and kept it from attending to usiness. The British and the Ital- ns have an interest in reparations, t they have a deeper interest inace on honorable terms. They were erefore prepared to accept any ra- onal interpretation of the report ithout any arriere pensee or men- l reservation. So was Belgium, but e dared not say so for fear of the rench.

France Beheld Golden Stream

The settlement, however, depended the spirit in which the real pro- *gonists of the Ruhr conflict ac-* pted the report. What would France d Germany say to it? And here it came evident that the affection own for the Dawes pronouncement as sectional in its character. The *rench like the fifty million pounds'* ayment, swelling year by year into broader and broader stream of gold, hich would sweep away their de- cits, restore their devastated areas d carry their franc on its flood to fety. The source of the loans not concern them. That was for e Americans and British to arrange. France assumes that her portion the loan is that of the receiver d not the lender. France would re- ive 52 per cent of its flow into her ide irrigation channel, and the coun- y of its origin was of no conse- uence.

On the other hand, the Germans had eir eyes fixed on two recommenda- ons. First, of course, was the suc- ession of huge foreign loans, which ere indicated in the report, and which ey needed so badly to have their rifty land. Every thing was ready receive these fertilizing showers. heir land was plowed, sown and arrowed by the years of feverish in- stry that followed the war.

A gold monsoon was alone neces- ry to bless Germany with an undant harvest. The Dawes report ointed to a succession of loans r her parched soil. *It was not* cloud no bigger than a man's and." It covered the firmament ith the promise of drenching but re- ving rains. The industrials of Ger- any were thrilled with the new hope *nging in the heavens above.*

The second recommendation which ve joy to German hearts was that which the experts insisted that e French and the Belgians should go their grip on the great coal d iron center of the Fatherland. e loan would be as oxygen to a ostrate and exhausted country; but revival of energy is useless with- t the freedom to use it. So that, the opinion of their high financial gnates, the unshackling of West- alia was fundamental.

France did not at first pay any rticular attention to this part of the port. She had an idea that some- w or other it could be dodged for me time. References to this ques- on in the French press and par- ment were wrapped up in a covering ambiguous phrases. The startling ll of the frame forced Poincare for while to dwell more upon the points acceptance than upon the reserva- ns.

When the fail was temporarily ar-

(Continued on page 9)

Irish President Says Ulster Is Immovable

WILLIAM T. COSGRAVE

President of South Ireland, in a recent statement, said further conferences with Premier Craig of North Ireland were useless, as he had not budged an inch from the first time the boundary question was taken up.

DAVIS IS AGAINST THE KU KLUX KLAN

Democratic Candidate Calls on Coolidge to Make Similar Declaration

SEAGIRT, N.J., Aug. 22.—Calling the Ku Klux Klan by name, John W. Davis, Democratic presidential nominee declared in an address here today, that this organization or any other which raises the standard of racial or religious prejudices "must be condemned by all those who believe as I do in American ideals."

Having thus made his own position clear, *Mr. Davis expressed the* hope that President Coolidge, as the Republican presidential candidate, would see fit, by "some explicit declaration," to join with him in entirely removing the Klan issue from the field of political debate.

Mr. Davis said these matters must not be permitted to divert the attention of the public from the vital questions now before them, and added that the Klan issue had no proper place in this or any other campaign.

CABINET MEETS; PREMIER MUM

Appointments Thought Is Made; London Conference May Be Off

OTTAWA, Aug. 22. — (Canadian Press.)—The cabinet met in protracted session today, and when the ministers emerged from the privy council chamber this evening, it was understood that they had disposed of a considerable quantity of accumulated business. Premier King was reticent, however, as to just what had been *done. He admitted* that some appointments had been made, but would go no further pending their approval by the governor-general. It is probable that an announcement will be *forthcoming tomorrow.*

It is thought that vacancies on the board of directors of the Canadian National railways were filled, one of the appointments going to R. H. McKay of New Glasgow. Other appointments which, it is understood, were under consideration, are those of chief of the railway commission, and government inspector of banks. A number of other appointments also were, it is believed, under discussion.

Mr. King, asked whether the proposed trade agreement with Australia was taken up today, replied that the ministers who had to do with this, Messrs. Robb and Low, had not yet returned from abroad .

He intimated that the government had nothing definite from the mother country on the conference which was *suggested for October to make a pre*liminary examination of constitutional problems. He stated also that information received here was to the effect that Australia was not prepared to participate in such a conference at present.

The impression is growing here that the proposal for a conference was made more with the idea of finding out what the attitude of the dominions would be toward such a meeting this fall than for any other purpose. Had the idea been received with enthusiasm by all parts of the Empire, the conference would probably take place, but failing this, it would not. Canada has expressed her approval and agreed to send delegates if the conference is held, but the prime minister will not attend.

Another series of cabinet meetings will probably be held next week.

STEAMER ARRIVALS

Aquitania, at New York, from Southampton.

France, at New York, from Havre.

Majestic, at Southampton, from New York.

Leviathan, at Southampton, from New York.

Megantic, at Liverpool, from Montreal.

Montlaurier, at Glasgow, from Quebec.

Montcalm, at Montreal, from Liverpool.

HOUSTON RALLY FILLS THEATER; CROWD OUTSIDE

Opposition Candidate and Other Speakers Give Closing Addresses

CARIBOO MAN SAYS OLIVER RATES HURT

Lister Says MacLean Told Institutes No Normal for Interior

That he had a majority of 60 in Fairview alone was the confident assertion of Harry Houston, the Citizen party candidate, at a large meeting in the Gem theater last night, where his statement was met with applause and cheers. Other *speakers at the meeting were Major* R. F. Cruise of North Vancouver, J. W. Connell of Victoria, Lieut.-Col. Fred Lister, Conservative, M.P.P.-elect for Creston, and Capt. H. S. Thain of Victoria, and each speaker met with an enthusiastic welcome.

The crowd extended out on to the sidewalk, at times almost blocking traffic.

In speaking of certain legislation passed by the Oliver government, which he characterized as un-British, Captain Thain, said: "This legislation is simply enacted to coerce and punish those who cannot be bribed. The irony of it, that this un-British legislation should blot the statute book of a province that carries the word "British" as part of its name."

Captain Thain dealt largely with what *he termed the maladmin*istration of the Oliver oligarchy. He said that as it was a axiom of government that power and responsibility went together. It followed that Mr. Oliver was responsible for every act of his government, and could not evade that responsibility.

Oliver Rates for the Cariboo

In speaking of the Pacific Great Eastern, he said:

"I am a farmer in the Cariboo country, served by the Pacific Great Eastern. Practically our only product from that country is cattle. From *Soda Creek to Vancouver, a dis*tance of 319 miles, on every carload of cattle we pay $155. And we ship at our own risk. On another railroad, it is possible to ship a carload of cattle from Edmonton to Vancouver, 765 miles, for $112, at the risk of the railway.

"We have some wheat to ship out. The rate per 100 pounds from Soda Creek to Vancouver is 39 cents; from Edmonton to Vancouver, 22 1-2 cents. Vancouver is our only market. We must sell there or not at all. And I want you to know that John Oliver fixes the *rates, it is Victoria, and Oliver* talked them all during the campaign there. Among other things, he was going to give Victoria a grain elevator."

Captain Thain said that Oliver and his followers were sating that Citizens party had no constructive policy. "Tht greatest constructive policy this province could plan would to remove Mr. Oliver from the head of its administrative affairs," he remarked.

Details of amounts spent on secret service, and of convictions for the selling of drugs being quashed *because of insufficient evidence,* were also given by the speaker.

Despotic Power

"By means of an amendment to the Liquor act," he said, "the power to quash, without the accused being heard in his own defence, and without giving any reason for the punishment, is left in th hands of a junta of political heelers, and the act expressly states that they should give no reason. This is utterly contrary not only to the spirit of British common law, but opposed to the actual letter of the law.

"The second piece of inquititous legislation is an amendment to the Public Inquiries act, which pillories those who indulge in free sptech, the fundamental principal of popular government, and suppresses the *freedom of the press, the ark of* the covenant of the British constitution." (Applause.)

"You have an opportunity tomorrow to show fhether or not you will perpetuate the present system, with its machine. Remember your member should stand, a free man in a free house, frte to speak as the welfare of his province and of his constituency demands, and without that kind of administration our province will wither and die."

Nelson Affects Creston

Col. Fred Lister also had an enthusiastic reception. He emphasized *particularly the fact that anything* which affected Nelson Affected Creston, and that for that reasons he had no need to apolgize for appearing in support of the Citizens' candidate.

In speaking of the possibility of tht premier were elected Col. Lister Nelson having a normal school if said:

Dr. MacLean Says No

"You may have noticed that Dr. MacLean, minister of education, has not been brought down to this fight. Recently a deputation from the Women's institutes of southeast*ern British Columbia* waited on Dr. MacLean with a request for a normal school, and he pointed out that there was already more normal school eccomodation in the province than was being used, and that there was no chance of another."

In speaking of the absentee vote scandal, he said that no speaker had noted one angle of the affair, and that was that in 12 ridings, stretching from Fernie to the Silkameen, the candidate who was ahead on June 20, remained ahead after the absentee vote was counted.

Machine Reserved Rule

"*That being the case,*" he went on, "why did the law of averages

(Continued on page 9)

Dense Fog Turns Back Scout Planes Looking for Italian Aviator

LIEUT. ANTONIO LOCATELLI

REYKJAVIK, Iceland, Aug. 22.—Scout planes which were dispatched today from the American warships patrolling the north Atlantic to look for Lieutenant Locatelli, Italian aviator, who left here with the American fliers yesterday but who failed to arrive at Fredericksdahl, Greenland, were forced by dense fog to return to their mother-ships this evening *without having found any trace of* the missing man.

Since yesterday it is understood that the weather off the Greenland coast has been good, the winds favorable and the seas smooth, and it is believed most likely that Lieutenant Locatelli made a landing on one of the fjords between Fredericksdahl and Ivigtut, on the west coast of Greenland.

Where and When to Vote Today in Byelection

Nelson riding today will make *its choice of a member for the* legislature, between Premier John Oliver, Liberal, and Harry Houston, Independent nominee of the Citizens' party.

Voting will be between 8 a. m. and 7 p. m. at two polling places —Edgar Mason's store in Fairview, and Eagle hall, for the city polls.

The same voters list used in the general election will be employed. Those who failed to vote at the general election have the privilege of voting, since the revision has intervened.

***Returning Officer* Samuel Fawcett is conducting the election, and at the 13 polls the following deputy returning officers will be in charge:**

***Nelson City, at Eagle hall*—1, E. H. Evans; 2, Stewart Smillie; 3, W. D. Holmes; 4, A. C. Emory; 5, W. H. Jones; 6, W. W. Ferguson; 7, J. Milne; 8, David Dodding; 9, R. J. Steele; 10, C. W. Tyler; 11, Mrs. A. M. Sturgis.**

Mason's store, Fairview—1, Ross Fleming; 2, A. T. McMillan.

ISLAND CITIES GREET FLIERS

MacLaren Tells Esquimalt World Flying Will Never Be Commercial

VICTORIA, Aug. 22.—Squadron Leader Stuart A. MacLaren, and Flying Officr William Plenderleith, British world fliers, were greeted on arrival in this city today, and *taken to the naval barracks at* Esquimalt, as the guests of the officers there.

"While no one could contend for a moment that airplanes could encircle the globe on a commercial basis, flying in regular trade routes, there are certain portions of the flight, to my mind, which can be linked up with existing services," Major MacLaren said.

"A great deal of the route through India could be made a commercial success, and there are other portions of the globe also that could be linked up for mails, or other serv*ices, where speed is the aim.* On the other hand, the monsoons of the far east, especially in Indo-China, make flying there chance work, and not to be depended upon.

"The Pacific ocean," he continued, in answer to questions, "would be impossible for the airplane with any degree of certainty, such as required in commercial flying."

Grand Army Vets to Launch Party in Federal Field

VANCOUVER, Aug. 2..—Returned soldiers in Canada have definitely decided to organize a federal political party throughout the Dominion, according to anannouncement made here tonight at the provincial command headquarters of the Grand Army of United Veterans.

It was stated that a campaign will be commenced immediately to organize under the leadership of the Grand Army of United Veterans, and it is expected that the branches in the province will support the movement to enter the political arena. Provincial politics will not be entered.

GLOBE'S ENERGY SUPPLY IS NOW RUNNING DOWN

Oil Will Last Twenty Years; Gas Failing, Avers Dr. Slosson

NATIONS WILL FIGHT FOR LAST RESERVES

Solar Heat Must Be Utilized, British Scientist Tells Saskatoon

SASKATOON, Sask., Aug. 22.—(Canadian Press Staff Correspondent.)—The energy of the universe is running down. Science must find a way of winding it up again before it is too late. This was the message of Dr. Edwin E. Slosson of Washington, well-known chemist and writer on engineering problems, whose address tonight on photo-chemistry was the feature of the scientific sessions held by members of the British Association for the Advancement of Science, at the University of Saskatchewan.

"The further advancement of the human race, even the maintenance of the present level of comfort, is de*pendent on the discovery of new* sources of energy," Dr. Slosson warned.

Wasting Fossil Fuel Wantonly

"No adequate substitutes for the *fossil fuel we are wasting so wantonly* are yet in sight. We must face the prospect of the slowing down or the cessation of the progress of civilization."

While not controverting the principle that the energy of the universe is fixed in amount, hence cannot grow less, the scientist pointed out that the "free" energy tends always to run down and to get into its lowest terms, as when any work is done by engines, or even by the muscles of the body. This is the tendency which scientists must oppose.

"The question of energy supplies is man's fundamental problem," Dr. Slosson said. "It underlies all others. The Labor problem, for example, is a question of substituting mechanical power for muscular exertion. If we *are to hold our ground, we must* have vastly more power."

Dr. Slosson considers the spurt in population of the last century, during which the population of Europe doubled, and that of the United States multiplied by 20, as the direct result of the drawing on power reserves, particularly for the transport of food and provender. Unless something is done, increase of population will soon involve the nations of the world in mortal combat for the energy reserves, as he interprets the trend. "If they prefer to settle peaceably, the most-favored countries will sink to the low level of the rest," he predicted.

Mortal Conflicts in Future

Increasing prices of food and fuel, such as meat and grain, are an index of the drift, the chemist declared. "The great war was merely a warning of greater conflicts to come, when the struggle begins to get severe."

Until some new source of energy is made available, conservation must be practiced. International cooperation is needed, and the recent power conference at London is a step in the right direction, Dr. Slosson said, though the search must be pushed for some revolutionary method. "We waste three-quarters of our coal with our clumsy methods. We have lost half of our gas, and three-quarters *of our petroleum. The supply of* natural gas has fallen off a quarter in the past five years; our oil will last no longer than 15 or 20 years at the present rate."

Tides, Waves Impracticable

Dr. Slosson disposed of many projects as impracticable. "The waves and tides are too erratic to be considered," he said. "It is hopeless to expect to utilize the internal heat of the earth, because the rocks are such poor conductors that it would not be possible to get heat fast enough out of a hole sufficiently deep to tap the subterranean fires to make a scheme pay.

"Atomic energy is purely problematical. It may never amount to anything at all.

"Originally all our energy comes from the sun. Let us find some means of utilizing directly the heat of the solar rays."

Laboratories of the Plants

Mankind should find a way to *duplicate the process which goes* on in the leaves of green plants. This is Dr. Slosson's salvation for humanity. Let the chemist imitate the chemical reactions of a blade of grass, and he will wind up the spring of energy.

"This is no fantastic scheme," he said. "We know that the change takes place every time the sun shines on plants, and yet the mechanism defies us.

"Heat falls on a piece of the Sahara 40 miles square in six hours, which is equivalent to all the coal burned on the earth in a day. We must solidify some of this sunshine. Creating sugars, like the plants do from the gases of the air, with the aid of sunlight, accomplished by the aid of their green pigment, is not the only way of catching *the radiant heat.*

"This is a wasteful process. Desert steam plants are much more efficient," said the scientist, in showing that there are many alternative *ways of putting* his proposal into effect. Condensation of chemical compounds by the aid of sunlight, thereby storing up energy to be released when they are burned, is the plan he favors.

"The grass does the trick, and we have every reason to believe that the sun can be made do many other kinds of work, on a much larger scale.

"This is the greatest problem facing scientists at the present day," Dr. Slosson concluded.

Alberta Minister Takes Pool Office

HON. J. E. BROWNLEE

Alberta attorney-general, was appointed counsel to the interprovincial selling agency of the prairie wheat pools, Thursday.

M'LEOD WOULD USE SECTIONS OF OLIVER LINE

Ottawa Dispatch Purports to Give Ideas on Pacific Great Eastern

OTTAWA, Aug. 22.—M. H. McLeod, consulting engineer of the Canadian National railways, who inspected the Pacific Great Eastern railway for Sir Henry Thornton, is understood to have arrived at the following conclusions and recommendations:

Elimination of the railroad between the lower end of Anderson lake and Lillooet, with substitution of a steamer service on Anderson and Seton lakes.

Elimination of the railroad from Lillooet north to Clinton.

Completion of the road north from Quesnel to Prince George.

Construction of a connection from Clinton south to the Canadian National near Ashcroft.

Operation by the province of the Squamish-Lillooet rail and lake line for tourist and timber purposes.

Operation of the upper end of the Pacific Great Eastern by the Canadian National, maintenance to be paid to province.

The nature of the report was communicated to Premier Oliver, who has disclosed portions of it in newspaper interviews.

Premiers Comment

When the above dispatch was received last night Premier Oliver had retired for the night, at the residence of his brother-in-law, John Bell. He rose for the purpose of hearing the wire *read over the telephone,* and then made this statement:

"As for my having disclosed portions of Mr. McLeod's report, I have made no disclosures whatever. Anything I received from Mr. McLeod was communicated to me in confidence, and I have respected that confidence. It follows that I can make no comment on the facts purported to be given in the dispatch."

PRINCE BUYS CASES IN A FRANTIC RUSH

Packs Them to Palace Himself; Ship's Ballroom Redecorated

LONDON, Aug. 22.—The Prince *of Wales spent an uncommonly busy* day packing his personal belongings for his second trip to America, and receiving many of his intimate friends, who called to wish him "bon voyage."

At 10 o'clock this morning he suddenly found it necessary to make more purchases of various essential traveling articles, notably of suit cases to hold his many belongings. He dashed into Picadilly, driving his own little two-seated motor car, and rushed up to a sedate little leather store. There he startled the employees by hurriedly asking for the manager, and exclaiming:

"I am in a terrible hurry. I want some more cases to pack up things in."

After looking at several traveling cases, the Prince selected two, paid for them and, after declining the shop keepers' offer to send them to his home, grabbed them in both hands and trotted back to his car. Then he drove back to St. James palace to resume his packing.

At Southampton tonight, everything was in readiness to receive the heir to the British throne, on board the Berengaria when he arrives there early tomorrow afternoon.

Berengaria Waiting

The last touches were put today *on a special* decoration which has been carried out on board the ship. The Cunard company has taken the greatest pains that nothing should be omitted which might make the prince's voyage a pleasant one. The entire suite which the royal passenger will occupy can be isolated at will from the remainder of the vessel's accomodations, but it is fully expected that the prince will participate in the customary life on the liner, and will take his meals in the regular dining room.

LAST GUNS IN CAMPAIGN FOR OLIVER FIRED

Makes No Definite Promises but States Interests Will Be Guarded

BRIDGE, SCHOOL AND ROAD QUESTION UP

Sloan, Manson and Leary Each Take Part in Finals

A crowd which packed the Nelson opera house to the doors greeted Premier John Oliver in the final rally of his campaign in the opera house last night in one of the most enthusiastic meetings of his campaign. The premier was the main speaker of the evening, and promised the Nelson electors that if elected Nelson would receive his first consideration in all things which were necessary to Nelson. He did not promise a bridge, nor a normal school, but he stated that orders would be given to the engineering department that they in their spare time take soundings and calculations as to the cost *of a bridge, so that the present gov*ernment or succeeding governments may complete the work as was seen fit.

In the matter of a normal school, he stated that he would *not promise* Nelson a normal school, but as the minister of education had stated that a new school would be a necessity within a short time, and as the interior was the place where the school would be built, that he as a representative of Nelson would bring all the powers that be to the realization that Nelson was the most suitable place for a school.

In referring to the road question, he stated that estimates would be included in the next session for the completion of the Nelson-Ymir road between Salmo and Ymir on a new level and grade. Attention would also be given to other roads in the district tributary to Nelson, and he particularly mentioned the Kaslo-Ainsworth construction, for the linking up of *Kaslo and Nelson. He stated that* relocation work would also be done on the Nelson-Castlegar road, and thus Nelson, through its being the center for the district, would prosper in the future.

To Take Up Fight Again

If elected, he stated that he would in all probability leave for the east within the next two weeks to resume his freight rate fight at Ottawa. On his way east he would visit Nelson, as he would again do on his way west again. He stated that while he could not give Nelson his full time, if elected, however, he would have *a committee of men* who would report to him anything that was vital to the city's interests.

The premier, in his remarks, stated that if he was not elected today he *would resign from the premiership,* but that with the thought that he was still coming back. He thanked the electors of Nelson for their sympathetic hearing and fairness in attending his meetings, urging them to vote "early and often."

Ex-Member Heard

Kenneth Campbell, ex-member for Nelson, who resigned to make way for Premier Oliver in the local by-election, spoke briefly but to the point, and thanked the electors for their many kindnesses in the past. He stated that he felt a great deal of pride in the fact that he had thrown aside any ambitions which he had aspired for in public life, in order to make way for Premier Oliver. He also took great pride in the way in which the premier had been re*ceived in the city. He urged all to* keep the good work up till his good work was completed.

Hon. A. M. Manson, attorney-general, fired the closing guns in the *premier's campaign, and reminded* the electors that the eyes of the province and particularly the mainland were on Nelson and what she was to do today. He urged Nelson to keep up the good record of the rest of the mainland, which in the general elections had returned 22 of the 37 Liberal members seeking office.

Compliments Opponent

He complimented the electors on turning out so strongly and often both to the premier's meetings and to those of Harry Houston, his opponent. He paid tribute to Mr. Houston, who, he stated, had not stooped to mud-slinging, but, stated the speaker, he would do well to step on the necks of the crowd in which he was at present interested.

He recollected the excellent record *of John Oliver and reviewed his early* life through farming and municipal politics to the highest position in the province. He referred to General

(Continued on page 7)

The Weather

The temperatures below are for the 24 hours ending yesterday afternoon at 5 o'clock.

VICTORIA, Aug. 22.—Nelson and vicinity: Generally fair and warmer.

	Min	Max.
Victoria	52	65
Vancouver	52	72
Kamloops	58	76
Barkerville	38	56
Prince Rupert	48	60
Estevan	54	60
Calgary	40	70
Winnipeg	50	56
Portland	53	72
San Francisco	56	64
Seattle	56	72
Penticton	56	78
Vernon	52	75
Grand Forks	51	83
NELSON	51	68
Cranbrook	50	71
Edmonton	44	70
Prince Albert	48	70

Leading Hotels of the West

Where Superior Accommodation May Be Obtained

The Hume

George Benwell, Proprietor

The Premier Hotel of the Interior

AMERICAN PLAN RATES $3.50 to $5.00

Rooms with Running Water and Private Baths.

Headquarters for all Travelling Men, Mining Men, Lumber Men and Tourists.

ROTARIAN HEADQUARTERS

SPECIAL SUNDAY DINNER $1.00

THE MOST COMFORTABLE ROTUNDA IN THE CITY.

HUME—Captain Harwood, A. Heager, C. E. Thompson, J. M. Armstrong, Mrs. J. M. Armstrong, Floyd Armstrong, Joyce Armstrong, Vancouver; Mrs. J. P. McFadden, M. C. Sulcave, New Denver; E. J. Noble, H. E. Samson, J. H. Anthery, Gerald Anthony, Miss E. Anthony, Winnipeg; A. McQueen, Kaslo; L. J. Edwards, Nakusp; F. C. Wasson, Victoria; W. McKay, Rossland; H. G. Samson, Winnipeg; Miss M. Mitchell, Penticton; C. R. McCubbin, Cle Elum; W. H. Robertson, Victoria.

HOTEL STRATHCONA

Under New Management

We have several extra large rooms, with and without private baths, suitable for families or parties. Special rates to permanent guests.

Bright Daylight Sample Rooms for Commercial Men

EUROPEAN PLAN

Rooms From $1.00 Per Day Up.

Savoy Hotel

Newly Remodelled

Completely furnished with the best of everything

For Your Comfort

J. A. KERR, Proprietor. Corner of Baker and Falls St. 2 Blocks from Depot

—LET'S STAY at the SAVOY—

Steam Heated—Hot and Cold Running Water—European Plan

SAVOY — Mrs. J. Pinchbeck and Harold, Master Ted Hicks, W. A. Jackson, Mrs. H. C. Nye, Francis and Ruby Nye, Slocan City; W. G. Williamson, Bert McKechnie, Trail; Mr. and Mrs. E. Tingle, New Denver; R. Thompson, Salmo; Mrs. Kennedy, Mrs. Rentine, Mr. and Mrs. Gillette, Vancouver; E. G. Lyons, F. R. McCharles, Grand Forks; H. F. Meiklejohn, Needles; A. Loomer, Vancouver.

Queen's Hotel

Steam Heated Throughout. All rooms with hot and cold running water. In center of business district. Our motto is "We aim to please"

A. Lapointe, Prop.

QUEENS—Miss A. Turnbull, Calgary; F. B. O'Hearn, Vancouver; John Bean, Ymir; Miss M. Greenwood and Mrs. Greenwood, Slocan City; Ive Foulds, Kimberley; E. O. Windsor, city.

THE MADDEN HOTEL

T. MADDEN, Prop.

Steam-heated Rooms by the Day, Week or Month.

Every Consideration Shown to Guests.

Cor. Baker and Ward Sts., Nelson.

MADDEN—G. M. Annable, Trail; W. R. Benish, Spokane; J. DeJardine, city; Janis J. Tiyo, Wynndell; J. E. Clark, Winlaw; D. E. Barber, D. McVannel, Slocan City; Fred Koftinoff, Crescent Valley; T. P. Moran, Rossland; H. J. Middleton, Willow Point; R. Johnstone, Birchbank.

THE LAKEVIEW HOTEL

Mrs. Mallette & Son, Proprietors.

Nice, warm, comfortable rooms at reasonable rates. Open day and night.

Corner Hall and Vernon Streets.

LAKEVIEW—E. Malo city; Mrs. P. H. Doust, Trail.

OCCIDENTAL HOTEL

A. C. TOWNER, Proprietor.

The home of plenty. Fifty rooms of solid comfort. We serve the best meals in Nelson. It's the cook.

NEW GRAND HOTEL

516 Vernon St., East.

Only brick hotel in city. Steam heated, hot and cold water. European and American plans.

NEW GRAND—T. Folbro, G. Veni, W. R. Halpenny, Cranbrook; A. M. Brett, Kelowna; W. J. D. and Mrs. Rogers and son, Markinson; J. Griffiths, Vancouver; S. B. Fleming, Vancouver; W. Thomson, Kaslo; W. H. Jones, Castlegar; Mrs. George Schriek and children, J. B. Conway, Balfour; E. T. Curtisse, Calgary; Barynee Lockhart, Greg Johnson, Nova Scotia.

STIRLING HOTEL

715 Vernon Street East.

Steam heated. Hot and cold water.

We are here to serve you.

P. H. BUSH, Prop.

SHERBROOKE HOTEL

Near C.P.R. Station.

Rooms at Reasonable Rates

H. DUNK, Proprietor.

Summer Resorts

WHERE THE FISHING IS GOOD

OUTLET HOTEL

PROCTER, B.C.

Fishing, Boating, Bathing, Golf Tennis Courts.

Fishing Tackle Supplied. Grocery Store in Connection.

W. A. WARD, Proprietor.

Day, $3; Week, $17 to $19. Special Monthly Rates.

KOKANEE

KOOTENAY'S FLOATING HOTEL and SUMMER CAMP

Deanshaven, B.C.

Dining Room Open to Non-Residents.

Rates $2.50 a day up. Write for particulars.

Recurring Rains Have Filled Out the Grain

WINNIPEG, Aug. 22.—Despite the setback to the crop in its ripening stages in many districts throughout western Canada, the recurring rains of the past two weeks proved of great benefit to other points where moisture was needed to aid the grain in filling out.

Given continued favorable weather, wheat cutting is expected to become general throughout the three prairie provinces by the end of the month.

BERLIN, Aug. 22.—The reichstag session convened to hear the chancellor's statement on reparations arrangements is adjourned because of Communist disturbances.

AUGUST PRICES

DAY After Day Values
THAT Create Confidence in
OUR Men's and Boys' Wear
IS Our Aim.
WHAT do you think?

Modden Block — Boys Clothing — CHARLES MORRIS COMPANY — MEN SUITED — Ward Street

TODAY

Vote Right—Buy Right

Bacon, machine sliced, lb.	35¢
Delicious quality.	
Peamealed Shamrock, lb.	50¢
Peaches, quality stock, crate	$2.15
Plums, fresh picked, lb.	5¢
Green Beans, lb.	6¢
Oranges, large size, doz.	35¢
Lemons, doz.	45¢

Full Stock Vegetables, Fruits, Picnic Supplies, etc.

A. STANLEY HORSWILL

Community Grocery

Phone 245

Nelson's Best Cafes

THE GRILL

Is Closed for a Short Vacation

ROYAL CAFE

Classic Restaurant

Refinement and Delicacy Prevails

OPEN DAY AND NIGHT

Luncheon, 11:30 to 2 ——35c

Special Dinners, 5:30 to 8 ——35c

We Specialize in Chop Suey and Noodles.

THE STANDARD CAFE

320 Baker Street, Nelson, B.C.

OPEN DAY AND NIGHT

11:30 to 2:30, Special Lunch..35c

5:30 to 8:00 p.m., Supper —..35c

Phone 154

THE L. D. CAFE

Finest-equipped restaurant in the city. OPEN DAY AND NIGHT. SPECIAL—Ice cream, soda water and hot drinks. Nice, clean, furnished rooms; hot and cold water.

We cater to private parties.

ELECTRIC CAFE

507 Baker St., Nelson, B.C.

Open Day and Night.

Excellent Meals, Quick Service. Everything cooked by electricity. Luncheon, 11:30 a.m. to 2 p.m., 35c Supper, 5:00 p.m. to 8 p.m., 35c Special Sunday Turkey Dinner, 50c plate. Phone 450

PARIS CAFE

Will Open for Business on Monday, August 4.

Next to Tremont Hotel.

Meals 35c. Breakfast 6 to 12 a.m.

THE

Maple Leaf Confectionery

608 BAKER ST.

Open Day and Night.

Waffle Shop in Connection.

ANDERSON & ERICKSON, Props.

CRIME ACT OF IMMATURE AND DISEASED BOYS

Darrow Makes Plea That Breaks Down Youths; Crowd Riots

CHICAGO, Aug. 22.—"The killing of Bobby Franks was a senseless thing; an unreasonable, unexplainable and foolish act, that could have been conceived and executed, only by a diseased mind," said Clarence S. Darrow, 67-year-old veteran of criminal battles, in his plea today before Judge John R. Caverly for the lives of Nathan F. Leopold Jr. and Richard Loeb.

"Why did they kill little Bobby Franks?" asked the gray-haired pleader, pointing a shaking forefinger at the judge. "Not for money. They had that. Not for spite, not for hate. They killed him as they might kill a fly or spider—for the experience."

"Because, somewhere,"—and here the strident tone sank to a pitch of regret, "in the infinite processes which go in the making of the boy or the man, something slipped. And now these unfortunate lads sit here, *hated, depised, outcast and with the* community shouting for their blood."

The appeal proved too much for the self-control of the culprits. Throughout most of the afternoon they sat tense, Loeb following every movement of the pleader, Loeb growing pale beneath his customary ruddy flush.

Loeb Weeps, Leopold Hides

But, when Mr. Darrow's eloquence pictured disgrace to the families, the grief of the mothers, the sorrow of the fathers, the blasted hopes for the boys themselves, Loeb flicked tears from his cheeks and Leopold stumbled from the court room with bowed head.

A small riot preceded the opening of the afternoon session. The struggle to gain admission to the already crowded court room ended only when the reinforced police carried out Judge Caverly's order to clear the entire building.

At the outset of his argument Mr. Darrow declared that the millions of dollars possessed by his clients' families had been a positive handicap to the defence.

Afraid of a Jury

Then Mr. Darrow frankly admitted that the defence had pleaded guilty because they "were afraid to place the case before a jury."

Taking up an analysis of the case itself Mr. Darrow read the epithets which had been applied to the crime by the assistant state's attorneys. "Cowardly, dastardly, cruel, premeditated and cold-blooded," he read, and then proceeded to argue the fitness of each of them.

Hanging, he said, would be more cowardly and cold-blooded than the crime itself. The killing of Franks "was one of the least dastardly and cruel" he had ever known about, he said, and in justification of this statement declared that the standard to be applied here was the suffering of the victim.

Mr. Darrow declared "stupid" the theory of the state that the $10,000 ransom money was the motive for the crime. He pointed out Loeb's private checking account of $3000 and the testimony of the secretary to Leopold Sr. that young Leopold was free to get money from the secretary for the asking.

Immature, Diseased Children

"The murder was not for money," he charged with scorn emphasized again by the shaking forefinger. "It was the senseless act of immature and diseased children wandering around in the dark, whose lives we cannot thoroughly understand."

Mr. Darrow will continue his argument tomorrow.

KING ON MOORS, QUEEN, GRANDMA

Royal Couple Reach Balmoral After Short Separate Holidays

BALMORAL, England, Aug. 22 (By Canadian Press Cable). — The King, after a short stay with the Duke of Devonshire at Bolton Abbey, Yorkshire, for grouse shooting, has arrived at Balmoral. Here he has been joined by the Queen, who spent a few days as Goldsborough Hall with Princess Mary (Viscountess Lascelles), before the birth of the princess' second son yesterday.

Simplicity is always the keynote of their majesties' stay at Deeside. When upon the moors grouse shooting the King is entirely satisfied with the simple food of the hill folk partaken of in a shelter from wind and rain. The King is a really remarkable shot with a sporting gun.

Sunday is perhaps the most trying day of all the week for their majesties at Balmoral, for tourists, knowing of their royal habit of church attendance, travel to Craithie from far and near, the roads for 20 miles around resembling the roads to Epsom on Derby day.

KILLAKES

Stop Auto, Train and Seasickness

PEACE RIVER EQUAL TO REST OF CANADA

Thornton Says Half of It Could Produce Country's Present Output

SUDBURY, Ont., Aug. 22.—"If only 50 per cent of the Peace River district were brought under cultivation," said Sir Henry Thornton in an address here today, "more wheat would then be produced than is done at present by the whole of Canada. This country abounds in what the nations of the world want—poultry, cattle, sheep and grain. The only lack is settlers. Here we have another great empire in the west awaiting development, and an empire which will be rich in productiveness in the time to come."

"I believe the day will soon come when the people of the United States will depend largely, very largely, upon Canada for means of sustenance," he said. "Only one factor is now lacking in Canada—population. When the day comes of which I speak, and it will come sooner than many people expect, we will not hear any talk of Canadians migrating to the United States; but, on the contrary, the people of the United States will come to Canada, settle here and become Canadian citizens."

BRIEFS FROM THE WIRE

Reparation Before Disarmament

PIEDMONT, Aug. 22.—President Coolidge is understood to hold that it is useless calling another disarmament conference until the reparations problem is settled. The question of debts to the United States also is contingent on this settlement, the president thinks.

Prince to Set Yank Fashions

NEW YORK, Aug. 22.—The men's clothing stores here announced that the Prince of Wales, who sails tomorrow for the United States, will set the fashions for this season, and his arrival is eagerly awaited.

Dry Farming Yield Heavy

LETHBRIDGE, Aug. 22.—Winter wheat on experimental farm dry land yields 36 bushels to the acre, and one field goes 45.

Robb Speaks on Immigration

LONDON, Aug. 22.—Speaking on the new immigration agreement between British government and Canada, Hon. J. A. Robb, says the former, will allow 300 as a minimum for the purchase of farm equipment. A number of immigrants will go to the maritimes.

Edmonton Girls Back From Europe

QUEBEC, Aug. 22.—The Edmonton girls basketball team, world *champions*, arrived here after their continental tour.

GRAND TRUNK MAGNATE PASSES

Sir Alfred Smithers, Former Chairman of Board, Dies in London

LONDON, Aug. 22. — Canadian Press Cable.)—After a lengthy illness, Sir Alfred Smithers, former chairman of the Grand Trunk railway board, died here today, aged 74 years.

Sir Alfred Smithers' association with the Grand Trunk railway naturally brought him into contact with many prominent Canadians, and while many of these had little disposition to be attracted to the proposals which he, following his duty, submitted to them, yet there will be few among them who will not have kindly recollections of his individuality.

He had many business cares besides the Grand Trunk railway, but he did much work for the benefit of those less fortunately placed.

MARS MESSAGES AMUSE MARCONI

Great Inventor Has Noted Waves From Space but Goes No Further

LONDON, Aug. 22. — At Marconi headquarters here attempts to signal the planet Mars were regarded as "a fantastic absurdity." Signor Marconi, who is at present away on his yacht The Electra, it is stated, never has attempted communication with Mars nor given it a serious thought.

It was explained that Signor Marconi, like other scientists, had noted the registration by wireless receivers of effects resembling signals of great wave lengths coming apparently from somewhere in space. Moreover, it was said, the inventor may have mentioned some time the possibility of such signals emanating from the planet.

This merely meant, it was explained, that when the metaphorical pistol was held at Marconi's head he refused to affirm that such signals did not come from Mars; in other words, *the scientist merely* observed that it was impossible to prove the negative of the old proposition that messages do come from Mars.

HARVESTERS CLOG TORONTO STATION

Five Thousand Adventures Leave for Plains; Many With Families

TORONTO, Aug. 22.—Marked by innumerable suitcases and the almost total absence of straw hats, approximately 5000 adventurers left here at midnight tonight, packing the Union station to overflowing, and generally presenting a scene of confusion. Three special C.P.R. trains carried about 2500 harvesters, a noticeable number of whom were accompanied by their wives and children, for whom cars were reserved for their exclusive use. While confusion was general at Toronto *Union station due to the difficulty* in handling so great a number besides ordinary traffic, this was overcome, to a large extent, by special cars placed at the Yonge street and west Toronto stations. On account of the second going dates being postponed until September 3, it is thought that many harvesters west of Toronto, paid their own fare to Toronto believing that they would be too late if they waited for the second excursion, but from advice received by the railways from the Manitoba government, and employment agencies of the west, backward weather will delay the harvest *sufficiently to enable all* harvesters from Ontario to reach the west in plenty of time.

One of the railway officials, in speaking of harvesters' excursions of former years, stated that one enterprising harvester, who evidently had decided opinions, concerning western Canada, tried to check a plow as personal baggage.

Although later trains leaving Toronto tomorrow with additional harvesters from points east of

Fall Coats

Cool Evenings are Suggesting Warmer Clothes

Beautiful new models are being admired daily, and already quite a few are selecting models which particularly appeal to them. No two alike. Quality, style and prices are all attractive.

We have on display SUITS for Fall which cannot fail to be admired. They are very closely priced.

New Fall FELTS and VELOURS, Leather and Silk Hats are on display. They are very smart.

Nelson Dry Goods Co.

LADIES' WEAR SPECIALISTS

CLARK'S TOMATO KETCHUP

Indispensable!

They all like hashed, reheated meats, eggs & Fish when served with plenty of Clarks Tomato Ketchup.

W. CLARK Limited MONTREAL

35-24 ST. REMI, P.Q. - HARROW, ONT.

Pacific Milk Prize Winners

Winners of Free prizes at the Pacific Milk Exhibit at the Fair Tuesday, Wednesday and Thursday were:

1st.—1 case baby size Pacific Milk.
Tues.—**Mrs. E. L. Perry**, 802 Broadway W.
Wed.—**Miss A. Louise Campbell**, 745 Broadway W.
Thurs.—**Mrs. T. W. Turner**, 548 Thurlow.

2nd.—1 doz. small can Pacific Milk.
Tues.—**Mrs. Bert Henry**, 884 Bute.
Wed.—**Mrs. E. W. Jones**, 8631 Montcalm, Marpole.
Thurs.—**David Clark**, 1175 Nootka.

3rd.—1 doz. baby cans Pacific Milk.
Tues.—**Robert Baker**, 4134 Dumfries.
Wed.—**Mrs. Elder**, 1520 Haro.
Thurs.—**John Thirwell**, 2768 Pandora.

PACIFIC MILK CO.

LIMITED

Factories at Ladner and Abbotsford, B.C.

TRY

A new and better value in Soda Biscuit

10¢

145

NORTH-WEST BISCUIT CO. LTD

CANADIAN PACIFIC

Week-End Fares

Nelson to Procter-Balfour

COMMENCING MAY 15

DATES OF SALE—Saturdays and Sundays.

RETURN LIMIT—On or before Monday following, except when Monday is Public Holiday tickets good to return Tuesday.

FARE $1.25

J. S. CARTER, D.P.A.

Nelson

THE GUMPS—HIS MASTER'S VOICE

FIRST ENGLISH LUTHERAN CHURCH OF NELSON

Divine Services at Recreation Club, 7:30 p.m. Text, Luke xix., 41-44, "Know the Time of Your Visitation."

Sunday School at Shirley Hall, 10 p.m.

At Blewett—Sunday School, 2 p.m. Divine Services, 3 p.m.

On Sunday, Aug. 31, Lutherans of the Kootenay Parish (Missouri Synod) expect to have a Picnic and Open-Air Services at Ferndale Park. Prof. Rehwinkel, M.A., B.D., of Concordia College, Edmonton, Alberta, has consented to favor the assembly with a sermon on "Missions" in the forenoon, and in the afternoon with an address on "The Work of the Young People in Christ's Kingdom."

All Lutherans, especially also the young Lutherans, and all others interested in the Lutheran Church and Doctrine, are cordially invited.

Adam's stage will convey passengers to the Park, leaving the Post Office corner at 8:45 a.m. sharp.

CARL C. JANZOW, Pastor
204 Latimer St. Telephone 517Y

Baptist Church

Pastor: REV. J. E. TYNER

Residence: 316 Robson Street.

Sunday School and Bible Classes at 9:45.

Morning Service at 11:00.

Evening Service at 7:30.

The Pastor will preach at both Services.

Prayer Meeting Thursday Evening at 7:45.

SCANDINAVIAN LUTHERAN CHURCH

Stanley and Silica Streets

A. B. BERGH, Pastor.

Services in Scandinavian in the morning at 11 o'clock and in the evening at 7:45.

Sunday School at 10 o'clock.

Prayer Meeting, Thursday Evening.

Prairie Cars Meet on Banff-Windermere Road

Two prairie cars met so unexpectedly on the Banff-Windermere road Sunday that Leslie Nicks auto has a broken rear wheel, damaged fenders and a dented side.

The cars were owned by Mr. Nicks of Moose Jaw, Sask., and William Musgrove of Canmore, Alta., and the accident, for which no cause has been assigned, took place about one mile south of the Sinclair Springs.

St. Paul's Presbyterian Church

REV. F. R. G. DREDGE, M.A., Minister

Phone 301R Manse, 315 Silica

United Church Services with Trinity Methodist Church.

SUNDAY, AUGUST 24

10:00 a.m. — Sunday School meets.

11:00 a.m.—Morning Service.

7:30 p.m.—Evening Worship.

A cordial invitation is extended to all strangers to attend these services.

MONDAY

7:00 p.m.—Cubs meet in the basement.

FRIDAY

8:00 p.m.—Scouts will meet in the basement.

8:00 p.m.—Choir Practice. F. E. Wheeler, organist and choirmaster.

The Salvation Army

ENSIGN AND MRS. BAILEY in Charge.

SUNDAY SERVICES

7:30 a.m.—Knee Drill.

11:00 a.m.—Holiness Meeting.

3:00 p.m.—Sunday School.

7:30 p.m.—Salvation Meeting.

WEEK-NIGHT SERVICES

Tuesday—8:00 p.m., Soldiers' meeting.

Thursday—8:00 p.m., Salvation Meeting.

Saturday—8:30 p.m., Prayer Meeting.

Come and Bring a Friend!

OLD-TIME REVIVAL

CHURCH OF GOD MISSION, 218 BAKER ST.

Evangelist H. Eggleton

Sunday Services, 11 a.m. and 7:30 p.m.

Meeting Every Night Except Saturday, 8 p.m.

Lively Singing—Seats Free

All are cordially invited.

SLANDER

By HAZEL DEYO BATCHELOR

Copyright, 1924, by Public Ledger Company.

Miriam Folwell, a young business woman, has an episode in her life which, although innocent, has caused scandal. She has almost forgotten it when out of the past comes a woman who knows everything and proceeds to make trouble between Miriam and her fiance, Anthony Breen. Anthony believes the worst, but offers to marry her in spite of it. Miriam, with her dream of love over, refuses.

CHAPTER XLI.

Suspense

BUT Anthony didn't succeed in cornering Miriam. For three days he kept up a desperate pursuit, calling her on the telephone, haunting her apartment, and once he went to Carson & Holland's and tried to see her there, but all in vain.

"Miss Folwell cannot come to you now," the tall, supercilious blonde told him. "She is very busy clearing up odds ends before she sails."

"Sails!" Anthony said blankly.

"Why, yes, she's going to Europe for the firm, you know."

The blood hummed in Anthony's ears and involuntarily his hands clenched. So she was going to Europe; she planned to escape him by leaving the city. He remembered dully that he had promised her a trip abroad. They were to have sailed in the fall on their honeymoon, and he had looked forward to seeing Europe again through her eyes. Now it was all over, his dream of love was dead and the thought was suddenly agony to him. But could she go away like this? Could she walk out of his life without a word? It seemed incredible

"I'll wait for her," he said stiffly to the blonde, who was eyeing him with rather insolent blue eyes. Anthony was not used to this attitude from women; it rather disconcerted him to be treated this way, and her quick reply, "Oh, I don't think that would be possible, because Miss Folwell left strict orders that she would see no one," left him with nothing to say.

Bowing, Anthony turned on his heel and left the room, but the anger that he felt at Miriam's treatment of him was an nothing compared with the misery in his heart. For the first time in his life he was uncertain as to how to proceed; he was circumvented by a woman, and he felt helpless to do anything about it.

Acting on impulse, he waited outside the building, thinking in desperation that he might encounter Miriam this way. It was a strange thing indeed to see the aristocratic Mr. Breen lurking about downstairs as any ordinary man might have done, and if Anthony had not been so miserable he might have smiled at the trick fate had played on him.

He waited nearly two hours, not daring to move far from the entrance lest he miss her. He consumed countless cigarets, and finally when she appeared he was about to rush up to her when he saw that she was not alone. Mr. Carson was with her, and before Anthony knew it the two had entered a taxi and were whizzed away.

Anthony's imagination began to play tricks with him. What reason had he to believe that Mr. Carson was not in love with Miriam? Surely no man could be with her and work with her without becoming conscious of her loveliness, and how did he know that she was not carrying on some kind of an affair with Mr. Carson? He remembered her unwillingness to give up her work, but even as suspicion entered his mind he knew that he was wrong. Miriam was incapable of wrongdoing. Her soul was crystal clear. She had loved him and he had failed her. Small wonder that she wanted nothing more to do with him.

That evening he tried again to reach her at the apartment. The operator reported the line busy, but when five minutes had passed and he rang again there came back the maddening reply, "they don't answer."

Trusting to chance, Anthony took a taxi to Miriam's apartment, but there was no response to his ring. Inside, if he had but known it, Miriam crouched against the door trying to resist the temptation of opening to him. She was crying softly, her cheek pressed against the cold, hard wood, but she did not open the door, and after what seemed an eternity she heard his footsteps going downstairs.

(To Be Continued)

Nelson News of the Day

Kerr's Jitney. Phone 491. (5870)

J. Burgess, Carpenter, Phone 350R3. (5755)

CUMMINS TAXI. PHONE 44. (6027)

Permanent waving, summer rate. Latest bobs and shingles. Acton Hairdressing Parlors. (5847)

Dr. G. A. C. Walley, Dentist, Griffin Block. (5968)

POSTPONED

Owing to the weather conditions Willow Point Tennis Club Dance is postponed to September. (6001)

Three bungalows under construction. For plans and prices apply, Appleyard. (5932)

Entries, Kootenay Tennis Tournament, close 4 p.m., Thursday, 28th. Draw immediately after. (6022)

TONIGHT — G.W.V.A. Dance, at Armory, 9 till midnight. G.W.V.A. Novelty Orchestra. Admission, 35 cents. (6029)

Keep open September 1 and join the crowd going to the Sons, Daughters and Maids of England Picnic at Procter. Boat leaves Nelson Wharf at 8:45. Orchestra for dancing in evening. Tickets, adults, $1.50; children, 75 cents. (5809)

THE D.C. ART SHOP

Is now showing advanced fall models from finest makers of girls' school and party frocks, from 8 to 14 years. Mothers should be quick to appreciate this opportunity of choosing from a select line. (6033)

W. W. Ferguson, Barrister, Solicitor, Notary Public, Gilker Block. (5777)

Car Bumps Another Upon Granite Road; Driver Doesn't Stop

Mrs. E. R. Redpath's car was damaged between 9 and 10 o'clock Sunday night, as the result of an accident on the Granite road, about three miles from Nelson.

It was being driven by M. J. Reardon, who was following another car. The first car drew up to allow a motor, occupants unknown, to pass it, and Mr. Reardon drew up behind it. The oncoming motor passed the first one at between 15 and 20 miles an hour, then ran into Mrs. Redpath's car, damaging the fenders and running board, and denting the hub caps on the front of the rear wheels and proceeded on its way without stopping. The three cars had lights on at the time, and those on the Redpath car were dimmed.

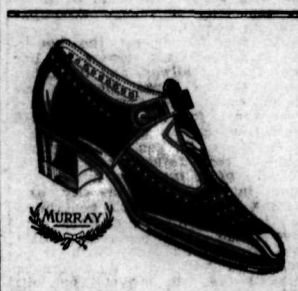

SPECIALS

For

FRIDAY AND SATURDAY

Men's Black or Brown Calf Goodyear welted Boots, in medium or wide toe $5.00

These are nice clean goods which have just arrived, and are sure to please the man wanting a dressy shoe at a moderate price.

Women's Slippers, newest styles, with low or military heel (similar to cut) $5.00

These come in Brown Calf, Black Calf or Patent Leather, and are excellent value at this price.

Women's Slippers and Oxfords, Goodyear welted. Broken lines. Values to $7.50. To Clear $3.80

We have now in stock a new line of Children's Footwear, which we claim is superior in many ways to anything on the market. We would be glad to have you call and see this line. The prices are surprisingly low.

WATSON SHOE CO., LTD.

Let us do your Shoe Repairing

"Made Its Way by the Way It's Made"

If you Are Giving an Afternoon or Evening Function Get

Curlew Ice Cream

In Brick Form at Your Dealer's

You will find that it makes a delightfully pleasing dessert. It is easy to serve, and your guests will enjoy it.

THE CURLEW CREAMERY CO., LTD.

NELSON, B.C.

Winter Is Coming

BE PREPARED

Have your Heating and Plumbing Overhauled before Jack Frost catches you asleep.

Nelson Plumbing & Heating Co.

P.O. Box 174 - Nelson, B.C. - Cor. Baker and Kootenay Sts.

A. G. LAMBERT CO., Ltd.

Manufacturers of and Dealers in

ALL KINDS OF LUMBER AND BUILDING MATERIALS, SHINGLES, LATH, MOULDINGS, WINDOWS, DOORS, COAST EDGE GRAINED FLOORING AND FINISH, AND BEAVER AND WALL BOARDS

Drawer 1066 Phone No. 82 Nelson, B.C.

HOW DOES THIS STRIKE YOU?

Does This Suggest Campaign Fund?

Attorney-General Manson has told the public that the greatest bootleggers were the brewers and the exporters. On top of this, Mr. Oliver allows the brewers an increase of $1.50 per barrel of beer in June last, and makes it retroactive to March. This was just on the eve of the 1924 election. It is estimated that this will reduce Provincial revenue $250,000 per year.

ANOTHER INCREASE

Curiously enough, just on the eve of the 1920 election, Mr. Oliver allowed the contractors for the Pacific Great Eastern an increase of 30% and made the increase retroactive to the first of the year. This cost the taxpayers of British Columbia nearly $700,000, and caused Mr. Whiteside, late Liberal member from New Westminster, to suggest that the Premier should retire.

FOOLING THE PUBLIC—Charges Which Oliver Has Never Denied

The following charges were publicly made by R. T. Elliott, K.C., of Victoria, solicitor and confidential agent of the late Premier Brewster.

Addressing MR. OLIVER, he said:

"Your explanation to legislature at introduction of further Dolly Varden legislation omits two important facts, which are—

"First—That two weeks ago I asked you for particulars of monies received from sale of Dolly Varden ores, and you obtained these particulars and found them so startling you suppressed them.

"Second—About week ago you stated in presence of one of members of legislature that there would be no further Dolly Varden legislation, and your statement was definite, emphatic and unconditional.

"What right had you to withhold these facts from the legislature?

"Referring to myself, you knew when you addressed legislature, and have known for some months, that I was acting for the Dolly Varden Mines Co., and for no one else, and your statement to the contrary was a deliberate, wilful lie made with intent to deceive the legislature and thereby to procure the passage of legislation introduced by you under pressure of secret illicit and fraudulent lobbying.

"This is not the first time you have deliberately deceived the legislature, and with your permission further instances will here be given.

"When Brewster cabinet was being formed, all papers in connection with John T. Scott case were entrusted to you for perusal and report, and your report made to Mr. Brewster in my presence was that evidence *existed that proved beyond all question Mr. Macdonald's* responsibility for actions of John T. Scott.

"Shortly thereafter you are found sitting and acting as colleague of Mr. Macdonald in Brewster cabinet and deliberately assisting in deceiving legislature and public into belief that charges against Mr. Macdonald were inventions.

"Then came the charge about the McKenzie campaign contribution, and you knew before the charge was made that Mr. Macdonald had received the money and you had acquiesced in his handling of it.

"When Mr. Macdonald arose in the legislature you were sitting there and heard him and concurred in his denial, for you had full knowledge of the facts, and his denial was your denial, for you were under the same oath of office and same duty to the legislature as he was.

"You were willing legislature should be deceived and you also kept silence when judicial commissioner was appointed, and then when crash came and Macdonald was dismissed from cabinet you allowed him to bear entire blame and actually deceived legislature into believing you had no previous knowledge of the money, whereas in fact you had full knowledge and acquiesced in every step of Macdonald's up to time of judicial enquiry.

Mr. Oliver's failure to deny or to take any action with reference to the above charges is virtually an admission.

Do you wonder that Victoria rejected Oliver?

Why should Nelson take him?

VOTE FOR HOUSTON

Mary Ellen's Pickings

What She Got:

Trip to Ottawa on immigration conference	$ 1,211	
Trip to England to bring immigrants to B.C.	1,967	
Sessional Indemnity	14,400	
		$17,578

What the Boys Got:

Bob's legal firm	$42,000	
Jack's partner, commission on sale of whisky to B.C. Government	6,000	
		$48,000
		$65,578

This total of $65,578 is not up to date, but Jack has quit the hotel business and now has a job with the Federal Government at $200 per month.

Why shouldn't Mary Ellen come to Nelson to tell the women how to vote?

Labor Men! Is Mr. Oliver Fooling You On the Eight Hour Law?

(1) In 1920 he *voted against the straight eight hour bill.*

(2) In 1921 (first session) he introduced an eight hour bill, which did not apply to *Lumber Mills, Shingle Mills, Paper or Pulp Mills,* and which he *has not yet* brought into effect.

(3) In 1921 (second session) he voted against and killed a bill which meant *straight eight hour* bill in all industries.

(4) In 1922 he voted *against and killed* a bill which meant *straight eight hours* in all industries.

(5) In 1923 his Government, in view of the approaching general election, passed an act *which purported* to be an eight hour law.

(6) But there was a nigger in this wood pile and the nigger is Section 10, which provides that the Board of Adjustment "may exempt any industrial undertaking or class of industrial undertaking in whole or in part from the operation of this act."

(7) Is this what you expected? Are your interests protected? Is this a straight eight hour law?

(8) Some people think that Section 10 might be used as a club over the industrial proprietors to obtain campaign funds at the expense of the worker. *Are you being fooled? Actions speak better than words. Think it over! Victoria thought so. How about you? Vote for Houston.*

FREIGHT RATES—Note vast difference between the rates with risk conditions charged by C.P.R. and C.N.R., in comparison with those of the P.G.E., over which Oliver has control: The rate on cattle from Edmonton to Vancouver, a distance of 765 miles on the C.P.R. and C.N.R., is $112.00 per car; and from Soda Creek to Vancouver, a distance of 319 miles on the P.G.E., which Mr. Oliver controls, the rate is $115.00. The rate on wheat from the same points to Vancouver is 22½c per cwt. on the C.P.R. and C.N.R., as against 39c per cwt. on the P.G.E. On the C.P.R. and C.N.R. the risk is absorbed; on the P.G.E. the shipper takes the risk. Thus you will see that Mr. Oliver should adjust the rates on his own road first. Do not permit John Oliver to mislead you. Vote for HARRY HOUSTON, your fellow-citizen.

THE DAILY NEWS

Published every morning except Sunday by The News Publishing company, limited, Nelson, B.C.

Business letters should be addressed and checks and money orders made payable to The News Publishing company, limited, and in no case to individual members of the staff.

Advertising rate cards and A.B.C statements of circulation mailed on request, or may be seen at the office of any advertising agency recognized by the Canadian Press association.

SUBSCRIPTION RATES

By mail (country) per month	$ .60
Per year	6.00
By mail (city) per year	13.00
Outside Canada, per month	.75
Per year	7.50
Delivered, per week	.25
Per year	13.00

Payable in Advance

Member Audit Bureau of Circulation

SATURDAY, AUGUST 23, 1924

Vote Early Today

Now that all the speech-making is over, all that remains to be done is to get the vote polled in the byelection today.

That is no small task. There is always danger that many people may forget or neglect to turn out and vote and that the result of an election may be influenced by a small poll.

Both parties in the election today can be depended upon to get in touch with and remind as many voters as possible, but some are bound to be overlooked.

So don't forget to vote, and it will help both parties if you will vote early.

Government's Fate at Issue Today

Nelson is to decide today whether it will elect or defeat Hon. John Oliver.

If it elects him it indorses Mr. Oliver and also the government and its actions for the past eight years.

If it defeats him, it means that Nelson expresses its disapproval of the government, and that it is anxious for a change at Victoria.

Defeat of Mr. Oliver would be a fatal matter for the government. It may not be able to survive anyway, but if Mr. Oliver fails of election today its defeat is certain.

The Lighter Side

Readers of The Daily News contribute many of the best items to this colmun. Just sign your name or initials, or nom-de-plume, and send in your brightest ideas.—Editor, Lighter Side.

The proper study of mankind is the back yard.

Imaginary ills have their uses. They keep doctors out of the poor house.

Civilization is just a business of doing your toothpicking work in private.

It isn't real love if she suspects you bought the ring on easy payments.

The world grows better. It takes more than a lisp to make her the village belle.

Females really are superior. No man could drive a car while eating a cone of cream and being hugged.

Man's inhumanity to man makes countless thousands eat the dirt of the car ahead.

It is estimated that one can be a dirty crook and leave 1,909,999 laws unbroken.

Nobody really despises a small town except the metropolitan who came from one.

It's all right for woman to be equal to man if she wouldn't be so belligerent about it.

If you miss the little ball in six swings, the best alibi is to call it an old man's game and quit.

At any rate moral courage enables you to admit that you enjoy lowbrow literature.

It must astonish a pretty woman when the engineer fails to stop the train to let her cross.

Correct this sentence: "I've reached the point where I no longer mind being bald."

Belgium Will Sign Pact August Thirty

BRUSSELS, Aug. 22.—The Belgian ambassador to Great Britain, acting as the representative of his government, will, on August 30, sign the Dawes plan agreement which was drawn up at the international conference, it was announced today.

The negotiation of a modus vivendi between Belgium and Germany will begin November 15 at Berlin, and the agreement at that time will be effective under a commercial treaty if made.

SOUTHAMPTON, Aug. 22.—The steamship majestic grounds while entering the harbor, but is refloated.

Efficient Housekeeping

BY Laura A. Kirkman

CUT FLOWERS IN THE HOME

TOMORROW'S MENU

Breakfast
Berries
Cereal
Whole Wheat Griddlecakes
Coffee Toast

Dinner
Roast Chicken
Brown Gravy
Mashed Potatoes
Sweet Corn
Slice Tomatoes
Coffee Ice Cream

Supper
Creamy Egg Toast
Jelly Sandwiches
Iced Cocoa Preserves
Cake

"Red flowers make me feel hot in summer!" declared a housekeeper of my acquaintance. "In wintertime they give warmth to a house—but in summer I prefer white flowers and cool, green foliage."

Whether or not this housewife is right in her disapproval of red flowers in the home on hot days, I can thoroughly agree with her that some kind of flowers in the home do make one feel cooler when the mercury fluctuates around 90 degrees.

But to my mind, it is not the color of flowers alone that produces this atmosphere of coolness and freshness; it is their delicate perfume as well. Lillies of the valley, lilacs, sweet peas, roses—these sweet flowers send out their fragrance insistently, reminding us of their fresh presence. Wild flowers have an even greater suggestiveness than their cultivated sisters. Daisies buttercups, etcetera remind us of breezy meadows; and wild clematis and honeysuckle carry out minds to cool, still places beneath forest trees.

The vase has much to do with the effectiveness of cut flowers. A white rose, for instance, looks better in a simple glass holder than in some brilliantly colored or tooornate vase. An old-fashioned glass basket, such as one can often find in antique stores today, is pretty for flowers that do not stand erect, or blossoming vines. The little holders with holes for flower-stems (the kind that stand inside of bowls) are splendid for short-stemmed flowers such as violets, pansies, and nasturtiums. Green colored vases are appropriate to use with almost any kind of flower, especially if foliage accompanies the boquet.

But whether or not the housekeeper provides cut flowers for her living room, hallway, and the other rooms of the house, there is one place where she absolutely must have them for the sake of theid cooling effect; on the dining table at mealtime. If you wish to prove yourself that flowers add to the pleasure of a meal, go into a tea room in any town or city and order a lunch at a table containing no flowers; then on another day, have lunch at a tea room which does provide its tables with flowers. You will note a difference between the two meals! You will realize that the lunch eaten in the presence of flowers had a daintiness, an atmosphere of coolness which the flowerless lunch lacked.

All inquiries addressed to Miss Kirkman in charge of "Efficient Housekeeping" department will be answered in these columns in their turn. This requires considerable time, however, owing to the great number received. So, if a personal or quicker reply is desired, a stamped and self-addressed envelope must be enclosed with the question. Be sure to use your full name, street number, and the name of your city and province.

THE EDITOR.

LAKE SUPERIOR EARNINGS GROW

Subsidiary Companies Do Better but Some Deficit Still Remains

TORONTO, Aug. 22. — Substantial increases in earnings from operations of subsidiary companies of the Lake Superior corporation, excluding the Algoma Central and Hudson's Bay Railway company, is shown for the fiscal year ended June 30, 1924. The report available tonight shows the net earnings at $1,156,740, against $866,582 for the year previous.

The deficit brought forward from the previous year, however, more than wiped ou the earnings. Results for the fiscal year did not permit the payment of interest on income bonds.

An encouraging feature of the statement is the showing by the Algoma Steel corporation, the earnings of which were almost equal to the full charges, including interest, notwithstanding the fact that the mill was closed for 123 days.

The earnings of the Lake Superior corporation for the year totalled $1,156,740, from which was deducted the deficit brought forward from the previous year of $1,307,949, leaving a new deficit of $151,208. After a deducton for dividends, interest on bonds of subsidiary companies, on banks and other rentals, interest earned on bank balances and investments, amounting to $1,307,827, as well as an amount of $86,162 set aside for the depletion and depreciation of mining properties and quarries, etc., the deficit carried forward by all companies amounted to $1,545,199.

TEACHERS PLEASED WITH RECEPTION

Telegram to Mayor Expresses Appreciation of Entertainment

An appreciation of the excellent time shown them by the citizens of Nelson while they were in this city at the first of the week has been voiced by the vice-president of the Canadian Teachers' federation in a telegram to Mayor L. H. Choquette.

The communication from R. E. Howe reads:

"The members of the Canadian Teachers' federation party homeward bound wish to express to you and to the citizens of Nelson their sincere thanks for the cordial welcome which they received in your enterprising and ambitious city.

"The memory of the visit will ever be cherished by the teachers, and the favorable impressions gained will be handed down to future generations of Canadians in the east.

"R. E. HOWE."

BURTON ADDS TO ITS STRUCTURES

Farmers Cooperative Builds Addition; Bungalow Materials Arrive

BURTON, B.C., Aug. 22.—The children of Burton Sunday school were given a picnic recently by Superintendent Parkyn assisted by the members of the women's auxiliary. The pleasant afternoon was spent in games and races, and prizes were presented to the winners. Donations were made to the sports by the two stores.

An enjoyable evening was spent Friday, when a dance was given in the new addition that is under construction to the Burton Farmers' Cooperative store. The present accommodation proved too small, and a storeroom 30x32 feet is being added.

E. Hardy has the lumber on the ground ready to commence building operations on his new bungalow.

OTTAWA, Aug. 22.—The ranks of the harvester workers for the western grain fields will be swelled by 1200 men when two special trains which left the capital tonight arrive in Winnipeg. The men were all from Ottawa and the surrounding district.

CRESTON MAN WILL MANAGE UTAH MINE

CRESTON, B.C., Aug. 22.—R. Alderson left a few days ago for Utah, where he expects to remain until spring, having taken on the position of mine superintendent for some mine owners whom he was associated with at Rosmer a few years ago.

Miss Mary Balan of Coleman, Alta., has been here the past two weeks on a visit with Mr. and Mrs. Frank Celli.

Mr. and Mrs. Ben Cripps left for Calgary Saturday, where the former is consulting a specialist for asthma.

Reg Eastlake got back Saturday from Cranbrook, where he has been a hospital patient for about three weeks undergoing treatment for a severe case of water on the knee.

Mr. and Mrs. R. B. McLeod have returned from a holiday visit with the latter's parents at Kellogg, Idaho.

Mrs. A. and Miss Grace Comfort are in Spokane, where they are spending a week visiting friends.

Mrs. H. L. Crosthwait got back Saturday from a short holiday visit with Nelson friends.

Mr. and Mrs. J. M. Carney of Marcus, Wash., were Creston visitors, guests of Mr. and Mrs. H. McLaren, the ladies being sisters.

Mr. and Mrs. James Stocks have moved into the commodious residence they have just erected on the former Conway ranch east of town. Mrs. Cotterill has moved into the Stocks' town residence, which she purchased in May.

Mrs. Hobart of Silverton, Ore., with her young son, is visiting here this month wth her parents, Mr. and Mrs. H. Lyne.

Mr. and Mrs. Bird and family, who have operated the Mrs. Stace Smith ranch for K. Kleist the past four months, have returned to Rosthern, Sask.

Mr. and Mrs. Rumsey and children, of Cranbrook, are here on a two weeks' visit, guests of the latter's mother, Mrs. M. Young.

Postmaster Gibbs is having his usual two weeks' summer vacation this month, F. W. Ash being in charge of the office during his absence.

Nakusp Requires Accommodations; Abriel Building

NAKUSP, B.C., Aug. 22.—Thomas Abriel is erecting a new residence on Slocan avenue to partially meet the demand of accommodation.

Mrs. W. Grey, accompanied by her daughter, Miss Alice Grey, of Souris, Man., are visiting the former's sister, Mrs. C. E. Jestley, for a short time.

The Ladies' aid of the Glenbank Methodist church gave a garden party at the home of Mrs. A. Nield Thursday last which was quite successful. The affair was to supply a fund for the furnishing the new manse in town.

H. H. Davies, purser on the Bonnington, after a period of three month's shore work relieving Port Steward Gerald S. Rees, during the latter's visit to England, has again donned his gold braid and buttons, and resumed duty Monday.

Scoutmaster F. A. Ramsey took about a dozen scouts with him to West Demars Wednesday. They camped in the schoolhouse overnight, returning yesterday.

CAPE FAREWELL, Greenland, Aug. 22.—Locatelli, the Italian world flier, did not reach htre with the United States aviators, and anxiety is felt for his safety.

Styles

BY LENORE

One of the things a girl who is going away to school longs for particularly is a dainty negligee. It is not the approved style of costume for a boarding shool's own private brand of midnight frolic, at which as everybody knows, a certain confection plays the leading role?

The robe in the sketch suggests a design which may easily be made at home these last days of vacation time. It is one of the best of the negligees featured by a smart New York shop in which young girls love to shop for their school outfits.

Three yards of crepe de chine in petal pink, rose, powder blue or heliatrope, a little time, and presto! you have one of the prettiest negligees in captivity at half the original price tag. Some of the quaintly patterned printed silks are also charming for this type of negligee, in which instance plain silk should be used for ruffles. A spiral ribbon rosette ornaments the side closing.

NAKUSP HOSPITAL APPOINTS MEDICO

Dr. Emerson of Nanaimo, at Present Acting, Is Given Resident Post

NAKUSP, B.C., Aug. 21.—A special meeting of the directors of the Nakusp General hospital was held Tuesday evening to consider the various applications for the position of resident physician. There were present Thomas Abriel, chairman; Ralph Islip secretary; W. F. H. Waterfield, George H. Keys, Mrs. F. Vipond, Jan Coops, and E. W. Somers.

After giving full consideration to the applications, that of Dr. P. J. Emerson, M.B., who has been doing locum work since the death of Dr. E. H. S. Work, was unanimously appointed. Dr. Emerson came here from Nanaimo.

Mrs. W. J. Wagstaff of Trail is spending a few days here with her father-in-law, James Wagstaff of Broadway.

E. W. Somers, who has been attending a convention of morticians at the coast, returned Monday.

Miss Irving of Trail is a visitor here for a few days, the guest of Miss Muriel Stanley.

Dr. Hicks of Ceylon, Sask., arrived Monday on a visit to his cousn, Mrs. E. H. S. McLean. They met for the first time in 20 years.

Creston Valley Man Will Inspect Cars for Codling Moths

CRESTON, B.C., Aug. 20.—Fred Tilson, who has been assistant all season to Fruit Inspector A. McL. Fletcher, has been chosen coddling moth inspector, and will be located at Cranbrook, where he will fumigate all empty cars to Kootenay or Okanagan points for fruit shipment.

Dick Randall is away on a two weeks' vacation, which he is spending at Blairmore, Coleman and Kimberley.

Ted Mawson has left for Kimberley, where is at present engaged in the building line.

Mr. and Mrs. H. A. Dodd and children are back from a motor camping trip to Spokane and Washington points, going via Porthill and returning over the Nelson-Spokane highway.

Mrs. Frank Putman has left for a months' holiday at Hardisty, Medicine Hat and other Alberta points.

W. H. Browne, grazing ranger, who has been supervising hay cutting operations on the flats this season, has left for the Nicola valley, where the grasshopper menace is the worst ever known in the province's history.

In the absence of Pastor Knox, who is on vacation, the Methodist service Sunday night was taken by Dr. Lillie of Blairmore, Alta., who gave an address on the "100 Per Cent Man." The devotional exercises were conducted by J. F. Robinson.

That Body of Yours

By James W. Barton, M.D.

"Clinkers"

(Registered in accordance with the Copyright act.)

You have perhaps read the startling statements made in the advertisements of patent medicines, and have either believed or disbelieved them.

If you have believed them you have perhaps used the medicine with beneficial effects.

Now if you have done a little further thinking, you have noticed that they all describe the effect of poisoning in the system, and how their particular remedy rids the system of same.

Now these chaps know that most people are physically lazy, and that they are but telling the truth in saying that most systems are somewhat poisoned, and need to have the system cleared out and the blood purified.

Every physician will tell you that it isn't what goes into the body that causes the trouble, it is what remains in, that should come out.

The food going in is all right. It was created by Nature to feed you, and to maintain your tissues, to give your blood all it needed for its various jobs, to give you growth and development.

Now you use up a certain amount of this food, and Nature has no use for the remainder.

Of this remainder some of it is absolutely worthless as food, being simply the fibre or cell covering for real nourishing food. This is usually gotten rid of by the large intestine.

However, some of the real food from meat, eggs, milk, wheat, peas, beans or other foods—what is known as proteid foods—if not used or eliminated by the organs which get rid of waste matter, actually form poisons in the system, which can cause trouble anywhere.

Many of the troubles in joints, the liver, the kidneys, can be traced to these particular foods, or rather to the fact that their products which are left in the system.

That is the reason that your physician is so anxious about your diet in these conditions.

If it isn't the tonsils, teeth, or something else that he can find, that is causing the trouble in joints, liver or kidneys, then he turns to the intestine, and to the ashes, clinkers, or poisonous products from the foods mentioned above.

And the suggestion.

That if you walk in the outdoors for a half hour to an hour everyday, take 10 minutes exercise daily of the bending and twisting of the body, and just eat the amount of food your system needs, then there will not be left in your system any of these poisonous products. Because, even if you do eat more than you need, your organs that remove waste—kidneys, skin, lungs and intestine—have been stimulated to do their work so well, that none of these poisonous substances get a chance to remain in your body.

Twenty Years Ago

(From The Daily News, Aug. 23, 1904.)

The following have registered at the office of the Nelson Tourist association recently: J. McBirnie, Toronto; Miss Masters, London, England; W. E. Feddaman, London, England; M. Burmess, Los Angeles.

* * *

The atmosphere of North Nelson must be conductive to thirst, if the charges of rival campers can be credited. Corroborative evidence was furnished yesterday by the bringing over of two drayloads of empty bottles for sale in the city. These may not have been all from one camp.

* * *

Mrs. George Ritchie and family, and Miss Honeyman, are guests at the Procter hotel.

* * *

A meeting which was called to take place at the offices of Brydges, Blakemore & Cameron for the purpose of discussing the advisability of forming a stock exchange, failed to materialize yesterday. But it is understood that some enthusiastic spirits are going to start an exchange in any cast.

Ten Years Ago

(From The Daily News, Aug. 23, 1914.)

Mrs. H. Treby-Heale and family of Kaslo are at the Hume.

* * *

After having been closed for the past two months during the summer vacation, the public schools of the city will reopen this morning at 1 o'clock. Sixteen rooms will be opened at the Central school under the principalship of E. S. Martin.

* * *

J. J. Cameron, John Gallagher, Frank Cannon and Patrick McMonigle will leave on the Great Northern this morning for New York, whence they will sale one the Columbia for Londonderry, Ireland.

An old-timer is one who can remember when a $2 dinner wasn't 75 cents' worth of food and $1.25 worth of "atmosphere."

Sidelights on a Great Industry

THE CAUSE OF HIGH LUMBER PRICES

PROFITS A VARIANT BETWEEN FIXED PRODUCTION COSTS AND CURRENT WORLD MARKET RATES

Further Taxation Means the Passing of British Columbia Forest Industries

A LUMBERMAN these days has to pay considerably more for a suit of clothes than he did before the war. If he demurs at the price he is told that profits are no greater, and is handed a recent clipping from a newspaper proving that there are fewer rich tailors and more bankrupt ones today than there have ever been in the history of the clothing industry. The lumberman accepts the situation because his own industry furnishes a parallel.

Although it is certainly the most reasonably priced of all building materials today, lumber costs considerably more than it did in 1914. Yet there is not a cent more profit to be made in its manufacture than at that period.

It must be realized that the price of lumber is not fixed by the lumberman. He is helpless between the lower millstone of production costs and the upper one of keen sales competition.

Cannot Fix Rates

The lumberman pays the market rate for first-class labor, up-to-date machinery, smart transportation, effective distribution, and above all he pays one-third of the taxation of the Province. He is no more able to fix these items than to eat them.

On the other hand, he receives the market rates for his product—rates fixed by world-wide competition, not only of foreign lumber but of wood substitutes.

In a word, if the lumberman makes poor lumber he cannot sell it, and if he tries to increase the price of his product he is in the same predicament.

Any further increase in the cost of producing lumber, especially in the form of increased taxation of raw material, can only result in the crushing to death of British Columbia's premier industry.

This series of articles communicated by the Timber Industries Council of British Columbia.

Building Material

Let us figure your bills of Building Material. Coast Lumber a specialty.

John Burns & Son

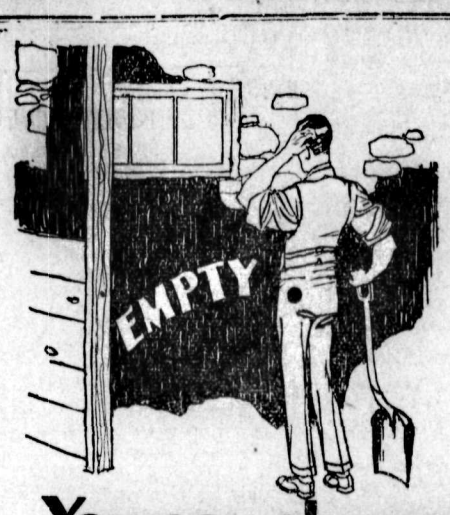

You can always get SOFT COAL

AN abundance of soft coal at lower prices is available every year — and may soon be *the only fuel available.*

Thousands of homes are protected from fuel shortage by McClary's Sunshine Furnace — *It burns any kind of coal.*

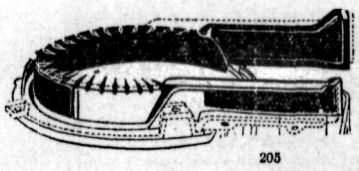

Consult McCLARY'S dealer. He will plan a heating system which is fully guaranteed to make your home comfortably warm.

205

The AIR BLAST RING is an exclusive McClary's feature insuring the proper burning of soft coal. Thousands already in use.

McClary's SUNSHINE FURNACE

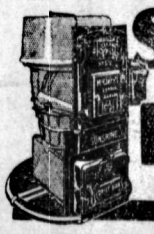

For Full Particulars of Hecla and Standard Furnaces, See

R. H. MABER

Tinsmith

P. O. BOX 618 PHONE 655 NELSON, B. C.

WINTER IS COMING

Now is the time to install that Heating Plant you have been thinking about so long.

We have the FAMOUS ROUND OAK Pipe and Pipeless Furnaces, all sizes; guaranteed to save most fuel and give greatest satisfaction.

Let Us Figure With You Now

Nelson Hardware Co.

Wholesale and Retail Quality Hardware

NELSON B.C.

NABOB VACUUM PACKED COFFEE

If you prefer tea, ask for NABOB, too, and taste "tea as it should be".

33

KELLY, DOUGLAS & CO., LTD.

OXFORDS
and
STRAP SLIPPERS

We still have a number of pairs of Oxfords and Strap Slippers, in Black and Brown Kid, at our Sale Price of

$3.35

Don't let this opportunity go by.

DON'T OVERLOOK THE $1.00 TABLE

R. ANDREW & CO.
Leaders in Footfashion

Vindermere Guides Are at Brown's Bay

INVERMERE, B.C., Aug. 22.—Members of the Lake Windermere division of girl guides are enjoying their first annual outing under canvas on Brown's bay, near Windermere. They are under the command of Miss Dora C. Bodecker, with the Misses Madeline Turner, Effie Turner, Mary Turner and Susie Nixon as subordinate officers.

Slocan High School

Winter term begins September 2. Parents wishing for information should apply to J. H. Pinchbeck, Secretary.

Kootenay and Boundary

SEVEN HUNDRED SLEEP NIGHTLY IN THE CAMPS

East Kootenay's Twenty-One Forestry Tourist Camps Get Custom

CRESTON, B.C., Aug. 22.—During the past six weeks in the neighborhood of 700 people have each night enjoyed the pleasure of sleeping in the 21 tourist camp sites provided by the forestry department in the East Kootenay district, which includes the Banff-Windermere highway, according to Norman Moore of Cranbrook, district forester, who was here Monday.

This is an increase of almost 300 per cent as compared with last season, and is striking proof of the increased popularity of these camping spots with the motor tourist.

This increase does not mean that the East Kootenay tourist trade has tripled in 12 months, though it has shown a considerable gain. Mr. Moore's explanation of the situation being that very many more people are using the camps and fewer are putting up at the hotels.

Mostly From Prairie

What observations the patrolmen can make show that by far the biggest percentage of the autoists are from Alberta and Saskatchewan, the heavy American trade that was in evidence earlier in the year having slackened off measurably.

The East Kootenay forestry district is the pioneer in the matter of supplying campsites, and is very careful to see that as soon as a camp is opened it is fully equipped with a cast iron fireplace and grate, tables, benches and every possible sanitary convenience. Each camp will provide night accommodation for eight cars with an average passenger list of five people.

BRITISH MEMBER IN WINDERMERE

INVERMER, B.C., August 22.—Sir Evelyn Cecil, M.P. for Acton division of London, England, came over the motor highway from Banff, and is a guest of R. Randolph Bruce.

Rev. F. B. Atkinson, vicar of this parish, has left on an extended visit to Boston, Mass., and other eastern points.

Superintendent Reader of the city parks, Calgary, accompanied by Mrs. and Miss Reader, was a visitor over the Banff-Windermere road.

Rev. C. W. Whittaker, past grand master for British Columbia of the Orangemen, was a recent visitor.

SEAGIRT, N.J., Aug. 22.—John W. Davis, Democratic presidential candidate, denounces Ku Klux Klan, by name, and calls on President Coolidge, the Republican nominee, to do the same.

RAINS SAVE THE EAST KOOTENAY FIRE SITUATION

Fires Three Times as Numerous as Last Year; Near Worst Season

CRESTON B.C., Aug. 22.—Rains of the past few days have probably saved the East Kootenay from having the worst forest fire season in its history, according to Norman Moore of Cranbrook, district forester, here Monday.

Up till the middle of August the forester's records show a total of 191 fires reported, as compared with a total of 68 for the same period last year. The worst fire of the year was encountered some three weeks ago, at Dutch creek, in the Windermere country, and at one time 138 men were employed in the fight to control it. A very large area was burned over, and it is feared considerable merchantable timber has been destroyed. At Cameron creek, up Goat river, 13 miles from Kitchener, another big blaze had to be handled, the rainy spell encountered during the first few days in August saving the situation.

Ninety Per Cent Human Agency

Of the 191 fires tabulated Mr. Moore says but 10 per cent were due to lightning, the other 90 per cent being due to human agencies and for the most part carelessness.

A redeeming feature to this year's forestry fire patrol work is the larger measure of cooperation experienced from the general public, more fires having been extinguished by citizens abroad in the woods and afterward reported than ever before.

This year, too, forest protection is expedited through the use of the two lookout stations at Swansea, near Invermere, and above Moyie, east of Cranbrook. These have a commanding view in every direction, and by making use of them it has been possible to dispense with the services of a number of patrolmen.

Patrolmen report great success with the portable Evinrude pumps they are supplied with this season. These pumps are special adapted for coping with camp fires, near streams, that have been neglected and set ablaze the nearby timber. Some 69 of such incipient blazes have been expeditiously handled with these portable pumps, which are effective for a radius of 50 feet.

Thief Breaks Window of Cranbrook Store; Takes Out Revolver

CRANBROOK, B.C., Aug. 22.—While the restaurants on Baker street were filled with young people from the dance that was taking place in the Auditorium theater and were going backward and forward to the hall, at 1 o'clock Tuesday morning, an unknown broke into the Parks hardware store and succeeded in getting away with a new .32 caliber Iver Johnson revolver. The thief secured a rock about 6 inches in diameter and, apparently standing in front of the doorway, threw it at the large plate glass window on the left-hand side of the entrance. This smashed the glass, leaving an opening about 1 foot square, through which he helped himself to a revolver that was in the show window.

The police were soon on the job, and are working on several clues.

Pastor and Bride Are Given Hearty Welcome to Nakusp

NAKUSP, B.C., Aug. 21.—Rev. C. Mawhinney, with his bride, nee Miss M. Morton, returned Tuesday from their honeymoon trip, which was spent at the coast cities. The bride is from Nanaimo, and was heartily welcomed to Nakusp, where her husband has been in charge of the Union church of the Methodist and Presbyterian congregations. After arrival from the steamer they were the guests of Mrs. G. Keys at lunch.

In honor of her cousin and guest, Miss Evelyn Reany of Moosomin, Sask., Mrs. George Keys gave two parties Monday. In the evening 16 sat down to bridge after which refreshments were served. Those present were Mesdames George Jordan, J. Parent, H. Jordan, J. Cutler, C. E. Jestley, W. Grey of Souris, C. Cusick, L. J. Edwards, Ivor Lewis of Crossfield, L. F. McDougald, C. S. Leary, F. Vipond, A. V. Carlson, A. E. Fowler, C. Crockett, N. R. Carter, F. Rushton and W. G. M. Hakeman and Miss D. Kirk. The bridge prize was a tie between Mrs. Hakeman and Mrs. Lewis.

During the afternoon the invited guests were Mesdames E. H. S. McLean, W. Carruthers, C. Robinson, L. Miller, J. Ion, L. H. Rawlings, W. Maxfell, R. McWhirter, George Stephens, S. Heyes, C. E. Turner, A. H. Freeman, W. J. Wagstaff of Trail, E. Buhl, R. H. Larue, J. Cox, F. A. Ramsey and E. R. Vipond, and the Misses A. Allen and Lois Buhl. Mrs. Keys was assisted by her mother, Mrs. McCoy of Nelson, and her daughter, Miss Winnie Keys.

Clean to Handle. Sold by all Druggists, Grocers and General Stores

CUTICURA

For Children's Baths

Cuticura Soap is ideal for children because it is so pure and cleansing, and so soothing when the skin is hot, irritated or rashy. Cuticura Talcum also is excellent for children.

Sample Each Free by Mail. Address Canadian Depot: "Cuticura, P. O. Box 2616, Montreal." Price, Soap 25c, Ointment 25c and 50c. Talcum 25c. Try our new Shaving Stick.

Social Happenings In Nelson

This column is being conducted by Mrs. M. J. Vigneux. All news of a social nature, including receptions, private entertainments, personal items, marriages, etc., will appear in this column. Telephone Mrs. Vigneux.

Little Miss Nina Gansner, daughter of Dr. and Mrs. John Gansner, Carbonate street, was the guest of honor at a delightful birthday party given by her aunt, Mrs. C. E. Hill of Vancouver, who is her guardian in the absence of her parents, who have been touring the old country for the past few months. The tiny guest, who was 2 years old Thursday, blew out the two candles which decorated the dainty birthday cake. The rooms were prettily done in pink and white sweet peas, and quantities of varicolored balloons added much to the brightness of the scene. The guests were Dawn Sharp, Janet Winlaw, Joy Ferguson, Betty Ferguson, Edna Steed, Edith Patterson, Mary Hartin, Elsie Gansner of Taghum and Master Billy Hill.

• • •

Mr. and Mrs. W. H. Falding of Rossland, who are summering at Crescent Bay, spent yesterday in the city.

• • •

Mrs. J. J. Fingland and her daughter, Miss Dorothy Fingland, of Trail, who have been summering in Kaslo, returned to the city yesterday by the morning boat and left later by motor for their home.

• • •

Miss Joy and Mary Doncaster, 1015 Stanley street, who have been summering with friends at Perry's Siding, have returned to the city.

• • •

Mrs. J. Ryan, Annable block, has left for Greenwood.

• • •

Mr. and Mrs. G. M. Duncan and child, of Hamilton, are here for the week-end.

• • •

Mr. and Mrs. W. S. Vallacott, Observatory street, have had as their guests Mr. and Mrs. H. V. Maynard of Lethbridge, who left yesterday for Kaslo, where they are spending a month.

• • •

W. F. Trant of Vancouver is a city visitor.

• • •

Mrs. F. P. Armstrong, Hoover street, who has been at Willow Point, has returned to the city.

• • •

G. Noel Brown of Bonnington spent yesterday in town.

• • •

Mr. and Mrs. Monte Cooper of Trail arrived in town by the morning train yesterday. Mr. Cooper, who has been indisposed, left by the afternoon boat for Procter, where he will remain until tomorrow evening, when he will join Mrs. Cooper at Crescent Bay, who, with Mrs. I. G. Johnson and family, is spending a short time there.

• • •

Robert Willis of Montreal is in the city visiting with his brother and sister-in-law, Mr. and Mrs. Frank Willis of Trail, who have been holidaying here. Mr. Willis is of the Willis piano firm of Montreal.

• • •

Mrs. J. Campbell of Taghum spent yesterday in the city.

• • •

Mr. and Mrs. J. H. Boyd of Sandpoint, Idaho, are spending the week-end in town.

• • •

Colonel Good of Bonnington was a city visitor yesterday.

• • •

Miss Mary Lindsay of the north shore was a city shopper yesterday. She leaves Monday for Vancouver with her parents, Capt. and Mrs. L. H. Lindsay, who will reside there in future, the captain having been appointed as examiner of masters and mates.

• • •

Mrs. J. M. Lay and her niece, Miss Evelyn Hotson, of Vancouver, who have been guests at the home of Mr. and Mrs. James O'Shea, Silica street, left last evening for their home by the Kettle Valley. While here both Mrs. Lay and Miss Hotson have been the raison d'etre for many chic social affairs.

• • •

R. F. Cruise of Vancouver left last evening by the Kettle Valley for the coast.

• • •

Mr. and Mrs. W. B. Anderson of Medicine Hat are city visitors.

• • •

Mrs. Harry Harper and her daughter, Miss Ruth Harper, of Norwood, Ont., who have been visiting with friends at the coast, spent Thursday in town and left yesterday morning by the Crow boat for Spokane on their way home.

• • •

Mrs. Jennings of New Westminster is spending a holiday in the city with friends; also wth her son.

• • •

Mr. and Mrs. J. T. Sindel, Victoria street, accompanied by Miss Audrey Sindel, Mis Ruth Sindel and E. Jarrett, left last evening for Rossland, where they went to attend the marriage of F. A. Sindel, which takes place there this afternoon, to Miss Mollie York.

• • •

Mrs. Charles D. Wilson and her two daughters, of Vancouver, accompanied by her mother, Mrs. W. C. E. Koch, Victoria street, left last evening for Vancouver.

• • •

The marriage took place in Los Angeles August 11 of Miss Delphine Rose Fletcher of Nelson to Samuel Thomas Alexander of Los Angeles. Miss Fletcher is the only daughter of Mr. and Mrs. A. McL. Fletcher, Fairview.

• • •

Miss MacKenzie, Carbonate street, of the Central school staff, who has been on a trip to Skagway, Alaska, has returned to the city.

• • •

C. S. Leary, M.P.P.-elect, of Nakusp, who has been in the city for the past couple of days, left last evening for his home.

• • •

Mrs. John Bell returned to the city Wednesday evening from Victoria and various coast cities, where she visited for the past couple of months with her brother and sister-in-law, Premier and Mrs. John Oliver, and other friends.

• • •

A farewell bridge was held in honor of Mrs. J. M. Lay of Vancouver Thursday evening, when Mr. and Mrs. James O'Shea entertained a number of their friends. Bidden to the affair were Mr. and Mrs. J. H. D. Benson, Mr. and Mrs. John Cartmel, Mr. and Mrs. C. W. Appleyard, Mr. and Mrs. E. C. Wragge, Miss B. Wragge of Toronto, Mr. and Mrs. D. A. McFarland, Mr. and Mrs. A. D. McLeod, Dr. and Mrs. E. G. Smyth, Mr. and Mrs. L. S. Mackersey, Mr. and Mrs. L. V. Rogers, Mr. and Mrs. W. M. Walker, Harold Selous and Mr. and Mrs. Hugh Robertson.

• • •

Mr. and Mrs. J. D. Patterson of New Westminster, who have been visiting with the latter's parents, Mr. and Mrs. D. A. McFarland, Robson street, have left by motor for their home. While here they were the inspiration for many social functions.

• • •

Mr. and Mrs. T. E. Higginbotham of the north shore leaves this morning for Calgary, where they will visit Mr. Higginbotham's son.

• • •

Mr. and Mrs. G. Green of Vancouver are spending the week-end in town.

• • •

Mrs. Somerville of Bonnington and her daughter spent yesterday in the city shopping.

• • •

Miss Margery Benson, daughter of Mr. and Mrs. J. H. D. Benson, Victoria street, has returned from spending an extended vacation with her uncle and aunt, Mr. and Mrs. Benson of Kelowna.

• • •

J. Merry field left last evening for Vancouver by the Arrow lakes.

• • •

Mrs. M. Gibbs, Victoria street, has as her guest Mrs. Theodore Thompson of North Bend, a former Nelsonite.

• • •

Charles Hanson, Baker street has returned from a fishing trip to Kokanee, where he made a good catch of trout, one of which was a 5-pounder.

• • •

W. A. Jackson of Slocan City pent yesterday in town.

ROSSLAND LIKES ATTREE TROUPE

Head of Party Taught Music in Golden City; Meritorious Revue

ROSSLAND, B.C., Aug. 22.—Rossland was favored with one of the best shows of its kind ever seen here when Madame Gladys Attree staged her Capitol dancers in the revue, "Kanadian Kapers," at the Star theater, Tuesday night. The whole performance was remarkable for its pep and brilliance.

All the performers were good. One of the favorite items was Jack Hirst in comic songs at the piano. His "Staring Me In the Face" was perhaps his best, and produced several encores.

Miss Mureen Eldridge sang several songs in a most pleasing manner. Her voice is very true and sweet, and she was heartily encored. Miss Joyce Hirst's "Spanish Dance" was a very popular number, and she was enthusiastically recalled.

The favorite dancing number was a novelty dance by Miss Barbara Kilner. This was presented with a graceful abandon which entirely captivated her audience.

The Misses Joyce and Phyllis Hirst and Mureen Eldridge, in a soft-shoe dance, were excellent.

A most attractive song and dance was presented by the Misses Phyllis Hirst, Hazel Davis and Evelyn Rashbrook. This was repeatedly encored.

The house rocked to its foundations when Little Misses Evelyn Rashbrook and Nellie Evans appeared in a duet, "Had a Peanut Last Night." These two little tots were as confident and natural on the stage as the most experienced professionals, and they swept the audience off its feet.

If any individual deserved special mention it was Miss Mureen Eldridge. She was very versatile, singing and dancing edually well and appearing in many varied roles.

Madame Gladys Attree— Mrs. J. Hirst—is no stranger to Rosslanders, having taught dancing here some years ago.

The Attree dancers arrived here from Nelson by auto. They spent the night camping in Esling park, with which they were very pleased, and left Rossland Wednesday morning for Trail to be shown through the big smelter before returning to Nelson and Queen's Bay.

Summer Cottagers Begin to Scatter From Mirror Lake

MIRROR LAKE, B.C., Aug. 22.—The summer visitors, who have been very numerous here since July 1, are beginning to scatter to their homes in other parts. Mr. and Mrs. K. K. Bjerkness have left for their home in Vancouver. Mr. Eng remains in charge of the Bjerkness ranch until the latter returns in October.

A. Nimmons of Winnipeg left Monday after spending a week at A. Link's home.

E. Nimmons of Lethbridge, who was visiting his sister, Mrs. A. Link, left for home last Friday.

The A. H. Baker family, of Yahk, who have occupied the P. G. Stagg residence since July 1, returned home to Yahk Saturday.

FOR
"CHOLERA INFANTUM"
THE FATAL DISEASE OF CHILDREN
MOTHERS SHOULD USE

This valuable preparation has been on the market for the past 80 years, and has no equal for offsetting the vomiting, purging and diarrhoea of cholera infantum.

Put up only by The T. Milburn Co., Limited, Toronto, Ont.

Meagher's
611 Baker Street. Phone 200

New Fall Coats
At $25 to $125 Each

Coats for Fall are slim and straight, and fabrics rich in color. Most of them have collars and cuffs heavily furred with Beaver, Fox, Squirrel, etc.

Materials are Velours, Bolivia, Marvella, Suede Cloth and fancy Brocaded effects.

Colors are Brown, Navy Sand, Taupe, Reindeer and Black.

Sizes from 16 to 44.

Plain and fancy Fall and Winter Coats range in price from $25.00, $35.00, $50.00 and $75.00 to $125 each, according to quality, style, etc

New FLANNEL DRESSES at $12.50 to $17.50 Each

Made of plain, checked or striped pure wool Flannel, in light and dark colors, such as Orange, Sand, Brown, Navy, Greys, etc. Sizes 16 to 42. Specially priced at $12.50, $15.00 to $17.50 each.

CRANBROOK NOTES

CRANBROOK, B.C., Aug. 22.—Among the Cranbrook parties to return this week from their holiday are J. P. Fink and family and Fred Scott and family.

Frank Marsh, manager of the Royal bank here, is away at the coast on his vacation. R. H. Dove, formerly of this city but now with the head office in Vancouver, is here relieving.

The Ship is Yours

Travelling to Europe via the Cunard-Canadian Route, long before you lose sight of the banks of the glorious St. Lawrence, you realize that no other existence could be more free from care and worry. Truly you are "monarch of all you survey."

The magnificent oil-burning steamers "CARMANIA" and "CARONIA," largest of the type on the St. Lawrence Route, and the famous "A" boats — "ANDANIA," "ANTONIA" and "AUSONIA" are one cabin steamers. The entire ship belongs to you. Decks and cabins—all of the luxuriant passenger quarters are at your disposal. Courtesy and service are extended at every turn. Cosy places and genial companions are everywhere.

If you wish to travel THIRD CABIN, you may do so in utmost enjoyment — spacious, airy staterooms with comfortable berths — clean linen, blankets, and counterpanes cover Marshall spring mattresses—wash basins in rooms.

Call on the nearest CUNARD Agent for further information, sailing dates, rates, etc., or write to

The Cunard Steam Ship Co., Limited
622 Hastings St., W. - VANCOUVER, B.C.

Travel Cunard-Canadian Route for Scenery and Luxury

Cunard Line CANADIAN SERVICE

36V

BLUE RIBBON TEA

The fine Quality of BLUE RIBBON TEA is the result of experience combined with a real desire to produce the best possible article.

Now that Trade conditions are becoming more normal, the Quality of BLUE RIBBON TEA is better than ever. TRY IT.

Eat O. K. Bread
AND YOU WILL MAKE NO MISTAKE

We pride ourselves in the quality of the bread we bake.

We also pride ourselves on the service we are able to give our customers.

IN THE CITY WE MAKE DAILY DELIVERY TO YOUR DOOR. TO OUT-OF-TOWN ORDERS WE GIVE PERSONAL ATTENTION.

The O. K. Bakery
Phone 165 Below Central School 713 Stanley St.

Choice Fresh-Killed Meats
ROASTS—Young Beef, Pork, Mutton, Lamb, Veal, Spring Chicken and Fowl.

Cold Meat for the Hot Weather
WE HAVE A GOOD ASSORTMENT

Cooked Ham — Roast Ham
Jellied Tongue — Head Cheese
Veal Loaf — Bologna and Weiners

QUALITY—CLEANLINESS—SERVICE
OUR MOTTO

P. Burns & Co., Ltd.
PHONE 50 NELSON, B.C.

Strength! Durability!

Lamatco
3 PLY COTTONWOOD VENEER PANELS

"The Universal Wallboard"

This panelling has never failed on a job yet where a permanent wall is needed. It has greater strength than commercial wood or plaster, because it is made of three-ply cross-gained veneer and will not shrink, check, or come apart when exposed to heat or moisture. Use it on the walls and ceilings of any room where exposed to heat, cold or moisture.

For natural grain panelling, use Lamatco Finishes and get perfect results.

For Sale By
WOOD-VALLANCE HARDWARE CO. LTD.
NELSON, B.C.

Manufactured By
LAMINATED MATERIALS CO., LTD.
New Westminster, B.C.

Comfort and safety for all

BALLOON AND MAJOR CORD TIRES

Balloon tires provide greater comfort than has ever been enjoyed up to the present.

Partridge Major Cord Tires have been credited by thousands of users with giving the maximum of comfort and safety —now, even that degree of comfort has been surpassed in the attractive new Partridge Balloons.

They are made in both the full "Balloon Type", and the "Interchangeable Balloon" for use on present rims.

See them at your dealer's, or write for descriptive literature.

Every Partridge Tire is Fully Guaranteed

WESTERN BRANCHES: Winnipeg, Calgary, Regina, Vancouver — SERVICE STATIONS

DISTRIBUTORS:
Marshall-Wells Company, Ltd., Winnipeg and Moose Jaw.
Marshall-Wells Alberta Co., Ltd., Calgary and Edmonton.
Marshall-Wells B.C. Limited, Vancouver.

THE F. E. PARTRIDGE RUBBER CO., LIMITED
GUELPH, CANADA.

READ THE ADVERTISEMENTS
Wise Shoppers Do It

ELECTION ADDRESS OF HONEST JOHN

Good People, I am Honest John
(No honester the Sun shines on),
And, if you'll listen, I'll make clear
The reason for my coming here.
You see, I only too well knew
That it would never, never do
For me to run for Dewdney, where
I surely would have got the air,
And so I thought I'd make a try,
And, in Victoria, get by,
By slamming Bowser and McRae,
And calling lies the things they'd say,
By showing Libs are always right
And what looks black is really white,
By showing I was not to blame
For that White Elephant, whose shame
My enemies will stick on me
(I mean that cursed P.G.E.).
In that connection, had I not
A beautiful whitewashing got
From the Commission which had heard
The charges, wicked and absurd,
Raised by that wretched man McRae,
Who tried in every kind of way
To prove that all he said was true;
But so was not allowed to do,
For S. S. Taylor (hired by me,
Though you will have to pay his fee),
Always objected, when he thought
The evidence was getting hot.
Moreover, Providence was kind,
For our opponents thought they'd find
In certain books most damning proof,
And things looked blue for us when—woof!
The day was saved, the tide was turned,
For it transpired the books were burned!
Just when and where, by whose command,
Nobody yet can understand;
And that is why I now suggest
That Providence knew what was best.

✦ ✦ ✦ ✦

But let's forget the P.G.E.—
Though how we can I don't quite see,
Since by the settlement I made
With Foley's folks I am afraid
I stuck the Province with a debt
That never, never will be met.
But that's not all I've done for you,
So let me tell a thing or two
And show you how your interests will
Be safely guarded if you still
Believe that I'm a master brain
And vote me into power again.
The Liquor Board, as you all know,
Takes in an awful lot of dough—
Far more than anyone can guess—
But where it goes I must confess
I do not know; but this I'll say:
That for a quart one has to pay
Much more than what it ought to be
If things were managed honestly.

✦ ✦ ✦ ✦

You know how Manson's heart was brake
When the poor brewers to him spake
And showed how they were losing jack
In selling beer with no come-back;
And how he said to them, "Poor chaps,
I'll make this up to you perhaps.
Just let me think—yes, here's the way:
The Liquor Board will gladly pay
A dollar-fifty more per cask
If that is really all you ask.
And to make sure you'll come out square
(I'm quite determined to be fair)
Just date the increase back a bit.
Oh, by the way, when we're at it,
I'd like to mention one thing more
(One of you kindly close the door):
Elections are not won by prayer,
So don't you think it would be fair
If you a contribution made
Out of the money you'll be paid,
And if we win, why, then we will
Continue to be good friends still."
Just what occurred I cannot tell,
But Manson managed very well,
For campaign funds we never lacked,
And every time we were attacked
We published tons and tons of print,
Hired halls and bands without a stint,
And travelled up and down the land
Scattering largesse on every hand;
We started building roads and bridges;
Our promises were most prodigious.
The Railway tariffs, my trump card,
I propaganded, good and hard;
All other issues I ignored;
With facts and figures I was stored,
Got from that bright lad G. McGeer
(I paid him eighty "thou" a year).
From Ottawa I'd hoped to bring
A promise from Mackenzie King,
But he, the fathead, would not fall
Or see my point of view at all.

✦ ✦ ✦ ✦

And yet Victoria would not see
That I was It and It was Me;
I was, indeed, so badly licked
(I could not have been harder kicked)
That no Absentee votes availed
To get the winning chap disrailed.
I had not Mary Ellen's luck,
For at the bottom I was stuck.
Farris no better fared than I,
Although I heard that he did try
With Laborites their vote to share,
And had the dicker come out square
All had been jake; but Farris lost,
And maybe he was double-crossed.
If I get in with Farris out
I'll feel inclined to dance and shout
For very joy, for I'll confess
I liked him only rather less
Than even Bowser, my old foe
(I really grieved to see him go.)

✦ ✦ ✦ ✦

And now, you Nelsonites, I pray
You vote for me on Polling day.
Forget Victoria kicked me out,
And, though I'm second-hand no doubt,
Than I, I'm sure, no better man
For Nelson Riding ever ran.

(Advt.—Paid for by an admirer of the Citizens' party candidate)

TRADE REPORTS SHOW VARIETY

Some Centers Are Quiet While Others Report Business As Brisk

WINNIPEG, Aug. 22. (By Canadian Press).—The weekly trade report of the Canadian Credit Men's Trust association states:

Halifax—Wholesalers and retailers report falling-off in sales during the past week due largely to continued rainy weather.

St. John—Wholesalers report assorting fairly good and moderate fall shipments are going forward; retail trade continues fairly satisfactory; collections fair.

Montreal—Wholesalers report practically no change over last week; sales continuing up to expectations; retail trade somewhat quiet; special sales prevailing.

Toronto—Wholesale trade reports business continuing on the quiet side; retail trade reports chief business consists of sales of summer lines and these being taken up by public rapidly; preparations under way for Canadian National exhibition and this is adding a nice stimulus to local trade.

Crop Influence Tells

Winnipeg—Wholesalers report sales up to expectations and improvement expected in future due to satisfactory crop reports; retailers report business quiet but improvement looked for in near future; collections slow.

Regina—Both wholesale and retail business quiet, with very little change from previous week; collections slow.

Saskatoon—Both wholesale and retail trade report business quiet; collections slow.

Calgary—Both wholesalers and retailers report conditions generally are very quiet at present time due no doubt to holiday season and business interests awaiting the taking-off of the crop; collections inclined to be slow.

Edmonton—Recent crop reports good and have added stimulus to business conditions; outlook promising.

Vancouver—Wholesalers report improvement in all lines of trade due to buyers' week; retail trade fair; collections fair.

Germany Protects Home Mart Against Flour From Canada

MONTREAL, Aug. 22.—Discriminatory duties against Canadian wheat and flour, with a greater degree of *discrimination against flour*, which may be enforced by the German government, may possibly result in the Canadian products being practically shut out of the German market, it was stated here today by a representative of the Canadian flour export trade.

The general feeling here was that the German move obviously constituted an attempt to protect the home market and at the same time *provide employment for German workmen* in the flour mills there.

Montreal Produce

MONTREAL, Aug. 22.—Butter and cheese firm.

Cheese—Finest westerns, 17⅞c to 18c.

Butter—No. 1 pasteurized, 36½s; No. 1 creamery, 35½c; seconds, 34½c.

Eggs, fresh—Extras, 42c; firsts, 36c.

"TRY A NIP TO-NIGHT"

GRANT'S "Best Procurable"

(THE ORIGINAL)
Pure Scotch Whisky
RICHEST IN FINEST HIGHLAND MALT

Bottled and guaranteed by William Grant & Sons Limited, Glenfiddich and Balvenie-Glenlivet Distilleries, Dufftown-&-Glasgow, Scotland.

This advertisement is not published or displayed by the LIQUOR CONTROL BOARD or the Government of B.C.

Minneapolis Grain

MINNEAPOLIS, Aug. 22.—Quotations are:

Flour—Unchanged.

Bran—$25.

Wheat, No. 1 northern—$1.28½ to $1.33½; September, new and old, $1.28½; December, new and old, $1.31⅝; May, new and old, $1.36⅝.

Corn—No. 3 yellow, $1.5⅝.

Oats—No. 3 white, 47c to 47¼c.

Flax—No. 1, $1.270¼.

Egg Markets

OTTAWA, Aug. 22.—Quotations are: Toronto—Jobbing, specials 48c, extras 42c to 43c.

Montreal—Specials 45c to 46c, extras 42c to 43c.

Manitoba—Jobbing, extras 33c, firsts 31c.

Alberta — Dealers quoting country shippers, extras 25c to 26c, firsts 22c.

Vancouver—Paying country points, extras 33c, firsts 31c.

Chicago—Firm; spot 31c to 34c, *December* 34⅝c.

New York—Firm; spot 34c to 37c.

Three Hundred Million Bushel Crop Estimated

VANCOUVER, Aug. 22. — A 300,000,000-bushel crop is my estimate," stated W. L. Parrish, Winnipeg grain man, visiting the city, in the course of discussion of the crop situation today. "That is not as big as last year's record; but, with the advance in prices, it means that the farmers who have crops will make about the same money," he added.

FORT WILLIAM, Ont., Aug. 22.—Not a single grain boat cleared from the harbors of Fort William and Port Arthur today, not one is loading grain, and only one is reported as coming up the lakes light.

Canada for Its Own People Is Meighen Policy

EUGINIA FALLS, Ont., Aug. 22.—What Canada wants through this period of business depression is a return to the national policy, which aims to retain Canada for the Canadian people, according to the slogan which Rt. Hon. Arthur Meighen, leader of the Conservative party, broadcast here yesterday, when he addressed several thousand people gathered here from the northern counties.

Poison Gas Deadly, Microbes Passee, as Weapons of Warfare

PARIS, Aug. 22.—Poison gas holds all its old war terrors, but the bugaboo of microbes is not an imminent danger, according to the report of the League of Nations the reduction of armaments, to contemporary mixed commission for sider the progress in chemical warfare, so as to warn the world what war rtally means.

BRUSSELS, Aug. 22.—The economic evacuation of the Ruhr, prelude to military departure, began today.

FITS Send for free bottle giving full particulars of Trench's world-famous preparation for Epilepsy and Fits—simple home treatment.
Over 30 years' success. Testimonials from all parts of the world; over 1000 in one year. Write at once to
TRENCH'S REMEDIES LIMITED
1117 St. James' Chambers, 79 Adelaide St. E.
(Cut this out) Toronto, Ontario

Prest-O-Lite Plates produce Prest-O-Lite Power

PREST-O-PLATES make Prest-O-Lite the all-weather battery, just as they make it the long-lived battery. Heat cannot buckle them nor cold impair their efficiency. In construction, Prest-O-Plates are designed to withstand the abnormal conditions under which batteries are often expected to perform. Prest-O-Plates are found only in Prest-O-Lite Batteries.

The Prest-O-Lite Battery is 100% made-in-Canada—the product of the largest battery manufacturing plant in the British Empire. For that reason it can be sold at a price far lower than its quality would seem to warrant. There is a Prest-O-Lite Battery to suit your car, and a thousand Prest-O-Lite Service Stations in Canada to keep your battery up to full efficiency.

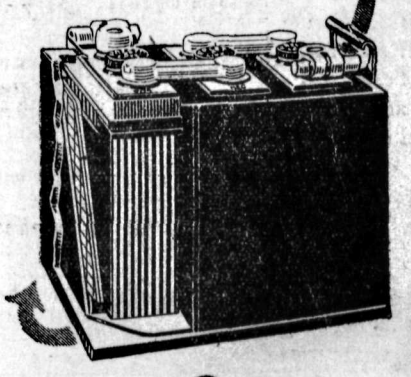

Prest-O-Lite **Storage Battery**
—right for every car

Bennetts Limited, 305 Baker St.,
Nelson, B. C.

News of Sport

INTERNATIONAL LEAGUE

Newark, 5; Buffalo, 9.
Reading, 6; Rochester, 4.
Baltimore, 7; Syracuse, 5.
Jersey City, 2; Toronto, 3.

PACIFIC COAST LEAGUE

Portland, 6; Vernon, 3.
Seattle, 3; Oakland, 0.
San Francisco, 3; Sacramento, 4.
Los Angeles, 18; Salt Lake, 12.

AMERICAN ASSOCIATION

Toledo, 3; Indianapolis, 13.
St. Paul, 3; Kansas City, 0.
Minneapolis, 11; Milwaukee, 5.
Columbus, 16; Louisville, 15.

When Remitting Send a
DOMINION EXPRESS MONEY ORDER
For Sale at C.P.R. STATIONS and DOMINION EXPRESS AGENCIES

ABSORBINE STOPS LAMENESS
from a Bone Spavin, Ring Bone, Splint, Curb, Side Bone, or similar troubles and gets horse going sound. It acts mildly but quickly and good results are lasting. Does not blister or remove the hair and horse can be worked. Page 17 in pamphlet with each bottle tells how. $2.50 a bottle delivered. Horse Book 9 R free.
ABSORBINE, JR., the antiseptic liniment for mankind, reduces Painful Swellings, Enlarged Glands, Wens, Bruises, Varicose Veins; heals Sores. Allays Pain. Will tell you more if you write. $1.25 a bottle at dealers or delivered. Liberal trial bottle for 10c stamps.
W. F. YOUNG Inc., 45 Lymans Bldg., Montreal, Can.
Absorbine and Absorbine, Jr., are made in Canada.

Apply Minard's every day and rub it in well with the finger tips. It penetrates and heals. Removes inflammation.
A remedy for every pain.
MINARD'S "KING OF PAIN" LINIMENT

CUBS TURN CORNER AND SCORE AGAIN

After Twenty-seven Scoreless Innings They Get Seven Runs Off Robins

NATIONAL LEAGUE STANDING

Team—	Won	Lost	Pct.
New York	73	43	.629
Pittsburgh	67	48	.583
Brooklyn	66	52	.559
Chicago	63	51	.553
Cincinnati	61	59	.508
St. Louis	49	68	.419
Philadelphia	43	71	.377
Boston	43	73	.371

Cubs' Luck Turns

CHICAGO, Aug. 22.—Chicago broke its string of scoreless innings today after going 27 of them without a run and smashed the offerings of Grimes for a 7-to-2 victory. Art Weis, outfielder purchased from Wichita Falls, led the attack, with four hits, one a double, in four trips to the plate. Blake pitched in fine form.

Score—	R.	H.	E.
Brooklyn	2	10	0
Chicago	7	15	1

Batteries — Grimes, Roberts and Taylor; Blake and O'Farrell.

Hornsby Ends Streak

ST. LOUIS, Aug. 22. — Hornsby's consecutive hitting was ended and the Cardinals lost their third straight game to the New York Giants today, 6 to 4. Hornsby hit his 19th homer of the season and his ninth consecutive safety in the first inning, *but grounded out on his second time* at bat.

	R.	H.	E.
New York	6	10	1
St. Louis	4	6	2

Batteries — Nehf and Snyder; Sherdel, Stuart, Fowler and Gonzales.

Athletics Win in Eleventh

CINCINNATI, Aug. 22.—Philadelphia evened the scores with Cincinnati, *winning today, 5 to 3, in 11 innings.* The Reds bunched four hits for their only runs.

	R.	H.	E.
Philadelphia	5	16	0
Cincinnati	3	10	3

Batteries — Ring and J. Wilson; Donohue, Benton, Luque and Wingo, Hargrave.

Cooper Allows Three Hits

PITTSBURGH, Aug. 22.—In a rather listless game, in which Cooper allowed three hits, Pittsburgh shut out Boston today, 3 to 0. Only one Boston player reached third base and only two got to second.

	R.	H.	E.
Boston	0	3	0
Pittsburgh	3	9	1

Batteries — Benton and O'Neill; Cooper and E. Smith.

QUEBEC AND ONTARIO LEAGUE

Royals, 3; Canadians, 10.
Quebec, at Ottawa-Hull, rain.

St. Charles Poloists Win on the Handicap

WINNIPEG, Aug. 22.—The St. Charles Reds of Winnipeg, given a handicap of one goal, defeated Twin Cities of St. Paul and Minneapolis by five goals to four, at the polo tournament here today.

In the second game of the day, Fort Snelling Buffs badly defeated the St. Charles Canaries of Winnipeg, 9 to 2.

The tournament closes tomorrow.

CANUCK ELEVEN IS HOME AGAIN

Win Laurels on Australian Tour; Aussies Will Return Visit Next Year

VICTORIA, Aug. 22.—That an Australian football team probably will make a tour of Canada next year, was the message brought *to Victoria today by James Adam,* who managed the all-Canadian team on its recent tour. He returned on the liner Makura, with the team today, and te team continued to Vancouver, to accept the challenge of the English Corinthian team before the All-stars disbanded.

Mr. Adam said the team had had a wonderful time and a wonderful welcome in Australia. In a tour which embraced parts of New South Wales, Queensland, Victoria and South Australia, they hal almost ideal weather throughout, and only one ground was found to be hard for playing. During a stay in Australia of about three months, 26 matches were played, seven of which were lost, seven drawn, and the balance were won. Apart from the two played before sailing from here, the team also has met a New Zealand eleven in Auckland, and a team at Honolulu, where an easy victory awaited them.

The Australians admitted they were able to learn many points from the Canadian team, were at the numerous social functions to the visitors, and the all-Canadian eleven also has received some interesting pointers.

Tribe, Cuthbert Emerge for the Amateur Title

WINNIPEG, Aug. 22.—For the third time in the last four years the Manitoba amateur golf championship will be fought out between F. F. Tribe and J. T. Cuthbert. Playing some of the golf that won for him the western title, Cuthbert easily defeated K. C. Allen in the morning, and in the afternoon defeated Matt Thompson, to reach the final in the best game of the tournament by two up.

Tribe disposed of C. W. Jackson handily in the morning, and qualified to meet Cuthbert by winning a hard fought game from J. W. Thompson in the afternoon, two and one.

British Polo Team Wins Practice Game

WESTBURY, N.Y., Aug. 22.—The British polo team, challengers for the international cup, had its first public practice today and won a match against a picked United States four, 14 to 6.

WILLIE DAVIS BEATS HOLMES IN TEN ROUNDS

OTTAWA, Aug. 22.—Willie Davies, Pittsburgh, flyweight, was awarded the judges' decision over Allen Holmes of Toronto in a fast 10-round bout here tonight. In their previous meeting here they fought eight rounds to a draw.

TIGERS DEFEAT THE YANKS IN TWELFTH

By Winning Hard Fought Tussle, Reduce Champs' Lead to Two Games

AMERICAN LEAGUE STANDING

Team—	Won	Lost	Pct.
New York	67	50	.573
Washington	66	52	.563
Detroit	65	53	.551
St. Louis	61	56	.521
Cleveland	54	65	.454
Boston	53	64	.453
Chicago	51	64	.432
Philadelphia	53	67	.442

Tigers Creep On

NEW YORK, Aug. 22.—Detroit reduced New York's lead in the American league race here today, winning a hard-fought 12-inning game from the world's champions, 8 to 6. Detroit won in the 12th when Heilmann singled and scored on O'Rourke's triple, a line drive poorly played by Witt. O'Rourke then stole home.

Score—	R.	H.	E.
Detroit	8	13	4
New York	6	15	2

Batteries — Wells, Holloway, S. *Johnson and Bassler; S. Johns, Herit* and Schang.

Red Sox Take Five Straight

BOSTON, Aug. 22.—Boston scored its fifth straight victory and the third of the series over Cleveland today, 5 to 4. Coveleskie passed Pinch Hitter Picinich and Flagstead, with two out, in the eighth, and Wamby doubled to center for the two runs the Reds needed to win.

Score—	R.	H.	E
Cleveland	4	10	2
Boston	5	14	3

Batteries — Coveleskie and Myatt; Ferguson, Ross and ONeill.

Athletics Slam Four Browns

PHILADELPHIA, Aug. 22. — The Aethletics made it two games out *of three in their series with St.* Louis, slamming offerings of four pitchers today for a 13-to-6 victory. Seven runs were scored by the locals in the first inning off Davis, Lyons and Pruett. Rommell, pitching for Philadelphia, eased up in the last inning and yielded five runs.

Score—	R.	H.	E.
St. Louis	6	16	4
Philadelphia	13	17	1

Batteries — Davis, Lyons, Pruett, Grant and Severeid, Collins; Rommell and Bruggy.

English Yachtswoman Reaches New York to Compete With Yankees

NEW YORK, Aug. 22.—Lady Constance Bird, the first Englishwoman to enter British-American yachting, arrived here today on the Acquitania. Her six-meter yacht Thistle was on the after deck with three other motor boats owned by the British yachtsmen, who will compete with the United States yachts for the British-American cup off Oyster Bay, September 6.

PLAY KEEN IN WILLOW POINT LAWN TENNIS

A Three-Day Competition Awards Cups to Metcalfe, Richardson

WILLOW POINT, B.C., Aug. 22.—The annual cup tournament of the Willow Point Tennis club was held Saturday and Sunday, with the finals Tuesday. Many visitors were at the courts each day, and afternoon tea was served.

The cups were presented to the club by B. G. A. Townshend and are for ladies and men's singles, the winners being Mrs. Richardson and Kenneth Metcalfe.

All the matches were keenly contested, resulting in some excellent play.

The cups were first played for in 1914, the winners being Mrs. B. G. A. Townshend and Kenneth Metcalfe. In 1915 the winners were Mrs. B. G. A. Townshend and A. L. R. Cross. They were not played for again until 1923, the winners then being Miss B. West and B. G. A. Townsend.

Since 1915 they have been played for under "handicap," not in open competition.

W. S. King of Nelson donated *prizes to the runners-up. This year* the winners were Mrs. D. H. Bayley and David Valentine.

Play in the present tournament was as follows:

Round 1—Mrs. Buxton (minus ½15) defeated Mrs. Masters (plus ½15), 6-2, 3-6, 6-3; Mrs. W. Louis (scratch) defeated Miss Applewhaite (plus ½30), 5-7, 6-1, 6-4; D. Valentine (plus ½30) won from H. Bayley (plus 15), by default; R. W. Dawson (minus ½30) defeated R. Thompson (plus½15), 6-3, 5-7, 6-4.

Round 2—Mrs. Richardson (minus 15) defeated Miss Harvey (minus ½15), 6-0, 6-0; Mrs. Townshend (minus ½30), defeated Mrs. Buxton (minus ½15), 6-4, 6-1; Mrs. Bayley (minus 15) defeated Mrs. Louis (scratch), 4-6, 6-4, 6-3; Miss West (scratch) defeated *Mrs. Metcalfe (plus ½30), 6-3, 6-0;* C. Taylor (plus 15) defeated B. Townshend (minus ½40), 6-0, 6-3; D. Valentine (plus ½30) defeated T. Rosling (plus ½15), 6-0, 6-4; T. West (plus ½15) defeated R. W. Dawson (minus ½30), 1-6, 6-2, 6-3; K. Metcalfe (minus 30) defeated A. Gilroy (plus ½15), 6-4, 6-3.

Semi-finals—Mrs. Richardson (minus 15) defeated Mrs. Townshend (minus ½30), 6-1, 6-2; Mrs. Bayley (minus 15) defeated Miss West (scratch), 3-6, 6-1, 6-3; D. Valentine plus ½30) defeated C. Taylor (plus 15), 6-2, 6-3; K. Metcalfe (minus 30) defeated T. West (plus ½15), 6-0, 7-5.

Finals—Mrs. Richardson (minus 15) defeated Mrs. Bayley (minus 15), 6-0, 6-2; K. Metcalfe (minus 30) defeated D. Valentine (plus ½30), 6-4, 6-4.

VANCOUVER TIES WITH BRITISHERS

Corinthians Today Will Meet Canadian All-Stars Back From Antipodes

VANCOUVER, Aug. 22.—Corinthians, British amateur football team, and a Vancouver eleven, played to a draw here this evening, each team registering one goal. The tourists, *however, dominated the play mostly,* gave a great exhibition at times of superlative football, kept the ball low, used their heads and generally carried out their campaign of education in the finer points of the association game.

The visitors played a patchwork eleven, playing several men out of their regular positions, apparently desiring to save their best men for tomorrow's game here against the All-Canadians. Barnard, playing center in place of Creek, scored Corinthians' goal on a pass from Glenester after some neat dribbling. Forgie rushed the ball to Lashmar just before half-time, and when the latter stopped it Lang kicked it into the net as the goalie bunched it to clear, for Vancouver's counter. There was no more *scoring.*

The game tomorrow afternoon between the Corinthians and the Canadian All-Stars, who arrived here today from their tour of Australia, is arousing great interest. The Canadians arrived in the city late this afternoon and reached the playing field at half-time, where they introduced and given a flattering reception.

Today's lineups:

Corinthians — Lashmar, Morrison, Huater, Partridge, Chadder, Reid, Lewis, Blaxland, Barnard, Glenester and Davies.

Vancouver—Hogarth, Smith, Watson, Gemmell, Robertson, Williams, Fred Wilson, Lang, Forgie, Smith and Howden.

INTERNATIONAL LEAGUE STANDING

	Won.	Lost.	Pct.
Baltimore	92	34	.730
Toronto	79	52	.603
Rochester	65	66	.496
Buffalo	63	66	.492
Newark	62	67	.481
Syracuse	57	69	.452
Reading	50	72	.410
Jersey City	42	85	.331

TORONTO LANDS SEVEN PLACES BISBEY SQUAD

Boa of Montreal Takes the Governor-General's Medal; *Victoria Shot Third*

CONNAUGHT RANGES, Ottawa, Aug. 22.—The city of Toronto, with seven marksmen on the official Bisley team for 1925, compiled today from the Bisley aggregate here on the closing day of the Dominion of Canada Rifle association meeting, established what is considered to be a *record in city representation on the* team. Western Canada, while making a good showing in individual shooting, has a very poor representation on the 1925 Bisley team. Last year, the west was represented by eight marksmen, while only two westerners made the official team for the *1925 shoot. These are Sergeant* Ho Lem, Calgary, and Sergt. H. Beaumont, Victoria.

Sergeant Ho Lem of Calgary has signified his intentions of retiring from the team, but his place would be taken by Pte. P. Kinchin, Calgary, a tyro, who is first on call for the team. Sergt. J. A. Bowen, Edmonton, and Pte. P. W. Selwood, Vancouver, both of last year's Bisley team, also stand a good chance of being placed on the team if many drop out. They are 25 and 29.

Boa Shot Consistently

By winning the Governor-General's prize this morning, Capt. A. Stuart Boa of the Victoria Rifles, Montreal, adds to his laurels one of the most-sought-after prizes. His consistent shooting was responsible for his high *score of 198 points out of a possible* 205. Maj. C. W. Gibson, Hamilton, who takes third place on the Bisley aggregate, won the second prize of the Governor-General's competition, with 196 points, and C.Q.M.S. A. E. Ashe, Canadian Scottish regiment, Victoria, also high up in the Bisley aggregate, took third prize in the Governor-General's with 195.

H. E. Clarke, Vancouver, was awarded the bronze medal for the highest tyro score in both stages of the Governor-General's match.

Sergeant-Major Russell, London, and Cpl. W. J. Livingston, Ottawa, tied with a score of 166 for the King's medal, a special medal given by King George to each of the dominions for the best shots in active service competitions. The winner is determined *by the aggregate of the four* active service matches of the D.R.A. meet, namely, the Borden, Dundonald, Bankers' and Gzowski. The medal will be held until next year as a result of the tie.

The British challenge shield was won by the Royal Hamilton regiment with 416. Military District No. 2 headquarters staff finished second with 391 and Princess Patricia's Canadian Light infantry third with 386.

YOUNG LIBERALS AND HAMMOND CEDARS TIE

VANCOUVER, Aug. 22.—Young Liberals and Hammond Cedars played 10 innings to a tie here tonight, darkness putting a stop to hostilities with each team holding two runs. As a result, the teams are still on even terms in the playoff to reach the finals of the British Columbia baseball championship.

LAST GUNS IN CAMPAIGN FOR OLIVER FIRED

(Continued from Page One)

McRae's unfounded charges against the government, and stated that the word of Justice Gallagher was what the people should listen to and not to that of General McRae.

"We in British Columbia prefer to trust ourselves with the verdict of a judge rather than of the other man," he said.

He referred to the satisfactory progress made by the province in the past year or more, and told of the increased payrolls, increased mining, lumbering and agricultural prosperity brought about through the excellent legislation of the Oliver government.

In closing, he urged the people, and especially the ladies, to turn out for the premier. He was well received.

Mines Minister Speaks

Hon. William Sloan, minister of mines, told of the clean campaign waged by Premier Oliver and his followers. He urged that the people pay no attention to the propaganda being spread against the Oliver administration. What was wanted was the carrying on of the government under criticism of a fair and responsible opposition, so that good legislation might be passed in the interests of the province of British Columbia.

He referred to the excellent mining conditions of the day and the possibility of the province now competing with outside markets in lead and zinc shipments by way of the Panama canal.

He urged Nelson to get behind the *premier. He had not received fair* play in Victoria. In closing, he stated that the freight rates issue would make the province an open door for the Dominion of Canada, and he urged the voters to allow the premier to bring his policy to a successful end. In closing his speech, the minister, in his usual cheery way, remarked, "It's up to you—vote early and often, as often as they will let you."

Leary, Nakusp, Heard

S. Leary, Liberal member for the new electoral district of Kaslo-Slocan, made his first appearance on a local platform. He told the audience of the necessity of returning Premier Oliver, because, he stated, with Hon. William Sutherland on one side and himself on the other, the three of *them could work efficiently toward* the betterment of the three districts. He referred to the eight-hour bill and the good effect it would have on the lumber industry in the interior, and, he stated, other provinces will soon follow in the footsteps of British Columbia in regard to this legislation. He, as did all the speakers, asked for the return of John Oliver.

NEW SCHOOL READY AT FIRST OF YEAR

Chairman of Board States Trafalgar Building will House Four Classes

That the new Trafalgar school is expected to be ready for occupancy at the beginning of the year was stated this week by Mrs. Hugh Ross, chairman of the school board.

The classes which last term were taught in the assembly hall and in the basement of Central school will be transferred to new quarters in the new school, Mrs. Ross said. These number three, and a fourth class, made up of children living in the vicinity of the school, will also be housed there.

Dolphin Family See the British Flier; Souvenir of Plane

To the Editor of The Daily News:

Sir—About 10 a. m. today, we had a *most* exciting and educational experience. My mother, sister and myself are staying about two blocks west of the aerodrome, Point Grey, Vancouver, and at the time mentioned the British airpdane G-EBGO, which was wrecked at Nickoliaski, on Bering Island, was towed in by the Canadian trawler Thiepval.

I was forutnate enough to secure a scrap of the remaining wing. *I don't understand the mechanism* of an airplane well enough to describe details, but it struck me as marvelous that the windshield was not broken.

I saw Major MacLaren, with a bunch of men, and considering his experience, he looked in good shape

We were also shown around the aredrome. I saw two Vicker Viking seaplanes, and the homing pigeons and the photographic department.

JOHN OUWAITE DOLPHIN.
Vancouver, B. C., Aug. 20. 1924.

Highjackers of the Lillums Get Two Years Each

VICTORIA, Aug. 22.—The sequel to the highjacking of the Canadian gas boat Lillums in a small bay on Pender Island this spring, was heard in county court today, when P. Kelly and Charles Flueger, charged with the theft of $3000 worth of liquor, were each committed to the penitentiary for a two-year term.

Thermos Comfort for the office, too

As a help to office comfort and efficiency these Summer days—a genuine THERMOS Vacuum Jug full of water, right on the desk.

A cold drink when you want it—and no time wasted going to the cooler.

But be sure it's a genuine THERMOS Vacuum Jug.

There are several makes of vacuum bottles, but only one THERMOS—the original, genuine Vacuum Bottle made by us and by nobody else.

Always look for the name THERMOS stamped on the bottom of every genuine THERMOS Vacuum Bottle.

THERMOS BOTTLE CO. Ltd.
1303 West Queen St. Toronto
In the United States
THE AMERICAN THERMOS BOTTLE CO.
New York.
GENUINE THERMOS VACUUM BOTTLE

How Much Must You Pay For *Style*

TOO frequently people assume that style and smart appearance can only be obtained in high-priced motor cars.

A comparison of Chevrolet with many of the higher-priced cars will convince you that Chevrolet really offers "quality" at a low price.

For instance, there are such features as Fisher-built bodies, Ternstedt window regulators, velour upholstery.

You can be proud to park a Chevrolet anywhere.

Chevrolet quality, however, goes much deeper than outward appearance. Ask any owner about Chevrolet performance and Chevrolet economy.

Chevrolet may be bought on easy terms.

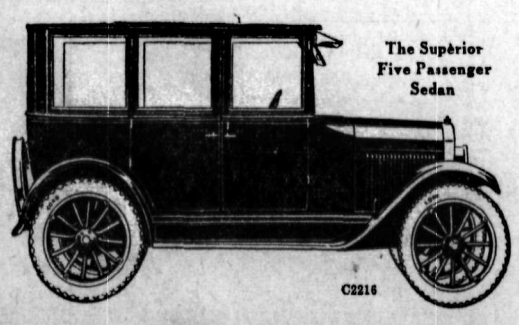

The Superior Five Passenger Sedan

Nelson Transfer Co, Ltd.
District Agents, Nelson, B.C.

LITTLE LESSONS IN

Golf

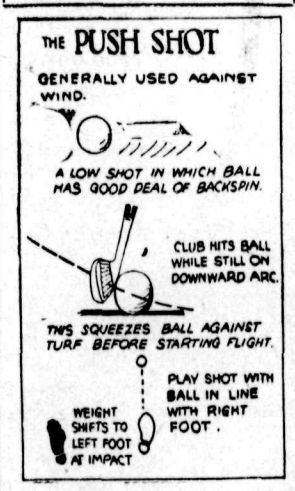

What is the "push shot" and how is it played?

Answered by
BOB CRUICKSHANK

Runner-up in National open championship, 1923, and the man who, in 1921, defeated Hutchinson, Sarazen, and Barnes in an invitation tournament at St. Joseph, M. Runner-up in Pittsburgh tournament for professional golfers, 1922, being defeated only by Sarazen.

* * *

The "push shot" is generally used against the wind. It is a very low, flying shot with a good deal of backspin on it, yet so played as to keep the ball low and get distance at the same time. The push shot is very effectively played with the cleek, driving iron or midiron. As the loft of the club increases the *shot becomes more difficult.* To play this shot the club-head must meet the ball before it (the club-head) reaches the lowest point of the arc in the downswing. This causes the ball to be squeezed against the turf before starting its flight, and therefore the ground has to be considered before executing this shot. Firm turf is the best, and hard, brittle turf is also bad *for this shot. The shot is played* with the ball almost in line with the right foot and at the moment of impact the weight should be mostly on the left foot. The elbows are kept closely to the body and the ball struck crisply with the club-head following through after the line of flight at a low angle.

(Copyright, 1924, Associated Editors, Incorporated.)

Markets and Finance

STOCKS CRUMBLE UNDER SELLING

Great Volume of Selling Orders in Big Market Brings a Break

NEW YORK, Aug. 22.—Stock prices crumbled sharply today under the weight of a large volume of selling orders for both accounts. Net losses in the active issues ran from 1 to again well over 1,000,000 shares.

There was nothing in the day's news to account for the heavy liquidation. Many observers regarded it as a normal setback due to the weakened technical condition of the market as a result of the recent drastic reduction in the short interest.

Bullish operations in Nash Motors, United States Cast Iron Pipe and American Water Works, all of which sold at their highest prices of the year, temporarily interrupted but failed to halt the downward trend of the market. Other stocks to break through their previous top prices were International Telephone, International Railways of Central America, Renolds Tobacco B, Ohio Fuel Supply, American Foreign Power issues and Pierce Arrow prior preferred.

United States Steel broke nearly 2 points to 108 and carried all the independent issues down with it, although the net losses in these were relatively small. Erratic fluctuations took place in American Can, which opened at 134¾, dropped 1 point, rallied 4 points and then dropped back to 134. Baldwin and Studebaker failed to hold their early gains, and closed fractionally lower.

One of the sharpest breaks took place in Colorado Fuel, which dropped more than 7 points on reports that oil drillers in the Moffat field of Colorado had struck water.

A run-in of the short interests in Atlantic Refining sent that stock up to 92¾, but it eased later to 90¾, where it was up 3¾ on the day. American Water Works soared 6 points to 120 and then fell back to 115.

Rails yielded with the industrials, but the losses, as a rule, were not as large.

Call money continued at 2 per cent.

Closing Quotations

	High	Low	Close
C.P.R.	151¼	149¾	149¾
Chino Copper	22⅛	22	22
C.M.&St.P.	15¼	14½	15
General Motors	15¼	15	15
Int. Marine	10½	10¼	10½
Int. Nickel	19	18¼	18¼
Miami Copper	...	...	24½
Mo. Pac.	19½	19¼	19⅜
Mo. Pac. pfd.	53½	52¾	52¾
Rock Island	33¾	33¼	33¼
Studebaker	39¾	38½	38½
U.S. Steel	110⅝	108	108⅛

HOT WAVE STARTS SELLING OF CORN

Sharp Setbacks in Price Follow Good Crop News; Close Nervous

CHICAGO, Aug. 22.—Sharp new setbacks in the price of corn resulted today from a rush of selling due to hot weather favorable to the growing crop. The closing in the corn market was nervous, 1¾c to 3⅝c net lower, December $1.08½ to $1.08⅝, with wheat unsettled at ¾c to 1⅜c down, September $1.25⅝ to $1.25½ and December $1.30½ to $1.30¾, oats 1⅝c to 2⅛c off and provisions showing 5c to 20c decline.

Sterling Exchange

NEW YORK, Aug. 22.—Sterling exchange easy at $4.46⅝, for 60-day bills and at $4.49⅝ for demand.

Canadian dollars—1-32 of 1 per cent discount.

Francs—Demand, 4.42c.

French francs—Demand, 5.38½c.

German marks—Demand, per trillion, 23⅞c.

Nelson counter rate on sterling—$4.50.

Montreal List

MONTREAL, Aug. 22.—The upturn of the stock market which started last Saturday was checked today, and trading fell off heavily from yesterday's total with recent active leaders undergoing moderate recession in price. This is attributed to the extreme irregularity of the New York market.

Spanish common again led in activity and closed at 110, off ¾, after selling as low as 109⅞.

A new feature was Canada Cement, recently dormant and weak, which advanced 2½ points to 88¾ today on active trading.

The papers suffered recession, St. Maurice Paper dropping 2 points to 90.

Closing prices: Abitibi, 60½; Brazil, 46¾; Breweries, 57¼; Brompton, 34½; Cement, 88¼; Laurentide, 88⅞; British Empire Steel second preferred, 8; Spanish preferred, 119; Spanish common, 110; Smelters, 42¾; Montreal Power, 174; Quebec Power, 93; Textile, 60½; Steel of Canada, 76.

VANCOUVER WHEAT

VANCOUVER, Aug. 22. — Closing prices for wheat here today were:

No. 1 northern—Bid, $1.34½; asked, $1.35½.

Toronto Board

TORONTO, Aug. 22.—Trading on the stock exchange today was quiet though slightly in excess of the previous day. Prices on the whole were irregular.

Canada Steamship Lines preferred was the most active stock, moving up ⅝ to 49⅝. Paper shares again showed an easier trend. Abitibi and Spanish River both showing recessions. Abitibi was off 1¼ of a point and Spanish common declined ½ and the preferred ⅛. Traction stocks were moderately active, and displayed an irregular price trend. Toronto Railway eased ¼ to 98¼. Twin City was up ¾ to 47¼. Winnipeg Railway was down 1 to 35 and the preferred off ½ at 85.

WINNIPEG GRAIN QUOTATIONS

	Open	High	Low	Close
Wheat—				
Oct.	134	135⅝	130½	131
Dec.	131	131⅛	127⅛	127¾
May	134½	135½	131½	132
Oats—				
Oct.	58	58½	56⅝	56⅞
Dec.	56	56½	54⅝	54¾
May	58¼	59	57⅛	57¼
Barley—				
Oct.	81	81¾	80	80
Dec.	75⅞	76	74¾	74¾
May	...	...	...	78¼
Flax—				
Oct.	216	216	212⅝	212¾
Dec.	205	206	204	204
May	213	213	211½	211½
Rye—				
Oct.	89½	89½	88	88
Dec.	89	89	88	88
May	94¾	95	93	93

LEGAL NOTICES

WHEREAS under the provisions of the Royalty Act, Chapter 76, Statutes 1914, the royalty on timber to be collected beginning January 1st, 1925 will, from information now available be more than three times the royalty now being collected,

AND WHEREAS urgent representations have been made that this increase in royalty is much heavier than the industry can bear,

AND WHEREAS the representations made have gone so far as to say that any attempt to collect this royalty beginning January 1st next as upon the basis of the present Royalty Act would immediately result in a shutdown of the entire industry in the Province,

NOTICE IS HEREBY GIVEN that a public hearing upon this question will be held in the Executive Chamber, Parliament Buildings, Victoria, before the Executive Council or such members thereof as may be then present, beginning at 10 o'clock Wednesday, September 3rd next.

Anyone who has any evidence to submit or representations to make on the question of timber Royalties will be given opportunity to be heard and the public is requested to take notice accordingly.

T. D. PATTULLO,
Minister of Lands.

DATED at Victoria, B.C., July 24, 1924. (5683)

Metal Markets

LONDON, Aug. 22.—Quotations are:

Copper—Standard, spot £62 12s 6d, futures £64 12s 6d; electrolytic, spot £68, futures £68 10s.

Tin — Spot £257 12s 6d, futures £258 12s 6d.

Lead — Spot £32 15s, futures £32 2s 6d.

Zinc — Spot £32 17s 6d, futures £32 12s 6d.

At New York—

Bar silver—Foreign 68½c.

Copper—Dull; electrolytic, spot and futures 13⅝c to 13¾c.

Tin—Easy; spot and futures $52.75.

Iron—Steady; unchanged.

Lead—Firm; spot $8 to $8.37.

Zinc—Steady; East St. Louis, spot $6.25, futures $6.25 to $6.30.

Antimony—Spot $10.25.

Vancouver Stocks

	Bid	Asked
Consolidated	$42.00	$ ..
Cork-Province	..	.05
Douglas Channel	..	.00¾
Granby	21.00	..
Int. Coal	.09	..
Silver Crest	.06½	.07½
Silversmith Mines	..	.37
Spartan Oil	.00⅛	.00 3-16
Trojan Oil	..	.04⅝

Dominion Live Stock

Calgary Receipts

CALGARY, Aug. 22.—Receipts today were 99 cattle and 345 hogs.

Heifers—Fair to good, $3.25 to $3.90.

Cows—Good, $3 to $3.25.

Feeder steers—Good, $3.25 to $3.75.

Stocker steers—Fair to good, $2.75 to $3.50.

Hogs—Thick smooth, $9.60.

Money AT WORK

Brief but Important Lessons in Finance, Markets, Stocks, Bonds and Investments

Beware of investing your money in radio corporations without first having obtained the opinion of your banker.

Many years ago the favorite game of the fake stock stock salesman was to sell mining stock—usually copper or gold. People have been swindled out of billions in this way. A little more recently the practice changed to selling valueless oil stocks to the gullable—and the people were swindled out of some more money.

Now the practice has changed to selling worthless radio stocks. Of course, there are many excellent radio companies in the field—companies which are well managed and financially sound, but most of these companies are "closed corporations."

Do not be tempted into buying radio stock by listening to a salesman talk of the boundless possibilities of radio. There are boundless possibilities—if you buy into the right company. Your banker can help you make the correct purchase if you feel the need of buying radio corporation stock.

(Copyright, 1924, Associated Editors, Incorporated.)

Ready Money

The possession of a certain amount of ready money is an invaluable aid to a farmer in meeting emergencies as they arise.

You can soon possess sufficient ready money for unexpected needs by opening a Savings Account at this Bank and adding to it regularly. 439

IMPERIAL BANK OF CANADA

NELSON BRANCH, ... J. H. D. BENSON, Manager.
CRANBROOK BRANCH, ... W. R. GRUBBE, Manager.
CRESTON BRANCH, ... C. W. ALLEN, Manager.

YOUR BOY and HIS FUTURE

NO one starting out in life ever expects to fail. Youth is always hopeful, but hope alone cannot bring success.

If your hope is to see your boy a success in the world, securing independence and comfort—the vision of so many, yet the attainment of so few—adopt a regular savings plan for him now, and teach him in his tender years the value of saving something out of every dollar.

THAT WAY LIES HIS SUCCESS.

THE ROYAL BANK OF CANADA

Nelson—A. D. McLeod, Manager.
Cranbrook—G. F. Marsh, Manager.
Grand Forks — G. A. Spink, Manager.
Fernie—A. Watson, Manager.

S306

CLASSIFIED ADVERTISING

Used Articles
Real Estate
Rooms
Board
To Rent
Boats and Automobiles

Help Wanted
Positions Wanted
Lost and Found
Live Stock
Machinery
Farm Produce
Timber and Mines

Male Help Wanted

200 MEN WANTED—We want more men who are willing to qualify for jobs paying $125.00 to $300.00 monthly as garage mechanics, battery and electrical experts, vulcanizers, welders, engineers, etc. Also men wanted to learn the barber trade, which is nice, clean, inside work and pays $25.00 to $50.00 weekly. Write today for free catalog and our special employment plan. Hemphill Trade Schools, Limited, 228 Ninth Avenue East, Calgary, or 1311 Granville Street, Vancouver. (5747)

MEN, women to learn barbering; paid while learning; tools supplied. Catalogue free. Moler College, Vancouver. (5756)

Situations Wanted Male

GOOD, STEADY BARBER—Wants a job or location. Address, Frank J. Williams, Natal, B.C. (5982)

Female Help Wanted

WANTED—Girl for general housework. Phone 361L2. (6015)

Situations Wanted Female

GIRL—With a knowledge of typewriting and bookkeeping, wants work in doctor's or dentist's office. Apply, Box 5949, Daily News. (5949)

WANTED—Work of any kind. Box 5996, Daily News. (5996)

For Rent

COTTAGE TO RENT—Nice location. End of August. Particulars, phone 591Y1. (6030)

Poultry and Eggs

FOR SALE—Rhode Island Red laying hens. Phone 591Y1. (5031)

FOR SALE—13 Leghorn pullets, 4 Barred Rocks. Apply, 801 Latimer Street, between 4 and 8 p.m. (6017)

WANTED—White Leghorn pullets, 4 months or over. Bacchus, Johnson's Landing. (6007)

Furnished Rooms to Rent

SUITES FOR RENT — At Ashman Apartments, 715 Baker Street. (6024)

FURNISHED ROOMS—In private family, for students wishing to board themselves. Apply, Box 5976, Daily News. (5976)

FOR RENT—One single room, one two-roomed suite, one three-roomed suite. Annable Block. (5757)

FURNISHED SUITES—Also an Unfurnished Five-Roomed Suite. Kerr Apartments. (5951)

For Rent Unfurnished

FOR RENT—Unfurnished apartment, over Gallagher's Store, $25 per month. (5959)

Miscellaneous

HAY FEVER CATARRH COLDS

"HYMRY," the new remedy. Gives immediate relief. Cold in head may lead to influenza; use "Hymry" as preventative. Splendid testimonials. $1.00 postage paid any address. Hymry Sales Co., Box 1224, Vancouver, B.C. (6019)

LEGAL NOTICES

DEPARTMENT OF THE INTERIOR

Dominion Water Power Branch

TENDERS will be received up to noon September 6 at P.O. Box 326, Nelson, B.C., for the purchase of Sponson Motor Canoe, "Viola"—Fairbanks-Morse Engine, 1 cylinder, 2 cycle, 3½ h.p.

Boat may be seen at float next Dominion Public Works Department boathouse, or on communcation with Mr. D. Male, phone 277R1.

Tenders should be accompanied by marked cheque for 10 per cent of tender, in favour of Receiver-General.

G. K. BEESTON. (5952)

CANCELLATION OF RESERVE

NOTICE IS HEREBY GIVEN that the reserve existing over Block 1 to 42, inclusive of Lot 273; Blocks 1 to 15, inclusive, of Lot 275, and Blocks 1 to 3, inclusive, of Lot 276, all in Kootenay District, is cancelled.

G. R. NADEN,
Deputy Minister of Lands.

Lands Department, Victoria, B.C., August 2nd, 1924. (5846)

Boats and Automobiles

CLEVELAND TOURING CAR — Just completely overhauled, runs like new. Reasonable price. Terms. Willis Piano Store. (6035)

FORD—$200. Box 6034, Daily News. (6034)

FOR SALE—Ford Touring car, 1922 model; or will exchange for good used piano. Apply, C. J. Currier, Heintzman & Co. (5967)

ROWBOATS AND CANOES FOR SALE —Apply, Masters, Waterfront. (5941)

FOR SALE—Used McLaughlin Four, $820 cash, balance in monthly payments of $44.56. Nelson Transfer Company. (5890)

Room and Board

HOME FOR BOY STUDENTS—Mrs. Baker, 518 Mill Street. (6023)

BOARD AND ROOM—In quiet home, for high school and business college students. Address, Box 5970, Daily News. (5970)

EXCELLENT HOME—For boys wishing to attend school (one mile) terms. Apply, Mrs. Castle, Fruitvale, B.C. (5991)

ROOM AND BOARD—For student, in quiet home. Box 5960, Daily News. (5960)

BOARD AND ROOM — 724 Baker Street. (5873)

Live Stock for Sale

ONE OR TWO LIGHT HORSES, harness and spring dagen for sale—Or will exchange for heavy horses or cows. Dominion Dairy, Nelson. (6012)

HORSES—Either want to sell or get work for eight heavy horses at once. S. P. Pond, Nelson. (5993)

FOR SALE—Pedigreed Yorkshire pigs, price $10; also grade, $6. Marsden, Taghum. (5879)

YORKSHIRE PIGS — $4.50 each. Boothby, Edgewood. (5806)

Miscellaneous for Sale

HEMSTITCHING AND PICOTING Attachment for any machine, $2.50. Also buttonhole attachment, $2.50. Agents prices reduced. Colorado Attachment Company, Box 2210, Denver, Col. (6025)

WRITE RUTHERFORD DRUG COMPANY, Nelson—Mail orders filled promptly. (5776)

PLAYER PIANO—Very slightly used, in perfect condition. This is a real bargain. Terms to suit. One dozen rolls free. Mason & Risch, Limited, Nelson, B.C. (6010)

TEN-PIECE MAHOGANY DINING room suite—Attractive design, perfect condition. Willing to sacrifice at Half price. C. E. Barnhart, Appledale, B.C. (5990)

PRIVATE SALE—Household furniture, corner Nelson Avenue and Cottonwood Street, Fairview. Call mornings. Phone 393R1, Mrs. E. N. MacBeth. (5974)

Victor Records—Remember, we have the only Full Line of Records in the District. MASON & RISCH, LIMITED, Box 615, Nelson, B.C. (6009)

SOME REAL SNAPS IN ORGANS—Also slightly used phonographs. Heintzman & Co., Ltd. (5954)

FOR SALE—Cocker Spaniel puppies. F. H. Shields, Trail, B.C. (5946)

ORGANS—Slightly used, as good as new. Bargain prices, terms to suit. Mason & Risch, Limited, Box 615, Nelson, B.C. (6011)

FOR SALE—Boathouse, $150. J. W. Gallagher. (5888)

BARRELS—MacDonald Jam Company, Nelson. (5591)

PIPE AND FITTINGS, ETC.

Complete line Pipe and Fittings, all sizes. Special, 1-inch Pipe, 7c per foot. Roofing Felt, 1-ply, $1.50; 2-ply, $2.00; 3-ply, $2.40 per roll. Extra heavy 3-ply Mineralized Surface, 90 lbs. per roll, special, $3.00. ¾-inch Air Hose, suitable for gardens, 6c per foot. Mixed Wire Nails, $2.00 per keg. Wire Rope, Canvas, Logging Supplies and all kinds equipment.

B.C. JUNK CO.
135 Powell St. Vancouver, B.C. (5964)

PRINTED stationery of all kinds. The Daily News Printing Department.

Machinery for Sale

PORTABLE SAWMILLS — American; used mining equipment all kinds, rebuilt; boilers compressors, logging machinery. Send for stock list. National Machinery Co., Ltd., Vancouver. (5758)

Mining, Timber, Lumber

FOR SALE—Cedar poles, 20 feet to 50 feet long. Apply, Mackereth, Broadwater, Lower Arrow Lakes. (6008)

CLASSIFIED ads bring results quickly and economically. 1½c a word.

Personal

ATTRACTIVE WIDOW—With $30,000, wants correspondent. Matrimony. B-Box 866, League, Denver, Col. (6021)

MARRY RICH—World's Best Club. Quick results guaranteed. R. Hyde (154), San Francisco, Cal. (5753)

City Property for Sale

THE BEST SNAP

I have had listed for weeks in a small House, 2 bedrooms, etc.; 4 beautiful lots; garden, fruit trees. Adjoining car line.

$1350—Terms.

C. W. APPLEYARD
Insurance City Property (6005)

Splendid Value Fairview

FOR SALE—5-Room Modern Cottage, on 2 corner lots; good location.

Cash Price, $1800.00.

CHAS. F. McHARDY
Fire—Life—Automobile and Accident Insurance. (5712)

FIRST-CLASS PROPERTY
Centrally Located

$4200—House, 7 rooms, furnace; 2 lots.

$4500—Bungalow type, 7 rooms, furnace; 2 lots.

$5500—Bungalow type, 8 rooms, steam heated; 2 lots.

$6000—House, 7 rooms; 2 lots.

Full particulars and terms,

A. T. McMILLAN

Room 1 (next to Drs. Bennett and Eaton), 501 Baker St. Phone 601. (5999)

I have Some Very

Nice Homes In Nelson

on my list. Prices from $1600.00 to $6000.00. Fruit Ranches and Mixed Farming from $1200.00 to $14,000.00.

D. A. McFARLAND
Real Estate—Bellevue Coal—Insurance
Room 6, K.W.C. Block. Telephone 49 (5906)

OWN YOUR OWN HOME

$200 Cash—Bungalow, modern, fireplace in living room; 2 level lots; outbuildings. Balance as rent.

$300 Cash—House, modern; 3 bedrooms; central location.

$500—Bungalow, 6 rooms; fully modern; 2 lots. This is a new bungalow. Balance $25 per month.

F. A. WHITFIELD,
510 Stanley St. Opposite the Bay.
Insurance—Rentals—City Property. (6032)

Houses Wanted

WANTED — Housekeeping rooms, by middle-aged couple, in private home. P.O. Box 1230, Nelson. (5961)

Agents Wanted

MEN AND LADIES WANTED TO take orders for Private Greeting Xmas Cards in spare time. Experience unnecessary. 35 per cent commission. Sample album free. Oldest Xmas Card house in Canada. "Manager," Dept. C, 3 Winchester Avenue, Westmount, Montreal, Que. (6026)

AGENTS—Openings for a few high-grade men. Studebaker Watches, 21-jewel timepieces of highest quality, are now being sold from factory to consumer at savings of 50 per cent. Easy payments. Nationally advertised. Tremendous resources and reputation make sales easy. Write fully, stating age, experience, etc. Catalog free. Address, Studebaker Watch Company of Canada, Limited, Windsor, Ont. (6020)

AGENTS—Wonderful New Fire Extinguisher. Excels work of heavy high-priced devices. Price of only $2.00 makes an easy sale to every home an automobile owner. Over 100 per cent profit. 40,000 already sold. Investigate today. Pyro Fire Extinguisher Company, 611 Echo Drive, Ottawa. (5750)

TELL your wants through The Daily News classified columns.

BUSINESS AND PROFESSIONAL DIRECTORY

Transfer

ATKINSON TRANSFER — Lethbridge Coal. Phone 421 (5723)

BUSINESS AND PROFESSIONAL DIRECTORY (Continued)

Electrical

HOWE ELECTRIC CO.—Power, Light and Radio Installations. Battery Service Station. Dealers in Electrical Supplies. Opera House Block. P. O. Box 928. Phone 530. (5813)

Repairing

H. R. KITTO, Gunsmith — Tennis Rackets Restrung and Repaired. Bicycle Dealer. Machine Works. (5950)

Chimney Cleaning

WM. FOWLES, Official Chimney Cleaner. (5853)

Shoe Repairing

IDEAL SHOE REPAIRING, next Hudson's Bay. C. Romano, manager. (5977)

Printing

THE DAILY NEWS—Quality Printing. Ruling, Loose Leaf Forms, Ledger Sheets and Binders always in stock.

Piano Tuners

HEDLEY W. RENDELL, Expert—Pianos, Player Pianos, Organs. P. 261. (5629)

Insurance and Real Estate

R. W. DAWSON—Real Estate, Insurance, Rentals. Annable Blk. P. O. Box 733. Phone 197. (5759)

H. E. DILL, INSURANCE, FARM AND CITY PROPERTY. 508 Ward Street. Nelson, B.C. Perennials. Phone 326L2. (6028)

Monuments

CAMPBELL & RITCHIE MONUMENTAL CO.—P. O. Box 865, Nelson, B.C. Telephone 164. (5760)

Painters and Decorators

MURPHY BROS.—Autos Painted Dealers in Wall Paper. Store— 701 Baker St. Auto Shop— 411 Hall St. (5761)

Accounting

CHARLES P. HUNTER—Auditor, McDonald Jam Building, Box 1191 Nelson, B.C. (5762)

Florists

GRIZZELLES GREENHOUSE, Nelson. Cut flowers and Flower designs (5763)

WM. S. JOHNSON—Phone 342. Cut Flowers, Pottes Plants and Floral Emblems. (5661)

MRS. R. V. RAMSDEN, Cemetery Rd. Cut Flowers. Floral Emblems and Perennials. Phone 326L2. (5607)

W. H. MAWER—Hardy Perennial Plant Grower, Nelson, B.C. (5775)

Wholesale

A. MACDONALD & CO.—Wholesale Grocers and Provision Merchants. Importers of Teas, Coffees, Spices, Dried Fruits, Staple and Fancy Groceries. Nelson, B.C. (5764)

Engineers

Green Bros., Burden Co.
NELSON, B.C.
CIVIL AND MINING ENGINEERS
B. C., Alberta and Dominion Land Surveyors.
Crown Grant Agents. Blue Printing. (5765)

H. D. DAWSON, Land Surveyor, Mining and Civil Engineer, Kaslo, B.C. (5766)

Assayers

E. W. WIDDOWSON, Box A1108 Nelson, B.C. Standard western charges. (5767)

Auctioneers

W. CUTLER—Goods Sold Privately and at auction Nelson Auction Mart, Vernon Street. (5768)

Funeral Directors

D. J. ROBERTSON, F.D.D. & E.—801 Victoria street. Phone 292. Night Phone, 157L. (5769)

Standard Furniture Co.— Undertakers, Funeral Directors, Auto hearse, up-to-date chapel. Best services. Prices reasonable. (5770)

PRINTED stationery of all kinds. Tidy and economically. 1½c a word.

BRINGING UP FATHER

By George McManus

© 1924 BY INT'L FEATURE SERVICE, INC. Great Britain rights reserved. 8-23

TANLAC MEETS TEST FOR OVER 3 YEARS

"The more I know about Tanlac the more I feel like praising it," says Mrs. Samuel Shelly, 56 Wood St., Toronto, Ont., Canada. "I always take Tanlac when I begin to feel run-down and it has met my health needs for the past three years.

"For years before I learned of Tanlac I was in such an awful run-down condition that at times I would get so weak and nervous I couldn't do my house work, I was down to almost a skeleton and still losing weight all the time. Headaches nearly drove me mad and I had a sickly, sallow complexion.

"Tanlac has increased my weight 14 pounds, and has given me a wonderful appetite. My nerves are steady, I sleep well and have health and strength that makes life a pleasure."

Tanlac is for sale by all good druggists. Accept no substitute. Over 40 Million bottles sold.

Tanlac Vegetable Pills, for constipation, made and recommended by the manufacturers of TANLAC.

KING DOLLAR, KING POUND FORCED PACT

(Continued from Page One)

rested, and the bruised franc once more stood up in the world's exchange, the Ruhr evacuation gradually emerged into notice, and it became clear that French opinion was not in the least reconciled to the idea of clearing out of the Westphalian coal fields.

It was soon apparent that the new French parliament was just as reluctant to haul down the tricolor at Essen and Dusseldorf as its predecessors had been. M. Herriot, although elected on a pacifist program, was compelled to make declarations in the senate which were Poincarist in sentiment and purpose. The misty beatitudes of Chequers were thrown into the waste-paper basket, and both M. Herriot and Ramsey MacDonald drew up a declaration which left the evacuation of the Ruhr to the chances of French politics. It was on the basis of this declaration, hastily plastered together in order to save M. Herriot from the senatorial grave, that the London conference was expected to build a lasting European settlement.

Commissions were set up to lay the bricks on this ramshackle foundation, and building operations began. At that stage came the voice of the financiers crying out, *"Halt!" in imperative* tones that could not be ignored. They made it evident to the complacent conference that no money would be advanced on the security of such a structure. It might be good enough as a pontoon to carry a not too weighty ministry *across a ministerial crisis*, but it was not strong enough to carry solid bullion from the iron safes of Wall street or the London exchange.

Voices Spoke Gently but Firmly

Montagu Norman spoke gently but firmly in the treasury board room, and J. P. Morgan made his voice heard by wireless from the mid-Atlantic above the roar of its billows. There would be no loan unless the financiers' terms were complied with.

And the loan is the linchpin of the Dawes report. Take that out, and the report collapses.

The condition of the loan is that the security must be good. To make the security good, German prosperity must be restored. Bankers are not in the habit of risking their money on concerns which are in the hands of the bailiffs. The bailiffs must first of all be cleared out and an undertaking given that they will not return except as mandatories of the lenders.

That was the bankers' ultimatum, and no amount of persuasion or pressure availed to shift them one inch from their resolve. This was not politics; it was business. Their own and their clients' money was involved.

This stern message created consternation at the conference. The British treasury, through its unbending chancellor, became the official spokesman of the bankers. The Herriot-MacDonald paper was swept aside as a pernicious irrelevancy. It had no bearing on the real problem. It had served its purpose—which was political. Now to business.

After four weeks of haggling and hesitating, American and British bankers have had their way. The protocol has been dictated by them.

German Bankers Cooperate

The German acceptance of these terms has also been the work of the financiers. The conditions imply a large measure of servitude, which hurts the pride of a great nation. It must hurt to see your country treated by foreign money-lenders as if it were Turkey or China.

But finance has no susceptibilities—it has only apprehensions. If, on the one hand, the gold is adequate and, on the other, the security is good, then you have all the elements of a bargain. You must not be too sensitive about things that cannot be *cached across a counter.*

The orders of German financiers to their politicians were just as peremptory as those of the allied bankers to their political representatives.

Financial exigencies must dictate the decisions of this conference. At all hazards Germany must climb out of bankruptcy. France must square her budgets, and Europe must be settled up. These fine points of national honor must be suspended to a date when nations can better afford to indulge them. This is a *purely financial settlement.* Money has this time talked—and talked to some purpose.

Bless the Financiers!

Will this settlement last? We shall know in a few weeks whether the German reichstag is prepared to hammer the collar around the neck of the fatherland tightly enough to satisfy the exacting requirements of the lenders. Having exhausted or absorbed the borrowed money, will Germany go on paying out of her till sums mounting higher and higher each year, as prosperity returns? Is this, like all other settlements, provisional; or is it permanent? Will there by another readjustment?

These are questions for no distant future.

If the settlement brings lasting peace there are multitudes who have hitherto disliked and distrusted cosmopolitan finance who will secretly bless it and feel that providence has at last found good use for the international financier.

CANADIAN PACIFIC
STEAMSHIPS LIMITED

LATE Summer Sailings

FROM MONTREAL-QUEBEC TO EUROPE

TO LIVERPOOL

Sept. 5, Oct. 3, Oct. 31 ..... Montrose
Sept. 12, Oct. 10, Nov. 7 ... Montclare
Sept. 19, Oct. 17 ..... Montroyal
Sept. 26, Oct. 24, Nov. 21 .. Montcalm
Nov. 14 ..... Montlaurier

TO SOUTHAMPTON-CHERBOURG-HAMBURG

Sept. 10, Oct. 8, Nov. 5 .... Emp. France
Sept. 24, Oct. 22, Nov. 19 . Emp. Scotland

TO SOUTHAMPTON-CHERBOURG-ANTWERP

Sept. 3, Oct. 1, Oct. 29 ..... Melita
Sept. 10 ..... Marburn
Sept. 17, Oct. 15, Nov. 12 .. Minnedosa

TO BELFAST-GLASGOW

Sept. 4, Oct. 2 ..... Montlaurier
Sept. 11, Oct. 9, Nov. 6 .... Montreal
Sept. 18, Oct. 16, Nov. 13 .. Metagama
Sept. 25, Oct. 23, Nov. 20 .... Marloch

Berthing sh ets now open for above sailings, and reservations are being made. Full particulars may be secured from Local Agents everywhere, or write,

J. S. CARTER
District Passenger Agent, Nelson, B.C.

BAYER Genuine

ASPIRIN

SAY "BAYER ASPIRIN" and INSIST!

Unless you see the "Bayer Cross" on tablets you are not getting the genuine Bayer Aspirin proved safe by millions and prescribed by physicians for 24 years.

Safe — Accept only "Bayer" package which contains proven directions.
Handy "Bayer" boxes of 12 tablets
Also bottles of 24 and 100—Druggists.

Aspirin is the trade mark (registered in Canada) of Bayer Manufacture of Monoaceticacidester of Salicylicacid. While it is well known that *Aspirin means Bayer* manufacture, to assist the public against imitations, the Tablets of Bayer Company will be stamped with their general trade mark, the "Bayer Cross."

The Consolidated Mining & Smelting Company of Canada, Limited

Office Smelting and Refining Department
TRAIL, BRITISH COLUMBIA

Smelters and Refiners

Purchasers of Gold, Silver, Copper, Lead and Zinc Ores.
Producers of Gold, Silver, Copper, Pig Lead and Zinc.
TADANAC, TRAIL

GREAT LIVERPOOL CATHEDRAL DEDICATED

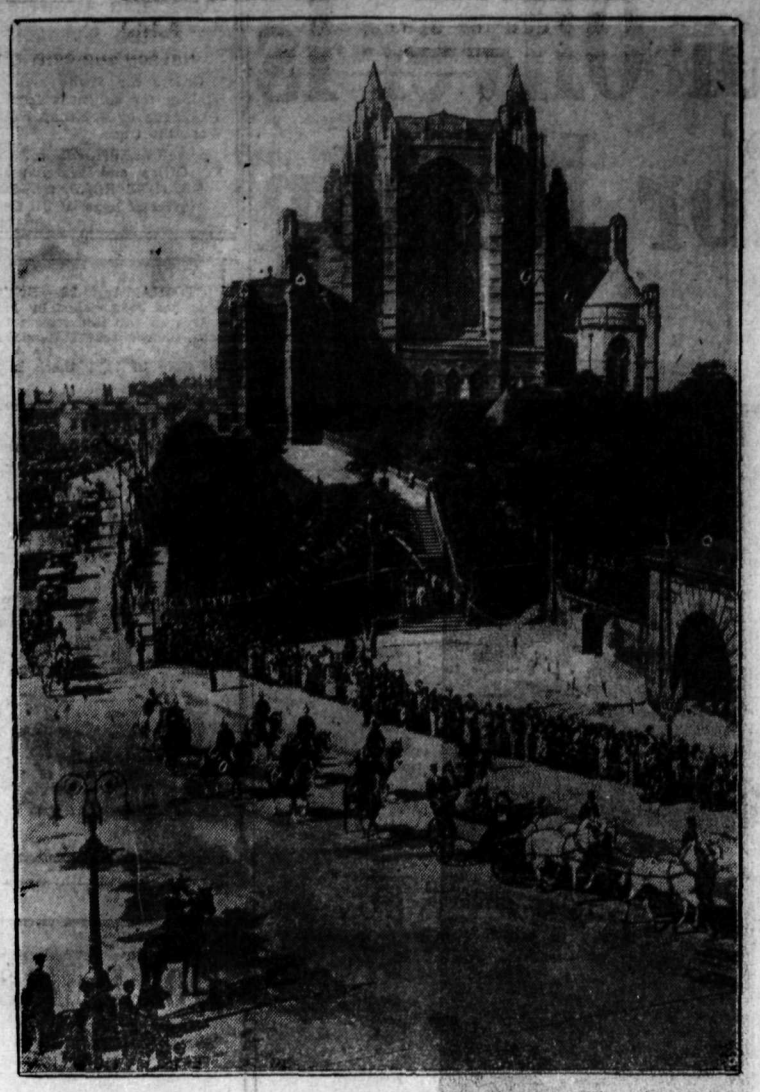

The great cathedral at Liverpool was solemnly dedicated on July 19, on the 20th anniversary of the day on which King Edward VII laid its foundation stone. The photo shows Their Majesties driving away from the cathedral after the consecration.

HOUSTON RALLY FILLS THEATER; CROWD OUTSIDE

(Continued from page 1)

fail, and all the absentee votes elect a countedout candidate, when you got close to the political machine at the coast?"

He also stated that there had not been a session he had attended when the government had not "monkeyed with the Taxation act," and that enormous taxes were tht reason of the lack of industry and capital in the province.

He spoke strongly in favor of the election of Harry Houston, and concluded:

"If this is an honest and just government it will give you what is coming to you, and no more, whether John Oliver is elected or not. I think that Harry Houston would represent you better, more honestly, and more faithfully than John *Oliver, and I hope you* will vote for him tomorrow."

Mr. Connell referred to Hon. E. D. Barrow's election in Chilliwack on the absentee vote, and said that the sworn statements of a great number of absentee voters did not give the *majority to the minister.*

Want of Confidence in Government

"I think we will win sufficient seats on protest now to place the government in a position where they cannot elect a speaker," he said. "They dare not open a seat. If *our protests are not completed* through the courts by the time house is opened, we will defeat them on a vote of want of confidence on the King's speech.

"Oliver and his administrators look with horror on your attempt to criticize their past, for they expect you to approach that with the reverence due to a corpse, to quote *Lord Rosebery.*"

The speaker referred to British Columbia as the diamond stud on the shirt bosom of Confederation, but said that with the wealth of the pharaohs in natural resources it was poverty-stricken. "We are to blame. We let this government in, and they disgraced us. Now we will put them out, and disgrace them," he said.

He spoke of John Hart as the Uriah Heep of Liberalism, and said that he had seen the writing on the wall in time to resign.

"We have had retrogression, not evolution, for the last seven years," he said, "and we are drifting back to a monarchial form of government, or a dictatorship, unless action is taken at once."

He also emphasized the loss to the province caused by its people going to the United States.

"I believe," he said, "that you will show tomorrow that you are not going to foist John Oliver on 68 per cent of the population, but that you will vote your own candidate."

Candidate Popular

Mr. Houston received an ovation, and announced that when he, with others, had canvassed Fairview, he had been promised so much support he felt confident of a majority of 50 votes there.

"So, if the people of the rest of Nelson do their duty and put John Oliver where Victoria and every other constituency he has represented has put him, I am sure of victory," he said.

"In any case," he went on, "I have had the support and enthusiasm of as fine a body of men and women as any candidate could wish for, and I thank you from the bottom of my heart, and will never forget it. And I want to thank the outside supporters from South Okanagan, North Vancouver, Vancouver, Victoria, Trail, Rossland, Creston and other places who have come here this week.

"Do you think Kenneth Campbell will ever be a candidate in Nelson again (Shouts of 'No!'). Do you think, in any case, John Oliver would be? ('No!') But, if I can say it without conceit, if you elect me, I hope I will be your candidate again."

Cruise Thanks for North Vancouver

Major Cruise, one of the *most* popular speakers of the evening, had a warm reception, and thanked the people of Nelson for the kindly courtesy they had extended to him when he brought his message from the 3000 citizens of North Vancouver.

"I come to bid you my adieux, *and* I ask you to vote for your own citizen," he said.

D. StDenis, as chairman, thanked the people of Nelson for turning out night after night all week, to hear the arguments put forward, and said he doubted if ever *before a series* of meetings had been so well attended in Nelson. He reminded them that Harry Houston was able to cast a vote for Harry Houston tomorrow, but John Oliver, not being a citizen of Nelson, was not privileged to vote.

OPERATORS HEARD BEACON SIGNALS

Thought They Were Hearing Mars, but it Was Only Uncle Sam's Lightships

VICTORIA, Aug. 22. — So-called mysterious signals picked up by British Columbia wireless stations recently are not mysterious at all, according to E. J. Haughton, superintendent of the Dominion government wireless service.

He issued tonight a statement:

"The department is somewhat annoyed that any of their staff should make public announcements of any nature concerning the operation of its stations or what transpires thereon. The signals reported *to be so mysterious* were merely those sent from United States radio beacons on their new tonic train transmitter. Both Swiftsure and Columbia River light vessels have series of dashes as the characteristic, and it is these signals which were heard at Point Grey. Point Grey may have heard the main wave or a harmonic."

Superintendent Houghton declares that the operators concerned had mistaken ordinary automatic signals from radio beacons as being "mysterious."

HERRIOT FEELS FLANK ATTACH FROM FRIENDS

Socialist and Communist Leaders, Though Promising Support, Assail Policy

PARIS, Aug. 22.—A general assault on former Premier Poincares Ruhr policy, and Communist Leader Cachin's arraignment of the United States and Great Britain as "warlike imperialists," occupied a solid eight hours' debate today in the chamber of deputies on the agreement reached at the international conference in London.

There were sundry references to Premier MacDonald of Britain as a "false friend of France," and the Dawes reparation plan came in for a heavy crossfire from M. Cachin and Leon Blum, Socialist leader.

Premier *Herriot, defending himself,* frequently enunciated the high idealistic standard that "France's right must be her strength," and blamed the admitted weaknesses of his negotiations upon the errors of pledges of previous governments.

Mr. Blum made a lengthy speech which he prefaced with the announcement that his followers would vote confidence in the government. Nevertheless he attacked the government and the Dawes plan freely.

Poincarism Dead

He then launched into an attack on a statement attributed to Charles G. Dawes to the effect that the experts plan would have been impossible if France had not occupied the Ruhr.

"The truth is that the Ruhr occupation dragged us into the Dawes plan," M. Blum added vehemently.

Near the end of his address, however, the Socialist leader put in a good word for the premier.

"We thank the premier," he asserted, "for having begun to establish European solidarity, and for having brought the United States, so long absent from Europe's affairs, to turn anew to us who have need for her aid."

Week-End Offerings

WOOL CREPE CLOTH—36 inches wide. Colors of saxe, brown, grey, fawn and navy. Just the thing for the Children's Dresses for the new terms. Per yard $1.00

30 PIECES OF SCOTCH GINGHAMS just opened up, in some new checks and plaids. Useful for House Dresses and dozens of other purposes.
27 inches, per yard ..... 25¢
30 inches, per yard ..... 35¢

SWISS EMBROIDERY—Yes, and guaranteed made in Switzerland, too. Insertions in various widths. Price, a yard 5c

CRETONNES ARE BEING USED FOR DRESSES very freely, as well as for decorative purposes. 30 inches. Rose, blue, grey, mauve, fawn. Price 25c

Ready-to-Wear

LADIES' WOOL SUITS for Golfing. Made in France, on chic lines. Skirts are made in a nice length with adjustable band. The colors are fawn and grey with just a little touch of color on the coats. Per suit $17.50

WOOLEN SCARFS, for after the round, will prevent a bad cold often. Some new colors in camel hair, fawns and browns. These are English knit, and just in. Prices ..... $1.10 TO $3.95

Men's Department

Men's Golf Coats

For the cooler days for Golf, see our new Knitted Golf Coats, in heather and camel shades. Guaranteed 100% pure wool. Each $7.00

Men's Golf Hose

English make, with fancy turn-over tops, in heather and lovat shades. Pure wool. All sizes. Per pair ..... $1.25 AND $1.50

Footwear

More New Arrivals

Our English-made Footwear is profitable to buy, because of the splendid way they stand up with hard wear.

HERE ARE TWO NEW NUMBERS, which are easily worth more money than the price asked. Made of Vici Kid, lined leather. Rubber heels. These are in three fittings, so that we can fit practically any foot.
In Black $8.50
In Brown $9.50

MEN'S MAHOGANY CALF BOOTS—Leather lined. Rubber heels and a good substantial walking sole. Per pair $7.50

MEN'S BLACK BOX CALF—Leather lined. Rubber heel. Per pair $6.95

STRONG, SERVICEABLE WORK BOOTS—Medium and heavy weight. Solid leather throughout. Per pair ..... $4.95 AND $5.95

We have no hesitation in thoroughly endorsing these boots, as they have stood up well and given good service under hard conditions.

Hudson's Bay Company
INCORPORATED A.D. 1670

LARKIN GIVES TROPHY TO CANUCKS

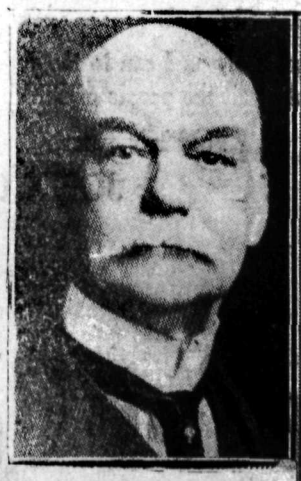

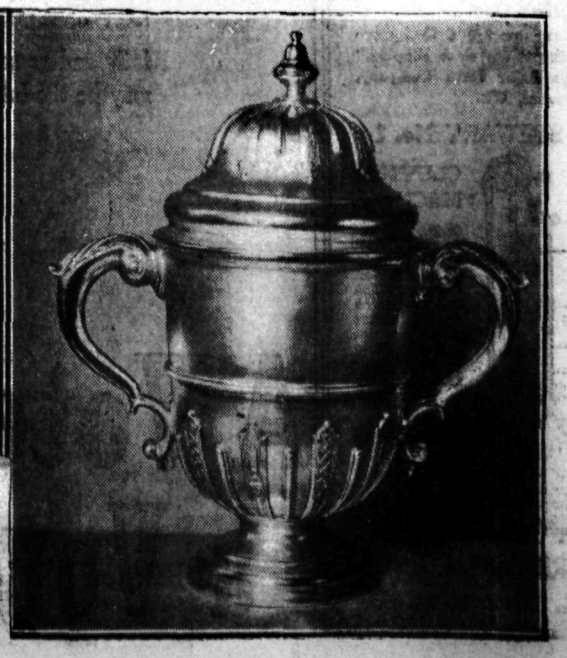

HON. P. C. LARKIN

Canadian high commissioner in London, presented the silver trophy here shown, to the Canadian Bisley team, for the highest aggregate score. The cup stands 12 1-2 inches high and 12 1-4 inches wide.

British Consols 1¼¢ Cigarettes per smoke

12 for 15¢

20 for 25¢

in either size package

70

The Ark

Greater Bargains than ever in Hosiery—Ladies' Hose, assorted lot, some Silk, **25¢** pair; Boys' and Girls' Hose, all sizes, Brown, Black and White, **10¢, 15¢, 20¢, 25¢** per pair. Cretonnes, **25¢** per yard. Ladies' Gloves, **10¢** pair. Lace, **5¢** and **10¢** per yard. Men's Heavy Socks, **30¢** per pair. Ginghams, **25¢** per yard.

J. W. HOLMES

Phone 534 606 Vernon Street

Your Child!

Is School a Hardship to Him?

Does He Fail in Exams?

Many a bright child fails in school due to faulty vision. They are probably unaware of it, but it is telling in their work.

Now is the time to have those eyes examined. Make sure, so that your child is not handicapped. You owe it to them.

J. O. PATENAUDE

OPTOMETRIST and OPTICIAN

BRITISH INCOME TAX

—due to recent Legislation, can can now be

RECOVERED

by persons residing in Canada. Retroactive to April 5, 1920.

If you are affected, think of your losses in the past four years through British Income Tax, and write me. I represent the leading British Company collecting refunds. Charges moderate and Deducted From Savings. No Cure—No Pay!

P. G. EBBUTT

BOX 46 CRESTON, B.C.

Quality Groceries
WE DELIVER

P. & W. GROCERTERIA

522 BAKER ST.

PHONE 235

Preserving Peaches

They are in splendid condition. Per crate **$2.15**
SUGAR MELONS—They are delicious. Whole, per lb. .. **7¢**
CANTALOUPES — Pink meat. Each ..... **15¢**
ORANGES—Sweet and juicy. Per doz. ..... **35¢**
3 doz. **$1.00**
BARTLETT PEARS—Just right. Per bskt. ..... **50¢**

Golden Bantam Corn

ONTARIO CHEESE—Full flavor. Per lb. ..... **30¢**
CUSTARD POWDER — Holbrook's. 14-oz. tin ..... **40¢**
B.C. HONEY—New crop. 4-lb. tin **$1.20**
WINDSOR TABLE SALT— 7-lb. bags ..... **25¢**
TOILET PAPER— 4-oz. rolls. 9 for ..... **50¢**
CLOVERDALE BUTTER—It's good butter. 2 lbs. ..... **75¢**

SUGAR

LOOKS LIKE GOOD BUYING TODAY.

CLIP

For More Milk Profits

Hundreds of farmers say that clipping cows swells milk profits.

"4 to 9 lbs. more milk per cow a day," says Harry Davis, of Dunkirk, Ohio.

"Cows average 6 lbs.. more milk per day since clipping," says Baker Farm Company, Spooner, Wis.

STEWART No. 1

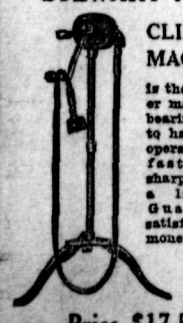

CLIPPING MACHINE

is the best ever made. Ball bearing. Easy to handle and operate. Clips fast—stays sharp. Lasts a lifetime. Guaranteed satisfaction or money back.

Price $17.50

For Sale by

WOOD-VALLANCE HARDWARE CO., LTD.

NELSON, B.C.

A Vote for Oliver Is a Vote for Nelson

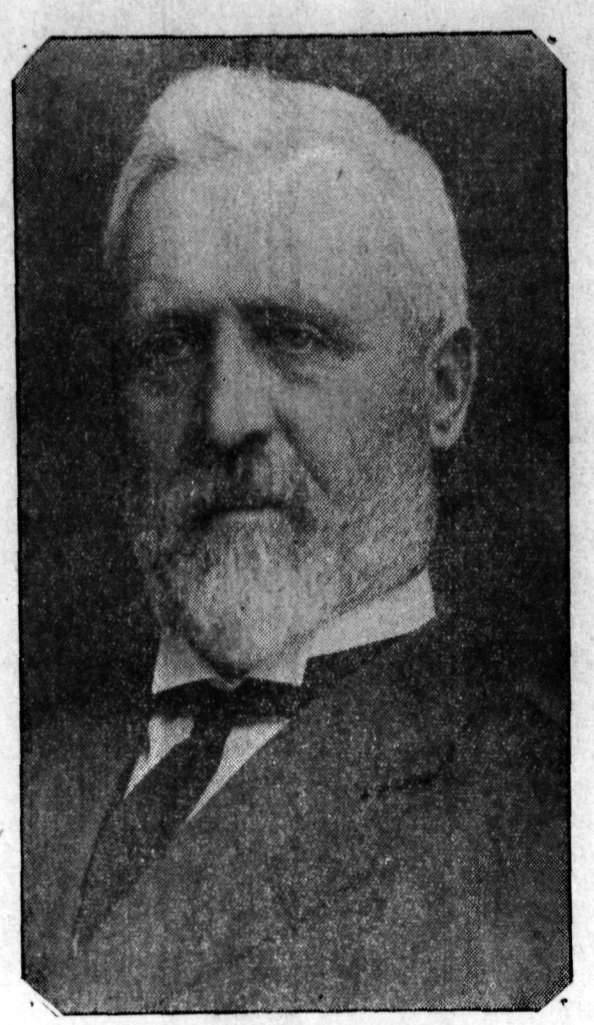

HON. JOHN OLIVER,
Premier of British Columbia

* * * *

TO THE ELECTORS OF NELSON:

Through the kindness of my friend and colleague in the Legislature, Mr. Kenneth Campbell, and through the courtesy of Mr. Campbell's supporters in the City of Nelson and with, I believe, the approval of many Nelson citizens who believe that there is still an important service which I can render to our Province, I was invited to accept a nomination in this the Capital City of the Interior.

I very deeply appreciate the invitation so kindly extended to me. In the campaign of the last ten days, with the assistance of my colleagues, I have endeavored to present to you in a fair and reasoned way the issues that are of importance to the Province and to this community. We have refused to be led into bitterness and abuse. You have, in a most remarkable manner, given us your attention at the many public meetings which we have addressed.

With you, after a lifetime in the Province, I have faith in its natural resources and its possibilities. The trying years are past. Our mines, our forests and our lands have begun to pulsate with the throb of progress as never in our history. If honored with election as your member, I pledge myself to serve you to the utmost of my ability and, so long as the Lieutenant-Governor of this Province honors me with his confidence as his First Minister, to guide the destinies of this fair Province as faithfully and as zealously as I can to the end that prosperity may be the lot of all the people of British Columbia.

Faithfully yours,

JOHN OLIVER

A Vote for Oliver Is a Vote for Nelson

Associated Growers of British Columbia

NELSON SUB-CENTRAL

Orders for Fruits and Vegetables for shipment from the Okanagan or Kootenay solicited from the trade.

TELEPHONE 567

Office and Warehouse,
GRANITE ROAD, NELSON
(West of Imperial Oil Co.)

VICTORIA, Aug. 22.—British Columbia has been visited by 1621 forest fires so far this season, according to today's report issued by the department of lands. Up until the same date in 1922 there had been 2002 fires.

A. S. Horswill & Co.

Phone 121

This week is all election excitement. However, you will do the right thing on Saturday, and in the meantime we have everything you want in Groceries, Fruits and Vegetables to feed you well.

Phone in your orders. We'll do the rest.

Sweaters

IF YOU like to play a round of golf in the evening; if you like to be outdoors now the weather is a little bit cooler, you ought to have one of these sweaters. They are made for just the sort of weather we are having, you will find them handy the year around.

Pure Wool,
$3.25 to **$10.00**

Emorys

FOR CARS OR INFORMATION

PHONE 75

Harry Houston's

CAMPAIGN HEADQUARTERS

Don't Make Any Mistake

You Don't Have to Be a Musician to Attend the BIG PICNIC and MOONLIGHT EXCURSION to PROCTER,

Wednesday Aug. 27

IF YOU ARE FOND OF MUSIC, DON'T MISS IT!

The Kootenay Kilties, Nelson City Band, the Nelson Symphony Orchestra and the Nelson Operatic Society will all be there.

ADULTS $1.75 —S.S. NASOOKIN— CHILDREN 90c

STRATHCONA LUNCH ROOM

Mrs. A. Kellogg, Manageress.

SPECIAL SUNDAY CHICKEN DINNER

5:30 to 7 p.m.

50¢

Strathcona Hotel

STANLEY STREET

WHEN PAINTING UP

please bear in mind that we have a stock of Paint and Varnishes.

SHERWIN-WILLIAMS PRODUCTS

FLEMING'S STORE

FAIRVIEW

LIBERAL HEADQUARTERS

PHONE 195

FOR CARS OR INFORMATION

Capitol Entertainment

Election returns will be shown on screen through courtesy of The Daily News.

Matinee, 2:30
Night, 7 and 9

CHANGING HUSBANDS

The best comedy-drama we have ever shown.

Spat Family Comedy,
"POLITICAL PULL"
International News

COMING MONDAY
GLORIA SWANSON
In "Manhandled"

Cleaning Arrests Wear

and Brightens the Color.

Now, Ladies, is the time to have your last year's suit cleaned.

H. K. FOOT

High-Class Dyer and Cleaner
FAIRVIEW NELSON, B.C.

Elberta Freestone Peaches

For Preserving

Will Arrive Friday

We would advise our customers *to place their orders early.*

J. A. IRVING & CO.

513 BAKER ST. NELSON

The Great Supply House

Opera House

SATURDAY, AUG. 23

Matinee 2:30 p.m.
Evening 8:30 p.m.

Madam Gladys Attree

Presents Her

CAPITOL DANCERS

In

VAUDEVILLE REVUE

'KANADIAN KAPERS'

MATINEE
Adults 50c; Children 25c

EVENING
Adults 75c; Children 25c