SEP 25 1924
KELOWNA B.C.

B130 1APR25
PROV LIBRARIAN
VICTORIA B C

1022

Wells Bids Adieu
TO NEWSPAPER WORK
See Page 2

The Daily News

VOL. 23 NELSON, B. C., TUESDAY MORNING, SEPTEMBER 23, 1924 NO. 132

Judge Forin Gives
ACCOUNT OF TRAVELS
See Page 8

STRIKE OF PRESS OPERATORS AT AN END

TEN THOUSAND RESERVES TO AID SHANGHAI

Reinforcements Slip Into Action Under Cover of Night Lull

COMMANDER SAYS HE WILL TAKE NANKING

Peking Police Order Papers to Refer to Chang Men as Rebels

SHANGHAI, Sept. 23.—Fifteen hundred reinforcements for the Chekiang troops defending Shanghai from the aggressive Kiangsu armies were sent under cover of darkness Monday night and this morning into the front battle lines during the nighttime lull in fighting. With the men, who were sent particularly to positions in the "railway" sector—Kiatung to Hwangtu to Tsingpu—to strengthen the lines most attacked, went a number of machine guns, mountain guns and field pieces.

Reliable reports received from the south declared Lu Hung Hiang, commander of the defence armies who declared he will capture Nanking before the volunteer army gives up the fight, has 10,000 reserves held ready for action along the Shanghai-Hangchow railway.

Mobile Reserves

The reserves are supplied with trains allocated to move them on short notice should it prove necessary to use them to prevent a possible drive to the south from Tsingpu or to block a sudden shift on any of the other fronts.

The cruiser Haichow, principal vessel of the group which deserted the Chekiang cause earlier, returned to Whangpoo (Shanghai harbor) late last night. It was reported that the crew of the cruiser refused to join the enemy fleet at Nanking, and forced the ship's officers return to Shanghai.

"Nationals" and "Rebels"

PEKING, Sept. 22.—With the announced purpose of demonstrating to the people that the conflict threatening between the armies of rival militarists in northern China is not an individual but a national enterprise the metropolitan police today circularized all Peking newspapers instructing them to eliminate the terms "fengtien" (Mukden) and "Chihli" in referring to the two armies.

The newspapers were told to use instead the term "rebel" when referring to the Manchurian armies of Gen. Chang Tso Lin whose headquarters are in Mukden and "national" when the central government armies of Wu Pei Fu were meant.

Peking is in the Chihli province.

Thus far only minor clashes between the opposing armies have occurred.

TEARFUL WOMAN AWAITS NEWS OF HER MEN'S FATE

Gasboat From Which They Disappeared Is Held Across Line

VANCOUVER, Sept. 22.—Heartbroken over the possible fate of her husband and 18-year-old son, Mrs. W. J. Gillis returned from Bellingham, Wash., yesterday without seeing the boat from which the two men may have been lost, and firmly convinced that the police of Bellingham are doing nothing to assist in solving the mystery.

The first intimation that a tragedy might have taken place was when the little gas schooner Beryl G. was picked up by the lighthouse keeper on Stuart island, on the American side, in the Gulf of Georgia.

According to advices received here, the boat was supposed to have been towed to Bellingham, but yesterday, when Mrs. Gillis tried to locate the schooner, she was told by the authorities in Bellingham that the boat was being held at Stuart island by the lighthouse keeper for salvage.

American Police Mum

Mrs. Gillis was unable to learn what was on the boat, or anything connected with it, as a policy of secrecy was adopted by the American police.

Downhearted, and on the verge of a nervous breakdown, Mrs. Gillis returned home, where she sits with folded hands, surrounded by her four daughters, awaiting a word that will either plunge them into deepest mourning or raise their spirits with prospect of a joyous reunion.

The provincial police at Victoria are endeavoring to locate the logging camp for which Mr. Gillis was towing when the boat either got away or was taken, with father and son on board.

Victoria Lawyer, Pooley's Partner, Dies, Fifty-six

VICTORIA, Sept. 22.—A. H. Luxton, a prominent Victoria barrister, and partner of R. H. Pooley, died here today. He was 56 years old, and had lived in this city for 36 years.

Dashed to Death at Cliff's Foot

PRINCESS RADZIWILL

The Polish novelist, was killed by falling over a high cliff at Mount Kineo, Me. A few years ago, before her marriage, she was a French instructor at the University of British Columbia.

TRIO IN ROOM PULL REVOLER ON DETECTIVES

Man and Two Women in Vancouver Held for Attempted Murder

VANCOUVER, Sept. 22.—Following a fierce fight yesterday, in which a gun was turned on detectives, and prisoners escaped, Jack Connors and Marie Harold were arrested today, together with Grace Wilson.

Detectives Quirk and Dunlop went to the Toronto Rooms to investigate conditions there. Connors was there, with the two women, and when asked to explain his business he attacked Dunlop.

The Wilson woman pulled Quirk's hair when he tried to assist, and in the scuffle Mrs. Harold secured Quirk's revolver and passed it to Connors, who held up the detectives, fired a bullet into the floor as he left the room, and fled down the fire escape.

Reinforcements were called, and Detectives McLeod and Grant responded.

The four, after a lengthy search, found one woman under a bed, and Connors and the other woman in an apartment nearby.

All three will be charged with attempted murder.

PRINCE GREETED BY THE PREMIER AT THE CAPITAL

Is Glad to Be Back "Home," Wales Informs King at Ottawa

OTTAWA, Sept. 22.—After a brief stop at Ottawa this afternoon the Prince of Wales left on his special train en route to his ranch in Alberta. When he stepped off his train at a siding one-quarter of a mile from the station he was greeted by Premier King and others while a crowd of 200 cheered him.

"I had a most pleasant stay in the United States," the prince told the prime minister. "Everywhere I was given the finest hospitality, and my wishes as to quietness and privacy were respected most assiduously. However, I am very glad to get back to Canada and feel at home again."

JURY FINDS TRUE BILLS FOR BOAK

Victoria Doctor Faces Manslaughter Counts for Two Car Victims

VICTORIA, Sept. 22.—Returning after luncheon recess this afternoon, the grand jury brought in a true bill against Dr. Eric W. Boak on two counts of manslaughter in connection with the death of the late Alexander McLaughlin and the late David Ballantyne, at the assizes.

Mr. Justice Murphy agreed to the request of H. A. MacLean, K.C., for the defence, that the trial should not open until 10 o'clock tomorrow morning.

M. B. Jackson, K.C., appears for the crown.

South Vancouver Gives Railway a Lower Assessment

VANCOUVER, Sept. 22.—South Vancouver has carried by a large vote the plebiscite to give the Canadian Pacific railway a reduced assessment in return for the maintenance of a golf links.

SMITH EVIDENCE ALL COMPLETED; COUNSEL ARGUE

Accountant Responsible for False Returns, the Crown Claims

HE DID HIS DUTY CLAIMS DEFENDER

Accused Officer Admits He reported as He was Instructed

TORONTO, Sept. 22.—Tomorrow will finish the trial of the first of the officials of the defunct Home Bank of Canada, charged with offences under the Bank act. Evidence in the trial of Ocean G. Smith, former chief accountant of the bank, charged with sending false returns to the finance department, concluded this morning, and D. L. McCarthy, K.C., crown prosecutor, finished his address.

Gordon Shaver, counsel for the defence, addressed the court throughout the entire afternoon session, and will probably take up most of the session tomorrow morning.

Immediately upon the conclusion of the trial of Smith, the court will take up the case of Sidney Jones, chief auditor of the bank, who also is charged with making out false returns to the government.

Under Manager's Instructions

Smith, under cross-examination by Mr. McCarthy this morning, said he knew nothing about appropriations made by the bank for big loans to certain companies. In referring to these in his reports to the government, he had simply taken instructions from the general manager.

Neither had he questioned any of the securities given by the companies, taking his instructions as to their value from books of the bank and reporting on these figures to the finance department.

His cross-examination was completed by 11 o'clock, and Mr. McCarthy started and finished his address before noon.

Mr. McCarthy said the crown contended that the accused had deliberately refrained from finding out the true condition of the bank for his reports to the government. As chief accountant, continued the crown prosecutor, he stood between the bank and the public as a protection, but he did not inquire into the bank's affairs any more than to accept entries from books.

The counsel said that the Bank act specifically called upon the accountant to render a true account of the bank's affairs to the department of finance, and that the accused had failed in the performance of this duty.

Policy Not His Business

Mr. Shaver, counsel for Smith, argued that the accountant could not in any way have anything to do with the policy of the bank, and that his duty in his reports to the government consisted entirely of reporting matters as they were on the books; beyond that was not his duty.

"Where duty has been performed, there cannot be any charge of not doing it," said Mr. Shaver, who argued that the crown case had failed at this point. He argued that the duties of the accountant were purely routine, and that he could not be held responsible for the bank's condition.

"Perhaps the man responsible for the condition of the bank will be discovered and punished, but it cannot be the man who did his duty," said Mr. Shaver. He backed his argument about making reports from books, by a declaration of Mr. Justice Decarie in the trial of H. D. Macarow of the Merchants bank, and added:

"What is sauce for the goose is sauce for the gander."

FLIERS ARRIVE ROCKWELL FIELD

Will Start Today for Seattle, Starting Point of the World Tour

SAN DIEGO, Cal., Sept. 22.—America's around-the-world fliers returned today to Rockwell Field, San Diego, from which they took off last March to start their globe encircling trip.

As if to give good measure to the achievement already heralded far and wide, fliers got in ahead of the announced schedule.

The announced plan is for the fliers to resume their trip north tomorrow. They will go as far north as Seattle.

Fell Five Stories but Will Live to Tell the Story

VANCOUVER, Sept. 22.—After falling five stories from the window of the Empress hotel Saturday on to the pavement, J. H. Hepburn of Lagrande, Oregon, believed fatally injured, recovered consciousness today, and will live.

Taken to his room in a state of intoxication, Hepburn was sitting on a chair, and lost his balance.

OTTAWA, Sept. 22.—After seeing her former lover with another girl at a dance, Rae Goldsmith, aged 22, civil servant, drank carbolic acid last night, and died.

Prepares Plan for French Debt Funding

EDWARD N. HURLEY

Former chairman of the United States federal trade commission, and now member of the debt funding commission, has submitted a plan for the settlement of the French debt to the United States by payments extending over 67 years.

SEVENTY IS THE DEATH TOLL IN TORNADO SWATH

Wisconsin Is Hardest Hit With Fifty-three Dead Reported

ST. PAUL, Minn., Sept. 22.—Mounting through the day as new reports came in, the death toll in yesterday's storms in Minnesota and Wisconsin stood tonight at three score persons, with sections of the latter state bearing the brunt of the grim burden.

The known dead in Wisconsin had reached 53 tonight, while Minnesota's total remained at five.

Besides many dead, perhaps an equal number suffered injuries requiring attention, for from Thorp and Owen districts alone seriously injured persons were sent to the hospital.

Violent wind and rain storms prevailed generally over Wisconsin, Minnesota and the Dakotas, and extended southward into Iowa.

The entire district suffered damage to trees, corn crops and wire communication.

Around St. Paul the wind attained a velocity of 80 miles an hour, the result being seen in streets blockaded by uprooted trees, fences and signboards toppled over and hundreds of windows caved in.

Old Man Finishing His Continent Hike; Now on the Skeena

PRINCE RUPERT, Sept. 22.—W. H. Chapman, of Milwaukee, who on arrival here will complete a tramp back and forth across America on a wager, was at Usk on the Skeena river yesterday, going strong.

Chapman claims to be 77 years old, and will take first steamer from here for Vancouver, where he was to receive his $5500 wager money. "I'll finish the walk well within the specified time," he said.

Guards Frustrate a Jail Delivery; Lifer Is Killed

CHESTER, Ill., Sept. 22.—G. W. O'Malley, St. Louis, serving a life sentence for murder, was shot and killed, and John Weger, another long term convict, was dangerously wounded, when guards of the state prison here frustrated a delivery of six inmates.

Minister Admits He and New Sweetheart Poisoned Spouses

MOUNT VERNON, Sept. 22.—Rev. Lawrence Hight, in a signed new confession late today, said he poisoned his wife, Anna, and supplied the poison with which Mrs. Wilford Sweetin killed her husband. They had planned to be married, the minister admitted.

Mrs. Sweetin was ordered arrested. She was arrested at Ina and brought to the county jail here.

When arrested, Mrs. Sweetin was not informed Hight had made a statement implicating her in the death of her husband.

REGIONAL PACTS PROVIDED FOR WITH PROTOCOL

Are Part of Plan for Giving Security to Member States

EFFECTIVE WHEN AN ARMS PLAN IS FIXED

System of Arbitration Is Set Up to Meet All Cases

GENEVA, Sept. 22.—If three or four of the great powers—Great Britain, France, Italy and Japan—who have permanent seats on the council of the League of Nations and 10 other states, members of the league ratify the protocol of arbitration and security which was made public today, there will open at Geneva June 15 1925, a great international conference for reduction of armaments.

The United States like Germany Russia and other nonmembers of the league has been invited to participate in the conference, the program of which will be prepared under the direction of the council of the league.

The long-awaited protocol draft was presented today officially to the commission of disarmament by the "Big 12" composing the subcommittee, and speeches were made by Dr. Eduoard Benes, Czecho-Slovakia; Arthur Henderson, Great Britain; Signor Schanzer, Italy; M. Roncocour, France, and M. Poullet, Belgium.

It provides a plan of arbitration for disputes of whatever nature.

It also provides securities for countries like France and Belgium but authorizing regional accords, stipulating they must be open covenants, and quite definitely arranges for a conference for the reduction of armaments.

Entering into force of the protocol will be suspended until plans for the reduction of armaments have been adopted by the conference.

Arbitration proceedings stipulated by article 15 of the covenant are definite and extended, and a system is set up whereby all possible differences between nations must be submitted to arbitral boards even when the council of the league is unable to reach an unanimous decision.

Henderson Makes Reservations

In the course of a striking address Arthur Henderson emphasized Great Britain's readiness to come forward with the sanctions provided by the covenant.

Mr. Henderson reiterated Britain's determination to make reservations in subscribing to the arbitration clause of the world court, saying it was not reasonable to expect England could be taken before the world court for warlike acts carried out by her fleet at the request of the League of Nations against an aggressor state.

This pronouncement by the British home secretary is an allusion to the possibility of Great Britain's coming into conflict with nonmembers of the league in case a nonmember state should attempt to break a blockade.

Mr. Henderson insisted that the protocol meant sacrifices for England, but declared everything would be done to induce the British government and the British parliament to ratify it.

He emphasized that today's draft is not definite. Indeed, some of its arbitration clauses were somewhat modified tonight by the arbitration comment of the assembly, and prevailing comment at Geneva is that judgment on the protocol must be suspended until it has actually been adopted by the league assembly.

The protocol, furthermore, will be subject to changes at the suggestion of any government which contends that some of its features are ambiguous or unworkable.

Dealing With Aggressors

Article 7 of the protocol, which Dr. Benes called the foundation stone of the document, says, as soon as an aggressoh has been proclaimed, the obligations of the contracting powers concerning the sanctions stipulated in article 16 of the covenant will immediately enter into force so they can have proper effect without delay.

"These obligations," says the draft, "will be interpreted as obliging each member of the league to collaborate locally and effectively to make the covenant respected and to secure resistance against all acts of aggression.

"Conformably to article 16 the signatories engage individually and collectively to come to the aid of an attacked or menaced state and lend it mutual support by facilities and reciprocal exchanges in furnishing raw material, food all kinds, opening of credit, transport and transits, and take all measures in their power to maintain the security of both land and maritime communications of an attacked or menaced state."

The protocol concludes by declaring if two parties in a dispute are declared aggressors the economic sanctions will apply to both of them.

Is Germany Applying?

GENEVA, Sept. 22.—Representatives of several of the delegations to the League of Nations today reported they had heard rumors the German government is actively engaged with the telegraphs applying for membership in the league. Delegates, however, could not vouch for the authenticity of these reports.

COLONEL DIES AT VANCOUVER

VANCOUVER, Sept. 22.—Lieut.-Col. Charles Woolard, a veteran of the South African and world wars, died in military hospital this afternoon, aged 53 years.

A Crown Witness in Ocean Smith Trial

MRS. GWENDOLYN ENTHWISTLE

Former ledger keeper at the Toronto branch of the Home bank, is testifying in the trial of the former chief accountant, on a charge of making out false statements.

RADIUM SPRINGS OWNERS DEMAND HALF A MILLION

Court Will Go From Victoria to Banff to Hear Governor

VICTORIA, Sept. 22.—Set over from last fall, the trial began in the exchequer court this morning of the King vs. Roland Stuart and others, an action to determine the compensation to be paid the owners of the therapeutic springs on the Banff-Windermere road, at a point some miles from Windermere, in the Sinclair canyon.

The springs, locally known as Radium Springs, have been expropriated by the department of the interior, and the court has been asked to determine the value, which is set at $500,000 by the defendant and his associates.

It being desired to hear Dr. R. G. Brett, lieutenant-governor of Alberta, on technical evidence based on his knowledge of the Banff springs, it was agreed by the court that the defendant should be heard there, so a sitting of the court will be held next week in Banff.

AUSTRALIA HAS NOT SUGGESTED A JOINT FLEET

Ottawa has Heard Nothing of a "Pacific" Squadron Based on Coast

OTTAWA, Sept. 22.—No correspondence has, it is intimated, been so far received here intimating that Australia hoped to have the cooperation of Canada in the formation of a Pacific naval squadron with headquarters at Vancouver, as has been stated in a special cable. The only word that Australia would welcome such cooperation, it is stated, is in the nature of press dispatches.

It is further pointed out here that any such scheme would need parliamentary sanction before it could be made effective.

Formation of a Pacific squadron has been discussed before, although it never reached the stage of a concrete scheme. At the imperial defence conference of 1911, the formation of Pacific fleet of Empire, as it was called, was then spoken of, and Singapore was suggested as a rallying point.

STATES FAILS TO IMPRESS BARONET

Thinks British Intensive Work Beats Out Famed American Hustle

OTTAWA, Sept. 22.—"Americans appear to me to be great wasters of time, invariably late, and slow in doing everything," said Sir Max Muspratt, Bart., today, after completing a tour of the United States.

"Our shorter hours and intensive work get there quite as much as the American method. I was not at all impressed with the so-called American hustle," he added.

Sir Max is quite satisfied that Great Britain is going to keep ahead in the world markets.

Beland to Attend Hygiene Conference in Paris Shortly

OTTAWA, Sept. 22.—Hon. H. S. Beland will represent Canada at the meeting of the international office of hygiene in Paris on October 8.

MEN CALL OFF WIRE STRIKE BUT LOSE JOBS

Some May Get Work by Applying Again to Canadian Press

BROKE AGREEMENT; SENIORITY IS GONE

Automatic Tape Instruments Are Installed by Many Newspapers

TORONTO, Sept. 22.—A new turn was given the dispute between the Canadian Press and its former telegraphers, now on strike, by the decision of the latter today, to accept the offer of the minister of labor at Ottawa of a board of conciliation. The minister granted the board at the request of the Canadian Press, the latter nominating its president, E. Norman Smith, of the Ottawa Journal, as its representative. The men refused to appoint a representative, and went on strike at 24 hours' notice a week ago last Thursday.

Apparently now realizing that their strike is a fiasco, they now have notified the minister of labor that they have appointed J. G. O'Donoghue, K.C., of Toronto as their representative.

Livesay Outlines Position

"The company has always offered to arbitrate," said General Manager J. F. B. Livesay today, "and so far as we are concerned, this dispute has never been a question of wages. The men made exorbitant demands of a wage increase, to which we replied by a notice of a small reduction, which we think fair, seeing that since the agreement was made, four years ago, the cost of living has tumbled.

"We offered to arbitrate the question of increase or decrease under the arbitrat on clause we contended was inserted in the agreement for that very purpose. Or, we would first of all arbitrate the interpretation of that clause. The men refused, offering indeed, to arbitrate only the the existing wage or an increase," which, from the company angle, was absurd.

"Being then threatened with a strike, we applied, as a public utility, to the minister of labor for a board of conciliation, which was then granted. The men struck in spite of this, and in doing so placed themselves on very insecure ground.

"It is necessary to bring this out," Mr. Livesay continued, "because the men have put it about that they struck to avert a decreased wage on which the company insisted. Nothing could be further from the fact. In taking the strike vote they used these very words:

"Your committee strongly recommends immediate and drastic action to enforce our demands for an increase.'

Not a Paper Missed

"They thought they could tie up the news service completely, and best us in 24 hours. But what is the present situation?

"Not a single newspaper in Canada has missed receiving a news service by telegraph, telephone or radio since the strike started.

"Somewhat reluctantly, because that means the permanent replacement of a large number of Morse men, the company set about the task of installing automatic printers. Our first printer circuit, connecting Montreal, Ottawa and Toronto with New York, is already working. Other circuit equipment has been ordered from the Morkum company of Chicago, and it is the very last word in automatic printer service.

"Realizing that they were misled by their union officials, and recognizing that in the past they always have had a fair deal from the Canadian Press, some of our former telegraphers have voluntarily returned to work, and are now being employed. It is regretable indeed that we cannot find positions for all of the 77 men that went out, but the blame for that must rest elsewhere.

Chairman Changes Ground

"I today received a letter from the strikers' general chairman," went on Mr. Livesay, "in which, after notifying us that they were appointing their member to the board of conciliation, Mr. Clark went on as follows:

"This will be your official notification that all telegraphers in your employ are being instructed to return to work, effective with all night shifts, Monday, September 22."

"This strikes the management as

(Continued on page 7)

The Weather

The temperatures below are for the 4 hours ending yesterday afternoon at 5 o'clock

VICTORIA, Sept. 22.—Nelson and vicinity: Mostly cloudy and cool, with showers.

	Min.	Max.
NELSON	43	59
Victoria	51	55
Vancouver	52	54
Kamloops	56	60
Barkerville	34	44
Prince Rupert	42	60
Estevan	48	54
Calgary	36	72
Winnipeg	36	62
Portland	46	72
San Francisco	54	64
Seattle	58	66
Penticton	57	79
Vernon	50	70
Grand Forks	45	64
Kaslo	44	58
Cranbrook	39	69
New Hazelton	42	52
Edmonton	34	64
Prince Albert	32	60

Leading Hotels of the West

Where Superior Accommodation May Be Obtained

The Hume

George Benwell, Proprietor

The Premier Hotel of the Interior

AMERICAN PLAN RATES $3.50 to $5.00

Rooms with Running Water and Private Baths.

Headquarters for all Travelling Men, Mining Men. Lumber Men and Tourists.

ROTARIAN HEADQUARTERS

SPECIAL SUNDAY DINNER $1.00

THE MOST COMFORTABLE ROTUNDA IN THE CITY.

HUME—Howard S. Amon, Portland; W. J. Turner, Salmo; A. B. Ritchie, Tadanac; J. E. Black, Spokane; T. J. Mayre, Long Beach, N.Y.; Ralph Gillette, Silverton; H. Hincks, Howser; G. H. Harris, Vancouver; T. N. Kirby, Montreal; E. J. Walker, T. N. Keffer, H. Harirson, W. R. Baruse, Vancouver; D. W. McKay, New Westminster; H. B. Kennedy, Lethbridge.

EUROPEAN PLAN

Daylight Sample Rooms for Commercial Men.

Hotel Strathcona

Once You Get Acquainted With the Strathcona YOU WILL STOP AT NO OTHER

First-Class Lunch Room in Connection. All White Help.

Savoy Hotel

Newly Remodelled

Completely furnished with the best of everything.

For Your Comfort

J. A. KERR, Proprietor.

Corner of Baker and Falls Sts. 2 Blocks from Depot.

—LET'S STAY at the SAVOY—

Steam Heated—Hot and Cold Running Water—European Plan.

CAVOY—B. Sawchuk, Sandon; M. N. Thorpe, Harry Long, Pat Long, Spokane; W. A. Inkson, Slocan; Mr. and Mrs. Otis Hawkins, Mrs. A. E. Baker, Hall; Mrs. W. A. Jackson, Slocan City; W. T. Dixon, Edmonton.

Queen's Hotel

Steam heated Throughout All rooms with hot and cold running water. In center of business district our motto is "We aim to please

A. Lapointe, Prop

THE MADDEN HOTEL

T. MADDEN, Prop.

Steam-heated Rooms by the Day, Week or Month.

Every consideration shown to guests.

Cor. Baker and Ward Sts., Nelson

MADDEN—C. Charles Wells, Salmo; L. W. DeRushoff, Kamsoell; G. M. Annable, Moose Jaw; W. H. Munroe, Silverton; James Crossman, Nick Sochoss, P. Popoff, Vancouver.

OCCIDENTAL HOTEL

A. C. TOWNER, Proprietor.

The home of plenty.

Fifty rooms of solid comfort.

We serve the best meals in Nelson. It's the cook.

THE LAKEVIEW HOTEL

Mrs. Mallette & Son, Proprietors

Nice, warm, comfortable rooms at reasonable rates. Open day and night.

Corner Hall and Vernon Streets.

STIRLING HOTEL

715 Vernon Street East.

Steam heated. Hot and cold water.

We are here to serve you.

P. H. BUSH, Prop.

NEW GRAND HOTEL

616 Vernon Street East.

Only brick hotel in city. Steam heated; hot and cold water.

European and American plans.

SHERBROOKE HOTEL

Near C.P.R. Station.

Rooms at Reasonable Rates.

H. DUNK, Proprietor.

NEW GRAND—F. Seal, Procter; William Myten, A. L. Sam, Slocan City; Mrs. Breffet, Kaslo; P. Norberg, city; H. R. Offord, W. E. Forsyth, Vancouver; George P. Harvey, Nakusp; Mrs. W. R. Colgrove, Edgewood; Miss Mollie Colgrove, New Denver; J. Brittle, F. Coles, Penticton.

CLASSIFIED ADS BRING RESULTS EVERY TIME.

FOUND COAL IN ELLESMERE LAND

MacMillan Reports Finding Enormous Deposits in That Land of Ice

WISCASSET, Me., Sept. 22.—Enormous coal deposits were discovered in Ellesmere Land, by Capt. Donald MacMillan, arctic explorer, who arrived here Saturday after 15 months sojourn in the far north. Coal was found in seams in some places 25 feet thick. Samples of coal, which he said was bituminous, were brought back by the explorer for analysis.

KNOCK-OUT VALUES

THERE are Larger Stores—yes!
AND Stores that are Older,
SELLING Men's and Boys' Wear.
BUT does any store offer
BETTER Value than we do?
COMPARISON Costs Nothing:
WHY Not Make a Test?

Madden Block — Boys Clothing — CHARLES MORRIS COMPANY — MEN SUITED — Ward Street

Pickling Time

We have H. J. Heinz Pure White Pickling Vinegar. No acid. Fine flavor. Let me deliver you a gallon at $1.25
Pickling Onions, lb. ....15¢
Tomatoes, lb. ....5¢
Bacon, Machine Sliced, lb. ..35¢
Ham, Sugar Cured, Rolled and Boned, Sliced, lb. ....50¢
Creamery Butter, 2 lbs. ....85¢
Fresh Eggs, 2 doz. ....95¢
Crystal White Soap, 15 bars for $1.00

Community Grocery

PHONE 245

Stanley Horswill

Nelson's Best Cafes

BOSTON CAFE

and Furnished Rooms, 511 Baker St. The newest cafe in the city. Rooms, 50c per night. Special rates by week or month. Special Chicken and Turkey Dinner each Sunday, 50c. Regular Dinners and Luncheons, 35c. OPEN DAY AND NIGHT.

ROYAL CAFE

Classic Restaurant

Refinement and Delicacy Prevails

OPEN DAY AND NIGHT

Luncheon, 11:30 to 2 ....35c
Special Dinners, 5:30 to 8 ....35c

We Specialize in Chop Suey and Noodles.

THE L. D. CAFE

Finest-equipped restaurant in the city. OPEN DAY AND NIGHT. SPECIAL—Ice cream, soda water and hot drinks. Nice, clean, furnished rooms; hot and cold water.

We cater to private parties.

THE STANDARD CAFE

320 Baker Street, Nelson, B.C.

OPEN DAY AND NIGHT

11:30 to 2:30, Special Lunch ..35c
5:30 to 8:00 p.m., Supper 35c

Phone 154

PARIS CAFE

IS NOW OPEN FOR BUSINESS

Next to Tremont Hotel.

Meals, 35c. Breakfast, 6 to 12 a.m.

ELECTRIC CAFE

507 Baker St., Nelson, B.C.

Open Day and Night.

Excellent Meals, Quick Service.

Everything cooked by electricity.

Luncheon, 11:30 a.m. to 2 p.m., 35c
Supper 5:00 p.m. to 8:00 p.m., 35c
Special Sunday Turkey Dinner, 50c plate.

Phone 450

WELLS PAYS ADIEUS TO JOURNALISM

Wants Holiday After Year of Writing on Schedule

REVIEWS LABORS OF PAST CAREER

Writer Sees Himself a Revolutionary Fighting Everything

By H. G. WELLS

LONDON, Sept. 22.—(By Cable)—Firty-three articles have I written in the past 12 months, and this will be the fifty-fourth, and last. I desist. I turn over the book into which my secretary, with a relentless regularity, has pasted them all. Some I like; most seem to be saying something quite acceptable to me, but imperfectly, in a rather ill-fitting form; some are just bad.

Admires Newspaper Men Now

My admiration for the masters of journalism has grown to immense proportions after these efforts. Their confidence Their unstrained directness! Their amazing certainty of their length! And their unfaltering quality!

I had never realized before the tremendous hardship of periodicity. Every week or every day the writer must chew the cud of events, and deliver his punctual copy. Every day, wet or fine, the newspaper sheet must be filled—filled, but not congested. But it is only now and then that the phase is good for really happy writing. Sometimes everything is germinating, but nothing seems to happen; at others a dozen issues compete for attention. Now, one does not want to write because there is nothing to stimulate one to utterance; now because one wants time to consider some dominating event. But the columns stand waiting. Henceforth, for my poor irregular brain, there shall be no more periodicity.

What Do His Writings Mean

I look over these articles, and suddenly there joins on to my sense of them the fact that on my table are lying the proofs of a collected edition of my writings; 30 fat volumes they will make. I perceived I have already lived a long industrious life. I celebrate my death as a periodic journalist—and these proofs extend the obituary sense beyond the scope of that event.

If I am not actually tucked up in my library death-bed, I am at least sitting on it.

Possibly I may yet take a few more airings before I send for the clergyman and the heirs, and turn in for good, and start blessing and forgiving people from my pillow, but the longer part is finished.

What does it all amount to—that mass of written matter?

An Image Destroyer

The gist of it is an extraordinarily sustained and elaborated adverse criticism of the world as it is, a persistent refusal to believe that this is the best, or even the most interesting, of all possible worlds.

There is a developing attempt, culminating in the "Outline of History," to show that the world of men is only temporarily what it is, and might *be altered to an enormous extent.*

There is a search through every sort of revolutionary project and effort, for the material of effective alteration.

The total effect of those articles, and these books of mine, on my mind, is of a creature trying to find its way out of a prison into which it has fallen.

I recall how, in my boyhood, I made a little prison of paper and cardboard for a beetle, and how I heard the poor, perplexed insect crawling and scratching and fluttering inside. I forgot what became of it. Perhaps I gave it its freedom; perhaps it pressed and worried at the corners where the light came through, and made and enlarged a hole and worried its own way out.

But I remember the dirty scratches and traces of its explorations on the unfolded paper cage.

To a larger mind, these books and *articles of mine will seem* very like those markings.

Implicit behind and beyond all these writings there is faith n a great "outside."

I do believe there is a better life life for such creatures as we are, and betterment for our race, and an escape from the meanness, the dullness, the petty doomed life of this time. So far as I can go beyond my untrained feelings, and my unsolved limitations, I give myself to the attack upon our common prison walls of ignorance and effortless submission.

In all these articles and books there is the thrust of the natural and conscious and convinced revolutionary.

Ag'in What Is

I am against the clothes we wear, and the food we eat, the houses we live in, the schools we have, our amusements, our money, our ways of trading, our ways of making, our compromises and agreements and laws, our articles of political association, the British Empire, the American constitution. I think most of the clothes ugly and dirty, most of the food bad, the houses wretched, the schools starved and feeble, the amuse*ments dull, the monetary methods* silly, our ways of trading base and wasteful, our methods of production piecemeal and wasteful, our political arrangements solemnly idiotic.

Most of my activities have been to get my soul, and something of my body, out of the customs, outlook, boredoms and contaminations of the current phase of life.

I am not so very exceptional in this. Endless people find the present world, in spite of storms of natural beauty, in spite of the irregular delightful revelations of human possibility, almost intolerable. Indeed, I do not know how far the occasional intense loveliness of nature and the rare gleams of human dearness and greatness, do not exacerbate their general discontent. They struggle to get away from it.

Drink—"the shortest way out of Manchester," as one called it—a vicious pursuit of excitement, opiates and religious devotion, a widespread indulgence of reverie, are all forms of escape from the cruel flatness of uninspired days.

But none of them, unless it be the religious excitement, give more than a temporary respite. When the orgy is over, comes the awakening still in the cage.

But in the idea of revolution, which does not forget the cage, but realizes its impermanence, there is an enduring sport for the spirit.

A Great World Garden

My imagination takes refuge from the slums of today in a world like a great garden, various, orderly, lovingly cared for, dangerous still, but no longer dismal, secure from dull and base necessities. I have come to believe in the complete possibility of such a world, and to realize the broad lines upon which we can work for its attainment, through a great extension of the scientific spirit to the mental field, and through a deliberate reconstruction of social and economic life upon the framework of a new, far-reaching educational organization.

By projecting my mind forward to that greater civilization I do succeed in throwing a veil of unreality over the solemn ineptitude of today, and the complete identification of myself and my insufficiancies and disappointments with the quality of common things. By insisting that I can be a creative revolutionary I escape from acquiescence in what I am and what things are. To live under the rule of King George or President Coolidge and under the sway of current customs, habits and usages, can be made tolerable by the recognition of their essential transitoriness and their ultimate insignificance.

And in no other way can it be made tolerable to anyone with a sense of beauty, and a passion for real living.

Has had Enough of It

That is what I have been saying in these 30 volumes of collected works, and in this yearful of newspaper articles and after a rest it is quite possible I shall go on saying it some more.

But, after these reflections upon my literary death-bed, I think I shall take a holiday—at least from journalism—for a time. If there is anything worse in this way than periodic journalism it must be preaching and having to go into a pulpit with half an hour's supply of uplift fresh and punctual every Sunday.

(Copyright, 1924, by the McClure Newspaper Syndicate.)

Clean to handle. Sold by all Druggists, Grocers and General Stores

Liquor for Yukon Is Stolen While Awaiting Treaty

VANCOUVER, Sept. 22.—Sixty cases of liquor destined for the Yukon have been stolen from the bonded warehouse where it had been stored for months, awaiting the signing of the treaty with the United States permitting its shipment across the United States territory. It had come direct from the old country.

CLAIMS RATES MUSTN'T EXCEED CROW STANDARD

Symington for Manitoba Argues Against Discrimination

DENIES AUTHORITY TO GO ABOVE THEM

Only Power to Go Higher Is Vested Alone in Parliament

OTTAWA, Sept. 22.—The Crow's Nest Pass rate agreement hearing before the railway commission today was occupied by the presentation of argument by H. J. Symington, K.C., counsel for the prairie provinces.

Mr. Symington contended discrimination under the rates filed by the railway was clearly established, and he held that the commission was bound to remove that discrimination and in doing so could not raise the rates on articles included above the Crow's Nest Pass standard.

The lawyer discussed the reply to the charge of discrimination which has been indicated by Eugene Lafleur, K.C., chief counsel for the railways, and maintained that the railways now were asking the commission to reverse its previous decisions.

It was imperative, he said, for the commission to remove the discrimination, but he argued the commission had no authority to raise rates higher than the Crow's Nest Pass maximum.

Boyce Asks Questions

"If the Crow's Nest rates generally applied," Commissioner A. C. Boyce asked Mr. Symington, "do you contend they would supply fair and reasonable returns for service given?"

"Yes; for those commodities. If the railways wished to have the rates raised they would have to show not only that the railways were losing money but that these commodities were not contributing their fair share of the total revenue," replied Mr. Symington.

"If it is proven by the railways," queried Mr. Boyce, "that these rates are ruinous, do you still say the board has not the right to go above them?"

"Yes. The only authority which can change them is parliament."

Mr. Symington claimed the Canadian railway law in 1897, when the Crow's Nest Pass agreement was signed, prohibited discrimination. He maintained that that general law must apply, as there was no explicit exception made regarding them in the Crow's Nest statute.

Mr. Symington had not concluded when the board rose for the day.

SHOOTS YOUNG DEER; IS FINED TWENTY-FIVE

Trail Man Fells Buck Under Year of Age Contrary to Rules

For shooting a deer under the age of one year, contrary to the Game Regulations act, Archibald Campbell of Trail on Saturday morning was fined $25 by Stipendiary Magistrate John Cartmel. Besides paying dearly for his shot, Mr. Campbell forfeited the right to the game, which was donated to the Kootenay Lake General hospital.

Mr. Campbell, while in the vicinity of Cedar Point last week, felled the deer, which, he stated in court, he had thought was over one year of age. He therefore prepared the animal and shipped him from Cedar Point to this city on one of the busses. The animal was seen here by local police authorities, and Mr. Campbell was summonsed for shooting game under the age of one year.

In court he told a straightforward story, and was apparently unware of the tender years of the animal, which was just beginning to show horns.

PAT WELCH'S SON KILLED WITH WIFE

VANCOUVER, Sept. 22.—James Welch, son of Pat Welch, the well-known railway builder and contractor, and wife, were instantly killed near Spokane last night, when their car ran into a pier viaduct, according to word received in this city.

Aaron Sapiro, the wizard of co-operative marketing, has come out for the candidature of J. W. Davis Democrat nominee for president. He has in the past been a Republican.

DRESSES

Canton Crepe, Silk, Flannel Tricotine

SUITS, Fur-trimmed, high class.
COATS, in wide assortment.
SKIRTS, all-wool, pleated.
BLOUSES, very new.
CORSETS and Corselettes.
HOSIERY, Silk and Cashmere.
GLOVES, Chamois, Silk, Kid.
SWEATERS, new styles.
MILLINERY, a large stock.
Piece Goods, Cottons, House Furnishings, Silks, etc.

We offer you one of the most choice, complete and well-balanced stocks we have ever exhibited.

OUR VALUES ARE CONVINCING

Nelson Dry Goods Co.

Ladies' Wear Specialists

FLY-TOX

Kills **Flies**

Also Mosquitoes, Moths, Bed Bugs, House Ants, etc. Harmless to humans and animals. Plesant odor. Won't stain wallpaper and fabrics. Easy to use. No dirt or dust.

8 Oz. ....50 32 Oz. $1.25
16 Oz. ....75 128 Oz. 4.00

Mouth Sprayer FREE

Improved Hand Sprayer 60

Sold by Grocers, Druggists, Department Stores and Hardware Dealers.

Manufactured by W. F. Beaty & Co. Ltd. Vancouver, B. C.

Developed at Mellon Institute of Industrial Research by Rex Fellowship.

Money Back if it Fails to Kill

72

ECZEMA IN RASH ON HANDS

Itched and Burned. Cuticura Healed.

"Eczema broke out on my hands in a rash of red pimples. It itched and burned causing me to scratch. I could not put my hands in water, and I could not do my work very well. The trouble lasted about two months. I read an advertisement for Cuticura Soap and Ointment and sent for a free sample. After using it I got relief so purchased more, which completely healed me." (Signed) Miss Sarah Shulman, 255 Manning Ave., Toronto, Ontario.

Cuticura Soap, Ointment and Talcum promote and maintain skin purity, skin comfort and skin health. The Soap to cleanse, the Ointment to heal and the Talcum to powder.

Sample Each Free by Mail. Address Canadian Depot: "Cuticura, P. O. Box 2616, Montreal." Price, Soap 25c. Ointment 25 and 50c. Talcum 25c. Try our new Shaving Stick.

THE GUMPS—GIVE MY REGARDS TO BROADWAY

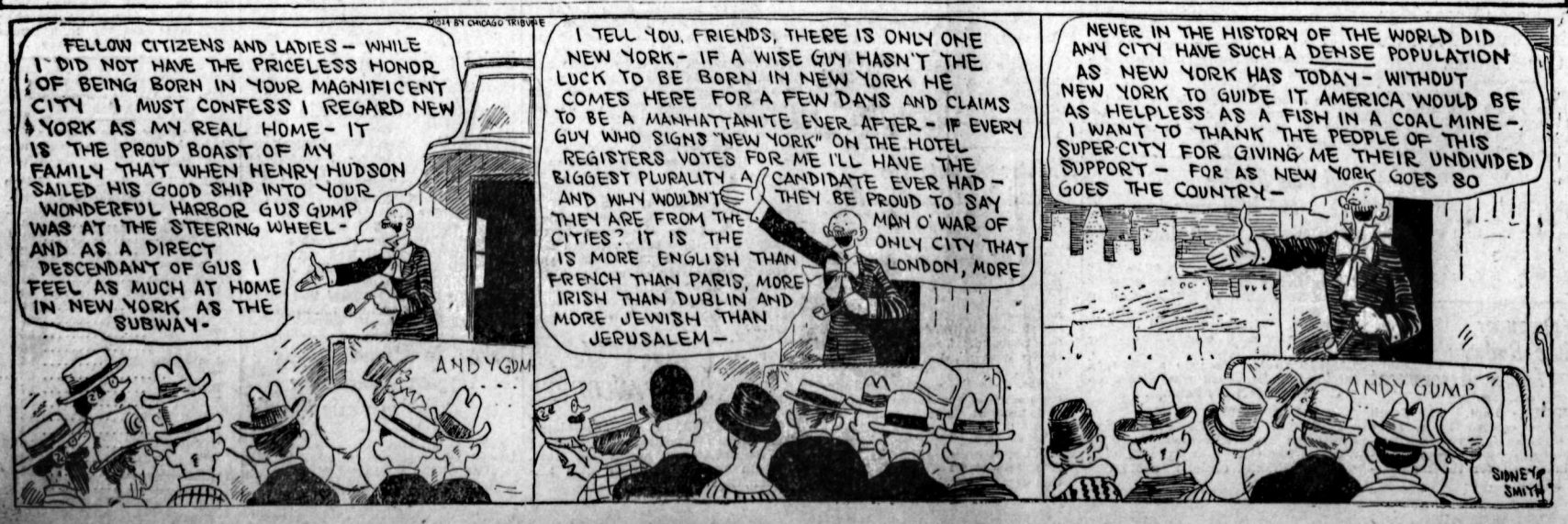

THE HUSBAND'S CAMP KIT

Mrs. Boyer has been a user of Pacific Milk since 1918. Her husband brought back three tins *from a camping trip in the north.* She had no faith in canned milk, but one day, with no other milk in the house and a cake started, she had to try it.

The cake was so smooth and so good she tried another and another until convinced Pacific was the cause of the betterment.

PACIFIC MILK CO.

LIMITED

Factories at Ladner and Abbotsford, B.C.

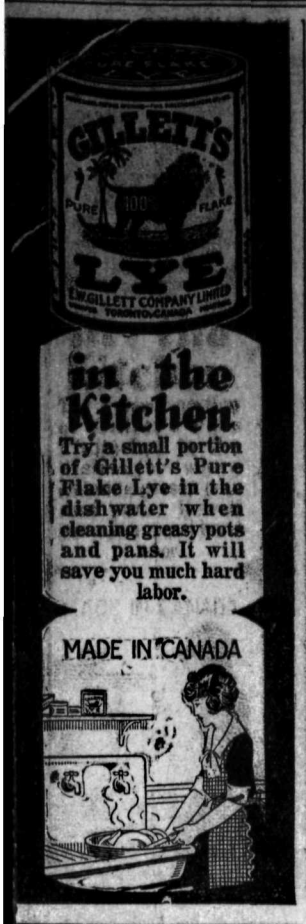

BREAK THREE RIBS IN MOTOR SMASH

Two Daughters Break an Arm Each When Jones' Car Goes Over Pass

When the engine of J. B. Jones' car stalled in the Richter pass near Kimberley, last Wednesday, the results were serious, for in the accident which followed Mr. Jones broke three ribs and two daughters broke an arm each. Mrs. Jones and a third daughter escaped with slight bruises.

Mr. Jones said, in the report of the accident which has reached the provincial police here, that when the engine stalled the brakes would not hold, and the car ran backwards. It went over the bank, turning over several times before coming to a stop.

Mr. Jones in addition to his broken ribs, had several bruises.

A fire at Limerick, Sask., destroyed the Bank of Montreal building, the Limerick Drug company, and Bentley brotehers' butcher shop. The total loss is over $30,000.

Fall Sailings TO EUROPE

Autumn months are the most delightful for ocean voyages — weather conditions are ideal — the St. Lawrence scenery is a blaze of color — Europe is at its best. The service and comfort on our ONE CLASS CABIN ships are unsurpassed — book now — the largest ships from Montreal.

	Oct.	Nov.
Megantic	4	1
Regina (new)	11	8
Canada	18	15
Doric (new)	25	22

Let our travel experts help plan your trip.

Rogers Bldg., Vancouver, or local S.S. or R.R. Agents 61

WHITE STAR DOMINION LINE

NORA LEE

Elenore Meherin's Greatest Story

Revealing the Heart and Soul of the 1924 Flapper

CHAPTER II.

Andrew

Andrew was 29. His brown hair was already turning. He had a harried, unhappy look, but his eyes were appealing and gentle like the eyes of someone very young that has been wronged.

In Fairdale people talked about Andrew. Even the children. He had a big house with flowers like a park. The children plucked the roses that climbed over the stone wall. They stood on the parapet and threw stones into the pond. Doing this they had things to say.

Especially when the lady was in the garden. The lady dressed in white. On pleasant days she sat near the lilac bushes in a long wicker chair. She didn't read or sew—just sat with folded hands.

This lady stirred Nora Lee's imagination. She identified her with fairy stories in the role of a sleeping lady magician. She was always expecting her to flash up suddenly like a white flame and leap at them. This expectation set her tingling. She was on edge with excitement as they snatched the flowers and snickered almost in the lady's very ears.

But after a few moments and nothing happened, she was disgusted. One day she said: "Poor Andrew—he has that lazy old sleepy-head for a mother!"

A boy laughed: "That ain't his mother—that's his wife. And she ain't really sick either. The doctor told my father. She just pretends because that makes Andrew wait on her. That's all she wants! I heard my mother say: 'Lily Cornish is a vixen, and she always was.'"

Everyone liked Andrew. He had a kind way. The young girls used to wear their prettiest dresses and loiter past Andrew's house in the summer evenings. They blushed when he would sweep off his hat and stand bareheaded talking to them. They told each other it was a shame and he shouldn't let his life be crushed. But that was the way—always a fine, gallant fellow like Andrew to suffer!

They said the lady was older than he; she was afraid he would stop caring, so she turned invalid to make him pity her and serve her. They said it was a marvel the gentle way he carried her down the steps to the machine and drove hours and hours when the sun was out. Dozens of books and magazines came every month, but she didn't read them. She had no friends and didn't care about a thing except to keep Andrew in the gloomy house and make him unhappy. That's what they said.

This had been going on five years when Margaret Meadows came to teach in the district school Andrew was a lawyer and a trustee of the school. In the first months he was good to her.

Then, perhaps because they were both so lonely; both young enough—or who knows why—it may have been her quiet beauty—but they sometimes walked along the stream together.

Margaret was so sure of herself—such things were dead in her. They only talked of books and trees. But once or twice when his young, appealing eyes turned eagerly to hers, she was afraid. Until of an evening in the winter just passed he called to bring her a rare tulip bulb. When he left that night, Margaret knelt in the dark and prayed against the wildness of her heart; prayed against the love she felt for him.

Prayers can't stop a thing like this when all the spirit hungers. So it went on till the spring time came. Then Margaret knew that no prayer would cool this love. And it was the same with Andrew.

Even the child sensed it. She was curious and frightened whenever Andrew and her mother were together. Other men like Mr. Rose, who sometimes called, and Mr. Allec, who always tried to walk home from church on Sundays—these others didn't count. Only Andrew—he was the only one mamma ever looked at with such shiny eyes.

This look of her mother's gave Nora Lee a queer notion. It came popping into her head one day when the three of them walked together from the school. She said to herself, "Maybe Andrew is my father!"

The absence of her father had grown to a mystery in Nora Lee's childish mind. Margaret evaded her questions with a tricky appeal to the little girls love. She used to say in a hurt way, "He's away. Isn't marmee enough for you, my Nora Lee?"

Of course, what could you answer to that but silence?

Yet her thoughts went on. Her father was away. Some day he would return. He would come riding up to the door in a big automobile. He would bring her a bicycle and a watch. He would look at her with the greatest delight and say some jolly thing like, "My gracious! Is this my little girl? This pretty child?"

She hoped he'd think she was pretty for all that she had black hair. One day she said to her mother. "I wish I had fuzzy golden hair like Janie Tedman. I just wish I looked like her."

Margaret was used to the child's vehemence. She said amiably: "Why do you wish that—?"

"He'd be sure to like me then!"

"Who would like you?"

Nora Lee turned red as a tomato. She stood first on one foot, then on the other. Suddenly she answered: "God—I meant God."

Nothing could induce her to alter the answer.

At Fairdale other children asked: "What does your father do?" And she became more than ever eager for his return.

When they were in Fairdale a year a baby was left on Mrs. Gilderman's doorstep. There was the most fascinating time. The older girls kept dropping into the new gossip about it. Nora Lee was in a heaven of excitement. She reveled in these hushed conversations.

That night when she was drying the supper dishes she said quick and breathless: "Marmee, was I found on a doorstep?"

Margaret gave a great laugh: "You certainly were not!"

Nora Lee hated to be teased on serious things. She went on obstinately: "Then where was I found! I'd just like to know! Does any one living know who my father is?"

Margaret saw a speck on the cup she was washing. She scrubbed it intently. But finally she said: "Why, yes! There's not a doubt in the world of your paternity."

The little girls blue eyes flashed. "You're making things hard with talk! I think it's mean to do that. You said he's not dead, didn't you?"

"He isn't dead."

"Then why doesn't he ever come? Why don't we have him in our house like other children do?"

Margaret dried her hands. She twined one of Nora Lee's black curls about her finger; then in a slow, ever-so-gentle way, pushed the hair from her forehead and kissed her.

"Oh—but won't you please tell me, marmee? I want to know the worst way. Does'nt he love us? Is that why he doesn't come?"

"Yes—that's why. He didn't love us enough so we had to leave him. This was long ago, Nora Lee. You must never speak of it to anyone."

"But was I born then?"

"Yes—you were two years old."

"I don't remember. Do you think maybe he'll come some day? He might want to see us and come?"

"No—he never will. Don't think about it."

The finality of this pleased her. It sounded so sad that tears came to her eyes. As she put the dishes in the cupboard she repeated: "He never will—he never will—" and was quite happy about it.

When she was going to bed that night she said: "Well, it's too bad it wasn't Andrew."

"I mean it's too bad Andrew didn't turn out to be my father. He's nice to all us children."

Not long after this Nora Lee became afraid that her mother and Andrew were going away together, and she was to be left alone in Fairdale. This was because of a thing Andrew said one night when he came in for dinner. His face was very white and excited looking. When anything was needed he jumped up, saying: 'I'll get it." He brought in the tea and the baked apples. He kept watching Margaret, but her eyes were always on her plate. She didn't say a word until finally Nora Lee was uneasy and apologized:

"Don't mind, mamma, Andrew," she said, quirking her eyebrows the way Cissy Parsons did. "She's been most extremely quiet all day. I guess it's the weather."

Margaret picked the frosting from her cake and laughed. Her eyes winked, as though there were tears in them.

Later, when Nora Lee was in bed, they went out on the porch, where the purple wistaria swayed like scented bells. They whispered a long while together, thinking she was asleep. It was then she heard Andrew say, "I'll take you away and leave her?"

"Yes. She will be better off—a thousand times."

There fell a hush between them then as as though the whole earth closed mutely. They moved over to the rail and she didn't hear any more.

For a few days she followed Margaret about in a broken-hearted way She kept thinking: "Will they go today? I wonder if it's today?"

Margaret said to her: "My darling gypsy child, why in the world do you look at me so?"

She almost cried then; she almost pleaded: "Oh, marmee, please—I don't think you ought to go—" But she wouldn't. If Margaret liked Andrew better, then all right.

But that whole week Andrew didn't come. So perhaps they hadn't mean't it at all.

Saturday they went looking for berries by the stream. Their baskets were only half-filled when Margaret sat down against a tree and closed her eyes.

Nora Lee waited quite a while. Then she said: "You can't be tired already, can you?"

Margaret answered dreamily "Listen to that bird—"

More minutes passed, then the child asked in a low, whispered tone: "Are we waiting for anyone, marmee? Perhaps you might be waiting for someone?"

Just then Andrew came down the path and there went a smile like a great cry of joy all over Margaret's lovely face.

Nora Lee thought with a frightened panic: "Oh, it's today! They'll go today—"

(To Be Continued).

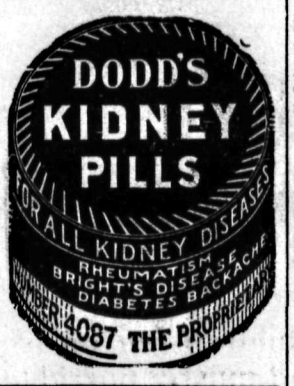

CEMENT WORK ORDERED DONE

Start to Be Made on Cottonwood Bridge by City Immediately

A start will be made at once on the cement work on the bridge to cross Cottonwood creek on Railway street, acording to action taken by the city council last night.

Alderman A. S. Horswill put a motion to the council that the cement work be started at once and completed before the cold weather sets in. The balance of the work will be done at the consent of the council later in the year. This bridge will connect the city with the Granite road and will do away with the old crossing lower down on Baker street.

CLAIM FOR DAMAGES IS THROWN OUT

City Not Responsible for Auto Accident on Balfour Road

A claim for $48, owing to damages sustained in an automobile collision between the city electrical department's truck and a car driven by Noel Harrop of Harrop, on the Balfour road, was turned down in city council last night. On the motion of Alderman George Turner, the city clerk was instructed to write to Mr. Harrop stating that the claim advanced could not be acted upon by the council.

According to Mr. Harrop's report, he was hit by the city truck about 14½ miles from the ferry landing. He was traveling at about 11 miles per hour, while the city truck was going from 18 to 20 miles per hour. Damage to his car had amounted to two damaged fenders, a broken running board and a rear door badly scratched. Repairs to the car had amounted to $48.

City Driver's Report

The report of Thomas Jerome, who was driving the city truck, stated that he was driving to the city at a rate of between seven and 10 miles per hour. *He had rounded a sharp curve.* Mr. Harrop was coming in the opposite direction, and upon the approach of the city car be stopped dead in the middle of the road. The city car was unable to stop in the short distance between the two cars, and a collision resulted. He stated that had Mr. Harrop pulled up to his right side of the road an accident could have been avoided.

The council discussed the matter, and instructed the clerk to write to Mr. Harrop stating the city would not be responsible for the damage sustained, and that Mr. Harrop did not have a case for damages.

SUPPER INVITATION EXTENDED TO GYROS

Rotarians Hosts at Monday Supper; Result of Float Competition

An invitation to attend a supper on Monday night next as the guests of the Rotary club was extended to the members of the Gyro club at their luncheon last night, by George Horstead, secretary of the Rotarians.

The supper is the result of a side bet between the two clubs in regard to the recent float competition, which was awarded to the Gyros by the judges.

Following the invitation, a committee consisting of F. E. Wheeler, E. G. Matthew and E. L. Buchanan was appointed by the Gyro president to act in conjunction with the Rotarians in arranging a program.

The wings of riches make flying machines look like 30 cents.

DESPONDENT AND ILL, PUTS HOLE IN HEAD

Christian Haster Kills Himself at Swiss Village Near Golden

HAD SPENT THREE YEARS IN CANADA

Coronor Brings in Verdict of Death From Gunshot, Self-Inflicted

Christian Haster, 67 years old, and a member of the Swiss community a mile or so from Golden, shot himself Wednesday, according to word just received by provincial police *headquarters here.*

When the news of his death reached Golden, members of the provincial police force, accompanied by Dr. McKay, went out to the home of Christian Haster Jr., son of the dead man. There they found the body lying on a bed in an upstairs room, with a shotgun beside it, and a wound through the head. The walls of the room were bloody.

Haster Jr. reported to the police that his father had been ill for a long time, and had become very despondent, and also that no one had been in the house at the time of the shooting. The police reached the house just an hour after the death.

The dead man was a Swiss by birth, and had been in Canada about three years. He lived with his son, who is employed by the Canadian Pacific railway as a Swiss guide.

The coroner, at the inquest, brought in a verdict of death from a gunshot self-inflicted.

ROTARIANS WILL DINE THE GYROS

Club Appoints Committee to Arrange for Settlement of Float Bet

Nelson Rotary club and the Nelson Gyro club had a little side-bet on their floats in the automobile parade during the fair. It was for a dinner, and the Gyro float won.

Yesterday the Rotarians made arrangements to pay the bet at the earliest possible date, which will be next Monday. Both clubs meet on this day, and the plan is that they will hold their business meeting separately and combine for the rest of the time at a dinner at the Hume hotel.

A committee consisting of D. StDenis, president, and I. G. Nelson, George Horstead and Sheriff J. H. Doyle, was named to take charge of the details.

A Pleasure to Give "Service," Says Rotarian

Real pleasure is derived out of giving service to the public, to customers or to friends, said J. F. Coates, new member of the Nelson Rotary club, in responding yesterday to the welcome which he received last week. He is city electrician.

Bill Cook Signed to Play Hockey for Saskatoon Sheiks

SASKATOON, Sept. 21.—Bill Shakespeare, or one of those wise crackers, said, "Too many cooks spoil the clam chowder," but you can't tell that to the management of the Saskatoon hockey club.

With one Cook on the roster already the local hockey moguls went out and grabbed themselves off another. His name is Fred Cook, and he's a brother of Bill, idol of Saskatoon fans.

Fred is better known as Bunny, and though younger than William he's said to have all the speed and pep and stamina that has associated itself with the name of Cook hereabouts.

The year Bill joined up with Saskatoon Bunny jumped from junior ranks into the spangles of the Soo Greyhounds, a hockey machine that has made history the last few seasons. He was with the Greyhounds during 1922-23 and 1923-24, including last winters' Allan cup playoff, and perpetuated the fame won by Bill when he, too, was a Soolte.

Make Special Trip

B. W. Hoeschen and Joe Ganguish made a special trip to Lacvert to talk it over with Bunny, and they came back with his signed contract in their vanity case. Bunny had numerous offers to play in the east this year, but he preferred to stay out west and team up with his brother.

The new player is a left-winger, just what the Sheiks wanted to fill a place that has frequently been wobbly. The youngster, the local management believes, should prove one of the finds of the new hockey year. He is said to be a husky, clean-living kid, with lots of stamina and as fast as a geared-up Stutz.

NELSON PEOPLE WON SPECIALS

Great War Veteran's Prizes at Fair All Taken Locally

Among the special awards at the Nelson fall fruit fair were five by the Nelson branch of the Great War Veterans' association. These were spread over five sections and amounted to $5 in each case.

The winners of these special awards were:

Ladies' work—Miss M. Simmons.
Fruit—Mrs. E. M. Fleury.
Poultry—Mrs. R. Simpson.
Vegetables—Henry Waters.
Home cooking and preserving—Mrs. H. E. Dill.

Standard Features

Genuine Simmons Beds, Springs and Mattresses at Special Prices Within the Easy Reach of All.

If you wish, you can buy on our easy terms plan—20 per cent cash, balance 9 equal monthly payments

Brass Bed

Two-inch continuous posts, with five fillers. All-felt mattress and coil spring. Special for **$52.50**

Bed, Spring Mattress

All Simmons make. Foundry bed, 1 1-16-inch posts. Woven wire spring and sanitary mattress. Special.. **$23.50**

All-Steel Bed

Two-inch continuous posts, with five fillers. Woven wire spring and felt mattress. Special **$37.50**

Genuine Ostermoor Mattresses

The finest quality mattress manufactured and a decided favorite amongst discriminating buyers. Our price in 3 ft. 3 in. size is **$27.00**

In full 4 ft. 6 in. size is **$30.00.**

A FEW OF THE COLLAPSIBLE CAMERAPHONES LEFT—You can play a 12-inch record. Steel needle. Price **$20.00**

Standard Furniture Co.

COMPLETE HOUSE FURNISHERS - NELSON, B.C.

DOMINION OF CANADA LOAN 1924

THE BANK OF MONTREAL at all its branches will accept applications for the new Dominion Government Bonds either from new subscribers or from holders of Victory Loan Bonds maturing 1st of November, 1924, who wish to exchange for the new issue.

Full particulars will be gladly furnished at any branch of the

BANK OF MONTREAL

Apple Wrapping Paper

We have ordered another shipment, which will reach Nelson in a few days.

The cost will be slightly more than the first shipment, which arrived in a carload, but we hope to be able to sell at 15 cents a pound, though it may be 16 cents.

Please let us have your orders immediately, so that we can make reservation for you of the quantity you require.

THE DAILY NEWS JOB DEPT.

Printing—Ruling—Bookbinding

PHONE 144 (Two Lines) NELSON, B.C.

THE DAILY NEWS

Published every morning except Sunday by The News Publishing company, limited, Nelson, B.C.

Business letters should be addressed and checks and money orders made payable to The News Publishing company, limited, and in no case to individual members of the staff.

Advertising rate cards and A.B.C. statements of circulation mailed on request, or may be seen at the office of any advertising agency recognized by the Canadian Press association.

SUBSCRIPTION RATES

By mail (country), per month	$ .60
Per year	6.00
By mail (city), per year	13.00
Outside Canada, per month	.75
Per year	7.50
Delivered, per week	.25
Per year	13.00

Payable in Advance.

Member Audit Bureau of Circulation

TUESDAY, SEPTEMBER 23, 1924

The New Federal Appointees

In selecting a new chief justice of the supreme court of Canada, the government has promoted Hon. F. A. Anglin, who has been a member of this tribunal for over 15 years, and for five years previously a judge of the supreme court of Ontario. His long judicial experience inspires confidence that a good choice has been made. But in filling at the same time the vacancy in another high post, that of chairman of the board of railway commissioners, the government has disregarded the promotion principle, though one of the members of the board, Dr. S. J. McLean, the deputy chairman, has served with it since its earliest days.

Chief Justice McKeown, who is to preside over the commission, has long been a prominent figure in his own province, New Brunswick, where, previous to his elevation to the bench, he was a member of the government. Last year his name became a familiar one to the people of the rest of the Dominion through the inquiry which he conducted into the affairs of the Home bank. The unanimous adoption by parliament of his report indicated that there was no serious criticism of the manner in which he had discharged that duty, and there is little doubt that he will make a competent head of the commission, though Dr. McLean had well earned an advancement. E. L. Newcombe, one of the new supreme court judges, has for over 30 years been deputy minister of justice, and should add strength to the body of which he becomes a member. The other vacancy has been filled by the promotion of Justice Rinfret of the superior court of Montreal.

Five new Canadian National railway directors have been appointed. With one exception, Hon. Edward Brown of Winnipeg, none of them have been outstanding figures in Canadian life, and the public at large is quite unaware of their qualifications. Mr. Brown was formerly provincial treasurer, and has been to the fore in the political and business life of Manitoba for many years.

Burning a $235,000,000 Government Fleet

A sequel to American participation in the war of a most unusual character is the decision to get rid of more than 200 wooden vessels that were built in 1918, by burning them up.

Their total cost was $235,000,000, and the salvage is expected to yield about $250,000, or about 1-10 of 1 per cent of the original cost.

The record of the United States shipping board is one of the most unsavory of several unsavory records pertaining to the great governmental organizations of the war period.

As early as 1916 congress created a shipping board of five members to regulate rates chiefly, but with the entry of the republic into the war the duties and responsibilities of this body were vastly increased.

Ships had to be built hurriedly, and for this purpose an emergency fleet corporation was organized, with a capital of $50,000,000, all of which was subscribed by the government, while congress appropriated vast sums for its use.

The first step was to commandeer all ships being built in American yards, and a vast program of new construction was at once undertaken.

So great was the need that plans were made for great numbers of wooden ships, although this was opposed by Maj.-Gen. George Goethals, builder of the Panama canal, who had become general manager of the Emergency Fleet corporation.

The public expected ship construction to move ahead rapidly when so great powers were given to the shipping board and its Emergency fleet corporation, but in this they were disappointed.

Shipyards and ways were lacking, skilled workmen had been absorbed in other industries, strikes and labor troubles were frequent, and in the end Major-General Goethals retired. When the war closed in November, 1918, the government found itself with hundreds of ships on its hands which had never made a voyage.

For years they have made a sort of naval graveyard of the lower Potomac river, while in congress and out of congress every sort of suggestion has been made as to their ultimate disposal.

There were those who hoped that the wartime activities would restore the United States to her once proud place as a great maritime nation, but such has not been the case.

Not even plans for costly bonusing of an American marine have been able to stimulate it, and the decision to burn up a couple of hundred or more of the wartime-built ships is a confession that nothing can be hoped for in the immediate future.

Efficient Housekeeping

By Laura A. Kirkman

ANSWERED LETTERS

TOMORROW'S MENU

Breakfast
Left-over Prunes
Cereal
Coffee Poached Eggs
Toast

Luncheon
Escalloped Tomatoes
Cream Cheese Sandwiches
Tea Cookies

Dinner
Cold Beef Loaf
Potatoes Steamed in Skins
Beets
Lettuce, French Dressing
Steamed Date Pudding with Hard Sauce
Coffee

Elsie—How are varnish stains removed from a white dress?

Answer—Saturate with turpentine, rub the hands, then sponge with either chloroform or alcohol. Wash as usual.

Inquirer—How can I kill wasps in my attic?

Answer—To destroy wasps, place on the attic beams or on window sills or shelves saucers of water containing one teaspoon each of sugar and formalin (formalin is poison, so do not leave it where children or pets can get at it). The wasps will eat the mixture and die.

Mrs. C.—Someone recently asked for sour milk pancakes: Mix and sift 2½ cups of flour, 1¼ teaspoon of soda and ½-teaspoon of salt, then add about two cups sour milk and one beaten egg.

Answer—Thank you for this excellent recipe.

Old Housekeeper—There are some terrible dents in my woodwork, due to renting the house to a family with children. What can be done?

Answer—The dents can be overcome if they are the kind which come from a blow, leaving the fiber intact. In this case, if the surface is solid, not veneered, cover the dent with small pieces of blotting paper dipped in hot water and apply the tip of a heated poker to the topmost piece of paper; repeat as often as is necessary to cause the compressed wood fibers to swell to their former dimensions. If, however, the dents are places where pieces of the wood have been gouged out, the only thing you can do is to fill the smaller cavities with stick-shellac of the same color. (You must hire a cabinet maker to fit pieces of new wood into the larger ones.)

Annoyed—I do try to keep my house new-looking, but my maid has just begun to mar the woodwork of the front door around the brass doorplate, when she polishes the plate. What can be done.

Answer—To protect the woodwork surrounding a doorplate, have a tinsmith cut you a piece of tin the exact size of the plate and slip this over the plate while cleaning. Or you could use heavy cardboard instead of the tin, but cardboard would have to be removed frequently, whereas the tin would last indefinitely.

Inexperienced—How are fruit stains removed from one's hands?

Answer—Moisten cornmeal with vinegar and rub this on the stains. Or else grease your hands with lard and then wash with soap and water.

Tomorrow—Can You Make Good Doughnuts.

All inquiries addressed to Miss Kirkman in charge of "Efficient Housekeeping" department will be answered in these columns in their turn. This requires considerable time, however, owing to the great number received. So, if a personal or quicker reply is desired, a stamped and self-addressed envelope must be enclosed with the question. Be sure to use your full name, street number, and the name of your city and province.

THE EDITOR.

The Lighter Side

Readers of The Daily News contribute many of the best items to this column. Just sign your name or initials, or nom-de-plume, and send in your brightest ideas.—Editor, Lighter Side.

Correct this sentence: "I do as I please," said he.

—o—

Rickshaw men in China are required to bathe now. Perhaps that was enough to start a war.

—o—

Still, once in a while you meet a young intellectual who has good hard sense.

—o—

It's a case of true love if he can remain for an hour and forget to light another cigaret.

—o—

You can continue to respect your friends if you will learn to say "No" when they need money.

—o—

Whom the gods would destroy they first equip with the notion that they could lick the world.

—o—

When the neighbors say she threw herself away, they mean she will have to do her own housework.

—o—

If he doesn't care what the world thinks of him, he is so high it doesn't matter or so low the case is hopeless.

Styles

By Lenore

That some coats have the courage to break away from the straight and narrow slimness with which we have been so long familiar, is proved by this immensely smart Berthe model included in the collection of a well-known importer of French fashions. The flared hem is introduced through decoratively smocked panels, but these are placed too low to mar the slenderness of the figure. Beige woolen material is used for this model with a rather large collar, cuffs and center band of long haired fur.

Speaking of fur, seal is increasingly noted as a trimming for the new coats; it also lends itself agreeably to the fashion for bandings, which appear on the sleeves and down the sides of many smart models. It is on brown and dark green coats that seal is usually used; on shades of red, such as rust and cranberry, which are considerably featured in the better coats, squirrel, opossum and moleskin are preferred for the more harmonious blending of colors.

Incidentally, the hat in the sketch is an interesting example of the return of wide ribbons into millinery. Upturned tailored loops and the little bird perched saucily on the upturned brim, give a dashing note to the general silhouette.

Ten Years Ago

(From The Daily News, Sept. 23, 1914.)

The women of Riondel, the well-known mining camp on the ma'n lake, will give a dance Friday night in aid of the Red Cross movement.

* * *

L. E. Phillips, while in the city during the summer months, has been acting in the capacity of captain of the Nelson baseball team. He is now returning to Corvallis, Ore., where he is a student at the Oregon Agricultural college.

* * *

Trail citizens are intensely aroused over the proposed change of the Canadian Pacific railway daily morning service to a tri-weekly one. The board of trade has asked the mayor to take action to try and prevent the change, and a petition is being circulated for presentation to the board of railway commissioners asking for aid in the matter.

That Body of Yours

By James W. Barton, M.D.

A Surgeon's Advice

(Registered in accordance with the Copyright act.)

One of the best known surgeons in North America had a very interesting article in one of the medical journals recently.

He was deploring the fact that many people who had pain in the region of the appendix, complained so often about it that surgeons were tempted to operate, in the belief that the condition was worse than that which really existed.

The very fact that the pain is in the region of the appendix seemed to have such an effect upon their minds that they imagined a great deal of their symptoms.

He cited the case of a well-known citizen who really had a severe attack of appendicitis, and it was only by a miracle that the operation was performed in time to save his life. Within three weeks three of his friends consulted the surgeon, claiming to have the same symptoms as those complained of by their friend, and requesting operation before it was too late.

It took a good, straight talk on the part of the surgeon to convince them that nothing was wrong with their appendix.

A good deal of the pain in that region is caused by gas, and to the pulling on the intestine due to the dropping of all the organs from loose, weak, or flabby abdominal muscles.

And this surgeon suggested the means for correcting the condition.

Was it surgical?

Not at all.

He suggested that the treatment should be of a fourfold nature—dietary, mechanical, medicinal, and psychological.

One particular suggestion was of particular interest to me, because I've been trying to tell it to folks for a long time.

He suggested a good abdominal belt and some physical training, so as to lift the abdominal organs up into their normal positions, so that they would do their work properly.

You will remember that the tightening of the muscles of the abdomen made the waist smaller, gave a proper carriage, and put the abdominal organs into their right positions.

If you want quick results then, secure a good abdominal belt. Your family physician will advise you about it.

But the big thing if you are not too old, or too weak, is to strengthen the abdominal muscles, so that they will be what they were meant to be, that is, an abdominal belt.

Simply lie on back on floor, and raise legs—knees straight—till the body and legs form two sides of a square, not any more. Repeat this slowly eight to ten times, about three times a day, and you will not have to worry about those false appendix pains.

GILDED YOUTHS IN JAILYARD

Above is shown the scene in the courtyard of the Cook county jail, Chicago, when Richard Loeb and Nathan Leopold Jr. were starting their trip to the state penitentiary at Joliet, Ill., to commence serving the life sentence imposed upon them by Judge John R. Caverly for the murder of 14-year-old Robert Franks. Left to right, Sheriff Hoffman, Nathan Leopold and Richard Loeb.

Twenty Years Ago

(From The Daily News, Sept. 23, 1904.)

Colonel Holmes, D.O.C., returned to the city from Kaslo today. He had paid the city a visit to inspect No. 4 company Rocky Mountain Rangers.

* * *

Arrangements for the local bar association annual dinner at the Outlet hotel, Procter, tomorrow evening have been completed. The party will go up by train tomorrow afternoon, and will return by a special at midnight or later. W. A. MacDonald, K.C., president of the association, will occupy the chair, and John Elliott, the vice-chair, while R. W. Hannington, the recently elected secretary of the association, will have charge of the details of the affair.

* * *

A dance is to be given by the city band this evening in Fraternity hall, for the benefit of their uniform fund, which is growing rapidly.

* * *

There was a large gathering of prominent citizens last evening in the large private parlors of the Hotel Strathcona, to present Jame's Lawrence, the former manager of the Ashdown Hardware company's branch, with a testimonial on the occasion of his leaving the city to take charge of the company's branch in Calgary.

Building Material

Let us figure your bills of Building Material. Coast Lumber a specialty.

John Burns & Son

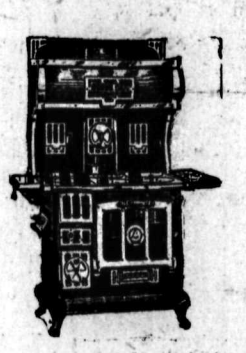

WE ARE

Giving Away Free

This Beautiful Round Oak Enamelled Range

WITH EVERY PURCHASE OF $5.00 AND OVER FOR CASH

We will give you a ticket, and these tickets will be drawn for on Christmas Eve, December 24, 1924.

Everyone has a chance of winning a $200.00 Range absolutely free. You get full value for your money with your purchase.

See This Beautiful Range in Our Window

Nelson Hardware Co.

Wholesale and Retail Quality Hardware

NELSON B.C.

Watch their teeth

Children fed on white flour bread and mushy porridges are certain to have poor teeth and soft gums. Let them have all the Triscuit they want—it is the whole wheat, and its tasty crispness encourages thorough mastication. Just as healthful and delicious for grown-ups. A real whole wheat cracker—delicious with butter, soft cheese or marmalades. Made just the same as Shredded Wheat Biscuit except that it is compressed into a wafer.

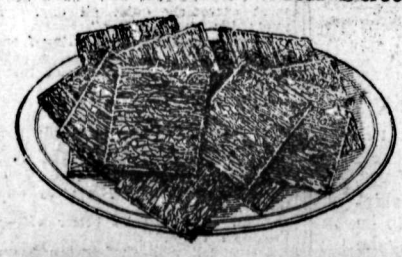

The Canadian Shredded Wheat Company, Ltd.
Niagara Falls, Ontario

Shredded Wheat Triscuit

Hurlbut Shoes for Little Ones

For the next pair of shoes for the children, try Hurlbut. The best for comfort; the best for wear; the best for neatness.

We carry in all-leather, button and lace.

Sizes 5 to 7½ $4.00
Sizes 8 to 10½ $4.75

R. ANDREW & CO.
Leaders in Footfashion

The man who sows seeds of kindness has a perpetual harvest.

BEECHAM'S PILLS
Sweeten the Stomach

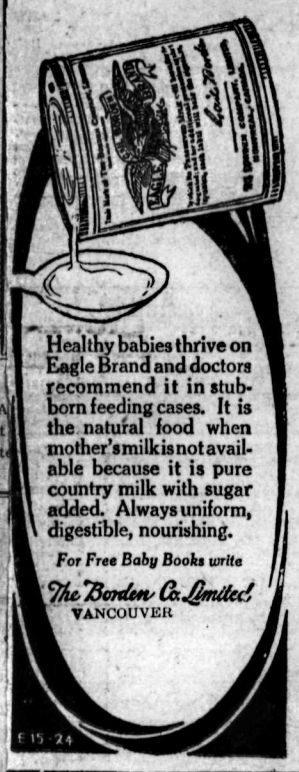

Healthy babies thrive on Eagle Brand and doctors recommend it in stubborn feeding cases. It is the natural food when mother's milk is not available because it is pure country milk with sugar added. Always uniform, digestible, nourishing.

For Free Baby Books write
The Borden Co. Limited
VANCOUVER

E 15 24

Kootenay and Boundary

HEAD OF UTICA BUYS DOROTHY MOTOR-LAUNCH

Colonel Armstead Makes Run From Nelson to Kaslo Two Hours

KASLO, B.C., Sept. 22.—Col. H. H. Armstead of the Utica mine has bought the launch Dorothy lately owned by W. J. Meagher of Nelson, and came up to Kaslo with his new purchase Saturday, doing the trip in 2 hours and 10 minutes.

Pat Stewart has returned to his home in Vancouver.

Miss Frances Latham, from the Vancouver General hospital, is spending two weeks' holiday with her parents in Kaslo.

Capt. Maitland Harison went up to Howser Saturday.

Mrs. Ernest Hacking left this morning via Spokane and Portland for California.

Mrs. J. Cadden of Kaslo, with little daughter, left Saturday for Burton.

Mrs. W. H. Burgess, and daughter are visiting at New Denver.

Mr. and Mrs. J. C. Roberts of Portland arrived with their car Friday, visiting mines in the neighborhood.

PROCTER NOTES

PROCTER, B.C., Sept. 22.—Mr. and Mrs. G. Snow of Vancouver left for their home after spending a week's holiday here visiting relatives and friends.

Harry Crosby and Tommy Brown, of Nelson, are here spending two weeks' holiday duck shooting.

Mrs. A. Turner left Saturday for Nelson to visit with her husband, who is a patient in the Kootenay Lake General hospital.

Oscar Appleton, a Sunshine Bay rancher, returned to his home Friday morning after spending a couple of days in Nelson.

Mrs. G. Gravokomas and son, George, accompanied by her nephew, Kenneth Soles, of Northport, Wash., arrived Monday to visit with her parents, Mr. and Mrs. Dosenberger of Sunshine Bay.

Mrs. P. Bennett and daughter, Miss Elsie Bennett, are away visiting in Creston with Mrs. Bennett's sister and brother-in-law, Mr. and Mrs. M. MacAlpine.

Mrs. J. Foy has returned to her home after spending the past week in Nelson the guest of Mrs. A. T. Harlowe.

J. W. Beeston and W. W. West, of Nelson, spent three days here surveying.

Mr. and Mrs. Ganoa of Vancouver have been visitors for three days at the Outlet hotel.

J. Bell and J. Saunders, of Nelson, spent last week here fishing, and caught two salmon, one 12 pounds and one 14. They also caught several others.

V. Z. Manning, school inspector, was a visitor here Friday.

J. S. Currie of Edmonton arrived Thursday to spend a few days here holidaying at the Outlet hotel.

W. F. Fool and T. Gordon, of Nelson, are visitor at the Outlet hotel for a while.

Those who attended the Nelson fair Wednesday were Misses Ethel Merrifield, Nancy Severn, Pauline Cronin, Iris Cronin, Betty Edgcumbe, Annie McKinnon, Morag McKinnon; Cherry Sewell, Elsie Johnston, Myrtle Johnston, Mrs. C. Cronin, Mrs J. Sewell, Mrs. O Appleton, Mr. and Mrs. J. Dosenberger, Mr. and Mrs. C. Johnston, N. Dosenberger, K. Sammons, K. Chandler, R. McKinnon, A. McKinnon, C. McLean, J. Sewell, R. Sewell, H. Appleton and C. Johnston.

MISS BONDFIELD REACHES OTTAWA

OTTAWA, Sept. 22.—Miss Margaret Bondfield, British M.P. and parliamentary secretary for labor, arrived in Ottawa this afternoon on her way across Canada. While in this country she will carry on investigation work into conditions here for the information of the overseas settlement board.

RUSH ARGENTA MAN TO KASLO

Mr. Lind Has Bad Cut on Foot; Hospital Ward Is Painted

KASLO, B.C., Sept. 22.—C. Lind was hurried from Argenta to the hospital, coming in on the Saturday barge, with a bad ax-cut on his foot.

The main ward of the hospital has been painted and done up, the moneys raised by the evening garden social given for this purpose by the matron and staff in August being used.

The hospital reports improvement in the condition of Mrs. J. J. Binns and Mrs. C. Desmond.

DIAMOND AGENT BELIEVED SLAIN; BROTHER SURE

Los Angeles Police Start Search for Sam Roster; Missing a Month

LOS ANGELES, Sept. 22.—Police have began a serch for Sam B. Boster, 28 years of age, who is believed by his brother, Murray Boster, to have been robbed and murdered. The missing man, who disappeared from a downtown hotel several days ago, had more than $20,000 worth of diamonds in his possession and checks totaling $3600. He came here as a representative of the Good-Seagel company, Inc., manufacturing jewelers, and several other eastern jewelry firms.

Boster registered at the Hayward hotel on August 25, last, and has not been seen since. Murray Boster and the sweetheart of the missing man live here.

The brother yesterday told police he believes his brother was followed by diamond thieves, lured to some lonely spot and robbed and killed. Boster had several hundred dollars in cash on his person besides the checks, which his brother believes may have been cashed before his disappearance. He also wore a diamond ring valued at $1000. No trace has been found by the police of four jewelry cases in which the young salesman carried the gems.

"I am certain my brother has been murdered," Murray Boster told the police. "The circumstances surrounding his strange disappearance point to foul play and I fear he was lured to his death."

The salesman's home is in New York where he lives with his parents. Upon his arrival in this city he paid for his room at the hotel for a week in advance and expected to make this his headquarters in Southern California. He is described as being 5ft. 4in. in height, weight about 135 pounds and has brown eyes and brown hair.

Boster's sweetheart, whose name was not divulged, is said to be on the verge of prostration and is confined to her home. She is said to share the belief of the brother that the salesman has been murdered. The police were not notified of Bosters disappearnce until yesterday, his brother feeling that he was out of the city on business and would show up. Detectives Lieutenants Lloyds and Roberds are working on the case.

Riches have wings and travel faster than a flying ace.

The child is wiser in his innocence than the philosopher in his wisdom.

PENNIES ARE A PROBLEM NOW ACROSS WATER

Demands of Commerce Cannot Take Care of the Surplus

LONDON, Sept. 22 (By Canadian Press)—The ups and downs of pennies in Great Britain make an interesting story in view of the fact that owing to the postwar glut of bronze coin the Imperial mint has stopped striking pence and instead has established a register to show where large surpluses are being held.

During the period when war prices were rising the issue of pence increased enormously. For five or six years everyone was clamoring for pennies.

By 1922 it was all the other way. The stocks accumulated by gas and tramway companies had become so large that the coppers were difficult to dispose of through the ordinary channels. Even today the Gas, Light & Coke company has a hoard of 17,000,000 pennies, and until Christmas approaches and shopkeepers and others want more small change there is little prospect of disposing of it.

Slot Machines Caused Expansion

Ten years or more before the war it was the development of automatic machines for the supply of gas, combined with the progress of cheap forms of travel, that led to a great increase in the demand for pence. Large quantities of pennies were being withdrawn from circulation by the slot meter system. A partial census taken at the time showed that the value of pennies locked up in meters was about £200,000. No census has been taken since, but during the war it is fairly obvious that the amount must have been much higher, for not only had the number of meters increased but they remained for longer periods than usual uncleared.

The total value of pence in circulation today is approximately £7,000,000—approximately 3s for every man, woman and child in the United Kingdom. In spite of this, and last year's suspension, more than half of this amount has been issued in the 13 years of the present reign. Of King Edward pennies the value of the nine year's issue was just over £1,000,000.

The last 40 years of the 19th century produced no more than about one-half the number of pennies that has already been struck in the first 24 years of the 20th. The value struck of the 1860 design, with the early head of Queen Victoria, was £1,500,000, and that of the 1895 design, with the diadem and veil, £600,000.

Twice in the early 90s the value of the annual issue of pennies was less than £30,000. In 1906 the £100,000 mark was reached for the first time. Since the beginning of the period of automatic machines the increase has been almost continuous.

Richest Senora Weds Wealthiest European; Widow of King's Cousin

PONTOISE, France, Sept. 22.—The Duchess of Marchena, the richest woman in Spain, and Sir Basil Zaharoff, international banker, reputed to be the wealthiest man in Europe, were married today in the private chapel of the bride's chateau, Balincourt, near Paris.

The bride is a widow of a cousin of King Alfonso. He died a few months ago because of a long-standing mental trouble.

The resignation of Dr. J. Fraser Smith, pastor of the Blenheim Presbyterian church, was accepted by the Chatham presbytery. Rev. Dr. Smith, who some 35 years ago labored in the mission fields in China, intends to visit familiar places in that country.

ENGLISH CYCLISTS WIN INTERNATIONAL

BENNETT AND LONGMAN

Above is shown Bennett, the English motor cyclist who took first place in the international motorcycle grand prix race at Lyons, France. Bennett is being cheered by his seconds and the crowd. Longman, another English cyclist, took second behind Bennett.

Social Happenings In Nelson

This column is being conducted by Mrs. M. J. Vigneux. All news of a social nature, including receptions, private entertainments, personal items, marriages, etc., will appear in this column. Telephone Mrs. Vigneux.

Miss Ruth Armstrong, who, with her sister, Miss Charlotte Armstrong, has been managing the Canadian Pacific Railway bungalow camp at Radium Hot Springs on the Banff-Windermere highway, arrived in town Sunday evening by motor. Miss Armstrong will play for the golf rose bowl which she has won two years in succession.

• • •

Mr. and Mrs. Sam Irwin and Mrs. George Cant, of Rossland, were city visitors during the fair and left by motor Friday evening for their home.

• • •

Mr. and Mrs. E. Ferguson, Silica street, who have been spending the summer at their cottage at Willow Point, have returned to their home in town.

• • •

Mrs. J. Fred Hume, Ward street, entertained a few friends informally at the tea hour Friday complimenting her house guest, Mrs. George Stott of Kaslo.

• • •

T. P. Delaney of the Canadian Bank of Commerce staff returned by motor Sunday evening from a week's motor trip on the Banff-Windermere highway.

• • •

Miss Helen Townsend, Robson street, is in Spokane.

• • •

W. J. Turner, manager of the Emerald mine at Salmo, was a city visitor yesterday.

• • •

Alderman and Mrs. W. B. Donaldson of Revelstoke, who were on a motor trip to the city last week and attended the fair, were guests of Mr. and Mrs. Harry Amas, Ward street, while in the city. They were accompanied by their two sons, Frank and Earl. The former is a native son and of the Canadian Bank of Commerce staff at Mission City, the other being a druggist in Revelstoke. The party left Saturday for Spokane and the Okanagan district.

• • •

Mr. and Mrs. Avis of Perry's Siding were city visitors yesterday.

• • •

Mrs. A. W. Nagle, Baker street, left by the Great Northern yesterday morning for Colville, Wash., having been called by the serious illness of her brother.

• • •

Mr. and Mrs. E. C. Wragge, Observatory street, who have been on a week's motor trip through the Banff-Windermere district, returned to the city Sunday evening.

• • •

J. D. McNiven left last evening by the Arrow lakes for Vancouver.

• • •

Mrs. Major Sr. of Procter spent yesterday shopping in Nelson.

• • •

Mr. and Mrs. Chalmers of Thrums spent yesterday in town.

• • •

Mr. and Mrs. J. H. Johnson, Kerr apartments motored to Castlegar yesterday, where they visited with Mr. and Mrs. Fred Johnson.

• • •

Mrs. George Stott of Kaslo, who has been visiting in the city for the past few weeks a guest at the home of Mr. and Mrs. J. Fred Hume, Ward street, leaves this morning for her home.

• • •

Miss M. Campbell of Toronto, who has been on a five months' trip to the coast cities, Banff and Lake Louis, spent last week in town a guest at the home of Mr. and Mrs. D. McEachern, Carbonate street. She left by the Crow boat Sunday morning en route home.

• • •

Mrs. W. C. Motley of Bonnington and her little daughter were city shoppers yesterday.

• • •

Mr. and Mrs. J. Paul Pitner, Kerr apartments, returned Sunday evening from a motor trip to the coast cities. They were accompanied on their return by their son, Stanley, who will visit in Nelson for the next few weeks.

• • •

Miss M. A. Jones of the post office staff spent the week-end with Miss Peggy Cameron, who teaches at Erie. Miss Jones will also visit in Kaslo before her return to duty.

• • •

Jack Hume, son of Mr. and Mrs. J. Fred Hume, Ward street, who is on the forestry branch staff with headquarters in Crawford Bay, was in the city the latter part of the week attending the fair.

• • •

Dr. Telfer Norman of West Robson, who, with Mrs. Norman, has recently returned from an extended voyage to Skagway, Alaska, and a motor trip to Portland, Ore., has arrived in the city to relieve Dr. H. H. MacKenzie of the firm of Rose & MacKenzie, who is on a week's vacation in Spokane.

Prosecute for Holding Fashion Show at Night

VANCOUVER, Sept. 22.—A case of interest to all merchants has developed here with the information laid against the Famous Cloak & Suit company of having broken the early closing law. The store held a fashion show on three nights, including Saturday. The event took the character of an exhibition and reception. An invitation was extended to the public.

I. L. Kostman, president of the company, stated that just before the show Saturday night he was notified by the police that he would be prosecuted if he kept open. But as others had held similar events, he decided to go on. Besides, the city solicitor had advised him that it was all right as long as no sales were made.

Nothing, said Mr. Kostman, had been sold.

AGED VICTORIA RESIDENT DIES

VICTORIA, Sept. 22.—Samuel Sea, a resident of Victoria for 82 years, died here today, aged 87 years.

For the Best Values for Your Money
Take your Shoes for Repairs to
The Albo Shoe Repair Shop
316½ Baker St. Op. Gem Theater
A. MAZZA, Prop.

Meagher's
611 Baker Street. Phone 200

Down Comforters and Winter Blankets

DOWN COMFORTERS
At $12.50 to $25.00 Each

Just arrived from Great Britain, this new shipment of McClintock's Down Comforters. These are splendid values, filling is best quality Down, free from stalks, and coverings are made of fine Sateens. These Comforters will give endless wear and service, and are very reasonably priced at **$12.50, $15.00, $19.50** to **$25.00** each.

SCOTCH WOOL BLANKETS
At $9.00 to $15.00 Pair

"Skeldon" Blankets made on the "Banks an' Braes of Bonnie Doon." These are first quality Scotch Wool, the world's standard in blankets. They are full sizes, and finished with pink or blue borders, and whipped singly. Prices **$9.00, $10.50** and **$15.00** per pair.

New Plain and Fancy FLANNELS
At $2.25 to $3.50 Yard

Dress Flannels, 54 inches wide, in plain colors, checks and fancy mixtures. Made in a range of newest colors, with soft Broadcloth finish. A wonderful material for sports and tailored dresses and separate skirts. Prices, **$2.25, $2.50** to **$3.50** per yard.

Vancouver Tourist Fined Heavily for Unsealed Liquor

VANCOUVER, Sept. 22.—A. Fitzgerald, a visitor, was today fined $100, with alternative of two months in jail, and his auto was confiscated, for having had 12 bottles of unsealed liquor in his car.

A phone message to the police from someone who said hew as a friend, told them to search the car, which was stopped on the street.

Contractor Dies at Fort William

FORT WILLIAM, Ont., Sept. 22.—E. G. Penniman, contractor, and past district governor of western Canada for the Kiwanis club, and 33rd-degree Mason, died here today.

LESS SOOT—LESS ASHES—LESS WORK

That's the happy result of using ARDLEY COAL.

Less soot means a cleaner home; less ash means less work for you in cleaning the furnace or heater. ARDLEY COAL has a way of burning up and giving high heat all the time.

Place your order today for ARDLEY COAL.

Phone 35

NELSON TRANSFER CO., LTD.
Stanley and Vernon Streets, Nelson, B.C.

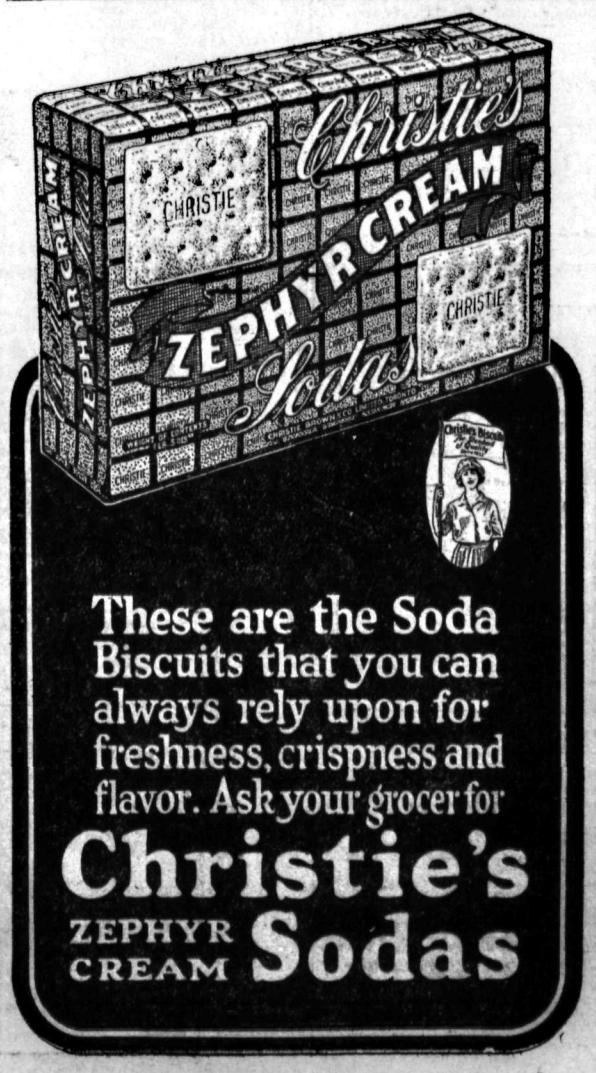

These are the Soda Biscuits that you can always rely upon for freshness, crispness and flavor. Ask your grocer for

Christie's ZEPHYR CREAM Sodas

Children Cry for

Fletcher's CASTORIA

MOTHER:— Fletcher's Castoria is a pleasant, harmless Substitute for Castor Oil, Paregoric, Teething Drops and Soothing Syrups, prepared for Infants in arms and Children all ages.

To avoid imitations, always look for the signature of Chas. H. Fletcher
Proven directions on each package. Physicians everywhere recommend it.

Bargain Hunters Read Classified Columns

Among the items in the Clissifed Columns of The Daily News, bargains are predominant. That is why people read the Classified Columns so carefully.

If you have anything for sale, or that you wish to rent, etc., place an advertisement in the Classified Columns of The Daily News. You will get results.

To Insert a Classified Ad, Phone 144 (Two Lines), Call at or Write The Daily News

M'INTOSHES AND WEALTHIES ON CALGARY MART

Crated Apples of Good Stock Reign at Present; Late Raspberries

Writing in the Markets Bulletin on "The Week in Calgary" J. A. Grant, prairie markets commissioner, says:

"The weather in Calgary district during the past week has been fine with the exception of Thursday, when a heavy rainfall occurred. However, at this time the skies are clearing and prospects are bright for an early *resumption of harvesting operations* which are now general throughout Alberta.

"An unusual arrival this week was a crate of rasps which were very fine stock and wholesaled at $6.

"The crated Wealthy apples arriving on this market are excellent *stock and much in demand, retailing* at $1.85 per crate or 4 lbs. for 25c. These and a few fancy McIntosh Reds appear to be holding the local market at present.

Calgary Wholesale Prices

British Columbia apples—McIntosh Red, fancy, $2.25 to $2.35 per box, *$1.90 to $2 per crate; Wealthy, fancy,* $1.90 to $2 per box, $1.55 to $1.75 per crate.

Pears—Flemish Beauty, fancy, $3.25 to $3.50 per box.

British Columbia plums — Italian Prune, $1.25 per box.

Crabapples—Hyslop, $2 to $2.25 per box.

British Columbia cantaloupes—Standard, $4.50 to $5.

Tomatoes—Hothouse, $2 per 4-basket crate; field, $1.10 per 4-basket crate.

Blackberries—$2 per basket.

Strawberries—$4 per crate.

Cucumbers—Field, $1 to $1.10 per box.

Onions—Pickling, $1.65 per peach box.

Celery—4c per lb.

Green peppers—15c per lb.

Egg plant—10c per lb.

British Columbia onions—3c per lb.

Pumpkin—2½c per lb.

Squash—2½c per lb.

Citron—2½c per lb.

Green corn—.40c per doz.

British Columbia plums—$1.75 per box.

DOMINION LOAN BEATS RECORDS FOR FAST TIME

Fifty Million Block Oversubscribed in Three Hours and Books Closed

TORONTO, Sept. 22.—The Dominion government refunding loan has broken all records. At noon today subscription books closed, the offering of $50,000,000 having been oversubscribed in less than three hours.

While the subscription books and no large blocks were available it is pointed out there are still some bonds left in the hands of dealers which are available for individual subscribers.

There is no official word available regarding institutional subscriptions.

Ottawa Gratified

OTTAWA, Sept. 22.—Great gratification was expressed here today at the success which met the floating of the refunding loan, which, coupled with the successful financing in New York, is regarded as a great tribute to the financial stability of the country.

CLOSING QUOTATIONS ON THE NEW YORK STOCK EXCHANGE

	High	Low	Close
C.P.R.	148⅝	148	148⅛
C.M.&St.P.	14⅝	14½	14½
General Motors	15⅛	15	15⅛
Int. Marine pfd.	40⅝	39¾	39¾
Int. Nickel	18	17⅞	17⅞
Mo. Pac.	20⅛	20	20
Mo. Pac. pfd.	57	56⅜	56⅜
Studebaker	41¼	40⅝	40⅝
Willys-Overland	...	...	8½
U.S. Steel	...	...	108⅝

NELSON STERLING

Nelson counter rate on sterling—Last quotation yesterday, $4.45⅞.

BAR SILVER

NEW YORK, Sept. 22.—Bar silver is quoted at 69¾c.

Money AT WORK

Brief but Important Lessons in Finance, Markets, Stocks, Bonds and Investments

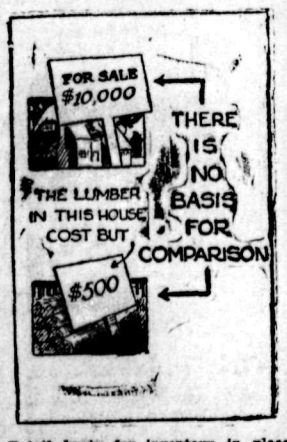

Retail basis for inventory in place of cost has several advantages.

The time required to take inventory when value is based on cost is considerable because the cost of each article must be decided and entered on the inventory record. If inventory is taken on the retail basis no decoding is required and the time is accordingly reduced.

Stock is automatically depreciated by the retail method because if markdowns have been taken the inventory value is reduced by that amount and the value finally arrived at is the depreciated value. By the cost method it is necessary to apply a fixed percentage for depreciation.

The retail method provides for a running book inventory and the physical inventory is a check upon the book figure.

(Copyright, 1924, Associated Editors, Incorporated.)

DONALD KIRKE GIVES TANLAC FULL CREDIT

Popular Actor Says Medicine Completely Overcame Stomach Trouble And Nervousness.

That Montreal playgoers are literally packing the Orpheum Theatre at every performance is at once a tribute to the high standard of the entertainment offered and to the finished artistry of the famous Duffy stock players, not the least popular *of whom is Donald Kirke.*

Mr. Kirke is not only a favorite on the legitimate stage but is a screen player of note, and it is a further tribute to his consummate acting that, even while tortured with stomach trouble, nervous and other ills, *he kept "on with the play"* day in and day out until he found relief by taking Tanlac. As he says:

"My stomach had almost failed me and I wonder now how I ever kept up, I ate so little. Nights I would toss and turn for hours in nervous*ness; piercing sick headaches made* me suffer agony, and at times on the stage I was so nervous, weak and trembly that I could hardly remember my lines.

"I would have given a thousand dollars to get the relief Tanlac has *given me for less than five dollars.* My appetite was never better. I eat everything and have gained 12 pounds. I'm never a bit weak or nervous, never have a headache, and

I feel fine. I will gladly confirm these facts by phone or letter."

Tanlac is for sale by all good druggists. Accept no substitute. Over 40 million bottles sold.

Tanlac Vegetable Pills for constipation; made and recommended by the manufacturers of Tanlac.

WINNIPEG GRAIN QUOTATIONS

	Open	High	Low	Close
Wheat—				
Oct.	136⅜	137¼	136	137¼
Nov.	135½	136	134⅞	135¾
Dec.	131	132¼	130½	131⅝
May	135¾	136⅝	135⅛	135⅞
Oats—				
Oct.	59¼	60⅛	59	59⅞
Nov.	59	60	58⅞	59¾
Dec.	56¾	57¼	56½	57
May	59¼	59⅝	58⅞	59½
Barley—				
Oct.	88	88	86⅜	87¾
Nov.	86½	86½	85¼	86⅜
Dec.	81½	84	81⅜	82¼
May	84	85½	83¾	84⅝
Flax—				
Oct.	210	214¾	210	214¾
Nov.	...	...	...	210
Dec.	203¼	205	203¼	204
May	209	211	208¾	209
Rye—				
Oct.	102⅞	103⅞	102¾	103½
Dec	102	103⅜	102	103¼
May	106½	107½	105⅞	107⅜

BRIEFS FROM THE WIRE

Prince Passes Montreal

MONTREAL, Sept. 22.—The Prince of Wales arrives here en route to his Alberta ranch.

Auto Falls Into Subway

BOSTON, Sept. 22.—Six persons were killed in an automobile accident when a touring car fell through a bridge into a subway.

Tornado Death Toll Nineteen

ST. PAUL, Sept. 22.—Nineteen were killed and many injured and much property damage done by a tornado and windstorms in Minnesota and Wisconsin.

British Cabinet Meets

LONDON, Sept. 22.—The British cabinet holds a meeting in preparation for the opening of parliament. Important matters are to be discussed such as the Russian trade treaty and the Irish question.

Shanghai Defenders Firm

SHANGHAI, Sept. 10—The troops defending this city last night resisted a tremendous assault by the Kiangsu artillery.

Pastor Admits Double Poisoning

MOUNTVERNON, Ill., Sept. 22.—Rev. Lawrence M. Hight confesses to poisoning his wife and Wilfred Sweetin, and claims to have been suffering from temporary insanity.

Hop For San Diege

TUCSON, Ariz., Sept. 22.—The United States world fliers hop off from here for San Diego, Cal., to complete the girdling of the world.

Joint Squadron a Myth

OTTAWA, Sept. 22.—It is announced in ministerial circles that Canada is not consulting with Australia in reference to a joint north Pacific squadron to be stationed at Vancouver.

Woman Minister Arrives

MONTREAL, Sept. 22.—Miss Margaret Bondfield, the first woman member of a British government, arrives here to investigate the settlement of immigrants.

Quebec Village Wiped Out

MONTREAL, Sept. 22.—The village of St. Constan, near here, is destroyed by fire with damage of $500,000. One hundred families are homeless. Miss Longpin, telephone operator, stuck to her post calling help until the exchange took fire.

Loan Taken Up in Three Hours

TORONTO, Sept. 22.—The Dominion refunding loan breaks all records, the whole of the $50,000,000 being subscribed in three hours.

Montreal List

MONTREAL, Sept. 22.—Closing quotations on the Montreal stock exchange today were:

Brazil, 48¾; Breweries, 57⅝; Cement, 86½; Laurentide, 84½; British Empire Steel first preferred, 32; Spanish preferred, 118½; Smelters, 44; Montreal Power, 174; Textile, 62; Steel of Canada, 79⅞.

He's a poor dentist who is unable to get to the root of the matter.

It is well enough to know some people well enough not to know them.

Everybody is selfish except us.

PILES

Patients express wonder and pleasure after being cured by my office treatments. Matron in attendance. Booklet, examination free. Cure guaranteed.

FRANK ROSE, M.D.
Fernwell Building Spokane.

CANADIAN PACIFIC
STEAMSHIPS LIMITED

Fall Sailings

FROM MONTREAL-QUEBEC TO EUROPE

TO LIVERPOOL

Sept. 26, Oct. 24, Nov. 21 .. Montcalm
Oct. 3, Oct. 31, Nov. 26 ..... Montrose
Oct. 10, Nov. 7 ..... Montclare
Oct. 17 ..... Montroyal
Nov. 14 ..... Montlaurier

TO SOUTHAMPTON-CHERBOURG-HAMBURG

Sept. 24, Oct. 22, Nov. 19* .. Emp. Scotland
Oct. 8, Nov. 5* ..... Emp. France
* Hamburg Call eliminated.

TO SOUTHAMPTON-CHERBOURG-ANTWERP

Oct. 1, Oct. 29 ..... Melita
Oct. 15, Nov. 12 ..... Minnedosa

TO BELFAST-GLASGOW

Sept. 25, Oct. 23, Nov. 20 .... Marloch
Oct. 2 ..... Montlaurier
Oct. 9, Nov. 6 ..... Montreal
Oct. 16, Nov. 13 ..... Metagama
Nov. 26 ..... Melita

Berthing sheets now open for above sailings, and reservations are being made. *Full particulars may be secured* from Local Agents everywhere or write,

J. S. CARTER
District Passenger Agent, Nelson, B.C

The Consolidated Mining & Smelting Company of Canada, Limited

Office Smelting and Refining Department
TRAIL, BRITISH COLUMBIA

Smelters and Refiners

Purchasers of Gold, Silver, Copper, Lead and Zinc Ores.
Producers of Gold, Silver, Copper, Pig Lead and Zinc.
TADANAC, TRAIL

CLASSIFIED ADVERTISING

Used Articles
Real Estate
Rooms
Board
To Rent
Boats and Automobiles

Help Wanted
Positions Wanted
Lost and Found
Live Stock
Machinery
Farm Produce
Timber and Mines

Classified Advertising Rates

Local Reading Notices—Three cents per word each insertion. In blackface or machine capitals 4c per word. Blackface capitals 5c a word. Twenty-five per cent discount if run daily without change of copy for one month or more. Where advertisement is set out in short lines the charge is 15c a line for Roman type, 20c for blackface and 25c for blackface capitals. Minimum 35c, if charged 50c.

Want and Classified Advertising—One and a half cents per word per insertion. If paid in advance 6c per word per week, or 22½c per word per month. Transient ads accepted only on a cash-in-advance basis. Each initial, figure, dollar sign, etc., counts as one word. Minimum 25c, if charged 50c.

Births, Marriages, Deaths and In-Memoriam Cards—Fifty cents per insertion up to 33 words. Additional words 1½c.

Lists of Wedding Presents and Floral Tributes at Funerals — Ten cents per line.

Male Help Wanted

MEN, WOMEN—To learn barbering; paid while learning; tools supplied. Catalogue free., Moler College, Vancouver. (6152)

Female Help Wanted

GOOD HOME FOR HIGH SCHOOL girl—Assist with housework. No children. Inquire, 710 Stanley. (6433)

GIRL—For general housework. Apply, Mrs. L. S. Mackersey, 715 Silica Street. (6356)

TELL your wants through The Daily News classified columns.

Situations Wanted Female

WANTED — Dressmaking, by day. First-class, satisfaction guaranteed. Phone 177R. (6442)

Situations Wanted Male

POSITION WANTED—By young married man, clerking in store; or can drive truck or car. Knows city thoroughly. Apply, Box 6443, Daily News. (6443)

WANTED—Bookkeeping, part or full *time, or small tradesmen's books to* write up. W. F. Vellacott, Box 651, Nelson P.O. (6196)

CLASSIFIED ads bring results quickly and economically, 1½c a word.

Machinery for Sale

PORTABLE SAWMILLS — American; used mining equipment all kinds, rebuilt; boilers, compressors, logging machinery. Send for stock list. National Machinery Company, Limited, Vancouver. (6154)

*FOR SALE—10-20 Titan tractor, com*plete with Hamilton 14-inch three-furrow gang plow, in good running order. Price, $500.00. McPhail-Smith Hardware Company, Armstrong. (6373)

Furnished Rooms to Rent

FOR RENT — Three-roomed suite. Stirling Hotel. (6388)

FOR RENT—Furnished clean dining room, kitchen, pantry, two bedrooms, to quiet people only. 507 Silica street. (6418)

TWO, THREE AND FOUR ROOMED newly furnished suites for rent—Hot and cold water. 711 Silica Street. (6324)

Miscellaneous for Sale

FOR SALE—A first-class bar counter. Can be seen, 8 to 5, at old Grove Hotel. (6436)

FOR SALE—Shells, guaranteed last *season's stock. Infallible and Bal*listite powder, twelve gauge, No. 4 chilled shot only. Canuck, $1.15 box; Regal, $1.10 box. Kootenay Garage. (6440)

STOVE—Round Oak, as good as new. Inquire, Box 6363, Daily News. (6363)

FOR SALE—Wicker baby carriage, $15. Phone 489Y. (6369)

CLASSIFIED ads bring results quickly and economically. 1½c a word.

BARRELS, KEGS AND EMPTY sacks — MacDonald Jam Company, Nelson. (6042)

FOR SALE—Cocker Spaniel puppies. F. H. Shields, Trail, B.C. (6439)

FOR SALE—Boathouse, $150. J. W. Gallagher. (6437)

PIPE AND FITTINGS, ETC.

Complete line Pipe and Fittings, all sizes. Special, 1-inch Pipe, 7c per foot. Roofing Felt, 1-ply, $1.50; 2-ply, $2.00; 3-ply, $2.40 per roll. Extra heavy 3-ply Mineralized Surface, 90 lbs. per roll, special, $3.00. ¾-inch Air Hose, suitable for gardens, 6c per foot. Mixed Wire Nails, $2.00 per keg. Wire Rope, Canvas, Logging Supplies and all kinds equipment.

B.C. JUNK CO.
135 Powell St. Vancouver, B.C. (6379)

Fresh Snow In the Hills

Better fill your coal bins.

BELLEVUE LUMP COAL is the most economical.

D. A. McFARLAND
Real Estate—Insurance
ROOM 6, K.W.C. BLOCK. TEL. 49 (6394)

Live Stock for Sale

CHEAP, OR SWAP ANYTHING USEful—Horse, weight 1050, ideal ranch work or packing. Box 6421, Daily News. (6421)

FOR SALE — Jersey cow, freshened September 17, exceptionally rich milker. Box 6412, Daily News. (6412)

FOR SALE—Thoroughbred Yorkshire pigs, 6 weeks old, can be registered, ten dollars each; also grade Yorkshires, six dollars each. Guaranteed thirty pounds or over. Prices f.o.b. here. M. Heddle, R.R. No. 1, Nelson. (6386)

TELL your wants through The Daily News classified columns.

Country Property

FOR SALE—Lots 10A and 12A, Block E of Lot 525, Town of Creston. The two for sixty-five dollars cash. William Powne, Fruitvale, B.C. (6344)

TELL your wants through The Daily News classified columns.

City Property for Sale

5 Excellent Garden Lots. $300.00.

Terms $25.00 Cash, $10.00 a Month. Close to New School.

C. W. APPLEYARD
Insurance City Property (6360)

2 Big Snaps

6-room Modern House, Victoria street $1200
7-room Modern House, Silica street $2500

CHAS. F. McHARDY
Fire—Life—Automobile and Accident Insurance. (6424)

GOOD INVESTMENT

$3200—A well-appointed six-roomed House, in first-class condition; 4 lots, large variety of flowers. Terms arranged.

A. T. McMILLAN
Room 1, 501 Baker St. Phone 601
Money to Loan on City Property. (6417)

ATTRACTIVE MODERN BUNGALOW—All on one floor; three bedrooms, bath, living and dining rooms; kitchen and basement; furnace, fireplace and all conveniences. Very easy terms. Will also sell furniture, complete or in part. Phone 588L1. (6345

$5000 ON TERMS.

ONE OF THE NICEST HOMES IN CITY

Located close in, on Silica street. Drawing room, dining room, den, hardwood floors, two fireplaces, kitchen, three bedrooms, dressing room, beautiful large sun room, *broad verandah, bathroom, two* pantries, stone basement with two coal bins, new furnace, garage, built-in china closet, book shelves, etc. Three lots, 75x80, on corner; garden, fruit trees. Magnificent view.

AN IDEAL HOME
for much less than it is worth.

Apply F. F. Payne, Daily News. (6391)

VALUE

A comparatively new, fully modern 8-room House; 2 lots, fruit trees, etc. Offered for quick sale at $2500.00. Easy terms.

F. A. WHITFIELD
510 STANLEY ST.
Real Estate—Rentals—Insurance (6396)

Lost and Found

FOUND—Gold wrist watch, on fair midway Thursday evening. Apply, Green Brothers & Burden Company's office. (6420)

Boats and Automobiles

A SNAP — Ten-passenger covered launch, $175 cash. (6422)

FOR SALE—Five-passenger Chevrolet, *run 4500 miles*, as good as new. Snap for cash. R. D. McDonald, Trail. (6428)

Poultry and Eggs

FOR SALE — Five-months-old White *Leghorn pullets.* A. J. Crack, phone 326Y2. (6382)

Agents Wanted

ANY PERSON DESIROUS OF MAKing from $10 to $20 weekly in *spare time*, without interfering with present employment, send for particulars or free sample book "Imperial Art" Personal Christmas Cards Manufacturers, 122 Richmond Street West, Toronto. (6374)

Miscellaneous Wanted

WANTED—One ton carrots, turnips or sugar beets. Jack Liness, Salmo, B.C. (6429)

TELL your wants through The Daily News classified columns.

Fruits and Vegetables

BARTLETT PEARS—$1.25 per box. Phone 362L1. (6411)

RED PLUMS—Picked, good for table use or to preserve, six cents a *pound. Northeast corner* Chatham and Pine Streets, Nelson. (6410)

For Rent

FOR RENT—Four-roomed house, with stove and use of telephone, $14 a month. End of car line. Phone 328L3. (6364)

TELL your wants through The Daily News classified columns.

SELL YOUR RAGS

The Daily News Job Department will pay 5 cents a pound for clean cotton rags.

BUSINESS AND PROFESSIONAL DIRECTORY

Hotels and Summer Camps

KOKANEE — KOOTENAY'S FLOATING HOTEL AND SUMMER CAMP, Deanshaven, B.C. Dining room open to nonresidents. Rates, $2.50 a day up. Write for particulars. (6419)

Electrical

HOWE ELECTRIC CO.—Power, Light and Radio Installations. Battery Service Station. Dealers in Electrical Supplies. Opera House Block P. O. Box 928. Phone 530. (6216)

Repairing

H. R. KITTO, Gunsmith — Tennis Rackets Restrung and Repaired. Bicycle Dealer. Machine Works. (6438)

Chimney Cleaning

WM. FOWLES, Official Chimney Cleaner. (6286)

Printing

THE DAILY NEWS—Quality Printing Ruling, Loose Leaf Forms, Ledger Sheets and Binders always in stock.

Piano Tuners

HEDLEY W. RENDELL, Expert—Pianos, Player Pianos, Organs, P. 251 (6043)

Insurance and Real Estate

R. W. DAWSON—Real Estate, Insurance, Rentals. Annable Blk. P.O. Box 733. Phone 197. (6155)

H. E. DILL, INSURANCE, FARM AND CITY PROPERTY. 508 Ward Street. Nelson, B.C. (6044)

Monuments

CAMPBELL & RITCHIE MONUMENTAL CO.—P. O. Box 865, Nelson, B.C. Telephone 164. (6156)

Painters and Decorators

MURPHY BROS.—Autos Painted Dealers in Wall Paper
Store— 701 Baker St. Auto Shop— 411 Hall St. (6157)

Accounting

CHARLES F. HUNTER—Auditor, McDonald Jam Building, Box 1191 Nelson, B.C. (6158)

Florists

GRIZZELLES GREENHOUSE, NELson. Cut flowers and Flower designs (6159)

WM. S JOHNSON—Phone 342 Cut Flowers. Potted Plants and Floral Emblems. (6053)

W. H. MAWER—Hardy Perennial Plant Grower, Nelson, B.C. (6160)

Wholesale

A. MACDONALD & CO.—Wholesale Grocers and Provision Merchants, Importers of Teas, Coffees, Spices, Dried Fruits, Staple and Fancy Groceries. Nelson, B.C. (6161)

Engineers

Green Bros., Burden Co.
NELSON, B.C.
CIVIL AND MINING ENGINEERS
B.C., Alberta and Dominion Land Surveyors.
Crown Grant Agents. Blue Printing. (6162)

H. D. DAWSON, Land Surveyor, Mining and Civil Engineer, Kaslo, B.C. (6163)

CHAS. MOORE—Engineer, Architect, Surveyor, Creston, B.C. (6229)

Assayers

E. W. WIDDOWSON, Box A1108 Nelson, B.C. Standard western charges. (6164)

Auctioneers

W. CUTLER—*Goods Sold Privately and at auction* Nelson Auction Mart, Vernon Street. (6165)

Funeral Directors

D. J. ROBERTSON, F.D.D. & E.—801 Victoria street. Phone 292. Night Phone, 157L. (6166)

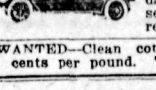

Standard Furniture Co. — Undertakers, Funeral Directors. Auto hearse, up-to-date chapel. Best services. Prices reasonable. (6167)

WANTED—Clean cotton rags. Five cents per pound. The Daily News.

BRINGING UP FATHER —:— By George McManus

"Try a Nip Tonight"

Grant's
BEST PROCURABLE
BLEND
Scotch Whisky
BOTTLED & GUARANTEED BY
William Grant & Sons Ltd
PRODUCE OF SCOTLAND.
TRADE MARK
DISTILLERIES
THE GLENFIDDICH AND BALVENIE-GLENLIVET DUFFTOWN SCOTLAND

The Original Label—look for it at the Vendors' and Insist on GRANT'S "BEST PROCURABLE."

This advertisement is not published or displayed by the Liquor Control Board or by the Government of British Columbia.

ON HIS WAY TO THE POLO

THE PRINCE OF WALES

And his party are seen arriving at the Meadowbrook club to view the t of the international polo games between Great Britain and the United tes.

News of Sport

THREE LEADERS WIN GAMES IN THE AMERICAN

Senators Still Are Two Full Games Ahead of New York Yankees

AMERICAN LEAGUE STANDING

	Won	Lost	Pct.
Washington	88	60	.595
New York	86	62	.581
Detroit	83	67	.553
St. Louis	74	75	.497
Philadelphia	68	80	.459
Cleveland	66	84	.440
Chicago	65	83	.439
Boston	65	84	.436

	R.	H.	E.
Washington	8	14	1
Chicago	3	7	0

Batteries — Johnson and Ruel; Cvengros and Crouse.

	R.	H.	E.
Boston	1	4	1
Detroit	9	10	2

Batteries—Fullerton and Helvig; Bellette and Woodall.

	R.	H.	E.
New York	10	14	2
Cleveland	4	7	2

Batteries—Bush and Bingough; Covaleski and L. Sewell.

	R.	H.	E.
Philadelphia	19	13	2
St. Louis	7	13	7

Batteries—Burns, Meeker and Perkins; Grant, Lyons, Beck and Rego, Bruggy, Collins.

Wagers Passed the Six Million Mark

VICTORIA, Sept. 22.—The race season which closed Saturday has seen $6,397,586 wagered, as compared with $4,655,718 last year.

The campaign against a long racing season has resulted in the wagering at the Willows track, at the last meet held, being reduced from $429,-723 to $375,305.

Increased a Third

VICTORIA, Sept. 22.—Money bet on British Columbia race tracks during the season which ended Saturday totalled $6,397,565, according to the final figures issued by the department of finance today. Last year season's bets amounted to $4,655,708.

The present year's betting thus was an advance of $1,741,847 over that of 1923, or about 37 per cent.

British Theater Man Goes Broke; Promoted Boxing

LONDON, Sept. 22.—C. B. Cochrane, theatrical manager and boxing promoter, was today declared bankrupt.

He stated his total liabilities were about £80,000, and the official receiver said it was very doubtful if there would be any assets.

Five Leaders in the Majors in Race Yet; Detroit Is Eliminated

BROOKLYN, Sept. 22.—Brooklyn by winning from Chicago today 2 to 1 in 12 innings, advanced within 1 point of the Giants, whose game with Pittsburgh, one and one-half of a contest back of the two leaders, was postponed by rain. Washington retained a two-game advantage in the American league over New York, as Walter Johnson won his 14th straight game by defeating Chicago, 8 to 3. The Yankees won from Cleveland, 10 to 4, and Detroit defeated Boston; but the Tigers dropped out of the race, as they cannot win now, even by taking all their four contests if Washington loses its six.

The Senators can now clinch the pennant by winning five of their six games or tie by winning four, even though the Yankees take the remaining six.

Pittsburgh, by winning all its eight games, can finish ahead of New York and Brooklyn.

LITTLE LESSONS IN

Golf

Should a player take lessons from the pro before beginning the game, or should he play for a few weeks first, as some golfers advise?

Answered by
LAURIE AYTON

Always a consistent place winner in the big tournaments—National open, Metropolitan open, western open, and sectional tournaments. Famed for his accuracy and steadiness under fire.

* * *

A beginner should play a few games first and get the "feel" of the clubhead before consulting a professional. He should just try to develop a free and easy swing, and then let the pro make the necessary corrections. If the beginner plays a few times first he begins to get a faint inkling as to what he's trying to do. If he goes to the pro the first thing the pro's instructions are all Greek to him. (Copyright, 1924, Associated Editors, Incorporated.)

Send Ore Display to Sacramento Show

VANCOUVER, Sept. 22. — The chamber of mines will send an ore display to the United States national exhibition of mines and mineral equipment at Sacramento, September 29.

ONLY DECIMAL BETWEEN THE GIANTS, ROBINS

Latter Edge Up by Nosing Out the Cubs in a Close Game

NATIONAL LEAGUE STANDING

	Won.	Lost.	Pct.
New York	89	59	.601
Brooklyn	90	60	.600
Pittsburgh	86	59	.593
Cincinnati	80	67	.544
Chicago	79	67	.541
St. Louis	62	86	.419
Philadelphia	53	93	.363
Boston	50	98	.338

	R.	H.	E.
Chicago	1	5	1
Brooklyn	2	8	0

Batteries—Aldridge and Hartnett; Deak and S. Taylor.

Boston-St. Louis, rain.

SHEFFIELD AND WEST HAM TIE

West Bromwich Shuts Out Tottenham by Only Goal of Match

LONDON, Sept. 22.—Results of soccer games played today were as follows:

First Division

Sheffield, 1; West Ham, 1.

Tottenham, 0; West Bromwich, 1.

Second Division

Stoke, 1; Chelsea, 0.

Third Division. Southern Section

Luton, 2; Northampton, 0.

First Division Scottish

Morton, 1; Aberdeen, 0.

Section Division Scottish

Arthurlie, 5; St. Bernards, 2.

Washington Area Is Flame Swept; Homes Abandoned

TACOMA, Sept. 22.—Scores of families have abandoned their homes, and are fleeing in the vicinity of Eatonville, according to the News-Tribune reporter who went to the scene today.

He was unable to reach Eatonville on account of the flames.

At least a dozen farm homes have been destroyed, and the roads are covered with people fleeing with household effects and live stock.

A wide territory has been burned over.

The fire is still burning furiously, fanned by a 30-mile wind from the south.

Eatonville itself appears to have been saved.

MEN CALL OFF WIRE STRIKE BUT LOSE JOBS

(Continued from Page One)

a little naive. They went out on strike, and by that act ceased to be employees of the company.

"It is an unfortunate fact that we cannot take them all back, even if we desired.

"I am replying to Mr. Clark," said Mr. Livesay, "by sending him a memorandum of the conditions under which alone we can take back to work such of our former employees as we can find places for. They must agree to these conditions, and they must come back individually. This memorandum is as follows:

Conditions of Reemployment

"Before taking any former employees back to work, the management of the Canadian Press must have the following clearly understood:

"'(1) The management has stated publicly that because the Commercial Telegraphers Union of America broke its agreement with the Canadian Press by refusing to arbitrate, and by then calling a strike, in face of the appointment of a board of conciliation by the minister of labor at Ottawa, the company cannot further recognize this union. Modification of that decision and future recognition of the union must depend absolutely on whether the company can secure adequate protection against similar attempted paralysis of its functions.

"'(2) Owing to the strike, which was aimed to entirely tie up the news service of the Canadian Press, the company has found it necessary to start the reorganization of its primary news circuits on an automatic printer basis, thus dispensing with the need of a considerable number of Morse telegraphers. It is impossible at the present time for the company to say how many men ultimately will be thus displaced. Any men taken into the service now must necessarily be on a temporary basis.

"'(3) The Commercial Telepraghers Union of America, having by this breach of agreement, cancelled its contract with the Canadian Press, the company cannot recognize any clauses of that agreement, but the management undertakes to give the men equally as good treatment as they could receive under that agreement.

New Seniority List

"'(4) The seniority list being thus automatically cancelled, the company proposes to use its own discretion in the selection of such men for whom it can find immediate positions. These men who have already returned to work will head the new seniority list.

"'(5) The company will pay the old scale of wages on the understanding that any changes in such scale arrived at by future negotiations shall be made retroactive to the date of reemployment.

"'(6) Accepting those conditions, such men as desire reemployment must apply individually by person or by wire, with the chief traffic managers at Toronto and Winnipeg, respectively.

"'(7) Procedure with the board of conciliation rests upon whether these preliminary conditions are accepted.

Arbitration for Future

"'(8) Only Morse telegraphers will be included by the company in any new agreement, and any such agreement must contain a comprehensive clause providing for arbitration before strikes of any kind for any cause at any time, and on renewels or modifications'

"J. F. B. LIVESAY,
"General manager, the Canadian Press.'"

CHRISTOPHER'S DESCENDANT IN THE MOUNTAINS

Duke of Alba Has Original Records of Columbus' Voyage

BANFF, Alta., Sept. 22.—There was one Irishman in Christopher Columbus' party which discovered America in 1492, and one Jew. Christopher Columbus himself was a Jew, born in Genoa, Italy, in 1451, according to the Duke of Alba, the direct descendant of Columbus, who arrived in Banff in his two private railway cars Friday night and is spending his vacation at the Banff Springs hotel.

The Duke of Alba, who represents the 15th generation of Columbus' descendants, according to N. Vignaud's "La Maison d'Albe et Les Larchives Colombiennes," has in his possession the original list of the crew of Columbus' ship as well as Columbus' original letters on his voyage. In this list is shown the name of an Irishman.

Christopher Columbus himself never attained the nobility, said the duke, but it was through the marriage of his son to the daughter of Garcia Alvarez of Toledo, first Duke d'Alba, that his descendants became noblemen.

This marriage, according to Vignaud's "House of Columbus and Alba," took place in 1508.

The Duke and Duchess of Alba, with his royal entourage of dukes and marquises, will spend four days in Banff before proceeding to Sicamous, B.C.

Both the Duke of Alba and the Duke of Penaranda, who have visited practically every country of the old world, declare that the Canadian Pacific Rockies are the most wonderful scenery in the world. Their royal highnesses are spending their time motoring, golfing, horseback riding and mountain hiking.

FOUNDER OF TOWN KILLED IN LONDON

Motor Accident Takes Cement Magnate, Who Lived at the Coast

LONDON, Sept. 22.—H. K. Bamber, former managing director of the British Portland Cement Manufacturers, limited, and his brother, Montague Bamber of Colombo, were killed when their automobile collided with a motorcycle at Gravesend. Bamberton, B.C., is named after Mr. Bamber.

Well Known in Victoria

VICTORIA, Sept. 22.—H. B. Bamber was about 60 years of age and was very well known here, for he resided in Victoria from 1911 to 1918. As managing director of the Associated Cement company he erected a plant at Bamberton.

Six years ago this concern amalgamated with the J. C. Portland Cement company, of which Mr. Bamber remained a director.

JUDGE'S PASTOR SCORES HIM FOR SENTENCE

Venerable Chicago Priest Denounces Caverly and Darrow for Philosophy

CHICAGO, Sept. 22.—The decision that sent Nathan Leopold Jr. and Richard Loeb to the penitentiary instead of to the gallows has drawn strong criticism in the pulpits of Chicago's churches.

The sharpest criticism, aimed at Judge J. R. Caverly, who tried the slayers, came from the lips of Rev. William J. McNamee, aged pastor of St. Patrick's church. Judge Caverly was once a member of that congregation.

"I know Judge Caverly," Father McNamee said, speaking from the pulpit.

"I have always regarded him as a personal friend. He has contributed liberally to our charities, as have the families of Leopold and Loeb. But all this has nothing to do with the case. Here personalities cease, and friendship ends. This is a matter of crime and punishment."

The venerable priest referred to the plea for life imprisonment made by Clarence Darrow.

Doctrine of Irresponsibility

"I have heard that Mr. Darrow presented a masterful plea," he said. "I read Mr. Darrow's plea, but I found no master touch. It was an attempt, and a very weak attempt, to undermine the philosophy on which our civilization is based.

"He tried to hold us irresponsible for our actions, and asserted we do not know where we came from or where we are going. We have real Christianity, and we are not groping around in the dark, as Mr. Darrow seems to be doing."

Father McNamee referred to the crime briefly. He said it had been pretty generally agreed that it was the "worst crime of the century."

DOCTOR ARRESTED FOR MANSLAUGHTER

Aged Manitoban Is Hit by Physician's Car on Vancouver Street

VANCOUVER, Sept. 22.—The arrest on a charge of manslaughter of Dr. A. G. Gray was the feature of week-end auto accidents reported to the police.

Dr. Gray was taken into custody and released on $4000 bail when David Baker, aged visitor from Manitoba, died in hospital after having been struck by the car as he crossed the street.

In other accidents a dozen people received minor injuries.

NANAIMO, B.C., Sept. 22.—Miss May Turner, who, it is alleged, shot herself in the head with a .22-caliber rifle at her home in the Qualicum district a week ago, died in Nanaimo hospital Saturday afternoon, as a result of the injuries.

Floor Oilcloth and Linoleum

PRINTED FLOOR OILCLOTH—Tile and floral designs. Serviceable colors. 2 yards wide. Per square yard 59c

PRINTED LINOLEUM—Designs and colors to suit all rooms.
2 yards wide, per square yard $1.10, $1.25
3 yards wide, per square yard $1.15
4 yards wide, per square yard $1.25, $1.35

SCOTCH INLAID LINOLEUM — Colors solid through to the back. Blue, green and grey. Colors in tile designs. 2 yards wide. Per square yard $2.00

HEAVY QUALITY LINOLEUM RUGS—All new. Designs and colors.
Size 6x9 ft., each $10.00
Size 7½x9 ft., each $12.50
Size 9x9 ft., each $15.00
Size 9x10½ ft., each $17.50
Size 9x12 ft., each $20.00

Shoe Department

Here are three lines of Men's Boots which are real value. They are all solid leather, have welted soles and have rubber top-piece heels.

MEN'S BLACK KID BLUCHER-STYLE BOOTS—Soft Kid lined to toe. Neat round toes. Stocked in D, E and F fittings. Per pair $8.50

MEN'S SOFT BLACK KID BOOTS—Blucher cut, cushion inner soles. Made for comfort. This boot will fit the most tender foot. Per pair $8.50

MEN'S BLACK OR BROWN BOOTS—With fine soft leather tops and welted soles. Stocked in smart and medium toes ,and in D and E widths. Per pair $5.95

Hudson's Bay Company
INCORPORATED A.D. 1670

British Consols
12 for 15¢
1¼¢ Cigarettes
per smoke
20 for 25¢
in either size package
70

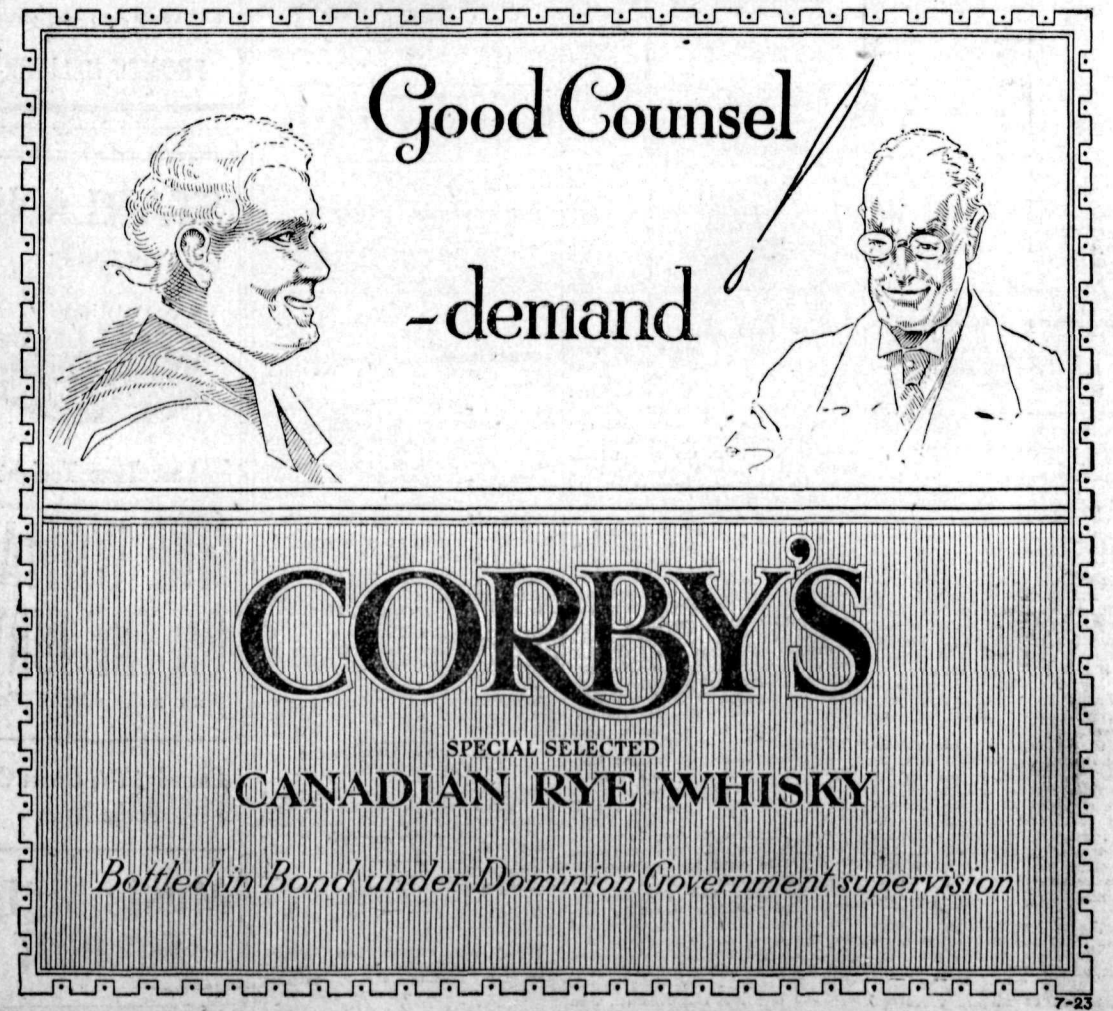

7-23

This advertisement is not published or displayed by the LIQUOR CONTROL BOARD or the Government of B.C.

The Ark

Has a lot of good Heaters and Ranges, coal and wood, new and second-hand. Rugs, Axminster, Wilton, and Linoleum; Hosiery, Ladies', Girls' and Boys'; Underwear for Ladies, Men, Boys and Girls; Blankets, Quilts, Sheeting, Pillow Cases, Pillows, Staple Dry Goods. Cheapest in the city.

J. W. HOLMES

Phone 536 606 Vernon Street

We Sell and Recommend
MALKIN'S BEST
Tea, Coffee, Baking Powder, Salmon, Etc.
FLEMING'S STORE,
FAIRVIEW

We Specialize in Correcting Satisfactorily DEFECTIVE EYESIGHT

J. O. PATENAUDE
OPTOMETRIST and OPTICIAN

CLASSIFIED ADS BRING RESULTS EVERY TIME.

GYROS THANKED FOR SUPPORT AT FALL FAIR

Secretary Guest at Luncheon; Congratulates Club on Its Success

CLUB WILL REALIZE FIFTEEN HUNDRED

Conklin Also Pleased With Management of Midway by Gyros

Three bodies were represented at the Gyro luncheon held last evening in the Recreation club. The first was that of the Nelson fair board, represented by the secretary, George Horstead. P. Conklin, manager of Conklin & Garrett's shows, was also present, while Russell McEwan and Johnny MacDougall were present on behalf of the Associated Canadian Travelers.

George Horstead, secretary of the fair board, thanked the Gyros for their untiring efforts in connection with the Nelson fair.

"For the first time in 16 years the balance sheet of the fair board will show not a cent owing," said Mr. Horstead.

Never before, stated Mr. Horstead, had there been the enthusiasm shown before the fair that was in evidence this year. He congratulated the Gyros and stated that in his opinion they had accomplished a real community service in getting back of and boosting the fair and finally in putting it over.

Thanks Gyros

On behalf of the fair board, he thanked the Gyros for their enthusiasm, and hoped that in another year that they would again take off their coats and put the fair over bigger and better than ever.

Patty Conklin, manager of the show company, when called upon, stated that he was glad to appear at the luncheon to thank the Gyros for their cooperation in running the midway. The fact that the Gyros were boosting the thing had brought out a bigger crowd. Nelson's fair had been played for four consecutive years and this had been the first successful year.

Thanks for their assistance in running the midway and the "Dreamland" dance hall was offered to the Canadian Associated Travelers by the Gyro president. Russell McEwan, in replying, stated that the Gyros were welcome to any support that could be given them. For himself he could state that he had had a better time running a booth than if he had only been attending the fair.

John MacDougall stated that the association of which he was a member was always ready to cooperate for the good of the community. Much fun had been had, and much valuable experience was gained, he concluded.

Ovation for Chairman

A great ovation was accorded R. D. Barnes, the member of the Gyro committee which handled the concessions at the fair. The club members, realizing the work and time expended by the chairman, rose and sang "For He's a Jolly Good Fellow." On behalf of the manager of the carnival company, Gyro President Myers presented Mr. Barnes with a photo of the midway, which showed the tents and the huge crowd of Wednesday afternoon last. Expressions of thanks and congratulations for the excellent work were given by the speaker both to Mr. Barnes and to W. M. Walker, his co-worker.

In reply, Mr. Barnes stated that he had only done what he could, and that it was the work of the individual members of the club which had put the fair across. He stated that all accounts had not yet come in, but a sum of over $1500 would most likely be had for the Gyro fund. He expressed great thanks to the lady members who had assisted in the refreshment booth. Much success, he stated, was due to the cooperation received from the straight shooter, Mr. Conklin.

Gyro songs and a few selections from the orchestra brought the luncheon to a close.

FAIR PAYS FOR FIRST TIME IN SIXTEEN YEARS

Some Eleven Thousand People Passed Through the Gates, Says Secretary

According to estimates secured from George Horstead, secretary of the Nelson fair board, there was an attendance of about 11,000 people at the three days' fair here, which closed on Friday night last. These figures, states Mr. Horstead, are based on the actual attendance, allowing two attendances per day for the 1000-odd adult and children season ticket holders. In addition to the above attendance, the fair board is this year the first in 16 years able to face the world without a deficit. It is expected that the entire debt will be cleaned up and a small balance retained when all accounts are in.

The secretary yesterday placed all checks for prizes won, in the mails, and today various people in the district will receive their prize money.

A great deal of credit for the success of the fair this year was due to the fact that the members of the Gyro club had worked so hard before and during the fair. This had a great deal to do with putting the thing over, stated Mr. Horstead. Final figures, etc., will be placed before the annual fair board meeting, which will take place shortly.

WHITE PINE IS MATCH SOURCE POWELL TELLS

Rotarians Hear Facts on Importance of This Wood to Continent

Eighty-five million feet of white pine is being consumed annually in the United States and Canada in the production of matches, stated W. W. Powell in an address to the Nelson Rotary club yesterday.

Mr. Powell is president of the W. W. Powell company, which operates the Nelson match block factory.

This white pine is worth $3,360,000. Every thousand feet of match blocks produces 6,000,000 matches; so that the continental output of matches is approximately 510,000,000,000, which means about 4080 matches per capita a year. World consumption of matches, said Mr. Powell, was about 4,500,000,000,000 a year, an average of seven matches a day per person. The average for this continent works out at about 11 a day a person, or 55 a day for the average family of five.

A white pine tree measuring 1000 feet would only produce about one-third of that amount in matches, in some cases not more than 25 per cent, he said. There was a loss of 25 per cent in reducing the tree to boards. There was another loss of 33 1-3 per cent in cutting into match blocks. Further losses occurred in the match block factory. These losses were in branches of the tree, in knots, in sawdust, etc.

Spruce a Second Best

White pine was the best wood for producing round matches. Aspen was best for square matches. This continent generally appeared to favor the round match, he said. White pine was soft; it had good tensile strength, and it was comparatively free from blemishes such as knots.

Spruce had been tested in the local factory, said Mr. Powell; but, although it cost $10 a 1000 less to commence with, by the time it was cut into match blocks it was more expensive than white pine on account of its toughness and blemishes.

Maj. J. C. Tolmie, formerly of Windsor, Ont., now of Southampton, Ont., for 10 years Liberal member of the Ontario legislature for Windsor, has retired from politics. He will make his home in future at Southampton.

JUDGE FORIN BACK FROM OLD COUNRTY

Represents Nelson at the Trade Conference; Attends Bar Association

THINKS MACDONALD MAN OF MOMENT

Canadian Building at Wembley Spacious; Starkey Good for Mining

After spending four months in England and Scotland, during which he attended an Imperial Chamber of Commerce meeting and another of the Bar association of England, the United States and Canada, with all the social activities in connection with these, and saw the great British Empire exhibition at Wembley, as well as many interesting places in both countries, Judge J. A. Forin has returned home to Nelson again. Mrs. Forin and Miss Mollie Forin have returned at the same time, while the Misses Jean and Isabel stayed off on the prairies to visit relatives.

Judge Forin said yesterday that of the four months they had spent in Great Britain, half the time had been spent in London.

Is Delegate for Nelson

In June he attended the Imperial Chamber of Commerce as a delegate from the Nelson board of trade, at which there were representatives from the boards of trade throughout the Empire, including those from the crown colonies scattered over the seven seas.

The meetings were held in the city council chamber at the Guildhall, Judge Forin said. Canada had a large representative delegation, every province from Nova Scotia to British Columbia being represented. There were a number from Ontario, and the city of Montreal sent a numerous contingent, but Judge Forin was the only representative from British Columbia.

In the agenda, he said, resolutions from overseas were quite numerous. Belleville, Ontario, the judge's native city, had no less than four resolutions, and two representatives. The delegates from Canada took an active part in the discussions during the conference, which lasted about a week.

"The Earl of Derby opened the conference and presided during the first day as chairman," he continued. "A number of prominent London citizens well-known in the commercial world, took part in the conference."

At times, he said, the discussion became quite active, and a difference of opinion appeared between the overseas delegates and some of the English delegates. On the question of Imperial Preference a resolution on the agenda did not meet with the unaminous approval of the overseas delegates and an amendment was moved by Col. W. F. Cockshutt, the well-known manufacturer of Brantford, Ont., and seconded by Judge Forin, the tenor of which was that the overseas delegates did not wish to express themselves on the domestic policy of the Home government, which had just decided against the policy of Imperial Preference. The point taken, said Judge Forin, was that outsiders should not interfere with domestic affairs.

Found Great Hospitality

He said that the social side of the conference was very interesting. The lord mayor and corporation of the city of London had given a public ball at the Guildhall, the dancing taking place in the great hall itself, and the reception in the library. The picture galleries, museum and other rooms were opened to the guests, and and the refreshments were served in the old crypt, which existed before the great fire of 1666, and which was the only part of the Guildhall which survived the fire. It was spacious and cool after the temperature of the ballroom, the judge said, and the refreshments were very luscious, all the different tastes being provided for.

The lord mayor himself gave a sumptuous banquet at the Mansion house, and the Earl of Derby gave a banquet at Victoria hotel. Judge Forin is of the opinion that the caterers of London are great experts in preparing banqueting tables, and said that in addition the old corporation tableware of vast solid silver ornament and dishes, was in itself fascinating, and the cut glass and cutlery were of the finest. "The hospitality was most profuse," he said, "and in any person without proper judgment might tend more or less to disability. The courses were many, the food excellent and the wine list large and varied."

Many of the delegates were included in the invitation list for a garden party given at Buckingham palace, among whom were Judge and Mrs. Forin.

Hotels Put Up Rates

While Judge Forin has visited London a number of times in the past, he never has seen such crowds on London streets as during this summer. Hotels were crowded during June, July and August, and many people who would have preferred to live in hotels were obliged to find rooms in the boarding houses of Bloomsbury and the suburbs. With few exceptions the hotel rates were increased beyond the capacity of the ordinary tourist. In some cases the larger hotels doubled their rates. The judge had made a contract for hotel accomodation early in the year, but he said that it had been rather hard lines on the uninitiated who had not made contracts.

Wembley Brings Crowds

One of the contributory causes to the crowds in London this year was the Wembley exhibition, the Judge said.

"As to the merits of the exhibition," he went on, "opinion must be divided." He did not consider that it was in the same class as any of the world exhibitions he had attended. It had received enormous advertisement, but had been a failure in the matter of attendance. It had been computed that 30,000,000 people would pass the turnstiles, and to date there had been about 12,000,000.

It appeared very difficult to confine an exhibition to the products of the Empire alone, he said, the element of world interest being excluded. It certainly was a wonderful exhibition of Empire resources, but this did not attract the European sight seers in any great numbers.

Too Many Salesmen

"Again, the spirit of the market was abroad at Wembley," Judge Forin said, "and in many of the buildings this was too apparent. In Indian pavilion all the exhibits were ticketed for sale, and great masses of cheap material, not the product of India, were on sale at the counters. In Ceylon the sightseers were pestered with salesmen. If a sightseer stopped before a case of Indian jewelry, or gems, an olive-skinned salesman was there at once, to show him how he could spend his money to advantage.

Canadian Building Dignified

"It was very restful to enter the Canadian building, where there was no selling or marketing except in a wholesale way through the agents of the manufacturers. There was nothing to be bought by the sightseer, but the building was spacious and dignified and the exhibits exceedingly attractive, of which, of course, a Canadian was proud. Canada gave a splendid exhibition of her resources.

"The buildings erected by the Canadian Pacific railway and the National railways are architectural gems full of interest to the sightseer. The mineral department of the Canadian building was large and impressive. The British Columbia exhibit was extensive and created considerable interest, especially after Mr. Starkey arrived. Before his arrival the other provinces had their agents on hand, to interest the visitors in the products, but British Columbia was without an agent. After he came, he became an ardent and enthusiastic expounder of the premier advantages of British Columbia over all other provinces.

"The industrial part of the exhibition was most interesting," the judge went on. "In the woolen department the process of weaving was shown. The woolen and cotton manufacturers alternated, and the wonderful looms and their products were of intense interest to persons from overseas."

Bar Association Meets

Judge Forin then described the session of the bar associations of England, the United States and Canada held in the Law Court in the ancient Westminster hall, London.

"The Canadian bar assisted the English bar in receiving their brethren from the United States of America," he said. "The motto seemed to be, 'Let joy be unconfined,' and the lawyers and judges from the States seemed to enjoy the brand of hospitality that was extended to them.

"A large heroic statue of Blackstone, the eminent English legal author, was unveiled in the great hall of the Royal Courts of Justice during the session.

"Also Buckingham Palace once more opened its hospital gates, and the united bar was received by the King and Queen.

"In Edinburgh the Scottish Bar association entertained the Americans and Canadians in a lavish manner following the London session."

An added interest to the place of meeting was given to Judge Forin by the fact that Mrs. Forin's cousin, J. B. Dun, was the architect for the spacious library in which the entertainment was in part given.

A Trip to Essex

Speaking of the conditions prevailing in London during the season the judge said that it had become oppressively close about the middle of July; so he and his family had left for Dovercourt Bay, a delightful coast town in the county of Essex. After spending two weeks there recovering from the London season, which is the usual course of procedure in London life, they had gone to Edinburgh for 10 days.

From there they went to St. Andrews, in Fifeshire, the great golf center, where they spent two weeks; and for that time, the judge said, golf was the order of the day.

"From there we went to Dunheld, in Perthshire, the gateway of the highlands, where many old family traditions were centered. From this point, too, we drove to Glamis castle, in the county of Forfar, which is the home of the Duchess of York, and also to Kerriemuir, where a 'Window in Thrums' is located and where Barrie placed his 'Little Minister.'

"We spent two weeks with the Highlanders, among the scenery of the Trossachs. We saw Loch Earn and Loch Rennock, between which lie the braes of Balquidder, the ancient home of the McLarens, who have been there since the time of Kenneth III. In the ancient graveyard at Loch Earn they are buried six deep."

Great Sunday School Conference

Judge Forin and Miss Jean Forin attended the world Sunday school conference at Glasgow during the summer, at which 40 countries were represented by 4000 delegates and during which many prominent speakers gave addresses.

"During the conference Glasgow presented the freedom of the city to Premier Ramsay MacDonald, who spoke at length in St. Andrew's hall," Judge Forin said. "He was enthusiastically received, and spoke with great power and moderation."

The judge thinks that Ramsay MacDonald is the man of the moment in Great Britain, indispensable to the welfare of the country in its present condition.

Judge Forin met the Prince of Wales in England, who expressed the desire to come to Kootenay lake to fish some time.

"It was unfortunate that the wet weather prevalent for weeks in Scotland and the north of England meant that the crops are a dead loss this year," the judge said in conclusion. "But the spirit of the old land seems to be the spirit of the good sportsman, and they face this condition with an admirable patience and philosophy characteristic of the home people. 'You can't beat them.'"

A. S. Horswill & Co.
Phone 121

Boneless Hams, per lb.	25¢
Breakfast Bacon, Sliced, lb.	35¢
Cooked Loin Ham, Sliced	55¢
Dunbar's Shrimps, per tin	25¢
Soused Mackerel, tin	30¢
Malkin's Best Tea, lb.	80¢
Malkin's Best Coffee, lb.	65¢
Golden Bantam Corn, doz.	40¢
Tokay Grapes, per lb.	25¢
Oranges, from, per doz.	30¢
Pure Malt Vinegar, gal.	$1.20
Kellogg's Corn Flakes, 2 for	25¢
Cream of Wheat, pkt.	25¢
Horswill's Special Tea, lb.	70¢
Tomatoes, 6 lbs. for	25¢

Fresh Fruits and Vegetables

UNDERWEAR FOR FALL COMFORT
$2.50 to $9.50

Are you going to wear "heavies" this winter? Probably not until around Thanksgiving or Christmas, anyway. Then you'll like the medium weights we are showing. A variety of attractive fabrics, in one and two piece suits.

Emorys

WOMEN DIG FOR TREASURE AND FIND A SKELETON

Provincial Police Receive Report On an Occurrence at Ostoyoos

To go for a walk, to come across a piece of ground which sounded hollow underfoot, to imagine a cache of some sort, and to dig eagerly, only to come across a human skeleton, was the gruesome experience of Mrs. J. Shaw and her mother, Mrs. Walker, of Osoyoos, a few days ago, according to provincial police headquarters here.

Constable D. A. MacDonald of the Fairview detachment of provincial police heard rumors of the finding of a skeleton, and went out to Osoyoos to interview Mrs. Shaw. She told him of taking a walk on the flats back of her house with her sister, and said that when the ground sounded hollow under their feet they, expecting to find a cache, had dug down and found a skeleton.

Drowned Thirty Years Ago

Constable MacDonald got in touch with an old-timer of the district in the person of a Mrs. Richter, who told him that the skeleton was that of a man named Williamson who had been drowned in Osoyoos lake while crossing the ford about 30 years ago. His body had been buried near its place of finding and a railing had been put about the grave.

Several years ago a fire had swept the prairie in that district, and the railing had been burned and had not been replaced.

MALOFF PAYS FINE FOR PUNCH BOARDS

Charged Under Criminal Code of Canada; Boards Ordered Destroyed

Nick Maloff of Castlegar paid the court $10 and costs to learn that to have a punch board or punch boards in his store for the use of customers was contrary to the Criminal Code of Canada, according to the report of his trial before Stipendiary Magistrate Noble Binns of Trail, on a charge laid by Corporal John F. Johnston of the provincial police, which has him feted at headquarters here.

Corporal Johnston gave evidence at the trial that he had been on patrol at Castlegar and had seized the punchboards at Nick's store, charging the accused under section 236, subsection 1, paragraph E of the Criminal Code of Canada, which deals with lotteries.

Maloff pleaded guilty, and was fined $10 and costs, or 30 days. He paid the fine, and the punch boards were ordered destroyed by the court.

Nelson News of the Day

Wanted — Greengages, Damsons. McDonald Jam Company. (6221)

CUMMINS TAXI. PHONE 44. (6027)

The D.C. Art Shop's Class in Lamp Shade Making will meet Wednesday afternoon, September 24. Ladies wishing to join are requested to purchase material before 1 p.m. No charge for lessons providing material is purchased at our shop. (6427)

STRATHCONA CAFE — Afternoon Teas. Service our motto. All white help. (6416)

Reserve October 3 for Court Whist Drive, Bridge and Mah Jongg at Mrs. J. T. Andrews' house (late Caudwell residence on Oak Street). Proceeds for Choir Fund, Church of the Redeemer. Refreshments. Admission, 35 cents. (6434)

Come to the Methodist Church, Monday, September 29, 8:15 p.m., to hear MISS THERESA M. SINGEL recite her famous play, "The Warrens of Virginia," by William C. DeMille, in four scenes. Excellent assisting musical artists in southern melodies. Adults, 50 cents; children, 25 cents. (6435)

Maccabees meet this afternoon in K.P. Hall at 3 o'clock for practice. (6441)

REMEMBER—Clan McLeary opening dance, Friday, October 10, in the Eagle Hall. (6423)

TO ALL C.P.R. EMPLOYEES AND FAMILIES

Annual general meeting C.P.R. Social Club will be held in Odd Fellows' Hall Wednesday next at 8 p.m. Also Whist Drive, Refreshments, Dancing. Everything free. (6392)

School board meets tonight at 8 o'clock in Central School. (6444)

Tonight, G.W.V.A. general meeting, 8 p.m. (6445)

Baked beans, brown bread, pumpkin pie, doughnuts, at the supper Thursday evening at Presbyterian Church, 6 o'clock. Admission, 35 cents. (6425)

Claim Pool Saved Them Two Million; First Year Clos

CALGARY, Sept. 22.—During first year of its operation the Albe wheat pool secured for its memb 5c a bushel more than the aver price prevailing outside the p throughout the period through wh the pool functioned. From the 1 crop nearly $2,000,000 extra mor was paid to the wheat producers this province.

Okanagan Freestone Peaches

A little small but in first-class condition. Absolutely the last of the season.

Per crate $1.75

Oranges

Per doz. ..... 35¢
3 doz. for $1.00

J. A. IRVING & CO.
513 BAKER ST. NELSON
The Great Supply House

Silk or Fine Woolen
DRESSES DYED OR CLEANED
H. K. FOOT
High-Class Dyer and Cleaner
FAIRVIEW NELSON, B.C.

P. & W. GROCERTERIA
PHONE 235

PICKLING ONIONS — Silver Skins. 2 lbs. ..... 35¢
VINEGAR—Heinz Pure White. Per gal. $1.25
SPICES—We have a complete stock of pure Spices.
PROMPT DELIVERY

STARLAND
—7 and 9—
Capitol
Last Time Tonight
'THE WOMAN ON THE JURY'
With a Wonderful Cast.
Comedy, The Green Cap
Pathe News
Music Night TONIGHT

"Made Its Way by the Way It's Made"

For Social Functions

Whether They Be Afternoon or Evening Affairs, Serve Delicious

Curlew Ice Cream

In Brick Form

You can get it in various combinations of flavors.

Order From Your Dealer

THE CURLEW CREAMERY CO., LTD.
NELSON, B.C.

A. G. LAMBERT CO., Ltd.
Manufacturers of and Dealers in
ALL KINDS OF LUMBER AND BUILDING MATERIALS, SHINGLES, LATH, MOULDINGS, WINDOWS, DOORS, COAST EDGE GRAINED FLOORING AND FINISH, AND BEAVER AND WALL BOARDS
Drawer 1066 Phone No. 82 Nelson, B.C.

BRITISH INCOME TAX
DUE TO RECENT LEGISLATION CAN NOW BE
RECOVERED
by persons residing in Canada. Retroactive to April 5, 1920.
BOX 46 **P. G. EBBUTT** CRESTON, B.C.

AUCTION SALE: FARM STOCK AND IMPLEMENTS
JEFFREY RANCH, FORTY-NINE CREEK,
1:30 P.M., WEDNESDAY, SEPTEMBER 24

Acting under instructions from W. J. Brodie, I will offer for sale at public auction, at above time and place, the following: Forty tons hay, farm wagon, bobsleighs, plow and harrows, harness, wagon rack, garden seeder, grindstone, wheelbarrow, forks, rakes, logging chains, garden tools, cook stove, household furniture, cream separator, five milk cows, six heifers, cow chains, barb wire, etc., etc.
TERMS—CASH. Goods on View Morning of Sale.
G. HORSTEAD, Auctioneer.

We Have a Fine Stock of
McCLARY AND STEWART HEATING STOVES
and would be pleased to have you look over our assortment before you buy.
Appearance—Service—And Prices Right
Wood-Vallance Hardware Co., Ltd.
WHOLESALE NELSON, B.C. RETAIL