1960 IAP225
PROV LIBRARIAN
VICTORIA B C
781

Firpo Refused
ADMISSION TO STATES
See Page 7

The Daily News

VOL. 23 NELSON, B. C., TUESDAY MORNING, JULY 22, 1924 No. 78

Nap Mallette
PAYS LARGE FINE
See Page 3

FOUR ARE KILLED WHEN SHIPS MEET IN FOG

DEVELOPMENTS NOW DEPEND ON FINANCES

Reception of Committee Report at Interallied Conference

FINANCIAL DELEGATES MEET CHIEF BANKERS

Atmosphere at London One of Hopeful Anxiety; No Prophesy

LONDON, July 21.—Upon the reception which world financiers accord the report of the committee on defaults and sanctions, for the first time officially published tonight, will depend further developments in the interallied conference, which is seeking to launch the experts' plan to solve the problem of German reparations.

This was the view expressed by careful observers after it was learned that the financial delegates to the conference had a prolonged meeting this afternoon with Sir Montague Norman, governor of the Bank of England, and Thomas Lamont, representing the firm of J. P. Morgan and Company, New York. The meeting was held in one of the committee rooms of the house of commons.

Meanwhile the atmosphere about the conference continues one of "hopeful anxiety." There are no grounds for pessimism, but clearly the note of optimism in order to carry weight now, must come from the financiers who are to advance the loan of £40,000,000 to Germany with which to finance the Dawes plan. As the committee report, now available to bankers, sets forth safeguards to surround this loan, the bankers themselves must be the judges of their sufficiency.

Issues Forbid Prophesy

The momentous character of the issue at stake—since it is admitted on all sides that the experts report must stand or fall on the loan—forbid prophesy except on the part of the prospective underwriters.

The text of the report of the committee on defaults and sanctions confirms the digests of the provisions already carried in these dispatches. It is provided that the reparation commission, enlarged to include a representative of the United States, shall be the sole judge as to whether Germany have a default under the Dawes plan. This report, which it is proposed to incorporate into a protocol, further provides that in any contingency, including both default and resultant sanctions, the holders of the proposed German loan shall have a priority claim on all of Germany's private assets. Provision is made that the United States member of the reparation commission shall be appointed by that commission within days after the adoption of the protocol.

Appointment by President

In the event of the reparation commission not being unanimous, says the text, "the appointment shall be made by the president for the time being of the permanent court of international justice at The Hague. The person appointed shall hold office for five years and may be reappointed. In the event of any vacancy the same procedure shall apply to the appointment of his successor.

"Provided always that if the United States is officially represented by a delegate on the commission, any American citizen appointed under the foregoing provisions shall cease to be a member of the commission and no fresh appointment under these provisions shall be made so long as the United States is so officially represented."

In the event the reparation commission adjudges Germany in default, the governments interested must confer at once on the nature of the sanctions to be applied and "the method of their rapid and effective application."

During the currency of loan the allied powers agreed not to apply sanctions unless the reparation commission declares a default to apply sanctions unless the reparation com-

(Continued on Page Nine

Passengers Change Steamers in Middle of Lake Ontario

LEWISTON, N.Y., July 21.—Two hundred passengers of the steamer Chippewa were transferred in the middle of Lake Ontario this evening to a sister ship, the Cayuga, after the Chippewa developed engine trouble and drifted helpless for more than an hour.

The Chippewa left Toronto about 6 p.m. Four miles out trouble developed. Temporary repairs were made, and the steamer proceeded slowly toward the United States side. The temporary arrangement failed to hold, and in midlake the engine went dead.

The Cayuga, on her trip to Toronto, came in sight about 7 o'clock. The lake was calm, and the sidewheelers were brought side by side. The passengers were transferred to the Cayuga, and the two steamers, tied together, steamed slowly to Lewiston.

Canadian Receives Distinguished Honor

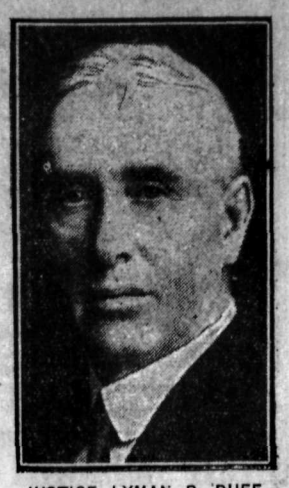

JUSTICE LYMAN P. DUFF

Of the supreme court of Canada, who has been elected an honorary bencher of Gray's Inn, one of the highest honors the English bar can offer. He is the first Canadian to receive it since the late Sir Wilfrid Laurier.

HOME BANK DEPOSITORS PLEASED

Parliamentary Committee Recognized Moral Claim Says Montreal Committee

TORONTO, July 21.—At a meeting of the national committee of the Home bank depositors at the head office today, consideration was given to the position of the depositors as a result of the action of the house of commons in adopting the report of the banking and commerce committee. It was considered that the parliamentary committee had recognized the moral claim of the depositors and it was felt by the depositors committee that a great victory had been won for the depositors insofar as the work had progressed. It was declared to be fully expected that early in the next session of parliament the government would deal with the question and would take steps to reimburse them.

"The committee decided on active work from now until the next session, and the local committees of depositors throughout Canada were urged to keep their organizations active and intact."

CONFEDERATE OF ROBBERS JAILED

Young Law Student Arrested in Montreal on Evidence of Murderers

MONTREAL, July 21.—Champlain Rosen, law student, who, according to the evidence produced at the recent trial of Tony Frank, Frank Gambino, Mike Valentino, Louis Morel, Leo Davis and Guisseppe Serafina, bandits convicted of murder in the Hochelaga bank collection car holdup last April, was responsible for securing permits given under false names to Gambino and Valentino to enter Bordeaux jail to visit one of their confederates before they were themselves arrested, was taken into custody tonight.

He was arrested on a warrant containing two charges of attempting to defeat the ends of justice and doing public mischief.

Man Wanted in Ontario Located in Cleveland

TORONTO, July 21.—The Ontario police department has received information that L. C. Mason, who is wanted along with Charles Matthews, former deputy provincial treasurer, to give evidence before the public accounts committee as to the division of profits on transactions involving provincial bonds, is now in Cleveland.

There is no warrant out for Mason, but one has been issued for Matthews, who has been missing since evidence was given before the public accounts committee concerning a rakeoff on a government bond traction in which Matthews is alleged to have shared. Mason is married to a stepdaughter of Matthews.

BUENOS AYRES, July 21.—Rebels surrendered themselves in San Paulo, where troops hesitate to bombard city.

Embalmed Smallpox Death; Sues the City of Toronto

TORONTO, July 21.—Reginald Roy Moore, undertaker's assistant, is suing the city health department for unstated damages, for their failure to notify him that a man, whose body he embalmed, had died of small pox. As a result of his not taking precautions, he claims, he contracted the disease.

THREATENS HIS EMPLOYER THEN KILLS HIMSELF

Vancouver Railway Official Dead and Another in Hospital After Row

VANCOUVER BLOCK SCENE OF BATTLE

Robert Wilson, P. G. E. Comptroller, Has Narrow Escape

VANCOUVER, July 21.—One man is dead, and the comptroller of the Pacific Great Eastern railway is in the hospital as a result of a terrific battle between Robert Wilson, railway official and a former employee of the company. The dead man is E. G. Cordingly, formerly an accountant, who was discharged two weeks ago following alleged irregularities in his work.

This morning he came up in the elevator to the eighth floor of the Vancouver block with General Manager Thomas Kilpatrick and Comptroller Robert Wilson. He followed Mr. Wilson into his office.

As the official turned toward the former accountant, Cordingly jumped at him, striking him on the head with the butt-end of a heavy revolver. Wilson staggered and fell, but, recovering, fought with the man and finally rushed through Kilpatrick's office.

Cordingly followed and fired a shot, which narrowly missed its mark. Again he fired and Wilson stumbled.

Fires Point Blank

Before he could rise Cordingly leaped on his back, and screaming in fury, started to beat him over the head with the gun. A desperate battle followed, in which Wilson finally managed by almost superhuman effort, to turn and grapple with his assailant.

He fought to obtain the revolver which Cordingly was attempting to turn upon him, but finally the mad man stepped back and fired, point blank, at only a distance of a few feet. Luckily for Wilson, he staggered at the moment and the bullet crashed against the marble of the corridor wall. The arrival of General Manager Thomas Kilpatrick, who grappled with the murderous maniac, permitted Wilson to escape.

Clerks from the Pacific Great Eastern offices, armed with chairs and rulers and other hastily caught-up weapons, were assembling in the corridor by this time to rush the maniacal accountant.

Cordingly retreated to the end of the hall, placed the muzzle of the gun to his head, and pulled the trigger. The bullet penetrated his brain.

JUDGMENT FAVORS WINNIPEG COMPANY

Action for Difference in Wheat Grades Won by Bowlf Grain Company

WINNIPEG, July 21.—Judgment for $36,468 and costs in favor of the N. Bawlf Grain company of Winnipeg against Davidson & Smith and the London Guarantee & Accident company, was handed down today by Mr. Justice MacDonald in the court of king's bench.

The action, which attracted attention from grain dealers throughout the Dominion, was brought by the plaintiffs to recover the difference of No. 3 wheat, alleged to have been shipped into the elevator of Davidson & Smith at Fort William, and 100,000 bushels of No. 4 tough wheat which was the grade shipped out by the elevators company. The grain had been shipped to Buffalo during 1922.

STUDENTS PASS OPTOMETRY EXAMS

TORONTO, July 21.—The board of optometry, province of Ontario, announces the results of the recent annual examinations of students leading to certificates to practice as registered optmetrists:

A. Jeffery Orchard, Regina, Sask., winner of gold medal; Nellie V. Gordon, Winnipeg, winner of silver medal.

Pass—D. H. Dier, Westboro; F. C. Bower, Milestone, Sask.; Percy C. Hughes, Brandon, Man.

STEAMER ARRIVALS

Leviathan, at New York, from Southampton.

Celtic, at New York, from Liverpool.

Kungsholm, at New York, from Gothenburg.

Montreal, at Quebec, from Liverpool.

THETFORD MINES, Que., July 21.—Two young men, Philias Lacroix, 18, and Oliva Poitras, 28, were killed here in the King Asbestos mine when they were caught by a large stone that became dislodged.

Works to Overthrow Russian Soviet Rule

GRAND DUKE NICHOLAS

Shown above, is said to be working on a plan to unite the 2,000,000 or more Russian refugees throughout Europe for the purpose of seeking control of Russia and overthrowing the Soviet regime. It is planned to establish a democracy modeled after the United States.

GREEKS' TOMBS REVEAL VANITY OF OLDEN DAYS

Excavations in Olyva Disclose Mirrors, Lip Sticks and Pencil

ODESSA, Russia, July 21.—One hundred and sixty ancient Greek tombs of striking design and rare archaeological interest have been unearthed in the dead city of Olyva, near here, by Professor Semenov Zuseer, distinguished Russian archaeologist.

Among the articles found in the tombs was a small linen bag containing a lady's mirror, and believed to be the forerunner of the present-day vanity case. In the bag there also were a rouge stick for the lips and a charcoal pencil for the eyebrows. The bag was found in a female grave together with tufts of false hair and a number of silver bracelets, earrings, beads and other jewels.

Pottery and Vases

In other tombs were discovered pottery of exquisite workmanship, multi-colored vases, knives and various articles of bronze and copper, all in a perfect state of preservation.

The excavations, which have been in progress for many months, thus far have yielded more than 1700 articles of surpassing antiquarian interest.

Olivya, which means "merry," was once a center of Greek learning, culture and trade, and it flourished about 500 B. C. Later it became known among Russians as the "Pompeii of the Black Sea."

HUNGER STRIKER WINS HIS DISPUTE

Frenchman Brings Labor Federation to His View After Eleven Days

ALBI, France, July 21.—After maintaining a hunger strike for 11 days, M. Spinetta, an engineer, won his dispute with the workers of the Cooperative Glass Works here and is taking his meals more or less regularly now.

Spinetta has resented the attitude of a section of the workers against him. He appealed to the labor federation and it at first refused to interfere. When the hunger trike became serious the federation decided to capitulate, ruling that while it deplored the engineer's unusual method of argument, it did not feel justified in resisting him.

Vancouver Favors Beer by the Glass; Majority Is Small

VANCOUVER, July 21.—With the completion of the absentee vote in the beer-by-th-glass plebiscite late today, the sale of beer by the glass was favored by a majority of 53.

INSTANTLY KILLED

SYDNEY, N.S., July 21.—William Thompson, 28, of Glace Bay, surface man, was instantly killed this evening, being crushed under a runaway coal box at the Aberdeen colliery slack pocket.

BOY SLAYERS PLEAD GUILTY BEFORE COURT

Fate of Leopold and Loeb in Hands of Chief Justice

COURT STUNNED WHEN PLEA MADE

Plea of Guilt Admits Sanity, Says Lawyer for State

CHICAGO, July 21.—The fate of Richard Loeb and Nathan F. Leopold Jr., kidnapers and slayers of 13-year-old Robert Franks, was today placed in the hands of one man—John R. Caverley, chief justice of the criminal court of Cook county—when they pleaded guilty.

Apparently the only question remaining to be decided is whether they shall hang or be imprisoned for a double crime without parallel in this district.

Herbert Crowe, state attorney, reiterated his intention of asking the death penalty for the two college students.

Clarence S. Darrow and Benpamin Bachrach, attorneys for the defence, announced in court that they proposed to see their clients "safely incarcerated for life."

"We have had no intention of trying to restore them to society," explained Mr. Darrow.

Thus he answered a question which had been widely discussed since the killing—whether the combined wealth of two of the oldest and richest families of Chicago, estimated to have resources of more than $10,000,000, would be used to try to set free their two minor sons.

Court Crowd Stunned

The unexpected denouncement stunned a court room crowd of attorneys, newspapermen, court attaches and a few privileged spectators, and upset all plans for the trial which had been scheduled to begin August 4.

Instead, starting Wednesday, there will be a judicial hearing before an empty jury box.

That the defence was content to await the developments from this hearing was emphasized by the stony silence that was maintained by all concerned with the defendants. The boys themselves, their parents, special counsel of the families and the active defence attorneys all declined to discuss the proceedings. The prosecution was a bit more communicative.

"The plea of guilty admits the sanity of the defendants," said Mr. Crowe tonight.

"The question of insanity is entirely out of the case now. All the defence can offer at the hearing is evidence tending to mitigate the punishment. Whether they can establish that, remains to be seen.

FOUND DEAD IN POOL OF BLOOD

Section Foreman Murdered With Axe; Pockets Are Rifled; Near Regina

SPY HILL, Sask., July 21.—Nick Studnyek, section foreman for the Canadian National railways here, was found dead in a pool of blood in the ditch in front of the section house this morning by Roy Dafoe and Alfred Fromm about 6 o'clock. Spy Hill is about 130 miles east of Regina, near the Manitoba border, on the Canadian National railways main line. Under the dead body was a blood-covered axe, the instrument used by the murderer. The pockets of the deceased's clothes were rifled; and, as he was known to carry a fairly large sum of money, the police are working on the theory that he was robbed and murdered.

An inquest will be opened here this evening, and it has been adjourned to July 29. In the meantime provincial police officers will seek clues as to the identity of the murderer.

Bridegroom Is Killed on His Honeymoon Trip

SUDBURY, Ont., July 21.—C. C. Hawkins, 30, Columbus, Ohio, traveling through Ontario on a motor honeymoon was fatally injured and his bride terribly cut about the head and face, today in a head-on collision between two automobiles at Warren, near here.

Coast People Criticize Government Regarding Absentee Vote Stunt

VANCOUVER, July 21.—Bitter criticcism is being voiced generally throughout this city and district regarding the policy in the absentee vote. Even some Lberals are joining in condemnation of the stunt which is regarded as merely another piece of freak legislation like proportional representation, single tax, pensions, unmarried mothers, and others.

VANCOUVER, July 21.—The Conservatives and Provincials are planning to unite forces against the government in the event of a new election being called in ridings where protests are lodged. There is no absentee vote in the byelections.

Commander of Giant Battleship

VICE-ADMIRAL SIR FREDERICK LAWRENCE FIELD

Commander of the British special service squadron, now cruising in the Pacific ocean, and which recently visited at Vancouver, will be the guest of honor at Canada's National exhibition this fall, and will officiate at the opening ceremony.

MARITZ FREED BY HERTZOG IN SOUTH AFRICA

Boer General of Rebellion Fame at War Beginning Released

CAPETOWN, South Africa, July 21.—The Hertzog government has released Manie Maritz, former Boer general, a prominent figure in the rebellion of 1914, who, on April 23, last, was sentenced to imprisonment for three years. Maritz had been living an exile from the year of the rebellion until a short time before his trial and conviction and sentence in connection with the uprising.

Maritz was a member of the defence force at the time he joined the rebels in 1914 and persuaded his subordinates to join the rebellion along with him. In sentencing Maritz for his part in the rebellion and his attempt to hand over to Germany the loyal members of the defence force the judge took into account the former Boer general's sufferings while in exile.

RAINS RELIEVE FIRE MENACE IN FORESTS

Over Thousand Fires Reported So Far This Year; Rains Are General

VICTORIA, July 21.—General rains all over the province have greatly relieved the forest fire situation which was causing forestry officials the keenest anxiety up to a few days ago.

So far this year 1212 forest fires have been reported in all parts of the province. This is a big increase over last year, when up to this time 568 outbreaks had been reported. The situation, however, was more serious in 1922, when 1386 fires had occurred in a corresponding period.

QUOTA LAW STRANDS MANY AT VANCOUVER

VANCOUVER, B.C., July 21.—Several hundred applications for admission to the United States have been held up in the city, according to a statement by Hon. Augustus E. Ingram, American consul-general, here, many of the cases present considerable difficulty he said, and include a number of persons from the prairies, the applicants having ignored instructions to apply to the nearest vice-consul. They have come to Vancouver, where, after finding that they will be held for several months, they have spent the little money they had, and become stranded. There is an expectation, he said, that an extra quota may be authorized, but no definite information is yet to hand.

Mother and Son Are Electrocuted; Another Is Burned

GOVERNEUR, N.Y., July 21.—Mrs. Sarah Lamb and her son Fred, 12, were electrocuted, and another son, Wesley, aged 4, was badly burned, in an accident here tonight. The older boy threw a wire over a high tension line, and his mother, seeing him in pain, rushed to his rescue and was also electrocuted. The younger boy then tried to get his mother away from the wire and was seriously shocked. Neighbors succeeded in knocking him away from the wire.

TANKER RAMS STEAM LINER ON EAST COAST

Passenger Steamer Helpless; Passengers Leave in Life Boats

NAVAL VESSELS RUSH TO SCENE

Tanker Undamaged by Collision; Passengers Killed Instantly by Impact

NEWPORT, R.I., July 22.—The loss of four passengers in a collision early today between the passenger liner Boston of the Eastern Steamships Boston-New York service and the steamship Swift Arrow, a tanker, bound from Fall River, Mass., for San Francisco, 2½ miles southeast of Point Judith, was reported in radiograms.

It was stated that all the other passengers, who may number from 100 to 900, were taken off the stricken steamer. The Boston was without lights, without steam, and unable to use her signal whistle.

All the remaining passengers and crew, except the captain and the wireless operator, were taken off in the boats and were being picked up by the Swift Arrow, which was only slightly damaged, and the other ships.

The fog was so heavy that the rescuing ships dared not approach the Boston too close.

NEWPORT, R.I., July 22.—Radio messages picked up here early today said that the Eastern Steamships liner Boston, carrying passengers from Boston for New York, was in distress. The fragmentary messages mentioned that she had been rammed by, or had rammed, some other vessel. Details were not given.

Rammed Midships

BOSTON, July 22.—The Boston navy yard picked up a message reporting the steamer Boston in distress, asking for assistance, 2½ miles off Point Judith, R.I.

Later information received by the Independent Wireless Telegraph company at Easthampton, N.Y., stated that four passengers had been killed when the Boston was rammed midships.

The Boston was rammed by the steamship Swift Arrow, a tanker, in a heavy fog, which prevented the other ship from being seen until it was within a few yards of the liner.

The Commonwealth and the steamer New York, a sister-ship of the Boston, immediately answered the distress calls and asked the Boston by wireless to blow her whistle, to indicate her exact position in the fog, but the rammed s ip replied that she had no steam and therefore could not comply.

Twin-Screw Steamer

NEW YORK, July 22.—Distress signals from the steamer Boston received here by naval communications early today stated that the ship was in need of immediate assistance, and that all the passengers had been put off in lifeboats.

The wireless call picked up here said that the Boston had been rammed by another ship, the name of which was not reported, east of Point Judith. The United States ship Acushnet left Narragansett under forced draught immediately upon receipt of the S.O.S. calls, it was stated at the naval communications station.

The Boston is a new twin-screw steamer in the Boston-New York service, with accommodation for 1098 passengers. Her course took her through the Cape Cod canal in the early evening, thence down Buzzard's bay into Narragansett bay and Block Island sound.

Immediately upon receipt of the word of the accident, arrangements were made to dispatch naval vessels from the station here.

ON ROAD TO RECOVERY

EDMONTON, Alta., July 21.—John Priest, advertising manager of the Hudson's Bay company, here, who met with a serious accident last Friday, narrowly escaping a fractured skull, was reported to be recovering tonight.

The Weather

The temperatures below are for the 24 hours ending yesterday afternoon at 5 o'clock.

VICTORIA, July 21.—Nelson and vicinity: Partly cloudy and warm.

	Min.	Max.
NELSON	43	64
Victoria	50	63
Vancouver	52	66
Kamloops	56	68
Barkerville	40	54
Prince Rupert	48	62
Estevan	50	60
Atlin	36	62
Calgary	48	..
Winnipeg	60	..
Prince Albert	54	..
Edmonton	46	..
Penticton	57	75
Vernon	60	73
Grand Forks	43	75
Kaslo	51	61
Cranbrook	49	65
New Hazelton	49	69

Leading Hotels of the West

Where Superior Accommodation May Be Obtained

The Hume

George Benwell, Proprietor

The Premier Hotel of the Interior

AMERICAN PLAN RATES $3.50 to $5.00

Rooms with Running Water and Private Baths.

Headquarters for all Travelling Men, Mining Men, Lumber Men and Tourists.

ROTARIAN HEADQUARTERS

SPECIAL SUNDAY DINNER $1.00

THE MOST COMFORTABLE ROTUNDA IN THE CITY.

HUME—Mrs. J. A. McKenzie and sons, Yahk; R. L. Zien, Vancouver; H. B Kennedy, Lethbridge; C. Chapman, J. Loans and wife, Marjorie and Betty Loans, Vancouver; James Ward, Toronto; Mrs. N. Hendershatt, Hanna, Alta.; Mrs. J. Ledertwood and Miss M. Legertwood, Victoria; Dr. Hodgin, C. A. Smith, Vancouver; J. L. Hutcheson and wife, Toronto; Dr. Wilson Herald, Kelowna; R. N. Ray, Calgary; Mr. and Mrs. Munden, Swift Current, Sask.; Henry R. Moore, Vancouver; Adelaide Atkinson, Rossland; Edith Peters, Rossland; H. L. Robinson, Winnipeg; Leo Cuorkis, Rubin Macrod, Calgary; A. G. Watson, Winlaw; Miss H. Evans, J. Woodley, G. W. Frowett, Vancouver; J. J. Hall, Couer D'Alene; E. Rossiter, Lethbridge; Mr. and Mrs. William Doubt, Trail.

HOTEL STRATHCONA

Under New Management

We have several extra large rooms, with and without private baths, suitable for families or parties.

Special rates to permanent guests.

Bright Daylight Sample Rooms for Commercial Men

EUROPEAN PLAN

Rooms From $1.00 Per Day Up.

Savoy Hotel

Newly Remodelled

Completely furnished with the best of everything

For Your Comfort

J. A. KERR, Proprietor. Corner of Baker and Falls St. 2 Blocks from Depot.

—LET'S STAY at the SAVOY—

Steam Heated—Hot and Cold Running Water—European Plan.

SAVOY—Mrs. A. A. Lester, Arcola, Sask.; Mrs. D. Shannon, Edna Shannon, New Denver; W. A. Jackson, Slocan City; Thomas Avison, Mrs. M. J. McKenzie, New Denver; Mrs. C. F. Lyons, Kenneth McKenzie, Calgary;; M. W. Abbott, H. S. Abbott, Winnipeg.

Queen's Hotel

Steam Heated Throughout. All rooms with hot and cold running water. In center of business district. Our motto is "We aim to please."

A. Lapointe, Prop.

SHERBROOKE HOTEL

Near C.P.R. Station. Rooms at Reasonable Rates. H. DUNK, Proprietor.

STIRLING HOTEL

715 Vernon Street East. Steam heated. Hot and cold water. We are here to serve you. P. H. BUSH, Prop.

QUEENS—James E. King, Silverton; James Evans, Jim Daniel, Seattle; E. Groom, Slocan Park; H. L. Kirby and wife, Kimberley; Mrs. Shield, Nakusp; P. Walker, Yakima.

MADDEN—J. McGweyer, Outlook, Sask.; L. R. Moran, Rossland; E. E. Matchett, Harry Hughs, Spokane; S. French, Lethbridge; W. J. Haw, Shaunavon, Sask.; D. W. Shannon, Eastend, Sask.; William H. Ross, Vancouver; J. Duffy, Revelstoke; L. McCune, Tom Alexander, Vancouver.

THE MADDEN HOTEL

T. MADDEN, Prop.

Steam-heated Rooms by the Day, Week or Month.

Every Consideration Shown to Guests.

Cor. Baker and Ward Sts., Nelson.

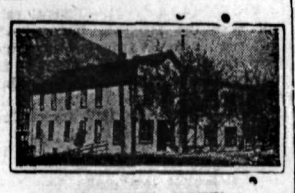

OCCIDENTAL HOTEL

A. C. TOWNER, Proprietor.

The home of plenty. Fifty rooms of solid comfort. We serve the best meals in Nelson. It's the cook.

NEW GRAND HOTEL

616 Vernon St., East.

Only brick hotel in city. Steam heated, hot and cold water. European and American plans.

THE LAKEVIEW HOTEL

Mrs. Mallette & Son, Proprietors.

Nice, warm, comfortable rooms at reasonable rates. Open day and night.

Corner Hall and Vernon Streets.

LAKEVIEW—Thomas McGivern, J. McGee, Cranbrook; Charlie See, Kaslo.

NEW GRAND—James Benton, Fruitvale; Mr. and Mrs. J. Crowder, Winnipeg; Mrs. William Ross and family, Lethbridge; L. Hall and family, Burton; C. W. Gough, Kimberley; R. A. Dungan, city; C. H. Cruse, Greenwood.

Dance Programs
Program Pencils
Dance Invitations

We can supply high quality materials and workmanship at reasonable prices.

The Daily News

Quality Printers

NELSON, B. C,

Experiments in Australia with the use of mail motor coaches have been so successful that their general use throughout the commonwealth is considered.

BUY IN NELSON

IT is not so much to THE money you Save on OUR Men's and Boys' Wear THAT we attribute our increasing BUSINESS, but to the Fact THAT we try and Serve AS we would be Served.

Madden Block — Boys Clothed — CHARLES MORRIS COMPANY — Men Suited — Ward Street

Refreshing!

Always—

on Hot Days or Cold Days

"Arawara" Tea, lb. ..... 65¢

"Community" Coffee, lb. ..... 45¢

Gain Their FAVOR By Their FLAVOR.

COMMUNITY GROCERY

Stanley Horswill - Phone 245

Summer Resorts

WHERE THE FISHING IS GOOD

OUTLET HOTEL

PROCTER, B.C.

Fishing, Boating, Bathing, Golf Tennis Courts. Fishing Tackle Supplied. Grocery Store in Connection.

W. A. WARD, Proprietor. Day, $3; Week, $17 to $19. Special Monthly Rates.

KOKANEE

KOOTENAY'S FLOATING HOTEL and SUMMER CAMP

Deanshaven, B.C.

Dining Room Open to Non-Residents.

Rates $2.50 a day up. Write for particulars.

Nelson's Best Cafes

THE GRILL

Is Closed for a Short Vacation

ROYAL CAFE

Classic Restaurant

Refinement and Delicacy Prevails

OPEN DAY AND NIGHT

Luncheon, 11:30 to 2 ..... 35c

Special Dinners, 5:30 to 8 ..... 35c

We Specialize in Chop Suey and Noodles.

THE STANDARD CAFE

320 Baker Street, Nelson, B.C.

OPEN DAY AND NIGHT

11:30 to 2:30, Special Lunch..35c

5:30 to 8:00 p.m., Supper 35c

Phone 154

THE L. D. CAFE

Finest-equipped restaurant in the city. OPEN DAY AND NIGHT. SPECIAL—Ice cream, soda water and hot drinks. Nice, clean, furnished rooms; hot and cold water. We cater to private parties.

ELECTRIC CAFE

507 Baker St., Nelson, B.C.

Open Day and Night.

Excellent Meals, Quick Service. Everything cooked by electricity. Luncheon, 11:30 a.m. to 2 p.m., 35c Supper, 5:00 p.m. to 8 p.m., 35c Special Sunday Turkey Dinner, 50c plate.

Phone 450

TRAINS MEET HEAD ON; TWO KILLED

Passenger Train Hits a Freight Near Little Current, Ont.;

SUDBURY, Ont., July 21.—The regular passenger train on the Algoma Eastern railway, running from Sudbury to Little Current, met a freight train head-on, outbound from Little Current, this morning near Birch island, resulting in the death of Conductor Dick and Brakeman Noble of the passenger train and serious injuries to Engineers Wright and Williams and Firemen Paul and Adams. Reports are that the passenger train overran its orders.

Seven passengers on the train received minor bruises but were able to proceed on their journey.

Both trains are a mass of wreckage with the estimated property loss approximately $100,000.

So far as is known the passenger train overran a meet order at Birch Island, but no official statement has been issued by the company as to the cause.

All employees in charges of both trains were senior men, long in the service.

TARIFF KILLS BUILDING SAYS WORKERS' HEAD

Building Trade Hard Hit by Liberal Policy; Montrealers Suffer

MONTREAL, July 21.—Industrial and mercantile building construction is dead—"killed by the tariff"—the Liberal government's unstable tariff policy has caused abandonment of building projects in Montreal worth $8,420,000, and the building trade generally faces the poorest outlook it has known in the last 10 years, Douglas Bremner, president of the local builders' exchange, declared here tonight.

He estimated that about $7,000,000 which would have gone into the pockets of Montreal workmen in building projects had been lost.

REVEREND GENTLEMAN WOULD RIDE A MOOSE

FREDERICKTON, N.B., July 21.—Rev. Dr. Thomas Travers, Presbyterian clergyman of Monte Claire, N.J., has one ambition. He desires to ride on the back of a moose. He arrived here today in an attempt to carry out his ambition during the season that the flies drive the animals into the water, when mounting them would be easier.

Saskatoon Industrial Exhibition Opens Doors

SASKATOON, July 21.—The Saskatoon industrial exhibition opened today with favorable weather and a good attendance. It was children's day, and thousands of children took advantage of the five-cent admission to the grounds.

No races were held during the first day of the exhibition.

Clear Your Complexion With Cuticura

Bathe with Cuticura Soap and hot water to free the pores of impurities and follow with a gentle application of Cuticura Ointment to soothe and heal. They are ideal for the toilet, as is also Cuticura Talcum for powdering and perfuming.

Sample Each Free by Mail. Address Canadian Depot: "Cuticura, P. O. Box 2616, Montreal." Price, Soap 25c. Ointment 25 and 50c. Talcum 25c. Try our new Shaving Stick.

SECRETARY IS QUESTIONED BY BRITISH HOUSE

Premier King's Complaint Regarding Canada's Representation Discussed

FULL PARTICUARS GIVEN, SAYS THOMAS

Colonial Secretary Is Not Ashamed of Actions; Anxious to Settle

LONDON, July 21.—The matter of Premier Mackenzie King's complaint in the Dominion parliament that he had been unable to get information from the British government on the question of Canada's representation on the interallied conference at London and was dependent upon press reports for his information, came up in the British house of commons again today, when questions were submitted to the colonial secretary, J. H. Thomas, the inquirers demanding an explanation of why the Canadian premier was unable to get the required information from the federal government.

Secretary Thomas replied that he had dealt with the point raised in replies made by him to supplementary questions last Friday, when he stated that it was not true that he had failed to communicate with the Canadian government on the subject and that there had been no delay in the matter on the part of his department. Mr. Thomas reminded the questioners that he had made a statement in the house on Friday as to the Dominion representation at the conference, the plan for such representation having been settled upon only Friday, a short time before he made his statement.

Information Passing

Mr. Thomas said he would add to the statement of Friday last only that very full communications had been passing for some weeks between His Majesty's government and the dominion governments concerning the arrangements in connection with the conference. The Marquis of Hartington asked Mr. Thomas if he could say that the delay of which the Canadian prime minister had complained had taken place, and, if so, why?

Mr. Thomas said the very fact that he had been able within a few hours of Premier King's statement in the Canadian house of commons to assure the British house of commons that the matter was settled ought, in itself, to be the best answer to the Marquis of Hartington's question and no useful purpose would be served in merely raking it up again. Replying to questions by G. W. Ormsby-Gore, Mr. Thomas said the high commissioners were kept informed from day to day of the work of the conference and the conference committees.

To Keep Ministers Informed

The arrangements, Mr. Thomas said, would insure that the prime ministers of the dominions would be kept fully informed. It would be necessary, he said, to consult all the prime ministers of the dominions concerned before the publication of the complete correspondence on the subject of dominion representation and the commitments by the conference decisions.

Secretary Thomas said he was unable to say whether the Canadian government consulted the other dominions before publishing the correspondence laid on the table in the parliament at Ottawa, but the British government had given permission for the publication thereof. He added that it would be necessary for the imperial government not only to consult Canada but the whole of the dominions before agreeing to the publication here of the correspondence on the question of dominion representation. So far as he was aware, Mr. Thomas said, the document laid on the table in the parliament at Ottawa was complete and represented all the telegrams that passed on the matter between Canada and Great Britain. "We liad down on exception," said Mr .Thomas. "The government had no objection whatever to tabling these documents here, but the whole point was whether it was desirable to raise what was a domestic matter in the midst of the conference. We are not ashamed of anything we have done, but we are anxious that no domestic difference, now happily settled, should be made the medium of a discussion in the conference."

Hosiery Specials

KIDDIES' SOX, Clearing. Silk Sox, regular 75c, for ..... 60¢

Fine Lisle, regular 50c, 2 pairs for ..... 75¢

CHILDREN'S HOSE, all shades. Summer lines clearing, regular 75c for ..... 60¢

Boys' and Girls' Heavy Black Cotton Hose, per pair ..... 25¢

FULL LINES OF LADIES' SILK HOSIERY, prices at ..... $1.25 and $2.00

DRESS LENGTHS OF SUMMER GOODS clearing. Voiles, regular $1.25, for ..... 95¢

Ratines, Crepes, Muslins all reduced.

Suits Today, Half Price

Nelson Dry Goods Co.

LADIES' WEAR SPECIALISTS

BEER MAJORITY NOW STANDS AT ONE THOUSAND

Movement Disfavoring Bars Now Under Way; Kamloops Liberal Against

VICTORIA, July 21.—Whether any city or municipality in British Columbia will be allowed to open beer bars remained in doubt today while officials of the provincial secretary's department started to complete the tally of beer plibiscite results from all over the province.

With several small places still outstanding the provincial majority against beer stood approximately at 1000—72,000 against beer and 71,000 in favor of it.

A strong movement against opening of beer bars anywhere in the province regardless of the local vote is getting under way now. This movement found a spokesman today in Mayor J. R. Colley, of Kamloops, newly elected Liberal member for that city, who came out flatly against the sale of beer in licensed premises and in favor of the separation of the liquor administration from political influences.

BRIEFS FROM THE WIRE

Jap teamer Founders

TOKYO, July 21.—Fifty of the crew of the Japanese freigher Nippon Yusen Kiasha were drowned when the steamer foundered in a typhoon.

Confer Privately

LONDON, July 21.—Premier MacDonald confers privately with French, Italian and Belgian representatives attending the interallied conference. The conference itself studied the railway situation in the Ruhr and French objections to release systems from control.

Barristers Convene

LONDON, July 21.—Three thousand barristers from across the Atlantic attend American Bar association meeting at Westminster hall. Secretary Humphreys spoke.

Nickle Company Liquidates

OTTAWA, July 21.—The British-American Nickle corporation goes into liquidation following action of National Trust company involving $6,000,000 income bonds. Plants at Deschenes, Que., and Sudbury close. Low price of nickle cause of company's difficulties.

Hold Firpo for Passports

NEW YORK, July 21.—Immigration officials at Ellis Island hold Luis Firpo, boxer, because of insufficiently vised passports, on arrival from South America.

Europe's Crops Decrease

OTTAWA, July 21.—Reports from Europe indicate wheat crop will show decrease of 10½ per cent on last year.

Murderers Plead Guilty

CHICAGO, July 21.—Counsel for Nathan Leopold Jr. and Richmond Loeb, indicted for murder of 13-ye old Robert Franks, pleads guilty opening of trial and offers menta testimony. Case adjourned for f ther inquiry.

Castor Wiped Out

CASTOR, Alta., July 21.—Practi ly the whole business center wi out by fire, which began in ho Loss will be $300,000.

Grain Companies Offer to Sell

MINNEAPOLIS, July 21.—Thir six grain companies of the northw today offered to seel entire holdi including 1089 country elevators, the American farm bureau federat

Slow down and proceed cautiou when passing intersecting stre blind corners, schools, and cr ing bridges. Make a full stop bef crossing steam or interurban railr tracks.

You take risks if you cut in mediately after passing an auto go in the same direction.

CANADIAN PACIFI STEAMSHIPS LIMITED

Summer Sailing

FROM MONTREAL-QUEB TO EUROPE

TO LIVERPOOL

July 25, Aug. 22, Sept. 19 .. Montre
Aug. 1, Aug. 29, Sept. 26 .... Monte
Aug. 8, Sept. 5, Oct. 3 ..... Monti
Aug. 15, Sept. 12, Oct. 10 .... Montc

TO SOUTHAMPTON-CHERBOUR HAMBURG

July 30, Aug. 27, Sept. 24 .. Emp. Scotl
Aug. 13, Sept. 10, Oct. 8 ..... Emp. Fra

TO BELFAST-GLASGOW

July 31, Aug. 28, Sept. 25 .... Marl
Aug. 7, Sept. 4, Oct. 2 .... Montlau
Aug. 4, Sept. 10 ..... Marb
Sept. 11, Oct. 9, Nov. 6 ..... Mont

TO SOUTHAMPTON-CHERBOUR ANTWERP

Aug. 6, Sept. 3, Oct. 1 ..... Me
Aug. 20, Sept. 17, Oct. 15 .. Minnec

Berthing sh ets now open for al sailings, and reservations are b made. Full particulars may be cured from Local Agents everywh or write,

J. S. CARTER
District Passenger Agent, Nelson.

CANADIAN PACIFIC

Week-En Fares

Nelson to Procter-Balfour

COMMENCING MAY 15

DATES OF SALE—Saturdays Sundays.

RETURN LIMIT—On or before M day following, except when M day is Public Holiday tickets to return Tuesday.

FARE, $1.25

J. S. CARTER, D.P.A. Nelson

THE GUMPS—ONE ON ANDY

SLANDER

By HAZEL DEYO BATCHELOR

Copyright, 1924, by Public Ledger Company.

Miriam Folwell, a young business woman, spends the night at an out-of-the-way inn after a country walk with Warren Holmes, a man she knows only slightly. He asks her to marry him, but she refuses. The next morning, when they return to the Pine Notch hotel, scandal is brewing, and, after several unpleasant encounters with peole who believe the worst of her, Miriam returns to New York. She has almost forgotten this experience when, a year later, she meets Anthony Breen.

CHAPTER XIII.

A Man's Thoughts

THE next time he saw Christine, Anthony found himself talking to her of Miriam. He did this guardedly, of course, for the last thing in the world he wanted was to put ideas into Christine's head.

"I saw your friend Miss Folwell, dining at Abercrombie's the other night with a queer-looking person," were his words. "Does she like to be seen in public with such strange characters?"

"It was probably a buyer," Christine returned. "Miriam is nice to them whether she likes 'hem or not. It's for the good of the firm."

"I should think a nice girl would fight shy of accepting invitations from men of that calfber," Anthony said stiffly.

But Christine chose to ignore his attitude.

"Don't be such a prude, old dear," she said flippantly. "Miriam's all right, you can take my word for it. I guess she piqued you a little because she didn't fall for you the way most women do."

It infuriated Anthony to hear put into words what he himself had felt. Miriam's coolness had been surprising, her calm manner of looking over his head had annoyed him that night, and it irritated him now to remember it.

"Who were her people?" he asked, ignoring Christine's remark.

"Who were her people," Christine mimicked. "Well, upon my word, Anthony Breen, you are funny. I should think you could see that Miriam was well bred, just by looking at her. Take a peep at her ankles some day, old dear, they'll convince you better than I could."

"You vulgar child," Anthony returned, smiling in spite of himself. "You're incorrigible, Christine, you're certainly a product of this terrible age we're living in."

"Yes, and proud to be," Christine returned. "It wouldn't hurt you to limber up some, Anthony, you're getting stodgy. You'll be so set in your ways if you aren't careful that nobody interesting will have anything to do with you. Bachelors do get that way, you know; it's living alone that does for them."

In the days that followed Anthony found himself remembering these words of Christine's. It wasn't that he thought of them seriously at all, but he wondered sometimes if his life alone had made him self-centered and selfish. Certainly he was more particular than the average man. Where women were concerned he was unusually fastidious. He did not believe that women had a sense of honor, and this was not because he had reached the age of thirty-eight without thinking of any woman seriously, for even in his younger days he had the same idea.

Once, at one of the fashionable clubs to which he belonged, he had put his feeling about women into words.

"They're all liars at heart," had been his comment. "There isn't one who knows how to keep her own counsel, and the best of them are adepts at deceit."

Most of the men had taken exception to this, and a storm of controversy had followed. Anthony, however, had remained unmoved.

"It only goes to prove," he had said scathingly, "that most of you want to be fooled. You have fool illusions about women. You like to delude yourselves into believing what they say. Most of you men are like lambs led to the slaughter, and most of you will have your locks shorn by some clever Delilah just simply because you believed in her."

"You bet," some one had shouted, "that's the truth, and I for one am not ashamed of it. But wait till your turn comes, Anthony. When it does, you remember that I said this, will you? 'And great was the fall thereof!'"

(Tomorrow—Purple and Fine Linen).

SHACK BURNS IN AFTERNOON CONFLAGRATION

James Anderson Loses Personal Belongings; Money in Tin Can

Fire breaking out at about 3:45 o'clock yesterday afternoon totally destroyed a one-room shack and its contents at 113 Victoria street, owned and occupied by J. L. Anderson, an old-timer in the city. Mr. Anderson is 83 years of age, and lost considerable in the building which was not insured. His savings, which he had hidden in a tea and tobacco tin, were partially destroyed by the heat, which was terrific.

He had been working in the garden when he noticed smoke coming from his back door. Rushing to the house, he tried to enter, but the flames were too strong. His whiskers were badly singed by the flames. When the fire department arrived, the building was a mass of flames. It is presumed the fire started from a stove which, according to Anderson, had contained a fire earlier in the afternoon.

Savings Burned

After the fire was extinguished to such an extent that he could enter the building, Anderson made his way to a corner and brought out two tin boxes which were still hot. He opened the boxes, which were full of paper bills of all amounts. Many on the top were burned crisp, while the bottom bills were but scorched. He did not know the amount that he had stored in the boxes, when questioned yesterday. He did not disturb the bills, but will take them to a bank this morning to be opened by the bankers.

A Victory bond for $50 and his watch were concealed under his bed, and following the fire were found to be all right. The watch did not even show the effects of the water which had been streaming into the house from the fire hose.

PLAN AMALGAMATION HISTORICAL BODIES

VICTORIA, July 21.—Closer co-operation among organizations interested in historical research in Canada was discussed at a conference between L. J. Burpee of Ottawa, president of the Canadian Historical association, and members of the British Columbia Historical association today. As a result of this conference it is hoped, some plan for the amalgamation of the two bodies will be evolved.

France has offered cash prizes of about $90,000 for airplane engines of from 350 to 450 h.p. capable of running for long periods with little attention.

WHEN THE BABIES ARE CUTTING TEETH
THE MOTHER SHOULD USE

During baby's teething time, especially in the hot summer months, the bowels become loose and diarrhoea, dysentery, colic, cramps, etc. manifest themselves; the gums become swollen, and cankers form in the mouth.

This is the time when the mother should use "Dr. Fowler's," and, perhaps, save the baby's life.

Put up only by The T. Milburn Co., Limited, Toronto, Ont.

KILLAKES
Kill Headache in Two Minutes

Do You Read the Classified Columns Daily

If you are not doing so, you should. There are many interesting items listed in this column daily. You will find that daily perusal of the Classified Columns is as interesting as reading the news columns.

Read the Daily News Classified Columns

To Insert a Classified Ad, Phone 144 (Two Lines), Call or Write The Daily News

MALLETTE PAYS HUNDRED FOR CARELESSNESS

Fined Hundred Dollars or Month in Jail by Magistrate

CHARGED UNDER THE MOTOR-VEHICLE ACT

Did Not Drive Car in Careful and Prudent Manner; Found Guilty

A fine of $100, or the option of a month in jail, was the sentence imposed by Police Magistrate William Brown on Napoleon Mallette yesterday when his case on the charge of driving a motor in a manner that was not careful and prudent came up in the police court. This charge was laid by the local police under section 13 of the Motor Vehicles act.

Last Wednesday Mr. Brown gave it as his decision that Mallette had not been intoxicated while driving his car along Baker street, this charge having been laid by local police officers after Mallette had run over a baby carriage without injuring the baby in it.

Witnesses heard yesterday included Thomas Maddock, head of the men's clothing department in the Hudson's Bay company's store; Evelyn Clark, the 14-year-old girl who was in charge of little Muriel Whimster when the accident occurred; Chief of Police H. Long; Charles Watt, driver for the Nelson brewery, and Napoleon Mallette.

Maddock Heard

Thomas Maddock, the first witness, told of picking the baby up after the accident, and explained that he had told the girl to take it to the doctor's office at once. In answer to cross-examination by E. G. Matthew, lawyer for the defendant, he said he had not seen another car make the turn around the silent policeman at the Hudson's Bay corner.

Evelyn Clark told of seeing the car almost on top of them and trying to turn the baby carriage so as to get it up on the sidewalk at once. She stated that she had been employed by Mr. and Mrs. Whimster since the accident and had not been blamed by them in any way for what had happened.

Charles Watt said that he had been coming from the Canadian Pacific railway station and wanted to circle around the silent policeman in order to go back to the government liquor store. He had seen Mr. Mallette driving slowly down Baker street just in front of the Royal bank. He had held out his hand and gone around, Mr. Mallette slowing up in order that he could do so. He had not seen the accident, and had not known at the time that there had been one.

Chief Long gave evidence that, in his opinion, a careful motor driver should sound his horn when going around the silent policeman.

Should Stop Car

Mr. O'Shea, acting for the city, asked the chief, "What should a prudent and careful driver do if he were 20 feet from a pedestrian who was 5 feet from the curb, and if he were driving at 5 miles an hour?"

"He should certainly stop his car," said the chief.

Napoleon Mallette then gave his version of the accident, and said that Evelyn Clark had screamed and let go the carriage when she saw him so near, jumping to the sidewalk herself. The first thing he had done when he stopped was to inquire after the baby.

On summing up, Mr. Brown said the case came within the section of the act because Mr. Mallette had failed to blow his horn or swerve his car; or, in case of failing to do either, to stop his car.

"Pedestrians must be allowed the right to cross at the crossings," he said, "and they must be protected against motorists who do not drive in a prudent manner. I believe that this is a serious offence, and that the life of the child was saved by a miracle."

Mr. Mallette elected to pay the fine.

TO ASSIST IN BYNG WELCOME

Local Service Club and Organizations Get Behind City Council

"The offers of these organizations to assist in the welcome to Byng of Vimy shows their loyalty to the King and to his representative," said Alderman A. S. Horswill, at the meeting of the city council last night, when five organizations of Nelson attended to offer to cooperate with the city in any plans for the reception of Lord Byng, governor-general of Canada, in August.

Those present were I. R. Poole, for the Nelson board of trade; Hugh Robertson, L. Kerr and Will Harper, for the Rotary club; W. A. Curran, R. A. Kirkpatrick and E. G. Matthew, for the Gyro club; E. F. Gigot, for the Retail Merchants' associatin, and William Pascoe, for the Great War Veterans.

The mayor thanked the various delegates for their offers, and said that while Lord Byng had signified his desire for little ceremony during his visit, he thought that the organizations represented could help the city materially in its present plans for meeting the governor-general at the station and going on to the park for as long a time as possible. He suggested that the Rotarians and Gyros might lead in choruses, that the merchants might close their stores for several hours and perhaps decorate them, that the returned men might meet and talk to the one-time head of the Canadian forces for a few minutes, also that the other organizations might help in appropriate ways.

A resolution was moved and passed that two members from each organization should be asked to meet the mayor and council some time this week to discuss final arrangements.

KING GEORGE ENTERTAINS AT BUCKINGHAM PALACE GARDEN

Scene at one of the King's recent garden parties at Buckingham palace, to which a number of Canadians were invited.

AUTO CLUB'S RESOLUTION DEALT WITH

City Council Favors Safety Zones and Parking on Baker street

At last night's meeting of the city council, the city clerk read a letter from the Nelson and District Automobile club containing resolutions passed by the club recently.

The first one concerned the advisability of closing one side of the street cars and necessitating the receiving and discharging of passengers from one side only, which was a change the club approved. The city council did not give its approval to this resolution.

The second advocated the advisability of marking the crossings on Baker street and thereby making it much safer for pedestrians. This led to an animated discussion, in the course of which Alderman J. P. Morgan said, "I do not think that all pedestrians understand the motorists' signs."

"If it is a matter of helping the pedestrian it is up to him to follow the rules of the road," Alderman Ross Fleming replied. "I think this would be a good resolution to indorse, for if it is followed out it would increase the safety of the public."

"If the autosists were as negligent as the pedestrians there would be somebody killed every day," remarked the mayor.

When the council had signified its approval of the crossings being marked, Alderman A. I. Austin said: "Probably we will have a petition from the undertakers at the next meeting that we are interfering with their business."

Bridge on Railway Street

The unsatisfactory state of Baker street near Railway, and the completion of a bridge over Cottonwood creek on Railway street, were the two points taken up in the third resolution from the club.

After some discussion no action on this resolution was taken, and it was laid on the table for the present.

"We wish to state as a club that we are in favor of the parking of cars on Baker street," read the next resolution.

Alderman Austin said he could see no objection to people parking cars on Baker street, as there was plenty of room for traffic even with a line of cars on both sides. "But I do object," he added, "to people leaving them there for 24 hours."

Alderman Fleming suggested that cars be parked at both ends of Baker street, but that no one should be allowed to park them along the busy parts of Baker or other streets for more than half an hour at a time.

Alderman Austin objected, saying that it made the town look more alive when the cars were strung along Baker.

"The blooming place is dead enough, without killing it any more, so why not allow cars to remain where they are?" he said.

"I think we should leave well enough alone," said the mayor. The council agreed with him, with Alderman Fleming objecting.

The Automobile club also suggested the consideration of the possibility of having the street cars stop on the far side of all crossings, as is customary in other places. The council did not approve of any change in present methods being made.

The letter containing the resolutions was signed by C. D. Blackwood, president, and A. T. Walley, secretary of the club.

Provides for Preference in Granting Visas

The New United States immigration act provides for preferences in the granting of visas to quota immigrants to the United States, according to information just received from the American consular service at Fernie.

There are two preferred classes, (1) skilled agriculturists and their families, and (2) close relatives of American citizens, for whom special preference authorization has been received from the department of labor. Agriculture is used here in the larger sense so as to include persons skilled in grain culture, horticulture, animal husbandry and forestry; but not everyone who has worked on a farm or handled an axe will be rated as a "skilled agriculturist." He must satisfy the consul as to his qualifications.

Preferred relatives include unmarried children under 21, father or mother, husband or wife.

The immigration restrictions do not apply to American citizens, who can return to the United States without papers of any sort.

CAMPBELL DONATES FINE SILVER BASKET

Sheppard Will Exhibit New Delphiniums at Flower Show on Wednesday

A handsome silver flower basket has been donated to the Horticultural society for annual competition, by Kenneth Campbell, M.P.P., in memory of the late president of the society, R. V. Ramsden. This is to be known as the Dick Ramsden trophy, said Mrs. William Rutherford, president, last night.

Among the many attractions of the flower show being held by the Nelson and District Horticultural society on Wednesday will be a display of several new varieties of seedling delphiniums, grown by W. J. Sheppard. The seed for these was imported from the old country, and the new varieties, according to gardeners, are finer than anything yet seen in Nelson. They are all blue, and have been named Pride of Nelson, Beauty of Nelson and Glory of Nelson by Mr. Sheppard.

Wednesday night, while the flower show is still on, a concert will be given.

Many splendid prizes, some by outside firms, have been donated for the various classes, and entries of flowers, plants and vegetables. The silver flower basket presented by Mr. Campbell will be given as a special prize for the aggregate in the sweet pea classes.

The show is to be held in the fair building.

RAILWAY OFFICIAL VISITS INVERMERE

INVERMERE, B.C., July 21.—Frank W. Peters, general superintendent of the Canadian Pacific railway, in company with Mrs. Peters, spent several days last week in quiet retirement here renewing old friendships and enjoying the scenery.

EDWARD STANLEY IS BURIED HERE

Many Pay Last Respects to Late Nelson Business Man

The funeral of the late Edward Hall Stanley, who died at the coast, was held from St. Saviour's church yesterday afternoon. Ven. Archdeacon Fred H. Graham conducted the service, which was attended by many Nelson old-timers and friends of the well-known Nelson business man.

The pallbearers were Sheriff J. H. Doyle, B. E. Chace, John Bell, H. Selous, J. A. Gilker and Fred Irvine.

Many beautiful floral tributes were received.

Those sending flowers were Mr. and Mrs. Leo McKinnon, Mr. and Mrs. W. R. Jarvis, Mr. and Mrs. L. McKinnon and family, Mr. and Mrs. F. Stevenson of Vancouver, Mr. and Mrs. B. E. Chace and Edward, Mr. and Mrs. Frank Simmonds and family, Mr. and Mrs. Thomas Dunbar, Mr. and Mrs. W. Ferguson Wilson, Mr. and Mrs. J. A. Gilker, Mr. and Mrs. Dr. W. O. Rose, Mr. and Mrs. William Moore, Mr. and Mrs. George Benwell, Mr. and Mrs. H. W. Bischell and sister, Mr. and Mrs. C. V. Gagnon, Mr. and Mrs. V. Epperson, Mr. and Mrs. William Rutherford, Mr. and Mrs. T. Madden, Mr. and Mrs. John Bell, Mr. and Mrs. F. F. Payne, Mr. and Mrs. William Wilson and Rae of Edgewood, Captain and Mrs. Seaman, Mrs. Madden and family, Mrs. F. E. Morrison, T. J. Scanlan, Reggie Howe, Miss Mary Scanlan, Mrs. M. A. Sturgeon, Mrs. A. Vigneux, Mrs. Gilbert Hartin, Mrs. W. Ruddick, Miss Jean Gilker, Harold Selous, George Hawthorne, Mrs. T. H. Ink, Fred Irvine and Fred Knudson.

FRENCH LAUNCH NEW SUBMARINE

CHERBOURG, July 21.—The new first-class French submarine Requin, the first of six to be laid down, was launched successfully Saturday. The new submarine is 65 meters long and 7.20 meters in beam, and is armed with one 100-millimeter gun and eight torpedo tubes. Her crew consists of four officers and 41 men.

PHOENIX PIONEER DIES

VANCOUVER, July 21.—George Rumberger, aged 62, a pioneer of Phoenix, B. C., is dead in Regina.

5 Proofs of Superiority

Fresh Corn Flakes

SUGAR Crisp Corn Flakes always reach you fresh, crisp—just as delightful as when they left the ovens. Every package is sealed in its waxed wrapper. And the enormous demand for Sugar Crisp means that the grocer sells them almost as soon as he gets them.

5 PROOFS OF SUPERIORITY

1. SWEET WITH THE FLAVOR OF WHITE SUGAR CORN.
2. CRISPEST CORN FLAKES—DELIGHTFUL TO EAT.
3. HIGH NOURISHMENT VALUE WHICH ONLY THE FINEST CORN PROVIDES.
4. TOASTED BY AN EXCLUSIVE PROCESS USED ON NO OTHER CORN FLAKES.
5. ALL THIS GOODNESS *SEALED* IN A WAX-WRAPPED PACKAGE.

CANADIAN POSTUM CEREAL CO., Limited
Head Office: Toronto Factory: Windsor

Made in Canada

Sugar-Crisp CORN FLAKES

442

THE DAILY NEWS

Published every morning except Sunday by The News Publishing company, limited, Nelson, B.C.

Business letters should be addressed and checks and money orders made payable to The News Publishing company, limited, and in no case to individual members of the staff.

Advertising rate cards and A.B.C. statements of circulation mailed on request, or may be seen at the office of any advertising agency recognized by the Canadian Press association.

SUBSCRIPTION RATES

By mail (country) per month	$ .60
Per year	6.00
By mail (city) per year	13.00
Outside Canada, per month	.75
Per year	7.50
Delivered, per week	.25
Per year	13.00

Payable in Advance

Member Audit Bureau of Circulations

TUESDAY, JULY 22, 1924

Minority Rule Destroying Canadian Industry

The session at Ottawa which has just closed has illustrated the power which a minority can exercise in a group government.

Nominally the Liberal party, headed by Hon. W. L. Mackenzie King, is in power.

Actually the power was wielded by a minority of members of the house, headed by Robert Forke, the Progressive leader.

This minority succeeded in forcing on Canada changes in the tariff demanded only by a minority of the people.

A minority of the people of Canada succeeded in making reductions in the tariff which have wiped out some industries and impressed industry generally with such fear as to the future that it dare not expand it dare not go ahead and manufacture any stocks beyond that required for the moment, it dare not engage in new industries.

And all because a minority group, by waving a big stick over the devoted head of Mr. King, has been able to force the party nominally in power to tinker with the tariff and to make threats that this tinkering is "only the beginning." . .

"Only the beginning"—it is going to be the beginning of a long period of uncertainty and depression for industry in Canada unless Mr. Mackenzie King should have the courage to go to the country this fall and let the people decide whether they want a policy of protection or free trade. So far, whenever the issue has been raised the people have declared for protection.

July

This month bears the name of the mighty Julius Caesar, best known to generations of youth by his Commentaries—especially the chapter on "How He Bridged the Rhine." The noble Roman was born in July, and he is only one of a galaxy of celebrities whose birth-month it was. Mrs. Siddons, the "Tragic Muse," greatest of English actresses; John Calvin, dogmatic theologian and dominant personality; romantic Robert Bruce, king of Scotland, and Matthew Prior, poet and diplomat—these are among the renowned who first saw the light on a July day.

July is the month of revolutions. On the last day of July, 1830, the government of Charles X of France was overthrown, and that of Louis Philippe was established. In 1776 was the American revolution.

In July summer is still young. The color scheme is not yet purple, but rather green and gold. The song of birds, if not so ecstatic as in late May and early June, is full-throated and blissfully content. Blossoms have given way to fruit and the blackberry patches are popular. The red clover regally nods in the wind; snapdragons and black-eyed Susans are roadside rivals. The earth shimmers beneath the rays of a ripening sun. Gay winged butterflies float in the scented air, and the bees make slumbrous, restful music. Everywhere the eye turns there is rich verdure, token of growth, approaching maturity. The time of the "sere and yellow leaf" seems far removed. July corresponds with life's "fiery forties," with the heyday of youth not far behind and the "silvery sixties" apparently a long, long way ahead.

What the Press Is Saying

The Democratic Nominee

Whatever may be the success of John W. Davis in the presidention election there is no gainsaying the fact that he is a man whose personal characteristics, strength of conviction and honesty of purpose will make a strong appeal to the people of the United States who are free from political prejudice. In the much-talked-of "100 per cent Americanism" the nominee for the presidential chair showed himself to be a plain-spoken man when he said, "True Americanism does not lie in loud declamation or noisy rhetoric, nor in boasting of our power and grandeur or parading before mankind our own self-righteousness. It does not consist in a vast contempt for other nations or rude dishonesty in private or official intercourse. There is no real patriotism in bad manners." This is an epigram in itself with a general application.—Lethbridge Herald.

Efficient Housekeeping

BY Laura A. Kirkman

ANSWERED LETTERS

TOMORROW'S MENU

Breakfast
Plums Cereal
Coffee Fried Ham
Popovers

Luncheon
Scrambled Eggs
Vegetbale Salad
Iced Cocoa Rolls Jelly

Dinner
Cream of Cabbage Soup
Cold Leftover Beef Loaf
Mashed Potatoes
Spinach Pickles
Coffee Berry Shortcake

A Subscriber—Please tell me how to resilver a lookingglass and also how to make lavender scented hangers for clothes.

Answer—You cannot resilver a mirror at home; you must send it away to a factory to have that done. Ask your local furniture dealer where to send it.

To make the clothes hangers, buy wire hangers, pad them with cotton, and then cover the cotton padding with two widths of satin ribbon as wide as the broadest part of the hanger, whipping the edges of this doubled ribbon together so as to make a pocket for one of the hanger-ends to slip into. Make a similar pocket for the other end of the hanger, sew together at hook, then wind with baby ribbon to match. The lavender scent is shaken into each pocket before sewing to the hook.

H. S.—Kindly tell me how to clean copper clothes boiler.

Answer—If only moderately tarshed, rub with vinegar and salt, wash off with soapy water and then polish with putz paste. If badly discolored clean with the following: One ounce saturated solution of oxalic acid (your druggist will sell you this), one-half ounce of powdered rottenstone, one ounce of sweet oil, and enough water to form a paste. Apply this paste to the copper with a woolen cloth and then go over the copper with a little rottenstone on a clean, dry cloth.

To keep copper clean after polishing, wipe it over every few days with a cloth slightly moistened with sweet oil or sewing machine oil, so as to leave only the merest film of oil on the surface; this, of course, can be washed off with hot water before using the boiler, but it has the merit of affording protection from the corroding influence of the air, thereby keeping the metal clean much longer than when left uprotected. If your copper boiler is rusted with verdigris, this must be removed as follows:

To Remove Verdigris From Copper or Other Metals—Wash the metal with strong soda water and then wipe dry. Mix one part of sulphuric acid (a POISON, so keep it out of the way of children and animals) and 12 parts of water in an earthenware vessel, then apply this to the copper with a small swab tied to a stick (never use the hands). Polish with oil and rottenstone and finally with dry rottenstone.

Tomorrow—Putting Up Pears and Apples.

All inquiries addressed to Miss Kirkman in charge of "Efficient Housekeeping" department will be answered in these columns in their turn. This requires considerable time, however, owing to the great number received. So, if a personal or quicker reply is desired, a stamped and self-addressed envelope must be enclosed with the question. Be sure to use your full name, street number, and the name of your city and province.

THE EDITOR.

The Lighter Side

Readers of The Daily News contribute many of the best items to this column. Just sign your name or initials, or non-de-plume, and send in your brightest ideas.—Editor, Lighter Side.

No wonder rich children are better looking. Rich guys get the pick of the chorus.

—o—

A religionist is a man eager to be offended by somebody who doesn't agree with him.

—o—

There's always a bright side. When the home team loses you are not so hoarse next day.

—o—

Anything a platform committee wishes to avoid effort, it might adopt the Ten Commandments.

—o—

A child has inalienable rights, also, but they are not worth par until it is big enough to defy those who would punish it.

—o—

It's a queer world, and most of the important looking people you see at the resort are nobodies.

—o—

The long-predicted shake-up in Germany seems much nearer now that Henry has sent over 20,000 jits.

—o—

And yet very few of the world's great problems are solved by people who remember their algebra.

—o—

The difference between daughter and the maid is that the mail isn't always pouting when she is working.

—o—

Browning didn't write vers libre, but he had the idea. At times he didn't know what he meant, either.

—o—

Correct this sentence: "She runs her finger through my hair," said he, "but she doesn't really care for me."

COTTON CROP FIVE HUNDRED BALES

Semi-Monthly Report Out; Cotton Jumps on New York Market

WASHINGTON, July 21.—A cotton crop of 11,934,000 equivalent 500-pound bales this year was forecast today by the department of agriculture in its first semi-monthly report.

The forecast was based on the condition of the crop on July 16, which was 68.5 per cent of the normal year as compared with 71.2 per cent on June 2 this year, from which the crop was forecast early this month at 12,144,000 bales.

Cotton Takes Jump

NEW YORK, July 21. — Cotton jumped 180 to 200 points in the local market today on publication of the government report. October advanced to $27.65, above which figure further trading was prohibited under the rules of the exchange. Buying was very heavy.

Leader of the House of David

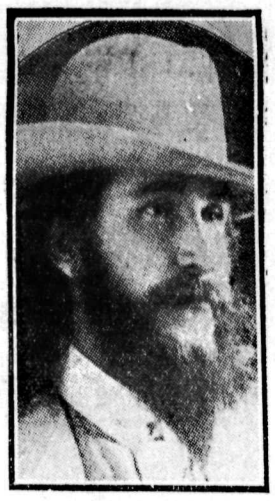

"KING" BENJAMIN PURNELL

Head of the House of David, religious cult in Michigan, who has been a fugitive from justice for 18 months, and whose return, to stand trial on various charges, has been promised by his attorney, if the state authorities will "lay off" propaganda against the long-haired sect for six months.

Egg Markets

OTTAWA, July 21.—Egg quotations are:

Toronto—Country shippers paying, extras 26c, firsts 22c; making sales, extras 29c, firsts 25c.

Montreal — Jobbing, extras 35c, firsts 30c.

Manitoba—Dealers quoting country shippers delivered, extras 22c, firsts 20c.

Saskatchewan — Dealers quoting country shippers delivered, extras 21c, firsts 19c.

Alberta—Dealers quoting country shippers delivered, extras 22c to 23c, firsts 19c to 20c.

British Columbia—Paying country points, extras 33c, firsts 31c.

St. John, N.B.—Jobbing, extras 35c, firsts 30c.

Some people tell the truth more for the sake of convenience than for the truth's sake.

Styles

BY LENORE

Pleats, pleats! My typewriter grows crippled with fatigue at having to write so often of the place that pleats hold in the summer fashions. Like the old army bean, there are pleats for morning, noon and night—pleated sport frocks, pleated afternoon dresses,, and pleated lace and chiffon frocks.

In the young girl's frock sketched above you may see the vogue for pleats at one of its most abandoned moments. And the result, you will agree with me, is just the sort of frock to please the prejudices of a clothes-conscious girl. That the scheme of the frock is built on a deception is one of its charms, for skirt and bodice are sewed together. The suspenders, a continuation of the skirt, are stitched right into the bodice.

In white with French blue, canary yellow or almond green, this is a delightful frock to take on a boating trip or for a country week-end. With navy blue for the skirt and a red top, it will prove a splendid beginning for next term's school wardrobe.

Drowned on Lake Simcoe

EDGAR M. SMITH

Manager of the Elmvale branch of the Bank of Toronto, who died in the arms of 16-year-old Margaret Murchison of Barrie, Ont., after she had pulled him out of the water three times in a drowning fatality at Lake Simcoe, in which the third member of the party, Wilbur Hoskins, also met his death. The girl was the only one of the three to survive the terrible experience of clinging three days and nights to a drifting canoe in stormy waters. She was finally picked up almost unconscious.

That Body of Yours

By James W. Barton, M.D.

An Important Point—The Appetite

(Registered in accordance with the Copyright act.)

You have grown tired of everything in the way of food. You can't understand it, because you have worked out a system whereby you get just the right number of calories every day for your particular body, and for the amount of work you do. You eat so much of the different kinds of food protieds (meats and eggs), carbohydrates (bread and vegetables), and fats (milk and butter), with water and salts. And yet, as I said above, you get to the point where your food doesn't interest you.

What's the matter?

Well, you've forgotten something that is absolutely essential to the enjoyment of food, and the proper digestion of it.

What is that?

Your appetite.

Where you get the same food every day, amid the same surroundings, and particularly if you are not doing any real manual labor outdoors, then the daily routine doesn't stir up your imagination—your brain. And after all it is your imagination, the sight, the smell of food, the clean attractive dishes and tablecloth, that stirs within your brain a keen desire for food which we call appetite.

I have spoken before about the painstaking work of the dietitians in our hospitals, and have deplored the fact that in their efforts to secure the right number of calories, and the proper proportion of the different foods, and to prepare the meals in an economical manner, that they can have no time nor thought for the study of the individual appetite.

And on appetite depends the flow of the juices. You know how you enjoyed the fowl the first day of some special holiday season. The fowl came on the table for a couple of days after that first day. Perhaps you had a number of fowl and they had to be eaten up. Did you enjoy the last particle of the last fowl as much as the first day?

You know you didn't.

Why?

Because the brain did not stir up the appetite to stimulate the mouth and stomach juices to the same extent.

Why?

Because you saw the food so often that your imagination was not stimulated. You had less appetite and less juices.

So, if you get a little tired of food—and you work doesn't beget an appetite, simply change your diet.

William H. Anderson, former state superintendent of the Anti-Saloon league, who is serving a term in Sing Sing for forgery, is to publish a book soon, it is learned. "Behind Bars for Banishing the Bar" is to be the title.

To prevent skidding equip your ties with a nonskidding device and proceed with care whenever streets are wet and slippery. Keep brakes properly adjusted and equalized.

Dominion Live Stock

WINNIPEG, July 21.—Receipts today, 2059 cattle, 266 calves, 1507 hogs and 117 sheep.

Steers—Choice, $6 to $6.50; good, $4.50 to $5.50.

Butcher heifers—Choice, $5 to $5.50; good, $3.50 to $4.50.

Butcher cows—Choice, $3.75 to $4; fair to good, $3 to $3.50.

Bulls—Good, $2 to $2.50.

Oxen—Good, $3 to $3.50.

Stocker steers—Choice, $3.25 to $3.50; fair to good, $2.25 to $3.

Stocker heifers—Choice, $2.75 to $3; fair to good, $2 to $2.50.

Feeder steers—Choice, $3.75 to $4.25.

Calves—Choice, $4 to $5.

Hogs—Select, $7.97½; thick smooth, $7.25.

Lambs—Fair to good, $8 to $11.

Sheep—Fair to good, $4 to $5.50.

Calgary Receipts

CALGARY, July 21.—Receipts over the week-end consisted of 100 cattle and 3 calves. Owing to the limited demand no market was established. Hogs, which sold at $6.85 at the close of last week, are likely to be stronger in sympathy with eastern markets, which advanced today.

CALGARY BOYS CAMP IN ROCKIES

INVERMERE, B.C., July 21.—About 25 members of the boys' department of the Young Men's Christian association, Calgary, arrived this week and have established their annual camp on Brown's bay on Lake Windermere. The trip from their home city to this part was made via motor, a break for one night being made at Castle Mountain station on the main line of the Canadian Pacific railway.

APPLES MOVE FROM ROBSON ORCHARDS

ROBSON, B.C., July 21.—Mr. and Mrs. Irwin of Dundas, Ont., have been visiting Mr. Irwin's brother at the ranch here during the week. They are on a trip west.

Mrs. C. A. Turner and two children, of Rossland, are visiting Mrs. A F. Mitchell this week.

Duchess and Transparent apples are beginning to move now.

Always proceed carefully approaching street car crossings, sound warning and look for oncoming street cars before crossing tracks.

Building Material

Let us figure your bills of Building Material. Coast Lumber a specialty.

John Burns & Son

REFRIGERATORS ARE A NECESSITY

For the reason they save food, and keep everything cool and sweet for days.

PRICES RIGHT

Only a Few Left

Nelson Hardware Co.

Wholesale and Retail Quality Hardware

NELSON B.C.

Watch their teeth

Children fed on white flour bread and mushy porridges are certain to have poor teeth and soft gums. Let them have all the Triscuit they want—it is the whole wheat, and its tasty crispness encourages thorough mastication. Just as healthful and delicious for grown-ups. A real whole wheat toast—delicious with butter, soft cheese or marmalades. Made just the same as Shredded Wheat Biscuit except that it is compressed into a wafer.

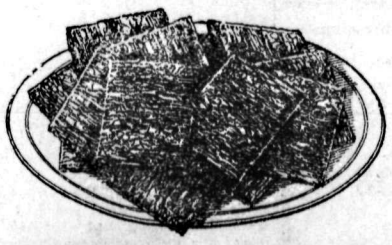

The Canadian Shredded Wheat Company, Ltd.
Niagara Falls, Ontario

Shredded Wheat Triscuit

21st ANNUAL SHOE SALE

A Good Start Means a lot---We Must Say that Our Big Event Started Off With a Bang. Many Have Availed Themselves of the Opportunity of Securing Shoe Bargains. We Still Have Lots More to Offer.

Now Is the Time. Our Store Is the Place.

WHITE GOODS

MEN'S WHITE CANVAS BOOTS, Leather sole $3.10

MEN'S WHITE CANVAS OXFORDS, Leather soles $2.85

WOMEN'S WHITE CANVAS SLIPPERS AND OXFORDS, Leather sole $2.45, $2.80, $3.10

WOMEN'S WHITE CANVAS LEATHER-TRIMMED STRAP SLIPPERS AND OXFORD SPORT SHOES, Rubber soles. At $3.15

MEN'S OXFORDS, in Black or Brown ..... $4.85 and $5.40

MEN'S BOOTS, in Black or Brown leathers. These are high-grade shoes. All Goodyear welted. At $3.85, $5.65, $6.70

R. Andrew & Co.

LEADERS IN FOOTFASHION

Social Happenings In Nelson

This column is being conducted by Mrs. M. J. Vigneux. All news of a social nature, including receptions, private entertainments, personal items, marriages, etc., will appear in this column. Telephone Mrs. Vigneux.

Miss Jean Gilker's house guest, Miss Helen Morehouse of Spokane, left by the Great Northern yesterday morning for her home accompanied by her father, Dr. H. P. Morehouse, who attended the Rotary meet last week-end.

* * *

Mr. and Mrs. W. C. E. Koch, Victoria street, have as their guests their son-in-law and daughter, Mr. and Mrs. Charles B. Wilson, and their young daughter, Patsy Wilson.

* * *

Mrs. Arthur Pitchford, Victoria street, has left for Los Angeles, where she will spend the next few weeks.

* * *

Miss Marion Tait, who is visiting in the city from San Francisco, and Miss Creina Horstead, spent Sunday at the Outlet hotel, Procter.

* * *

Mr. and Mrs. F. O. Russell of Chewelah, Wash., who spent the week-end in town and attended the Rotary festivities, were guests of Mr. and Mrs. D. L. Kerr, Kerr apartments, while here.

* * *

Mrs. William Barker of Portland, Ore., who came to town last week for the funeral of her niece, Mrs. Parker, left Saturday morning by the Great Northern for her home.

* * *

Miss Gwen Cummins, Kerr apartments, is enjoying a visit with her brother-in-law and sister in Kaslo, Mr. and Mrs. Ernest Hacking.

* * *

Mr. and Mrs. W. E. B. Monyenny and Mrs. Elmsley, all of Trail, motored to town Saturday and spent the week-end with Mr. and Mrs. T. M. Cairns.

* * *

Ernest Keatley of Grand Forks, who is relieving in Trail, spent the week-end with his family, who are here for the next week visiting at the home of Mrs. Keatley's parents, Mr. and Mrs. Hugh Ross, Silica street.

* * *

Walter Brodie spent the week-end with his parents, Mr. and Mrs. James Brodie, Silica street, and returned yesterday morning to Trail by motor.

* * *

Mr. and Mrs. George Kemerling, Kerr apartments, had as their guest over the week-end George Lundy of Penticton, who is on his way to Spokane.

* * *

Mr. and Mrs. F. Coates and son Aylmer, and Miss Eileen Long, motored to Slocan City Sunday and visited with Rev. and Mrs. Pagdin.

* * *

Miss Truman, matron of a hospital in England, is the guest of Mrs. T Moore, Edgewood avenue.

* * *

Mrs. Norman MacDonald and her daughter, Miss Dorothy MacDonald left last evening by the Arrow lakes for Edgewood, where they will visit with friends.

* * *

Mrs. A. Davis of Lethbridge has taken a suite in the Kerr apartments for the balance of the season.

* * *

L. Pitts, Nelson avenue, Fairview, of the Canadian Pacific railway superintendent's office staff, is enjoying a couple of weeks' vacation in Vancouver and Portland.

* * *

Arthur Stevenson, who has been visiting at the home of his aunt, Mrs. Joseph Sturgeon, Silica street, for the past fortnight, left last evening by the Arrow lakes for Salmon Arm, where he will continue his vacation before returning to his home in Vancouver.

* * *

Charles Marlatt of Bonnington spent the week-end in town attending the Rotary and rowing club dances Friday and Saturday evenings.

* * *

D. A. McDonald of Balfour, who is spending the summer in one of the summer cottages there, spent yesterday in Nelson.

* * *

Mrs. C. O. Rogers of Creston is a city shopper.

* * *

Mrs. James H. Taylor of Victoria, formerly of Nelson, arrived by the delayed Kettle Valley train yesterday morning to visit with Mr. and Mrs. George Benwell, Hume hotel.

* * *

Mr and Mrs. R. A. Eade and family spent the week-end at Crescent Bay.

* * *

Robert Yuill of Lockhart Beach is a visitor in town.

* * *

Mrs. Malcolm MacKay of Procter is visiting her parents, Mr. and Mrs. D. Darrough, Innes street.

* * *

Robert H. Gray of New Westminster arrived Saturday evening by the Kettle Valley to spend a few weeks at the home on Silica street of his son and daughter-in-law, Mr. and Mrs. J. B. Gray.

* * *

A. G. Watson of Winlaw was a city visitor ysterday.

* * *

The Misses Yeld, of England, who are visiting their brother, Dr. Reginald Yeld, at Edgewood, and have spent the past few days in town left by the afternoon boat yesterday for their home by way of Kaslo.

* * *

Miss Gladys Cornish returned to town Sunday evening from Queen's Bay, where she spent the week-end with her parents, Mr. and Mrs. A. J. Cornish.

* * *

Miss Bernardine Yoder, who has been spending a vacation with her parents, Mr. and Mrs. A. C. Yoder, Baker street, for the past few weeks left by the Crow boat Sunday morning for Spokane.

* * *

T. Gilmour of Balfour spent yesterday in town.

* * *

Miss Dorothy Fingland of Trail was a city visitor yesterday on her way to Kaslo, where she will visit with her parents, Mr. and Mrs. J. J. Fingland of Trail, who are summering there.

* * *

S. S. Fowler, manager of the Blue Bell mine at Riondel, spent yesterday in the city.

* * *

Mrs. Mary Kerr and her daughter-in-law, Mrs. D. L. Kerr, Kerr apartments, leave on the Crow boat this morning for Kootenay Landing, where they will meet Mrs. D. L. Kerr's niece, Miss N. Gould of Thornbury, Ont., who will be her guest.

JULY CLEARANCE SALE

Sale Ends on Saturday, July 26

Just 4½ more days of the Sale, and values are better than ever. We still have thousands of dollars' worth of Summer Merchandise to clear out this week, regardless of cost. Come early today, for you will not be able to duplicate these values this year.

Women's SUITS at $17.95

Sports Suits, made of Novelty Tweeds. Coats silk-lined, and skirts made wrap-around style. These are offered at about half price. **$17.95** each.

Women's VOILE DRESSES at $10.95

Twenty-five Voile Dresses in light and dark colors; sizes 16, 18, 20 and 38. Also some in sizes 40 and 42. Regular values to $22.50. July Sale Price, **$10.95** each.

Women's RAINCOATS at $9.95 Each

All-wool Tweed Raincoats, rubber lined, in sizes 36 to 42. Regular values to $35.00 each. July Sale Price, **$9.95** each.

RATINES and CREPES at 79c Yard

New Summer Crepes and Ratines, in many shades, full 38 inches wide. July Sale Price, **79¢** yard.

PLEATED SKIRTS at $8.95 Each

Women's all-wool Crepe Skirts, in several shades. Splendidly tailored models, in sizes to 34-inch waist measure. Values to $15.00 each. July Sale Price, Price, **$8.95.**

Children's DRESSES at $1.00 Each

Gingham Dresses in plain colors, plaids and checks. Sizes 6 to 12 years. July Sale Price, **$1.00** each.

Women's CREPE DRESSES at $7.95

Plain and fancy Crepe Dresses in many colors and styles. Only 20 left in this lot. Sizes 16 to 42. Values to $14.00 each. July Sale Price, **$7.95.**

Misses' SILK DRESSES at $19.95

Fifteen Canton Crepe Dresses in Navy, Black, Copenhagen, Sand and Mauve, sizes 16 to 38. Values to $35.00. July Sale Price, **$19.95.**

611 Baker Street. Meagher's *Phone 200*

INVERMERE HAS NO PROGRAM YET

INVERMERE, B.C., July 21.—Baron Byng of Vimy, together with Lady Byng and suite, is due to arrive here on the afternoon of Friday, August 8, and will likely remain here until the late evening of Sunday. The time will most likely be spen quietly in an unofficial manner. No program has in any way been arranged as yet.

Children Cry for

Fletcher's CASTORIA

MOTHER:– Fletcher's Castoria is a pleasant, harmless Substitute for Castor Oil, Paregoric, Teething Drops and Soothing Syrups, prepared for Infants and Children all ages.

To avoid imitations, always look for the signature of Chas. H. Fletcher. Proven directions on each package. Physicians everywhere recommend it.

CANADIAN PACIFIC RAILWAY

CIRCULAR TOURS Summer VACATION TRIPS

$39.20
Nelson
Arrow Lakes
Vancouver
Victoria
Seattle
Spokane
Nelson
Good going via Vancouver, returning through Spokane, or the reverse.

$37.60
Nelson
Kootenay Landing
Spokane
Seattle
Victoria or Vancouver
Kettle Valley Ry.
To Nelson
Good going via Vancouver, returning through Spokane, or the reverse.

$44.40
Nelson
K. V. Ry. to Penticton
Okanagan Lake
Vernon, Vancouver
Spokane, Nelson
Via Kootenay Lake
Good going via Vancouver, returning through Spokane, or the reverse.

$46.20
As above, except via Portland, Ore., between Seattle, Spokane.

$44.60
As above, except via Portland, Ore., between Seattle, Spokane.

$51.40
As above, except via Portland, Ore., between Seattle, Spokane.

The above Circular Tours are available from any point on the Circle. On Sale Daily till September 30. Return till October 31. Good for stop-over at pleasure within limit.

Ask local agents for details, or write

J. S. CARTER, D.P.A., NELSON

PASSMORE FOLK VOTE DOWN SCHOOL

Forbes Elected Trustee; Finances Reported Upon; Needle Circle Meets

PASSMORE, B.C., July 21.—The annual school meeting was held July 12, with a good attendance. W. White was elected chairman.

The financial report was read in detail by the secretary, Edgar Jamieson, and was approved by the ratepayers.

G. Forbes was elected trustee, and C. Newcomen was reelected for the balance of his term.

A vote of thanks was passed J. Latto for his service as trustee for the past two years.

The question regarding a new school again came up and was voted on, 10 voting in favor of a new school and 17 against.

The Needlecraft circle met at the home of Mrs. W. R. Perry Saturday. Dainty refreshments were served and a very enjoyable afternoon spent.

QUANCE NAMED SCHOOL TRUSTEE

ROBSON, B.C., July 21.—The annual school meeting was held in the schoolhouse Saturday evening. The secretary read the report of the trustees, and the balance sheet was presented. L. F. Quance was elected trustee for the ensuing year and Gordon R. Brown auditor.

Mr. and Mrs. Hooper and daughter, of Trail, are camping here for the holidays.

Mrs. Gordon R. Brown has left for Swift Current, Sask., to attend the wedding of her daughter Margaret.

The success of some men is due to their iron wills and of others to their cheeks of brass.

Start baby on Eagle Brand if you cannot nurse him. Do not experiment with foods and risk his health, may be his life! For 67 years Eagle Brand has been the leading infant food. Write for free helpful Baby Welfare Books

The Borden Co. Limited
E 13-24 VANCOUVER

FOREST FIRES BURN AT INVERMERE

Timber Involved Is of Little Value; Crews Fight Flames

INVERMERE, B.C., July 21.—A bad forest fire is burning some 20 miles southwest of here, and has been under way for nearly a week. The timber being burned is said to be of comparatively little value, and but little danger to any settlers is apprehended. The forestry department has a tremendous gang of men engaged in fighting the flames, and with the aid of a possible rain it is hoped to have it shortly confined.

DEDERICK NAMED SCHOOL TRUSTEE

South Slocan to Equip the School Grounds; Miss Gagnon to Be Teacher

SOUTH SLOCAN, B.C., July 21.—The annual school board meeting was held in the hall last week. F. H. Russel was reelected as auditor for the ensuing year. S. J. Dedrick, secretary-treasure of the board, was reelected as trustee for a term of three years. The other standing trustees are Wilson Whiteley and T. A. Wheildon, chairman of the board.

Miss Eulalie Gagnon, who has been substitute teacher for the past four months, has accepted the position of teacher for the next term.

The meeting decided to erect swings and a giant-stride in the school recreation grounds.

The report for the past year showed that many needed improvements had been carried out in the school.

Mrs. J. D. Yeatman, with her sons, Marwood and Julian, left Saturday evening for a short visit to Vancouver. They were accompanied by Miss Agnes Lees, who has been the guest of Mrs. Yeatman fo two weeks.

Mr. and Mrs. A. R. Redpath and family, of Nelson, are spending a vacation at Creel Lodge.

Control Fire

A fire started Saturday noon on the Canadian Pacific railway right-of-way close in to the junction and near to the West Kootenay Power & Light company's line, where they had a gang of men working. Luckily they were on the scene, and with the help of the section crews got the fire under control.

Mr. and Mrs. W. M. T. Roberts, who have been the guests of Mr. and Mrs. O. W. Humphry at Summerhill, have returned to Willow Point.

Fishing has been remarkably good over the week-end both at at the pool and canyon.

Mrs. A. Oliver, who has been the guest of Mrs. Edward Watts for the past two months, returned to Vancouver Friday evening.

SLOCAN CITY NOTES

SLOCAN CITY, B.C., July 21.—Mrs. J. Cecchini went to Nelson Monday for a few days.

F. Gill has moved his place of business into the corner where J. A. Anderson used to have his drug store.

Miss Carol Purney has gone to spend a week at the home of her grandparents, Mr. and Mrs. T. B. Hall, at their ranch. Miss Purney was accompanied by her friend, Miss Gladys Reynolds.

Mr. and Mrs. A. E. Gage and two daughters, the Misses Elizabeth and Margaret Gage, were visitors to Nelson during the week.

Mr. Sears of the Arrow lakes service is relieving A. E. Gage as purser on the Slocan lake steamship service.

Mr. and Mrs. James Jonhson and their son, Lyle, of Minot, N.D., arrived Thursday to visit for a time with their son, R. J. Johnson, and family, of the Lingle & Johnson lumber firm. They made the trip by motor, passing through Yellowstone park.

PROCTER DRAWS MANY VISITORS

PROCTER, B.C., July 21.—Mrs. C. D. Becher and daughter, Miss Lillian Becher, of Macleod, Alta., arrived here Friday to spend a holiday at the Outlet hotel.

Mr. and Mrs. J. B. Wilson and son, of Blairmore, Alta., are among the holiday-makers registered at the Outlet hotel.

Miss G. Phillips of Blairmore, Alta., is here spending a month's holidayy.

Mr. and Mrs. D. W. Dow of Cranbrook spent two days here guests of Mr. and Mrs. W. A. Ward.

Mr. and Mrs. Cooper of Trail arrived Saturday to spend a short holiday. Mrs. Cooper has just returned from England.

C. B. Bowman and daughter, Miss Gwen Bowman, of Lethbridge, Alta., are spending their holiday here.

W. J. Astley of Nelson was a visitor here Saturday.

Messrs. J. E. Lee and C. P. Nichols, of Trail, were week-end visitors at the Outlet hotel.

George Cam of Sirdar spent the week-end here visiting with Ernest Sparagalio.

Miss Beatrice Sullivan of Spokane is visiting here the guest of Mr. and Mrs. W. A. Soles of Sunshine Bay.

Mrs. Robert Walton, accompanied by her granddaughter, Miss Hilda Heighton, were Nelson visitors Saturday.

Provincial Constable Hugh King and family, of Nelson, are camping here for part of the summer months.

Mrs. S. Peterson was a Nelson shopper Saturday.

Mrs. L. Eyton and daughter Phyllis spent Saturday in Nelson.

W. Rigby, who is working at Kootenay Landing, spent the week-end here visiting with his family.

Mr. and Mrs. W. Monkley of Medicine Hat, who have been holidaying at the Outlet hotel, left for their home Sunday on the morning boat.

Mrs. W. Thurman of Nelson was a visitor here Sunday.

Fly-Tox Week
July 21 - 26

FLY-TOX KILLS Flies

—and other household Insects Harmless to humans and animals. Pleasant odor. Won't stain. Made by W. R. Beaty & Co. Ltd. Vancouver, B. C.

Sold by Grocers Druggists, Etc.

FRUITVALE WARDEN GOES TO HOSPITAL

FRUITVALE, B.C., July 21.—Fire Warden C. Mason has been removed to hospital at Trail suffering from appendicitis, which developed immediately on his return from fire fighting.

The quarterly meeting of the Farmers' Cooperative company was poorly attended on account of most of the members being away at the fire.

Young Tom Lowdell is a visitor at the parental home for a few days.

The household effects of the late James Lambert were disposed of by private sale, and satisfactory prices were obtained for all articles offered. Tom Smith was in charge of the sale.

Some married men wouldn't object to playing second violin if the orchestra to which they belong gave only private performances.

Our Milk

has the best of keeping qualities, and is absolutely clean and pure.

KOOTENAY VALLEY MILK CO-OP.

Open 8 a.m. to 12 noon and 8 p.m. to 12 midnight.

BLUE RIBBON BAKING POWDER

Blue Ribbon is the one baking powder you need for any purpose and the best for every purpose. Try It.

Send 25c. to Blue Ribbon Ltd., Winnipeg, for the Blue Ribbon Cook Book bound in white oilcloth—the best cook book for every day use in Western homes.

12

Put a teaspoonful of GILLETT'S PURE FLAKE LYE in the Garbage can every few days. It prevents flies breeding

GILLETT'S LYE keeps everything clean and sanitary

Spots can usually be taken out of garments without leaving a ring if a bath towel or some other absorbent material is placed under the spot. The liquid or cleaning agent should be applied with a circular motion, rubbing from the outside of the spot toward the center. When the spot is removed the absorbent material under it should be turned so that the surface underneath is dry, and then the spot should be rubbed until dry. A circular motion from the outside toward the center should always be used.

A man follows precedent as long as it benefits him.

An Old User Discovers Something

Mrs. Parkinson of Victoria uses almost a case of Pacific milk a month. She uses it for all her cooking and on the table. She writes to tell us that only recently she discovered that it makes mayonnaise "100% better" and she has not had a single failure. Cake icings, too, she finds work out much nicer than with butter.

Mrs. Parkinson says she is finished with trying other brands to see if any are as good as Pacific.

PACIFIC MILK CO. LIMITED

Factories at Ladner and Abbotsford, B.C.

Pale listless children

—are often suffering from the poisonous effects of waste matter in the body.

¶ A glass of Abbey's—a delight in itself—will keep the proper organs functioning regularly and naturally.

¶ It will keep the kiddies in the best of health—ready for meals—ready for play—ready for bed.

Ask Your Druggist

ABBEY'S "FOR CONSTANT HEALTH" 804

PROGRAMS

Whether you want a single sheet or a folder, light paper or heavy paper, you can depend upon it that we will give you first-class printing at a reasonable price.

THE DAILY NEWS JOB DEPT.

"Quality Printers"

PHONE 144 (Two Lines)

GLACIER TRIP A SUCCESSION OF SPLENDORS

Mountaineering Club's Outing on Kokanee Ice Fields Pictured by Mills

UP THE "CHIMNEY; SHIMMERING LAKES

When Mrs. Blank Almost Went Over Precipice; the Blue Crevasses

(Letter written by E. P. Mills after making the trip of August, 1923.)

I joined the Kokanee Mountaineering club, and went on a hike to the Kokanee Glacier park, and I wish you could have been with us. I can not begin to do justice to it, and no one can on paper. The only way to realize the wonders and splendors and enjoyment and thrills of a trip like that through the beautiful Kokanee Glacier park is to go oneself.

We left Nelson on a jitney truck, crossed the West Arm on the early ferry, went up Balfour road to Kokanee creek, and up the old Molly Gibson mine road about eight miles (about 20 miles from Nelson). Our car could not go any farther on account of a big logging truck blocking the road. We all jumped out and hiked on up the road as far as the mine mill. There were 17 in our party—nine ladies and eight men.

We ate our lunches at the mill, and started at 11 o'clock on the long hike up the trail to Kokanee lake, and on to the camp. I will say here we were all traveling light—no packs, as all provisions, blankets, extra coats and shoes, etc., had been taken in a day or two ahead by steamer to Kaslo and from Kaslo up to camp by pack ponies. There is a good pack trail in that way.

We reached Kokanee lake at about 12:30, and right there is where our real climbing experience began.

Kokanee Lake Some Obstacle

The lake is about a mile long, and we all had to climb or jump over, around or under rocks for the whole mile. It is one continuous rockslide. Sometimes we were close to the water, sometimes 50 or 100 feet above the lake, but all the time on a rockslide—big rocks, little rocks, firm rocks, rocks that would teeter or slide with a fellow—and all the time one had to "watch your step," as our guides were always telling us.

That mile took some of us 40 minutes, some of us an hour, and one woman, with a couple of men to help her, was over two hours getting past this mile, and some of us thought she never would get over it. Her nerves were not equal to it, and she (or the men with her) had a hard time of it getting her across that mile of rock-*slide. They got into camp at about* 6 o'clock; the rest of us got in at about 4.

With the Pacemakers

I think some of our party thought they had a "white elephant" on their hands when I said I was going. They thought "that old fellow never can stand it on such a trip," but they had another think coming before we got back. I went on the longest, hardest, highest, steepest and best trips every day, and came in at night with the leaders.

Our chef had supper ready for us that first night, as he had gone in the day before with the pack train. Say! Maybe we were not a jolly and hungry and happy bunch when supper was ready! I'll say we were all ready for it.

Another lady came in from Kaslo (a Nelson school teacher) and joined the party in time for supper.

Receive Reinforcements

The next day (Thursday) several more men joined us, so we had a party of 25 in all, and a finer bunch of ladies and gentlemen it would be hard to find anywhere, 10 ladies and 15 men—one member of parliament (Mr. Humphrey), several school teachers, one or two stenographers, some bookkeepers, clerks and some just plain folks. You never could find a finer bunch of ladies than were along with us. Some of them were perfect athletes, and all (with one exception) were always ready for any climb or trip, no matter how steep or long or hard it was, and all came in every night in good shape and ready for supper and a good sing around the camp fire.

I will say here we had perfect weather throughout our whole trip.

Our first night was not very comfortable, as none of us were accustomed to sleeping on a hard wood floor, with only the thickness of a *blanket between us and the aforesaid* floor; but all other nights were spent very comfortably by all of us. Hemlock and fir and spruce boughs and twigs did the trick.

Snow Grouse Very Tame

On our first day everyone but our chef and one lady took a trip up to some old abandoned mines, not a very hard trip, but still some pretty stiff climbing, and some very fine scenes were brought to view, and we saw several ptarmigans, very tame, and one of the ladies succeeded in getting some very good pictures of them.

Our second day's trip was a hummer, one I will remember as long as I live, if it is until I am 100 years old. Our camp was some old log buildings, built by miners some 25 years ago, but most of them in pretty *good shape yet. Walls were of logs,* and gable ends, floors, etc., of whipsawn lumber; main building 24 by 36 feet, a good big cookstove, tables, benches, etc., all O.K.

The ladies had a large tent put up on a good floor. A fine little creek flows close by, and several shallow ponds are just below the camp.

Bearing Ice on Dominion Day

It is near a couple of fine little lakes, and about two miles from Kaslo lake, and perhaps four or five miles from Kokanee lake. On the first day of July this year (1923), it was frozen so a man walked the whole length of the lake on ice, so did not have to climb over the rockslide. (When our club gets a boat on the lake, or a good raft, it will make it much easier getting in to the camp. There was white frost on the ground one morning at the camp.

It is only a couple of miles from camp to where the big glacier begins. Camp is 6700 feet above sea level.

Now for our second day's trip. We had breakfast at 6, so we could get up to the glacier before the ice got too soft and wet. We got there about 9 o'clock; lots of frost on the rocks at that time, and small pools *of water had ice over them.*

Eight Square Miles in One Ice Field

And now I am going to tell you something I bet will surprise you. It did me. The glacier, from the camp, looks as though it might be a mile or two long. But, say! There are eight square miles of ice in that one field. This is by actual survey. And after one has spent several hours walking over it, as we did, he can begin to realize the immensity of it, and such a trip as we had.

I tell you one does not need to go to Italy or to Switzerland to see grand and glorious scenery and experience the thrills and dangers of climbing over and looking down into the great crevasses which our party crossed over that day. There were 21 of us in the party that crossed *the glacier.*

We went clear to the top, 9000 feet above sea level. We ate our lunches there on the top, and right on the brink of the precipice that faces Nelson and is so plainly seen from here on every clear day.

But say, could we see Nelson? No, not with our best glasses. We could see where Nelson is, and could plainly see the clearing over the mountain back of Nelson where the old tramway is, but could not see any houses.

Roped Together

Of course, we were roped together while making our trips across the glacier, seven to a rope, and about six feet apart, and, believe me, it was well that we were roped together. It is not safe to undertake it in any other way. There are scores and hundreds of crevasses, and we had to cross over dozens of them. We had to zig-zag back and forth to get around wide ones that we could not cross, sometimes walking where there was a big crack or crevasse on each side of us, and only a few feet, or perhaps three or four yards, of ice to walk on. Say, it certainly is a fearful and uncanny place in which to "take a walk."

In looking down into these crevasses, the ice looks clear and clean and green—or is it blue? One or the other, anyway, and cold! I would hate to have to stay very long down in one of them.

Ice Reflects Sun Like Mirror

We were on the glacier about five hours, and a hot sun blazing down on us all the time. You bet we all had sunburned noses. The reflection of the sun on the ice is something fierce for burning one's face.

Some of the party I was with wanted to take another route back down the glacier, but Ross Fleming strongly advised against it. He had tried that route the year before, and he said it was positively dangerous. But the leader on our string thought we could make it all right. I made a motion that we take Mr. Fleming's advice and follow our back tracks, but no one seconded it, so we tried the new route.

We went down a hogback or ridge for a half-mile or so, and then started across a different part of the glacier, but soon found the crevasses to be a great deal worse that way, and so we went back up the ridge. There was soft snow on one side of this ridge and hard ice on the other, not so very steep on either side—about a 45-degree slope, I should judge. When we got nearly to the top, we thought we could save some distance by cutting across diagonally down the snow side, no crevasses or anything like that to bother.

Slips on Chasm's Brink

I had just made the remark that it was about time someone started something so we could get a thrill. Our guide and a couple of ladies were going down the side of the slope all right. The lady just ahead of me had taken several steps down, when her feet went out from under her quick as a flash. I was only a step or two from the ridge, and as I saw her slip I threw myself sideways and caught my arm over the top of the ridge, and at the same time dug my heels and staff into the snow, and of course as she started to slide down I easily held her, as I was all set to resist the tug on the rope, and she gave me quite a tug all *right, too.*

You bet we all went back, and followed the ridge to the top, and then went down on our back tracks all the way to where we first started up the glacier.

What would have been the result if we had not been roped together? Just this: Mrs. —— would have slid down for 100 yards or more, and brought up against a jagged ridge of rocks, and she would have gone fast enough so that in all probability she would have been very badly hurt, or possibly killed.

Soon after we had started again, Mrs. —— said: "Well, I had it."

Someone asked: "Had what?"

"A thrill," she said.

Then everybody laughed. But it would have been no laughing matter *if we had not been roped together.* Some of the spikes had come out of her boots, and others were badly worn, so she was not so very well fixed for that sort of work; but it turned out all right.

The ice got to be very sloppy before we got off it, and everybody had wet feet. I had on thick woolen socks and heavy boots and my heavy woolen underwear during the whole trip, and carried a good sweater to put on as occasion demanded. That was the general practice of the whole party.

All of the ladies of the party (with one exception) were on this glacier trip. Two or three of the men who had made the trip before did not accompany us on the trip across.

Bottomless Crevasses

Are those crevasses deep? I'll say some of them are. We all jumped over some that were three feet wide and more and 50 to 100 feet deep, and some narrow ones we could not see the bottoms of. Some widened out just below the top, and were not safe to approach very closely, while most of them had straight, perpendicular sides.

We were all well pleased and satisfied with the day's trip, and glad to get back to camp safely, and all enjoyed supper, and gave our cook three hearty cheers when it was announced that he had pie for us—and that pleased him.

I might say here that coming down the glacier was a lot more dangerous than the trip up it had been earlier in the day. Though we followed the *same route, some of the party de*clared we went a different route. They "knew" we never crossed those places going up; but we were in our back tracks, anyway. The crevasses seemed wider in many places than in the morning. I think most likely it was on account of the sides thawing away in the hot sun, and anyway they were worse to cross, as the ice had softened somewhat during the midday heat of the sun.

When we think of the great number of people who go, or at least used to go, to Switzerland or Italy, or other foreign countries, for mountain climbing and scenery, we think them foolish indeed, for right here at their own doors almost, and anyway in their own country, is scenery just as grand and beautiful and wonderful, and anyone can get his fill of mountain climbing right here in sight of Nelson in this magnificent Kokanee Glacier park.

Ascending the "Chimney"

I must hurry on now to our last hike or trip, which was on Saturday. In several ways this was the best of *all. Not so many of the party went* on this trip, several preferring to visit a mine only a couple of miles from camp, where the operator in charge showed them into the mine several hundred feet. They said it was very interesting, but I would not have missed our trip if there had been a dozen mines to see.

I started out early with our official photographer, Ross Fleming, and carried his tripod. It weighed eight pounds in the morning when we started out, but about 40 when we got back to camp at night. Mr. Fleming had the camera and plates; they weighed around 30 or 40 pounds.

That day we had some very steep climbing for a thousand feet or more, going up what is called "the Chimney," a narrow cleft or "draw" be*tween two cliffs. It is covered nearly* to the top with loose rock that has broken off from the cliffs on either side in the ages past. It is very steep, and as one gets nearer the top the less loose rocks there are for foothold and the steeper it gets, until the last 50 feet it gets to be real interesting work. Some places it seems almost impossible to get holds on the smooth face of the solid, steep rocks, but always one found a way. There were, I think, six girls on the trip, and, say, they were certainly game all the way throughout the trip. Nothing too steep to climb, and ready to follow or lead in any place!

The Joker Lakes

The opposite side of this mountain ridge was not so hard to get down, but at the bottom we had quite a wide stream to cross, and it took some very active jumping from rock to rock to cross it. There are two very beautiful lakes in this valley, the Joker lakes. There are some old abandoned mines here on the banks of these lakes.

We certainly had one hair-raising place to negotiate in getting around the upper end of the first lake. We had to go along the face of a perpendicular cliff for 50 or 100 feet, and about 50 feet straight up above the lake, on a ledge of the rock that was from eight to 12 inches wide most of the way, and some places we had to step down three to four feet to get a foothold. But we all made it without a slip or misstep, by "hanging on by our eyebrows," as one of the girls expressed it.

Thousand-Foot Falls

After seeing some of the old Joker mines, and eating our lunches, we went on down the old pack trail made 20 or 30 years ago, to the Thousand-Foot falls, and these falls certainly are well worth the trip it takes to get to them. They are grand and wonderful. Several of our party turned back to camp from the Joker lakes, but those of us who kept on to the falls felt amply repaid for our longer trip. We had another lunch and tea on the creek. After getting to the pack trail that leads to our camp from Kaslo. Then after the short rest, we started on the 2000-foot climb to get back to our camp level. This is one continuous hill up the side of the mountain, zigzagging back and forth, and always up and up, for a 2000-foot rise, not so steep, but what pack ponies can negotiate it with good big packets on their backs? Our leader started out setting a pretty good gait, and Mr. Fleming with his camera and heavy plates, and one of two of the others, fell behind; but two of the girls and myself stayed with him all the way. And not a word of protest at the pace he set did he hear from any of us. We passed through acres of huckleberries and red raspberries.

Our trip was about 15 miles that day, and I enjoyed every mile of it, if I did have a pack on my back.

One time, while we were on the 2000-foot climb, two blue grouse flew up right close to, in fact almost from under, our leader's feet. They made a big noise, and you ought to have seen that fellow jump! I thought he was going right over the girl behind him. He said he "thought it was a grizzly bear." Gee, didn't the girls and I have the laugh on him!

Everybody was well pleased with the trip this day also, and of course all were hungry when camp was reached.

Around the Camp Fire

We had our business meeting Friday evening, and the following officers were elected for the year: Howard Bush, president; J. Fred Hume, vice-president; Alex Leita, secretary-treasurer; Mrs. Guy Wright, social committee; Harry Epperson, publicity committee; H. E. Dill, route committee.

We had a young Scotchman along with his bagpipes, and so, of course, had lots of music (?) every evening; big bonfires also, and community singing, led by Harry Epperson, and speeches and stories and lots of fun generally, especially on Saturday night, when we all joined hands around the camp fire and sang the old Scotch songs.

It certainly was a very enjoyable time, and will long be remembered by me.

We started on the return trip home Sunday morning at 9 o'clock, four of our party going out by the trail to Kaslo and back to Nelson on Monday morning's boat, and 13, including myself, coming back by Kokanee creek, and meeting the jitney at the same place that we got off at going up on Wednesday. Some of the party came back by Lemon creek and Willow Point, and some went on through to Slocan. We were the first in, catching the 5 o'clock ferry.

The Rocks Evaded

The lady that had the difficulty in getting over the rockslide at Kokanee lake while going in, was piloted back, around and above the slide coming back, by the old miner that was working the mines in the vicinity of the camp. She had no trouble in coming that way, though they had to make a 1000-feet climb or more to come that way. They started early, and got back to our trail, after passing the lake, in time to meet us as we got over the rockslide.

And so ends my description of our Kokanee Mountaineering club's trip to the Kokanee Glacier national park.

We hope that at some future date (and not so very long in the future, at that) the government will see fit to construct a good auto road into the park, and that our club can build suitable camp buildings, and this park be properly advertised to the *outside tourists.*

And when all this is accomplished, people by the hundreds will come and experience the joys and benefits which we had on this wonderful trip.

When ink is spilled on any waxed floor, hardwood or soft wood, mop it up quickly with a soft cloth, then rub the spot with fine steel wool wet in clear warm water. Finish *with a clean wet cloth, allow to dry* and apply wax. Not a trace of ink will be left if you work quickly.

Having incurred expenses of $800,000 in keeping the Democratic convention in operation, the Democratic national committee is facing a big deficit. New York City pledged only $200,000 toward the cost of the convention.

Thomas Henderson, county treasurer of Renfrew county, has retired.

FRANK ROSE, M.D.

RECTAL SPECIALIST

Piles My painless treatment of piles without operation is fully guaranteed in the most serious cases. Be cured while working. Write for free book on rectal diseases. Consultation free.

623 Perrywell Building :-: Spokane. Main 2133

OGDEN'S CUT PLUG

NOW PACKED IN Vacuumized Tins

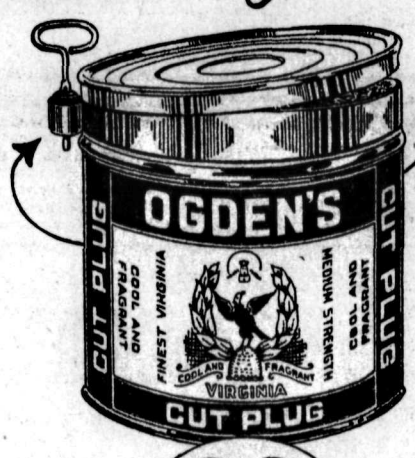

ALWAYS THE SAME 80¢ ½ lb. TIN OGDEN'S LIVERPOOL

Good Counsel -demand

CORBY'S

SPECIAL SELECTED CANADIAN RYE WHISKY

Bottled in Bond under Dominion Government supervision

7-23

This advertisement is not published or displayed by the liquor control board or the government of British Columbia.

News of Sport

CHAMPS LEAD CUT DOWN BY DETROIT WIN

Boston Loses Out in Ninth Inning; Chicago Trimmed Badly

AMERICAN LEAGUE STANDING

	Won.	Lost.	Pct.
New York	52	38	.578
Detroit	51	38	.573
Washington	42	39	.519
Chicago	43	44	.494
St. Louis	42	45	.483
Cleveland	41	48	.461
Boston	38	50	.432
Philadelphia	36	53	.404

Champs Drop Game

NEW YORK, July 21.—Detroit reduced New York's lead in the American league to a half game, defeating the world's champions here today 9 to 7. Detroit hammered Hoyt and Bush for 18 hits, Bassler starring with five singles. Blue's four hits included a triple, double and two singles.

	R.	H.	E.
Detroit	9	18	0
New York	7	13	1

Batteries—Whiteall and Bassler; Hoyt, Bush and Schang.

Boston Loses Ninth Straight

BOSTON, July 21.—Uhle pitched Cleveland to 2 to 1 victory over Boston today. In the ninth Speaker doubled, went to third on Sewell's hunt and scored on Myatt's infield-out which Harris could not field to the plate. It was Boston's ninth successive defeat. Score.

	R.	H.	E.
Cleveland	2	9	1
Boston	1	6	0

Batteries—Uhle and Myatt, Ehmke and O'Neill.

St. Louis Takes Game

PHILADELPHIA, July 21.—St. Louis experienced little difficulty in taking the opening game of the series with Philadelphia today 4 to 1. Kolp was effective throughout and the veteran Evans, who replaced Bennett in the field, when the latter was hit by a pitched ball in the fifth, sent the winning run across with a triple in the seventh. Score.

	R.	H.	E.
St. Louis	4	11	0
Philadelphia	2	7	0

Batteries—Kolp and Severeid; Reimach, Rommell and Perkins.

A Merry-Go-Round

WASHINGTON, July 21.—Reaching Lyons for 18 hits and profiting by erratic fielding, Washington defeated Chicago 16 to 2 today. Score.

	R.	H.	E.
Chicago	2	8	7
Washington	16	18	1

Batteries—Lyons and Grabowski, Schalk; Zachary and Ruel.

A. E. Dixon, Peterboro barrister, is dead.

A signal shows on the switchboard, a telephone number is asked for, and a wire highway is created over which two persons may send their words and thoughts one to the other. Thousands of these messages pass over the wires of the B.C. Telephone Company in a day.

The telephone operator cannot follow her work to its results, but she can appreciate its importance. In her keeping is part of a great mechanism of intercommunication, but those whom she serves and the benefits of her service remain unknown. Each summons for her co-operation is of equal urgency, for each helps to further the progress of the community and the province.

BRITISH COLUMBIA TELEPHONE COMPANY
"PROGRESSIVE POLICY — DEPENDABLE SERVICE"

REDS WINNERS AFTER ELEVEN INNINGS' PLAY

Giants Nosed Out; Thirty-nine Players in Game; Other Results

NATIONAL LEAGUE STANDING

	Won.	Lost.	Pct.
New York	56	30	.651
Chicago	50	36	.581
Pittsburgh	45	39	.538
Brooklyn	46	41	.529
Cincinnati	47	44	.516
St. Louis	37	51	.420
Philadelphia	34	53	.391
Boston	33	54	.379

All Tied Up in Ninth

CINCINNATI, July 21.—Cincinnati won one of the hardest fought battles of the season from New York today 8 to 7 in 11 innings. In the ninth New York scored three runs off May on three hits and an error, but the Reds tied it in their half on four hits, two passes and a wild pitch by Bentley. In the eleventh the Giants scored a run on Frisch's triple and a single by Kelly. In the last half of the eleventh, Rousch reached third on a pass, a balk by Jonnard and an out. With two out Kelly took his foot off the bag before receiving Jackson's good throw on Fonseca's grounder, which would have retired the side without scores. Thirty-nine players took part in the game, the Reds using 20 and the Giants 19. Score.

	R.	H.	E.
New York	7	11	1
Cincinnati	8	17	2

Batteries—Watson, Nehf, Mauri, Bentley, Jonnard and Snyder, Gowdy, Ainsmith; Rixey, Luque, May Donohue and Hargrave, Wingo.

Recruit Holds Boston

CHICAGO, July 21.—Recruit pitcher Milestead pitched airtight ball for Chicago today and held Boston at his mercy while the locals bunched hits including homers by Hartnett and Frieburg and won their sixth straight game 7 to 1, Tierney's homer saving the locals. Score.

	R.	H.	E.
Boston	1	5	1
Chicago	7	12	1

Batteries — Yeargin, Benton and Gibson; Milstead and Hartnett.

Phillies Hit Well

ST. LOUIS, July 21.—The Phillies defeated the Cardinals in the third game of the series 7 to 4 here today. Haines allowed 15 hits, including a triple and three doubles in the ninth that resulted in four runs and a victory for the visitors. Score.

	R.	H.	E.
Philadelphia	7	15	0
St. Louis	4	10	4

Batteries—Hubbell, Betts and Henline Wilson; Haines and Gonzales.

Divide Double-Header

PITTSBURGH, July 21.—Brooklyn and Pittsburgh divided a double bill here today the visitors taking the first 6 to 2 and Pittsburgh the second 4 to 2. In the first game Vance was effective, allowing only 6 hits, while the last affair, Kremer's slants were too much for the Dodgers.

First game—	R.	H.	E.
Brooklyn	6	16	0
Pittsburgh	2	6	2

Batteries—Vance and Deberry; Meadows; Pfeffer and Smith.

Second game—	R.	H.	E.
Brooklyn	2	9	2
Pittsburgh	4	7	0

Batteries—Grimes and Taylor; Kremer and Smith.

JACK DEMPSEY IN AUTO SMASH

Dislocated Elbo, Strained Neck Ligaments Are Injuries Sustained

LOS ANGELES, Cal., July 21.—Jack Dempsey, world's champon heavyweight boxer and budding moving picture star, is temporarily out of both lines of endeavor as the result of an automobile accident near San Juan cape last Sunday night.

Dempsey's injuries were listed by his physician as follows: Dislocated right elbow, strained neck ligaments, abraision on right knee and cut on scalp.

GAS HOUSE GOOFERS DEFEAT SALMO BOYS

By a score of 20 to 17 the Gas House golfers on Sunday afternoon defeated the Salmo intermediates. The game was a merry-go-round affair and only in the last few innings were the local boys able to get a lead and finally win the game. A good-sized crowd of spectators was a hand.

CATALON TAKES WINDSOR FEATURE

WINDSOR, Ont., July 21.—E. H. Garrison's Catalon won a hard earned victory in the $5000 international handicap, feature of the opening day's card at Kenilworth Track with General Thatcher, of the Nevada Stock Farm stables, at her hoofs for most of the mile and an eighth, Garrison's filley was forced to her best to win by a nose.

Cautious, winner of the sixth race, was the only long shot, paying $83.30 for a $2 ticket.

Lots of men fall over themselves trying to get ahead of others.

AUTHORITIES HOLD FIRPO ON PASSPORTS

Admitted to States Only as Visitor; Southern Lady in Case

CLAIMS LADY IS NOT IN HIS PARTY

Firpo Very Friendly During Voyage, Say Members of Crew

NEW YORK, July 21.—Louis Firpo, Argentine heavyweight, was admitted to the United States as a "visitor" late today by a special immigration board of inquiry which was summoned after the fighter and some members of his party had been detained upon their arrival on the American legion on the ground that there was irregularities in their passport visas.

Firpo arrived in the United States today on board the American Legion to fulfill an engagement to meet Harry Wills, negro challenger. He was detained at Ellis Island in company with a Miss Blanca Lourdes, who says she is a friend of the South American heavyweight, but not one of his party, after failing to satisfy the immigration officials aboard the liner concerning the visas on their passports. Eduardo Carbone, listed as Firpo's secretary, and Miguel Firrara, a sparring partner, were detained as "material witnesses."

Lady Is Held

Later, Firpo was released following a sitting of a special board of immigration inquiry appointed to review his case, but Miss Lourdes was held until tomorrow, immigration officials said. They stated she would be liberated upon a deposit of a $500 guaranteeing her appearance on board the next boat for Cuba, for which her ticket reads.

Miss Lourdes, who it is stated was with Firpo during his last campaign in this country, claimed to have met Firpo on board the American Legion when the liner sailed, Thursday, July 3, purely by accident. Firpo denied that Miss Lourdes is a member of his party, that he had contributed to any extent to her maintenance on board or paid her passage. He claims to have known her for the past six or eight months. Members of the crew, however, alleged that Firpo and Miss Lourdes were extremely friendly during the 18-day voyage.

LITTLE LESSONS IN Golf

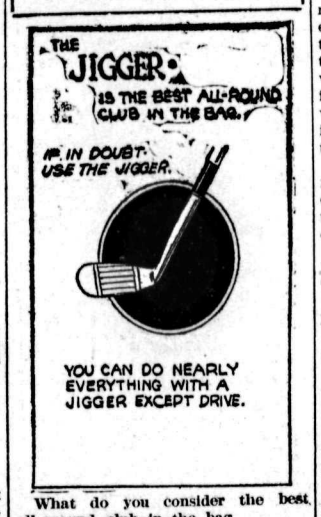

What do you consider the best all-around club in the bag,

Answered by

DAVID BROWN

Veteran tournament player, former British Open champion. Noted especially for his short game and accuracy on approaches.

* * *

Personally, I like the jigger better than any other one club. You can do practically anything with it off the tee if you wish to. A jigger is an easy club to use and I have a rule about clubs which I tell beginners—"If in doubt, use a jigger." If there is a heavy shaft on the club it can be used to play out of sand—though a niblick is to be preferred for such service. If you have no jigger in your bag, make it the next club you buy and you'll have a little all-purpose stick which will come in handy right along.

(Copyright, 1924, Associated Editors Incorporated.)

INTERNATIONAL LEAGUE

Reading, 2; Rochester, 9.
Baltimore, 8; Syracuse, 3.
Jersey City, 8; Buffalo, 7.
Newark, 5; Toronto, 13.

QUEBEC AND ONTARIO LEAGUE

Ottawa-Hull, 0; Quebec, 2.
Canadiens, 5; Royals, 9.

AMERICAN ASSOCIATION

Toledo, 0; St. Paul, 1.
Louisville, 5; Kansas City, 1.
Columbus, 12; Minneapolis, 0.
Indianapolis, 5; Milwaukee, 6.

FAMOUS CANADIAN GOLFING FAMILY

THE THOMPSON BROTHERS

From left to right: Frank, the present Canadian champion; Mat, runner-up in the Manitoba championship, Nicol, the eldest of the brothers and the one respnsible in a way for the prowess of the others. He is pro at the Hamilton Golf club. Next, Stanley Thompson, medal player and designer of courses, and head of the firm of golf architects. Finally, Bill, last year's Canadian champion.

STATES GAIN CHAMPIONSHIP OF OLYMPICS

Cinches First Place by Winning Tennis Finals; France Second

PARIS, July 21.—The United States, by completing its tennis triumph today rolled a point total in the olympic competitions which clinches the all-around championship of the games.

The completed tabulation tonight of points for the 16 events thus far completed shows that the United States is far in the lead with 95 points, double that of the nearest rival, France, which has 47 points and cannot overtake the United States even if triumphant in the remaining four sports which are to be completed this week.

France jumped to second place by scoring heavily in tennis, gymnastics, fencing and the modern pentathlon. Great Britain is now third with 38 points and Finland is fourth with 34.

The United States added 10 points under the olympic scoring system for tennis and two more for gymnastics, the tabulation tonight reveals.

Champs in Eight Fields

Championships have been carried off by the United States in eight fields of rivalry, including track and field, rowing, swimming, tennis, boxing, catch-as-catch-can wrestling, rugby and target shooting. Norway with victories in the winter sports and the hunting shooting, is the only other nation to take two olympic crowns.

Altogether, 22 of the 45 competing nations gained places in the scoring column with the only remaining contests in yachting, weight lifting, cycling and the equestrian games.

The racquet wielders from the United States gained triumphs today. The concluding victories were scored in the men's doubles by Vincent Richards and Francis T. Hunter, who beat the Frenchmen, Henri Cochet and Jacques Brugnon in a stirring five-set struggle, and in the mixed doubles by R. Norris Williams second and Mrs. George Wightman, who easily defeated their compatriots, Vincent Richards and Marion 2. Jessup, in straight sets. The score in the men's doubles was 4-6, 6-2, 6-3, 2-6, 6-3, and in the mixed doubles 6-2, 6-3.

In the finals, however, the United States added triumphs substantially to the score finishing with 55 points, nearly double that of France, the nearest rival, which had 28 points.

Great Britain took third place with 16 points, Italy and Holland gained four points each and South Africa collected the remaining 3 points in the events.

Third place in the men's doubles was decided in favor of France this afternoon when Jean Borotra and Rene La Costa defeated Condon and Richardson, South Africa, 6-3, 10-8, 6-3.

LONG SHOTS THRILL VANCOUVER CROWDS

VANCOUVER, July 21.—Long shots in many events thrilled a big crowd today, exciting finishes in more than one race adding to the zest of the occasion. The win scored by seven Seas in the first event upset form players, the little gelding paying $40.30 for nose bets. One of the best races of the afternoon was served up in the fifth when only a length and a half separated the first four horses, the race going to Yorkshire Relish, favorite with Mountain Chief, an outsider, coming second.

RAIN POSTPONES GAME

FORT WILLIAM, Ont., July 21.—A heavy rain storm which flooded the grounds caused postponement of the Montreal Explosives-C.P.R., Fort William Cannaught cup series game tonight. The match will be played tomorrow evening. The Explosives, as a result of their victory on Saturday, carry a one-goal lead into tomorrow night's game.

Ball Teams Given Permission to Tour European Countries

CINCINNATI, July 21.—Permission to tour Europe was granted the New York Giants and Chicago White Sox today by Commissioner K. M. Landis to Manager John J. McGraw of the New York team, it was announced here tonight.

WILL ORGANIZE AMATEUR BOXERS

PARIS, July 21.—International amateur boxing championships will be organized beginning next year in North and South America, Europe, Africa and Oceana, under the auspices of the Internatonal Federaton of Boxng, which approved the plan at a meetng last nght.

VILLA WINS EASILY

BOSTON, July 21.—Pancho Villa, world flyweight champion, fighting at catch weights with Wee Willie Woods of Scotland, tonight won an easy victory.

States that have the highest percentage of homes owned also lead in the number of motor cars per 1000 population.

Chicago Golfer Leads Field in Amateur Meet

CHICAGO, July 21.—Cracking par by three strokes, Captain E. F. Carter of Flosheimere Country club, Chicago, formerly Irish champion, today led a fast field of 151 golfers in the first 18 holes of the qualifying round of the western amateur golf championship by shooting the 6107-yard links of the Hinsdale Golf club in 34-35-69. Four players were tied for second place, with 70, and there were three with 72 and two with 73.

Chick Evans, title-holder, qualifies by virtue of his championship.

PRIZEFIGHTER DIES AS RESULT OF BLOW

Kayo Causes Fracture at Base of Skull; Opponent Not Detained

MOOSE JAW, Sask., July 21.—William James Plaine, of Dunblane, fighter, died tonight at the general hospital, as a result of injuries received in a bout Saturday night at Assinboia with Harry Twist, (Young Runcorn), of Moose Jaw. Plaine's medical attendants stated he suffered from a fracture at the base of the skull which produced an internal cranial hemorrhage. His young wife, formerly Miss Grace Wilks, an English girl, is a patient in the same hospital, prostrated with grief.

Young Runcorn has not been detained. Authorities stated tonight an inquest would be held tomorrow.

The ending to Saturday's boxing exhibition throws, for the second time, a cloud over the life of Twist. Two years ago, in a bout here, a negro fighter, known as "Handsome" Howard, took an uppercut from Runcorn's fist, crashed to the canvas, and died a few hours after. A fractured skull was the cause of death.

CARITEEL QUALIFIES FOR SOCCER FINALS

MONTREAL, July 21.—Cariteel qualified for the final of the Canadian Football association cup, defeating Hamilton City by 2 to 1 in the replay here this evening. Fought out in cup-tie style, the game was featured by an interesting exhibition of defensive work.

Helen Newington Wills, the American tennis champion, will be 19 years old October 6. She weighs 136 lbs. and measures 5 feet 7½ inches. Miss Wills used a 13½-oz. racquet.

TENDLER DRAWS IN BARRETT BATTLE

PHILADELPHIA, July 21.—Lew Tendler of Philadelphia and Bobby Barnett, Clifton Heights, Pa., fought 10 hard rounds to a draw here tonight. The judges disagreed and the decision was a referee decision. The bout was for the welterweight championship of Pennsylvania.

McKENNA WINS TECHNICAL KAYO

SYDNEY, N.S., July 21.—Jack McKenna of North Sydney, local welterweight, won a technical konckout in the ninth round over Billy Groff of Winnipeg at the arena here tonight. From the second round on the fight was never in doubt.

SPORTS OF ALL SORTS

Luis Firpo, Argentine heavyweight, is sailing for the United States for a fight with Harry Wills.

Perkins, a one-armed member of the Indain Hill Golf club of Illinois, has a hole-in-one to his credit.

Tennis matches for the Davis cup will be played in Brooklyn, Boston, Providence, Philadelphia and Baltimore.

All athletes of Bucknell university are debarred from any sport until they have been residents of the college for one year.

Ontario has more golf links than any other part of Canada—104. The city of Toronto leads with the number of clubs—21.

For the first time, Williams college has added two new sports to the list for varsity competition, lacrosse and wrestling.

The redbirds and bluebirds of Bermuda are so thick that it is necessary for those playing golf to shoo the birds off the green before putting.

In a recent high school meet at Wichita Falls, Tex., Leo Baldwin, a track star, qualified as an entire team. He scored 23 points, winning the meet for his school.

In 13 dual varsity conflicts between the two great rivals, Harvard and Yale, this season the former has been successful only twice, a winner in fencing by one point, and also in golf.

Guinea Gold
CIGARETTES
Mild and Extra Fine 20 for 25¢

Markets and Finance

CARRIER STOCKS ARE SELLING HIGH

New High Records Established; Copper Shares Show Great Strength

NEW YORK, July 21.—The upward movement of stock prices today entered upon its sixth consecutive week with favorable reparations news and western reports of reviving business activity providing the stimulus for the day's advance. Trading was on a broad scale, 51 issues establishing new high records foir the year.

Heavy investment buying of high-grade carrier stocks was one of the day's features. Speculative buying of low-priced issues sent Erie common and first preferred, Chicago, Great Western and Omaha to new peak prices.

United States Steel common regained the leadership of the standard industrials by moving up 2 points to 102, a new high, on the movement. Baldwin, Studebaker and American Can each gained about a point. General Electric touched a new top at 250 and then eased to 247¾. Revival of activity in Allis Chalmers, which crossed 58 to a new minimum price for the year, was the result of the recent buying of stocks of public utility companies which are among its best customers.

Copper Surplus Low

Strength of the copper shares was attributed to reports that the surplus of the red metal is at the lowest points in years, the rising trend of metal prices and indications of the extensive use of silver, an important byproduct of most copper companies for coinage purposes by European countries. Utah led the advance in that group with a net gain of 2¾ at 75¾. Stewart Warner climbed nearly 5 points to 56½ on declaration of a quarterly dividend of $1.25 as again the previous payment of $2.50, Wall Street apparently having expected a sharper reduction.

Oil issues displayed a firm tone despite the announcement of the further readjustments of crude and gasoline prices.

Call money continued to rule at 2 per cent.

Total sales, 1,047,500 shares.

Closing Quotations

	High	Low	Close
C.P.R.	149⅝	148½	149⅝
Chino	19¾	19⅝	19¾
C.M.&St.P.	17¼	16¾	17¼
General Motors	...	...	14¼
Int. Marine	...	...	9⅝
Int. Nickel	18¾	17¼	18¼
Miami Copper	23⅞	23¼	23⅞
Mo. Pac.	20	19½	19⅞
Mo. Pac. pfd.	50½	49⅝	50¼
Rock Island	36	35½	35¾
Studebaker	38⅛	36¾	38⅛
U.S. Steel	102	100¼	102
Willys-Overland	8	8⅛	8¼

RAINS LOWER WHEAT PRICES

North and South of Boundary Receive Moisture; Provisions Are Set Back

CHICAGO, July 21.—Rain both north and south of the Canadian boundary led to lower prices for wheat today, and the market here closed ⅝c to 1⅜c net decline, September $1.25⅝ to $1.25¾ and December $1.28⅝ to $1.29½. Corn finished 1¼c to 2¼c down, oats 1¼c to 1½c off and provision showing a gain of 20c to 50c.

It was generally assumed that the rains would prove beneficial to the spring wheat crop, although some advance advices said no amount of moisture could greatly change the situation in the drought-stricken area in Canada. Considerable selling took place, also the result of opinions in some quarters that a reaction from the big advance of late was to be expected.

Sterling Exchange

NEW YORK, July 21.—Quotations are:

Sterling exchange—Steady, $4 5 3-16 for 60-day bills and $4.38 11-16 for demand.

Canadian Dollars—99 5-16c.

Lire—Demand, 4.31½c.

French francs—Demand, 5.15½c.

Nelson counter rate on sterling—$4.41¾.

Canada Bonds

WINNIPEG, July 21.—Dominion war issue prices:

War loans—1925, $100.80 bid; 1931, $100.75 bid; 1937, $102.25 bid.

Refunding loans—1928, $100.15 bid; 1943, $100.60 bid.

War loan renewals—1927, $101.40 bid; 1932, $102.70 bid, $103 asked.

Victory loans—1924 $100.40 bid; 1927, $102.75 bid; 1933, $105.30 bid, $105.50 asked; 1934, $103.30 bid; 1937, $107.30 bid.

Toronto Board

TORONTO, July 21.—A less active beginning was made on the stock exchange this week compared with last week. Prices held firm for the most part and trading was well scattered. In view of the lack of public interest the firm maintenance of prices and the numerous advances in inactive stocks was noteworthy. Maple Leaf common was inactive at steady bid. Porto Rico was nominally traded in at 27, a decline of 2 points. Winnipeg Electric common was neglected, with last quotations at 33½ to 34½. Canada Bread common was down ⅝ at 73¾.

The most active stock was Brazilian Traction, which closed ¼ lower at 46¾.

Metal Markets

LONDON, July 21.—Quotations are:

Copper—Standard, spot £62 7s 6d, futures 63 5s; electrolytic, spot £66 5s, futures £66 10s.

Tin—Spot £241 7s 6d, futures £242 2s 6d.

Lead—Spot £32 10s, futures £30 15s.

Zinc—Spot £32 2s 6d, futures £32.

At New York—

Bar silver—Foreign, 67¼c.

Copper—Firm; electrolytic, spot and nearby 12⅝c, futures 12¾c.

Tin—Firm; spot and futures $48.12.

Iron—Steady; No. 1 northern $19.50 to $21, No. 2 northern $19 to $19.50, No. 2 southern $18.50 to $19.

Lead—Steady; spot $7.

Zinc—Steady; spot and futures $5.40.

Antimony—Spot $8.37.

Vancouver Stocks

	Bid	Asked
Consolidated	$38.00	$ ..
Cork-Province	..	.08
Douglas Channel	..	.01
Indian Mines	..	.20
Int. Coal	..	.12
Silver Crest Mines	..	.04¾
Silversmith	..	.40
Surf Inlet Gold	.10	.13
Sunloch	..	.27
Spartan Oil	.00 1-16	.00⅛
Trojan Oil	..	.05

WINNIPEG GRAIN QUOTATIONS

	Open	High	Low	Close
Wheat—				
July	138¾	140¼	137	139⅝
Oct.	132	132⅞	129⅞	130⅝
Dec.	128	128¼	126	126¼
May	137	137⅞	130	130⅝
Oats—				
July	48¾	48¾	48¼	48⅜
Oct.	50⅜	50⅜	49⅝	49½
Dec.	48⅝	48⅝	47⅜	47⅝
May	52	52	51⅛	51⅛
Barley—				
July	82	82	81½	81½
Oct.	78	79	77½	77¾
Dec.	74⅞	75	73¾	74
Flax—				
July	232½	236¼	230½	230½
Oct.	227½	227½	220½	220½
Dec.	222¾	222¾	214⅞	214⅞
Rye—				
July	81⅝	81⅝	80¾	80¾
Oct.	86	86	83¾	83¾
Dec.	84¼	84½	82¼	83

Montreal Produce

MONTREAL, July 21.—Butter high, others unchanged.

Cheese—Finest westerns, 16¼c; finest easterns, 15⅞c to 16c.

Butter—No. 1 pasteurized, 34¼c to 34⅜c; No. 1 creamery, 33⅜c; seconds, 32c.

Eggs—Fresh extras, 35c; fresh firsts, 30c.

Potatoes—Per bag, car lots, $1.60 to $1.65.

Signal your intention to turn; proceed to farther side of intersecting street, and look before crossing car tracks.

Minneapolis Grain

MINNEAPOLIS, July 21.—Quotations are:

Flour—Unchanged to 10c a barrel. $7.75 to $7.85 a barrel.

Bran—$23.

Wheat, No. 1 northern—$1.31¼ to $1.26¼, July $1.30; September $1.30¼, December $1.31¼.

Corn, No. 3 yellow—$1.04½ to $1.05½.

Oats, No. 3 white—58⅜c to 49⅜c.

Flax, No. 1—$2.40½ to $2.43½.

Montreal List

MONTREAL, July 21.—Trading on the stock exchange today was dull, but a generally strong tone prevailed and a number of sharp advances were recorded.

Montreal Power led in activity, and was a strong feature, closing at 174 for a gain of 2 points.

Sherwin Williams was strong, advancing 5 points to the new high of 115.

Other changes were, Brompton, up 1⅜; Dominion Glass, up 2¼; Frontenac, up 1; Howard Smith, off ½; Spanish common, up 1¾, and Spanish preferred, up 2.

Closing prices: Brazil, 46¾; Laurentide, 85; Brompton, 30½; Breweries, 54¾; Cement, 85; British Empire Steel first preferred, 34; British Empire Steel second preferred, 8¼; Spanish preferred, 115; Spanish common, 105¾; Smelters, 39½; Montreal Power, 174; Steel of Canada, 73.

Money AT WORK

Brief but Important Lessons in Finance, Markets, Stocks, Bonds and Investments

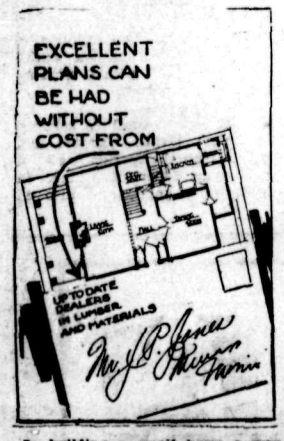

In building a small home a way is now available to cut the cost from $300 to $600 without skimping anything.

The way to save this amount of money in building the small home is to dispense with the architect. Sounds impossible and peculiar at first, but it is not, and here is why:

So many lumber and material companies of today have employed architects to design small and inexpensive houses for their advertising campaigns that the design of this type of structure has undergone intensive study and improvement.

These lumber and material companies are ready and willing to let people use these plans without charging any royalties. The plans which these companies have evolved are so clever and well done that an average man building an average small home would have to pay an architect a great deal to work up plans which were the equal to those which can now be obtained for nothing.

Send for some of these plans if you are thinking of building a home. You will be surprised at the ingeniousness and beauty of them. In addition, every effort has been made in these plans and specifications toward a reduction of costs without a reduction in quality or value.

(Copyright, 1924, Associated Editors, Incorporated.)

The Consolidated Mining & Smelting Company of Canada, Limited

Office Smelting and Refining Department
TRAIL, BRITISH COLUMBIA

Smelters and Refiners

Purchasers of Gold, Silver, Copper, Lead and Zinc Ores.
Producers of Gold, Silver, Copper, Pig Lead and Zinc.
TADANAC, TRAIL

Corporation of the City of Nelson

The following rules and regulations of the Corporation of the City of Nelson governing the use of water by the inhabitants of the city and of the localities adjacent thereto are hereby brought into force as from this date and to remain in force until further notice:

1. The hours between which water may be used for any of the purposes following shall be as follows:

(a) For all sprinkling purposes within the city limits north of Innes street and within the localities adjacent to the city between the hours of 7 and 9 a.m. and 7 and 9 p.m.

(b) For the sprinkling of lawns and gardens in that portion of the city south of Innes street between the hours of 7 and 9 a.m. and 5 and 8 p.m.

2. No person shall with a lawn sprinkler or otherwise water any adjoining or other premises to or than that for which he has paid the regular garden or lawn rate.

3. All water used for the above purposes shall be used by garden hose or lawn sprinkler only.

4. When any fire alarm has sounded and during the continuance of any fire within the corporate limits of the city of Nelson or during the progress of any fire in any of the localities adjacent thereto, any person using water for any purpose mentioned in paragraph 1 hereof shall at once cease using same until such time as the fire has been extinguished.

5. Any person guilty of an infraction or violation of any of the foregoing regulations shall in addition to all other penalties imposed by the Water Rates Bylaw be liable to have has water supply cut off without notice.

By Order.
W. E. WASSON,
City Clerk.

Dated Nelson, B.C.,
July 15, 1924.

CLASSIFIED ADVERTISING

Used Articles
Real Estate
Rooms
Board
To Rent
Boats and Automobiles

Help Wanted
Positions Wanted
Lost and Found
Live Stock
Machinery
Farm Produce
Timber and Mines

Classified Advertising Rates

Local Reading Notices—3c per word each insertion. In blackface or machine capitals 4c per word. Blackface capitals 5c a word; 25 per cent discount if run daily without change of copy for one month or more. Where advertisement is set out in short lines the charge is 15c a line for Roman type, 20c for blackface, and 25c for blackface capitals. Minimum 35c, if charged 50c.

Want and Classified Advertising—*One and a half cents per word per insertion.* If paid in advance six cents per word per week, or 22½c per word per month. Transient ads, accepted only on a cash-in-advance basis. Each initial, figure, dollar sign, etc., counts as one word. Minimum, 25c, if charged 50c.

Births, Marriages, Deaths and In Memoriam Cards, 50c per insertion up to 32 words. Additional words 1½c.

Lists of Wedding Presents and Floral Tributes at Funerals 10c per line.

Male Help Wanted

WANTED—Clerk-stenographer (male), for the Department of Public Works, Nelson, B.C. Salary, $960 per annum plus bonus provided by law. Candidates must have at least one year of experience and be British subjects. Apply for examination (fee, $2.00) to the Civil Service Commission, Ottawa, not later than July 30, 1924. Returned soldiers are exempt from fee. Examination will qualify for permanent appointment, and an eligible list will be established. (5576)

MINERS WANTED (Single Jack)—Lease, contract or day work. One of the best propositions in British Columbia. Apply to Brandon, Canadian Group, Sandon. (5586)

MEN, women to learn barbering; paid while learning; tools supplied. Catalogue free. Moler College, Vancouver. (5345)

Female Help Wanted

WANTED AT ONCE—An experienced waitress. Hume Hotel. (5602)

WOMAN COOK wanted to take charge of dining room. Good proposition. Rossland hotel, Rossland, B.C. (5566)

WANTED— Working house keeper, two in family; good home. No objection to one child. Mrs. F. E. Archer, Kaslo, B.C. (5550)

WANTED—Responsible girl for light housework. Apply Mrs. Louis, Strathcona Hotel. (5545)

WANTED—A girl for general house work. Phone 377L. (5531)

HELP—45 to 55 for quiet country ranch, no children. Must be good, plain cook. No outside work. Good home. Wages $15 month. Box 5519, Daily News. (5519)

GIRL FOR GENERAL HOUSEWORK, Mrs. Erwin White, Sandon, B.C. (5529)

WANTED—A middle-aged woman, as housekeeper, with hotel experience. Apply New Grand Hotel. (5375)

For Sale or Exchange

FOR SALE OR EXCHANGE—Five acres in Rossland, five-roomed house, good barn, henhouse, pig pen; clear title. Owner, Box 203, Rossland, B.C. (5594)

FOR SALE—Vulcanizing plant, cheap for cash or trade for auto. It will pay you to get interested and look this up. W. B. Muir, Creston, B.C. (5579)

GOLD MINE or mining stock for sale or trade for late model half ton truck or 5-passenger car. Must be in good shape. Particulars write Box 414 Greenwood, B.C. (5502)

LEGAL NOTICES

DEPARTMENT OF PUBLIC WORKS

Slocan Electoral District

Notice re closing of portions of Streets in Needles Townsite—Lot 864, Tp. 70, Gp. 1, Kootenay District:

NOTICE IS HEREBY GIVEN that under the authority conferred by Section 10a of the "Highway Act" as enacted by Section 3 of Chapter 28, B.C. Statutes 1917, it is the intention of the undersigned, after 30 days from date, to discontinue and close the following portions of streets in Needles Townsite, being Lot 864, Tp. 70, Group 1, Kootenay District, B.C.

1. Second Street, between block "G" and Block "H" from the southerly limit of Second Avenue to the northerly limit of Third Avenue.

2. Second Avenue, between Block "D" and Block "G" from the easterly limit of Second Street, easterly to the westerly boundary of the existing Edgewood-Needles Road.

Owing to the construction of a diversion the portions of the streets referred to are no longer necessary in the public interest.

W. H. SUTHERLAND,
Minister of Public Works.

Department of Public Works, Parliament Buildings, Victoria, B.C., June 18, 1924. (5244)

Live Stock Wanted

WANTED—Fresh milk goat. No fancy prices paid. Box 5585, Daily News. (5585)

CLASSIFIED ads. bring results quickly and economically. 1½c a word

Teachers Wanted

AN EXPERIENCED lady teacher for Kinnaird school. One capable of teaching music preferred. Apply J. A. Kellough, Secretary, J. A. Killough, Castlegar P.O., B.C. (5549)

WANTED—Experienced teacher. One willing to bach (male preferred). One with knowledge of music desired but not absolutely essential. Apply with qualifications. E. L. Brandon, Secretary Gerrard School Board. (5553)

FOR SILVERTON, Division Two, experienced, disciplinarian (male preferred) salary $1150. Secretary Trustees. (5552)

WANTED—Experienced teacher for Elko, B.C. school must be male, or lady 25 years or over. Salary $1400 per year to suitable applicant. Applicants state experience. Apply Secretary. (5540)

WANTED TEACHER, male preferred. New school near station and post-office. Apply E. W. Kopecki, secretary-treasurer, Appledale, B.C. (5527)

Live Stock for Sale

FOR MILKING COMFORT AND larger yield spray your cows with Pratt's Fly Chaser. Quart or gallon tins. Hand sprayers. The Brackman-Ker Milling Co., Ltd. (5575)

FOR SALE — Yorkshire pigs, six weeks, $6. Boothby, Edgewood. (5333)

REGISTERED BERKSHIRE pigs, 2 months-old, either sex, splendid breeding stock. Papers guaranteed. G. H. Rusch, Rock Creek, B.C. (5539)

YOUNG PIGS—Eight weeks old, $6.00; Yorkshire. Marsden, Taghum. (5421)

CLASSIFIED ads. bring results quickly and economically. 1½c a word.

Miscellaneous for Sale

LOGGING EQUIPMENT FOR SALE—Several teams heavy horses and harness, extra heavy logging truck, ten sets logging sleighs, logging and boom chains, logging bunks with patent railway car stake pockets, five-ton White truck, cooking utensils, steel beds, mattresses and blankets, and other equipment generally used in logging operations. Apply, Lovering Lumber Co., Ltd., Wasa, B.C. (5595)

UPHOLSTERED baby buggy cost $60. Will sell cheap. Phone 237R1. (5567)

WRITE RUTHERFORD DRUG COMPANY, Nelson—Mail orders filled promptly. (5378)

FULL SET of blacksmith's outfit. Complete. Wm. Knittel, Rosemont, near Curling rink. (5541)

FOR SALE—Cosy three-roomed house boat, newly built. Snap for quick sale. Inspection invited. North of Ferry. G. H. Hope, Box 92, Nelson. (5528)

FOR SALE—Cheap, work team, truck wagon, harness; heifer, freshen soon. Also stockholm separator. W. R. Green, Stoney Creek, Trail. (5518)

FOR SALE—Fresh raspberries. Phone 599L2. (5510)

TWO-TON TRUCK — In first-class working order, cheap for cash; also logging trailer. McQueen, Silverton. (5446)

TELL your wants through The Daily News classified columns

BARRELS—MacDonald Jam Company, Nelson. (5591)

ROOFING SUPPLIES, ETC.

2000 rolls best quality 2-ply Roofing, $1.50 per roll; 3-ply extra heavy mineralibed surface, nothing better made in roofing, $3.00 per roll; Shipyard Air Hose, excellent for gardens, 6c per foot; Mixed Wire Nails, $2.00 per keg; 50,000 feet 1-inch Water Pipe, 7c per foot, other sizes low prices. Manilla Rope, Wire Rope, Canvas, Belting, and Logging Supplies.

B.C. JUNK CO.,
135 Powell Street, Vancouver, B.C. (5592)

CLASSIFIED ads. bring results quickly and economically 1½c a word

Agents Wanted

AGENTS—To take orders for Guaranteed Made-to-Measure Raincoats, particulars free. Write at once. Dept. 5, Glasgow Rubber Co., of Canada, 198 Ct. Catherine St. West, Montreal. (5593)

Situations Wanted Female

HOUSE KEEPER desires position. Experienced in hotel work. Box 5523, Daily News. (5523)

WANTED—Clean cotton rags. Five cents per pound. The Daily News.

City Property for Sale

BAKER STREET RESIDENCE

4 bedrooms, large living rooms, 2 open fireplaces. Round Oak furnace. $3500.00; $500.00 cash.

C. W. APPLEYARD
City Property Phone 269 Rentals (5474)

Owner Leaving City

Opportunity to buy a nice 5-roomed Bungalow, fully modern, good condition; 2 lots, flower and vegetable garden. Only $1400; terms, $500 cash.

A. T. McMILLAN
Room 1, 501 Baker Street. Phone 601 (5584)

For Sale

No. 806 Silica Street, 6 rooms. Terms $2100.00
Modern Bungalow in Fairview, just new; splendid location. Terms $4100.00

CHAS. F. McHARDY
Fire—Life—Automobile and Accident Insurance. (5395)

FOR SALE AT TRAIL—The modern home of Mrs. G. F. Weir. Every convenience. Situated on two full lots. Terms part cash balance arranged. Box 303. (5521)

Furnished Rooms to Rent

ONE SUITE—Ashman Apartments, 715 Baker Street. (5596)

FURNISHED HOUSEKEEPING rooms over Poole Drug. (5597)

THREE-ROOMED Furnished suite for rent. Stirling Hotel. (5537)

FOR RENT—One single room, one two-roomed suite. One three-roomed suite; Annable block (5346)

FURNISHED SUITES—Also an Unfurnished Five-Roomed Suite. Kerr Apartments. (5535)

For Exchange

FOR EXCHANGE—490 Chevrolet and 20 acres land for a better car. W. B. Melneruk, South Slocan, B.C. (5598)

OWING TO WIFES illhealth will exchange for house and land on outskirts of Nelson, not too far from car line, my ranch of 17 acres fitted for mixed farming. Has bearing cherry, apricot, peach, apple trees. Alfalfa field. Pasture fenced. Water piped on place. House, stable, hen houses, sheds. Value $2500. Clear title given and clear title wanted or would sell. George Wight, Syringa Creek. (5520)

For Rent

ROOMS—Single and double, to rent. Macdonald Block, Vernon Street. (5601)

Boats and Automobiles

FOR SALE—490 Chevrolet Touring; splendid running condition, three new tires. $200 cash for quick sale. Box 5578, Daily News. (5578)

Machinery for Sale

PORTABLE SAWMILLS — American; used mining equipment all kinds, rebuilt; boilers compressors, logging machinery. Send for stock list. National Machinery Co., Ltd., Vancouver. (5347)

To Out-of-Town Subscribers

Out-of-town subscribers who wish to answer classified advertisements in which only the telephone number of the advertiser is given, may send their replies to The Daily News, and The Daily News will communicate such replies to the advertiser.

BUSINESS AND PROFESSIONAL DIRECTORY

Carpenter and Joiner

T. LAWSON—Store Fixtures, Oak and Cedar Chests. Below Public Market. (5438)

Repairing

H. R. KITTO, Gunsmith — Tennis Rackets Restrung and Repaired. (5548)

BUSINESS AND PROFESSIONAL DIRECTORY (Continued)

Electrical

HOWE ELECTRIC CO.— Power, Light and Radio Installations. Agents for Delco Lighting Systems, Eureka Vacuum Sweepers, Sunnyside Washing Machines, Mazda Lamps. Dealers in Electrical Supplies. Opera House Blk. P.O. Box 528 Nelson, B.C. Phone 93 (5391)

Chimney Cleaning

WM. FOWLES, Official Chimney Cleaner. (5492)

Shoe Repairing

IDEAL SHOE REPAIRING, next Nelson's Bay. C. Romano, manager. (5536)

Printing

THE DAILY NEWS—Quality Printing, Ruling, Loose Leaf Forms, Ledger Sheets and Binders always in stock.

Piano Tuners

HEDLEY W. RENDELL, Expert—Pianos, Player Pianos, Organs. P. 351 (5249)

Insurance and Real Estate

R. W. DAWSON— Real Estate, Insurance, Rentals. Annable Blk. P. O. Box 733. Phone 197 (5345)

H. E. DILL, INSURANCE, FARM AND CITY PROPERTY. 508 Ward Street. Nelson, B.C. (5289)

Monuments

CAMPBELL & RITCHIE MONUMENTAL CO.—P. O. Box 865, Nelson, B.C. Telephone 164. (5350)

Painters and Decorators

MURPHY BROS.— Autos Painted Dealers in Wall Paper Store— 701 Baker St. Auto Shop— 411 Hall St. (5351)

Accounting

CHARLES P. HUNTER— Auditor, McDonald Jam Building, Box 1191 Nelson, B.C. (5352)

Florists

GRIEZELLES GREENHOUSE, Nelson. Cut flowers and Flower designs (5353)

WM. S. JOHNSON— Phone 342. Cut Flowers, Potted Plants and Floral Emblems. (5268)

MRS. R. V. RAMSDEN, Cemetery Rd. Cut Flowers. Floral Emblems and Perennials. Phone 326L2 (5281)

W. H. MAWER—Hardy Perennial Plant Grower, Nelson, B.C. (5348)

Wholesale

A. MACDONALD & CO.— Wholesale Grocers and Provision Merchants. Importers of Teas, Coffees, Spices, Dried Fruits, Staple and Fancy Groceries. Nelson, B.C. (5354)

Engineers

Green Bros., Burden Co.
NELSON, B.C.
CIVIL AND MINING ENGINEERS
B. C., Alberta and Dominion Land Surveyors.
Crown Grant Agents. Blue Printing (5355)

H. D. DAWSON, Land Surveyor, Mining and Civil Engineer, Kaslo, B.C. (5356)

Assayers

E. W. WIDDOWSON, Box A1108 Nelson, B.C. Standard western charges (5357)

Auctioneers

W. CUTLER— Goods Sold Privately and at auction. Nelson Auction Mart, Vernon Street (5358)

Funeral Directors

D. J. ROBERTSON, F.D.D. & E. 801 Victoria street. Phone 291 Night Phone 157L (5359)

Standard Furniture Co.— Undertakers. Funeral Directors. Auto hearse, up-to-date chapel. Lady services. Prices reasonable. (5360)

BRINGING UP FATHER

By George McManus

Tourist Is Minus His Pants, Cash and Costly Watch

REDLANDS, Cal., July 21.—Marshal Walter Thomas of this city has a bit of advice for men folks who sleep in the automobile camping park in Sylvan park here. That advice is that they they should either sleep in their trousers or put them under their pillow; above all, never fold them and leave them lying on the running board of their car, especially if there is a fine Hamilton watch and $200 in them.

That is what Eugene O'Brien of Los Angeles did, according to a letter just received from his attorneys in Los Angeles. He did not report the theft, but the police knew about it—for they had the trousers. Came the letter asking the police to watch for an attempt to sell a Hamilton watch here, and then a recitation of the pants being stolen at the camp grounds.

Marshal Thomas surmises that Mr. O'Brien had another pair of pants to go home in. His were turned in to the police station, having been found hidden under some bushes in the park, minus the watch and $200 in cash, of course.

Never attempt to pass a vehicle moving in the same direction until you are satisfied it is safe to do so.

A time honored friend of yours

Famous for its rich quality. Bottled in bond—under Federal Government Supervision

26 oz. Bottle
32 oz. Bottle

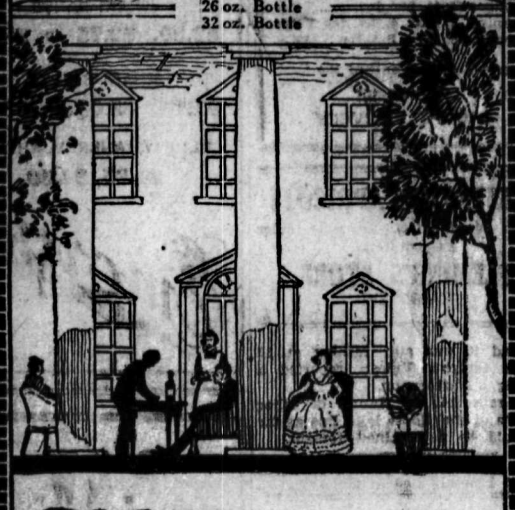

Old Kentucky
BOURBON WHISKEY

This advertisement is not published or displayed by the Liquor Control Board or the Government of British Columbia.

EIGHTH
of the series dealing with the establishment of the BANK OF MONTREAL at representative points in CANADA and elsewhere

IN THE CAPITALS OF CANADA

THE year 1867, when the foundations of modern Canada were laid by Confederation, was the year in which the Bank of Montreal celebrated the 50th anniversary of its foundation. By that time the Bank was already a strong and stable institution, with Branches well distributed throughout Upper and Lower Canada.

Established in Montreal in 1817, the Bank opened an Office in Quebec in the same year, in York (now Toronto) in 1818, in Ottawa in 1842, in Halifax in 1868, in Winnipeg in 1878, in Regina in 1882, in Victoria in 1891, in Fredericton in 1899, in Edmonton in 1903, and in Charlottetown in 1907.

Today the Bank has more than 550 Branches in Canada and offices in New York, Chicago, San Francisco, Spokane, London, Paris and Mexico.

BANK OF MONTREAL
Established over 100 years
Total Assets in excess of $650,000,000

'SEEING YURRUP' IS JESTINGLY SPUN BY REES

French Politeness, German "Verboten," Italian Macaroni, Characteristic

PICKING IDELWEISS ON THE JUNGFRAU

If You Can't Afford the Ticket, Travel by Your Own Fireside

(By GERALD S. REES)

The ocean is bleakly inhospitable today, and there is a vista of wet decks, with spindrift occasionally volleying inboard, and a solitary sailor relacing rebellious corners of a wind screen. Abandoned deck chairs, all forlorn, piled in recesses, and a fine misty rain, conspire to drive one into smoke room to engage in reminiscent talk, and this being the case, earlier impressions of a continental visit come readily to mind, and it will be interesting (to me at least) to make comparisons between the present and pre-war days.

A delightful experience of travel on the European continent is to closely observe the depth into which the ways and beliefs of their many peoples have sunk into the substance of their lives. One finds a delightful freshness in its almost mediaevality, if accustomed to flat life and quarter size collars. Not altogether the change and novelty, that pleases most, as much as the customs and attitudes identified with the national life of European countries. Its atmosphere has taken long to create, but its presence can be felt in a moment.

This writing, however, being in lighter vein, proclaims a truce to the more serious aspects of travel. Emerson remarks that "traveling is fool's paradise." So be it! But there are few who would not travel, if the flaming sword of inopportune circumstance did not bar the entrance to this Eden.

Some Ought Not to Travel

Some people ought not to travel, anyway. One may travel the world—Europe, America, the orient—and not see anything but the same sort of things observed from his front porch at home. One may travel the world, and instead of the tour being a cultural factor, it results in a debris of ill founded observation and confused impressions, and sometimes in a discontent—not at all divine—with everything at home.

I once knew a man who, on his return from a tour, could remark nothing about the departed glories of Rome, the sunset on the Bay of Naples, or the beauty of the grand canal at Venice on moonlit even, but had many a word for the vileness of the coffee served him in a Swiss hostelry, and of a stuffy bedroom in a French seaside resort. Such a one should stay at home, and present his travel ticket to a more appreciative being. Generally speaking, however, the human mind is a vastly complacent piece if mechanism, retaining the pleasant, and rejecting the unpleasant memories.

Build Pictures in the Embers

It is not always necessary to leave home to travel. Sit by your fireside, and make your own pictures in its dying embers. For a brief space they can have all the simulation of reality. Existence runs smoothly enough with these firelight fancies of ours. We can go where we will, when we will, and best of all, with whom we will, and can survey mankind "from China to Peru." Another man I once knew had never been able to leave his home, yet spent all leizure hours traveling the globe. Surrounded by Baedeker guide books, Bradshaw timetables, and the latest offerings of around-the-world and Mediterranean tours, the most peaceful moments of his not very peaceful life were spent in planning wonderful tours, which he knew he never, never would be able to make.

Waste of time? Perhaps! Quien sabe! He was for the nonce happy, and the amusement fee was untaxable. He loved to live vicariously the colorful romance that drab reality had denied him.

When is the best time to go to the continent? My reply is: Better go any time than not at all. When you do go, reduce your baggage to an irreducible minimum, for to personally conduct a number of trunks across the continent is about as easy these days as endeavoring to saddle a Shetland pony with an elephant's howdah.

Your first coherent thought on arriving in Paris is in the cleverness of the smallest children in speaking such a strange language, and you instantly realize that the grown-ups converse in words entirely different in every way with those you painfully acquired in the study of French in far-off school days. Your efforts to make yourself intelligible cause tremendous strain on the native's good nature, but he remains unalterably polite. He bows, even removes his hat, and patiently awaits some recognizable word. He does not lose his temper with you. The interview concludes with further bowing and scraping, and you long for the sight of a London bobby.

Parisian Shopkeeper's Ruse

But, Voila! Look, on a shop window the magic words "English spoken here." Salvation. Beguiled within, you inquire what you will. The proprietor looks shocked. There is a joining of heads, a wait, and finally a sweet young thing drifts along, lisps a "Good morning," and smiles sweetly, then passes away like the morning mist. She is not intended as a medicine, but her transient presence has a narcotic effect, soothing one in the entanglements of buying what you need in French. Eventually you realize that English is spoken, but it is the customer who speaks it.

The French bankers are most obliging in that they close their institutions very early, in order to allow the news vendors plenty of room in which to display their stock in trade, including that classic journal, La Vie Parisienne,' without which no officers' mess in France was complete.

On arrival in Switzerland, one observes that practically all the hotels (their name is legion) are named Henri Nestle or Suchard Chocolat. At least these names predominate, but maybe the real name is written somewhere around the corner. Everywhere in this little republic, which has no navy problem, are mountain railways. I have climbed many a mountain in Switzerland in the greatest comfort, with their aid. There is abundant exercise in chasing a puffing little train along the platform, the departure schedule being remarkably uncertain. One never gets very hungry on the way up; one's heart is found in one's mouth as the engine slithers around hairpin curves, and walks up an almost perpendicular wall with special underbodied teeth.

At the mountain top the hotel is usually named "Hotel Magnifique Splendide," and when you leave, more palms are spread in the foyer than ever waved on a south sea inlet.

Hotel Magnifique Splendide

It is stated that the glaciers in this charming little rest camp are receding, and indeed, some have already disappeared. This is attributed to their exploitation by the crafty publicity agents for the benefit of the tourists, thus causing these Alpine ice rivers in their modesty to withdraw from the glare of public life. The Alpine flowering plants are also vanishing, so much so that appeals are broadcasted, and published in 17 languages begging all and sundry to aid in their conservation, with special reference to the edelweiss (I am not sure of this spelling, but hope for the best). This anaemic flower one forwards home, stating it was only gained at imminent danger to life from some crag, either on the Jungfrau, or the Donnerwetterblitzerhorn. It is more than likely procured from the nearest curio shop.

In the Swiss mountain resorts summer and winter, one is granted the magnificent spectacle of the true blue English tourist when away from his suburban villa. In a tweed suit of tumultuous pattern, with stockings of deep and manifold hue, his pedal extremities are cased in double soled, rope-stitched, iron-spiked brogans. The outfit is completed with a "rucksack" across his manly shoulders, the inevitable silver-mounted pipe, and an alpenstock, this latter many sizes too large for him.

Crossing the St. Gothard, one leaves the clouds and cold winds of northern Europe to emerge at Airolo into the beneficient sunshine and glowing vineyards of Italy. Apparently all Italian railway stations are named "Baglion." This, however, is a mere continuance of the jest of the Swiss folk. It really is pure Italian for baggage room, and the real name of the place is found in minute letters over the railway coffee stall.

Art and Macaroni

Italy abounds in lakes, macaroni, and picture galleries. Throughout the season, which last from January to December, there is a ceaseless charge of the art brigade through the mile-long emporiums of Roman art. One can see Rome in considerably less time than it took to build. Spaghetti can be inhaled in Florence ,and macaroni munched in Genoa within the space of a few hours. The native wine of Bologna can be enjoyed, and the multitude of life-sized statues atop Milan cathedral counted twice in the same afternoon. In the evening one may dip the hand in the muddy waters of the Grand canal at Venice, at the same time summoning all the witchery and magic of imagination to enable the proper illusion of beauty to be maintained.

Just now Italy is making valiant attempts to ascertain the full extent of her recently acquired war-won territory, with a view to the necessary exploitation of unhappy peasantry, but in this she is merely following the example of greater powers who are still counting the spoils of war.

At one time it was almost impossible to remark on Germany without the offence of lese majeste. Those days are gone forever, but the country is still overrun with men in uniforms. At one time even the milkman wore a uniform, and rendered a smart salute when delivering the morning beverage. Germany is still endeavoring to support a population of seven millions (less war casualties) on an area about four times the size of New York state. It is principally a farming country, at one time used periodically as a battlefield, till the wily Teuton saw the advantage of campaigning on other countries' farm lands. The people work hard in order to keep alive. They always did, which accounts in part for their vital competition in pre-war days. Where the English farmer raised one blade of grass, his German counterpart grew two, together with four cabbages, half a bushel of onions, a tree and a pig.

Teuton Ignores Time

Nearly everything in Germany is still "Verboten," but they are a sociable people, despite somewhat strong evidence to the contrary in the recent unpleasantness. You visit his business office, he is sipping coffee, and you join him. In the early afternoon he suggests a snack; a little later he conducts you to a beer garden, and later still suggests it is time to visit the theater. After the show he entertains you to supper. Finally, about 3 a.m., he cordially bids you to a guten morgen and hopes you will drop around later to see his stock of goods. Time, as time, is not considered an essential nor even a minor factor in any given situation.

It is quite impossible to make a Teuton taxi driver understand German (as you speak it). Though you implore with the tongues of men and of angels he will take you to Potsdam when you wish to visit the Unter den Linden. These mechanical jehus all wear uniforms (of course) and salute smartly against their black oilskinned beaver hats. A red string tie and a soiled shirt comprised part of their costume, as I remember it, of old though a very red face and bald head were also prominent features.

The German health spas offer even now guaranteed cures for all known and to-be-known infirmities. One has to be a "Rebecca at the well," drink a gallon of water before each meal and then go without the meal. The most popular spa of which I have any remembrance had a delightful water that tasted of bottled ink flavored with rusty nails.

These random comments may, after all ,incline you to remain at your own fireside with your firelight fancies which have the rapture of reality without its disillusionments.

MOVE AGAINST SENATE IS TO BE PROTESTED

Ontario Against Move to Prevent Interference of Senate

ATTORNEY-GENERAL GIVES INTIMATION

Amendment to the British North America Act Is Necessary

TORONTO, July 21.—Attorney-General Nickle of Ontario, intimated today that this province will protest the move at Ottawa to prevent the senate from interfering with things which have their origin in the house of commons. He declares that any such legislation would have to be in the form of amendments to the British North America act which must have consent of the Imperial parliament.

"The British North America act was a product of representatives from all the provinces as such," said the attorney-general in stating the policy of the provincial government. "It was not drawn up by representatives to the Dominion parliament as such. The government of this province is of the opinion that the Dominion parliament should not act in the matter of obtaining constitutional changes without the sanction of the provinces to its proposals to the Imperial parliament."

The protest will be made in much the same way as Ontario's protest in the case of the extra-territorial bill which resulted in the bill amended to take care of Ontario objection, the attorney-general declares.

DEVELOPMENTS NOW DEPEND ON FINANCES

(Continued from Page One)

mission declares a default after taking the opinion of the agent general for reparation payments and the representative of the foreign bond holders.

All the existing rights of the signatory powers under the treaty of Versailles in conjunction with the Dawes report are reserved.

May Not Call Germans

There is some apprehension in conference circles over reports from Berlin regarding German opinion of the method by which the work here is proceeding, but as yet there is no intimation of when the Germans will be called in. But the main interest centers around the reaction in financial circles through the provisions set forth for the protection of investors in the German loan. It was intimated that should the bankers withhold the assent to provisions in the report might be modified. This, however, met with an emphatic negative from the French delegation.

While British and United States bankers are being relied upon to take up the bulk of the proposed German loan, it became known tonight that hopes are entertained that some portion of it will be subscribed on the continent. The conviction is that the more widely this investment is distributed the more active interest will the world have in the economic restoration which is so confidently hoped it will bring about.

July Clearance Sale
Mail orders promptly filled

Make a point of viewing the special attractions we have for you this week.

It is astonishing how far a few dollars will go in this Sale.

50 ALL-WOOL BLANKETS—Each one weighs 3¼ lbs. Ideal for camping or auto robes. Size 56x68 inches. Wonderful value. Each $3.75

CHILDREN'S BLACK RIBBED COTTON STOCKINGS—Selling at greatly reduced prices.
Sizes 5, 5½, 6, per pair ..... 15¢
Sizes 6½, 7, 7½, per pair ..... 19¢
Sizes 8, 8½, 9, per pair ..... 25¢

Just In

ANOTHER SHIPMENT OF OUR FAMOUS CREPE SOLE SPORT BROGUES—Made in England. The uppers are of a superior quality Tan Willow Calf, very soft. The soles are the famous English Crepe natural rubber. For golf, walking and any form of sport they are ideal. All sizes again in stock today.
In Men's, pair $9.00
In Ladies', pair $7.95
Mail orders filled for these while they last. Will those who have been waiting for this shipment please note?

Ready-to-Wear

Every Coat, Suit or Dress on our racks can be had for less money.

Dozens of these useful garments can be had at a fraction of their former prices.

Just the little Dress for that party may be awaiting you here at a Bargain Price.

SWEATERS AND CARDIGANS

A NICE SELECTION in the popular colors of fawn, grey and navy, etc. Some of these are in the plain style, while others have the plain back with fancy fronts. Prices ..... $4.50 TO $10.95

ENGLISH-MADE JACQUETTES, in fawn. Brushed wool. Collars button up to neck. These are quite new, and are for early Fall wear. Special, each $10.95

PLEATED SKIRTS

ARE VERY MUCH NEEDED to wear with the Sweaters and Cardigans. A range of Tan Pleated Skirts, made of wool crepe. Sizes 26 to 30. These match the Sweaters. Sale Price $6.95

THESE ARE VERY POPULAR, TOO: GINGHAM HOUSE DRESSES, in checks and plaids. Nice range of colors, with belt at back. Sale Price $1.35

Empty Packing Cases for Sale

Hudson's Bay Company

QUEEN'S MESSAGE HEARD AT WEMBLEY

Princess Victoria Presents Address at Opening of Women's Week

LONDON, July 21.—Women's week opened at Wembley today with the Princess Helena Victoria reading a message from Queen Mary assuring the gathering of public spirited women, who were meeting in connection with the British Empire exhibition, of Her Majesty's deep interest in the proceedings calculated to benefit womenhood.

The Queen's message referred to visits made by King George and herself to various parts of the Empire as having enabled her to appreciate the special problems of the home life of the women of the dominions. Woman's responsibilities, nowadays, however, Her Majesty said, were not ended in the home. It rested mainly with the women to hand over to the rising generation, everywhere, the empire's great traditions and the ideals on which the unique commonwealth of nations had been built up and to impress the youth of today with a sense of the responsibility of citizenship in this commonwealth.

SCOTTISH EDITORS ARE ON WAY WEST

Pleased With Conditions in Eastern Canada; Look Into Immigration

WINNIPEG, July 21.—Following a tour of the eastern provinces a party of Scottish editors arrived here today en route west to investigate on the spot the problems of Scottish migration to Canada.

All members of the party were greatly impressed with the conditions in eastern Canada, especially in Ontario; but they stressed the importance of welcoming organizations in the Dominion. Organizations that extend a welcome to the newly arrived settlers are a necessity, one of the party declared, and play an important part in the success or failure of the settlers.

Col. Edward W. Watt of Aberdeen, during an interview, denied that Dominion government immigration officers used the motto, "Come to Canada, there is work for all."

This may or may not be true of shipping agents; it is certainly not true of the Dominion officials, who always tell applicants that there is no work industrially in Canada, but only on land, he added.

The party leaves for Saskatoon Tuesday night.

VESSEL GIVES POLICE SLIP AT VANCOUVER

Morning Star Crew Drugs Policeman on Watch; Held for Damages

VANCOUVER, July 21.—E. Stewart, admiralty court constable, who was in charge of the ship Morning Star, which was held here for damages and which slid out of the harbor during the night and has disappeared, states that he was drugged aboard the ship, when he took sick and had to go to a drug store. While away 10 minutes the ship extinguished its lights and slid out to sea. The vessel recently struck a tiderip and two men were lost overboard. With them went part of a steel cargo, and payment for the latter formed one of the claims against the vessel. The captain is liable to fine, personally, of $400.

Lands at Seattle

VANCOUVER, July 22.—Armed with a warrant, F. G. Richards of the admiralty court has left for Seattle, where the steamer Morning Star, which sped away from arrest in the local harbor to avoid damage actions, has made port.

Canadian Created Knight of Leopold II by King of Belgium

MNTREAL, July 21.—Emil Caron, traveling passenger agent of the Canadian Pacific railway, has been created a knight of the order of Leopold II., by King Albert of Belgium, according to an announcement made here today by the Belgian consul-general.

CONDENSED 'WANT' ADS ORDER FORM

Use this blank on which to write your condensed ad., one word in each space. Enclose money order or check and mail direct to The Daily News, Nelson, B. C.

Rate: One and a half cent a word each insertion, six consecutive insertions for price of four when cash accompanies order. Minimum, 25c. Each initial, figure, dollar signs, etc., count as one word. No charge less than 50 cents.

Please publish the advertisement below..... times, for which I enclose $.....

If desired, replies may be addressed to box numbers at The Daily News Office. If replies are to be mailed enclose 10c extra to cover cost of postage and allow five words extra for box number.

SAY!
What was the motive power of the original
ARK?
Wind, Oars, or Motors?
Our stock is moved by selling at close prices. Bathing Suits, $1.25 to $1.50. Extra O.S. Overall Aprons, $1.50. Unbleached Sheeting, extra heavy, 85c yard. Mosquito Netting, 2 yards, 25c. Men's 2-piece Underwear, $2.00 per suit. Ladies' Hose, 25c to $1.00 pair. Second-hand Goods Bought and Sold.
J. W. HOLMES
Phone 534 606 Vernon Street

REMEMBER
$8 1-3 Per Cent Saved on Spectacles. See
HIGGINBOTHAM

What?
If your eyes gave out and darkness descended upon you?
Then you would regret at your neglecting your eyes.
Take no chances. BE SURE and KEEP SURE that they are always right. IT PAYS.
J. O. PATENAUDE
JEWELER

Preserving Jars
We have Economy pints, quarts and half-gallons.
Mason Wide-Mouth and Mason Regular, in pints and quarts.
Perfect Seal, in pints, quarts and half-gallons.
Also Economy Caps, Mason Wide-Mouth and Regular Lids.
J. A. IRVING & CO.
513 BAKER ST. NELSON
The Great Supply House

The Summer Vacation
Cleaning will revive the soiled and shabby garment, making it once more a pleasure to wear, and thus add to the enjoyment of your holiday.
H. K. FOOT
High-Class Dyer and Cleaner
FAIRVIEW - NELSON, B.C.

TONIGHT Capitol Entertainment TONIGHT
7 and 9 7 and 9
Music Night
GYRO ORCHESTRA
From 8 to 10
PICTURE PROGRAM
A Woman of Paris
Written, produced and directed by Charlie Chaplin.
Comedy "ONE SPOOKY NIGHT" and TOPICS

Oil Cook Stoves
Just the thing for warm weather. We have them with one, two or three burners.
Try one for your City Home or Summer Camp.
Wood-Vallance Hardware Co., Ltd.
WHOLESALE NELSON, B.C. RETAIL

EMERALD AND ALTIN MINES SHIP TO TRAIL

Tonnage for Week Is Over Nine Thousand; Shipments for Week

The Atlin mine of Atlin and the Emerald of Salmo appeared as shippers to the Consolidated Mining & Smelting company's smelter at Trail, for the first time this year. During the week ending July 14, the following shipments were made: Bell, 42; Knob Hill, 170; Quilp, 60; Silversmith (zinc), 97; Silversmith (lead), 48; Cork-Province, 30; Van Roi, 43; Whitewater, 43; Rosebery-Surprise (zinc), 35; Roseberry-Surprise (lead), 100; Atlin, 30; Sally, 48; Emerald, 35; company mines, 8369. Total tonnage, 9150.

Totals by mines, shipments and districts to date are:

Consolidated	
Company mines	230,763
Nelson-Arrow Lakes	
Granite, Taghum	11
Millie Mack, Burton	26
Rossland	
I. X. L., Rossland	46
Lord Roberts, Rossland	8
Boundary-Similkameen	
Bell, Beaverdell	159
Bradley, S. F., Nicola	5
Eholt, Greenwood	5
Providence, Greenwood	75
Sally, Beaverdell	304
Standard fraction, Beaverdell	7
Strathmore, Greenwood	11
Slocan-Ainsworth-Lardeau	
Alamo Mill, Alamo (lead)	32
Alamo Mill, Alamo (zinc)	51
Anna Group, Slocan City	6
Apex, New Denver	23
Bosun, New Denver (lead)	68
Bosun, New Denver (zinc)	20
Charleston, Retallack	26
Cork-Province, Zwichy	312
Florence, Princess creek	62
Galena Farm, Silverton (lead)	48
Galena Farm, Silverton (zinc)	71
Hewitt, Silverton	256
L.T., Slocan City	6
Lucky Thought, Silverton	51
Molly Hughes, New Denver	70
Mother Lode, Poplar creek	2
Monitor, Three Forks	67
Mountain Chief, New Denver	28
Ottawa, Slocan City	48
Rosebery-Surprise, New Denver (lead)	711
Rosebery-Surprise, New Denver (zinc)	403
Ruth, Sandon	301
Silversmith, Sandon (lead)	2,392
Silversmith, Sandon (zinc)	2,309
Sovereign, Sandon	18
Spokane-Trinket, Ainsworth	53
Standard, Silverton (lead)	284
Standard, Silverton (zinc)	374
Van Roi, Silverton	285
Victor, Sandon	8
Whitewater, Retallack (lead)	124
Whitewater, Retallack (zinc)	20
East Kootenay	
Paradise, Lake Windermere	617
Isaac, Brisco	92
St. Eugene, Moyie	65
Other Districts	
Atlin, Atlin	30
Emerald, Salmo	35
Esperanza, Alice Arm	6
Monarch, Field	42
Washington	
Knob Hill, Republic	2,369
Lone Pine-Surprise-Last Chance, Republic	3,950
Eagle, Myncaster	34
Quilp, Republic	4,326
Republic, Republic	204
Total	250,964

To keep lemons fresh put them in a glass sealer and screw the top on tightly.

When one woman out of 100 has nothing to say, the other 99 are anxious to discover what's the matter with her.

Porcupine Creek Fire Claims Third Victim in a Week

The Porcupine creek fire claimed its third victim late yesterday, when another Doukhobor who had gone through the fire died in the Kootenay Lake General hospital.

He had lived just a week since the fire, which took place last Monday, and was one of the victims still remaining in the hospital, the others having left for their homes several days ago.

GUILTY OF LEAVING CAMPFIRE BURNING

Casolo of Cranbrook Fined for Offence Under Forests Act

Tony Casola of Cranbrook paid a fine of $75 and costs, with the option of 40 days hard labor, for leaving a camp fire burning when he went on from a camp on the Fort Steele road last Friday.

Fire Warden Norman Moore reported the incident to the provincial police, saying that he had warned Casola to be sure to put his fire out when he saw him at the camp Friday. On Saturday when the fire warden passed he found Casola and his partner had gone on, leaving the fire still burning.

Casola came up before Stipendiary Magistrate John Leask of Cranbrook under section 95 of the Forest Act of British Columbia, and was found guilty on the evidence of Fire Warden Norman Moore and Provincial Constable S. S. Saunders.

MINING ENGINEER VISITS KOOTENAYS

Professor Hamilton Renews Old Friendships Among Mining Men

Prof. H. E. T. Haultain of the University of Toronto, and a prominent mining engineer, who lived in this district about 20 years ago, is visiting Nelson and its vicinity this week. He left for Trail yesterday.

Mr. Haultain was operating the Arlington gold mine at Erie about 1900, and at the same time acted as consulting engineer for other properties in the Kootenays. He is a past president of the Canadian Institute of Mining and Metallurgy and president of the professional engineers of Ontario.

His subject at Toronto university is mining and metallurgy.

Mr. Haultain left here for the east almost 20 years ago.

ROTARIANS PLAN AID IN PROGRAM

Will Assist City Council When Byng of Vimy Visits the City

Nelson Rotary club yesterday decided to offer the city council its hearty cooperation in the welcome which is to be extended to Governor-General Byng. His excellency will be in Nelson from 10 a.m. until noon on August 4.

Mayor Choquette explained to the Rotarians that the governor-general had stated that he did not wish the citizens to go to a large expenditure of money, as his chief desire was to meet as many of the citizens of Nelson as possible.

It had therefore been arranged that Lord Byng's train should be met by as many automobiles as possible, and that the governor-general should be taken to Lakeside park, where there would be an address of welcome, a reply and an opportunity for the governor-general to meet the citizens.

A committee composed of Hugh W. Robertson, D. L. Kerr and Will Harper was named to convey to the council the desire of the Rotarians to cooperate in any way which would be useful to the council.

SIX HUNDRED AND FORTY AT DANCE

Rotary Intercity Reports Received; Perrier Makes International Report

Attendance at the Rotary dance in the skating rink Friday totalled 640, according to the paid admissions.

Reports on the intercity meet were made by committee chairmen at yesterday's luncheon. There will be a small surplus.

Murdoch Mackenzie Malcny, fire chief, who was admitted as a member last week, responded to the welcome he had received. He remarked that his first job in life had been to work for two years for his board as an apprentice to a carpenter. Then he worked two more years for $5 a month. At the end of five years he was taken into partnership.

A. A. Perrier, delegate to the international Rotary meet at Toronto, commenced his report, but on account of lack of time will complete it at the next meeting.

SKELETON OF MAN FOUND IN RIVER

SCEPTRE, Sask., July 21.—The body of Charles Tucker, a farm hand, who came from Renfrew, Ont., last fall, and drowned in the Saskatchewan river at Lemsford Ferry, October 1, was found, Saturday by Thomas Carr, a rancher, seven miles northwest of Swift Current. Only a skeleton remained inside the clothes. Identification was made through a bank pass book.

WHEELER SAYS HIS PROPERTY IS BEING HURT

Objects to Beer Club and Claims Cars Make Alley Dangerous

That damage is being done to his property by persons visiting the Armory, and that cars are entering and leaving the alley back of his house at a dangerous rate of speed, was stated by F. E. Wheeler in a letter to the city council read at its meeting last night.

Mr. Wheeler says that cars go through the alley so fast they make it dangerous for his family and himself to use the back door of his house, which faces on the alley, and that when he reported this to the mayor he was told to use the front gate. As a ratepayer Mr. Wheeler resented this very much, feeling that he should have the right to use any entrance to his house freely.

He said, too, that when Mrs. Wheeler had told the mayor that people going to the Armory sometimes used very objectionable language near the house, he told her not to listen.

Last Saturday, he reported, there were "three durnks, two lying on the ground and one leaning against the fence. As a prominent citizen and ratepayer I object to this. On Saturday evenings I can hardly call my house my own, as people lean against the fence or come on to the verandah to watch the dances."

Mayor Explains

Mayor Choquette said that he would explain what, as far as he knew, had happened. Mr. Wheeler had wanted him to close the alley, and he had replied very politely, he thought, that Mr. Wheeler could use the front entrance if cars were really going up and down at 35 miles an hour. He could not say anything about the language which had been used.

"I do not suppose he has to keep up his back fence for drunks to roost on," said Alderman Austin.

The mayor said that, in connection with the damage done to the fence and trouble with people trespassing on his property, he had suggested that Mr. Wheeler get in touch with the police.

"If there is a public nuisance, your worship, it should be abated," said Alderman Horswill.

Police Powerless

Alderman Fleming said that he understood that protection had been asked for, and that the police claimed they were powerless in the matter.

"It seems a shame that a man should be bothered in this way at either his front or his back door," said Alderman Morgan. "I should object to it very much if it happened at my doors."

Alderman Fleming said that if any place proved a public nuisance or if anything illicit was going on it should be stopped.

Alderman Morgan moved that the whole matter be drawn to the attention of the police commissioners.

Cry of 'Police' Scares Holdup Men but They Chance Shot

VANCOUVER, July 22.—Faced by two holdup men, Samuel Maude, yelled, "Here comes police." The men fled, but one shot just missed Maude's head.

Liberals Ask for Recount at Dewdney

VANCOUVER, July 22.—A recount of the Dewdney election was requested here today before Judge Howay by Liberal interests. Maxwell Smith, Liberal, was nine votes behind Catherwood, Conservative.

VANCOUVER HOSTS FOR DOKKIE MEET

VANCOUVER, July 22. — Seven thousand Dokkies from Oregon and other western states and British Columbia centers will be here August 14, at the annual convention. Eight brass bands will be in line.

Favorite Pussy Has Financial Income; Dies of Old Age

POMFRET, Conn., July 21.—Sardi, one of the few cats, it is believed, to enjoy a financial income, is dead of old age at the home of its late mistress, Miss Eleanor Clark, who left $2500 of her $1,500,000 estate in trust to care for her favorite pussy.

Nelson News of the Day

THE CHEAPEST LESSON ever learned, tonight at Starland. WHY MEN LEAVE HOME—All the ladies declare it's GOOD, and they are the best judges. (5604)

Wanted—Cherries, raspberries, black currants, red currants, gooseberries and transparent apples. McDonald Jam Co., Nelson. (5559)

LOOK OUT for the greatest of SHERLOCK HOLMES' stories, entitled "THE SIGN OF THE 4," the biggest of its kind. MADE IN ENGLAND (5603)

Kerr's Jitney. Phone 491. (5452)

J. Burgess, Carpenter, Phone 350R3. (5343)

CUMMINS TAXI. PHONE 44. (5206)

Three bungalows under construction for plans and prices apply Appleyard. (5524)

Two-roomed furnished suite for rent. Stirling hotel. (5538)

CUMMINS TAXI. PHONE 44. (5590)

There are almost unheard-of bargains at Drake's Closing Out Sale. There are just nine days left of this big event. (5599)

The funeral of the late Mrs. Lydia Magdalen Watson will take place at St. Saviour's Church at 2 o'clock Wednesday afternoon, not at 11:30 as was previously announced. (5605)

Dr. Wilson Herald, ear, nose and throat specialist, will be in town for a few days and can be consulted at the hospital. (5606)

MacDONALD REGIME REVERSED TWICE

Housing Bill and Amendment Beaten; Apprenticeships Established

LONDON, July 21.—The MacDonald government suffered two defeats in tonight's session of the commons, and the score is now 10 since the Labor party took office. By an adverse vote of 201 to 155, the government was defeated during the committee stage of the housing bill. The second defeat came when a Labor amendment to the housing bill, which the government had accepted, was rejected by a vote of 137 to 119. Neither defeat has any political significance.

In the course of the debate, J. Wheatley, minister of health, who was piloting the legislation, surprised the house by announcing a virtual agreement to stimulate apprenticeships for the building trades by enlisting the assistance of technical schools, evening classes and promoting semi-skilled laborers.

Rains in Manitoba Stop After Hours; Conditions Are Good

WINNIPEG, July 21.—Following beneficial rains throughout Manitoba which in many districts lasted four hours, the downpour stopped late this afternoon, and with forecasts of "fair and moderately warm weather" crops in this province should show rapid advancement. Nearly all sections of the province report conditions vastly improved and despite hail, which accompanied the storm at several points, there has been no extensive damage noted.

General in Alberta

CALGARY, July 21.—Rain was fairly general over southern Alberta tonight. Nanton reported a rainfall from 11:30 o'clock in the morning and it was still raining at 10 o'clock tonight. Vulcan reported a soaking all afternoon.

No rain fell at Hanna or other sections of the Goose lake line as far as could be ascertained tonight.

Dr. Alex Hotson, prominent North Oxford Liberal, died at Innerkip.

A. S. Horswill & Co.
Family Grocers
Curlew Creamery Butter, 2 lbs. 85¢
Glendale Creamery Butter, 2 lbs. 85¢
Breakfast Bacon, Sliced, per lb. 35¢
Breakfast by the slab, lb. 28¢
Cottage Boneless Hams, No. 1, lb. 25¢
Shrimps, per tin, the best 25¢
Lobster, large tins, each 50¢
Crab Meat, per tin 40¢
Red Spring Salmon, flat tins 15¢
Sockeye Salmon, very best, 1-lb. tin 40¢
Montserrat Lime Juice, quart bottle 95¢
Grape Juice, quart bottle 85¢
Grape Juice, pint bottle 45¢
Apricots, from per case $2.75
Raspberries, fresh packed 15¢
Green Peas and Beans, 3 lbs. for 25¢
Crisp Lettuce, per lb. 10¢
Oranges from, per doz. 30¢
Turnips, White, 4 lbs. for 25¢
New Cabbage, 3 lbs. for 25¢
Everything Guaranteed the Best
PHONE 121
PROMPT DELIVERY

PRESERVING APRICOTS
Season short. Get in your order immediately.
FLEMING'S STORE
FAIRVIEW

CITIZENS
Show your interest in your own home town by patronizing the
Flower Show
of the Nelson and District Horticultural Society at the
Exhibition Building, Wednesday, July 23, 1924
Official Opening by KENNETH CAMPBELL, M.P.P., at 2 p.m.
CONCERT IN THE EVENING.
We require your co-operation in advertising Nelson, the City Beautiful.
THE CITY BAND WILL PARADE IN THE EVENING.
Mrs. W. Rutherford, President.
C. H. Ramsden, Box P.O. 67, Secretary.

A. G. LAMBERT CO., Ltd.
Manufacturers of and Dealers in
ALL KINDS OF LUMBER AND BUILDING MATERIALS, SHINGLES, LATH, MOULDINGS, WINDOWS, DOORS, COAST EDGE GRAINED FLOORING AND FINISH, AND BEAVER AND WALL BOARDS
Drawer 1066 Phone No. 82 Nelson, B.C.

SHOE REPAIRING THAT LASTS
is the kind we turn out here. In fact, when we have finished with your resoling and reheeling and reshaping, you cannot tell our repaired shoes from the new ones. And our prices are money-saving.
Couch's Shoe Repair
Stanley St. Nelson, B.C.

"Made Its Way by the Way It's Made"
Everyone Loves Delicious
Curlew Ice Cream
It's a perfect food—cooling but sustaining.
It is ideal for the picnic, for the garden party or for dessert.
TRY SOME TODAY
Order From Your Dealer
THE CURLEW CREAMERY CO., LTD.
NELSON, B.C.

Perspiration Is Hard on Your Clothes
That's why a man's work clothes for summer should be both cool and durable. Cool so you can be as comfortable as possible. Durable so that sweating and washing cannot wear them out.
KHAKI PANTS
$2.50, $2.75 to $3.75
KHAKI SHIRTS
$1.75, $2.00 to $3.00
BLUE CHAMBRAY SHIRTS
$1.25, $1.50
Emorys

P. & W. GROCERTERIA
PHONE 235
THE STORE OF GOOD EATS
Prompt Service
Quality and Economy

PRINTING & DEVELOPING
A 5x7 ENLARGEMENT FREE with $5.00 worth of Printing or Developing Films.
Canada Drug & Book Store

Is Your Hubby Slipping?
This drama will tell you how to put chains on skidding husbands!
Starland Tonight, 7 and 9

Lewis Stone, Mary Carr, Helen Chadwick.
— Pathe News —
Lloyd Hamilton Comedy
Remember—
If you see it at Starland, it's good!