926
1180 1APR25
PROV LIBRARIAN
VICTORIA B C

Foreign Tennis
STARS BITE DUST
See Page 7

# The Daily News

VOL. 23 NELSON, B. C., FRIDAY MORNING, AUGUST 29, 1924 NO. 111

Presbytery Wants
CHURCH UNION SURVEY
See Page 3

# PORTS ARE FILLED WITH BATTERED SHIPS

## EOPOLD PLANS AZZ BAND AT HIS TAKING OFF

### istribute Hard Punch Before Farewell; "Supreme Shock"

### OEB WOULD SHINE IN JAIL BASEBALL

### udge Caverly Wants Ten Days to Study Two Thousand Typed Pages

CHICAGO, Ill., Aug. 28.—While the ublic is showing itself unusually terested in the question of the enalty to be meted out to Richard oeb and Nathan Leopold, the two *ho should be most concerned main*in the blase, bored air that has haracterized them since the beginng of the trial.

In their cells in the county jail night "Babe" and "Dicky" were cheerful as if they had been taking rt in a campus social affair.

The former even joked about the ossibility of being hanged.

**A Rare Occasion**

"If I am hanged," Leopold said, "it will be a rare occasion. Clarence Darrow's 'Roman holiday' will be completely eclipsed. I will arrange to have a good jazz band on hand, and plenty of hard punch. I am planning the last supreme shock for the world, in the form of my farewell speech. I may be overrating myself, but I really think I can make it worth anyone's while who is fortunate ough to obtain an invitation."

Loeb said:

"I am glad the trial is over. I ill have more opportunity to make name for myself in the jail baseall league."

Judge Caverly said he considered 0 days about the proper time in hich to consider his finding, beause he had "practically 2000 pages f exhibits to study," and said he ould give judgment September 10.

## LARKIN TO PAY VISIT TO WEST

### Canadian High Commissioner Will Visit All Western Trade Centers

TORONTO, Aug. 28.—P. C. Larin, Canadian high commissioner England, who is back in Toronto a short stay, said today that at e request of the Canadian govnment he would probably make a ip to the Pacific coast, going on e railway, and coming back on e other. It is his intention to sit all the centers, and familiarize imself with trade matters and *onditions.* He expects to leave anada for England about Octoer 15.

"Trade between Canada and Britn is growing steadily," said Mr. arkin, "and the increase in our kports and imports, which amountd to over $250,000,000 in 1922, rew again in 1923 to another $250,-00,000 and the activities this year ave shown an increase over those gures of about $70,000,000."

## *wenty-eight Boards Asked For Under Act; Thirteen Established*

OTTAWA, Aug. 28.—According to e latest statistics of the Labor azette, 28 applications for boards conciliation were received under e Industrial Disputes Investigation t in the year preceding March 31, 24. Thirteen boards were estabshed.

Of these, three affected railways, r street railways, two shipping and vo light and power industries.

## *ouble Liability Shareholders Have the Sheriff Coming*

TORONTO, Aug. 28.—Writs of ecution were obtained at Osgoode all today by the solicitors for the uidators of the Home bank against rtain Toronto shareholders, who e said to have ignored the liquidor's double liabilities demands. e writs will be handed to the eriff for execution tomorrow.

## *illion Wouldn't Attract MacLaren; That Is, Unless——*

SASKATOON, Sask., Aug. 28.—A illion dollars would not entice Maj. Stuart MacLaren, British aviator, again attempt a flight around the be. But if the American aviators l, which he does not think they l, he will immediately commence eparations for another trip. This told an interviewer today during brief stop in Saskatoon while on way east.

*Will Welcome Prince to the United States*

J. BUTLER WRIGHT

Assistant secretary of state for the United States, will be first to welcome the Prince of Wales when he reaches American waters aboard the Berengaria at noon today.

## AIRPLANE MAY RESCUE CREW OF KINDERSLEY

### Trapped Steamer Appeals to Ottawa; Patrician as Carrier

VANCOUVER, Aug. 28.—An appeal that help may be sent them by an airplane has come from the arctic by wireless from the men of the Lady Kindersley, Hudson's Bay schooner trapped in an ice field north of Point Barrow, Alaska. This appeal has been forwarded to Ottawa, and the question of dispatching help is under advisement.

The plan suggested is that the Canadian destroyer Patrician should pick up a plane at the Jericho air station here, and rush it north until the Baychimo, steaming to the relief of the Lady Kindersley, is overtaken. The Baychimo would then take the plane to the edge of the ice, whence it would make the flight to the Kindersley, and bring out her 19 men in a series of trips.

**Hold Patrician in Readiness**

The Patrician is being held at Esquimalt until Ottawa decides whether the airplane rescue is feasible.

There is sufficient lumber aboard the Kindersley to build a landing platform for a plane, in the opinion of some experts.

Squadron Leader A. E. Godfrey, officer commanding the Vancouver unit of the Royal Canadian Aair force, has a plane in readiness to ship north if headquarters grants the application of the Hudson's Bay company.

While at first inclined to think that such a venture would be entirely a long shot proposition, the Vancouver air man now believes there is a good chance of success. If men from the Kindersley could clear a large area of ice surface to make a landing field, the flight might be possible.

"Of course, we would have to wait for favorable weather," he declared. "It is impossible to tell just how bad the fogs are in that vicinity."

**No Decision Yet**

OTTAWA, Aug. 28.—..o orders have been issued by the Royal Canadian Air force yet for the relief of the crew of the Hudson's Bay company ship Lady Kindersley reported caught in the ice off Point Barrow. The matter is being investigated by air force headquarters, and a definite decision will be given within a short time.

## *Aussie Breaks Lights So He'll Be Deported, but Only Makes Jail*

**VANCOUVER, Aug. 28.—When John McDonald, who says he comes from Australia, became homesick, he decided that something just ought to be done; so, in order to be deported, he opened a campaign on street lights, with the result that within a hour residential blocks were a veritable bandits' heaven. He was getting his bearings on another series of lamps when arrested.**

**But he is just as far as ever from Australia, for today he was sentenced to two months.**

## *French Flier Breaks Record That Italian Hung Up Tuesday*

**PARIS, Aug. 28.—Jean Laporte, Wrench aviator, today reached an altitude of 5100 meters in a hydroplane loaded with 500 kilograms, breaking the world's record of 4550 meters made by Centurione, Italy, Tuesday.**

**SWEDE BREAKS ONE, TOO**

**STOCKHOLM, Sweden, Aug. 28.—Lieutenant Frock, Swedish army aviator, has set a new world's altitude mark for a hydroplane carrying a load of 250 kilograms, reaching 5690 meters, exceeding the mark set on Tuesday by Bacola of Italy by 190 meters.**

## SMITH, HYLAN GREETINGS WILL REACH PRINCE

### After Radio Messages, State Department Will Take Charge of Him

### TEN MINUTES FOR PRESS INTERVIEWS

### Then Heir to Throne Will Be Whisked by Yacht to Friend's Home

NEW YORK, Aug. 28.—The official welcome to the Prince of Wales, whose second visit to the United States will be in the main of a holiday nature, will begin about noon tomorrow when the liner Berengaria is within 40 miles of lower New York bay.

Sitting in his suite on the ship the prince will put to his ears a radio receiving apparatus. He will hear the welcome speeches of Governor Smith and Mayor Hylan; but the voice will be that of Maj. William N. Hensley, commandant of Mitchell field, who will read the words of welcome from the cockpit of an airplane flying several thousand feet above the liner.

The second part of the official welcome will take place at quarantine, where J. B. Wright, third assistant secretary of state, will receive the royal visitor on behalf of the federal government.

**Reporters and Camera Men**

These formalities over, the prince will meet a group of newspaper correspondents. Officially he is scheduled to allow from 5 to 10 minutes in which to be interviewed and photographed, but as this meeting is on the border line between the official and the unofficial divisions of his activity he may overstep that time limit.

Before the Berengaria lifts anchor at Quarantine to proceed to her dock 5 miles away the prince and his *party will be transferred to a yacht,* which will take them to Glencove, on the north shore of Long Island, near which is the home of James A. Burden at Syoset, where the prince will stay for about two weeks. Thence he will go to Washington Saturday to take luncheon with the president.

**Polo and Dancing His Program**

After that his official duties will be over, and he hopes to spend the rest of the time wholly at play. The play will consist of some polo practice, visits to the international polo matches at Meadowbrook and dinners and dances at Long Island country homes.

Maj. Oscar N. Solbart, an American friend, who has made plans for the prince's contact with society, said today he did not know how many parties the prince would attend, but opportunity will not be lacking.

## NUGGET DEAL IS CONFIRMED AT THE COAST

### British Capitalists Said to Have Option at Price of Half a Million

VANCOUVER, Aug. 28.—The sale of the Nugget mine and the Mother Lode claims, Sheep creek, to British capitalists is confirmed in a statement today by James B. Noble, solicitor for the purchasers. The vendors are the Selkirks Mining company of this city.

C. D. Wilkinson, mining engineer of Whitehaven, England, has been making an examination of the Sheep creek property referred to, and was shortly expected back from the coast for a further examination, it was said in Nelson mining circles last night. The impression here was that the British interests in question were prepared to put some money into the company, but a published report at the coast has it that an option has been obtained, at $500,000.

Though projected a couple of years ago, the Selkirks Mining company did not actually incorporate till about four months ago. It took over the properties mentioned from Nugget 1923, limited, the last syndicate in control. The properties include the old Nugget, the old Mother Lode, long ago joined with the Nugget, and the east extension, acquired a couple of years ago from a group of Nugget shareholders called the Sheep creek syndicate.

This famous gold property, extensively worked at depth through the Mother Lode tunnel since the war, has been idle for the greater part of a year.

## STEAMER ARRIVALS

West Phalia, at New York, from Hamburg.

Metagama, at Glasgow, from Quebec.

Minnedosa, at Southampton, from Montreal.

Carmania, at Liverpool, from Montreal.

*Millionaire Socialist May Turn Ambassador*

LEON BLUM

Millionaire Socialist deputy in the French chamber, is mentioned as a *possible successor to Comte de Beau*fort de St. Aulaire as French ambassador to Great Britain.

## OLIVER CABINET SHUFFLES DECK OF PORTFOLIOS

### MacLean Shoulders Finance, and Sutherland the Railways; Hart Is Out

VICTORIA, Aug. 28.—First steps in a reorganization of the provincial cabinet was made today when Premier John Oliver announced the appointment of Hon. J. D. MacLean as minister of finance, to succeed Hon. John Hart, resigned. Hon. W. H. Sutherland, minister of public works, also takes the portfolio of railways, relinquished by Dr. MacLean.

In addition to his duty as minister of finance, Mr. MacLean will continue to act as provincial secretary, and administer the department of education.

Mr. Hart intimated to the premier some months ago his intention to resign to go into private business.

There will be other changes in the cabinet, it was intimated, but not before next month.

The reorganization just announced reduces the cabinet membership from eight to seven.

## GERMANS BECOME BRITONS BY ACT

### Citizens of German Southwest Africa Becomes British Unless Object

CAPETOWN, South Africa, Aug. 28.—(Canadian Press Cable, via Reuters.)—Wholesale naturalization of Germans to British citizenship is being effected under a bill which is passing the final stages in the union house of assembly. The bill relates to the mandated area formely known as German Southwest Africa, and stipulates that every male adult who is a European and a subject of a former enemy power domiciled in the territory, automatically becomes British, unless he signs a declaration within six months dis*avowing British naturalization.*

Only in the event of his return to Germany will his original citizenship be revived.

## *Yankee Fliers Postpone a Day; Icetickle Word*

**ON BOARD UNITED STATES SHIP RICHMOND, Icetickle, Labrador, Aug. 28.—Postponement of the flight of the United States army world fliers from Ivigtut, Greenland, to Indian Harbor, Labrador, until Saturday, was definitely decided today because of the unfavorable weather.**

## *Minister's Wife, Out of Asylum, Hangs Herself*

**MOOSE JAW, Sask., Aug 28.—Mrs. C. N. Baker, Stony Beach, wife of the Presbyterian minister there, suicided by hanging herself in a barn today. The woman was *in delicate* health, and had just returned from treatment in the Weyburn mental hospital.**

## *Veterans' Weekly Probe Still On; One Warrant Out*

VANCOUVER, Aug. 28.—The investigation into the defunct 'Veterans' Weekly football contest, which drew guesses with money from all over the province, is still under way, and arrests may yet be made, according to the police. A warrant was issued for a man named McLeod, who has left Canada.

## FOUR KILLERS WERE TO QUIT DEATH CELLS

### Two Bordeaux Guards Are Charged With Aid to Serafini Gang

### SIX OTHERS ARE SUSPENDED NOW

### Prisoner Reported Unusual Night Shadows; Serafini in Pigsty

MONTREAL, Aug. 28.—Liberation from Bordeaux jail of four of the six bandits who held up the Banque de'Hochelaga collection car in April last, looted it of $142,288, and killed its chauffeur, Henri Cleroux, was the real aim of the plot which was smashed when Giuseppe Serafini was detected making his way out of the prison early Monday morning.

Ramifications of the plot have been laid bare by the investigation ordered by the provincial government. Reliable information is to the effect that, had the get-away plans succeeded, Louis Morel, Frank Gambino and Leo Davis would have followed Serafini to freedom from "Death row," where they are awaiting execution October 24. The trio, it is understood, have been confined with Serafini in adjoining cells of one wing of the prison.

**Frank and Valentino Elsewhere**

Tony Frank and Mike Valentino are in another wing.

So far, two jail guards are under arrest and charged with conspiracy, while six more are under suspension until further notice. Jean Charpentier and Edmund Paul are the pair accused of having conspired from July 25 to August 25 to aid Serafini in escaping from the jail.

Both pleaded not guilty when arraigned, and were remanded until September 3 for enquette. Charpenter was held without bail, and Paul was allowed bail of $2000.

No. 13 played its part in wrecking the plot. A. B. Forget, then waiting trial before the juvenile court, was pacing Cell No. 13 just after midnight Monday, and discovered the escape of Serafini. He says he noticed shadows that seemed unnatural, and then banged on the door of his cell to attract the attention of the guard.

A few minutes later Serafini was found in a pig sty, covered with straw.

## REICHSTAG GIVES THIRD READING; FINAL TO COME

### Government Making Deal With Nationalists for Needed Votes

BERLIN, Aug. 28.—Seven hours of acrimonious and partisan debate in the reichstag concluded the third reading of the bills relating to the London reparations agreement today, after which is was decided to take the final vote at noon tomorrow.

The government is assured of the ordinary majority for the banking and industrial debenture bills which suffices for both these measures, and it is believed that the necessary two-thirds majority for the railway bill is also assured. Significant conferences have been in progress to this end throughout the day between Foreign Minister Stresemann and the leaders of the German Nationalist party, which, it is rumored in reichstag circles, has been promised admission into the present government in return for the support needed to ratify the London agreement.

It was observed that these negotiations were carried on in the chancellory instead of the conventional committee rooms in the reichstag building.

With the approach of the decisive balloting the Nationalists today exhibited only solid opposition to the Dawes laws; and there is likely to be a sharp division in the vote cast by its delegation, whereby the government will be vouchsafed the two-thirds majority needed to pass the railway bill.

## *Seven Killed When Train Strikes Auto*

TOLEDO, Ohio, Aug. 28.—Seven persons were killed and one child serious injured tonight when a Baltimore & Ohio railway train struck an automobile on a grade crossing at the southern limits of Ferrysburgh, a village in Wood county, 12 miles from this city, on the Dixie highway.

## MENINGITIS EPIDEMIC SPREADS TO TOTTORI

TOKYO, Aug. 28.—An epidemic of meningitis, which has already claimed 900 victims, has spread to Tottorio, where 231 cases have been reported, with 102 deaths resulting.

*He Addressed the Typos' Convention*

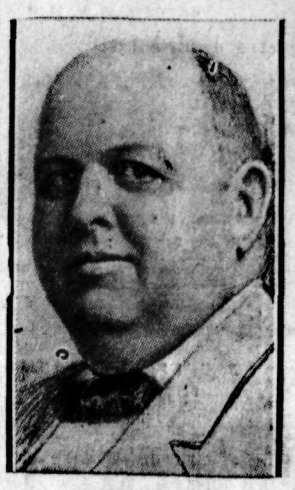

JAMES M. LYNCH

New president of the International Typographical union, added "weight" to the recent Toronto gathering.

## PRINCE BEATS TIME FOR HIS VOCAL QUARTET

### Adopts Left Jab Recommended by Instructor and Hits Britton

ON BOARD S.S. BERENGARIA, Aug. 28.—The Prince of Wales this morning, after he had had his exercise in the Berengaria's gymnasium, made a tour of inspection of the engine and boiler rooms of the steamer which is taking him on the first stages of his holiday in the United States and Canada.

During his inspection the prince looked at the huge boilers, the giant engines, and showed particular interest in the apparatus for spraying fuel oil into the furnaces. He chatted with many of the men who were hard at work beneath decks, asking them many questions. The prince was dressed in overalls during his tour.

There was a boxing exhibition on deck during the afternoon, but the prince was so busy with his preparations for landing in New York tomorrow afternoon that he took only a passing look at several of the bouts.

**Wants the Ponies**

The heir to the throne is welcoming the prospect of reaching New York and getting out to Long island for the polo. He also is looking forward to his meeting with President Coolidge, and the consummation of his holiday ideal in the freedom of his Calgary ranch.

Last night, during an impromptu concert by a band of singers on deck, Wales beat the time for a quartet in which he joined. He also took his talking machine on deck, and played the machine.

It was learned today that the prince had profited considerably by the urging of Mason, who is in charge of the ship's gymnasium, that the prince use his left hand in boxing. Mason has urged snappy lefts to the head. Today the prince carried out his instructions, and caught Mason napping, cutting the lip of the professional with a good left which had considerable voltage behind it. When a slight trickle of blood was seen, the prince immediately lowered his hands, and apologized to Mason.

## *Chinese Teller Gets Five Years; Horses, Woman*

**VANCOUVER, Aug. 28. — Five years in jail was the sentence imposed today on Tyson Goon, teller of the Chinese department of the Bank of Montreal, who pleaded guilty to the theft of $500. The evidence showed Goon was a heavy bettor on horse races and, in addition, had become entangled with a white woman though he has a Chinese wife and children.**

## *Ammonia Explosion Kills One and Puts Twelve Under Care*

**DES MOINES, Iowa, Aug. 28.—One man was killed and 12 persons injured, several perhaps fatally, when an ammonia tank exploded in a grocery here today. Everett Armel, a truck driver for the grocery was killed.**

**The injured were precipitated to the basement when the explosion ripped out the first floor of the building.**

## *Highway Tenders Will Be In When the House Meets*

VICTORIA, Aug. 28.—Hon. W. H. Sutherland, minister of public works, *announces tenders for the transpro*vincial highway will be on hand when the legislature opens, so all the members may secure information.

## NEW HURRICANE COMING NORTH; LINERS IN PERIL

### Freighter Nordfarer, With Skipper Lost, Hit by Wave Fifty Feet High

### LIGHTSHIP SNATCHED FROM HER STATION

### Schooner Doricas, Mastless, Is Towed to Port With Nine Survivors

NEW YORK, Aug. 28.—As a half-score gale-battered ships made port today with the storm-weary passengers and crews, wireless messages were warning all ships in this part of the Atlantic to be on the lookout for another hurricane which, from present indications, threatens to blow up a lusty sea, similar to that which recently wrought such heavy havoc on shipping.

"Tropical disturbance of considerable intensity is now central 60 miles southwest of St. Kitts island, in the West Indies, and is moving rapidly west-northwestward," read a weather bureau storm warning. Further advices were promised for early tomorrow.

**Eight Liners in Its Path**

Shipping officials, their minds relieved by the passage of the Sunday-to-Tuesday hurricane, which is now lashing out its fury somewhere near the arctic seas, fear that a number of big liners now in the central and north Atlantic sea lanes may run their noses squarely into the new storm giant gathering its strength in the south Atlantic. Among the ships several days out of this port are the Leviathan, Majestic, Cedric, United States, American Banker, Orduna, Ohio and President Roosevelt.

From South American ports still others much smaller, and therefore in greater danger, are on their way.

Of the half-score ships to make port today, the Danish freighter Nordfarer was the worst sufferer. Her captain was swept overboard by a wave breaking high over the vessel's deck 50 feet above the water. The boat was badly battered in her 36-hour fight with the gale off Hatteras, a fight which many times had the boat's decks under tons of water. She came into port with her flags half-masted.

Today's arrival brought the total number of ships to feel the storm's fury to a score. Others are expected tomorrow.

**Lightship Torn From Shoal**

Nantucket lightship, beacon guardian of the Nantucket South shoals, so much dreaded by navigators, parted her anchor cable in the terrific storm of Tuesday, and was forced to leave her station unguarded for 24 hours, according to word received at Boston tonight.

The steel ship, one of the most modern in the service, snapped the 1½-inch chain which tethers her to a mammoth anchor. Under her own power she made the shelter of Vineyard Haven, and waited there until the tender Anemone brought out a new cable. The lightship resumed her station on the shoals, 35 miles from Nantucket, yesterday.

**A Helpless Hulk**

A helpless hulk, the fishing schooner Doricas of Gloucester, with her captain missing and with both masts, her dories, rails and all loose gear carried away by the storm that swept the coast Tuesday, arrived at the port of Gloucester, Mass., today in tow of the Provincetown schooner Funchal. The nine remaining members of her crew brought with them a tale of being buffeted by wind and sea from Tuesday morning until early yesterday, after the craft had been stripped and disabled by the gale.

The Doricas was lying-to on George's banks, 50 miles off the coast, awaiting the storm, when she was struck by the first heavy sea. Capt. Joseph F. Silveria of Gloucester was swept overboard, and was not seen again. Domingo Nunes of Gloucester and Joseph Brown of Boston, members of the crew, were carried overboard by the same wave, but were

(Continued on page 2)

## The Weather

**The temperatures below are for the 24 hours ending yesterday afternoon at 5 o'clock.**

VICTORIA, Aug. 28.—Nelson and vicinity: Continued fine and hot.

| | Min. | Max. |
|---|---|---|
| NELSON | 52 | 87 |
| Victoria | 46 | 70 |
| Vancouver | 54 | 70 |
| Kamloops | 52 | 82 |
| Barkerville | 32 | 56 |
| Prince Rupert | 46 | .... |
| Estevan | 54 | 59 |
| Dawson | 32 | 54 |
| Calgary | 32 | 64 |
| Winnipeg | 52 | 78 |
| Portland | 54 | 78 |
| San Francisco | 52 | 64 |
| Seattle | 56 | 70 |
| Penticton | 54 | 87 |
| Grand Forks | 53 | 83 |
| Cranbrook | 48 | 84 |
| Kaslo | 51 | 86 |
| Edmonton | 46 | 60 |
| Prince Albert | 42 | 64 |

# Leading Hotels of the West

*Where Superior Accommodation May Be Obtained*

**The Hume**

*George Benwell, Proprietor*

**The Premier Hotel of the Interior**

AMERICAN PLAN RATES $3.50 to $5.00

Rooms with Running Water and Private Baths.

Headquarters for all Travelling Men, Mining Men, Lumber Men and Tourists.

ROTARIAN HEADQUARTERS

*SPECIAL SUNDAY DINNER $1.00*

THE MOST COMFORTABLE ROTUNDA IN THE CITY.


HUME—Mrs. W. A. Ward, Procter; Miss Annie Campbell, Procter; Mr. and Mrs. S. Stonehouse, Dundas, Ont.; R. J. C. Smith, Victoria; Mr. and Mrs. C. A. Butler, Penticton; S. G. Hamel, Fernie; S. H. Jacoby, Toronto; W. Marchbank, Victoria; Michael Dumont, Bridesville.


EUROPEAN PLAN Daylight Sample Rooms for Commercial Men.

# Hotel Strathcona

Once You Get Acquainted With the Strathcona
YOU WILL STOP AT NO OTHER

First-Class Lunch Room in Connection. All White Help.



# Savoy Hotel

Newly Remodelled

Completely furnished with the best of everything

For Your Comfort

J. A. KERR, Proprietor. Corner of Baker and Falls St. 2 Blocks from Depot.

—LET'S STAY at the SAVOY—

Steam Heated—Hot and Cold Running Water—European Plan.


SAVOY—Mrs. T. R. Swanson and family, Castlegar; Mrs. T. McNeish, Murry McNeish, Mrs. Morley, Monte Morley, G. S. Henderson, Slocan City; H. H. Perkins, Kaslo; Jack Rogers, Rossland; U. S. Lewy, Seattle; H. Pickles, Vancouver; E. Almont, Barons, Alta.; G. Andereson, Vancouver; J. Stokes and wife, Calgary; Lars Halbrist, J. Johnson, A. Loomer, Vancouver.


**Queen's Hotel**

Steam Heated Throughout. All rooms with hot and cold running water. In center of business distr... Our motto is "We aim to please."

A. Lapointe, Prop.


QUEENS — C. Bridge, Walterville, Wash.; Mrs. S. Walley and family, Trail; Mrs. O. Francen and family, Trail; T. Gordon, Calgary.


**STIRLING HOTEL**

715 Vernon Street East. Steam heated. Hot and cold water. We are here to serve you. P. H. BUSH, Prop.

**SHERBROOKE HOTEL**

Near C.P.R. Station. Rooms at Reasonable Rates H. DUNK, Proprietor.

**THE MADDEN HOTEL**

T. MADDEN, Prop. Steam-heated Rooms by the Day Week or Month. Every Consideration Shown to Guests. Cor. Baker and Ward Sts., Nelson.


MADDEN—A. C. Grant, M. Johnson, Kelowna; D. Hollinger, Kimberley; T. B. Moran, Salmo; P. McCicker, Slocan City; J. S. Nixon, Trail; D. McPhee, Procter; Omar Jeru-Ross' Spur; J. Mullihon, Grand Forks; W. P. Riddall, Grand Forks; S. T. Bunkerman, Spokane; E. G. Wells, Waneta; C. Madden, Shoreacres; A. Lewis, Vancouver; W. Wallace, Northport.


## Summer Resorts

WHERE THE FISHING IS GOOD

**OUTLET HOTEL**

PROCTER, B.C.

Fishing, Boating, Bathing, Golf Tennis Courts. Fishing Tackle Supplied. Grocery Store in Connection.

W. A. WARD, Proprietor. Day, $3; Week, $17 to $19. Special Monthly Rates.

**THE LAKEVIEW HOTEL**

Mrs. Mallette & Son, Proprietors. Nice, warm, comfortable rooms at reasonable rates. Open day and night. Corner Hall and Vernon Streets.

**KOKANEE**

KOOTENAY'S FLOATING HOTEL and SUMMER CAMP

Deanshaven, B.C.

Dining Room Open to Non-Residents. Rates $2.50 a day up. Write for particulars.

OCCIDENTAL HOTEL

A. C. TOWNER, Proprietor. The home of plenty. Fifty rooms of solid comfort. We serve the best meals in Nelson. It's the cook.

**NEW GRAND HOTEL**

616 Vernon St., East. Only brick hotel in city. Steam heated, hot and cold water. European and American plans.


NEW GRAND—G. Sthwinke, Salmo; Mable Loom, Spokane; A. W. Anthony, Meadows; A. Smith; P. Anderson, Trail; F. S. Anderson, Trail; Miss A. G. Nichols, Argoyne, Scotland; Mrs. S. Waters, Vancouver; Mrs. Walter Townsend; J. Sheldon, Creston; W. Loughren, Vancouver.

# PRINCE TO LAND AT NOON TODAY

## Tomorrow a Special Train Will Take Him to Washington for Lunch

WASHINGTON, Aug. 28.—The itinerary for the visit of the Prince of Wales to Washington from London was made available here today. According to the announcement, the prince will land in New York from the Berengaria about noon tomorrow, and will go directly to Glencove. He will leave New York on his special train Saturday morning, and arrive in Washington about noon.

In the White House, luncheon, described as "very informal," will be held, only the members of the Coolidge family, and a few officials from the embassy, being present.

The prince will return to Glencove on a special train Saturday afternoon.

LONDON, Aug. 28.—The Canadian National railways have opened an office in Belfast to facilitate passenger traffic between Ulster and Canada.


**FREE RADIO SET**

GUESS how many Collar Buttons ARE on Display in Our Window. WE intended to put this CONTEST on during quiet times IN Summer, but we had NO quiet times; so we have DECIDED to give the Young Folk A CHANCE While Getting Ready FOR School. Guess Up, Boys!

Madden Block — Bors Clothes — CHARLES MORRIS COMPANY — MEN SUITED — Ward Street

## Nelson's Best Cafes

**THE GRILL**

Is Closed for a Short Vacation

**ROYAL CAFE**

Classic Restaurant Refinement and Delicacy Prevails OPEN DAY AND NIGHT Luncheon, 11:30 to 2 ..... 35c Special Dinners, 5:30 to 8 ..... 35c We Specialize in Chop Suey and Noodles.

**THE STANDARD CAFE**

320 Baker Street, Nelson, B.C. OPEN DAY AND NIGHT 11:30 to 2:30, Special Lunch.. 35c 5:30 to 8:00 p.m., Supper ... 35c Phone 154

**THE L. D. CAFE**

Finest-equipped restaurant in the city. OPEN DAY AND NIGHT. SPECIAL—Ice cream, soda water and hot drinks. Nice, clean, furnished rooms; hot and cold water. We cater to private parties.

**ELECTRIC CAFE**

507 Baker St., Nelson, B.C. Open Day and Night. Excellent Meals, Quick Service. Everything cooked by electricity. Luncheon, 11:30 a.m. to 2 p.m., 35c Supper, 5:00 p.m. to 8 p.m., 35c Special Sunday Turkey Dinner, 50c plate. Phone 450

**PARIS CAFE**

Will Open for Business on Monday, August 4. Next to Tremont Hotel. Meals 35c. Breakfast 6 to 12 a.m.

THE **Maple Leaf Confectionery** 608 BAKER ST. Waffle Shop in Connection. J. ANDERSON, Prop.


## HER BEAUTY CAUGHT THE JUDGES' EYE

MISS CHRISTINA MARCH

Was judged to be the prettiest girl at the Danforth business men's picnic in Withrow park, Toronto. The prize was a $10 gold piece.

## BEAVERBROOK BOYS TO BE CANUCKS

Accompanying Lord Beaverbrook on his late Canadian trip were his two sons, Max, the youngest, on the left, and Peter, whose red hair the camera does not show. They are aged 14 and 12 years respectively, and are said to be expert golfers for their years. Lord Beaverbrook is bringing them up as Canadians.

# SINGLE BOARD TO CONCILIATE TELEGRAPHERS

## Unions on Both Systems Choose Simpson; Both Companies, Phippin

OTTAWA, Aug. 28.—(By Canadian Press)—James Simpson of Toronto has been nominated by the Commercial Teleghaphers of both the Canadian Pacific and the Canadian National Telegraph companies, as their representative on the board of conciliation which will investigate the dispute between the telegraphers and the companies.

The two companies have selected F. H. Phippen, K.C., also of Toronto, as their representative.

The two boards, therefore, will be identical in personnel, insofar as representatives of the employers and employees are concerned. Mr. Phippen and Mr. Simpson will confer to select a chairman, but if they fail to agree the minister of labor will make the appointment.

**Ask Forty-five Per Cent Raise**

The demands of the commercial telegraphers employed by the Canadian Pacific may be summarized under four heads, as follows:

1. Equal wages for Morse and automatic telegraphers.
2. Standardization of percentages ratings over the entire system on a basis outlined in a proposal made to the company.
3. Standardization of clerical wage scale on the basis outlined in a proposal made by the operators to the company.
4. Recognition of the union, and establishment of the union shop principle.

The men are asking for an increase of approximately 45 per cent in wages. On the whole, the Canadian Pacific Telegraphs is asking for a decrease of 5 per cent in salaries, and changes in working conditions which will result in decreased operating expenses of the company.

# NEW HURRICANE COMING NORTH; LINERS IN PERIL

(Continued from page 1)

swept back aboard the craft by the next sea.

**Water Deluges Hold**

Early both masts were snapped off, all the Doricas' boats, fishing gear and rails carried away, her auxiliary engine disabled by the deluge of water into her hold, and her rudder rendered useless. From 11:30 Tuesday morning she drifted before the storm until the wind had abated in the early hours of Wednesday morning.

At 2 o'clock Wednesday morning members of the crew of the Funchal heard the fog horn which the crew of the Doricas was sounding as a signal for help. Putting about, Capt. Louis Sears picked up the wrecked craft. The trip was to have been the last of the season for Captain Silveria.

## *Fifteen Witnesses in Housemaid Probe; Body Now Exhumed*

VANCOUVER, Aug. 28.—Fifteen witnesses are to be called Tuesday, when the public inquiry into the death of Janet Smith, Point Grey nursemaid, found dead in the residence of F. A. Baker, is to be opened. The body was exhumed today.


# School Hose

BOYS' AND GIRLS'—Strong Black Cotton. Per pair ..... 25¢

**New Skirts—**

Combination Box and Knife pleat. All-wool.
Crepe Armure ..... $4.75
French Crepe ..... $7.50
This is a second shipment.

**New Hats and Coats—**

Are much admired. See them.

**Sports Flannels—**

56 inches. All-wool.
Plain colors, yard ..... $2.25
Fancy Checks, yard ..... $3.25

**Nelson Dry Goods Co.**

*LADIES' WEAR SPECIALISTS*


# KING DECLARES TIDE IS TURNED

## Majority of Canadians Recently Gone to States Have Returned Again

PETERBORO, Ont., Aug. 28.—Addressing an audience here tonight estimated at 15,000 people Rt. Hon. Mackenzie King impressed upon his hearers that he could not see "how any citizen of a country favored as this Dominion is above any other country in the world can be other than an optimist. We have beauty and wealth, and must make the most of it by making the most of ourselves and our country."

Referring to immigration the premier said the present government found all the immigration macrinery at a standstill when it assumed office. It was impossible to accomplish much in a year. "Like the seed you sow, it takes time."

**States Looked Attractive**

Pointing out that the United States experienced a great boom after the war and limited by legislation immigration except from Canada and Mexico, the speaker remarked that at a time when the Dominion labor markets were overfilled it was only natural that there should be a temporary migration to the United States. There had always been that flow, more or less.

The figures of the department of immigration indicated that out of every 100 Canadians going to the United States 60 came back, and that during the months of April, May, June and July more than 18,000 returned to this country. That was just the period since the inauguration of the tariff changes alleged to have caused people to go out of this country.

# France Appoints Former Premiers League Delegates

PARIS, Aug. 28.—The French cabinet today appointed as France's chief delegates to the coming assembly of the League of Nations, Aristide Briand, former Premier Leo Bourgeois, former president of the council of the league, and Paul Boncour, deputy and Socialist leader.

Louis Loucher, Henri de Jouvenel, and Senator Maurice Harraut, all former ministers were appointed as alternatives. Leon Jouhaux, president of the French Federation of Labor. Deputy Georges Bonnet, and E. T. Cashin, secretary of the Federal Union of War Veterans, were named as assistant delegates.

# HOSPITALS MEET IN CONVENTION

## Twenty-five Institutions Are Represented at Victoria Gathering

VICTORIA, Aug. 28.—More than 50 delegates, representing about 25 of the present hospitals in the province, 50 of which are members of the association, are taking part in the annual convention of the British Columbia Hospital associati... which opened here his morni... Illness prevented President Chai... Graham from attending, and Geo... Hadden, first vice-president of Va... couver, called the meeting to ord...

In addition to the presidential a... dress, the meeting received a nu... ber of reports, and made arran... ments for its program during t... meeting.

Interesting details of the assi... ance given by the women's auxil... ries to their respective hospit... were received, and the work of t... organizations were approved.


FIRST IN THE SUMMER vacaion kit, put a bottle of CHAMBERLAIN' COLIC and DIARRHOEA REME... Invaluable for sudden and seve... pains in stomach and bowels, cram... diarrhoea. When needed—worth ... times the cost for single dose.

**Clear The Pores Of Impurities With Cuticura Soap**

Soap, Ointment, Talcum sold everywhere.

**PILES**

Cured by my painless method without surgery. Cure by office treatment confidently guaranteed. Rectal diseases only. Booklet and examination free.

FRANK ROSE, M.D. Fernwell Building Spokane

**FLY-TOX Kills Mosquitoes**

Also Flies, Moths, Bed Bugs, House Ants, etc. Harmless to humans and animals. Pleasant odor. Won't stain wallpaper and fabrics. Easy to use. No dirt or dust.

8 Oz. ..... 50 32 Oz. ..... $1.25
16 Oz. ..... 75 128 Oz. ..... 4.00

Mouth Sprayer FREE
Improved Hand Sprayer ..... 60

Sold by Grocers, Druggists, Department Stores and Hardware Dealers.

Manufactured by W. R. Beaty & Co. Ltd. Vancouver, B. C.

Developed at Mellon Institute of Industrial Research by Rex Fellowship.

Money Back if It Fails to Kill 73¢


## THE GUMPS—SWEET DREAMS

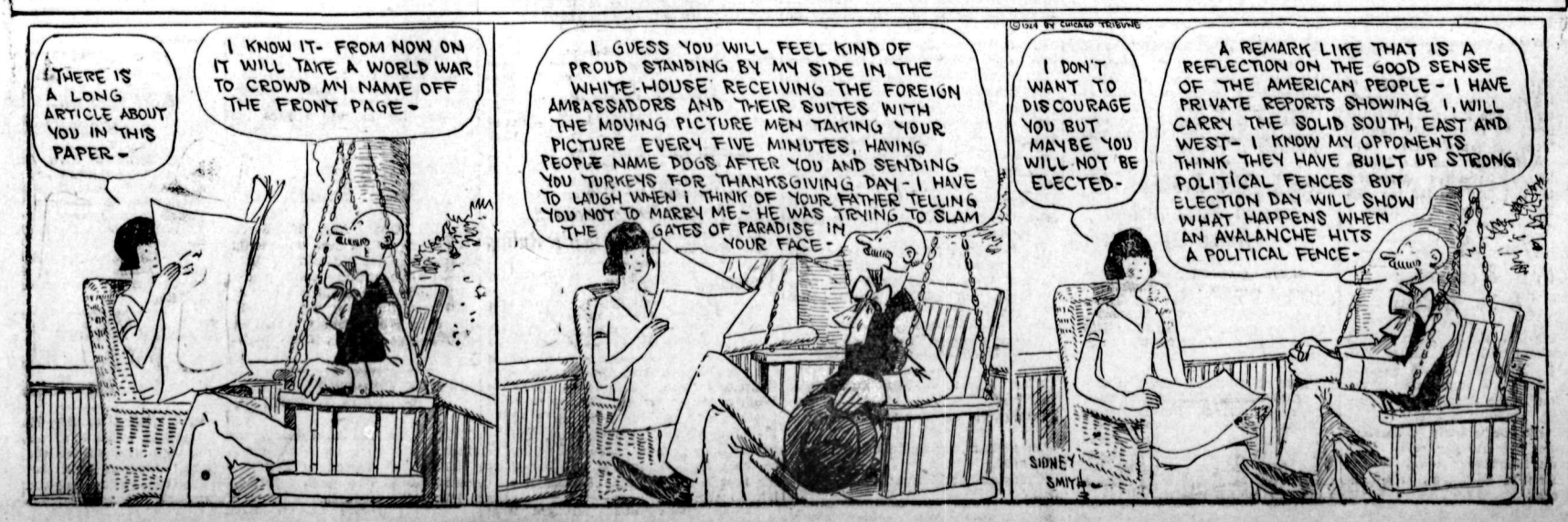

Best copy

927



# SLANDER

By HAZEL DEYO BATCHELOR

Copyright, 1924, by Public Ledger Company.

Miriam Folwell, a young business woman, has an episode in her life which, although innocent, has caused scandal. She has almost forgotten it when a year later she becomes engaged to Anthony Breen, and then out of the past comes a woman who knows all about the episode and proceeds to make trouble. Anthony believes the worst, but offers to marry her anyway. Miriam, with her dream of love ever, refuses and, although Anthony tries to get in touch with her later, she succeeds in avoiding him. She has accepted an offer from her firm to go to Europe, and on the steamer meets Warren Holmes, the man who is responsible for everything.

CHAPTER XLVI.

## "I Loved You"

WHY did he look that way? It was not an expression of anger, rather one of intense hurt, and his face was so white that it terrified her.

"I loved you," he said finally. I think I must have loved you from the first, but I knew that you didn't care for me that way. You were always unaware of me. I could not reach you, and that night when I asked you to marry me, it was not to save you from a sorry predicament; it was because I wanted you. Do you remember that I told you so then?"

"Yes, but I didn't believe you," Miriam whispered the words.

"Well, it was true. Then you ran away, and I came to the city and searched for you, but I couldn't find you. That's all, excepting that I didn't think of that night at the inn as a serious thing. I thought you attached too much importance to it. It wasn't until we reached the Pine Notch hotel, and I saw the way people treated you, that I realized how you would suffer. He was silent, and Miriam, whose anger had died away, sat very still thinking. Then, all of a sudden, she burst out laughing. The situation was funny, tragically funny.

"Why do you laugh?" he asked tensely.

"Why. Oh, because I was thinking how funny it would have been if I had cared for you."

"Funny, why?"

"Don't you see? If I had cared, and we had been thrown together that way, how foolish I would have been not to have taken advantage of the situation. It wouldn't have mattered, people believed the worst anyway. As it is, I'm paying for something that never happened."

"You don't mean that. You're just hurt, bitter."

"Perhaps you're right. But at least it's over now, and I'm going to try to forget all about it."

She extricated herself from her steamer rug and stood up, and Holmes, too, rose to his feet. For just a moment they stood facing each other, and then Miriam held out her hand.

"Please don't feel that I am not appreciative of what you have told me. You see I didn't know that you cared."

His fingers closed over hers, but as he looked down into her face he could not read what was going on in her thoughts. There was something about her attitude that dismissed him, gave him the feeling that this was the end, that she did not want to see him again.

She confirmed his thought by her next words.

"This is good-by. There is nothing that we two can bring each other, you know."

And he did not argue with her. He merely bowed over her hand, and then turned on his heel and left her. But he did not despair, not by any means. Fate had thrown them together in a strange fashion and this could not be the end. Of course, she had mistaken his meaning. She had taken for granted the fact that, although he had once cared for her, he did not love her now. What a child she was still, so young and so embittered. And what kind of a man had been loved by her? He must have been rather a poor specimen to have had the right to hold her in his arms, to know the touch of her lips, and then not love her in spite of anything she might have done.

"Even if she had told me of a real episode in her past," ran his thoughts, "it wouldn't have made any difference in my feeling for her. She is a rare woman, the kind of a woman men never forget. I'd like to meet him. I'd like to see the man who could love her and give her up. Perhaps I'll have that good fortune some day.

(Tomorrow—Building Anew.)

## Attend Yahk Dance; Later, Police Court; Three Men Pay Up

Edward Kelly, Fred Chambers and William Baum all attended a dance at the mill hall at Yahk on August 17, and all appeared before Justice of the Peace E. A. Lythgoe next morning.

Edward Kelly and Fred Chambers were charged by the provincial police with being intoxicated in a public place, and had been arrested in the public road near the hall by Constable W. A. Walker. They pleaded guilty, and were fined $25 and costs or 14 days' hard labor. Both men paid the fines.

William Baum was arrested for causing a disturbance in a public place by using obscene language and swearing.

He also appeared before Mr. Lythgoe, August 18, charged under Section 238 of the Criminal Code of Canada, and pleaded guilty. He received the same sentence, and elected to pay the fine of $25 and costs.

## Iceland Tremors Are Followed by a Big Tidal Wave

LONDON, Aug. 28.—A violent earth tremor of two seconds' duration was felt in Iceland Tuesday evening, according to a Havas news agency dispatch from Copenhagen. The shock was especially strong at Reykjavik and Hornafjord, and was followed by a tidal wave.

Clean to handle. Sold by all Druggists, Grocers and General Stores

Pay Cash for Cash Classified Adverising

If you are inserting a Classified Ad for one week you should pay for it, cash in advance. The cash rate in such a case is one cent per word per insertion. If you do not pay cash, the rate is 1½ cents per word per insertion.

It means a saving of 50 per cent.

*To Insert a Classified Advertisement, Phone 144 (Two Lines), Call or Write*

The Daily News Classified Dept.


# FRESH SURVEY CHURCH UNION FOR KOOTENAY

## Presbytery Meeting at Nelson Makes New Recommendations

## ASK ALL CHURCHES TO REPORT VIEWS

## Jubilee Plans for Celebration Next June Are Also Discussed

When the Kootenay presbytery met in St. Paul's church yesterday afternoon under Moderator Rev. E. W. Mackay of Cranbrook, two important recommendations dealing with church union were passed unaminously, and reports of the general assembly held at Owen Sound in June were heard.

The first recommendation was that all churches in the union should be allowed to appeal to the presbytery for assistance or guidance; the second, that the cooperating committees of Presbyterian and Methodist churches throughout the union should take a fresh survey of all the fields, and report their view of the general situation as far as the union was concerned to the presbytery. The churches will be privileged, according to the terms of the Church Union act, to decide whether or not they will come into union between the dates of December 10, 1924, and June 10, 1925.

The report of the general assembly commissioners, by Dr. J. G. Shearer, Ottawa, Rev. E. W. McKay, and J. J. Bell, Ottawa, was read at the meeting. This report dealt, in part, with the plans of the assembly to commemorate the jubilee year of the Presbyterian church in Canada next June, in the various churches. It stated that a committee was appointed at the meeting of the assembly to gather the facts in connection with the church's 50 years, into a publication.

A home missions report was read by Rev. M. C. Campbell of Kaslo.

**Two Manses Asked**

Two new manses are to be built in the near future, the application for funds having gone forward to Toronto headquarters through the presbytery yesterday. One of these will be in the Waldo district, probably at Elko, and the second in the Greenwood district, and it is expected this will be built at Greenwood.

The convenor reported on the budget for 1924, and also on allocations to the various congregations for the budget of 1925.

The question of the status of deaconesses in the church was discussed, but a decision deferred for the present.

Another question discussed was that of Lord's Day observation, and a deliverance upon it was also postponed for the present.

Those present at yesterday's meeting were the moderator, Rev. E. M. MacKay, Cranbrook; Rev. J. T. Ferguson, D.D., Calgary, superintendent of missions; Rev. F. R. G. Dredge, Nelson; Rev. H. W. Stevinson, New Denver; Rev. W. F. Burns, Fernie; Rev. W. R. Walkinshaw, Greenwood; Rev. A. Wilson, Trail, and Rev. M. C. Campbell, Kaslo.

The next meeting of the presbytery will likely be held in October.

# FORD OPTIMIST UPON DOMINION OF THE FUTURE

## White Coal Age Is Coming; Canada Will Stop Import of Fuels

ST. CATHARINES, Ont., Aug. 28.—Henry Ford, passing through this city on the Welland canal aboard his yacht, gave a lengthy interview here today.

Mr. Ford declared that with the incoming population there could be no holding back Canada, and dire things would never happen on this continent because the basic stock of the population was "the best in the world."

"The time is coming," he said, "when Canada will no longer import coal from the United States. The white coal age is coming rapidly. Even the water falling over there (pointing to the canal waste water) should be utilized for power development."

**Welland Power First Step**

Mr. Ford also expressed a strong opinion that the new Welland ship canal would be the natural forerunner of the development of the St. Lawrence, and Canada would not derive the full advantage of the new canal unless the St. Lawrence waterway was made passable for larger craft.

"The price of wheat is fictitious," he declared. "If there was a shortage of wheat in the world the large accumulation at Montreal would quickly be in transit. Gambling operations are the cause of the present price, not an actual world shortage."

Mr. Ford was optimistic as to the business outlook on the continent, and stated that his firm would adopt the policy for the winter, of steady production. "If the industrialists keep sane they will do the same thing. Optimism just now is good business."

A man never realizes how old-fashioned his clothes are until he beholds his son's glad rags on his return from college.

# JUDGE GRANTS APPLICATIONS

## Order for Sale of Land for Mrs. Morrison; Letters Probate Issued

When Judge J. R. Brown of Grand Forks held supreme court chambers here Tuesday, he heard two applications. The first, made by J. O'Shea of O'Shea & Irving, was for an order of convenance of lands, under the Infants act, in the matter of the estate of the late Dr. F. D. Morrison. This application was made on behalf of Mrs. F. E. Morrison, in order that she might sell some land at Columbia Gardens, belonging to the estate.

The second application, made by Eric P. Dawson of Brown & Dawson, was for letters probate in the estate of John Hilliard Wereley of New Denver. The executors are Wereley Rupert and Anthony Shilland, New Denver.

Both applications were granted by Judge Brown.

# POPE APPOINTS CALGARY BISHOP HAMILTON SEE

## Bishop McNally Prince Edward Islander; Distinguished Career

ROME, Aug. 28.—The pope has appointed John Thomas McNally, bishop of Calgary, to succeed the late Rt Rev. Thomas Joseph Dowling in the bishopric of Hamilton.

CALGARY, Aug. 28.—Rt. Rev. John Thomas McNally, bishop of Calgary who succeeds the late Rt. Rev. Thomas Joseph Dowling in the bishopric of Hamilton, was born June 24, 1871, at Hope River, Prince Edward Island. In his early childhood his parents moved to Summerside. In 1896 he completed his high school studies in that town, winning a scholarship and the governor-general's silver medal, the first prize for general proficiency. This scholarship entitled him to a course in Prince of Wales college, Charlottetown, from which he graduated in 1889 with an honor diploma, a first-class teacher's licence and the governor-general's silver medal. In 1892 he won the degree of bachelor of arts and licentiate in philosophy at the University of Ottawa.

**Studied at Rome**

He was sent to the Canadian college, Rome, in October of the same year, by the late Archbishop Duhamel, to study for the priesthood as a subject of the diocese of Ottawa. There, studying at the schools of propaganda, he secured in 1892 the degree of doctor of philosophy and in 1897 that of doctor of theology. He was ordained to the priesthood by the late Cardinal Casseta in the archbasilica of St. John Lateran on April 4, 1896.

On his return home he served for more than two years as curate in St. Patrick's church, Ottawa. Ill health, however, compelled him to seek a milder climate, and in February, 1900, he went to Portland, Ore., where, as secretary to Archbishop Christie and pastor of the cathedral, he remained until the autumn of 1903, when he returned to Rome for a further period of study.

In December, 1905, his health being fully restored, he returned from Rome to Ottawa, and was appointed to the parish of Old Chelsea, Que. While there he was, in September 1909, called to Quebec to act as notary to the first plenary council held by the church in Canada.

In May, 1911, he was transferred to St. Mary's church, Almonte, Ont., where he was still laboring when, on April 4, 1913, he was named first bishop of the newly created diocese of Calgary. On the first of the following June he received episcopal consecration in the chapel of the Canadian college, Rome, at the hands of the late Cardinal Falconio, assisted by Bishop Emard of Valleyfield, Que., new Archbishop of Ottawa, and the late Bishop Fraser of Dunkeld, Scotland, and on July 27 took possession of his see.

# Dominion Live Stock

WINNIPEG, Aug. 28.—Receipts, 1500 cattle, 150 calves, 1000 hogs and 150 sheep.

Steers—Choice, $5 to $5.75; good, $4 to $4.75.
Butcher heifers—Choice, $4 to $4.75; good, $3 to $3.75.
Butcher cows—Choice, $2.75 to $3; good, $2.25 to $2.75.
Bulls—Good, $2 to $2.50.
Oxen—Good, $3 to $3.25.
Stocker steers—Choice, $3 to $3.50; good, $2 to $2.75.
Stocker heifers—Choice, $2.25 to $2.75; good, $1.50 to $2.
Feeder steers—Choice, $3.50 to $4; good, $2.50 to $3.25.
Calves—Choice, $5 to $5.50.
Hogs—Select bacon—$9.90.
Lambs—Good, $8 to $9.50.

**Calgary Receipts**

CALGARY, Aug. 28.—Receipts today were 259 cattle, 115 calves, 473 hogs and no sheep.

Cows—Fair to good, $2.65 to $3.
Calves—Good, $4 to $4.25.
Feeder steers—Fair, $3.25 to $3.40.
Stocker steers—Fair, $2.75 to $3.25.
Hogs—Thick smooth, $9.25.

## Detectives Appeal to Commissioners From Chief's Ruling

VANCOUVER, Aug. 28.—Detectives Shirley and Knox appealed to the police commission today against the finding of the police chief which blamed them for negligence in the drug store holdup fiasco where two men held as suspects were proven at trial by two customers in the store at the time not to have been the bandits concerned. The chief ruled that the detectives should have known the evidence possessed by these witnesses before making the arrests and bringing the case to court.

The commission left the matter over until affidavits are secured.

The White Indians brought from Panama to New York have been shipped to their discoverer's farm, overcome by the native wild existence

## PRINCE'S PARTY USES CANADIAN CARS

At the opening of the new dry dock at Southampton, the Prince of Wales used nine Oshawa-built cars to transport himself and party. This is the first time that any but English cars have been used by British royalty in England.

## AIRPLANES IN FLIGHT PICK UP MESSAGE BAGS

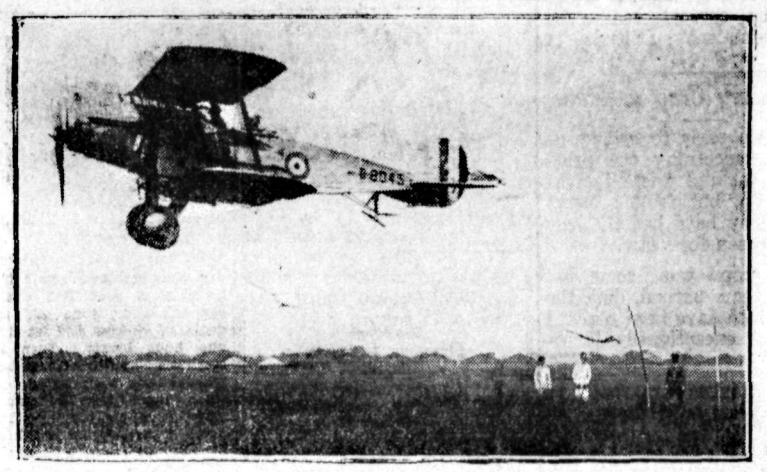

English aviators are now practicing at Farnborough a new service method of speeding up communications, by picking up message bags from the ground. The above photo shows an airplane just after picking up a message bag suspended between two posts on the ground. The bag was picked up by a hook dangling from the airplane itself.

## British Engine Men May Organize Wives on Canadian Lines

LONDON, Aug. 28.—The Locomotive Engineers and Firemen's union is considering the establishment of an auxiliary society for the wives and daughters of the members. Secretary James Bromley maintains that such organizations have been in existence in Canada and the United States for many years.

"In times of struggle with employers, an understanding body of women can be of tremendous assistance," he said.

It's easier to tell how a thing ought to be done than it is to make good when you try to do it yourself.

THE Goodyear Selected Dealer offers you all the choice you could possibly want in tires. He represents the complete Goodyear line. No matter what price you want to pay—whether you want the world-famous All-Weather Cord with its long mileage and supreme road-grip, or the Wingfoot Cord second only to the All-Weather in road-grip but lower in price, or if you want to invest still less in your car and use fabric tires—the Goodyear Selected Dealer offers you Goodyear quality and Goodyear value in a complete range.

He is one of 2500 dealers selected from the 10,000 in Canada as best able to sell tires at a small margin of profit and yet give valuable service. Get to know him.

*Goodyear means Good Wear*

GOODYEAR MADE IN CANADA

NELSON TRANSFER CO., Limited

Is the Goodyear Selected Dealer for Nelson and District

COR. VERNON AND STANLEY STREETS. PHONE 35

UNION GARAGE

D. PRIORE, Prop.

TRAIL, B.C.

Selected Goodyear Dealer

GOODYEAR TIRES ARE HANDLED IN SALMO AND DISTRICT BY

M. C. Donaldson, Salmo, B. C.

## THE DAILY NEWS

Published every morning except Sunday by The News Publishing company, limited, Nelson, B.C.

Business letters should be addressed and checks and money orders made payable to The News Publishing company, limited, and in no case to individual members of the staff.

Advertising rate cards and A.B.C statements of circulation mailed on request, or may be seen at the office of any advertising agency recognized by the Canadian Press association

SUBSCRIPTION RATES

| | |
|---|---|
| By mail (country) per month | $ .60 |
| Per year | 6.00 |
| By mail (city) per year | 13.00 |
| Outside Canada, per month | .75 |
| Per year | 7.50 |
| Delivered, per week | .25 |
| Per year | 13.00 |

Payable in Advance

Member Audit Bureau of Circulations

FRIDAY, AUGUST 29, 1924


## MacDonald's Attitude on Disarmament Is Reassuring

Ramsay MacDonald's declaration on disarmament is reassuring.

Great Britain has carried out its duties under the Washington agreement, but it does not intend to go any further unless other nations will go with it.

To take any other position would be lunacy, but it is nevertheless reassuring that Mr MacDonald should have scotched the disquieting rumors which had been current concerning his government's attitude at Geneva.

## The Cherry Crop a Winner

It is too early to make predictions concerning the probable market and prices for the apple crop, but fruit growers of Kootenay have had the best cherry season for years.

The crop was somewhat smaller than normal, but the prices which have been realized have been exceptionally favorable.

Final returns are not yet available, but both the aggregate sum involved in the cherry crop and the average price per crate will probably astonish those who have not been in close touch with shipping and marketing conditions.

Kootenay's late cherry crop is usually a winner.

## The Necessity for Logic

G. K. Chesterton, that versatile writer on so many topics, believes that there is no good reason why people should not be taught philosophy, or, at any rate, logic. If they read the daily papers, he says, or hear the ordinary political speech, the thing that strikes one most is the perpetual breakdown of the reasoning faculty, the confusion of ideas and the contradiction at the end of what was said in the beginning. There are the ordinary obvious falacies that everybody who has read anything about logic ought to see through. "If," says Mr. Chesterton, "they can have a religious and moral education, as they ought to have, they might also have an intellectual education that would enable people to find out the truth of philosophy and religion by using their brains."

## The Lighter Side

Readers of The Daily News contribute many of the best items to this colmun. Just sign your name or initials, or nom-de-plume, and *send in your brightest ideas.*—Editor, Lighter Side.

Once fright made hair stand on end; now it's curl papers or something.

—o—

**Alas! One thing you can't get vaccinated against is the itch to pass the other car.**

—o—

Well, we are progressing. We think up more impressive words to call alienists.

—o—

About the only proof that friends love you for yourself alone is an empty cellar.

—o—

When the big boss keeps looking at his watch, he maybe worrying about output, but it is more probable he is thinking about golf.

—o—

We still have people who "can't afford it," but that doesn't seem to cramp their style.

—o—

There is little difference. In cheap hotels you listen to the soup and in the swell ones you listen to the celery.

—o—

The objection to an open mind is that it doesn't seem able to keep a conviction from slipping out.

—o—

It would be a nice custom for tenants to move each time they finish paying for a house.

—o—

**It is very refreshing at times to find children who don't correct their parents in public.**

—o—

Feminine philosophy: More house; more dust.

—o—

A "center of culture" is a place where one can do the necessary lawn mowing with the scissors.

—o—

Touring is a pleasure if there is a ditch handy when you meet one of these houses on wheels.

—o—

Friends are queer people who think you should take more exercise.

—o—

Correct this sentence: "Sure, Mike," said he to his spouse; "I locked every window."

## Twenty Years Ago

(From The Daily News, Aug. 29, 1904.)

T. H. Rankin, president of the trades and labor council, has a monkey, and a Jap monkey at that. He will exhibit the monkey, and the bulldog that was blown up the other day, at the fall fair.

* * *

There are a number of loose horses that roam the streets at night, making a disturbance by trotting on the sidewalks. Where is the poundkeeper?

* * *

A special meeting of the Odd Fellows and ladies who intend to join the Rebekah lodge, which is to be formed in this city Wednesday, will be held in the Odd Fellows' hall tonight.

* * *

Improvements have been commenced to increase the capacity of the West Kootenay Power & Light falls. Clearing the channel will be the main task, as the increase in the flow of water will add to the power.

* * *

James Meighan of the Office, who has been under the weather for several days, is much better and able to be out again.

## Ten Years Ago

(From The Daily News, Aug. 19, 1914.)

Dr. J. T. Ferguson, superintendent of home missions of the Presbyterian church, was in Nelson part of this week.

* * *

Edward Peters, the local mining man, has collected 1500 pounds of ore samples from mining properties in the district around Ymir and Nelson, during the past 10 days, for the provincial government. These samples will form a portion of the valuable ore exhibits which are being made by the government at the Vancouver, Panama-Pacific and other large exhibitions. The samples have been shipped to Vancouver.

* * *

Arrowhead, Galena Bay, Cranberry creek, Big creek, Beaton and Comaplix are the scenes of bush fires, but no damage has been done by any of the blazes as yet, it is reported.

## PREMIER'S DAUGHTER MAY WED EX-PREMIER'S SON

MISS ISHBEL MacDONALD AND OLIVER BALDWIN

The announcement is expected shortly of the engagement of Miss Ishbel MacDonald, daughter of Ramsay MacDonald, present British prime minister, and Oliver Baldwin, son of Stanley Baldwin, former Conservative prime minister.

## Efficient Housekeeping

Laura A. Kirkman

MAKING YOUR OWN TOMATO CATSUP

**TOMORROW'S MENU**

**Breakfast**
Pineapple Leftovers
Cereal
Griddle Cakes, Maple Syrup
Coffee Toast

**Luncheon**
Soup from Leftover Beans
Whole Wheat Bread
Cocoa Celery Preserves
Cookies

**Dinner**
Hamburg Meat Balls
Boiled Potatoes Carrots
Green Pepper-Onion Salad
Coffee Stewed Prunes

There is no doubt that housekeepers today can buy some very delicious bottled tomato catsups. Indeed, there are many women who hold that the varieties bottled by the manufacturers are more delectable than any they can put up at home. Yet when one has a surplus of tomatoes in the garden it is only thrifty to use some of them for this purpose. The following recipes will be found good:

*Southern Tomato Catsup*—Wash one peck of ripe tomatoes and slice them into the preserving kettle; let come to a boil and simmer till soft enough to be pressed through a wide-meshed sieve. (Many housewives use one of the heavy wire sink strainers for this purpose.) Now put the strained tomato back into the preserving kettle and add to it six raw, peeled onions which have been put through the food chopper, four large red sweet peppers which have also been put through the grinder (seeds previously removed), two pounds of granulated sugar, one-third cup of salt, one tablespoon each of ground mace and ground cloves, eight tablespoons of dry mustard and one-half cup of horseradish root. Boil this mixture for one hour, then add to it one quart of vinegar and let simmer for *one hour longer.* Turn into hot, sterilized bottles (that is, bottles which have been boiled, empty, in clear water for 15 minutes) and cork at once, dipping the corked neck of the bottle into hot, melted paraffine wax to seal airtight over the cork.

Old-Fashioned Tomato Catsup—Stew four quarts of ripe tomatoes till soft, then press through a sieve. Return the strained tomato to the preserving kettle and add two cups of vinegar, two cups of granulated sugar, five tablespoons of salt and two tablespoons of mixed spices tied in a small square of cheesecloth. Cook till thick—about two hours, then remove bag of spices, bottle, and seal as above directed.

Tomato Catsup—Boil one peck of ripe tomatoes in salted water till the skin begin to loosen, then drain and rub off skins with the fingers. Cut the vegetable small and put it back into the preserving kettle with one pint of vinegar small and put it one pint of vinegar, one-third cup back into the preserving kettle with of salt, one-half cup of sugar and one tablespoon each of celery salt, broken stick cinnamon and whole cloves tied in a bag. Boil three hours, remove spice bag, fill hot bottles and seal at once.

Tomorrow—Success in Housekeeping.

**All inquiries addressed to Miss Kirkman in charge of "Efficient Housekeeping" department will be answered in these columns in their turn. This requires considerable time, however, owing to the great number received. So, if a personal or quicker reply is desired, a stamped and self-addressed envelope must be enclosed with the question. Be sure to use your full name, street number, and the name of your city and province.**

THE EDITOR

## Styles

BY LENORE

An ingenious way of achieving a frock altogether individual in effect and yet within the requirements laid down by fashion, is illustrated in the present sketch. It is no more nor less than an ordinary chemise foundation treated with squares of narrow slashed panels which reveal *a contrasting color* in the slip underneath. But the frock is straight, it is slender; and for all the patient work which the design really demands the ultimate effect is nevertheless trim and simple—a quality which is absolutely necessary in smart clothes the coming season.

This model may be made in beige over red or green, in black over red, white or french blue, and in golden brown over cream.

## FARRINGTON ON RUTTLEDGE HEELS

### Central Park Pen Now Is Within Six Eggs of the Sardis Group

The University of British Columbia is the owner of the pen having a lead of 45 eggs at the end of the 42nd week in the British Columbia egg laying contest being carried on by the Dominion experimental farm at Agassiz. The university's total is 2103, and M. H. Ruttledge of Sardis, who has been leading up to the present, comes second, with 2058 eggs to the credit of his pen.

Competitors creeping up on the leaders are Farrington Brothers, of Central Park, with 2052, and Rump & Sendall, of Sperling, with 2034.

The owners, breeds of hens entered and weekly and grand totals to date are:

| Owner and Adress— | Week | Total |
|---|---|---|
| **Anconas** | | |
| Grant, W. H. Edmonds | 36 | 1763 |
| Pullen, F. E., Whonnock | 43 | 1658 |
| **White Leghorns** | | |
| Bolivar W.L. Farm, Cloverdale | 42 | 1672 |
| Brown, R., Pitt Meadows | 22 | 1754 |
| Dom. Experimental Farm, Invermere | 31 | 1552 |
| Farrington Brothers, Central Park | 49 | 2052 |
| Arnould, J., Sardis | 45 | 1739 |
| Bruce, W.D., Pitt Meadows | *52 | 2000 |
| Flowerdew, E. S., Coghlan | 45 | 1911 |
| Grahame, R. H., Langley Prairie | *52 | 1927 |
| Homan & Twemlow, Coghlan | 36 | 1887 |
| Kennedy Brothers, New Westminster | 45 | 1879 |
| Kershaw, J. H., Haney | 34 | 1677 |
| Mains, Alex, New Westminster | 37 | 1691 |
| Metcalfe, C. P., Hammond | 41 | 1761 |
| Mufford, J. H., & Sons, Milner | 41 | 1654 |
| Raine's Poultry Farm, Surrey | 41 | 1871 |
| Readey, J.W., Chilliwack | 45 | 1715 |
| Rump & Sendall, Sperling | 47 | 2034 |
| Ruttledge, M. H., Sardis | 38 | 2058 |
| Schofield, A. W., New Westminster | 41 | 1995 |
| Simpson & Holland, Haney | 50 | 1988 |
| Tozer, W. & F. M., Milner | 40 | 1988 |
| University of British Columbia, Vancouver | 50 | *2103 |
| Unsworth, A., Sardis | 44 | 1800 |
| Webster, J. T., Robson | 40 | 1682 |
| **White Wyandottes** | | |
| Bridge, T., Vancouver | 42 | 1834 |
| Dom. Experimental Farm, Summerland | 48 | 1789 |
| Currie, T., New Westminster | 37 | 1667 |
| *Dom. Experimental Farm,* Summerland | 45 | 1856 |
| **Single Comb Rhode Island Reds** | | |
| Russell, D., Jubilee | 32 | 1576 |
| Sweatman, H., Agassiz | 44 | 1693 |
| **Barred Rocks** | | |
| McAlpine D., Creston | 43 | 1517 |
| Wilkinson, H., Jubilee | 49 | 1551 |
| Dom. Experimental Farm, Agassiz | 43 | 1892 |
| Dom. Experimental Farm, Agassiz | 30 | 1655 |
| Totals | 1500 | 64846 |

* Leading pens.

By placing a silver dollar in the pay envelope of employees at Washington, the government began to put in circulation again the old-fashioned "cart wheel" silver dollar. There are about 30,000,000 available for immediate circulation.

## That Body of Yours

By James W. Barton, M.D.

### Removing the Cause

(Registered in accordance with the Copyright act.)

It has been interesting to follow the trend of the physicians and research men who have been investigating goitre.

Twenty years ago these men thought that the enlargement was always due to too much lime in the drinking water.

This had been the prevailing opinion for a great many years. It was discovered later that iodine externally, and later, internally, seemed to reduce the size of the swelling.

From this grew the idea that the eating of sea fish would be of benefit, and it was shown that people who practically lived on sea food were free from goitre.

Then it was noticed that some people with a goitrous condition had other conditions of the body that were not normal, particularly the heart. The heart was beating many extra beats to the minute and was sometimes irregular. Accompaning this was a tremor of the muscles, and a bulging of the eyes.

Then, for a while, goitre was blamed for the condition of the heart, because the thyroid gland is a regulator of different functions of the body. The removal of a part of the gland helped many cases. But research men have gone even further now, and state that just as poisonous *substances manufactured in the teeth,* tonsils, and nore are causing joint and muscular disturbances, so also do they affect the glands and other organs of the body, and that when this poisonous substance gets into the circulation it interferes with the secretion of the thyroid and changes the structure.

That is, that the same poisonous condition that affects the heart affects the thyroid gland also.

It is for this reason that often where the physician was doing everything to help the general condition of a goitrous patient with a badly acting heart, that the removal of bad teeth and tonsils, the clearing up of some chronic nose or ear condition, or a sluggish liver and intestine, he has had the great satisfaction of getting a complete cure of the heart and goitre condition.

It is a great idea to get all such poisons out of the system by baths, perspiration, and the cleansing of the intestine.

It is a greater idea to prevent the manufacture of these poisons by removing the cause.

*Sidelights on a Great Industry*

## TOPS ALL PREVIOUS ESTIMATES

### PAYROLL OF FOREST INDUSTRIES IN 1923 NOW SHOWN TO BE $60,000,000

**Surprising Vastness of Amount Demonstrates All-Importance of Lumbering**

RECENT official investigations show that the industrial payroll of the Forest Industries of British Columbia for 1923 was far greater than the original estimate.

It has now been ascertained that the sum actually paid out in wages last year to the workers in the woods, in lumber manufacturing and remanufacturing plants and in pulp and paper mills exceeded the truly incredible sum of $56,300,000.

It must be remembered that this figure does not include wage payments to office and administrative staffs and to persons employed in the sale and distribution of the finished article, nor does it take into account the transportation forces exclusively engaged in handling the product on land and water.

**$60,000,000 Disbursed**

When all these are included it is safe to assert that in 1923 the amount of money disbursed in wages by the Forest Industries of B.C. approximated to $60,000,000.

Every day fresh evidence comes to hand demonstrating the extent to which British Columbia is dependent on the unhampered working of its great basic industry.

Some idea of the magnitude of the lumbermen's payroll may be gathered from the fact that in 1923 it was more than three times as great as the total revenue of the province.

*This series of articles communicated by the Timber Industries Council of British Columbia.*


**Building Material**

Let us figure your bills of Building Material. Coast Lumber a specialty.

John Burns & Son

A clear, level-headed track to health is Kellogg's crispy corn flakes.

1st It satisfies and sustains, yet does not tax the stomach or digestive tract like a heavy meal.

2nd These sunny-brown flakes are crisp and crunchy, with a full, delicious flavor.

3rd Always ready to use. No cooking. No sticky dishes to wash. Just pour out and serve.

Kellogg's

CORN FLAKES

Oven-fresh always

WINTER IS COMING

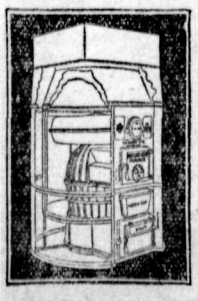

Now is the time to install that Heating Plant you have been thinking about so long.

We have the FAMOUS ROUND OAK Pipe and Pipeless Furnaces, all sizes; guaranteed to save most fuel and give greatest satisfaction.

Let Us Figure With You Now

Nelson Hardware Co.

*Wholesale and Retail Quality Hardware*

NELSON B.C.

# Stout Shoes for School Days

**Specials for School Opening**

Boys' Stout All-Leather School Boots, 1 to 5 ..... $3.55
Same in Youths', 11 to 13 ..... $3.35
Misses' Sizes, 11 to 2 ..... $2.85, $3.50 and $4.50

**R. ANDREW & Co.**
*Leaders in Footfashion*

## Eveready Flashlights and Batteries

**New Stock Just to Hand.**

Nickelled Flashlights, 2 and 3 Cell.
Fiber Flashlights, 2 and 3 Cell.
Flat Batteries, 3 Sizes.
Units, 935, Units 950.
Bulbs, 2.5 and 2.8.

Ask to see the New Focusing Searchlight, 500-ft. range.

**HIPPERSON HARDWARE CO.**

PHONE 497 P.O. BOX 414

Look for the Red Hardware Store

## Fresh Mustard Mixed in a Moment

Sharpens the appetite. Neutralizes the richness of fat foods and makes them easier to digest.

*but it must be Colman's*

Awakens OLD Memories

with its world famous quality

**OLD CROW**
**BOURBON WHISKEY**

BOTTLED UNDER FEDERAL GOVERNMENT SUPERVISION

This advertisement is not published or displayed by the LIQUOR CONTROL BOARD or the Government of B.C.

# EIGHT RAIDS PULLED OFF IN ROSSLAND

## Provincial Dry Squad and Local Police Surprise Two Offenders

ROSSLAND, B.C., Aug. 28.—Tuesday night it was learned that Rossland had entertained two members of the provincial liquor police squad since Sunday. The fact first became known when, at about 7 o'clock, eight hotels and restaurants were raided and searched by the provincial officers, aided by the city police.

On only two premises was any damaging evidence found. Frank Naccaratto, who was fined for a breach of the act last week, and Nick Laface, appeared before R. W. Grigor yesterday morning charged with infractions of the act. Both pleaded guilty, and each contributed $100 to the city treasury. This makes up a total of $800 collected from liquor fines in Rossland this month.

**Three Men Naturalized**

Judge J. R. Brown of Grand Forks heard several applications in county court chambers yesterday morning. Three applications for naturalization were made, and all were approved. The applicants were Edwin Milo Stiles of Train, American; John Albin William of Sheep Creek, Ale. German. Nipkow Union of the Kootenay Wire Mesh Manufacturing company vs. Sleeman. C. F. R. Pincott, acting for the judgment debtor, Mr. Sleeman, applied for the payment out of court to his client of certain moneys paid in as a result of garnishee proceedings. Donald MacDonald of Trail appeared for the plaintiff. This application was adjourned by the consent of both parties.

The matter of the place of trial of the action of Robert Lloyd and Mrs. K. Lloyd against the City of Rossland was again spoken to by R. F. Clegg and Mr. Pincott, and this has again been stood over for further argument.

# BUILD BRIDGE IN HAMILL CANYON

## Hauling Road Being Made to St Patrick; New Strike on Glacier Creek

ARGENTA, B.C., Aug. 28. — Mr. Brochier is getting along very well with his bridge-building through Hamill Creek canyon. In about a month's time he expects to have a good hauling road to the St. Patrick's mine.

The Lavina is going full swing.

Mr. Smith has located a claim of rich ore on Glacier creek. He expects to be shipping soon.

Mrs. Balfour, with her son and daughter, returned to Trail after a two weeks' visit at Mr. and Mrs. Coleman's.

Johnnie Galas returned from Hamill creek Saturday with 25 trout.

William Sawszuk took a motor trip to Kaslo.

John Galas Sr. and Charles Beguin are helping with construction work on the Hamill creek bridges.

## SHIP CORD WOOD AT PERRY SIDING

PERRY'S SIDING, B.C., Aug. 28.—J. Harrison shipped a carload of cordwood last week, and two cars of ties will shortly be sent out.

Miss F. Cummings and the little Misses Doncaster, of Nelson, who have been visiting here for two weeks, returned home Friday, when Mr. Doncaster motored out for them.

Mr. Harrison, who arrived from the old country a short time ago, has moved his family to Nelson, where he will reside.

E. Worth's mother has arrived from Fernie and will reside with him on his ranch here. Mr. Worth is a recent arrival in Perry's.

## Anglican Service at Willow Point

WILLOW POINT, B.C., Aug. 28.—Sunday morning Ven. Archdeacon F. H. Graham held service in St. Andrew's-by-the-Lake. Mr. Reynolds, principal of Procter school presided at the organ.

Mrs. C. V. Gagnon of Nelson is spending a holiday here.

Miss Winnie Thompson and Miss Beatrice West gave a bonfire party Friday evening.

Mr. and Mrs. Joe Thompson have as their guests Mr. and Mrs. J. F. Thompson of Gerrard, who are going to make their home in Nelson.

## Sunday School at Appledale Has Its Picnic

APPLEDALE, B.C., Aug. 28.—The Appledale Union Sunday school held its annual picnic last week. Games, races and other sports filled the afternoon, and a delightful camp tea was served, after which the party dispersed.

Miss Wynne entertained a few guests at her home on a recent evening. The party was given in honor of Miss Cant and W. Cant, who were home on a short visit. The evening was spent in games, music and songs, and a dainty supper was served. Those present were Miss Powell, Miss Cant, Mrs. Crawford, Mr. and Mrs. R. C. Good, Mr. and Mrs. E. W. Kopecki, J. H. Good, A. Chapman, W. Brandon and the host and hostess, L. Wynne and Miss Wynne.

## KASLO NOTES

KASLO, B.C., Aug. 28.—Mr. and Mrs. A. J. Elder and two children, of Ottawa, are guests of Mr. Elder's mother.

Mrs. J. Callin of Vancouver, who has been the guest of her mother, Mrs. Elder, has returned to the coast.

Mr. and Mrs. W. H. Burgess were Nelson visitors, guests of Dr. and Mrs. W. B. Steed.

G. O. Buchanan of New Westminster was renewing acquaintances in the city last week.

Miss Mufford of Milner is the guest of Miss Edith Green.

Mr. and Mrs. F. T. Abey and Miss Olive Abey returned to Kaslo after several weeks' holidays spent in Spokane, Seattle and other points.

Gerhard and Stanley Rudkin of Sandon were visitors for a few days with Mrs. Patterson.

Mr. and Mrs. C. Harrison and family, of Nakusp, have taken up residence in Kaslo.

Miss Nookie Hamilton, daughter of Dr. Hamilton of Revelstoke, is the house guest of Dr. and Mrs. Douglas Barclay.

## Rossland Charmers Give Parting Dance

ROSSLAND, B.C., Aug. 28.—An enjoyable dance was given in the Velvet hall Tuesday night by the Misses Adelaide Atkinson and Molly Johnstone. This was in the nature of a farewell party, as both these popular young ladies are leaving Rossland. Miss Johnstone left last night for Kimberley, where she has taken a position as teacher, while Miss Atkinson leaves in a few days for Vancouver to enter the University of British Columbia.

# Social Happenings In Nelson

**This column is being conducted by Mrs. M. J. Vigneux. All news of a social nature, including receptions, private entertainments, personal items, marriages, etc., will appear in this column. Telephone Mrs. Vigneux.**

Mr. and Mrs. J. Ramsay, Silica street, returned Wednesday evening from a vacation spent in the Okanagan district.

• • •

Mrs. W. A. Ward of the Outlet hotel, Procter, is in the city visiting with friends.

• • •

Miss Simonne Bourgeois of Crescent Valley, who has been a student at St. Joseph's academy for the past term, left last evening by the Kettle Valley for Victoria to enter normal.

• • •

E. J. Uhthoff of Crawford Bay was a city visitor yesterday.

• • •

Mrs. James Buchanan of Trail, who, with her family, is summering in the Cairns cottage at Willow Point, spent yesterday shopping in town.

• • •

Mrs. Harry Scott-Lauder of Queen's Bay was a city visitor yesterday.

• • •

Percy Knight of Winnipeg spent yesterday with friends in Nelson.

• • •

K. Fleck, who has been in Trail for the past month, has returned to town.

• • •

J. Doyle, superintendent of the Great Northern railway with headquarters in Spokane, spent last evening in the city.

• • •

Mr. and Mrs. Robert Oliver of Ymir, who motored to the city Wednesday, returned last evening accompanied by Mrs. Alfred Clarke of Trail and her youngest daughter, Miss Betty Clarke, who have been visiting with Mr. and Mrs. George Clarke, Cedar street, for the past few days.

• • •

Miss Myrtle Grant of Procter arrived in the city by the morning boat yesterday and leaves this morning by the Great Northern for San Francisco, where she will reside in future. In Spokane she will join her father, who will go to California with her.

• • •

Mrs. C. E. Wilson, Ward street, returned Wednesday evening by the Arrow lakes from a few weeks spent at Jasper Park and Revelstoke.

• • •

H. Perkins of Kaslo, who has been spending his vacation with his parents there, arrived in town yesterday and will leave this morning by motor for Ymir, where he will resume his duties as schoolmaster.

• • •

Maj. Turner Lee of Bonnington spent Wednesday in the city.

• • •

Miss Muriel Anderson of Ymir is a guest at the home of Mr. and Mrs. H. Stevens, Josephine street.

• • •

Sir J. Eardley-Wilmot and Lady Eardley-Wilmot, of Gray Creek, are city visitors.

• • •

Mrs. S. Merryfield of Procter spent yesterday in town.

• • •

Lorne A. Campbell of Rossland left yesterday morning for his home after spending Wednesday in the city.

• • •

Mrs. J. R. Stewart, Hall street, has as her guest Mrs. J. Coupland and children, of Boswell.

• • •

Miss R. Glendenning, Fairview, left last evening by the Kettle Valley for Victoria, where she will enter normal school.

• • •

Mr. and Mrs. E. J. Rodell of Victoria, who with Miss Jean Robinson, have been touring California for the past year, arrived in the city Wednesday evening by the Kettle Valley on their way to Belford, where they are guests at the home of Mr. and Mrs. A. J. Robinson.

• • •

Miss Annie Campbell of Procter spent yesteday in town and leaves this afternoon for her home.

• • •

Mrs. Bruce-Warden, with her daughters, Miss Helen and Betty, of Trail, who have been summering at Crescent Bay, were city visitors yesterday and left later in the day for their home.

• • •

Mr. and Mrs. J. F. Thompson of Gerrard are in the city and have taken up residence at 210 Robson street for the winter months.

• • •

Mrs. Hillman of Kaslo was a city visitor yesterday.

• • •

Rev. J. T. Ferguson, D.D., of Calgary, formerly pastor of St. Paul's Presbyterian church here, was a city visitor yesterday.

• • •

Donald Palmer Newman of Seattle, who has been the guest of his cousin, L. K. Larsen, Carbonate street, for the past couple of weeks, left by the Great Northern yesterday morning for his home.

• • •

Mrs. T. J. Duncan of Waneta, wife of the late Captain Duncan and a real pioneer of this city, is spending a few days in town, a guest at the home of Mr. and Mrs. William Fotheringham, Silica street.

• • •

Mrs. Thomas McNeish of Slocan City was a city visitor yesterday.

• • •

Mrs. J. B. Conway of Balfour left on the afternoon boat yesterday for her home after spending the past few days in town a guest at the home of Mr. and Mrs. F. A. MacDonald, Stanley street.

• • •

Mr. and Mrs. W. M. Archibald of Rossland were city visitor yesterday.

• • •

Mrs. R. A. Jones leaves this evening for her home in Moose Jaw, Sask., after spending the past six weeks with her parents, Mr. and Mrs. W. Pitts, Third street, Fairview.

• • •

Mr. and Mrs. F. L. Tyson of Trail, who have been spending the season on the north shore, left for their home by motor yesterday.

• • •

J. Henderson-Clelland of Crawford Bay spent yesterday in Nelson.

• • •

Mr. and Mrs. Simpson of Trail, who have been at Procter for the past month, returned to town by the morning boat yesterday and left for their home in the afternoon.

• • •

Miss Adeline Choquette, daughter of Mr. and Mrs. J. R. Choquette, Stanley street, left last evening by the Kettle Valley to attend normal school in Victoria.

• • •

Mrs. C. A. Wilbur of Willow Point and her two small sons, expect to leave Monday by the Crow boat for Lewiston, Me., where they will spend the next six or eight months with Mrs. Wilbur's parents, Mr. and Mrs. F. H. Reynolds.

• • •

Mr. and Mrs. J. C. Kennedy, Fairview, who have been on an extended motor trip through the Okanagan, have returned to the city.

• • •

Mr. and Mrs. H. R. Townsend, Robson street, have as their guest Mr. Townsend's sister, Mrs. A. Turner of Vancouver, who intends leaving the latter part of the week for a trip to England.

• • •

Mrs. B. A. Stimmel of Trail, who is spending the summer at Willow Point, was a city shopper yesterday.

• • •

J. M. McKenzie has returned to this city after a two weeks' visit spent at Halcyon Hot Springs.

• • •

Mrs. S. Noseworthy of Santa Maria, Cal., is the guest of her uncle, B. Boles.

## STAIN ROOF OF PERRY'S SCHOOL

PERRY'S SIDING, B.C., Aug. 28.—The school trustees are having a coat of paint put on the roof of the school.

J. and Mrs. Highfield of Lethbridge are having a two weeks' holiday on their ranch here. Mr. Highfield is charmed with the surroundings of Perry's and expects to move here permanently in the near future.

Miss E. Cummings, who has been visiting Miss E. Wood at Erie for a week or so, has returned home.

## Repair Log Chute at Argenta Wharf

ARGENTA, B.C., Aug. 28.—The old chute at Argenta wharf is being repaired by Mr. Johnson. He expects in a few days to put down 300 cedar poles.

Mr. and Mrs. Coleman and family paid a visit to Mr. Brochier's construction camp.

Mr. and Mrs. Severns and daughter, of Cooper Creek, paid a visit to Argenta accompanied by Mrs. Fordham and daughter.

Mr. and Mrs. W. L. Smith were over the Lardeau picking elderberries, returning with about 200 pounds.

## Canadian National Earnings Decrease, Both Gross and Net

MONTREAL, Aug. 28. — Operating results for the month of July, 1924, issued today by the Canadian National railways, show a decrease in gross earnings of $837,738, or 4 per cent, as compared with July, 1923. Operating expenses increased $55,801. The resultant decrease in net earnings was $893,539.

The aggregate gross earnings for the seven months show a falling-off of $1,889,731 as compared witr the same period in 1923. Operating expenses during the seven months were reduced $2,034,265. Net earnings for the period were $3,214,681, an improvement of $144,534 over the first seven months of 1923.

## SHOWER IS HELD FOR KASLO MAID

KASLO, B.C., Aug. 28.—Miss Clarice Calvert and Miss Hazel Burkett were recently hostesses at a miscellaneous shower at the home of Miss Burkett in honor of Miss Annie Norman, whose marriage to Frederick James Walton of Vancouver takes place September 3. The guests included Mrs. Norman, Mrs. Jones of Spokane, Mrs. John Green, Mrs. S. H. Green, Mrs. Newton, Mrs. Bunt, Mrs. H. Calvert, Mrs. Burkett, Mrs. Cyril Mervyn, Mrs. Howard Green of Vancouver, Mrs. Salmon of Spokane; Miss Annie Norman, Miss Norma McGregor, Miss Spies, Miss M. Giegerich, Miss Wilson, Miss Elaine Calvert, Miss Edith Green, Miss Clarice Calvert, Miss Mufford of Milner, Miss Lily Burkett, Miss Helen Burkett and Miss H. Burkett.

## KASLO SUMMER VISITORS FLIT

KASLO, B.C., Aug. 28.—Mr. and Mrs. Chester Staples and family, of Cranbrook, who have spent several weeks holidaying in the city, have returned home.

Charles Archer has left for Toronto to resume his studies at Toronto university.

Mrs. Johnson and son, Orland, who spent the summer as guests of Mr. and Mrs. Logan McPhee, left for their home in Boston, Mass.

Miss Elsie Robinson, who has spent the summer with Mr. and Mrs. F. E. Archer, left for her home in Toronto.

Fred Fingland of Silverton spent a few days visiting friends in the city.

Dan McLellan and Alex Sutherland were in Nelson.

Mrs. W. L. Billings left Friday morning for Vancouver accompanied by Mrs. C. H. Ellis and Miss Mable Ellis.

A. McQueen and daughter, Queenie, were Nelson visitors, going on to the Arrow lakes.

Mrs. Montague Aldous, a daughter of the late Sir Henry Bate of Ottawa, died at Winnipeg, where she had resided for 42 years.

## Wrist Watches

In several of the new rectangular shapes. Some are set with diamonds and sapphires. In green and white gold.

$18 to $75

**A. T. NOXON**
Your Jeweler

**Slocan High School**

Winter term begins September 2. Parents wishing for information should apply to J. H. Pinchbeck, Secretary.

*Meagher's*
*611 Baker Street. Phone 200*

# New Fall Coats At $25 to $125 Each

**Every day brings new shipments of FALL COATS, made of finest of FABRICS, such as:**

Marvella, Zibeline, Suedine, Bolivia, Duvetyn, Fawnskin, and other plain and fancy materials.

COLORS are Chestnut, Bunny, Reindeer, Russet, Sepia, Brown, Greys, Navy and Black.

STYLES are mostly slim and straight, with FANCY NEW SLEEVES, and in many cases trimmings of Furs. Coat styles never were handsomer than this season.

SIZES 16 to 44.

PRICES **$25.00, $35.00, $50.00, $75.00** to **$125.00** each.

***NEW FALL YARD GOODS***

Consisting of FLANNELS, HOMESPUN and WOOL CREPES, in all wanted shades of Taupe, Sand, Beige and Greys. At **$1.95, $2.25, $2.95** to **$3.50** yard.

***New "Trefousse" GLOVES at $3.50 to $5.00 Pair***

New Gauntlet Gloves, in very handsome Fall styles, and all the newest colors. At **$3.50, $4.50** and **$5.00** pair.

***Children's FALL GOLF HOSE at 85c to $1.00 Pair***

A new shipment of Lisle Golf Hose, in very pretty tones of Brown. All sizes from 6½ to 9½. Specially priced at **85¢, 95¢** and **$1.00** pair.

CANADIAN PACIFIC RAILWAY

# SPECIAL FARES

**New Westminster and Return**

**Account Provincial Exhibition, September 8-13**
**FARE AND ONE-THIRD RETURN**
From All Stations in British Columbia.

ON SALE SEPTEMBER 6-12
RETURN LIMIT, SEPTEMBER 15

Fares apply via Midway and Hope. Through Service, via Kettle Valley Railway.

TICKETS and Berth Reservations from any Agent or Purser Kootenay Steamers.

**J. S. CARTER, D.P.A., Nelson**

# While They Last

**Fresh Killed Fowl, per lb. . . . 22c**
**Lots of Fresh Killed Young Chicken**

# Cold Meat for the Hot Weather

**WE HAVE A GOOD ASSORTMENT**

Cooked Ham — Roast Ham
Jellied Tongue — Head Cheese
Veal Loaf — Bologna and Weiners

**STORE WILL BE CLOSED ALL DAY MONDAY**
*QUALITY—CLEANLINESS—SERVICE OUR MOTTO*

**P. Burns & Co., Ltd.**
PHONE 50 NELSON, B.C.

**A WANT AD IS BOTH CHEAP AND EFFICIENT. TRY IT.**

## BRITISH NEWSPAPER MAGNATE WILL RESIDE IN CANADA AGAIN

Is paying a hurried visit to Canada and the United States. This picture
Is paying a hurried visit to Canad and the United States. This picture
was taken in Toronto.

## BRIEFS FROM THE WIRE

**Ferguson New Zealand Governor**

LONDON, Aug. 28.—General Sir Charles Ferguson has been appointed governor-general of New Zealand, succeeding Admiral Viscount Jellicoe, who is retiring shortly.

**French Will Cut to Levy**

PARIS, Aug. 28.—The French cabinet today decided upon a radical overhauling of government expenses with a view toward strictly balancing the budget, and it was agreed that Premier Herriot and Finance Minister Clementel should begin on September 8 the eliminating of all unnecessary expenses from the budgets of the various ministries.

**Sign London Pact Tomorrow**

LONDON, Aug. 28.—The formal signing of the pact to make effective the Dawes reparation plan, concluded at the recent international conference, will take place at the foreign office in Downing street at noon Saturday. Sir Eyre Crowe, permanent undersecretary for foreign affairs, will sign on behalf of Great Britain, while the allies and the Germans will be represented by their respective ambassadors and ministers.

**Warships Rush to Shanghai**

SHANGHAI, Aug. 28.—The British and United States warships are proceeding here from Chefoo and Weihaiwei in connection with the seizure by Tuschuns of the Chekiang and Kiangsu provinces, of different sections of the Peking-Nanking railway.

**Communists Break Up Session**

BERLIN, Aug. 28.—Final balloting in the reichstag on the bills necessary to carry out Germany's part of the Dawes reparation program has been postponed until tomorrow, because of the prolonged interruptions from the communists.

**Prince Won't Stay for Third Game**

NEW YORK, Aug. 28.—Nothing will be allowed to interfere with the plan of the Prince of Wales to leave the United States for Canada, September 14, according to an announcement by Major Oscar N. Solbert, honorary aide-de-camp to the prince during his stay on this side of the border. The prince will leave for Canada on the date set, even if there is another polo game, the third to decide the winner of the international cup.

**Prince Has Athletic Day**

ON BOARD THE S. S. BERENGARIA, Aug. 28.—The Prince of Wales was up early today working out strenuously in the Berengaria's gymnasium, and showing that he had not been fatigued by his long round of activities yesterday, when he began with participating in various athletic competitions, continued with several appearances on the dance floor, and terminated with a plunge in the swimming pool.

**Ghastly Russian Train Wreck**

ODESSA, Aug. 28.—Forty passengers were killed, and a larger number were injured, when the express from Odessa to Moscow, which left here last night, was derailed 200 miles from here. The accident was caused by a break in the track, which apparently had been purposely torn from its bed by unknown persons.

**Caverly Strikes Out Crowe Comments**

CHICAGO, Aug. 28.—After portions of the closing argument of Robert E. Crowe, state's attorney, had been stricken out by Judge John R. Caverly, as a "cowardly, dastardly attack upon the integrity of this court, and an attempt to intimidate," the court took under advisement today the penalty which he must decide for Nathan Lepold and Richard Loeb, confessed kidnapers and murderers of Robert Franks. The judge will render his decision September 10.

**Tokyo Meningites Spreads**

TOKYO, Aug. 28.—An epidemic of meningitis, which has already claimed 900 victims, has spread to Tottori, prefecture, where 231 cases have been reported, with 102 deaths resulting.

# PAYMENTS FOR CHERRIES NOW GOING THROUGH

### Campbell Predicts Prices Satisfactory When Pools Finally Closed

### BARTLETT PEARS BEING PACKED

### Growers Ship Cars of Early Apples, Pears, Plums, Crabs From Harrop

"A payment has been made on account of the Royal Anne, Bing and Lambert cherries shipped from this district this summer," said J. J. Campbell, managing director for the Associated Growers for Nelson subcentral, which includes the district east of Grand Forks and west of Creston, as well as the Kootenay and Arrow lakes.

He added that a further disbursement of payment on account of all other cherries would be made within a few days.

"While the pools for cherries can not be finally closed until all adjustments are made," he said, "it is quite clear the prices will be very satisfactory. But unfortunately there are still a certain number of cherry growers who ship independently.

"As a rule their cherries were consigned, and in many cases to retailers, which is a very undesirable state of affairs. It is hoped that the returns this year will lead to these growers combining with their brother growers in sending their cherries through one channel, and thus helping to stabilize the market."

Mr. Campbell said yesterday that the shipments of apples to date had been made up of Early Transparents, Red Astrachans and Duchess.

"Although these varieties, and Transcendent crab apples, attain almost perfection in this district, it is very advisable that growers should topwork all these varieties," he said. "Our season of ripening is just enough later than the Okanagan to mean that the prairie markets are well supplied with Wealthies and Hyslop crabs by the time we can ship out these early varieties, which are accordingly not wanted. Therefore they can be sold only at lower prices than they have realized two or three weeks earlier, and much lower than Wealthies."

**Peaches for Local Markets**

While peaches of excellent quality were grown in the district, particularly at Deer Park and Renata, Mr. Campbell stated, there were not enough to be of much commercial importance, and those sold were nearly all absorbed by the markets of Nelson, Trail and Rossland. There would be a few more Elbertas and Crawfords, he said, which would be packed where they were grown, and shipped into the local markets.

Bartlett pears are being packed this week in the packing shed at Nelson, and it is expected the packing of Wealthy apples would begin some time next week.

**Assembled at Harrop**

Up to the present time, the cars of fruit that have been assembled locally have been assembled at Harrop, most of the fruit shipped coming from that point and Sunshine Bay. These shipments included early apples, pears, plums and Transcendent crabs.

But from this time on it is planned to send most of the fruit from Nelson, and to assemble it at the packing shed on the Granite road, built by the Nelson Cooperative Growers' association last year.

Mr. Campbell explained that this building, built last year by the Nelson local, had since then been taken over by the Associated Growers, which now has offices in it. Part has been rented to the local for its packing operations, and for assembling small fruits from all over the district into carload lots. The situation is a very convenient one, as the building faces the Granite road, and has a railway spur for freight cars at its rear doors.

## Saskatchewan Asks Coast Harvesters

VANCOUVER, Aug. 28.—An order was received at the employment service this morning for 500 harvester hands for Saskatchewan. The men will be shipped Sunday to Moose Jaw, Weyburn and Shaunavon. Saturday the service will start on its order of 50 men daily for Lethbridge.

To date between 2000 and 3000 harvesters have left the province for prairie points. These are all men who have been written for by prairie farmers, and assured of work.

## Mrs. Hutchins Is Toronto Champion

TORONTO, Aug. 28.—Mrs. H. G. Hutchins, Winnipeg, today won the ladies' city and district golf championship, with 336 for 72 holes, played on four courses.

Calgary school board has decided to abolish the school clinic.


BAKE YOUR OWN BREAD

ROYAL YEAST CAKES

STANDARD OF QUALITY FOR OVER 50 YEARS.

HOME-BAKED BREAD IS BEST OF ALL


**CARL TREMAINE SHADES TAYLOR**

CLEVELAND, Ohio, Aug. 28.—Carl Tremain, Cleveland bantamweight, tonight had a slight sha over Bud Taylor, of Terre Hau Ind., in a fast 10-round contest, the opinion of sport writers.

## A FOREST LOOKOUT IN THE ROCKIES

SAM DISEMONE

Forest ranger, spends his summer 9000 feet above sea level, on the peak of Mount Cartier, B.C., where he can see 60 miles. He is shown on the right. Upper left: Magnificent panorama of peaks, extending right across the Selkirks to the Rockies, visible from Mount Cartier. Lower left: Look-out on peak of Mount Cartier. The windows afford an unobstructed view in every direction.


Round Trip Rates to Spokane for Interstate Fair

GREAT NORTHERN RAILWAY · GLACIER NATIONAL PARK

Dates of Sale, Aug. 30 to Sept. 6

ROUND TRIP FARES

| | |
|---|---|
| From Nelson | $10.20 |
| From Mountain | $9.65 |
| From Ymir | $8.75 |
| From Salmo | $8.35 |
| From Waneta | $6.80 |

Agents or train conductors will sell tickets.

E. L. BUCHANAN

District Freight and Passenger Agent



BUTTER WRAPPERS

Printed with the words "Choice Dairy Butter"

| | |
|---|---|
| 100 | $1.00 |
| 250 | $1.50 |
| 500 | $2.50 |
| 1000 | $4.50 |

Specially Printed: 500, $4.50; 1000, $7.25

THE DAILY NEWS JOB DEPT.

Printing—Ruling—Bookbinding

PHONE 144 (Two Lines) NELSON, B.C.



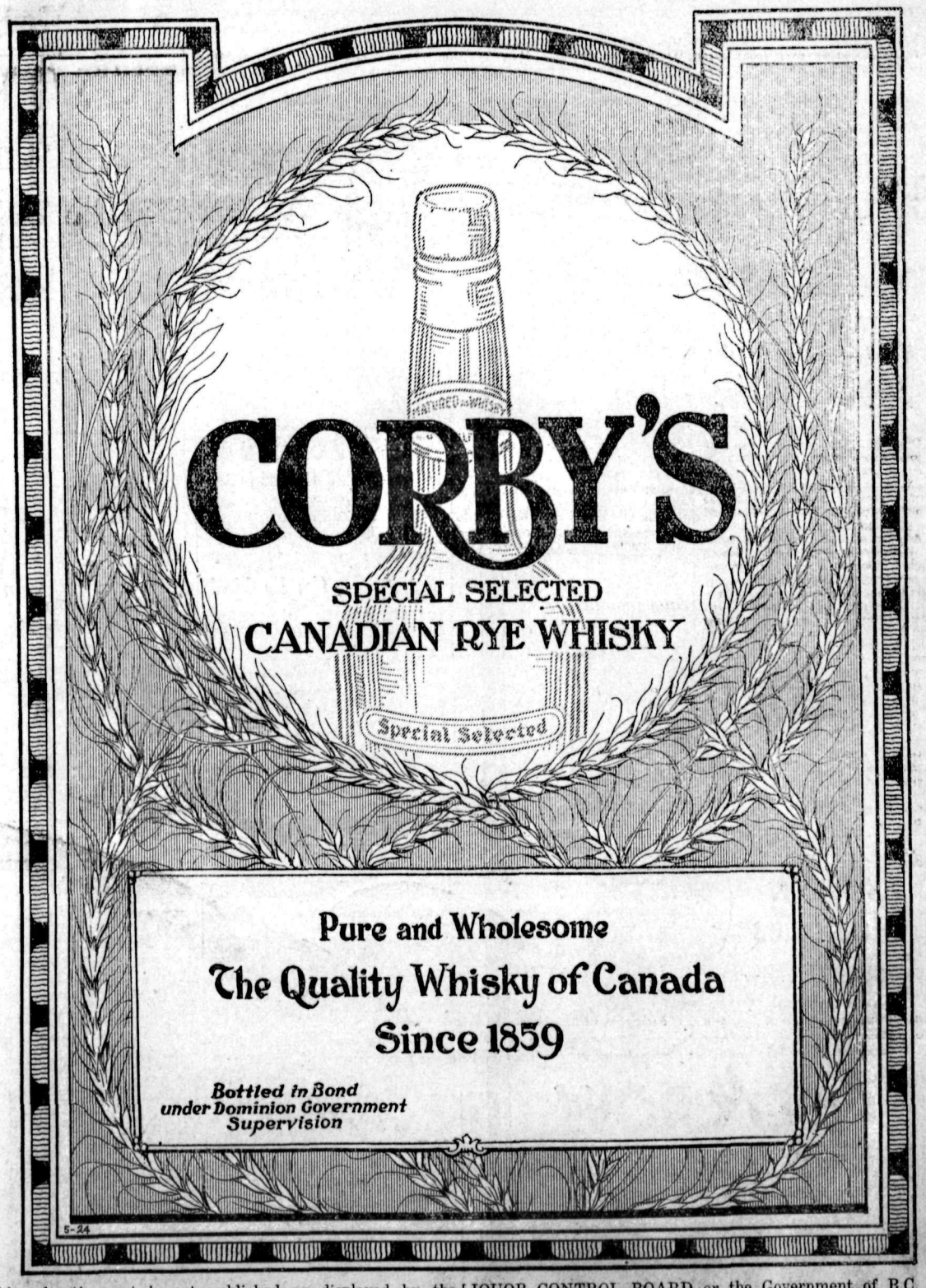


This advertisement is not published or displayed by the LIQUOR CONTROL BOARD or the Government of B.C.

# News of Sport

## SENATORS TAKE LEADERSHIP IN THE AMERICAN

### Eight Runs in Eighth Inning Defeat Panks After Ruth Homers

AMERICAN LEAGUE STANDING

| | Won | Lost | Pct. |
|---|---|---|---|
| Washington | 72 | 54 | .571 |
| New York | 70 | 53 | .569 |
| Detroit | 67 | 56 | .545 |
| St. Louis | 67 | 59 | 532 |
| Cleveland | 58 | 68 | .460 |
| Philadelphia | 56 | 70 | .444 |
| Boston | 57 | 70 | .463 |
| Chicago | 53 | 69 | .434 |

**Eighth Inning Does It**

NEW YORK, Aug. 28.—Washington took the lead from the Yanks here today as a result of a spirited eighth-inning rally in which Washington scored eight runs, six after two were out. Washington won 11 to 6. Ruth hit his 42nd homer and apparently had piled up a safe lead for New York, when Pennock weakened in the eighth. Score.

| | R. | H. | E. |
|---|---|---|---|
| Washington | 11 | 18 | 0 |
| New York | 6 | 12 | 2 |

Batteries—Zachary, Russell, Marberry and Ruel; Pennock, Gaston, Jones, Mamaux and Schang.

**Boston Trims Mack Men Twice**

BOSTON, Aug. 28.—Boston defeated Philadelphia twice today 6 to 3, and 8 to 7. After the Red Sox had made several runs in the first inning of the second game, Philadelphia came from behind and tied the score. Boone hit a homer in the eighth to win the game. Score.

| First game— | R. | H. | E. |
|---|---|---|---|
| Philadelphia | 3 | 8 | 2 |
| Boston | 6 | 8 | 1 |

Batteries—Heimach, B. Harris, Gray and Perkins, Gibson; Fullerton and Picinich.

| Second game— | R. | H. | E. |
|---|---|---|---|
| Phfladelphia | 7 | 13 | 0 |
| Boston | 8 | 10 | 1 |

Batteries—Burns, Meeker, Gray and Perkins; Winters, Ross and Picinich, O'Neill.

**Indians and White Sox Split**

CLEVELAND, Aug. 28.—Cleveland and Chicago broke even today after Cleveland won the first 7 to 0, Chicago took the second in 10 innings 7 to 6. Cleveland tied the score in the ninth and had the bases filled with only one out but could not put the winning run over. Score.

| First game— | R. | H. | E. |
|---|---|---|---|
| Chicago | 0 | 8 | 1 |
| Cleveland | 7 | 13 | 2 |

Batteries—Thurston and Schalk; Smith and Myatt.

| Second game— | R. | H. | E. |
|---|---|---|---|
| Chicago | 7 | 12 | 1 |
| Cleveland | 6 | 14 | 2 |

Batteries—Cveinros, Blankenship and Schalk; Wayneberg, Metevier, Edwards, Messenger and Myatt.


## LINIMENT FOUND TO BE POWERFUL GERMICIDE

Originally, Absorbine Jr. was sold only as a pain reliever and an embrocation. It was quickly discovered that the liniment was positive death to all forms of germ life, and it is now used as a mouth wash, for wound dressing and for all disinfecting purposes.

Another surprise was yet in store. A Wm. Pratt of Springfield, Mass., applied Absorbine Jr. to a varicose vein to relieve the intense pain. Not only did the pain leave, but he noticed every day the swollen vein becoming smaller. The treatment was kept up and, today, Mr. Pratt's legs, though he has never used anything else on them, are as smooth as when he was a boy. It has now been proved that Absorbine Jr. is an actual specific for varicose veins, leg ulcers, boils, pyorrhoea and a number of other ailments and injuries besides that for which it was first prepared. Nothing serves so many every day purposes and nothing is better entitled to its place in every home. When it is needed, it will be needed in a hurry. Don't wait for someone to be hurt. Get it at your druggist's today. $1.25 everywhere.


## BRITISH POLO TEAM'S PONIES IN GOOD HANDS

### Jimmie Faulkner, Aged Seventy, Bosses Them; Daddy of Thirty-one

NEW YORK, Aug. 28.—(By Canadian Press.)—Polo experts are agreed that the outcome of the contest between Great Britain and the United States for the famous inernational challenge cup at the Meadowbrook club, September 6, 10 and 13, hinges on the excellence and condition of the opposing ponies.

If the British lose, it will not be the fault of Jimmie Faulkner, who has charge of the ponies from overseas. Jimmie was in chrge of the British ponies when the British won in 1914. Since his arrival in the United States this summer he has seen both teams in action, and when asked what he thought of the British chance said:

"We shall give them a good rough-up."

It is doubtful whether polo can boast of a more remarkable character than Jimmie. He is seventy—"turned seventy"—and a smiling little fellow with spindly legs and considerable of a paunch. It is easier to believe him seventy when you learn that he is the father of 31 children. Jimmie will resent any inference that that is too many children and will tell you that his father, who is 99 today and "doing pretty fair" had 37. Jimmie is the oldest of them.

**A Pony-Wise Family**

It has been a pony-wise family. Jimmie's father whose name is John Faulkner, is one of the most famous of Great Britain's old school of jockeys. He won a steeplechase at seven years of age. One of Jimmie's sons Lester Faulkner is one of Great Britain's crack jockeys. Five others of his sons lie buried in France to prove that the family lacked nothing in patriotism.

For many years now Jimmie has been with Lord Wimbourne at his estate in Ireland and his home in Rugby. Jimmie is the studgroom and has complete charge of Lord Wimborne's stables. Most of the ponies that the British will use in the coming contest come from these stables. Jimmie brought over 38 ponies in 1914, and this year he has 46, exclusive of the eight owned by the Prince of Wales. His ponies this year are a much better lot than those he brought over in 1914, he says. He is reticent when asked about their good points. Asked about any one of the stars in the string, he will invariably reply, "She is a very, very good pony."

Among the more notable ponies in the British string are Queenie, Bubbles II., Fairy Story and Lady Bird.

Queenie is a chestnut mare, aged, of Irish ancestry, with stout shoulders and long legs, fast and brave. Bubbles II. is Britain's best No. 1 pony, considered priceless by her owner. She is a bay thoroughbred built like a race horse, and with the ability to "turn on a dime." Fairy Story is a swift graceful bay mare. Bubbles II., while no relation to Bubbles I., has many of the latter's characteristics. Lady Bird is a chestnut mare.

They are Jimmie's pride, and when the fine string of ponies which the United States will have to call upon is considered, it remains very much up to Jimmie Faulkner, so far as British chances of success are concerned.

### *Amalgamation Is Popular With the Fans, Says Patrick*

VANCAUVER, Aug. 28.—The news of the amalgamation of the Pacific Coast Hockey association and the Western Canada Hockey league has been cordially received by the fans, and one large circuit will make a much greater appeal to the public than did the two-league system, said Frank Patrick, former president of the coast organization, on his arrival home today from Calgary.


## KOOTENAY BITTER ALE

The Ale with the real flavor, $2.20 doz. Order through
GOVERNMENT LIQUOR STORE.
FREE DELIVERY DIRECT FROM BREWERY.
NELSON BREWING COMPANY, LIMITED
(This advertisement is not published or displayed by the Liquor Control Board or by the Government of British Columbia.)


## PHILLIES, CUBS WIN TWICE IN THE NATIONAL

### Former Take Fast Double-Header From Braves; Latter Beat Cards

NATIONAL LEAGUE STANDING

| | Won | Lost | Pct. |
|---|---|---|---|
| New York | 75 | 46 | .620 |
| Pittsburgh | 70 | 51 | .578 |
| Brooklyn | 69 | 54 | .561 |
| Chicago | 67 | 55 | .549 |
| Cincinnati | 66 | 60 | .524 |
| St. Louis | 53 | 72 | .424 |
| Philadelphia | 47 | 74 | .388 |
| Boston | 44 | 79 | .358 |

**Pirates Drop One**

PITTSUBURGH, Aug. 28.—Cincinnati defeated Pittsburgh 5 to 4 today by knocking Cooper out of the box in the second inning, scoring four runs on five hits.

| | R. | H. | E. |
|---|---|---|---|
| Cincinnati | 5 | 10 | 2 |
| Pittsburgh | 4 | 9 | 0 |

Batteries—Mays and Hargrave; Cooper, Kremer and Gooch.

**Braves Have Hard Luck**

PHILADELPHIA, Aug. 28.—The Boston Braves dropped both ends of a fast double-header with Philadelphia today by 1 to 0 and 9 to 3. Homers by Cy Williams and Gibson of the Braves resulted in a 3 to 3 tie for the first six innings of the second game, but in the seventh Philadelphia hit Genewich for five straight tallies.

| First game— | R. | H. | E |
|---|---|---|---|
| Boston | 0 | 5 | 0 |
| Philadelphia | 1 | 4 | 0 |

Batteries—Barnes, Cooney and O'Neill; Glazner and Wilson.

| Second game— | R. | H. | E |
|---|---|---|---|
| Boston | 3 | 6 | 1 |
| Philadelphia | 9 | 14 | 1 |

Batteries—Genewich and Gibson; Betts and Henline.

**Cubs Take Both Ends**

CHICAGO, Aug. 28.—The Cubs defeated St. Louis in both games of a double-header here today 5 to 2 and 8 to 3.

| First game— | R. | H. | E. |
|---|---|---|---|
| St. Louis | 2 | 8 | 2 |
| Chicago | 5 | 7 | 1 |

Batteries—Bell, Fowler, Sherdel and Gonzales, Niebergall; Aldridge and Hartnett.

| Second game— | R. | H. | E |
|---|---|---|---|
| St. Louis | 3 | 0 | 5 |
| Chicago | 8 | 12 | 1 |

Batteries—Dyer, Bell, Sherdel and Clemons; Jacobs and O'Farrell.

## WILLOW POINT TENNIS SHARPS REPEL INVASION

### Home Talent Wins Majority of Matches With Nelson Tennis Club

WILLOW POINT, B.C., Aug. 28.—On Sunday a return match was played here by the Nelson Tennis club. The players motored out from Nelson, and play began at 1 p.m. Over 50 players and spectators were present. Tea was served from 3 to 6 o'clock, Mrs. Ian Campbell being in charge of the tea table.

Many of the matches were very keenly contested, including the singles between Miss P. Church and Mrs. B. Townshend which lasted two hours, the first set being decided in Mrs. Townshend's favor at 14-12.

The Willow Point club won 7 out of 19 matches, the 11th being a draw, the light being too bad to finish. The results were as follows:

Men's singles—A. Eldridge defeated R. Thompson, 6-2, 6-2; B. Townshend defeated R. W. Dawson, 6-2, 3-6, 8-6.

Ladies' singles—Mrs. B. Townshend defeated Miss Church, 14--2, 6-3; Mrs. Richardson defeated Miss Townsend, 6-2 6-4.

Men's doubles—L. Simpson and R. S. Towgood, defeated R. Thompson and A. Gilroy, 6-4, 6-3; B. Townshend and T. West defeated R. W. Dawson and A. Eldridge, 7-5, 3-6, 6-1.

Mixed doubles—Mrs. Bayley and A. Gilroy defeated Miss Mansfield and J. Ink, 6-4, 6-3; Mrs. Taylor and R. Thompson defeated Miss Church and T. P. Delaney, 7-5, 6-2; Miss Harvey and T. West defeated Miss Carrie and P. Trail, 7-5, 6-0; Miss Gracie and E. T. Groves defeated Miss West and C. Taylor, 8-6, 5-7, 6-2; Miss Townsend and Mr. Coles drew with Miss West and T. West, 4-6, 4-2 (too dark to finish).

Friday afternoon an American tournament was played. Twelve couples entered. The winners were Mrs. B. Townshend and Mrs. Richardson. Afternoon tea was served.

### *PACIFIC COAST LEAGUE*

Vernon 4, Seattle 7.
Salt Lake 3, San Francisco 1.
Oakland 5, Portland 4.
Sacramento 11, Los Angeles 16.

## INDIANA YOUTH RETIRES FRENCH TEAM CAPTAIN

### Japan's Last Two Stars Fade; Only Four Invaders Are Left

FOREST HILLS, Aug. 28.—Another young tennis star rose to heroic heights of international triumph today when John Hennessey of Indianapolis accomplished the downfall of Jean Borotra, champion of Europe, and captain of the French Davis cup forces, in a spectacular battle featuring the third day of the national singles championship.

Hennessey not only scored the most startling upset yet recorded in a tournament already marked by an astonishing number of reversals among favorites, but eliminated his famous opponent, winner of this year's Wimbledon championship, in decisive fashion. The 19-year-old school boy played a dashing aggressive game, withstood the most fiery net attacks of Borotra, and conquered the Frenchman in four sets, 8-6, 7-5, 3-6, 6-2.

**Setback For Foreign Stars**

Hennessey's brilliant victory was the climax of another day of setbacks for foreign stars. At the end of the day's play, nine United States players and four invaders remained in the running for the title held by William T. Tilden. Of these 13, three had reached the fifth round, while 10 others, including Jack Wright of Montreal were in the the bracket before the semi-finals, fourth round.

Tilden heads the ranks of surviving United States players, which also include William (Little Bill) Johnston, and Vincent Richards, young olympic champion, and George Lott of Chicago, Canadian champion.

The elimination of Japan's two remaining stars, M. Fukuda and S. Okamoto, was not so much of an upset as was the decisiveness with which defeat was meted out. Dean Mathey, veteran New Yorker, disposed of Fukuda at 6-4, 6-0, 6-1, while Elmer Griffin of San Francisco, another "dark horse," put out Okamoto, 6-2, 6-3, 6-4.

## TENNIS TOURNEY OPES TOMORROW DRAWS POSTED

### Thirty-five Matches Will Be Played on the Six Courts Here

Play in the Kootenay tennis tourney at Nelson over the week-end opens tomorrow at both the upper and lower courts.

The draw for the upper courts is as follows, the pair for No. 1 court being named first in each play group, and the others in numerical order:

**Upper Courts**

9:30 a.m.—C. W. Appleyard vs. Dr. Fergie; G. Murray vs. E. L. Dewdney; A. T. Godfrey vs. G. Simpson.

10:30 a.m.—K. Metcalfe vs. G. Godfrey; Mrs. Masters vs. Mrs. Hallet; J. D. Yeatman and Murray vs. McNaughton and Norman.

11:30 a.m.—Westwood and Dickson vs. Appleyard and Townshend; O. W. Haire vs. C. Hamilton; R. G. Ritchie vs. C. Atwood.

12:30 a.m.—M. Henderson vs. Norman; Padgett vs. McNaughton; Mrs. Rosling and Mrs. Hallet vs. Miss Church and Miss Gregory.

2 p.m.—J. S. MacKersy vs. Paul Esling; winner of Atwood and Atkinson vs. winner of Atwood and Ritchie; Dr. Fergie and G. Simpson vs. Eldridge and Hamilton.

4 p.m.—MacKersey and Mrs. Richardson vs. G. S. Godfrey and Mrs. H. Townshend; Jackson and Mrs. Louis vs. Mrs. Buxtone and Dr. Fergie; Dr. Fergie and G. Simpson vs. Eldridge and Hamilton.

For the lower courts the draw, with the pairing in numerical order is:

9:30 a.m.—Eyton vs. Jackson; Dawson vs. Newton; Mrs. Richardson and Mrs. B. Townshend vs. Mrs. H. Townshend and Miss H. Townshend.

10:30 a.m.—L. Simpson vs. Watson; Miss MacMynn vs. Miss Applewhaite; Mrs. Lakes and Miss Colgrave vs. Mrs. Taylor and Mrs. Bayley.

11:30 a.m.—E. Atwood vs. Atkinson; Mrs. Louis vs. Mrs. B. Townshend; Miss H. Townshend vs. Miss West.

2 p.m.—Mrs. H. Townshend vs. Mrs. Taylor; Deaney vs. Lee; Thaine vs. West.

3 p.m.—J. Ink vs. Greer; Mrs. Lakes vs. Miss Gregory; Mrs. Bayley and R. W. Dawson vs. Miss Fingland and G. Eyton.

4 p.m.—Winner of Padgee and McNaughton vs. winner of Henderson and Norman; Whitfield vs. A. Gilroy; Bartindale vs. Thompson.

### *AMERICAN ASSOCIATION*

Minneapolis 5, Kansas City 4.
Columbus 7, Indianapolis 3.
Toledo 13, Louisville 6.
Only three.

## CUTHBERT WINS MANITOBA OPEN

### In Fourth Place at Noon, He Leads on the Afternoon Round

WINNIPEG, Aug. 28.—Jack Cuthbert of Winnipeg, western Canada amateur golf champion, today won the Manitoba open championship, with a score of 303 for the 72 holes. In fourth place at noon today he made the last round in 74, and finished one up on George Daniel, recent winner of western Canada open and professional championships.

Daniel was the leader at noon with 224 but an unfortunate 80 on the afternoon round lost him the honors. Daniel is professional at the Assiniboine club here.

Joe Land, professional at Kirkfield Park club, was third, with 205, and Ernest Penfold, professional at the Winnipeg club where the tournament was held, was fourth, with 306. Willie Kidd of Minneapolis, last year's champion, was well down on the list.

### *Mess Kit Is Second to Lawrence Manning*

VANCOUVER, Aug. 28.—Forging to the front shortly after the start, Lawrence Manning showed a clean pair of hoofs to Mess Kit in the third race over six furlongs at Lansdowne park this afternoon, and won comfortably. Mess Kit drew a lot of play from the good sized crowd, but Cromwell, the horse which finished third, was backed off the board.

Lawrence Manning paid $34.15 straight and $8.05 place. Kentucky Smiles romped home in the first race, and paid $35.15 across the board.

### *INTERNATIONAL LEAGUE*

Baltimore 0, Toronto 1.
Reading 8, Buffalo 3.
Newark 2, Rochester 6.
Jersey City 2, Syracuse 3.

## CORINTHIANS LOSE TO LAKEHEAD TEAM

### New Ontario Eleven Puts Out Britishers by Only Goal of Game

FORT WILLIAM, Aug. 28.—Superior speed and the magnificent goalkeeping of Kerry, won the game against the Corinthians this evening, for the New Ontario team, picked from the best players of Fort William and Port Arthur, by 1 to 0. The winning goal was kicked from a scrimmage in front of the Corinthians' net, seven minutes after play started, and the visitors were unable to even the score, though for a time during the first half it was only the wonderful work of Currie which saved the home players.

After half time the home team had all the best of the play, making their offense the best defense, and Lashmar, the Corinthians' goalie, did some pretty work. The visitors showed the effects of their constant playing, lacking speed, while Lewis, their center, was hurt early in the game and sent to outside right, being lame all through the game.

The last 10 minutes of the play was mostly in the Corinthian end.

**QUEBEC AND ONTARIO LEAGUE**

Quebec, 16; Royals, 4.
Only one game scheduled.

LITTLE LESSONS IN

## Golf

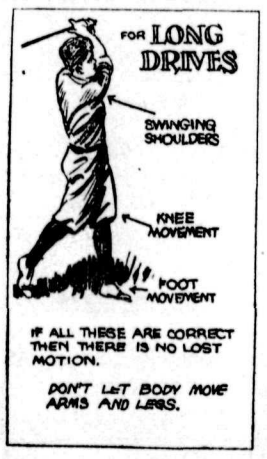


How do you manage to get such long drives?

Answered by
BOB MacDONALD
Winner of the Metropolitan open championship, 1921 and 1923. One of the longest drivers in the game though using only a 12½-ounce driver.

* * *

Hitting the ball correctly and with great speed allows the player to get everything into his shot and with no lost movement. Independent movements of the hands and arms, swinging from the shoulders, plus the foot and knee movement that turns the body, give one the speed that is required to drive a long ball, instead of the body moving the arms and legs, as is so common among poor players.

(Copyright, 1924, Associated Editors, incorporated.)

### *He Picked the American International Polo Team*

HARRY PAYNE WHITNEY

Millionaire sportsman, who is chairman of the selection committee that has just picked the team which will represent the United States in the international polo games at Meadowbrook club in September, which the Prince of Wales will attend.

### *Scottish Yacht Beats Norwegian for Seawanhaka*

GLASGOW, Scotland, Aug. 28.—The first of three races for the Seawanhaka cup on the Firth of Clyde was won today by the yacht Ceila III., last year's winner. The victorious boat defeated the Norweigian challenger, Uni, which was sailed by the well-known Norwegian yacht designer, Anker, by two minutes.

### *Spalla Defeats Martin Burke in Newspaper Verdict*

PATTERSON, N.J., Aug. 28.—Ermino Spalla, champion heavyweight pugilist of Italy, tonight defeated Martin Burke, New Orleans heavyweight, in 12 rounds in the opinion of newspaper men.

### *WILLIAMS CAPTAIN OF DAVIS CUPPERS*

NEW YORK, Aug. 28.—R. N. Williams of Philadelphia, as been selected as non-playing captain of the United States team which will defend the Davis cup, emblematic of international team tennis supremacy, in the challenge round at Philadelphia, beginning September 11.

Don't do all your talking with your mouth. Give your money a chance to say a word occasionally.

## ADVANCE DATE FOR MATTHEWS

### Discover One Charge Must Be at Assizes; October Date Set

TORONTO, Aug. 28. — Trial of Charles Matthews Jr., former deputy provincial treasurer, has now been fixed for Monday, October 13, when the criminal jury assize court opens for the fall sitting. This was decided when the prisoner was arraigned before Judge Denton today and application was made for bail on his behalf.

Assistant Crown Attorney McRuer pointed ou that one of the charges upon which the accused had been committed by Magistrate Jones was laid under section 160 of the act and therefore could be tried only at the assizes. This charge was "that, being a public officer, he did commit a fraud of the public." The discovery of this point has made necessary a change of plans, as it had been the original intention of the crown to have the case come before the forthcoming sittings of the sessions jury on September 9 next.

The next stage in the battle for bail will be before the judge-in-chambers at Osgoode hall Tuesday morning.

### *Scotch Economist Advises Canada to Ban Raw Exports*

VANCOUVER, Aug. 28.—Addressing the Native Sons of Canada, Dr. William Catto, political ecoromist of Aberdeen, Scotland, declared Canada should seek an independent status within the Empire and should ban export of all raw materials.

**BODY OF DROWNED GIRL IS RECOVERED**

SASKATOON, Sask., Aug. 28.—The body of Clara Pliva, who drowned on Wednesday afternoon in the Red Deer river at Drumheller, Alta., was found this afternoon. The body of her brother has not yet been found.

**ALBERTA QUALIFYING ROUNDS OPEN TODAY**

EDMONTON, Aug. 28.—The qualifying round of the Alberta golf tournament will start tomorrow morning at 9 o'clock, when 123 competitors will tee off at the course of the Mayfair golf club here. The women's championship will start on Monday.

**EDMONTON SELLS SPUNK AND HAL**

EDMONTON, Aug. 28.—Kenny McKenzie, manager of the Eskimos hockey team, tonight announced the sale of "Spunk" Sparrow and Goalkeeper Hal Winkler to the Calgary club for a cash consideration.

**BRITTON OUTPOINTS NEW JERSEY BOXER**

NEWARK, N.J., Aug. 28.—Jack Britton, former welterweight champion of the world, tonight outpointed Jack Rapport of South Orange, in 10 rounds, according to newspaper men at the ringside.


## Just Say-"GIMME"

Just Say "Gimme" is the buy-slogan for thousands of men who know good cigarette quality and insist upon getting it.

Just Say "Gimme" and try them!

STROLLERS
THE CIGARETTE WITH THE ORIGINAL FLAVOR



Canada's Standard Smoke
BRIER
TRADE MARK
REGISTERED
75



CANADIAN PACIFIC RAILWAY

Account
INTERSTATE FAIR
SPOKANE, SEPT. 3 TO 8
Special
Excursion Rate
FARE AND ONE-THIRD RETURN
Tickets on Sale Aug. 30 to Sept. 6
Return Limit, Sept. 8
From stations in British Columbia, Midway and East.
Also from Blairmore and Coleman, Alta.
Arrowhead and South, Fernie, B.C., and West.
Details from any Agent, or Purser Kootenay Steamer Routes, or write
J. S. CARTER, District Passenger Agent, Nelson

# Markets and Finance

## STOCK MARKET BECOMES DULL

### Early Firm Tone Turns to Reactionary; Many Operators Absent

NEW YORK, Aug. 28. — Extreme dullness characterized today's stock market, which opened with a firm tone and then turned reactionary, reflecting the absence of many large operators over the Labor day holiday.

Speculators for the decline succeeded in uncovering a number of weak spots among the specialties. American Ice broke 8 points to 72, making a loss of nearly 20 points.

Selling pressure against Cuyamel Fruit caused that stock to touch a new low for the year at 46¾. International Telephone, which was bid up briskly yesterday, fell back 2 points on profit-taking. Union Tank Car, American Water Works and All-American Cables dropped 2 to 4 points. United States Steel common, selling ex-dividend, touched 108¼, but slipped back to 106⅞, a loss of ⅜, at the close American Can was in rather free supply, closing 3 points lower at 128¾. Baldwin showed a net loss of a point at 102¾.

Excellent buying developed in the chain store issues in response to reports of an increase in retail trade Kresge spurted 10 points to 440 and then dropped to 435.

Rails failed to respond to reports that car loadings for the week ending August 16 were the highest of any week this year. Rutland preferred was an outstanding strong spot, touching a new high at 54¼. Pittsburgh & West Virginia came within a small fraction of the year's top.

Canadian exchange sold at a slight premium for the first time since 1922.

Total sales, 533,700 shares.

**Closing Quotations**

| | High | Low | Close |
|---|---|---|---|
| C.P.R. | 149½ | 149⅜ | 149¾ |
| C.M.&S.P. | 15¾ | 15½ | 15½ |
| General Motors | 15 | 14¾ | 14⅞ |
| Int. Marine | ... | ... | 10 |
| Int. Nickel | 106 | 107¾ | 107¾ |
| Mo. Pac. | 19⅛ | 18⅛ | 18½ |
| Mo. Pac. pfd. | 52½ | 51½ | 61⅝ |
| Rock Island | 31⅞ | 30¼ | 30¼ |
| Studebaker | 39¼ | 38⅛ | 38⅛ |
| *U.S. Steel | 108¼ | 106¾ | 106¾ |

* Ex-dividend.

## Egg Markets

OTTAWA, Aug. 28.—Quotations are:

Toronto—Jobbing, specials 47c, extras 43c.

Montreal—Jobbing, extras 42c to 43c, firsts 36c to 37c.

Winnipeg—Paying country shippers delivered, extras 30c, firsts 27c

Albertta—Retailing, extras 40c, firsts 35c.

Vancouver—Retailing, extras 45c, firsts 40c to 41c.

Chicago — December refrigerators 33⅜c.

New York — Refrigerators, extra firsts 35⅛c, firsts 33½c.

## Vancouver Stocks

| | Bid | Asked |
|---|---|---|
| Consolidated | $40.00 | $ .. |
| Cork-Province | .. | .06½ |
| Douglas | .. | .01 |
| Eldorado | .. | .50 |
| Indian Mines | .. | .19 |
| Int. Coal | .69 | .12½ |
| McGillivray | .62 | ... |
| Silver Crest | .08 | .09 |
| Silversmith | .. | .37 |
| Surf Inlet | .. | .12½ |
| Sunloch Mines | .. | .27 |
| Spartan Oil | .001-16 | .003-16 |
| Trojan Oil | .03½ | .04½ |

## Montreal List

MONTREAL, Aug. 28. — Trading picked up slightly on the stock market today, but at the expense of values quoted.

Spanish common, following the annual report, was the active leader. Opening firm at 111, it shaded at the close to 110, a loss of ½. The preferred, much less active, lost ½. Price Brothers was second, up ½ at 44½.

The big gain was in Lake of the Woods, up 2 at 185. Provincial Paper was the weak spot, down 4 points at the new low of 85.

Three hundred shares of Smelters were sold, the closing price being at 42, off ¾.

Closing prices: Abitibi, 61; Breweries, 57; Brompton, 33¾; Spanish preferred, 119½; Spanish common, 110; Smelters, 42; Montreal Power, 174¾; Quebec Power, 93¾; Textile, 60½; Steel of Canada, 75⅞.

**VANCOUVER WHEAT**

VANCOUVER, Aug. 28.—Merchants' exchange wheat prices for prompt shipment from prairie points:

No. 1 northern—Bid, $1.32⅜; asked, $1.33⅞.

## ALL GRAINS AT HIGHER AVERAGE

### Bullish Foreign News and Unfavorable Corn Belt News the Reasons

CHICAGO, Aug. 28.—All grains averaged higher in price here today, due to the bullish foreign news and continued unfavorable crop reports from the domestic corn belt. At the finish wheat was up 1¼c to 2c, with September $1.22⅝ to $1.22¾ and December $1.27¾ to $1.28. Corn scored a net gain of 1½c to 2¾c; *oats rose 1½c to 1¾c, and provisions* advanced 12½c to 25c.

## Sterling Exchange

NEW YORK, Aug. 28.—Sterling exchange easy at $4.44½ for 60-day bills and at $4.48¼ for demand.

Call money—Steady at 2 per cent to 2¼ per cent.

Canadian dollars—$1.00 1-32.

Italian lire—Demand, 4.41⅜c.

French francs—Demand, 5.39c.

*German marks—Demand, per trillion,* 23⅞.

Nelson counter rate on sterling—$4.48.

## Canada Bonds

WINNIPEG, Aug. 28.—Dominion war issue prices:

War loans—1925, $100.60 bid, $101 asked; 1931, $100.20 bid; 1937, $103.10 bid.

Refunding loans—1928, $100.15 bid, $100.30 asked; 1943, $102.55 bid, $102.80 asked.

War loan renewals—1927, $101.80 asked; 1932, $103.30 bid.

Victory loans—1924, $100.15 bid, $100.20 asked; 1927, $102.50 bid, $102.65 asked; 1933, $105.45 bid, $105.50 asked; 1934, $104.30 bid, $104.35 asked; 1937, $107.85 bid, $107.90 asked.

## Toronto Board

TORONTO, Aug. 28.—A better demonstration of strength and a small increase in activity was noticed today on the exchange. The most impressive advance was in Shredded Wheat common, up 2½ to 139.

Toronto Railway was the most active at 86¾. Canada Bread common was carried to another new high at 82. City Dairy common was stronger at 58¼. Consumers' Gas moved up ½ to 147, and Bell Telephone closed firm at 134¾.

The pulp and papers were quiet, and Abitibi was a strong leader at 60¾.

## Minneapolis Grain

MINNEAPOLIS, Aug. 28.—Quotations are:

Flour—Unchanged to 10c higher at $7.25 to $7.40 a barrel.

Bran—$25.

Wheat, No. 1 northern—$1.26⅝ to $1.30⅝; September, $1.25⅝; December, $1.29½; May, $1.34¼.

Corn — No. 3 yellow, $1.15¼ to $1.15¾.

Oats—No. 3 white, 46½c to 46⅝c.

Flax—No. 1, $2.34¼ to $2.36¾.

## Weekly Clearings

WINNIPEG, Aug. 28 (By Canadian Press).—The following are the Canadian bank clearings for the week ending today and for the corresponding week last year:

| City— | 1923 | 1924 |
|---|---|---|
| Halifax | $ 2,414,346 | $ 2,319,377 |
| St. John | 2,989,672 | 2,123,077 |
| Moncton | 708,342 | 813,506 |
| Quebec | 6,580,406 | 5,069,481 |
| Sherbrooke | 763,120 | 751,622 |
| Montreal | 80,189,161 | 86,605,525 |
| Ottawa | 5,490,358 | 5,737,444 |
| Kingston | 583,962 | 542,879 |
| Peterboro | 594,702 | 542,879 |
| Toronto | 84,706,192 | 89,163,963 |
| Hamilton | 6,561,919 | 4,568,121 |
| Brantford | 888,490 | 732,87[illegible] |
| London | 2,245,751 | 2,377,322 |
| Kitchener | 830,700 | 734,450 |
| Windsor | 3,047,663 | 3,313,467 |
| Fort William | 924,314 | 660,403 |
| Winnipeg | 30,483,634 | 40,526,252 |
| Brandon | 533,050 | 602,482 |
| Regina | 3,139,679 | 2,428,809 |
| Saskatoon | 1,411,669 | 1,314,816 |
| Moose Jaw | 1,033,702 | 994,271 |
| Prince Albert | 227,981 | 251,316 |
| Calgary | 4,589,117 | 4,165,772 |
| Edmonton | 3,279,363 | 3,665,094 |
| Lethbridge | 558,491 | 447,218 |
| Medicine Hat | 283,768 | 241,382 |
| New Westm'ster | 472,906 | 536,504 |
| Vancouver | 13,465,246 | 14,165,424 |
| Victoria | 1,854,185 | 1,618,347 |

## Metal Markets

LONDON, Aug. 28.—Quotations are:

Copper—Standard, spot £63 5s, futures £64 5s; electrolytic, spot £67 10s futures £68.

Tin — Spot £254 7s 6d, futures £255 2s 6d.

Lead — Spot £32 17s 6d, futures £32 5s.

Zinc — Spot £31 2s 6d, futures £32 15s.

At New York—

Bar silver—Foreign, 68½c.

Copper — Steady; electrolytic, spot 13⅜c to 13½c, futures 13½c to 13⅝c

Tin—Steady; spot and futures $51.87.

Iron—Steady; unchanged.

Lead—Steady; spot $8 to $8.37.

Zinc—Steady; East St. Louis, spot $6.22, futures $6.22 to $6.25.

Antimony—Spot $10.25.

**WINNIPEG GRAIN QUOTATIONS**

| | Open | High | Low | Close |
|---|---|---|---|---|
| Wheat— | | | | |
| Oct. | 126½ | 129⅛ | 126⅛ | 128⅞ |
| Dec. | 123½ | 126½ | 123½ | 125⅞ |
| May | 128 | 130¼ | 128 | 130⅛ |
| Oats— | | | | |
| Oct. | 55¾ | 57½ | 55¾ | 57⅛ |
| Dec. | 52⅝ | 54⅝ | 52⅝ | 54¼ |
| May | 55¾ | 57½ | 55¾ | 57¼ |
| Barley— | | | | |
| Oct. | 80 | 82⅞ | 80 | 82⅞ |
| Dec. | 75 | 76¼ | 75 | 76¼ |
| May | 79½ | 80½ | 79½ | 79¾ |
| Flax— | | | | |
| Oct. | 206 | 211¾ | 206 | 210⅝ |
| Dec. | 197 | 201½ | 196 | 201 |
| May | 203 | 209 | 201¾ | 208 |
| Rye— | | | | |
| Oct. | 81 | 86½ | 83½ | 86½ |
| Dec. | 84½ | 87¾ | 84½ | 87¾ |
| May | 89⅞ | 91¼ | 89⅞ | 91¼ |

## Montreal Produce

MONTREAL, Aug 28.—Cheese prices shaded, eggs fair, butter demand limited.

Cheese—Finest westerns, 17½c; finest easterns, 17c to 17¼c.

Butter—No. 1 pasteurized, 36c to 36¼c; *No. 1 creamery, 35c to 35¼c;* seconds, 34c to 34¼c.

Eggs, fresh—Extras, 42c; firsts, 36c.

## *Infantile Paralysis Epidemic in Detroit*

DETROIT, Mich., Aug. 28.—Prevalence of infantile paralysis in Detroit will delay the opening of the public schools until September 15, it was announced today.


**The Consolidated Mining & Smelting Company of Canada, Limited**

Office Smelting and Refining Department
TRAIL, BRITISH COLUMBIA

**Smelters and Refiners**

Purchasers of Gold, Silver, Copper, Lead and Zinc Ores.
Producers of Gold, Silver, Copper, Pig Lead and Zinc.
TADANAC, TRAIL



**Europe by the SHORT Sea Trip**

Spend moderately on your passage and yet get the maximum in comfort and service. Sail from Montreal or Old Quebec — two days down the picturesque St. Lawrence—only 4 days open sea.

*Aristocratic service at democratic fares on*

**Canadian Pacific**
ONE CLASS SHIPS

CANADIAN PACIFIC AGENTS EVERYWHERE

J. S. CARTER,
District Passenger Agent, Nelson, B.C.


## Money AT WORK

**Brief but Important Lessons in Finance, Markets, Stocks, Bonds and Investments**

**Why is the motto, "As steel goes, so goes business," a good motto for the average man to follow?**

The categorical answer to this question is that the slogan is a good one to follow because it works out. The real question is, why does it work?

Primarily, because the steel industry is one of the most basic industries in the country. Some consider it even more basic than agriculture because we can import food from other places but we cannot import enough steel to keep us going.

The present industrial age demands steel and steel products for many uses, and in this way the business of the steel company affects the business of the whole continent.

# CLASSIFIED ADVERTISING

Used Articles
Real Estate
Rooms
Board
To Rent
Boats and Automobiles

Help Wanted
Positions Wanted
Lost and Found
Live Stock
Machinery
Farm Produce
Timber and Mines

### *Classified Advertising Rates*

**Local Reading Notices**—3c per word each insertion. In blackface or machine capitals 4c per word. Blackface capitals 5c a word; 25 per cent discount if run daily without change of copy for one month or more. Where advertisement is set out in short lines the charge is 15c a line for Roman type, 20c for blackface, and 25c for blackface capitals. Minimum 35c, if charged 50c.

**Want and Classified Advertising**—One and a half cents per word per insertion. If paid in advance six cents per word per week, or 22½c per word per month. Transient ads, accepted only on a cash-in-advance basis. Each initial, figure, dollar sign, etc., counts as one word. Minimum, 25c, if charged 50c.

**Births, Marriages, Deaths and In Memoriam** Cards 5c per insertion up to 33 words. Additional words 1½c

**Lists of Wedding Presents and Floral Tributes at Funerals 10c per** line.

### Male Help Wanted

MEN, women to learn barbering; paid while learning; tools supplied. Catalogue free. Moler College, Vancouver. (5756)

### Situations Wanted Male

YOUNG MAN—English, French, fair knowledge German; bookkeeping, typewriting, general office work, shorthand, show card, experienced general trade, grocery six months, lumber business, will consider position, city or country, office or store. Write, Gaston Hertig, Wasa B.C (5049)

### Poultry and Eggs

WANTED—White Leghorn pullets, 4 months or over. Bacchus, Johnson's Landing. (6007)

### Machinery for Sale

PORTABLE SAWMILLS — American used mining equipment all kinds rebuilt; boilers compressors, logging machinery. Send for stock list National Machinery Co., Ltd., Vancouver. (5758)

### Room and Board

FURNISHED ROOMS—In private family, for students wishing to board themselves. Apply, Box 5976, Daily News. (5976)

ROOM AND BOARD—By day, week or month. 724 Baker (6102)

ROOM AND BOARD—For student, in quiet home. Box 6080, Daily News (6080)

HOME FOR BOY STUDENTS—Mrs. Baker, 518 Mill Street. (6023)

### For Rent Unfurnished

FOR RENT—Unfurnished apartment over Gallagher's Store, $25 per month. (5959)

### Miscellaneous Wanted

WANTED—A wheel chair, good condition, for cash. Apply, Box 6072, Daily News. (6072)

### For Sale or Rent

FOR SALE, RENT OR EXCHANGE—Improved ranch, suitable for dairy, stock, vegetables and fruit. What offers. Box 6070, Daily News. (6070)

### Houses Wanted

WANTED—Small bungalow, two lots; good condition, stone foundation, close in. Box 6088, Daily News (6088)

WANTED—Small bungalow, good condition, stone foundation, close in. Box 6088, Daily News. (6088)

### Lost and Found

LOST—From Depot Office, Dominion Express Company, one black Persian kitten 3 months old. Reward for return. (6101)

### For Rent

FOR RENT — Six-roomed furnished house. Apply, 908 Silica Street. (6095)

### LEGAL NOTICES

**MINERAL ACT**
*(Form F.)*

**Certificate of Improvements**

**NOTICE**

Lost Cayuse Mineral Claim, situate in the Greenwood Mining Division of Osoyoos District. Where located: On North-East slope of Lightning Peak Mountain.

TAKE NOTICE that I, A. H. Green, acting as Agent for Thos. Sayer, Free Miner's Certificate No. 16534-C, intend, sixty days from the date hereof, to apply to the Mining Recorder for a Certificate of Improvements, *for the purpose of obtaining* a Crown Grant of the above claim.

AND FURTHER TAKE NOTICE that action, under section 37, must be commenced before the issuance of such Certificate if Improvements.

DATED this 18th day of June, 1924, A.D. (5371)

### Boats and Automobiles

CLEVELAND TOURING CAR—Completely overhauled. Reasonable price and terms. Will take light car as part payment. Willis Piano Store (6108)

FOR SALE—New McLaughlin Four, $500 cash, balance $90.65 per month; New McLaughlin Master Six, $700 cash, balance $109 per month. Nelson Transfer Company, Nelson. (6076)

WANTED—Late model Ford Car or light truck, cheap for cash. Box 6069, Daily News. (6069)

STAR SPECIAL — Demonstrator, run thousand miles. See this if you want bargain. Cash or terms. Kootenay Garage, Nelson. (6058)

FOR SALE — Chevrolet Four-Ninety Touring car, recently overhauled, in good running order. Apply, Widdowson's Assay Office. (6060)

### Live Stock for Sale

FIVE YOUNG AYRSHIRE COWS—Milking, fifty dollars each; one just freshened, fifty-five dollars. Lepage, Fruitvale. (6092)

FOR SALE—Registered milk goat, just freshened; also one which freshened last April. Willis Piano Store. (6094)

FOR SALE—Two cows, milking; eight geese; twenty-four chickens. Bargain for cash. Apply, Box 6068, Daily News. (6068)

FOR SALE—Gentle Jersey milk cow, 6 years old, a first-class milk and butter cow. Cow and 2-months-old heifer calf, $85 the two. Apply, Mrs. O. Davidge, Wynndel, B.C (6071)

ONE OR TWO LIGHT HORSES, harness and spring wagon for sale—Or will exchange for heavy horses or cows. Dominion Dairy, Nelson. (6012)

YORKSHIRE PIGS — $4.50 each. Boothby, Edgewood. (5806)

CLASSIFIED ads bring results quickly and economically. 1½c a word

### Miscellaneous for Sale

FOR SALE—Large wicker buggy, almost new. Wilson, 620 Silica. (6086)

ENTIRE HOUSEHOLD FOR SALE, privately—Furniture, in good condition; piano, beds, dressers, baby coun, rockers, buffet, dining room table, chairs, range, gas plate, high chair, dishes, fruit jars, tubs, wringer, garden tools, hose, and other articles; also Ford Touring. A. B. Bergh, 611 Latimer. (6065)

**PLAYER PIANO**—Very slightly used, in perfect condition. This is a real bargain. Terms to suit. One dozen rolls free. Mason & Risch, Limited, Nelson, B.C. (6010)

**Victor Records—Remember,** we have the only **Full** Line of Records in the District. **MASON & RISCH, LIMITED,** Box 615, Nelson, B.C. (6009)

FOR SALE—Cocker Spaniel puppies. F. H. Shields, Trail, B.C (5946)

**ORGANS**—Slightly used, as good as new. Bargain prices, terms to suit. Mason & Risch, Limited, Box 615, Nelson, B.C. (6011)

FOR SALE—Boathouse, $150. J. W. Gallagher. (5888)

BARRELS—MacDonald Jam Company, Nelson. (6042)

PIPE AND FITTINGS, ETC.
Complete line Pipe and Fittings, all sizes. Special, 1-inch Pipe, 7c per foot. Roofing Felt, 1-ply, $1.50; 2-ply, $2.00; 3-ply, $2.40 per roll. Extra heavy 3-ply Mineralized Surface, 90 lbs. per roll, special, $3.00. ¾-inch Air Hose, suitable for gardens, 6c per foot. Mixed Wire Nails, $2.00 per keg. Wire Rope, Canvas, Logging Supplies and all kinds equipment. B.C. JUNK CO.
135 Powell St. Vancouver, B.C. (5964)

TELL your wants through The Daily News classified columns

### Business Opportunities

WORKING PARTNER WANTED—With about $300 cash, to take half-interest in going sawmill in British Columbia. Other owner is licenced engineer. Mill is new, and is right on line of C.P.R. Timber close to mill and easy logging conditions. Capacity, 16M per day. Timber available, four million and 50,000 ties and 1,000 cedar poles. Senior partner wants to retire, account of health. Splendid opportunity. J. B. Anderson, Trail, B.C. (6093)

**HOTEL MENUS**

We print Hotel Menus, either with complete menus or with the different headings and blank spaces for typing in the bill of fare.

**The Daily News Job Department**

The Home of Good Printing
Nelson, B. C.

### City Property for Sale

**New Bungalow**

Cement Foundation.
Garden Lots.
$3000. $500 Cacm.

C. W. APPLEYARD
Insurance City Property (6097)

**SMALL INVESTMENTS**

$1400—5-roomed Bungalow, modern; 2 lots, fruit trees. $500 cash.

$1400—4-roomed Bungalow, modern; 1 lot, Fairview. $800 cash.

$1650—5-roomed Bungalow, modern; 4 lots, fruit trees. $500 cash.

$2500—5-roomed House, modern; 3 lots, fruit trees. Half cash.

A. T. McMILLAN
Room 1 (next to Drs. Bennett and Eaton), 501 Baker St. Phone 601. (6103)

**FOR RENT**

7-roomed modern House, Hoover street. $28.00.

**FOR SALE**

6-roomed modern House, Front street. Splendid buy at $1900.00.

CHAS. F. McHARDY
Fire—Life—Automobile and Accident Insurance. (6075)

I Have Some Very
**Nice Homes In Nelson**
on my list. Prices from $1600.00 to $6000.00. Fruit Ranches and Mixed Farming from $1200.00 to $14,000.00.

D. A. McFARLAND
Real Estate—Bellevue Coal—Insurance
Room 6, K.W.C. Block. Telephone 49 (5906)

FOR SALE—Five-roomed modern bungalow, with flower garden; $250 cash, balance $20 a month. Box 6096, Daily News. (6096)

OWN YOUR OWN HOME

$200 Cash—Bungalow, modern, fireplace in living room; 2 level lots; outbuildings. Balance as rent.

$300 Cash—House, modern; 3 bedrooms; central location.

$500—Bungalow, 6 rooms; fully modern; 2 lots. This is a new bungalow. Balance $25 per month.

F. A. WHITFIELD.
510 Stanley St. Opposite the Bay.
*Insurance—Rentals—City Property.* (6077)

### Miscellaneous

ANYONE REQUIRING USE OF horse can have same for his keep till March 20. Is good general purpose horse; useful for delivery, long drives or light ranch work. H. Chanter, R.R. 1. (6083)

PRINTED stationery or all kinds. The Daily News Printing Department

### Furnished Rooms to Rent

FURNISHED HOUSEKEEPING rooms to rent—615 Silica. Apply, Miss Manners, Kootenay Lake General hospital. (6090)

FURNISHED THREE-ROOMED SUITE —Over Starland. See Mrs. Papazian. (6089)

COMFORTABLE FURNISHED ROOM —Furnace heated, on Baker Street. Box 6045, Daily News, or phone 198. (6045)

SUITES FOR RENT — At Ashman Apartments, 715 Baker Street. (6024)

FOR RENT—One single room, one two-roomed suite, one three-roomed suite. Annable Block. (5757)

FURNISHED SUITES—Also an Unfurnished Five-Roomed Suite. Kerr Apartments. (5951)

### *BUSINESS AND PROFESSIONAL DIRECTORY*

### Transfer

ATKINSON TRANSFER — Lethbridge Coal. Phone 421 (5723)

### *BUSINESS AND PROFESSIONAL DIRECTORY*
(Continued)

### Electrical

HOWE ELECTRIC CO.—Power, Light and Radio Installations. Battery Service Station. Dealers in Electrical Supplies.
Opera House Block.
P. O. Box 928. Phone 53[illegible] (5813)

### Repairing

H. R. KITTO, Gunsmith — Tennis Rackets Restrung and Repaired. Bicycle Dealer. Machine Works. (5950)

### Chimney Cleaning

WM. FOWLES, Official Chimney Cleaner. (5853)

### Shoe Repairing

IDEAL SHOE REPAIRING, next Hudson's Bay. C. Romano, manager. (5977)

### Printing

THE DAILY NEWS—Quality Printing. Ruling, Loose Leaf Forms, Ledger Sheets and Binders always in stock.

### Piano Tuners

HEDLEY W. RENDELL, Expert—Pianos, Player Pianos, Organs. P. 251 (6043)

### Insurance and Real Estate

R. W. DAWSON—Real Estate, Insurance, Rentals. Annable Blk. P. O. Box 733. Phone 197. (5759)

H. E. DILL, INSURANCE, FARM AND CITY PROPERTY.
508 Ward Street. Nelson, B.C (6044)

### Monuments

CAMPBELL & RITCHIE MONUMENTAL CO.—P. O. Box 865, Nelson, B.C. Telephone 164. (5760)

### Painters and Decorators

MURPHY BROS.—Autos Painted
Dealers in Wall Paper
Store— Auto Shop—
701 Baker St. 411 Hall St. (5761)

### Accounting

CHARLES P. HUNTER—Auditor, McDonald Jam Building, Box 1191 Nelson, B.C. (5762)

### Florists

GRIEBELLES GREENHOUSE, Nelson. Cut flowers and Flower designs (5763)

WM. S. JOHNSON—Phone 142. Cut Flowers, Potted Plants and Floral Emblems. (6053)

MRS. R. V. RAMSDEN, Cemetery Rd. Cut Flowers. Floral Emblems and Perennials. Phone 326L2. (6028)

W. H. MAWER—Hardy Perennial Plant Grower, Nelson, B.C. (5775)

### Wholesale

A. MACDONALD & CO.—Wholesale Grocers and Provision Merchants. Importers of Teas, Coffees, Spices, Dried Fruits, Staple and Fancy Groceries. Nelson, B.C. (5764)

### Engineers

Green Bros., Burden Co.
NELSON, B.C.
CIVIL AND MINING ENGINEERS
B. C., Alberta and Dominion Land Surveyors.
Crown Grant Agents. Blue Printing. (5765)

H. D. DAWSON, Land Surveyor, Mining and Civil Engineer, Kaslo, B.C. (5766)

### Assayers

E. W. WIDDOWSON, Box A1108 Nelson, B.C. Standard western charges. (5767)

### Auctioneers

W. CUTLER—Goods Sold Privately and at auction Nelson Auction Mart, Vernon Street. (5768)

### Funeral Directors

D. J. ROBERTSON, F.D.D. & E.—801 Victoria street. Phone 292. Night Phone, 157L. (5769)

Standard Furniture Co.— Undertakers, Funeral Directors, Auto hearse, up-to-date chapel. Best services. Prices reasonable. (5770)

PRINTED stationery or all kinds. Tidily and economically. 1½c a word.

## BRINGING UP FATHER

By George McManus

## FREAK AIRPLANE SOLVES PROBLEM OF VERTICAL FLIGHT

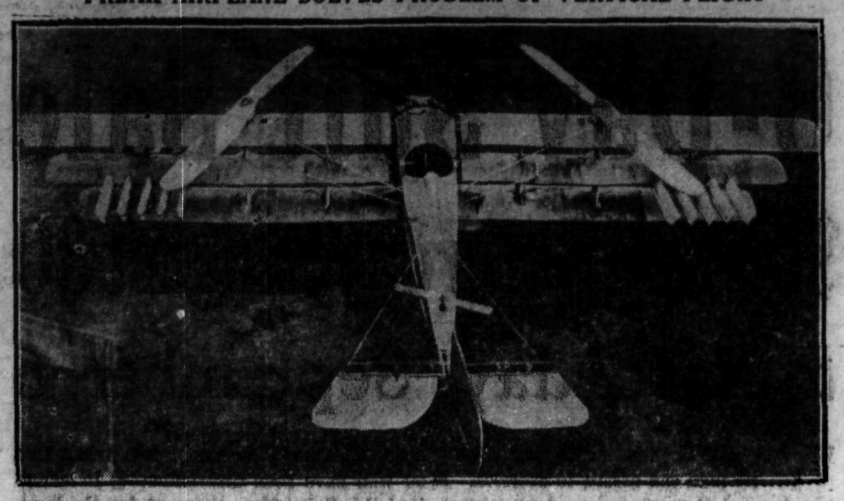

Aerial circles are expecting a startling announcement that a helicopter has been built in the United States which will fly. The strange machine was built by Henry A. Berliner of Washington, D.C., at College park, nearby. It resembles a triplane in shape. The propellors, however, are located above the wings. Oscillation is said to have been overcome. The helicopter had never been tried for altitude or distance, it is said. Berliner built the machine at his own expense, and took the matter up with the United States air service. Lieutenant Harold R. Harris of McCook field went to Washington and made some secret trials. A conference followed immediately at McCook field, in which Berliner participated. Then the cloak of secrecy was drawn about the entire matter, which inspires the belief that perhaps Berliner has solved the problem of vertical flight.

# COMMISSIONER READS THE RIOT ACT TO CHIEF

### Declares Vancouver Is Running Wide Open; Arrests License Bail Jumpers

VANCOUVER, Aug. 28.—The time is ripe for a complete turnover in Vancouver, Police Commissioner Robert McPherson told the police commission today. The city is running wide open, he asserted and although it cannot be made like a Sunday school, people would not stand for present conditions much longer. He handed over a number of addresses of suspected places to the chief of police for investigation.

Mayor Owen stated that the police were acting instantly on any information regarding gambling or bootlegging joints, and if any complaints were turned over to them, action would be taken.

Representations are to be made to the provincial government by the police commission, protesting against the long season of racing permitted in the Vancouver district, necessitating a large amount of work for the police which the force should not be called upon to perform.

**Arrest and Rearrest**

VANCOUVER, Aug. 28.—A red-hot indictment of the police was uttered today by Robert McPherson, the newly appointed police commissioner. He declares the city is wide open, and that the people will not stand the situation much longer. A letter from the Native Sons of British Columbia asked that the number of patrolmen be increased.

Mr. McPherson asked the chief point-blank why he was not getting results.

The chief claimed he was getting results and making scores of arrests, to which Mr. McPherson replied that scores of them were also jumping their bail. Making arrests was merely a process to enable them to carry on as licenced individuals. If warrants could not be issued for these gambling and booze-selling individuals, they should be arrested six or seven times a night if necessary.

The commissioner gave the chief a long list of complaints he had received regarding disorderly houses and bootleggers.

"I am behind you to get results," he said to the chief, "but don't go too slowly. Arrest and rearrest. Otherwise the policing of the city will be taken out of your hands.'

Peggy Joyce's lack of success in picking out her husbands suggests that she wouldn't be any better than anyone else when it comes to cantaloupe.

Europe is now making a great discovery in the field of psychology; namely, that fervid oratory has practically no effect on a moneylender.

## BADEN TOWNS ARE EVACUATED

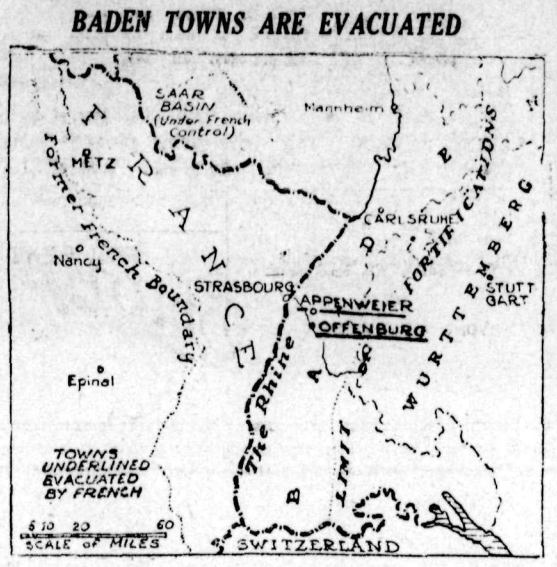


The two Baden towns, Offenburg and Appenweier, from which the French have just withdrawn their troops as a gesture of good will and an earnest desire to see the pact of London operative, are shown on the above map.

# ONE ISSUE IN MONTREAL FIGHT

### Meighen Asks St. Antoine to Declare Against Commercial Surrender

MONTREAL, Aug. 28. — "Let no issue in the St. Antoine divert you from the one great issue," Rt. Hon. Arthur Meighen, Conservative leader, told an audience of electors of the division here tonight.

"To allow the government to continue on its present fiscal policy; for St. Antoine to give a mandate to Mr. King, which would mean that this great commercial city approves his policy, would mean commercial surrender," Mr. Meighen continued, "and commercial surrender, before many years, means national surrender."

**Must Maintain Commercial Life**

He declared that a protective policy was all in all for Canada, and he pointed out that there was no other country which like Canada had to maintain its commercial entity against the opposition of the most powerful commercial country in the world.

Mr. Meighen believed it should be the object of Canadian policy especially to build up trade with other portions of the Empire and particularly with those parts of it which are consumers of goods Canada can supply. That was the kind of reciprocity Canadians should look for.

"After 24 years of failure to get reciprocity, I believe that, instead of pursuing that policy further, as is the pledge of the government, we should retrace our steps, and retrace them until we are sure that these industries that compete with British industries have 'adequate protection in this Dominion," he declared.

A Detroit man has complained to the police that somebody entered his kitchen and carried away the range.

# BOXER IS FIFTEEN MILES FROM SHIP

### Is Reported Getting Ready for Dash Through Ice if Necessary

NOME, Alaska, Aug. 28.—The position of the steamer Boxer, United States bureau of education vessel, was reported today to be 15 miles from the gasoline schooner Lady Kindersley, drifting in the ice with a crew of 19, 60 miles from Point Barrow.

The Boxer was said to be ready to make a dash through the ice, when conditions permit, to rescue the crew of the Lady Kindersley.

Word also was received today that some of the crew of the schooner Arctic, which is stuck in the ice, will arrive here tomorrow aboard the steamer Teddy Bear, commanded by Capt. Joe Bernard. The Teddy Bear picked up some of the crew members en route to Nome from near Point Barrow.

## *Being Married Saves Burglar From the Lash*

VANCOUVER, Aug. 28.—"If you were not a married man with a family, I would give you a whipping," declared Judge Cayley today, in sentencing to five years in jail Jack Ord, 20-year-old confessed burglar, guilty of entering six houses and of having snatched a woman's purse.

One who knows practically nothing about the matter is sometimes moved to wonder whether all these gaudy flies on sale are made to hook fish or fishermen.

# CONDENSED 'WANT' ADS ORDER FORM

Use this blank on which to write your condensed ad., one word in each space. Enclose money order or check and mail direct to The Daily News, Nelson, B.C.

Rate: One and a half cent a word each insertion, six consecutive insertions for price of four when cash accompanies order. Minimum, 25c. Each initial, figure, dollar signs, etc., count as one word. No charge less than 50 cents.

Please publish the advertisement below ..... times, for which I enclose $.....

If desired, replies may be addressed to box numbers at The Daily News Office. If replies are to be mailed, enclose 10c extra to cover cost of postage and allow five words extra for box number.


# September Grocery List

## DON'T FORGET That to Make Up the $20 Limit You Can Include Dry Goods, Boots, or Any Other Merchandise We Carry.

## REMEMBER All Goods Are Fresh, Clean, and up to the Hudson's Bay Co. Standard and All Honest Weight.

**Cut This Out for Reference and Hang in Your Kitchen.**

**Monday Being a Holiday Please Give Us an Extra Day to Dispatch.**

**Flour, Feed and Sugar in 100 lb. Sacks Add 15c Extra for Freight.**

### Biscuits

**Our stock is fresh, shipped to us in sealed tins. We carry a large assortment of Christie's and Huntley & Palmer's, so that you are sure of a good selection.**

Christie's Fancy Biscuits, assorted, lb. ... 50¢
Christie's Graham Wafers, tin ... 75¢
Christie's Reception Wafers, salted, per tin ... 60¢
Christie's Cream Sodas, tin ... 50¢
Christie's Sodas, family carton ... 85¢
Ramsay's Cream Sodas, carton, about 6 lbs. ... $1.00

### Baking Powder, Etc.

Hudson's Bay Co.'s Baking Powder, 12-oz. tin ... 25¢
Hudson's Bay Co.'s Baking Powder, 3-lb. tin ... 85¢
Hudson's Bay Co.'s Baking Powder, 5-lb. tin ... $1.25
Magic Baking Powder, 12-oz. tin ... 35¢
Magic Baking Powder, 2½-lb. tin ... $1.00
Egg-O Baking Powder, 12-oz. tin ... 35¢
Dr. Price's Baking Powder, 12-oz. tin ... 55¢
Dr. Price's Baking Powder, 2½-lb. tin ... $1.75
Gillett's Cream of Tartar, ¼-lb. pkg. ... 20¢
Gillett's Cream of Tartar, ½-lb. pkg. ... 35¢
Baking Soda, Cow Brand, 1-lb. pkg, 2 for ... 25¢

### Confectionery

H. B. Co.'s Pure Candy, assortment, per lb. ... 30¢
H. B. Co.'s Pure Candy, special assortment, lb. ... 40¢
H. B. Co.'s Luxura Chocolates, assorted, lb. ... 60¢
H. B. Co.'s Chocolates, 1-lb. boxes, ... 75¢, $1.00 and $1.25

### Beef Extracts

Bovril, 2-oz. bottle ... 40¢
Bovril, 4-oz. bottle ... 75¢
Bovril, 8-oz. bottle ... $1.35
Bovril, 16-oz. bottle ... $2.50
Johnston's Fluid Beef, 16-oz. bottle ... $1.15
Oxo Cubes, 4 cubes, tin ... 10¢
Oxo Cubes, 10 cubes, tin ... 25¢

### Canned Pineapple

**New Season's' Pack Just Arrived at Lower Prices**

Libby's Pineapple Slices, No. 1, flat tin ... 25¢
Libby's Pineapple Slices, No. 1, flat tin, 3 for ... 65¢
Libby's Pineapple Slices, No. 2, tall tin ... 35¢
Libby's Pineapple, Crushed, No. 1, flat tin ... 20¢
Libby's Pineapple, Crushed, No. 2, tall tin ... 30¢
Happy Vale Pineapple, Broken Slices, No. 2, tall ... 30¢
Libby's Fruit Salad, No. 2, tall tin ... 45¢
Grape Fruit, Hearts and Sugar, No. 2, tall tin ... 45¢

### Dried Fruit

Sunmaid Seedless Raisins, 15-oz. pkt. ... 15¢
Sunmaid Seeded Raisins, 15-oz. pkt. ... 15¢
Malaga Cluster Raisins, 1-lb. pkg. ... 25¢
Hallowi Dates, per lb. ... 15¢
White Cooking Figs, choice, 2 lbs. for ... 25¢
White Cooking Figs, fancy, 2 lbs. for ... 35¢
Prunes, medium size, 2 lbs. for ... 25¢
Prunes, extra large, per lb. ... 25¢
Currants, Cleaned, bulk, lb. ... 20¢
Preserved Ginger, Dry, lb. ... 50¢

### Jam–New

**Buy Before the Price Advances**

Nelson Brand, Strawberry, 4-lb. tin ... 90¢
Nelson Brand, Raspberry, 4-lb. tin ... 90¢
Nelson Brand, Apricot, 4-lb. tin ... 90¢
Nelson Brand, Black Currant, 4-lb. tin ... 90¢

### Marmalade

Keiller's Orange Marmalade, 4-lb. tin ... $1.00
Keiller's Little Chip Marmalade, glass jar ... 30¢
Haines' Orange Marmalade, 4-lb. tin ... 85¢
Haines' Orange Marmalade, glass jar ... 35¢
Haines' Grape Fruit Marmalade, 4-lb tin ... 90¢
Nelson Brand Orange Marmalade, 4-lb. tin ... 85¢

### Canned Fish

**New Season's Pack at Lower Prices**

Sockeye Salmon, Horseshoe, ½s, flat tin ... 20¢
Sockeye Salmon, Horseshoe, 1s, tall tin ... 35¢
Cohoe Salmon, Red, 1-lb. tall tin ... 20¢
Salmon, Pink, 1-lb. tall, 3 tins ... 50¢
Pilchards, ½s, flat tin ... 10¢
Pilchards, 1s, tall tin ... 15¢
Norwegian Sardines, Norcanner Brand, 2 tins ... 35¢
Tuna Fish, White Meat, ½s, tin ... 40¢

### Canned Meats

Corned Beef, No. 1 tin ... 25¢
English Brawn, No. 1 tin ... 35¢
Beef Steak and Onion, No. 1 tin ... 35¢
Roast Beef, No. 1 tin ... 30¢
Cambridge Sausage, No. 1 tin ... 35¢
Lunch Tongue, No. ½ tin ... 40¢
Lunch Tongue, No. 1 tin ... 80¢
Ox Tongue, No. 1½ tin ... $1.75
Veal Loaf, No. ½ tin ... 20¢
Beef Ham Loaf, No. ½ tin ... 20¢
Devilled Meats, Ham, Tongue, Veal, ¼s 3 tins ... 25¢
Crosse & Blackwell's Potted Meat, in glass ... 25¢

### Smoked Meats

**Prices Subject to Change**

Cottage Roll Ham, about 5 lbs., lb. ... 25¢
Empire Ham, about 12 lbs., lb. ... 32¢
Premium Ham, about 12 lbs., lb. ... 36¢
Breakfast Bacon, 8 to 10 lbs., lb. ... 35¢
Premium Bacon, 8 to 10 lbs., lb. ... 45¢
Swift's Silver Leaf Lard, 3-lb. tin ... 70¢
Swift's Silver Leaf Lard, 5-lb. tin ... $1.15
Swift's Silver Leaf Lard, 10-lb. tin ... $2.25
Crisco, 3-lb. tin ... 90¢
Crisco, 6-lb. tin ... $1.75

### Sugar and Syrup

**Subject to Change**

B.C. Granulated Sugar, 10-lb. cotton sack ... $1.10
B.C. Granulated Sugar, 20-lb. cotton sack ... $2.15
B.C. Granulated Sugar, 100-lb. cotton sack ... $10.00
B.C. Yellow Sugar, 10 lbs. ... $1.00
B.C. Icing Sugar, 2-lb. pkg ... 30¢
B.C. Lump Sugar, 2-lb. pkg. ... 35¢
Rogers' Golden Syrup, 2-lb. tin ... 25¢
Rogers' Golden Syrup, 5-lb. tin ... 55¢
Rogers' Golden Syrup, 10-lb. tin ... $1.00
Molasses, Cooking, No. 2 tin ... 20¢
Molasses, Cooking, No. 5 tin ... 50¢
Molasses, Cooking, No. 10 tin ... 90¢
Molasses, Domolco, No. 2 tin ... 35¢
Molasses, Domolco, No. 5 tin ... 85¢

### Pickling Spices and Vinegar

Whole Mixed Pickling Spices, ¼-lb. pkt. ... 15¢
Whole Mixed Pickling Spices, bulk, lb. ... 50¢
English Malt Vinegar, gallon ... $1.25
Heinz White Pickling Vinegar, gal. ... $1.25
1-gallon Jar, extra, 50c

### House Cleaning Wants After the Holidays

**Brooms, finest quality Corn and extra finish. Made in B.C.**

Perfection Broom, 4-string ... 85¢
Peerless Broom, 4-string extra ... 90¢
Janitor Special Broom, 5-string ... $1.00
Duchess Broom, 5-string, best made ... $1.10
Hair Brooms, Black, 12-inch, with handle ... $1.25
Hair Brooms, Black, 14-inch, with handle ... $1.75
O-Cedar Mop, large size ... $2.00
Self-Wringing Mop ... 60¢
Cotton Mop Cloths, each ... 30¢
Scrub Brushes ... 15¢, 25¢ and 35¢
Suprema Polish, greaseless, 8-oz. bot. ... 25¢
Suprema Polish, greaseless, 16-oz. bot. ... 50¢
O-Cedar Polish, 12-oz. bottle ... 50¢
O-Cedar Polish, quart tin ... $1.50
Chan Floorwax, 1-lb. tin ... 75¢
Brasso, metal polish, tin ... 25¢ and 50¢
Soap, Sunlight, 4-bar pkg. ... 25¢
Soap, Royal Crown, 5-bar pkg. ... 25¢
Soap, Crystal White, 7 bars ... 50¢
Soap, Fels-Naptha, 10-bar carton ... 80¢
Old Dutch Cleanser, 3 tins ... 35¢
Ammonia, Snowflake, powdered, 2 pkgs. for ... 25¢
Ammonia, Liquid, bottle ... 30¢
Tanglefoot Fly Paper, 3 double sheets ... 10¢
Wasp Fly Band, 2 inches broad, 3 for ... 10¢

### Flour and Cereals

Seal of Quality Flour, 49-lb. sack ... $2.35
Seal of Quality Flour, 98-lb. sack ... $4.60
Graham Flour, 10-lb. sack ... 60¢
Whole Wheat Flour, 10-lb. sack ... 60¢
Pastry Flour, Gold Drop, 10-lb. sack ... 60¢
Rolled Oats, 8-lb. sack ... 50¢
Rolled Oats, 20-lb. sack ... $1.15
Yellow Cornmeal, 10-lb. sack ... 60¢
Wheatlets (Farina), 10-lb. sack ... 60¢

### Fruit Jars

Economy Jars, pints, doz. ... $1.70
Economy Jars, quarts, doz. ... $1.95
Wide-Mouth Mason Jars, pints, per doz. ... $1.70
Wide-Mouth Mason Jars, quarts, per doz. ... $1.95
Wide-Mouth Mason Jars, 2-quart, per doz. ... $2.50
Regular Mason Jars, pints, doz. ... $1.35
Regular Mason Jars, quarts, doz. ... $1.60
Perfect Seal Jars, quarts, doz. ... $1.75
Jelly Tumblers, tin top, ½-pint, doz. ... 85¢
Order your Lids for Economy, Mason and Perfect Seal Jars.

**Tea, Coffee and Canned Milk prices the same as August list.**

**We will be glad to quote prices on any goods not on this list.**

### Shelled Nuts

Shelled Walnuts, halves, White Meat, per lb. ... 60¢
Shelled Almonds, large, lb. ... 60¢
Peanut Butter, Squirel Brand, No. 1 tin ... 25¢
Peanut Butter, Squirrel Brand, 5-lb. tin ... $1.15

### Custard Powders, Jellies

Bird's Custard Powder, pkg. ... 20¢
Cerebos Custard Powder, pkg. ... 15¢
Holbrook's Custard Powder, large tin ... 40¢
Jell-O, assorted, 6 pkgs. ... 55¢

**Hudson's Bay Company** INCORPORATED A.D. 1670 — THE SEAL OF QUALITY

# The Ark

Wants to remind you that they have some extra values in Hosiery for the Girls and Boys starting School, from **25¢** to **75¢** pair. Bobbed Hair Combs, **25¢**. Hair Ribbon, **15¢, 20¢** per yard. Bloomer Elastic, **10¢** per yard. Ladies' Silk Hose, **75¢, $1.00** pair. Rugs, Linoleum, Furniture, Ranges.

**J. W. HOLMES**

Phone 534 606 Vernon Street



# Your Child!

**Is School a Hardship to Him?**

**Does He Fail in Exams?**

Many a bright child fails in school due to faulty vision. They are probably unaware of it, but it is telling in their work.

Now is the time to have those eyes examined. Make sure, so that your child is not handicapped. You owe it to them.

**J. O. PATENAUDE**
OPTOMETRIST and OPTICIAN



# AUCTION SALE

**COR. INNIS AND STANLEY STS., SATURDAY, AUG. 30, 2 o'Clock Sharp**

Having received instructions from Mr. F. C. Ingram, I will offer at public auction all his Household Goods, consisting of the following: Davenport, oak *and leather easy chair, arm* chair, library table, wicker chair, book shelves, books, reading lamp, new Home sewing machine, Raymond machine, Newcombe piano in good condition, extension table, 6 dining chairs, china cupboard, sideboard, oak tables, white enamelled single and double beds, clothes cupboard, kitchen utensils, chairs, table, garden and carpenters' tools, round oak heater, mower, garden hose, crockery, sealers, etc. On view morning of sale. Terms—Cash.

**W. CUTLER, Auctioneer.**



**BUY ADVERTISED GOODS**
*Best, Safest, Cheapest*



# FURS

G. Glaser begs to advise his numerous customers that he has opened a business in Vancouver, and, in soliciting their further esteemed patronage, he will endeavor to give the same satisfaction as attended his work in Nelson.

**G. GLASER, Furrier**
2603 Granville St. S.
VANCOUVER



IT'S TIME TO ORDER

**PRESERVING PEACHES**

$2.15 Per Box.

*Washington or Okanagan Fruit.*

**FLEMING'S STORE,**
FAIRVIEW



# To Advertisers

If you wish to obtain the *maximum results from* your Classified advertisement, be sure to insert your name and address. A telephone number only is not sufficient for out-of-town readers. *They, in most cases,* cannot communicate with you by telephone. If you do not wish to have your name and address published use one of our boxes for replies



# CLIP

**For More Milk Profits**

Hundreds of farmers say that clipping cows swells milk profits.

**"4 to 9 lbs. more milk per cow a day," says Harry Davis, of Dunkirk, Ohio.**

**"Cows average 6 lbs.. more milk per day since clipping," says Baker Farm Company, Spooner, Wis.**

**STEWART No. 1**

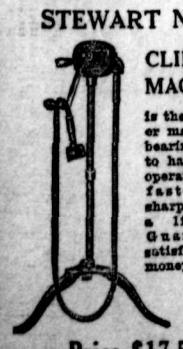

**CLIPPING MACHINE**

is the best ever made. Ball bearing. Easy to handle and operate. Clips fast—stays sharp. Lasts a lifetime. Guaranteed satisfaction or money back.

**Price $17.50**

For Sale by

**WOOD-VALLANCE HARDWARE CO., LTD.**
NELSON, B.C.


# SPORTS, MUSIC, DANCING, MAKE A UNIQUE PICNIC

## Band, Orchestra, Pipes, Songs, Sail Make Music Lovers' Picnic Gala One

When the music lovers of Nelson and their friends held a picnic to Procter and the main lake on Wednesday, an elaborate musical program by the Nelson city band, the Nelson Symphony orchestra, the *Kootenay* Kilties and various artists, and sports on the lawn at the Outlet hotel, were among the great attractions of the day.

The Nelson city band played on the trip from Nelson to Procter, and the Kootenay Kilties band headed the procession from the Nasookin to the picnic grounds.

**Sports Popular**

The sports were in the hands of a committee headed by T. W. Ledingham, and were watched not only by the 300 picknickers, but also a large number of Procter residents. The events were won as follows:

Apple race, boys under 15,—First, Gordon Berry; second, Paul Huddleton; third, Phillip Dill.

Flat race, girls 12 and under.—First, Annie McKinnon; second, Alice Simpson; third, Dorothy Rigby.

Centepede race, boys—First, Joe Hunden; second Phillip Dill.

Flat race, girls 6 and under—*First, Ivy Young; second, Janet Rigby;* third, Mary Campbell.

Apples out of water race, boys—First, Gordon Berry; second, Phillip Dill; third, Paul Huddleston.

Flat race, boys 6 and under First, Hellam McKinnon; second, Fred Graves; third, Fred Ferguson.

Centepede race, backwards, men—First, F. H. McHardy; second, A. Maddison; third, C. M. Stark.

Flat race, married ladies—First, Mrs. McPherson; second, Mrs. R. Smith; third, Mrs. Hynett.

Flat race, single ladies—First, Miss E. Marquis; second Miss McKinnon; third, Miss Truscott.

*Wheelbarrow race, men*—First, R. Butler, T. Norman; second, F. H. McHardy, C. M. Stark; third, E. B. Cousins, T. Maddison.

During the afternoon the Nelson city band played the following program, from the verandah of the hotel, under the leadership of Bandmaster Fred L. Irwin: March, "The Cantonian"; selection, "Echoes From the Metropolitan Opera"; cornet solo, "The World Is Waiting for the Sunrise," by Bandmaster Fred L. Irwin and Bandsman John Brown; selection from the opera "Norma"; selection, "Woodland Echoes."

This was followed by a program by the Kootenay Kilties, which consisted of: Selections, "The Campbell's Are Coming"; "The MacKenzie Highlanders"; "Barren Rocks"; "79th Farewell to Gibralter"; "Cock of the North"; strathspeys, "The Marquis of Huntley"; 'Drummond of Perth"; reels, Friskie Nancie"; "Sleepy Maggie."

**Up to Ainsworth**

About 6 o'clock the excursion boat left for a sail on the main lake, *first going east to meet the Kuskanook* and accompanying her to the vicinity of Ainsworth, both the Nelsn city band and the Kilties playing to accompany her, and for dancing on the Nasookin.

On the trip back to Nelson a competition waltz was held, resulting in Bert Wallach and Miss MacDonald winning first, and Mr. and Mrs. J. Hooker the second. Miss Mary Barclay delighted the audience with a ouple of Scotch solo dances.

The Nelson Symphony orchestra, under the leadership of Ross Fleming, gave the following program:

March, "Preparedness," orchestra; selection, "Hawaiian Melodies," orchestra; song, "Cathleen Mavoureen," by Mrs. Milroy; selection, "The Gondoliers," orchestra; song, "Life Has Sent Me Many Roses," and encore, "The Little Irish Maid," by Mrs. J. T. Andrews; characteristic internezzo, "In a Monastery Garden," orchestra; vocal duet, "The Enchanted Glade," by Mr. and Mrs. Hedley Rendell; song, "My Ain Folk," and encore, "Bid Me To Love," by Mrs. J. Hookin; selection, "Chu Chin Chow,"; *"God Save the King."*

The ladies' auxiliary of the boy scouts sold refreshments on the Nasookin, and declared themselves pleased with the results of the sale.

The committee in charge for the societies under whose auspices the outing was arranged consists of Ross Fleming, chairman; George Horstead, secretary-treasurer; J. C. Carter, A. A. Perrier, Carl Ramsden, Samuel Fawcett, T. W. Ledingham and W. R. Thomson.

As the outing was such a success those who attended hope that it will be repeated next summer.

**FLOWERS AT FUNERAL OF THOMAS FROST**

His loving wife, anchor; G.W.V.A., wreath; F. Nicholls, spray; Mrs. Allen and family, spray; Mrs. McLeary and Gerald, cross; R. Marshall, spray; Mr. and Mrs. W. Williams, wreath; Dr. and Mrs. MacKenzie, wreath; Mr. and *Mrs. V. A. Graves and family, spray;* Mr. and Mrs. W. H. Jeffs and family, spray; Mr. and Mrs. William Dewar, spray; Mr. and Mrs. Leslie Hall, spray; Mr. and Mrs. Thomas Renwick, spray; Mrs. Greenway, spray; Mr. and Mrs. D. Bain and Charles, wreath; Mr. and Mrs. W. H. J. Shaw, spray; Mr. and Mrs. D. StDenis, spray; Mr. and Mrs. D. W. Guy, spray; Mr. and Mrs. Milroy, cross; Commander and Mrs. Hallett, spray; Mr. and Mrs. W. E. Cutler, spray; Mr. and Mrs. W. G. Mills, spray; Mr. and Mrs. A. Wilson, Broadwater, spray; Mr. and Mrs. A. E. Wilson and family, wreath; Mr. and Mrs. A. Speirs, *spray; Andrew and Margaret Speirs,* cross; Mr. and Mrs. R. Wallace, spray; Liberty Lodge, No. 401, Loyal True Blue, cross; Mr. and Mrs. Perdue and family, wreath; Mr. and Mrs. M. R. H. Maber, spray; Mr. and Mrs. J. Holland, wreath; Miss Bessie Young and Jennie Calbick, cross; Mr. and Mrs. J. Young and family, wreath; Mr. and Mrs. L. D. Kerr, spray; Mr. and Mrs. W. J. Balding, *cross;* Capt. G. K. Ashby.

## *Payne Pays Ten for Exceeding Speed Limit Along Baker Street*

For exceeding the speed limit on Baker street, F. F. Payne was fined $10 yesterday morning.

Stipendiary Magistrate J. Cartmel complimented the police on the efforts which were being made to prevent speeding. He declared he could see no excuse for exceeding the legal limit of 15 miles an hour.

# CRANBROOK MEN REGRET SWORE AT POLICEMAN

## Houligan, Tierney and Jeffries Are Behind Bars After Cafe Brawl

When Mike Houligan, leaning against the counter in the Montana cafe, Cranbrook, swore at Constable Johnson of the city police, who was in uniform, he could not have realized he was starting a train of events that would land him and Russel Tierney in Nelson jail to serve three months' hard labor, and James Jef*feries in the Cranbrook jail for 30* days. Houligan and Tierney were charged with assaulting, and Jefferies with obstructing, an officer of the peace while he was engaged in the *execution of his duties.*

According to Const. W. A. Walker of Yahk, who was in Cranbrook on June 26, he had gone along Baker street with Constable Johnson, and *they had been beckoned to the Mon*tana cafe by a Chinaman there. When they went in they found the three mentioned in the cafe, and Houligan, after asking Constable Johnson where he was going, became very abusive and swore at him.

The constable then placed Houligan under arrest and endeavored to take him to the lockup, but the latter resisted violently and attempted to strike Constable Johnson. Then Houligan, who is reported to be a big husky lumberjack, caught the constable by the throat with both hands, and in the ensuing struggle an armchair was broken before Constable Walker could catch Houligan's arm and break his hold.

**Friends Interfere**

Tierney and Jefferies came forward at this minute, Constable Walker said, and demanded Houligan's release. The officers refused this and advised the men to go to their rooms before they got into trouble for interfering with the police in the performance of their duty.

When the officers attempted to put Houligan, still resisting violently, into a car outside, they were attacked from the rear by the other men; and it was only after some trouble and assistance from the driver of the car that Houligan was taken to the lockup.

Later, Tierney and Jefferies were arrested; and, after trial in Cranbrook, Houligan and Tierney are now in the Nelson jail, *while Jefferies is* spending 30 days in the Cranbrook lockup.

Chief of Police D. Halcrow of Cranbrook prosecuted and the accused were not *represented by counsel.* C. J. Spruell, barrister of Cranbrook, acted for the crown.

# PERE MARQUETTE APPROVES MERGER

## Makes Possible Great Nickel Plate Billion Dollar Consolidation

CLEVELAND, Aug. 28.—A greater Nickel Plate railway system, with 9000 miles of roadway connecting tidewater and Great Lakes and reaching into Canada and as far southwest as St. Louis, was made possible today by approval of the Pere Marquette railway *directors of the merger with* Nickel Plate and affiliated lines. The various properties are estimated to exceed an investment of $1,081,000,000.

This, the second large consolidation effected by O. P. and M. J. van Sweringen of Cleveland since they acquired control of the Nickel Plate in 1916, is the first great grouping of rail lines to approach the scope of such systems as have been suggested under the recommendations of the Transportation act of 1920. It constitutes the greatest realignment of railroads in more than two decades, according to the Van Sweringen associates.

The *amalgamation of the Pere Mar*quette directors closely follows similar action by the Erie, and provides for a system of total trackage, including sidings, of 16,000 miles. Through the Pere Marquette the greater system will extend 337 miles into Canada.

# DECLARES OLIVER AS DULY ELECTED

## Returning Officer Fawcett Holds Official Count; No Change in Figures

No deviation from the byelection returns in Nelson as previously an*nounced were made by the official* count of the ballots made by Returning Officer Samuel Fawcett, at the court house Tuesday. He declared Premier Oliver duly elected member for this riding.

The vote, as already reported, was:

| | City. | Fairview. | Total. |
|---|---|---|---|
| Premier Oliver Liberal | 949 | 175 | 1124 |
| Harry Houston, Citizens' party candidate | 627 | 159 | 786 |
| Majority for Oliver | | | 338 |

Those present at the counting were Mr. Fawcett; William Douche, agent for Mr. Houston, and G. G. McLaren, election clerk. Mr. Houston was present for a few minutes.

What is stated to be the largest sapphire jewel in the world arrived in the Indian pavillion at Wembley. The jewel is worth many thousands of pounds and its possession is said *to embrace prosperity and glory to* its owner. It is 916 carats in weight, and is in the form of a plucked flower, with a few leaves around its stem.

# BULL BATS ARE PROTECTED ALL YEAR ROUND

## Swans, Cranes, Curlew Have Closed Season as Migratory Birds

## LOCAL OFFICIALS RECEIVE SUMMARY

## Game Water-Fowl Have Usual Open Seasons in the Kootenays

Local game and fishery officials have received a new summary of the Migratory Birds Convention act, based upon the treaty with the United States which gives open seasons for birds in British Columbia, and a list of those migratory birds for which the season is closed.

In the northern and eastern districts of British Columbia, ducks, geese, brant or rails may be shot from September 15 to December 30. In the western district south of the 53rd parallel of latitude ducks and rails may be shot from October 15 to January 29. Geese and brant may be shot in the western district south of the 53rd parallel of latitude from November 8 to February 23.

Wilson or jacksnipe, black-bellied and golden plovers and the greater and lesser yellow-legs bay be shot in the northern eastern districts of *the province from September 15 to* December 30; in the western district north of the 53rd parallel, September 13 to December 28, and in the western district south of the *53rd parallel, October 1 to Jan*uary 15.

The act also states:

"There is a closed season in British Columbia on swans, wood duck, eider *duck, cranes, curlew,* willet, godwits, upland plover, avocets, dowitchers, knots, oyster-catchers, phalaropes, stilts, surfbirds, turnstones and all the shore birds not provided with an open season in above schedule.

**Nongame Birds**

"There is a closed season throughout the year on the following nongame birds: Auks, auklets, bitterns, fulmars, gannets, grebes, guillemots, gulls, herons, jaegers, loons, murres, petrels, shearwaters and terns; and there is a closed season throughout the year on the following insectivorous birds: Bobolinks, catbirds, chickadees, cuckoos, flickers, flycatchers, grosbeaks, humming birds, kinglets, martins, meadow lark, night hawks or bull bats, nuthatches, orioles, robins, shrikes, swallows, swifts, tanagers, titmice, thrushes, vireos, warblers, waxwings, whippoorwills, woodpeckers and wrens, and all other perching birds which feed *entirely or* chiefly on insects.

"No person shall kill, capture, injure, take or molest migratory game birds. Sale of these birds is forbidden.

"The killing, capturing, taking, injuring or molesting of migratory insectivorous and migratory nongame birds is prohibited.

"*Every person who violates any* provision of this act or any regulation shall for each offence be liable upon summary conviction to a fine of not more than $300 and not less *than $20, or to imprisonment* for a term not exceeding six months; or to both fine and mprisonment."

Jack Miller, celebrated bird man *of Kingsville, Ont.,* has added to his accomplishments by turning out by far the heaviest crop of grain of his section of the country. Mr. Miner sowed 30 acres of wheat last fall, *and on threshing it* was rewarded with 40 bushels per acre, says the Windsor Star. The average yield in Essex county is from 15 to 25 bushels of wheat per acre, and resi*dents are pointing out that, as Mr.* Miner has such a heavy crop, it is evident that the birds of the sanctuary do not harm the growing corn.

# Nelson News of the Day

Kerr's Jitney. Phone 491. (5870)

J. Burgess, Carpenter, Phone 350R3. (5755)

**CUMMINS TAXI. PHONE 44.** (6027)

Permanent waving, summer rate Latest bobs and shingles. Acton Hairdressing Parlors. (5847)

Three bungalows under construction. For plans and prices apply, Appleyard. (5932)

**TEN DOLLARS MONTHLY BUYS VOCALION PHONOGRAPH, UNEXCELLED FOR REPRODUCTION. HEAR IT AT SUTCLIFFE'S.** (6050)

Ina M. Steed will resume pianoforte teaching Monday, September 8, at 205 Victoria Street. (6061)

Last outdoor dance of the season, Outlet Hotel, Procter, 30th. Admission, 50 cents. Refreshments. (6081)

**AUTOMOBILE CLUB**

A meeting, tonight, at Hume Hotel at 8p.m. Everyone attend. Important. (6082)

**BIG DANCE OF THE SEASON**

Gyro Club gives last dance of season in Skating Rink, Labor Day evening, September 1. Augmented Gyro Orchestra. Refreshments. Tickets, $1. (6105)

Band Concert, tonight, Vernon Street Stand, 8 p.m. (6098)

Mrs. T. Frost desires to thank the kind friends, and G.W.V.A. and Liberty L.T.B. Lodge 401, for all their kindness and words of sympathy; also *for floral offerings sent, in this time* of great sorrow in the death of a loving husband. (6100)

Don't forget the Metropolitan Policyholders' picnic. Sports commence at 2 o'clock, Friday, August 29. (6106)

**NELSON BUSINESS COLLEGE**

The College will be open from 10:00 a.m. *to 12:00 noon on Saturday morn*ing, August 30, for the enrollment of new Students for the Fall Term. As there are a large number of "out-of-town" applications and our room is limited, it is advisable to register early. (6104)

**ST. JOSEPH'S ACADEMY**

Boarding and Day School—Grammar, academic and commercial departments. Class reopen September 2. (6048)

Ancient Order of Foresters' annual picnic to Ferndale, Saturday, 30th. Adults, 50 cents; children, 25 cents. (6107)


# 6-Day Suit Sale

## Starting Saturday, August 30 to Saturday, September 6

WE HAVE purposely left our Suit Sale until now, and are giving prices that *no man can afford to overlook. Men who have been discriminating in values* have learned through years of experience that this Sale offers the most for the least.

## Four Great Groups of Suits

**$18.50** *The suits in this group* are regular $22.50 to $25.00 values, and were good values at those prices.

**$22.50** *Values up to $32.50.* Worsteds, Tweeds and Cheviots, in plain or neat patterns. All sizes.

**$29.50** *Quality in every point*—make, finish, fabric and style. Regular values up to $40.00.

**$37.50** *Fit-Reform and Society* Brand clothes. None better. Fit guaranteed. Values to $50.00.

We do not claim to always quote the lowest prices that appear in the paper. What we do claim is that we're giving greater value, dollar for dollar, than any store in town. That should mean a lot to you.

YOUR MONEY'S WORTH OR YOUR MONEY BACK

Emorys LIMITED

WE HAVE BUILT OUR BUSINESS WITH SATISFIED CUSTOMERS

# Success Beckons to Those Business College Trained

Trained men and women are always in demand. The cost of training and time involved is very small in comparison with the results you may achieve.

**NELSON BUSINESS COLLEGE**

**Individual Tuition. Commence Any Time.**

***New Term Commences Tuesday, September 2, 1924***

P.O. BOX 14 PHONE 603



# BASEBALL

**SUNDAY, AUG. 30, 2:30 P.M.**

**Colville, Wash., vs. Nelson**

LABOR DAY, MONDAY, SEPT. 1, 3:00 P.M.

Colville vs. Picked Team from Nelson and Metaline Falls, Wash.

Net Proceeds of Series Goes to Gyro Playground Fund.

Don't Miss These Games—They'll Be Good!



**B.C. PLUMBING & HEATING CO.**
Agents for
ALBERTA CLAY PRODUCTS
SEWER PIPE and DRAIN TILE



Have

# The Daily News

Sent to You While

# On Your Holidays

Just phone the office and the paper will be mailed to your holiday address all the time you are away.

# The Daily News

PHONE 144 (TWO LINES)



**Tonight, 7 and 9**

# THE Hunchback OF Notre Dame

The screen's greatest dramatic achievement.

ADMISSION PRICES

Evenings:
Adults, 50c; Children, 25c.

Saturday Matinee:
Adults, 35c; Children, 10c.

Capitol Entertainment