BIBO 1APR25
PROV LIBRARY
VICTORIA B.C.

Wells Talks
ON NEW EDUCATION
See Page 6

The Daily News

VOL. 23 NELSON, B. C., SATURDAY MORNING, JULY 26, 1924 No. 82

Institute
HEARS OF EXPENSES
See Page 3

NELSON BOY WINS PREMIER HONORS IN PROVINCE

AD IMPORTANT ORK IN WORLD AYS LEOPOLD

esn't Give a Damn if Frank's Parents Croak This Minute

ENTAL REACTIONS OF ACCUSED TOLD

opold Planned Suicide According to Detective's Evidence

CHICAGO, July 25.—Nathan Leopold Jr., after his confession to a part in the kidnaping and murder of 14-year-old Robert Franks, held was dead because he believed he had important work to do for the world." Richard Loeb, co-partner in the crime, believed "Whoever committed this crime should be strung up."

The mental reactions of both youths to the consequences of their conspiracy were detailed today in court. Leopold, whose life with that of Loeb, is at stake, in the hearing before Chief Justice John R. Caverley of the criminal court, expressed his sentiment and revealed other processes of his mind to the police officers who guarded him after the first joint confession to the crime.

Loeb gave his idea of a fit punishment for the act in a conversation with a newspaper reporter before his arrest. He also gave reporters "tips" on how to trace some of the activities of the kidnapers, describing his circumspection to the reading of detective stories.

Would Not Reveal Motive

James G. Gortland, a city detective sergeant, testified to this at the conclusion of the third day's sessions of the proceeding this afternoon. In rapid-fire sentences Gortland detailed the conversations he had with Leopold in an attempt to learn the motive for the crime. "Leopold told me," said Gortland, "that he would not reveal the motive for the crime. When Iasked him this he said: 'You must think I am a fool. Do you think I am going to tell all? Don't you think I have a right to reserve something for my defence?'

"I asked him what defence he could offer and Leopold said that if his folks wanted him to hang he would plead not guilty, and go before a jury, which would surely hang him. He said:

"'If I plead guilty before a friendly judge I will get off with life imprisonment.'

"He then told me that he believed he had important work to do for the world. He said he had carried along his bird studies to an advanced stage and thought he might be able to contribute something through writings and research."

No Feelings for Parents

Gortland also testified that Leopold had told him of going to Sunday school reguraly as a child and of being advanced to the confirmation class. The witness added that Leopold explained that his extreme faith kept him from being confirmed at that time in the Jewish faith. "'I was taught conscience until I was 8 years old," Leopold told me," said Gortland. "'But after that me drilled conscience out of myself.'" Leopold also said: 'Murder is not a crime in my code. The crime in my code is being caught.'"

The detective sergeant related that Leopold had no sorrow for young Franks or the latter's family.

"I don't give a dam if they croak this minute," the defendant was quoted by the witness.

Gortland's testimony climaxed the day's proceedings, which took the case into the realm of mental reactions and motives, centering on Leopold. It revealed that Leopold had inquired of instructors in criminal law at the University of Chicago what would be the consequences of a crime like the abduction and killing of young Franks.

It showed, too, that he had planned suicide by means of poisoned headache medicine as a way out of the dilemma which he foresaw would be his portion if he ever reached the shadows of the gallows. This was revealed in one of his conversations with Gortland, the latter testified.

URDER CHARGE IS REDUCED AT HEARING

nslaughter Charge Against Richmond Man Who Caused Girl's Death

SHERBROOKE, Que., July 25.—The charge of murder against Herman Girard of Richmond, in connection with the death of Irene St. Germain, with the consent of the crown was today reduced to one of manslaughter, during the preliminary hearing.

Miss St. Germain went out for an automobile ride with the accused on the night of July 4, and died immediately on her return. The jury returned a verdict that the girl had died from heart failure, brought about by shock.

URDERERS PAY ON THE GALLOWS

MERIDIAN, Miss., July 25.—Frank Jackson and Clyde Greer today paid with their lives for the murder last June of R. H. Bryant, whose body was found riddled with bullets near Meridian, after he had disappeared from his home in company with Greer and Jackson.

It was the first time a white man had been legally hanged in Lauderdale County, and the only instance where two white men were hanged from the same scaffold in Mississippi.

Minister of Defence in Federal House

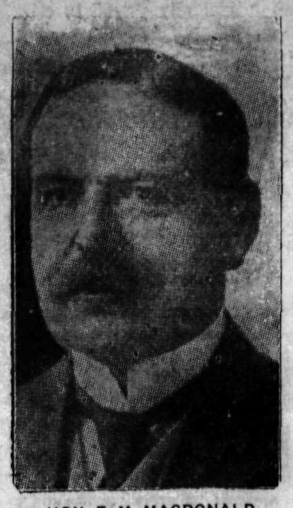

HON. E. M. MACDONALD

Minister of defence, made a heated reply to Agnes Macphail in the house of commons when she attacked the $400,000 appropriation for cadet training in public schools and also moved for a reduction in the expenditure on the Royal Military college, Kingston.

REBELS LOSE PRISONERS AND MACHINE GUNS

Civilians Warned to Leave Sao Paulo; to Use their Heavy Artillery

RIO JANEIRO, July 25.—An official communication issued by the war office today states:

"The federal forces have engaged the rebels in local encounters, resulting in a great advance of our front all along the left wing, where we captured numerous machine guns and more than 100 prisoners, the majority of which are foreigners. The rebels are losing ground."

Civilians Warned

WASHINGTON, July 25.—By radio broadcasting and leaflets dropped from airplanes the secretary of war for Brazil last night and today warned the remaining 300,000 civilians in Sao Paulo to abandon the city, leaving the rebels to "their fate." The state department received this information tonight in a cable.

The cable indicated that the government of Brazil had definitely decided to use heavy artillery against the rebels of Sao Paulo to a degree not attempted heretofore.

RAILWAYS REFUSE NEW RATES OF PAY

Conductors and Trainmen Not Given Similar Standing as in States

TORONTO, July 25.—After negotiations lasting about a year, the Canadian National railways and the Canadian Pacific railway today notified the Brotherhood of Conductors and Trainmen that they had decided to refuse the rates of pay which have gone into force on lines of a similar standing in the United States, it was stated in labor circles tonight.

The increase given in the United States is about 5 per cent. The brotherhood organizations asked to be reimbursed for the reduction made some time ago, amounting to more than 12 per cent, but the railways conceded only 5 per cent. When this became known here, the Canadian conductors and trainmen revised their request to the companies, and there *have been extensive negotiations.*

The negotiating committee of the brotherhood will now officially bring the decision of the companies to the full committee of the brotherhood.

REVENUE FORTY-SIX DOLLARS PER CAPITA

OTTAWA, July 25.—Revenue received by the Dominion government per capita is $46 and the expenditure per capita on revenue account $39.26, according to a bulletin of the Citizens' Research Institute of Canada, issued today.

The analysis made of the counts for the year ended March 31, 1923, shows a total revenue of $404,271,848 and expenditures of $34,939,336.

Trading operations under which are included deficits on Canadian National railways and Canadian government merchant marine totalling $67,609,557, represent $7.69 per capita, bringing the grand total on revenue account up to $512,549,913, or $46.95 per capita of the population.

"Want a Good Mouser? Here You Are: Ten Cents Per Week Rent"

PETERBORO, Ont., July 25.—"Cottagers tormented by mice take notice, Spencer Piper has cats for rent. Good mousers, 10 cents a week. Kind to children, do not scratch or spit." This is the sign erected at Stoney Lake by young Spencer Piper of Toronto, who last *year started the business.* While tacking up his notice yesterday he rented two cats.

CONFERENCE IS YET UNDER THE BANKERS' HEEL

Delegates Are Hardened Against Submitting to Financier's Dictations

KELLOGG'S VIEWS ARE RULED DOWN

Technical Work of Interallied Conference Now Complete

LONDON, July 25.—Although the interallied conference marked time today, there was noticed tonight an unmistakable hardening in the attitude of all of the delegates against submitting to the dictation of the international financiers in formulating a protocol to launch the experts' plan.

The French spokesmen in expressing the views of Premier Herriot were more unyielding than ever toward the surrender of any rights which France enjoys under the Treaty of Versailles.

The British continued confident that a compromise would be reached on the question of security for a German loan that will satisfy both the bankers and the French politicians.

Among all the experts—observers, *advisers and delegates—there is a* concerted effort to settle the difficulties that have beset the parleys and which at times have threatened to break up the conference. This afternoon Frank B. Kellogg, the United States ambassador, went so far as to say that the problems of defaults and sanctions under the Dawes plan and the relations to security for the German loan would not necessarily have to be settled in London. This view, however, is not shared by the other delegations, where it was said the issue the bankers have injected into the proceedings is paramount, and that as soon as it is

(Continued on page 2)

WEMBLEY PAGEANT DRENCHED BY RAIN

Early Period of English, African and Indian History Depicted

LONDON, July 25.—Rain partially marred the opening tonight of the pageant of the Empire at the Wembley stadium. Nevertheless the wonderful spectacle was carried out with the most commendable enthusiasm, though the majority of the performers were drenched to the skin.

The program consisted of Part 2, presenting early periods in the history of England, South Africa and India. The performance was loudly cheered by the huge body of spectators, which included Prince and Princess Arthur of Connaught, Premier MacDonald and the majority of the cabinet.

The lighting scheme in the stadium is most effective, while the pageant master, Master Lascelles, controlled vast numbers of people by means of *a system of telephones and electric* signs.

Part 1, including Canadian episodes, and Part 3, will be shown tomorrow.

Bobed Hair Sends Barber Prices Up

CHICAGO, July 25.—Bobbed hair is given as the cause of wage demands being made by the Journeymen Barbers' union, which threatens to take a strike vote next week if an agreement is not reached.

"With bobs ranging in prices from $1 to $1.50, with the prospect of curling, marceling and shampooing, with the barber having to go to school to learn how to do it, we want more money," W. E. Slidder, union president, said.

Massacre on Boat Causes Deaths of Jewish Passengers

RIGA, July 25.—A pogrom, in which it is known that 15 Jews were killed on a Russian boat in the River Djesna, took place recently, according to a report from Soviet Russian circles.

The report asserts that an organized band which attacked the boat singled out the Jewish prisoners, leaving the non-Jews alone. Terrible scenes on board the vessel occurred, during which the Non-Jews watched the Jews being brutally killed and their bodies thrown into the river.

Thus far 15 bodies have been recovered.

STEAMER ARRIVALS

Zeeland, at New York, from Antwerp.

France, at New York, from Havre.

Majestic, at Southampton, from New York.

Orbita, at Hamburg, from New York.

Britannia, at Naples, from New York.

Montcalm, at Montreal, from Liverpool.

EMPLOYMENT FIGURES BETTER

VICTORIA, July 25.—The annual *report of the labor department states* employment in 1923 was better by 25 per cent than in 1922.

Causes Excitement in Federal House

AGNES MACPHAIL

Progressive member for Southeast Grey, excited a very warm passage of argument and retort in the federal house when she moved that the $400,000 appropriation for cadet training in Canadian public schools be dropped.

PRIESTS GIVE UP PASTORATES TO LABOR LIFE

Declare Religion Did Not Accord With Realtives of Life

TIFLIS, July 25.—Forty-six priests of the Georgian Orthodox church have abandoned their pastorates in order to live the life of laborers. They have asked the soviet government to give them land so that they "can do some honest toil in the interest of the masses and state." In renouncing their ecclesiastical vows they declared that they had found religion did not accord with the realities of life.

Wife Intoxicated Doesn't Matter but Bobbed Hair Is Limit

VANCOUVER, July 25.—Answering to a hurry call, Constable McDonald found a Swedish woman shrieking outside her house. The husband explained that he cared not if his wife occasionally got intoxicated, but when she bobbed her hair the limit was reached. "Trowed me out," shrieked the woman. She promised to grow her hair again, and was taken back by her ever-forgiving husband.

SOVIET GOVERNMENT COPES WITH FAMINE

Thirty-two Millions of Dollars Appropriated for Grain Seed and Food

MOSCOW, July 25.—The Soviet government has appropriated $32,000,000 for the purpose of coping with the threatened famine in Russia, according to the central committee of the Community party.

Of this amount $15,000,000 will be used for seed and the rest for the direct assistance of the peasants in the worst-affected areas.

The central committee's announcement says that this year's shortage of grain will be 150,000,000 poods (a good represents 36.113 pounds).

STORE PROPRIETOR SHOT THROUGH LUNG

Man Attempted to Hold Him Up; Captured as Was Making Away by Passerby

MOOSE JAW, July 25.—M. K. Micas, proprietor of the Olympia confectionery store was shot through the right lung tonight a few minutes *before midnight* by Kenneth Patton who attempted to hold him up for the funds which were in the till. Micas resisted. Patton pulled a gun, fired and started down the street on the run. No money was taken. James Barlow, happening to be nearby, caught the fugitive and knocked him down, and held him until the police arrived. Micas was rushed to the hospital and his condition is reported to be serious.

Service Squadron Now on Way to Atlantic Coast

HALIFAX, N.S., July 25.—The British special service squadron now *on its way from San Francisco to* Halifax via the Panama canal is expected to arrive at this port on August 5, and is scheduled to remain until August 15, when they will sail for Quebec.

The visit of the squadron coincides with the celebration of the *175th birthday of this city, to continue* for 10 days in the form of a summer carnival.

HOUSING BILL PASSES HOUSE; NOT SOCIALISM

Unionists Move for Rejection of Bill Is Voted Down

MAY NOW ORGANIZE HOUSING EXHIBITION

County Not Yet Ready for Socialism, Says Health Minister

LONDON, July 25.—After an opposition motion of rejection had been defeated third reading of the government's housing bill was passed by the house of commons today.

The opposition motion declared the measure called for a greatly increased subsidy without any security; that it would provide houses at rents which could be paid by the poorer section of the community. It was also alleged that the bill purported to arrange for the erection of greatly increased numbers of houses without any guarantee that the necessary additions of labor and material would be forthcoming.

Bill a Sham

Samuel Roberts, Unionist, in moving the rejection of the bill, declared it was an illusion and a *sham.*

A. Greenwood, Labor, declared the government had succeeded in stimulating interest in new building methods to such an extent that in the next few years there would be very substantial changes in methods of construction and the cost of houses.

J. Wheatley, minister of health said that as soon as the bill became law he proposed to organize a housing exhibition. He admitted the bill was not Socialism. He was sorry he was not in a position to introduce the Socialistic measure, but the country was not ready for Socialism. (Loud opposition cheers.)

MUSSOLINI RULE MUCH STRONGER

Not Smallest Possibility That Leader Will Be Overthrown

LONDON, July 25.—The government of Premier Mussolini is stronger than before the Matteotti crisis, there is not the smallest possibility that the leader will be overthrown and Italy is contended and more prosperous than *it has ever been* according to the conclusions of a special correspondent whom the Daily Mail sent on a mission to Rome.

The newspaper gives much prominence to the correspondent's report which fills nearly four columns and constitutes what probably is the *most unqualified panegyric* ever bestowed on the Italian premier by a foreign publication. The correspondent admits, however, there were some critical moments during the excitement which followed the alleged kidnaping and slaying of the serialist deputy Matteotti.

Conditions in Italy are contrasted with those of Great Britain by the correspondent to Britain's great disadvantage. Concluding his article the writer says: "If by any mischance Mussolini were over-thrown now the effect would shake the whole of Europe and bring chaos and destruction perceptibly nearer."

YOUNG EDMONTON BOY LEAVES HOME

REGINA, July 25.—Relatives in Edmonton have been notified by the city police of the detention here of Steve Evencioky, a 15-year-old boy found early today in company with two men. The boy was destitute. He told the police he left home in company with two other men and *had got as far as Brandon when he* determined to return to his home in Edmonton.

Province's Lumber Industry Records Better Season

VICTORIA, B.C., July 25.—Expansion of British Columbia's great lumber during the first half of this ures issued at the forest branch of year is indicated by log scale figthe lands department today. These figures show that up to the end of the end of June 1,331,316,952 feet of timber had been scaled in the province as compared with 1,184,473,052 feet in a corresponding period last year. This year's total is made up by 1,098,168,765 feet cut on the coast and 233,148,187 feet cut in the interior.

PASSENGER AGENT GETS TRAFFIC POST

MONTREAL, July 25.—The appointment is announced of P. D. Sutherland, formerly general passenger agent for the orient for the Canadian Pacific railway, to the post of general representative of passenger traffic in this city.

OTTER APPOINTED TO NELSON OFFICE

VANCOUVER, July 25.—J. C. Otter has been appointed deputy registrar *of land titles for Nelson.* H. W. McInnes of Trail is appointed a notary public.

Candidate for Vice-Presidency

BURTON K. WHEELER

Democratic senator from Montana, who has been chosen as the "independent" vice-presidential candidate to run with Senator Robert M. La Follette, insurgent Republican of Wisconsin.

WOMAN AND EIGHT MEN FACE JUDGE

Charged Tarring and Feathering Twenty-Year-Old Maiden

FREDERICK, Md., July 25.—Eight men and one woman, arrested on warrants charging them with tarring and feathering Miss Dorothy Grandon, aged 20, of Martinsburg, W.Va., were arraigned before Magistrate Brust tonight and held for the September grand jury under $10,000 bail. Bail was fixed at $500 for Miss Grandon as a material witness. Among those arrested are Mrs. Mary Shank, whom the girl charges with applying the tar and feathers; her husband, Calvin, *and her father-in-law, Roman Shank.*

At the magistrate's hearing Mrs. Shank admitted applying the tar and feathers.

Mrs. Shank, the magistrate said, confessed to beating the Grandon girl, stripping her and applying the tar and feathers. She was then abandoned in a semi-conscious condition, being found about half an hour later by a farmer.

The girl tonight was still suffering from burns, bruises and shock.

RAILWAY READY FOR GRAIN HAUL

Forty Thousand Cars, Fifteen Engines Await Threashing

WINNIPEG, July 25.—Forty thousand box cars are in readiness on the Canadian Pacific *railway lines in* western Canada awaiting the wheat movement, Charles Murphy, general manager western lines, stated here today. This is more than the Canadian Pacific has ever before had ready for crop movement at this time of the season. In addition to this, Mr. Murphy stated, the company has received from the east 15 of the largest freight engines available, and there are 65 other large freight locomotives expected here before the nd of August to haul the wheat to port points.

Crops are in good condition along the main line, Mr. Murphy said. Except for the fact that they are about two weeks later than in former seasons, he never saw them lock better.

Mine Explosion Entombs Eleven Men, Mine Debris

GATES, Pa., July 25.—Eleven to 15 men are entombed in a soft coal mine of the Frick Coke company here, as a result of an *explosion that occurred about* 7:30 o'clock tonight. The mine is reported to have been reduced to debris, and rescue crews summoned from the entire section are endeavoring to force an entrance into the gas-filled chambers.

MINING MACHINERY IS SHIPPED BY AIR

Haileybury Plants to Be Moved to Rouyn Gold Fields; Arrangements Complete

HAILEYBURY, Ont., July 25.—The fast pace being set by aerial navigation is being made manifest here in the mining fields of northern Ontario and northwestern Quebec, where arrangements have just been made by a Canadian company to ship entire mining plants by airplane from Haileybury to the Rouyn gold fields, a distance of some 120 miles.

Saskatchewan Man Gets Scottish Post

MONTREAL, July 25.—Alexander M. Cowan of Canwood, Sask., has been appointed district commissioner of a new Canadian National railway office to be opened in Glasgow, Scotland, for the purpose of increasing Scottish immigration to Canada, the colonization department of the C.N.R., announced here today.

MAX CAMERON IS WINNER OF SCHOLARSHIP

First in Senior Matriculation; Over Six Hundred Students Wrote

NELSON SCHOOL MAKES RECORD

Forty-seven Out of Forty-eight Writing, Pass Examinations

Max Cameron, fourth year high school student, in the Nelson high school, lead the province in the senior matriculation examinations, the results of which were made known yesterday. The *Nelson student's percentage* was 83.9. With the highest percentage in the senior matriculation goes a scholarship known as the Royal Institute senior scholarship. Marion James of Revelstoke won the junior matriculation scholarship for this district.

A record was also established by the Nelson high school, Principal L. V. Rogers, when out of the 48 students trying in three classes only one failure was recorded. Two classes, the semi-matriculation and the normal entrance classes scored 100 per cent passes.

Max Cameron, who headed the senior matriculation students for the province, is 17 years of age and has been a Nelson resident for but a year, coming here from Regina. He is the son of Mr. and Mrs. T. H. Cameron, Carbonate street. He led the list of 610 students, who sat for senior matriculation exams in June last.

Out of 10 who tried the senior matriculation from the Nelson high school, 10 were successful, four being granted supplimental examinations. Out of 20 who tried normal entrance examinations, 20 passed, two being granted supplemental examinations.

Out of 18 students trying the junior matriculations 17 were successful one failure being recorded. *Two supplimentals were granted.*

The above is an excellent record for the local school and stands among the best in the province.

Medal Winners

VICTORIA, July 25.—Winners of the governor-general's silver medals *for the five leading students of the* province were: Margaret Tolmie, South Vancouver, 91.5; George Davidson, New Westminster, 87.6; Ralph James, Point Grey, 86.7; Leslie Wagner, Vancouver, 86.5; Kathleen Baird, Vancouver, 85.3.

Senior matriculation winner—Maxwell Cameron, Nelson, 83.9.

Junior matriculation — Margaret Tolmie, South Vancouver, 91.5.

Junior matriculation scholarships, district one—Jean White Skelton, Oak Bay, 82.2. District 2—Margaret Lanyon, North Vancouver, 85. District 3—Leslie Wagner, Vancouver, 86.5; district 4—Dorothy Salisbury, South Vancouver, 88. District 5—Donald Caley, Salmon Arm, 83.5. District 6—Marion N. James, Revelstoke, 83.2.

Nelson Students

Successful candidates were as follows:

Nelson Center, Nelson high school, normal entrance—Nellie A. L. Ades (Sup.), Evelyn M. Armstrong (Sup.), Bessie L. Bell, Emily B. Campion (Sup.), Isabel F. Fraser, Annie W. Harrop, Hazel I. Hillman, Mary Hirst, Elmo Gene Madden (Sup.), Lorna E. MacLean, Alice M. McDougall, Myrtle G. McKeown, Margaret F. S. McLeod, Kathlyn M. Porter, Gladys P. Randell, Rosie Richardson (Sup.), Violet A. Rowling, Margery L. Severn, Agnes Smith (Sup.), Mary G. Smith, Genevieve A. Sooman.

Junior matriculation — Cyril F. Archibald (S.), John B. Biker, Oliver A. M. Covington, Charles M. Gallagher, Madelien Gallagher, William S. Hepher, Dorothy C. Hipperson, Joseph Ink, Cecil H. King, Gerald H. Lee, Ross W. Morrison, John A. McCharles, Eric R. Ramsden (Sup.), Richard Renwick, Odin S. Sostad, Vera M. Walley, Vernon S. Wright.

Completed junior matriculation—H. Stephen Atkinson, Marion M. Blackwood, Leda M. Boss, Charlotte A. Douglas, Margaret E. Jarvis, Georfia Aileen Mansfield, Genevieve Proudfoot, Marjorie C. Quin, Eda May A. Robertson, Robert T. Waldie, Edward F. Stromstead.

Senior matriculation—Clarice R. Blackwood (Sup.), Leda M. Boss (Sup), Maxwell A. Cameron, Albert N. Dando, Jean M. Glendining, Eva Edith Lawson (Sup.), Georfia E. Mc-

(Continued on Page Nine

The Weather

The temperatures below are for the 24 hours ending yesterday afternoon at 5 o'clock.

VICTORIA, July 25.—Nelson and vicinity: Continued fine and hot.

	Min	Max.
NELSON	51	96
Victoria	55	71
Vancouver	62	86
Kamloops	60	98
Barkerville	48	74
Prince Rupert	54	72
Estevan	54	60
Dawson	52	58
Penticton	66	91
Vernon	59	94
Grand Forks	49	97
Kaslo	58	86
Cranbrook	47	91
New Hazelton	57	86
Edmonton	54	86
Prince Albert	52	84
Calgary	54	90
Winnipeg	54	70
Portland	58	86
San Francisco	56	66
Seattle	56	86

Leading Hotels of the West

Where Superior Accommodation May Be Obtained

The Hume

George Benwell, Proprietor

The Premier Hotel of the Interior

AMERICAN PLAN RATES $3.50 to $5.00

Rooms with Running Water and Private Baths.

Headquarters for all Travelling Men, Mining Men, Lumber Men and Tourists.

ROTARIAN HEADQUARTERS

SPECIAL SUNDAY DINNER $1.00

THE MOST COMFORTABLE ROTUNDA IN THE CITY.

HUME—Mrs. C. E. Kendren, Red Deer, Alta.; R. B. Taylor, Minneapolis, T. L. Nordquist, Spokane; Mrs. R. H. N. Lockyer and son, Bonnington; James J. Gilmore, Vancouver; A. E. Watts, South Slocan; S. Nease and wife, Calgary; Mr. and Mrs. S W. Wood, Vancouver; Tom McLaurie; Mr. and Mrs. V. W. B. Wolsoe, New Westminster; Miss Edna Patterson, Miss C. House, Calgary; H. A. Newcomen, Revelstoke.

HOTEL STRATHCONA

Under New Management

We have several extra large rooms, with and without private baths, suitable for families or parties. Special rates to permanent guests.

Bright Daylight Sample Rooms for Commercial Men

EUROPEAN PLAN

Rooms From $1.00 Per Day Up.

Savoy Hotel

Newly Remodelled

Completely furnished with the best of everything

For Your Comfort

J. A. KERR, Proprietor. Corner of Baker and Falls St. 2 Blocks from Depot.

—LET'S STAY at the SAVOY—

Steam Heated—Hot and Cold Running Water—European Plan.

SAVOY—J. B. Stainton, wife and child, Trail; H. S. Dacres, Rossland; J. Cole, Northport; George W. Taylor, Castle Rock; G. Guisa, Midway; M. Leveck, Silverton; E. G. Austrane and wife, Chicago; George Erickson and wife, Baker, Que.; Leonard Fraser, Pasadena, Cal.; Mrs. Crawford, Maple Creek, Sask.; P. Macheryff, Nik Macheryff, Crescent Valley; M. P. Eastwood, Coleman, Alta.

Queen's Hotel

Steam Heated Throughout. All rooms with hot and cold running water. In center of business district Our motto is "We aim to please."

A. Lapointe, Prop

SHERBROOKE HOTEL

Near C.P.R. Station. Rooms at Reasonable Rates H. DUNK, Proprietor

STIRLING HOTEL

715 Vernon Street East. Steam heated. Hot and cold water. We are here to serve you. P. H. BUSH, Prop.

Stieschnoff, Crescent Valley.

QUEENS—M. Koroluk, Trail; D. B. Jones, Kaslo; Eli Delich, Rossland; R. Sappies, Mr. and Mrs A. Bremner, Salmo; D. McKillop, Lethbridge; Mrs. H. Windsor, Vancouver, Wash.; G. Ashby, Slocan City; Mrs. A. MacAskill and baby, Mrs. D. J. MacAskill, Sandon; E. J. Loup, Calgary; Mrs. Angus Campbell, Scotland; Mrs. O. Johnson and daughter, Christina Lake; J. Maras, Rossland.

OCCIDENTAL HOTEL
A. C. TOWNER, Proprietor.
The home of plenty.
Fifty rooms of solid comfort.
We serve the best meals in Nelson. It's the cook.

THE MADDEN HOTEL

T. MADDEN, Prop.

Steam-heated Rooms by the Day Week or Month.

Every Consideration Shown to Guests.

Cor. Baker and Ward Sts., Nelson.

MADDEN—F. Flower, Trail; H. Duffy, Rossland; J. R. Gaskell, Willow Point; R. Johnstone, Birchbank; Sam

THE LAKEVIEW HOTEL

Mrs. Mallette & Son, Proprietors. Nice, warm, comfortable rooms at reasonable rates. Open day and night.

Corner Hall and Vernon Streets.

NEW GRAND HOTEL

616 Vernon St., East.

Only brick hotel in city. Steam heated, hot and cold water. European and American plans.

LAKEVIEW—G. Florine, D. Cacetti, Cranbrook; Tom Dickson, John Monson, Slocan City.

NEW GRAND—M. Bland, Vancouver; A. Barcusther, Revelstoke; F. Flower, Trail; W. Guinness, Vancouver; Mr. and Mrs. A. H. Mace, F. E. Harvey, Calgary; G. O. Reid, Princeton; A. Smith, Creston; H. Hayes, Trail.

Dance Programs
Program Pencils
Dance Invitations

We can supply high quality materials and workmanship at reasonable prices.

The Daily News

Quality Printers

NELSON, B. C.

CLASSIFIED ADS BRING RESULTS EVERY TIME.

PROVIDENCE, R.I., July 25.—Joseph Fournier, a native of Quebec, who was 100 years old July 10 last, died last night in Oakland, R.I. He had often expressed a wish to die on a Thursday. His seven sisters all lived to be over 100 years.

BUY IN NELSON

"MOTHER, my shirt's busted!" THAT'S when you need Morris FOR Men's and Boys' Wear. GET an extra one today.

Madden Block — Boys Clothed — CHARLES MORRIS COMPANY — Men Suited — Ward Street

Refreshing!

Always—
on Hot Days or Cold Days

"Arawara" Tea, lb. ..... 65¢
"Community" Coffee, lb. ..... 45¢

Gain Their FAVOR By Their FLAVOR.

COMMUNITY GROCERY
Stanley Horswill - Phone 245

Summer Resorts

WHERE THE FISHING IS GOOD

OUTLET HOTEL

PROCTER, B.C.

Fishing, Boating, Bathing, Golf Tennis Courts. Fishing Tackle Supplied. Grocery Store in Connection.

W. A. WARD, Proprietor. Day, $3; Week, $17 to $19. Special Monthly Rates.

KOKANEE

KOOTENAY'S FLOATING HOTEL and SUMMER CAMP

Deanshaven, B.C.

Dining Room Open to Non-Residents.

Rates $2.50 a day up. Write for particulars.

Nelson's Best Cafes

THE GRILL

Is Closed for a Short Vacation

ROYAL CAFE

Classic Restaurant

Refinement and Delicacy Prevails

OPEN DAY AND NIGHT

Luncheon, 11:30 to 2 ..... 35c
Special Dinners, 5:30 to 8 ..... 35c

We Specialize in Chop Suey and Noodles.

THE STANDARD CAFE

320 Baker Street, Nelson, B.C.

OPEN DAY AND NIGHT

11:30 to 2:30, Special Lunch..35c
5:30 to 8:00 p.m., Supper 35c

Phone 154

THE L. D. CAFE

Finest-equipped restaurant in the city. OPEN DAY AND NIGHT. SPECIAL—Ice cream, soda water and hot drinks. Nice, clean, furnished rooms; hot and cold water. We cater to private parties.

ELECTRIC CAFE

507 Baker St., Nelson, B.C.

Open Day and Night.

Excellent Meals, Quick Service. Everything cooked by electricity. Luncheon, 11:30 a.m. to 2 p.m., 35c Supper, 5:00 p.m. to 8 p.m., 35c Special Sunday Turkey Dinner, 50c plate. Phone 450

CONFERENCE IS YET UNDER THE BANKERS' HEEL

(Continued from Page One)

settled the conference can consider its work completed.

Technical Work Done

Despite the delays which occurred, the atmosphere of the negotiations is described as not pessimistic but as of "cautious confidence" and "restrained confidence."

British officials tonight said the technical work of the conference had been completed, and that the confreres were ready for their next plenary session Monday afternoon.

Only three problems remain to be dealt with. The first problem is the all-important one of reconciling the bankers to the conference experts' proposed methods of dealing with German violations of the Dawes plan. The second is a minor question of railroad control in the Ruhr, and the third is the question of German representation at the conference. This latter problem is expected to be settled promptly on Monday when the judicial committee reports to the delegates on the methods the conference should pursue in informing Germany how the Dawes plan will be instituted.

Call German Delegates

It is expected Berlin will be requested immediately to send delegates to London, and an arrangement will be made here for their arrival next Thursday. In settling the first and most important of the three pieces of unfinished business before the delegates, it is increasingly evident that in order to get support for the £40,000,000 loan, Europe's two Socialist premiers do not intend to sign dotted lines anywhere the international financiers point their fingers. It is declared it will be politically suicidal for either Premier Herriot of France or Premier MacDonald of Great Britain to do so. Their supporters say that therefore the premiers are ignoring as much as possible the advice of the bankers that the conference should provide better guarantees. Two French financiers are said to be hurrying to London to strengthen M. Herriot's hands.

The Anglo-American bankers resent the imputation that they are seeking to dictate to the conference the terms of guarantees, in default of which they will refuse to underwrite the proposed loan. H. H. Harjes of Morgan, Harjes & Co., Paris, who came to London to confer with Thomas Lamont of the firm of J. P. Morgan & Co., New York, characterized as a unit rule, and regrettable assertions made by French newspapers that the United States bankers were asking the conference for political concessions.

Mr. McAdoo says there is a newspaper plot to discredit him, but who started it?

Fly-Tox Week

July 21 - 26

FLY-TOX KILLS Fleas

Rid your cat or dog of fleas. Spray with FLY-TOX fleas hop off and die. Harmless to animals or humans. Pleasant odor. Won't stain. Also kills Flies, Mosquitoes, and other household insects. Made by W. R. Beaty & Co. Ltd. Vancouver, B. C.

Sold by Grocers Druggists, Etc.

SUPREME COURT REFERENCE NOW BEING LINED UP

Powers of Dominion Parliament Regarding Eight-Hour Bill Tested

PROVINCIAL POWERS' ACTION YET IN DOUBT

September Meet Expressed Doubt Under British North America Act

OTTAWA, July 25.—The reference to the supreme court of Canada of the question of the powers of the Dominion parliament and the provincial legislatures to pass and administer legislation respecting the eight-hour day in industrial undertakings, is in the course of preparation by the department of justice.

At the conference held in Ottawa last September between representatives of the federal and provincial governments doubt was expressed as to the jurisdiction of the Dominion under the British North America act. The purpose of the reference is to ascertain definitely the powers of the Dominion and the provinces, and is the result of recommendations made to the house of commons in the last days of the session by the committee on industrial and international relations.

It is uncertain yet as to what stand the provincial governments will take or what representations they will make before the supreme court. The doubt was expressed as to the respective powers at the conference of last September. There was a general opinion that as the federal government had agreed to the draft convention it should remain a federal matter.

KENO HILL AGAIN REPORTS STRIKES

Silver Lead Assays Over Seven Hundred Ounces of Silver

DAWSON CITY, Y.T., July 25.—A rich strike of silver lead ore has been made on the claims of Dr. W. E. Thompson and Bob Fisher on Galena Hill, near Keno City. The assays run well over 770 ounces of silver and 60 per cent lead to the ton. These are among the several rich leads found on Galena Hill.

Frank Gillespie, a prospector just returned from Beaver Strike, reports that many new veins have been located there. One is 18 feet in width and assays 70 per cent lead, with 30 to 50 ounces of silver. Representatives of big mining interests are now investigating the Beaver district. Dominion Geologist Cockfield is also in the field.

MRS. CUSHING IS DEAD

CALGARY, July 25.—Mrs. W. H. Cushing, wife of the Hon. W. H. Cushing of this city died suddenly this morning following a paralytic stroke.

Funeral arrangements have not yet been made.

McPHAIL PRESIDENT

REGINA, July 25.—A. J. McPhail, Regina, was unanimously elected president of the Saskatchewan Co-operative Wheat Producers, limited, today at the first meeting of the newly elected permanent board.

A. E. Wilson, Indian Head, provisional president, declined to stand when his name was put in nomination for permanent president.

MOTHER:— Fletcher's Castoria is a pleasant, harmless Substitute for Castor Oil, Paregoric, Teething Drops and Soothing Syrups, prepared for Infants in arms and Children all ages.

To avoid imitations, always look for the signature of Chas. H. Fletcher. Proven directions on each package. Physicians everywhere recommend it.

Smart Dresses

Summer weight, in Voiles, Ratines, Ginghams, nicely made and trimmed.
Clearing Price ..... $4.75, $7.95 and $11.95

Two ranges of Taffetas and Cantons, all select garments. Beautifully made.
Prices ..... $19.75 and $23.45

HOSIERY—Silk, all shades and sizes.
Prices ..... $1.25 and $2.00

Full ranges of Little Tots' and Children's Hose, specially priced to clear.

BATHING SUITS—All-wool, just the style. You see dozens of our suits at the park daily. Also Diving Caps.

SUMMER PIECE GOODS VERY SPECIALLY PRICED

Nelson Dry Goods Co.

LADIES' WEAR SPECIALISTS

GERMANS WILL NOT DISCUSS THE SITUATION

Government Denounces Nationalists in Reichstag Foreign Policy Debate

BERLIN, July 25.—The German government, through Chancellor Marx, declined to discuss the foreign situation in the reichstag today.

When the Nationalists participated in the debate this afternoon, the chancellor said there was no occasion to amplify the statements he and Foreign Minister Stresemann already had made, and he deprecated an attempt to force a debate while an invitation to the London conference was pending.

The government parties, in a brief statement, announced their government's position and denounced the Nationalists' attempt to create difficulties.

The statement points out that a settlement on the basis of the experts' report, which the government is insisting upon, means that the occupied territory must be evacuated. There must be agreement also that payments made by Germany must only be made provided the standard of living of German people does not sink below that of the other nations and that German currency is not destroyed.

DYNAMITE CHARGE ROCKS NORTH BAY

Faulty Seam Causes Explosion; Rocks Hurled Through Streets

NORTH BAY, Ont., July 25.—Bedlam reigned in the streets here today when a charge of dynamite, which was being used to blast out rock immediately in front of the town hall, developed a faulty seam. Rocks weighing hundreds of pounds were hurled through the air in all directions, adjacent plate-glass windows were smashed, and numerous pedestrians had narrow escapes from the missiles.

One rock, weighing nearly 200 pounds, was hurled 50 feet into a nearby street, crashed through a cab of a hydro truck, and the driver narrowly escaped death, he having only vacated the car a few seconds before it was crushed.

The Great War Veterans' club house, situated opposite the town hall, was the principal target for the flying rocks, two windows and part of the roof being demolished.

Breakup of Conference Is Now Denied

LONDON, July 25.—The foreign office today denied a story published in the afternoon papers that the Anglo-Russian conference would break up within a fortnight without having accomplished anything. It was stated that steady progress was being made on a new treaty between the two countries, and that Premier MacDonald would fully outline the work of the conference to the house of commons.

PROVIDE AGAINST DEPLETION OF FISH

OTTAWA, July 25. — Provision against depletion of the white fish harvest in Canada's inland seas is noted in the final report of the government hatcheries showing that 578,517,050 of artificially raised young white fish have been distributed this year between the lakes of Ontario, Manitoba and Saskatchewan.

Burning Stomach relieved in two minutes with JO-TO.

Jo-To relieves gas pains, acid stomach, heartburn, after-eating distress and all forms of indigestion quickly without harm. All Drug Stores.

CANADIAN PACIFIC STEAMSHIPS LIMITED

Summer Sailings

FROM MONTREAL-QUEBEC TO EUROPE

TO LIVERPOOL
Aug. 8, Sept. 5, Oct. 3 ..... Montrose
Aug. 15, Sept. 12, Oct. 10 .... Montclare
Aug. 22, Sept. 19, Oct. 17 .... Montroyal
Aug. 29, Sept. 26, Oct. 24 .... Montcalm

TO SOUTHAMPTON-CHERBOURG-HAMBURG
Aug. 13, Sept. 10, Oct. 8 ... Emp. France
Aug. 27, Sept. 24, Oct. 22, Emp. Scotland

TO SOUTHAMPTON-CHERBOURG-ANTWERP
Aug. 20, Sept. 17, Oct. 15 .... Minnedosa
Sept. 3, Oct. 1, Oct. 29 ..... Melita
Sept. 10 ..... Marburn

TO BELFAST-GLASGOW
Aug. 14 ..... Marburn
Aug. 21, Sept. 18, Oct. 16 .... Metagama
Aug. 28, Sept. 25, Oct. 23 ..... Marloch
Sept. 4 Oct. 2 ..... Montlaurier
Sept. 11, Oct. 9, Nov. 6 ..... Montrea

Berthing sh ets now open for above sailings, and reservations are being made. Full particulars may be secured from Local Agents everywhere or write,

J. S. CARTER
District Passenger Agent, Nelson, B.C.

For coughs take half a teaspoon of Minard's internally in molasses. For sore throat and chest heat and rub well into affected parts. For cold in head heat and inhale.

Minard's gives quick relief

MINARD'S "KING OF PAIN" LINIMENT

THE GUMPS—BREAKING HOME TIES

SLANDER

By HAZEL DEYO BATCHELOR,

Copyright, 1924, by Public Ledger Company.

Miriam Folwell, a young business woman, is forced to remain overnight at an inn after a walk in the country with Warren Holmes, a man she knows only slightly. The inevitable scandal follows, but when she returns to New York she believes she has buried the incident forever. A year later, through Christine Bennett, she meets Anthony Breen, an eligible catch and a stickler for convention. Shortly after this Christine becomes engaged to Creighton Leonard, and Anthony promises to give her a party. He himself goes to call for Miriam.

CHAPTER XVII.

Checkmate

AGAIN Anthony exerted himself to catch and hold Miriam's interest. He was charming, deferential, interesting, and he did not make the mistake of complimenting her. To Miriam this was unusual. Rarely had she gone anywhere with any man without having him first tell her how lovely she looked. Anthony Breen merely accepted that fact and she could not help appreciating his polish and exquisite courtesy.

Before they left the apartment he had penetrated her reserve for the first time, and she had laughed aloud. She was charming when she laughed; her face dimpled like that of a little girl, and her eyes crinkled deliciously at the corners. He held her evening cloak for her, and noted how simple and yet effective it was. It was of gray velvet with a collar of gray fox, and was lined throughout with the most heavenly shade of gold.

Anthony ruminated on its probable cost. "But, then," he thought to himself. "Doubtless she gets her material at wholesale prices, and has her things made up for next to nothing."

When they reached the hotel where Anthony was giving the dinner dance he waited while she gave her wrap to an attendant, and then walked by her side to the ballroom. He was conscious of a feeling of pride as he realized that people were staring at them, and he laughed at himself. Why should he be proud of walking with a girl who was designer for Holland & Carson, he, a Breen, to whom any woman was possible? But the fact remained that he was proud, and when they reached the ballroom he had no wish to give her up. There was time enough for that, and in the meantime they would dance.

Anthony danced very well. It was one of the accomplishments of a gentleman, and he was equally well versed in golf, tennis, swimming and any game of cards.

As he put his arm around Miriam's slim waist he realized that she held herself away from him. Her body was as slender as a willow wand, but as remote, for she did not "snuggle." She was lissome and light; she danced to the rythm of the music, but her method of dancing was impersonal; it was very much like the reserve in which she wrapped herself, and again Anthony was irritated.

When he danced with women he liked the knowledge that, while he was indifferent, they were not. This amused him. But dancing with Miriam left him in no doubt of the fact that she was either entirely indifferent to him, or resolved on keeping him at arm's length. He had never known a woman in his life who had been able to play that kind of a game and get away with it.

The dance ended abruptly, and almost immediately Miriam was carried away from him. Christine took posession of her, introduced her to people right anl left, and it was midnight before Anthony could get another dance with her. As they swung out on the floor the impulse came to him to see what would happen if he drew her close. He wondered what she would do, and the thought of catching her off guard was an interesting one.

His eyes narrowed and a smile twitched at his mouth as he slowly began to tighten his grasp of her. They danced around the floor before he had accomplished his purpose, and then she was close against his heart; if she had turned her face it would have touched him; the scent of her hair was in his nostrils.

It seemed to him as he held her so that her heart was beating hard against his, but she gave no sign of having noticed what he had done. She was too thoughbred for that.

(To Be Continuted.)

Twenty Years Ago

(From The Daily News, July 26, 1904)

Staff Captain Mrs. Taylor, who will arrive in Nelson this afternoon, will be given a public reception at the Salvation Army quarters, to which the public is invited.

* * *

Joseph Peel, the Indian desperado, was before Police Magistrate Crease yesterday for preliminary hearing on the charge of breaking into and stealing articles from the house of a section man at Slocan Junction. Peel is now in jail awaiting trial on seven charges, three of these being for house-breaking, three for theft and one for escaping from the custody of an officer of the law.

* * *

Last night about 9 o'clock, when Reg Cummins of the Royal bank and his sister were returning from a visit to the cemetery, and coming along Kootenay street, near Houston, they were astonished to see a young bear coming out of the bush there and walk deliberately along down Kootenay. They had a dog with them which immediately rushed at the bear. Bruin got up on his hind legs and prepared to attack the dog, which fled. After looking at Mr. and Miss Cummins for a minute the bear turned and trotted back into the bush.

Ten Years Ago

(From The Daily News, July 26, 1914)

Mr. and Mrs. C. E. Longhurst left on the coast train last evening for Vancouver.

* * *

Charles David Risk and Miss Helen Kendall of Nelson were married quietly on Saturday evening at 5 o'clock, in St. Saviour's church, by Ven. Archdeacon Beer of Kaslo. Fred Irvine and Will Maldane were the witnesses.

* * *

Mrs. H. N. Johnson and son, Gordon, have returned from a visit of two months' duration with relatives in Chicago.

* * *

J. V. Murphy, formerly district agent for the C. P. R. at Nelson, left on the coast train last evening for Portland, Ore., where he will assume the position of chief agent in the passenger department of the company.

THERMOMETER HITS HIGH SPOTS

Temperature Reaches Ninty-six Degrees; Breeze Helps Some

Yesterday was one of the hottest days of the year, a maximum of 96 being recorded on the theremometer of J. S. Goulding, provincial meteorologist. The minimum was 51, and during the day, between 2 and 4 p. m. a warm breeze blew from a northeasterly direction, at about 7 miles an hour.

Yesterday the humidity recorded was 60 at 8 o'clock in the morning, 25 at noon, and 34 at 5 o'clock.

On Thursday the temperatures were maximum 92 and minimum 46. The hottest day recorded so far this year was July 4, when the temperatures went to 99.

QUESTION OF EXPENSES FOR DELEGATES UP

Institute Refuses to Pay Per Capita for Conference

AWAIT OPINION OF SUPERINTENDANT

Cook Books Sell; Cherry Day Reported Upon; to Meet Byng

The report of the president, Mrs. W. Garland Foster, of the district executive meeting held here on July 10, was an interesting feature of the monthly women's institute meeting held yesterday afternoon in the Knights of Pythias hall.

Mrs. Foster reported that much discussion had arisen out of the question of the expenses of the delegates to the district conference in the fall. It was decided that the amount on hand, over $250, would not cover the expenses of the 19 delegates, and Mrs. Foster was asked by the district executive if Nelson institute would pay more per capita toward these expenses. She reported that she had said that as the institute had not joined the provincial federation of institutes, and was already paying more toward delegates' expenses than any institute in the district, she did not see why they should be asked to pay still more.

Mrs. Foster had also stated at the district executive meeting that the Nelson institute was willing to pay the expenses of its own delegates to any point in the district at which the conference might be held, as well as its share toward the expenses of the district executive.

Following this meeting, a letter had been written by the district executive to Dr. Warnock, superintendent of institutes, asking him to give an opinion on the refusal of the Nelson institute to pay its per capita for the provincial conference, and giving the attitude of the institute as outlined by Mrs. Foster. This letter, a copy of which was read by Mrs. H. MacKenzie at yesterday's meeting of the institute, was written, it was explained, because such a situation had never arisen before. Copies of it had been sent to the various institutes in the district, Mrs. Foster said.

After some discussion, a motion was passed that no action would be taken in the matter until the September meeting, after Dr. Warnock's answer had been received.

Mrs. Foster also reported that the district executive had decided to hold a two days' conference, in place of one lasting three days, and that practically the whole time would be taken up in hearing reports from the institutes, as the only speaker would be Mrs. Lashley Hall of Trail.

To Recognize Byng's Visit

It was decided that the institute would recognize the visit of the governor-general, Lord Byng of Vimy, by presenting him with a basket of flowers and one of cherries.

Mrs. William Stubbs, convener of the entertainment committee, reported the garden party given at the home of Mrs. W. H. Walker, Vernon street, and recommended that new dishes be bought for use at social activities. The question of buying them was left over until the September meeting.

Mrs. Foster suggested that a course of lectures for the outlying districts should be planned as part of the institute work, or that arrangements should be made for the better advertisement of Kootenay fruit on the prairies. Mrs. Sindell, speaking for several members of the institute, said that they were anxious to see more child welfare work carried on. The matter was left for further consideration by the institute members.

A resolution of condolence was sent to Mrs. E. H. S. MacLean of Nakusp, expressing sympathy for the death of Dr. MacLean.

Mrs. Smedley of the publicity committee, reported that the women's institute cook book was selling well.

Mrs. Sindell gave a report on the catering done by her committee for the horticultural show, which showed a profit.

When the recent cherry exhibit was reported, a vote of thanks was extended to W. S. King, manager of the Hudson's Bay store, and his staff, for window space allowed the institute. It was stated that the exhibit had been a great success, and very favorably commented on by people who had seen it. The crates, with only one or two exceptions, had been sold through the Associated when the exhibition was over. The splendid cooperation of the Rotarians, through T. Wilkinson, who had given prize money to the amount of $10, was emphasized.

TEN FATALITIES OCCUR IN EAST

Drownings and Shootings Lead List; One Electrocuted

OTTAWA, July 25.—Fatalities reported in eastern Canada today included the following:

Norman Brooks, 12, drowned while bathing at Moncton, N.B.

Benjamin Baribeau, young boy, drowned while canoeing at Ste. Genevieve, Que.

Mrs. Edward Boisevert, burned to death at Sherbrooke, Que., her clothes igniting while she was lighting a fire.

Paul de Coin, 22, killed by a live wire when he neglected to take the precautions advised by a policeman guarding the wire in Montreal.

William Weyght, 12, suffered a cramp and drowned while bathing at St. Catharines, Ont.

Antonio Pellerin, 53, drowned near his home at Chateauguay, Que., while bathing.

Robert Charters climbed on the track of a roller coaster at the park at Hamilton, Ont., and was instantly killed when struck by a car.

George Boyajain, Armenian, shot himself through the head at St. Catharines, Ont., because he was afflicted with tuberculosis.

William Davies, 21, accidentally shot himself while carrying a rifle on a farm at Bell's Corners, Ont.

Frank Lynn, 21, of Ottawa, unaware that a gun which he was cleaning was loaded, tested the trigger and was instantly killed.

INSTITUTE HAS DEMONSTRATION

East Arrow Park Women Make Two Donations at Meeting

ARROW PARK, B.C., July 25.—At the monthly meeting of the Arrow Park Women's institute held here the secretary reported that $33.75 had been cleared at the annual institute picnic. It was decided to donate $10 to the Nakusp hospital fund and $10 toward buying books for the children.

A demonstration of cleaning and pressing clothes was given and proved most practical and interesting.

DENY PRESENCE BLACK RUST IN WHEAT FIELDS

Portage la Prairie Points Clear; Small Amount Red Rust

WINNIPEG, July 25.—That there is absolutely no black rust in Manitoba and no rust of any kind at Portage la Prairie, as has been reported, is the statement of the Canadian National railway officials at western regional headquarters here on the strength of reports received from agents of all the province.

So far the only points reporting rust are Giroux, Woodnorth, Cromer and Emerson.

Not Serious

At Giroux a small amount of rust has appeared, but the situation is not considered serious. Woodnorth reports small percentage of barley infected, but no damage yet done. Red rust has appeared at Cromer and warm weather will change it to black, but if the weather remains cool, the grain will not be affected. The majority of farmers in these three localities state their crops are not yet touched. Emerson reported slight red rust, but not extensive and absolutely no black rust yet.

Reports from Portage la Prairie emphatically deny any rust, and the reports are confirmed by the Dominion inspector who went through the district on July 24.

Gold and Silver Vessels Taken From Church

MONTREAL, July 25.—Vessels containing the blessed sacrament in the Catholic parish church at Dorval, about 20 miles west of this city, were stolen by theives who smashed their way through the front doors of the church.. More than $1500 worth of gold and silver vessels were taken.

NEW BOOKS IN NELSON LIBRARY

Books purchased recently at the Nelson municipal library include: "English Literature (4 vols.), by Garnett and Gosse; "Winds of the World," Talbot Mundy; "History of French Literature;" "Love," Anton Tchehov; "Bannertail," Seton; "Alaskan," J. O. Curwood; "Midwinter," John Buchan; Sea-Hawk," Rafael Sabatini; "Wanderer of the Wasteland," Zane Grey; "End of the House of Alard," S. Kaye-Smith; "Over the Footlights," Stephen Seacock; "Public Square," W. L. Comfort; "Beyond the Sunset," A. D. H. Smith; "Small Fruit Culture," Y. C. Sears; "Garden Party," K. Mansfield; "Trains of Recollection," D. B. Hanna; "Country People," Ruth Suckow; "Cheat-the-Boys," Eden Phillpotts.

Presented by a Friend

"Illustrated Notes on English Church History," by C. L. Lane.

WARSAW, July 25.—More than 300,000 factory workers of Silesia have struck because of introduction of the 10-hour day. The government is intervening and trying to obtain concessions from the employers.

COUPLE ARE STRANDED AT CRANBROOK

Old Lady and Daughter Unable To Return to States' Home

ARE LIVING IN CRANBROOK JAIL

Red Tape Holds Pair Several Weeks; No Results as Yet

CRANBROOK, B.C., July 25.—An unusual case in receiving the attention of the police at present, by which an elderly woman, aged 70, and her daughter, aged about 30, have been detained here for the past seven weeks while efforts are being made for their return to the United States, so far without results.

They claim to be on a journey from southern California to the east to relatives and friends. They were found by the provincial police a short distance out of the city without any apparent means of support, although they claimed to have been able to make their way so far on the long trip. They entered across the border without any formalities, stating they were ignorant of any requirements that had to be met; nevertheless, if they did enter Canada improperly, there would appear to be some difficulties against returning them to the United States, for the matter has had attenion here all this time without results.

Much Red Tape

The provincial police reported the matter to the Dominion police, by whom it was in turn reported to the divisional headquarters, the latter taking the matter up with the immigration officials. Negotiations with Ottawa were then commenced, inquiries being sent to Washington. From Washington, presumably, the line of red tape would likely extend back to the point where the women entered the country, which is said to be at the boundary, about 50 miles from here. As a supreme evidence of the futility of the red tape of officialdom this case probably has no equal.

In the meantime, although strong representations have been made, the two women have been confined for seven weeks in the city jail for want of better quarters, with no charge against them, and their keep is a charge against the province. Neither the city police nor the provincial police have anything to do with the case, and apparently it is up to the immigration department and the United States officials to straighten he matter out.

YOUNG PEOPLE CLIMB MOUNTAIN

KASLO, B.C., July 25.—Last Monday several young people left by train for Bear Lake, from which point they make the hike to the Panama mine, an altitude of nearly 9000 feet and from which a very fine view can be had. Among those in the party were Miss C. Maynard of Vancouver, Miss Robinson and Miss Elsie Robinson of Toronto, Miss M. Giegerich Miss Betty Whitman, Charles Archer and Archie McQueen of Enderby.

In these days of political history a third party never is a surprise party.

Vancouver Exhibition

AUGUST 9 - 16

SPECIAL FARES

FARE AND ONE-THIRD, ROUND TRIP

Via CANADIAN PACIFIC

From all stations in British Columbia. Tickets sold August 7-15 inclusive.

Return Limit, August 18

THROUGH SERVICE

Nelson-Vancouver via Kettle Valley Ry.

Sleeper reservations, tickets, details from any agent, pursers B.C. Lake and River steamers, or write

J. S. CARTER, D.P.A., Nelson

La Preferencia

(BULL DOG SIZE)

CIGARS

Best Value in Canada

2 FOR 25¢

Manufactured by General Cigar Company Limited.
IMPERIAL TOBACCO COMPANY OF CANADA LIMITED
Sole Distributors

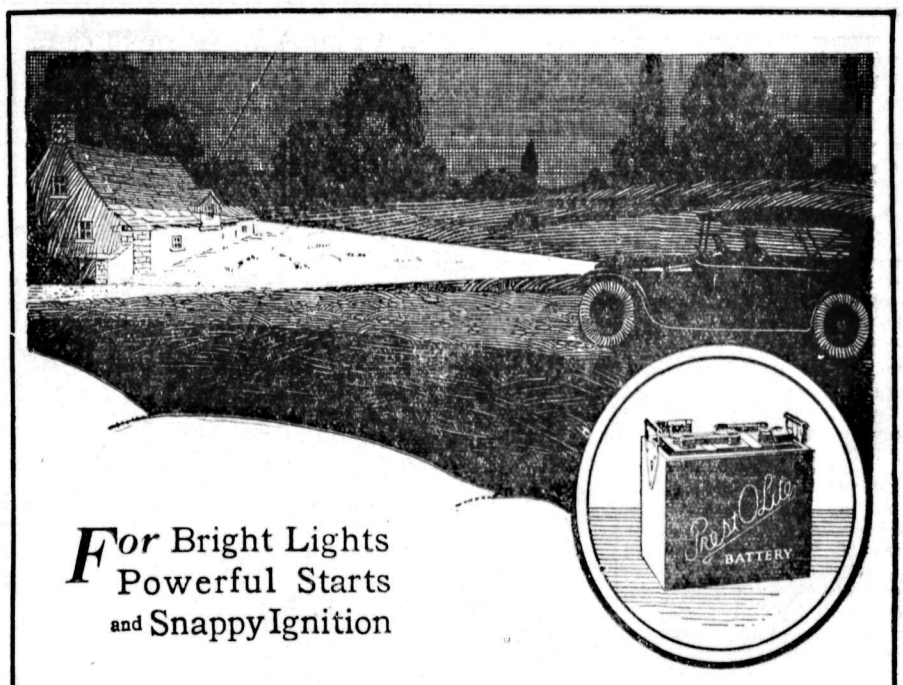

For Bright Lights
Powerful Starts
and Snappy Ignition

A battery has a definite job to do—it supplies the power to turn over the engine, makes hot fat sparks to ignite gasoline and feeds electrical current to lights and horn. Ready at touch of finger or toe, Prest-O-Lite batteries snap into action a hundred times a day and night. They are ruggedly built for strenuous service. Long life is built into Prest-O-Lites at the factory. Check over the most popular makes of Canadian-built cars and you'll find the majority equipped with Prest-O-Lite batteries. Watch for Prest-O-Lite service stations—you'll find them everywhere you go. Prest-O-Lite is the first choice of motor car builders, battery service shops and experienced car owners.

Prest-O-Lite Storage Battery
—right for every car

Bennetts, Limited

305 Baker Street, Nelson, B.C.

4

Thermos' place in the Sun

You will find no keener appreciation of genuine THERMOS comfort than among dyed-in-the-wool sportsmen.

They want their cold drinks COLD—even when the bottle is exposed for hours to the direct rays of the sun.

When they want a hot drink, they want it HOT—piping hot.

Sportsmen know that a genuine THERMOS can be depended on to keep things cold and keep things hot.

Like most other folks, they know, too, exactly what a genuine THERMOS Vacuum Bottle will do and also that all vacuum bottles are not THERMOS Bottles.

That's why they are so careful to look for the name "THERMOS" which is stamped on the bottom of every genuine THERMOS Vacuum Bottle.

THERMOS BOTTLE CO. Ltd.
1303 West Queen St. Toronto

In the United States
THE AMERICAN THERMOS BOTTLE CO. New York.

GENUINE THERMOS VACUUM BOTTLE

Trinity Methodist Church

Minister—Rev. John H. Wright, B.A. Residence: 709 Josephine Street. Phone 105.

SUNDAY, JULY 27, 1924

11:00 a.m.—Sunday School and Public Service.

7:30 p.m.—Public Service.

St. Paul's Presbyterian Congregation will worship at Trinity up to and including August 3. Strangers are welcome.

TUESDAY, JULY 29

8:00 p.m.—Dr. Huestis, Lord's Day Alliance Secretary, desires to meet all who are interested in the better observance of the Lord's Day. Meeting in church parlors.

WEDNESDAY, JULY 30, 1924

Sunday School Picnic—S.S. Moyie will leave Nelson at 8:45 a.m. and 1:45 p.m. for Procter. The public are invited. Tickets, for adults $2.00, children 75c, may be had from Messrs. H. Amas, L. O. Campbell, J. A. Irving and the Minister. Trinity Sunday School children go free. The Mountain Wolves will play Procter in Association football. Come and give the boys and girls a good time.

Baptist Church

Pastor: REV. J. E. TYNER
Residence: 316 Robson Street.

Sunday School and Bible Classes at 9:45.

Morning Service at 11:00.

Evening Service at 7:30.

The Pastor will preach at both Services.

Thursday Evening, at 7:45—Prayer Meeting.

The Salvation Army
513 VICTORIA STREET
CAPT. CAPON and LT. DOVE
ENSIGN and MRS. BAILEY
in Charge.

Knee Drill ..... 7:30 a.m.
Holiness ..... 11:00 a.m.
Sunday School ..... 3:00 p.m.
Salvation ..... 7:30 p.m.

WEEK-NIGHTS

Tuesday—Soldiers' Meeting, 8:00 p.m.

Thursday—Salvation Meeting, 8:00 p.m.

Saturday—Prayer Meeting, 8:30 p.m.

Everybody Welcome.

SCANDINAVIAN LUTHERAN CHURCH

Stanley and Silica Streets
A. B. BERGH, Pastor.

Services in Scandinavian in the morning at 11 o'clock and in the evening at 7:45.

Sunday School at 10 o'clock.

Prayer Meeting, Thursday Evening.

FIRST ENGLISH LUTHERAN CHURCH OF NELSON

Divine Service at Recreation Club 7:30 p.m. Text, Luke v, 1-11, "The Right Attitude Toward the Word of Christ."

Sunday School at Shirley Hall, 10 a.m.

Come and worship with us!

CARL C. JANZOW, Pastor.

THE DAILY NEWS

Published every morning except Sunday by The News Publishing company, limited, Nelson, B.C.

Business letters should be addressed and checks and money orders made payable to The News Publishing company, limited, and in no case to individual members of the staff.

Advertising rate cards and A.B.C statements of circulation mailed on request, or may be seen at the office of any advertising agency recognized by the Canadian Press association.

SUBSCRIPTION RATES

By mail (country) per month	$ .60
Per year	6.00
By mail (city) per year	13.00
Outside Canada, per month	.75
Per year	7.50
Delivered, per week	.25
Per year	13.00

Payable in Advance

Member Audit Bureau of Circulatio

UNION LABEL

SATURDAY, JULY 26, 1924

Congratulations to School Board and Principal Rogers

The school board and Principal L. V. Rogers and the staff of the Nelson high school are to be congratulated upon the splendid showing which has been made by the pupils in the examination of which the results are published this morning.

Nelson high school has had some bad years, years in which the examinations have placed this city in a very poor position in relation to other cities in British Columbia.

It took some time to get the high school in good shape, but the report of the recent examination proves that the end for which Principal Rogers and the school board have been working has been accomplished, and to a really remarkable extent.

Taking all the circumstances into account, a moderate showing would have been satisfactory, but far more than that has been accomplished.

The highest high school educational honor in British Columbia has been won, and in addition to this honor Nelson high school has passed such a high percentage of pupils that it is likely when the results for the whole province are tabulated that this city will stand, if not at the top, at least very near to that position on the list.

Such satisfactory results are of more than passing importance. The results published this morning will add materially to the reputation which Nelson prides itself upon as an educational center.

The Ancient Days

An ancient copy of the regulations governing the running of trains on the Western & Atlantic road, in the United States, back in 1852 has just been unearthed, and, although great changes have been wrought in the traffic, some of the rules of long ago are still applicable.

One of the first rules in the old book says: "In stopping or starting with his train the engine man will be exceedingly careful in the management of his throttle so that the cars be not injured or the passengers annoyed by the sudden violence." The engineers were said to have fractured this rule 70 years ago, and they are molesting it to this day.

But the trains were more leisurely in the ancient days. Trains remained at stations for from 10 to 16 minutes and conductors were forbidden to leave until they had sent to the post office for mail. No system of telegraphy had yet been installed, and orders went by mail.

The road was a single-track system, and when trains chanced to meet between stations the rival crews were apt to have a pitched battle to determine which should back up. The rules, however, were very strict in urging the engineers and firemen to remain perfectly cool and calm while the conductors endeavored to settle this controversy. It is to be recalled with regret that they were not always able to preserve their poise.

The engines burned slabs and cordwood. Hard coal was used to ballast the rails in the earliest line in Pennsylvania, but nobody knew it would burn until an absent-minded blacksmith shovelled some into his forge. It was thought to be some kind of dark stone. There were no pullmans then—in fact, the earliest pullmans were so crude that the porter made up the berths with the use of hammer and nails. The railroad of 70 years ago was different from the system of today, but we have gone some millions of miles in the transition.

Efficient Housekeeping

BY Laura A. Kirkman

THE CARE OF BRASS

TOMORROW'S MENU

Breakfast
Cantaloupe
Cereal
Coffee Griddlecakes
Toast Maple Sirup
Dinner
Clear Soup
Roast Chicken, Gravy
Mashed Potatoes
Corn
Carrot-Pea Salad
Plain Ice-Cream
Coffee
Supper
Escalloped Tomatoes
Egg-Olive Sandwiches
Iced Cocoa
Cake

There is nothing that looks less attractive than a tarnished brass ornament. Different brass objects require different care.

Antique Brass, for instance, requires polishing with powdered rottenstone which has been mixed to a paste with a little paraffin oil.

Old Banares Brass on the other hand, which is lacquered with gold, should never be scoured. Instead, apply a paste of lemon juice and cream of tartar, letting it stand on the Banares brass for five minutes and then washing off with warm water and drying with a soft cloth.

Brass Faucets and doorknobs may be rubbed with a paste of paraffin oil and powdered bath brick followed by an application of the powdered bath brick alone (dry on a cloth), then polished with a clean chamois. Or, if old and rough, this variety of brass may be polished with any sand soap.

Lacquering Brass to Prevent from Tarnishing—Apply a thin coat of lacquer (which any hardware store will sell you) after you polish the brass. The polish shows through the coat of lacquer, thus always keeping bright. I know of housewives who received brass candlesticks and other ornaments for wedding gifts and who immediately lacquered them—thereby making it unnecessary to polish the ornaments *at all. When the coat of lacquer* wears off, simply give them another coat.

To Make Brass Look Like Bronze—Some women change their brasses into what appears to be bronze as follows: They rub them once a week, or oftener, with a piece of flannel moistened with any light oil such as that used for sewing machines; the metal gradually darkens under this treatment and thereafter requires no polishing.

To Make an Old Brass Bed into a White Enameled One—Brass beds, too, should be lacquered to keep the polish from tarnishing, but when a bed has never been lacquered and its brass is worn through from many polishings, it is often better to apply white enamel over the brass rather than send the bed to a brass foundry to have a new coat of brass put on.

This is how to apply the enamel—*Remove lacquer (if it has any on)* by scrubbing with strong soda water (one tablespoon of washing soda to one quart of hot water or denatured alcohol), then roughen the surface by brushing over with muriatic acid (a poison) or else by rubbing with coarse sandpaper. (If the acid is used it should be afterward washed off and the rags burned). Apply three coats of flat paint and two of enamel. Smooth all but the final coat with number 00 sandpaper to remove brush marks.

All inquiries addressed to Miss Kirkman in charge of "Efficient Housekeeping" department will be answered in these columns in their turn. This requires considerable time, however, owing to the great number received. So, if a personal or quicker reply is desired, a stamped and self-addressed envelope must be enclosed with the question. Be sure to use your full name, street number, and the name of your city and province.

THE EDITOR

Foster's Weekly Weather Bulletin

WASHINGTON, July 25. — My weather chart indicates that last few days of July will bring with them temperatures above normal, and those rising temperatures indicate the approach of a storm center coming from the northwest. No subject attracts more universal attention and comment that coming weather events and their *changes. Let us get at the foundation*, the starting point. About 1400 miles north of Winnipeg, on Boothia island, is the home of the North American north magnetic pole, and there all of our storms that come from northward are hatched. Lay a watch, face up, on your table. That north magnetic pole whirls contrary to the watch hands except, in its center, a current of electricity comes straight down and enters the earth.

The whirling part of it is a magnetic spiral and rises in the form of a corkscrew. Those motions are steady and constant except when a *planetary disturbance comes to earth*, as a thunderbolt without any thunder; but sometimes we see it as an aurora, or northern light. That planetary disturbance is of the nature of a cold wave, or our colder and clearing weather. That planetary disturbance moves north or northwest, out of the north magnetic pole, whirls with the hands of the watch. It, with a low of storm center, as a pair of Siamese twins live and die together; plus and minus, male and female, positive and negative, the high and low, warm, clouding and clearing of our storms.

A sever storm period centers on August 3. This means that the storm features, whatever the form, will be most severe on that date. The storm center will be in one place; the cold, clearing weather in another, and the rain in a third. No rain falls in center of the low, but on that side of it next to the high, when the latter covers the place of evaporation, *from whence comes the moisture. If* the high does not cover the place of evaporation, rain will also occur on that side of the low nearest the place of evaporation.

First week in August will bring some moisture but the principal storms of the month are expected from the 15th to the 26th and they usualy bring most moisture. West of Rockies temperatures promise to be low near August 1 and high near August 9; middle Canada, normal August 1, low August 7, high August 11; middle northern states, low August 1 and 11, high August 5; Pennsylvania and *New York, high August 1 and 8*, low August 4; Cotton states, normal August 1, low August 11; central states, west of Meridian 90, normal August 1, high August 4, low August 8. The great storm period centering on August 19 will have most aid from Venus near August 18 moon near August 22, Mars near August 23, Mercuray August 24. By watching the newspaper reports of severe storms you may be able to note the effects of each of these planets near those dates. First half of September and last 10 days of October will bring very severe storms.

The Lighter Side

Readers of The Daily News contribute many of the best items to this column. Just sign your name or initials, or non-de-plume, and send in your brightest ideas.—Editor. Lighter Side.

Another name the old fogy has is "boss."

—o—

Your friends are those who love you in spite of their envy.

—o—

Home is a place where a girl can eat her fill without feeling vulgar.

—o—

It is a rare child that grows up without losing its illusions and tonsils.

—o—

Man managed to keep woman subjugated until mirrors were invented.

—o—

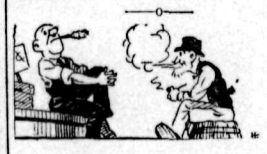

In a small town a store never is *doomed until* it begins to attract all the loafers.

—o—

You can always tell when you are on the wrong road. There are no detour signs.

—o—

Few curves are dangerous unless some fool is coming as fast as you are going.

—o—

One illusion makes three disap*pointments; three disappointments* make one cynic.

—o—

The rich may visit the jail at times, but only the poor can be classed as guests.

—o—

In a village, however, a young Romeo can be "perfectly darling" on $15 the week.

—o—

Ordinary massage won't remove fat, but massaging a floor with a broom helps some.

—o—

Pride is a curse. It tells a man's wife about his raise when he would prefer holding out on her.

—o—

Correct this sentence: "The flowers look fine," the wife said to the husband. "I'm certainly glad you remembered to water them during my absence."

—o—

If riches are wicked, it is strange that no bug pest is provided to handicap the banking business.

Styles

BY LENORE

In a Fifth avenue shop window the other afternoon this frock of silk crepe in red, yellow and black Paisley print, claimed a great deal of admiring attention. I can imagine what a stunning background it would be for a vivid brunette type. The deep flaring sleeves and the scarf, as well as the hem, emphasize the yellow to be found in the pat*tern. The dark borders are of black* chiffon.

WORTH KNOWING

Plain satin pumps in gold brown, to be worn with light costumes, are a new note in midsummer fashions.

Femininity is scoring again in millinery. Many women at smart events have been seen wearing large hair straw hats, picturesquely trimmed with a single large rose.

In a recently imported French frock for afternoon wear, all white, the skirt consists of two tiers edged with 10-inch fringe.

Pretty saucy! A new lingerie set of pajamas, chemise and step-in, has gone and made itself up in lobster red voile, plaided in white.

Fifth avenue shops are featuring black velvet hats. Draped berets, according to reports from Paris, will be a leading mode in fall millinery.

That Body of Yours

By James W. Barton, M.D.

Is Your Child a Mixer?

(Registered in accordance with the Copyright act.)

During the examination of recruits for the war, physicians found many young men were rejected because their chests were too small.

Questioning brought out the fact that they had not indulged in baseball, football or other sports because their parents were afraid they would get hurt.

Now, it was the proper thing, of course, for these children to obey their parents, but it is hard to imagine a normal boy or girl not wanting to play.

From the physical standpoint, then, these children suffered because the lungs, and as a natural consequence the heart, would not be really strong. Sound perhaps, but not powerful enough for the real battle of life.

I've often wondered if these parents realized that they were laying up for that child not only physical trouble but perhaps even mental.

What do I mean?

Well, your commonest form of mental ailment, the one *that is most* frequently found among the inmates of a hospital for the insane, is one where the individual, although of average intelligence perhaps, has not been able to adjust himself to the everyday affairs of life. This is spoken of in the daily papers, and you see it frequently in books. It is called dementia precox.

As it is an ailment of young life, a warning word to parents and teach*ers might* be of value.

The boy or girl may have hereditary tendencies, and be a little "odd," but proper guidance may make him or her a useful citizen instead of a care, a charge on the community.

The boy or girl who doesn't want to play with the other youngsters, or who will not even bother to watch them play, should be patiently encouraged to play with other children.

If this is not done the youngster will go off by himself.

He thus misses the chance to be "it" in the game or at bat in baseball, or the "seeker" in a game of hide and seek.

He really never asserts himself in any way. No responsibility whatever. He doesn't learn to give and take, which is the biggest essential in a child's life, if it is going to learn to "adjust" itself to life.

And thus as the child grows older and pursues this same method of not playing or *mixing with other* children, the things he needs in the battle of life—courage, resourcefulness, knowledge and the give-and-take spirit—are not developed.

Boys and girls who have not played much have not become mental cases, but if there is any such tendency in the family at all, the parent or teacher will be doing the biggest thing possible by encouraging them to mix and play with other children.

The man who deserves the favor he asks usually looks ashamed while asking it.

If your time is worth $10 an hour and the book agent's price is $3.50, it's cheaper to sign on the dotted line.

Has the passing of stays made women less staid?

A self-starter in a presidential race is the kind of bird who, back home, gets up surprise parties for himself.

The train bearing men who were mentioned for the vice-presidency has left Cleveland, running in four sections.

A man isn't necessarily polished because you can see his finish.

It costs so much to heat a house these days that even though you use the cheapest fuel, you can't afford to waste any via the chimney route.

The Special Air Blast Smoke Consumer intercepts the combustible gases at the top of the combustion chamber, ignites them, and turns them into extra heat for your comfort.

The NEW STANDARD Warm Air Furnace

is especially adapted for using soft coal, which, with the "Smoke Consumer," enables you to get perfect results at the least possible cost. The many other efficiency and economy features of this furnace have been proven by the many householders, who are using the New Standard with every satisfaction.

The coupon will bring information that will interest you.

CLARE BROS. WESTERN, LTD., DEPT. C WINNIPEG, MAN.
Send me FREE illustrated particulars of the New Standard Warm Air Furnace.
Name .....
Address .....

For Full Particulars of Hecla and Standard Furnaces, See

R. H. MABER

Tinsmith

P. O. BOX 618 PHONE 655 NELSON, B. C.

Mrs. Preger's Pound Cake

Mrs. Preger calls attention to a point we do not remember mentioning. She says we never speak of the fact that cakes made with Pacific Milk keep better. Mrs. Preger makes a "Pound Cake" with Pacific Milk. It keeps indefinitely and does not lose its freshness of flavor.

Besides, she adds, "Your milk gives a finer, more even grain or texture."

PACIFIC MILK CO.
LIMITED
Factories at Ladner and Abbotsford, B.C.

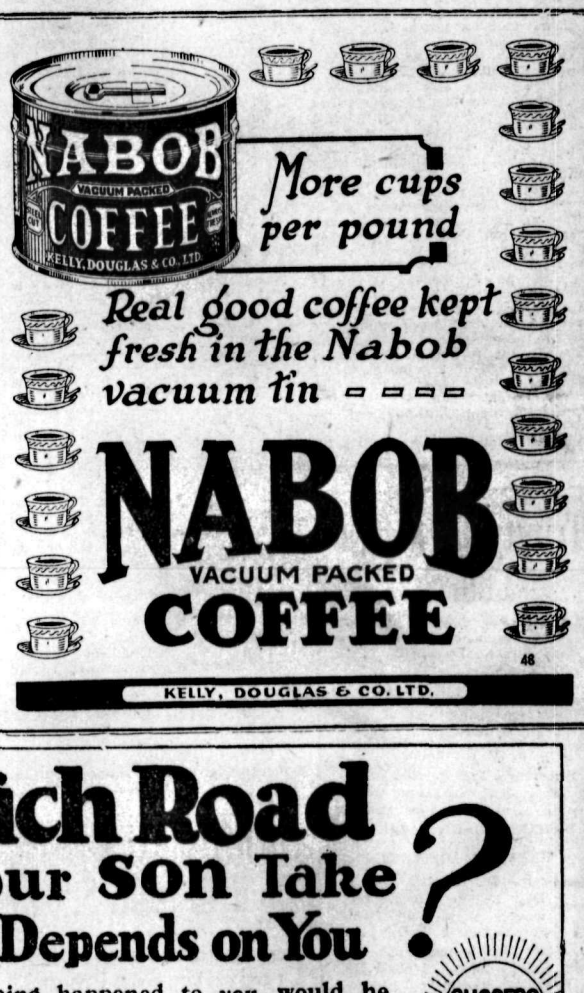

Building Material

Let us figure your bills of Building Material. Coast Lumber a specialty.

John Burns & Son

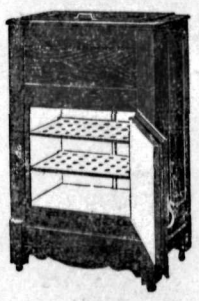

REFRIGERATORS ARE A NECESSITY

For the reason they save food, and keep everything cool and sweet for days.

PRICES RIGHT
Only a Few Left

Nelson Hardware Co.

Wholesale and Retail Quality Hardware
NELSON B.C.

Which Road Will Your Son Take? It Depends on You

IF anything happened to *you*, would he have to leave school and take the first job which offered in order to help his mother keep the home together?

"Blind Alley" jobs require little education and offer good pay to start. "Success" jobs demand education and a period of service at a small remuneration.

Your responsibilities should not be transferred to your children.

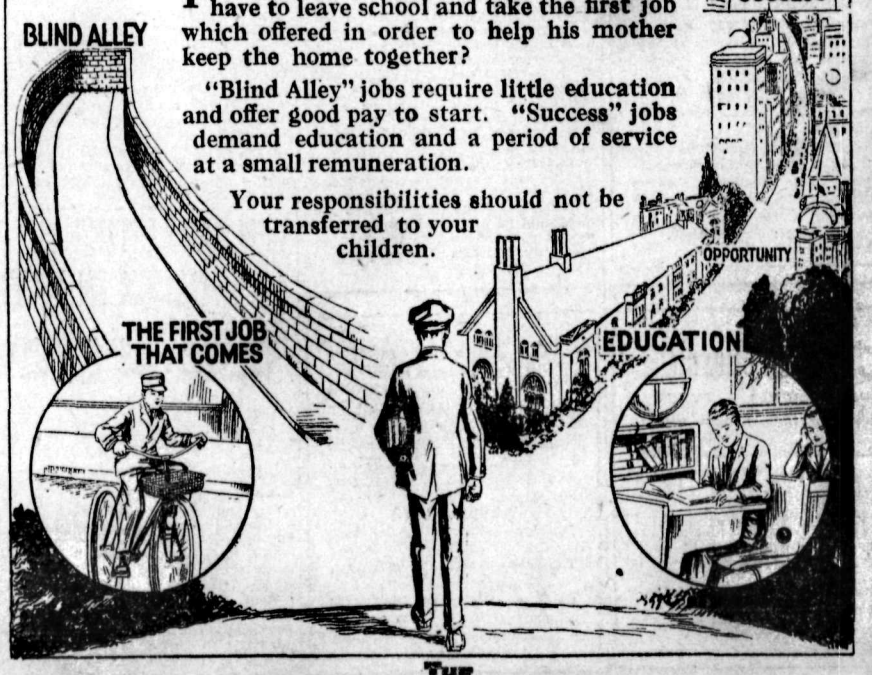

THE MANUFACTURERS LIFE INSURANCE COMPANY

HEAD OFFICE, TORONTO, CANADA.

C. E. WILSON
Supervisor of the Kootenays Nelson, B.C.

At present I carry $.....insurance on the.....plan. I have a wife and .....children dependent on me for support. What policy would you suggest my purchasing?

Name..... *Address*.....

Annual Shoe Sale

Below are listed a few of the many Bargains which we are offering at our Big Annual Sale which is now in progress.

MEN'S FINE SHOES, $3.85, $5.65, $6.70.
THE REGULAR PRICE OF THESE IS FROM $8.00 TO $10.00.

Men's White Canvas Boots **$3.10**

Men's White Canvas Oxfords **$2.85**

Men's Oxfords, Kid and Calf leather. Regular $7.50 to $9.00. .....**$3.10** to **$5.40**

Small-size lot High-grade Shoes **$1.00**

Women's Golf Oxfords, Calf leather, Crepe Rubber sole. Regular $6.50 shoe **$4.35**

Women's Oxfords and Slippers, ...**$3.35** and **$4.35**
Women's White Canvas Oxfords, ...**$2.15** and **$2.45**
Women's White Canvas Slippers, ...**$2.45** to **$3.10**

SALE GOODS FOR CASH ONLY

R. ANDREW & Co.
Leaders in Footfashion

CRANBROOK NOTES

CRANBROOK, B.C., July 25.—Mrs. C. W. Hughes and son, of Brandon, Man., who have been visiting with Mrs. Hughes' brother, J. F. Scott, left Wednesday for Vancouver and other points on the coast.

Miss A. Woodland, principal of the public schools here, left Monday for a trip to the coast.

Mr. and Mrs. Hodgson and daughter, Miss Helen, left Wednesday for a month's holiday in California.

Mr. and Mrs. T. Uphill of Fernie returned home early this week after spending a few days with Mrs. Uphill's brother-in-law and sister, Mr. and Mrs. J. Norgrove, and family. Mr. Uphill is Labor member for Fernie in the provincial house.

James Findley, former mayor of this city and still owing considerable property here, arrived Wednesday from Shawinigan Lake, Vancouver island, on one of his periodical visits.

Mr. and Mrs. Myles of St. John, N.B., are visiting with their daughter, Mrs. H. C. Kinghorn.

T. E. Clausen returned to the city this week.

Genuine BAYER ASPIRIN

SAY "BAYER ASPIRIN" and INSIST!

Unless you see the "Bayer Cross" on tablets you are not getting the genuine Bayer Aspirin proved safe by millions and prescribed by physicians for 24 years.

Safe — Accept only "Bayer" package which contains proven directions.
Handy "Bayer" boxes of 12 tablets
Also bottles of 24 and 100—Druggists.

Aspirin is the trade mark (registered in Canada) of Bayer Manufacture of Monoaceticacidester of Salicylicacid. While it is well known that Aspirin means Bayer manufacture, to assist the public against imitations, the Tablets of Bayer Company will be stamped with their general trade mark, the "Bayer Cross."

BLUE RIBBON COFFEE

Just as good as the TEA

Try It.

7

We Guarantee to Deliver Your Milk

To Any Part of the City Before Eight o'Clock in the Morning

Our delivery starts as soon as the milk can be bottled after arrival in the city.

If you wish our driver to call,

PHONE 116

Office Hours: 8 a.m. to 12 noon and 8 p.m. to 12 midnight.

Kootenay Valley Milk Co-op.

OFFICE: FOOT OF VICTORIA STREET. PHONE 116

TRAIL ARRANGES BYNG'S PROGRAM

Mayor and Council to Meet Viceroy; To View Huge Smelter

TRAIL, B.C., July 25.—Baron Byng of Vimy, governor-general of Canada, is to be met at Tadanac depot on his arrival, July 31, by the mayor and council, on the occasion of his first visit to Trail. Afterward the party is to be conducted through the reduction plant of the Consolidated Mining & Smelting Company of Canada; thence to the war memorial building, at which he will receive an address from Mayor Herbert Clark. At the ceremony, during which his excellency will unveil the tablet inscribed with the names of those who died overseas.

As this is one of the principal objects of his visit the governor-general will have a number of ex-soldiers, including a representation from the Great War Veterans' association, visit him in an unofficial way.

At the conclusion of the ceremony Baron Byng of Vimy and suite will board their special train, en route to Nelson.

WILLOW POINT NOTES

WILLOW POINT, B.C., July 25.—Mr. and Mrs. Brewster and children, of Spokane, left for their home by motor after visiting with Mrs. W. W. Powell at her summer cottage for the past few weeks.

Mrs. P. G. Morey spent a few days in Nelson recently, and has returned to her summer cottage.

Bobbie Thompson and Tommy West, of the Gerrard fish hatchery, arrived home this week, and expect to spend the month of August here.

Miss Irene Denny and the Misses West, with Miss Evelyn Applewhaite, Miss Margaret Campbell and Miss Maggie Valentine, are spending a few weeks camping on the other side of the lake.

Mrs. Smithson is spending a few days in Nelson.

Helen Maria is going to be the most widely known woman on this continent before November 4.

Let the "CLARK" Kitchens help you.

FOR SANDWICHES

Clark's Potted Meats spread easily, are very tasty and economical. Your choice of Veal, Beef—Ham, Tongue, Pate-de-Foie, etc.

"Canada Approved" on every tin guarantees the quality of meats used.

8-24

CLARK'S POTTED MEATS

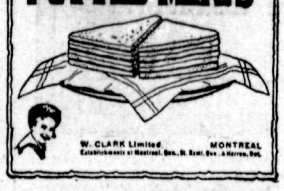

W. CLARK Limited MONTREAL
Establishments at Montreal, Que., St. Scot, Ont., & Harrow, Ont.

10c

Buy a Package today

146

THE NORTHWEST BISCUIT COMPANY Ltd

Social Happenings In Nelson

Mrs. George Benwell, Hume hotel, made a charming hostess yesterday afternoon when she entertained at the tea hour complimenting her house guest, Mrs. James H. Taylor of Victoria, who was daintily frocked in a most becoming tomato-colored french dress, while the hostess wore a creation of black georget trimmed with white beads. Mrs. George Montgomery Benwell assisted in receiving the guests, wearing a shell pink pan velvet dress. Tea was served in the spacious lounge of the hotel, which was most artistically arranged with profusions of summer flowers, the daintily appointed tea table being centerd with varicolored gladiolli placed in a silver basket which was gracefully draped with a maize-colored tulle. Mrs. L. E. Borden and Mrs. J. A. Gibson presided at the tea and coffee urns, Mrs. N. Murphy cutting the ices. Others assisting with the refreshments were Mrs. R. A. Peebles, Mrs. Leslie Andrews, Miss Marion Blackwood, Miss Elizabeth Borden, Miss Gladys Fotheringham, Mrs. Arthur Lakes, Mrs. M. J. Vigneux, Miss Clarice Blackwood, Miss Gwen Vincent and Miss Jean Gilker.

The guests were Mrs. J. A. Gilker, Miss Jean Gilker, Miss Dawn M. Hume, Miss Freeda B. Hume, Mrs. J. Fred Hume, Mrs. G. Foster, Mrs. J. A. Gibson, Mrs. A. H. Gracey, Mrs. W. J. Meagher, Mrs. L. E. Borden, Miss Elizabeth Borden, Mrs. Louie Johnstone, Mrs. George Johnstone, Mrs. Arthur Lakes, Mrs. J. T. Andrews, Mrs. Leslie Andrews of Spokane, Mrs. Harry Johnston, Mrs. M. Lee, Mrs. H. M. Vincent, Miss Gwen Vincent, Mrs. W. O. Rose, Mrs. N. Murphy, Mrs. W. Fotheringham, Mrs. Robert Thompson, Mrs. Russell MacEwan, Mrs. I. G. Nelson, Mrs. A. B. C. Dando, Mrs. William Thurman, Mrs. G. B. Matthews, Mrs. C. D. Blackwood, Miss Clarice Blackwood, Miss Marion Blackwood, Mrs. Thomas Wilkinson, Mrs. A. D. Emory, Mrs. David Hartin, Mrs. Gilbert Hartin, Mrs. H. Hartin of Kaslo, Mrs. James O'Shea, Mrs. William Waldie, Mrs. Benjamin McGregor, Mrs. James McGregor, Mrs. Skelton of Vancouver, Mrs. Joseph Sturgeon, Mrs. L. S. Bradley, Mrs. W. J. Grove, Mrs. Douglas Cummins, Mrs. O. Evans, Mrs. T. H. Caudwell, Mrs. P. E. Doncaster, Mrs. C. I. Archibald, Mrs. W. J. Gerbracht, Mrs Elmer Titsworth, Miss Dorothy Titsworth, Mrs. E. G. Smyth, Miss Helen Gigot, Miss Frances Lynch-Staunton, Miss Rose Plunkett of Pincher Creek, Mrs. C. C. Rhodes, Mrs. J. G. Bunyan, Mrs. W. R. Jarvis, Miss Margaret Jarvis, Mrs. S. J. Towgood, Miss Violet Towgood, Mrs. Harry Ferguson, Miss A. McArthur, Mrs. James Johnstone, Miss Alla Johnstone, Miss Kitty Johnstone, Mrs. C. V. Gagnon, Mrs. L. V. Rogers, Mrs. P. G. Morey, Mrs. B. R. Dawson, Miss Gladys Fotheringham, Mrs. R. A. Peebles and Miss Betty Benwell.

* * *

Miss Charlotte Douglas, 509 Cedar street, left Thursday by the afternoon boat for Gray Creek, where she will attend the regatta today and spend the week-end at the home of Mr. and Mrs. Norman Anderson.

* * *

Mrs. R. C. Crowe of Trail, who is summering on the north shore, spent yesterday shopping in town.

* * *

John Murray of Crawford Bay was a city visitor yesterday.

* * *

M. Buird of East Robson spent yesterday in town.

* * *

Mrs. George Steel, Silica street, and her daughter, and grandsons, Earl Morris and George Morris of Lethbridge, have left for Gray Creek to spend the week-end.

* * *

Miss Eileen Dill, Mill street, entertained a few friends at an impromptu beach party at the summer place of her parents, Willow Point, Thursday evening. The guests were Miss Cramen Horton, Miss Horton and Harry Horton, all of Spokane; Miss Nancy Gracey, Thomas Gibson, Reg Dill, and Joseph Juric and Herbert Bates, of Chicago.

* * *

Mrs. R. Roberts of Penticton and Mrs. E. G. McNeilly and small daughter, of Lethbridge, have returned from a few days spent at the ranch of Mrs. A. E. Jerome near Taghum.

* * *

Rev. Father Teck, pastor of the Trail Catholic church, spent yesterday in the city.

* * *

Miss Dorothy Farmer of the staff of the Canadian Bank of Commerce, Vancouver, who has been a guest at the summer home of Mr. and Mrs. C. R. Hamilton at Kokanee for the past few days, passed through the city last evening on her way to Castlegar, where she will remain until Monday before returning to the coast.

* * *

Mrs. E. Oliver of Gray Creek spent Thursday in the city shopping.

* * *

John Toye of Crescent Bay was a city visitor yesterday.

* * *

Oscar B. Appleton, a Sunshine Bay rancher, spent yesterday shopping in town.

* * *

F. M. Logan of Calgary, who is spending a holiday with his family at Crescent Bay, spent yesterday in the city.

* * *

has spent the week in town, left Thursday for his home by the afternoon boat.

* * *

Mrs. Martin Kendrick of Rossland has returned from a few months spent in the east. She passed throught the city a couple of days ago en route home.

* * *

T. West of Willow Point was a city visitor yesterday.

* * *

Mr. and Mrs. Hector MacKenzie, Carbonate street, have as their guest Miss Jean Handley of Coquitlam.

* * *

Miss Cora Gresham of the Great Northern railway office staff in Spokane and Miss C. Walker of the Milwaukee railway staff, also in Spokane, left yesterday morning for their home after spending the past few days at the Outlet hotel, Procter. While in Nelson they were guests at the home of Mr. and Mrs. W. J. Grove, Kerr apartments.

* * *

Mrs. H. F. Russell of South Slocan was a city shopper yesterday.

* * *

Mrs. W. W. Bell of Bonnington spent yesterday in town.

* * *

Mrs. A. Watson of Kootenay Bay was a city shopper Thursday.

* * *

Mrs. A. Campbell of Taghum spent yesterday in town.

* * *

Mrs. W. S. King and daughter, Rosemary, Josephine street, left yesterday for Willow Point, where they will remain for a time. They have as their guest Miss Merle Archibald, Stanley street.

* * *

Mr. and Mrs. J. T. Andrews of the north shore have left for Kaslo, where they are enjoying a holiday.

* * *

Mr. and Mrs. Harry Johnstone, Victoria street, have as their guests Mrs. H. Whiting and her daughter, Miss Winnifred Whiting, of Kettle Valley.

* * *

Miss Louise Peebles, Vernon street, has left for Procter to spend the week-end at the summer place of Warden and Mrs. W. R. Jarvis.

* * *

Mrs. I. McLeod of Vancouver, who has been visiting in Salmo with her son-in-law and daughter, Mr. and Mrs. W. J. Turner, for the past month, left yesterday morning for Slocan City, where she will remain for the next few days with her son-in-law and daughter, Mr. and Mrs. W. Buchanan. Previous to her departure for Slocan City Mrs. McLeod was the guest of her brother-in-law and sister, Mr. and Mrs. C. W. Appleyard, Hoover street.

* * *

Mr. and Mrs. A. G. Gelinas, Victoria street, who, with their three children, have been on a three weeks' motor camping trip to Calgary, where they attended the stampede; Banff, and Lake Louise, returned last evening by way of Spokane, and report a very enjoyable trip.

* * *

On Tuesday Mr. and Mrs. Gee of Crescent Bay motored through town on their way to Bonnington. They had with them a party of out-of-town guests, including Mr. and Mrs. Harry Pickels and their daughter, Miss Phyllis Pickels, of Vancouver; Mr. and Mrs. Fred M. Logan, their son and daughter, of Calgary, and Mrs. W. W. Robinson and son, of Winnipeg.

* * *

Mrs. Andrew Rear of Kamloops, who has been visiting Mrs. Irwin, High street, will spend the week-end with Mr. and Mrs. J. A. Curran, Third street, Fairview.

* * *

Robert Kirkpatrick left by the morning boat yesterday for Kootenay Landing.

* * *

Mrs. E. G. Matthew, Rosemont, and her sister Miss Toots Miller, will return by the morning boat today from Kaslo, where they have been guests at the home of Mr. and Mrs. Monty Davys.

* * *

Mr. and Mrs. T. F. Madden, Miss Mary Madden of Bellingham, Anthony Scanlan and Charlie Madden returned last evening from a motor trip to Salmo, from where they hiked to the Reno mine at Sheep Creek.

* * *

Miss Helen Murphy, Kerr apartments, has left for Coleman, Alta., where she is visiting with her grandfather, and will later visit in Medicine Hat with her uncle.

* * *

The wedding of Miss Olive Logan and Archie Robertson, only son of Mr. and Mrs. J. Robertson, Silica street, took place at the home of the bride's mother, 1114 Ormond street, Victoria, July 17. Rev. Dr. Sipprell officiated. The bride looked charming in a gown of white silk crepe-de-chene trimmed with embroidery and pearls. She wore a white veil caught with orange blossoms, and carried a shower bouquet of pink roses and carnations. Miss Bessie Robertson, sister of the groom, wore a wrock of peach-colored georget and a rope of pearls, and carried a bouquet of mauve sweet peas. The groom was supported by the brother of the bride, George Logan. The rooms were daintily arranged with pink roses and pink and white sweet peas. The nuptial knot was tied under an arch composed of flowers. Miss Maggie Anderson played the wedding march. After a dainty wedding breakfast the young couple left on the afternoon boat for Vancouver and coast cities, where the honeymoon will be spent. Many beautiful gifts were received by the happy couple, who will make their home in this city, where Mr. Robertson is a teacher on the staff of the Central school.

After-Eating Distress

and all forms of stomach trouble such as gas, pains, acid, sour, burning stomach are all relieved in two minutes by taking Jo-To. Jo-To sold by all Druggists.

FRED WILLIAMS

Coal—Transfer—Wood

Office—Opposite City Hall

PHONE 6-5-5

Let us put in your supply of Coal while available.

PROMPT DELIVERY

JULY CLEARANCE SALE

LAST DAY OF SALE

If you have not already taken advantage of this SALE, come today. You will be surprised at the values offered. All lines are reduced in price to the limit for this last day. Save money while you can.

Dainty VOILE DRESSES at $10.95

Dresses that sold a short time ago for more than double this money. We have a splendid range of plain and fancy Voiles, in light and dark colors. Sizes 16 to 42. Sale Price, **$10.95** each.

Junior and Misses' DRESSES at $3.98

Gingham and Voile Dresses in these sizes, smartly made in a variety of styles and colors. Values to $7.50. July Sale Price, **$3.98.**

Women's SILK DRESSES at $19.95

Only ten of these left. Made of Canton and Roshinara Crepes, in many colors. Sizes 16 to 38. Values to $35.00 each. July Sale Price, **$19.95** each.

Women's PLEATED SKIRTS at $8.95 Each

All wanted colors in this lot. All-wool French Crepes, in assorted styles of pleating. Sizes to 34-inch waist measure. Values to $15.00 each. July Sale Price, **$8.95.**

ENGLISH RATINES at 75c Yard

Plain and Striped Ratines, in a range of new colors. Full 36 inches wide. Values to $1.25 yard. July Sale Price, **75¢.**

Women's BLOUSES at $6.95 Each

Tailored Blouses of heavy Crepe de Chene or wash Silk, in assorted styles. Sizes 36 to 42. Values to $15.00 each. July Sale Price, **$6.95.**

Women's TUXEDOS at $7.95 Each

Well-tailored Coats, made of pure Wool or Silk-and-Wool Jersey Cloth, in Navy, Black, Brown, Red, Green, Blue and Yellow. All sizes. July Sale Price, **$7.95** each.

Sleeveless Silk CARDIGANS at $5.95

Fancy woven Silk Cardigans, in assorted colors. All sizes. July Sale Price, **$5.95** each.

Cotton COMBINATIONS at $1.00

Knee-length Combinations, made of fine knit Cotton. Sizes 36 to 40. Values to $1.50 each. July Sale Price, **$1.00.**

Fine LISLE HOSE at 59c Pair

Ribbed top lisle Hose, in all wanted colors. Made with seamless feet and legs. All sizes. Sale Price, **59¢** pair.

Children's SOCKS at One-Quarter Off

Lisle and Artificial Silk Socks, in sizes 5 to 10. All wanted colors. Regular prices 55c to 85c pair. July Sale Prices, **40¢** to **65¢** pair.

611 Baker Street. Meagher's *Phone 200*

You'll Enjoy Every Bite of

O. K. Bread

Let us deliver your bread to your door daily. Or, if you reside in the country districts, let us include your order in the list of our daily shipments.

We Endeavor to Give Personal Service to All Our Customers

The O. K. Bakery

Phone 165 Below Central School 713 Stanley St.

For the Week-End

Choice Baby Beef — Fresh Killed Pork
Spring Lamb — Milk Fed Young Veal
Fresh Killed Fowl 25c
Roasting Chicken 35c
Fresh Line of Cooked Meats.

QUALITY—CLEANLINESS—SERVICE OUR MOTTO

P. Burns & Co., Ltd.

PHONE 50 NELSON, B.C.

FOR
"CHOLERA INFANTUM"
THE FATAL DISEASE
OF CHILDREN
MOTHERS SHOULD USE

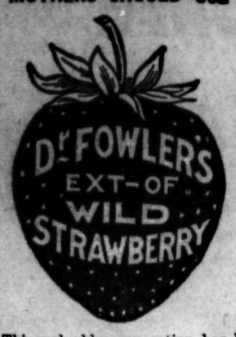

This valuable preparation has been on the market for the past 80 years, and has no equal for offsetting the vomiting, purging and diarrhoea of cholera infantum.

Put up only by The T. Milburn Co., Limited, Toronto, Ont.

Anoint Irritated Scalps With Cuticura

On retiring, gently rub spots of dandruff and itching with Cuticura Ointment. Next morning shampoo with a suds of Cuticura Soap and hot water. This treatment does much to keep the scalp healthy and promote hair growth.

Sample Each Free by Mail. Address Canadian Depot: "Cuticura, P. O. Box 2616, Montreal." Price, Soap 25c. Ointment 25 and 50c. Talcum 25c. Try our new Shaving Stick.

Look

Macaroni and cheese! That is a nutritious dish—has nearly all the food properties of bread and meat. Children love it, and Kraft Cheese perfects it.

3 varieties: Canadian, Pimento, Swiss, sold by the slice, pound or loaf.

5 VARIETIES IN TINS

KRAFT LOAF CHEESE

AUCTION
SALE OF
HORSES
At Nelson
Stock Yards

Near Depot, On
SATURDAY, JULY 26
at 2 o'Clock.

There are several Teams. Weight over 3000 lbs. Young and sound.

Terms—Cash

J. TOMPSON,
Pincher Creek, Alta.

SOCIETY AND MECHANISM ON EQUAL SCALE

Reconstruction on Bolder and More Elaborate Lines Wells Predicts

EDUCATIONAL THRUST DAWNING ON WORLD

Will Replace System of Stampedes, Scrambles, Riots and Traffic Jams

By H. G. WELLS

LONDON, July 25 (By Cable).—In these newspaper articles that I have been writing now for the better part of a year I have been dealing with very various aspects of current problems but nearly always with one main proposition very evidently in mind. I have been harping continuously on the vast disorder, the uncertainty and waste of the world spectacle today, and I have been clamorning for more education, for much more education, for a more strenuous and devoted educational effort.

Comments and replies, a very considerable correspondence has brought home to me two things very plainly. One is the deep resentment aroused in many minds by the statement of what is an obvious fact, the littleness, imperfection and unsatisfactoriness and transitoriness of all contemporary life. Manifestly they think Fifth avenue in a state of traffic congestion, Ascot week, charity balls, Palm Beach, the opening of parliament, the movie industry, or an American presidential election, are all right. Or at least rihgt enough to live with very pleasantly. They think me a dismal and cantankerous hunks for wanting, as I seem to them to do, to shatter and reconstruct a world which sustains such delightful things. They do not realize that this world is being shattered anyhow and will not be reconstructed by any automatic process. They want this world left as it is and not "messed about with" by innovating people. They have a will to be satisfied, an obstinate will for contentment. Mixed up with that, and probably fundamental to it, is a profound disbelief in the power of men willfully to alter their conditions and determine their collective fate.

Will Reconstruct Society

Now, if I have any claim to distinction among journalists, it is that I do not share that widespread skepticism and fatalism. I do let the fact that some of us, myself included, are having an undeservedly good time; hide the fact that the system such as it is wasteful, that it cripples the possibilities of nearly everyone, and is to millions of people actively distressful and cruel. I belong to a small but growing minority which believes that man has come to such a phase of knowledge and power that he is already able and may very soon be willing to put a bit between the teeth of the monster of wild change that is now trampling this world. We believe that human society could be and presently will be deliberately reconstructed, more boldly, more elaborately and with more definite intention upon a scale commensurate with the greatness of modern mechanism and to an extent that will enable it to anticipate and discipline what are now the incalculable forces of change. And our faith is that the way to this expension of life, this release from chance, lies through universities and schools, through a universal education of the entire population and through a universal and sustained thought process keeping pace with everchanging necessities. We are all democratic Socialists insofar as we regard it as the general concern to maintain order and law, to secure the common needs of everyone by carrying on the exploitation of natural wealth and the production and distribution of staple necessities for the universal and not for particular profit and to provide education and health services for all; but we are aristocratic individualists in demanding world-wide freedom of movement for all, the utmost scope for self-realization and the freeest utterance and hearing for every creative and innovating spirit—for everyone, indeed, who may possibly be creative. We see as the only way to the sort of human life we desire an immense development of the reorganization of every sort of research and of the whole educational system of the world.

Mechanical Power Increase

A rough parallelism of things mechanical and things mental will put the case as we see it. In the last two centuries the means of transport has developed from the stage coach and sailing ship to the automobile, express train, great liner and airplane; there has been much more than a tenfold increase in speed and a corresponding increase in security, versatility and comfort. Our mechanical power and mechanical productivity have increased in far greater proportion. There has been an educational advance also, but it has not kept pace with this. More people in the country are educated now, certain elements of education, reading and writing have been spread very widely, but the education of a fully educated man is not conspicuously better than it was 200 years ago, and education has not spread, as railways and factories have spread from the Atlantic countries, all over the earth.

An Educational Thrust

We believe that we are now in the dawn of a phase of educational thrust corresponding to mechanical thrust of a century ago. That former thrust redistributed the population of every country it affected, created new towns, altered the build and layout of every town it touched, created new suburban systems and revolutionized the visible aspect of life. The new thrust will reconstruct the scattered and confused mental life of the age, will create mental nuclei everywhere, link up the whole countryside to new and more powerful mental centers. I doubt whether at present, apart from school children, one person in 100 in either Europe or America could be described as a mental worker; we foretell a time when something like on in eight or one in five will be definitely employed in work that is primary mental, either as student, as teacher, as scientific investigator, as artist or writer. In every village there will be a school, a reading room, a theater, closely associated with the health, service and recreation of the place. It will be the central architectural fact of the place, the group of buildings about which the home will cluster. In every town there will be the district schools and the great high school, the art studios, the theaters the laboratories. Every considerable town will have a university as its chief expression and its crowning glory. The agricultural and industrial life of the land will be closely linked to the technical research of the colleges; they will go thither for advice and direction. The business and financial system will no longer be secret and private, a system of competitive conspiracies, but it will be working in close touch with the general scientific life; the banker will be a professor of economics, the ironmaster will be a metallurgist. That is the order of the world we desire, and which we foresee through our hopes. That is the world that will replace the system of stampedes, scrambles, riots and traffic jams in which we live today.

(Copyright, 1924, the McClure Newspaper Syndicate.)

Stomach Suffering

disappears as if by magic when Jo-To is used. Gas pains, acid stomach, sour stomach, burning and all after-eating distress relieved in two minutes. All Drug Stores.

BRIEFS FROM THE WIRE

Wheat Market Strong

WINNIPEG, July 25.—Wheat market very strong this morning. E. Cora Hind, crop specialist, says of wheat prospects, "There is no doubt use is being made of grave situation to play pretty dirty politics."

Storms in Ontario

TORONTO, July 25. — Terrific storms, doing, however, small damage, visit central and southwestern Ontario and Quebec.

Bill Passes House

MELBOURNE, July 25.—Bill making voting in Australian federal elections compulsory passes house of representatives.

Trying to Compose Differences

LONDON, July 25.—Renewed efforts being made today to compose differences of Premier Herriot of France and British and United States financiers over sufficiency of guarantees accompanying £400,000,000 loan to Germany.

Rebels Entrenching

BUENOS AIRES, July 25.—Impression growing stronger that Brazilian federal besieging Sao Paulo will not be able to capture city quickly. Rebels are commanded by Italian and German officers who fought in the war and have scientifically entrenched themselves. Death list from shells mounting.

Canadians Sail for Home

LIVERPOOL, July 25.—Canadian Bisley team, with Private Burke, King's prize man, sail for Canada, and are given enthusiastic sendoff.

To Receive Prize-Winner

OTTAWA, July 25.—This city prepares to give Private Burke, King's prize man, great reception.

Takes Eighth Husband

BEAUVOIRD, July 25.—Mrs. Mary Saunders, 74, seven times widow, marries again. Her new husband is 95, and best man was 104 years old.

Paris to Receive Tourists

PARIS, July 25.—Advertising men from Canada and the United States will be given warm reception by the French government and city officials on arival here, during four days' stay.

Housing Bill Passes

LONDON, July 25. — Commons finally passes housing bill, after much amendment, during which government proposals were defeated several times on minor points.

Wheat Swings Up

CHICAGO, July 25.—Influenced by advance in Liverpool quotations, the wheat market took a decided upward swing again today.

KASLO PERSONALS

KASLO, B.C., July 25.—Mrs. George Trainer left Wednesday for her home in Vancouver after spending a month visiting her parents, Mr. and Mrs. M. Murphy. She was accompanied by her sister, Miss Kathleen Murphy, who will make her home in Vancouver.

Mrs. J. Simes of Sandon spent the week-end in town, the guest of Mrs. Dan McLellan.

Miss Gwen Cummins returned to her home in Nelson recently after visiting her sister, Mrs. G. Hacking.

Mrs. C. W. Webster, Charlie Webster, Mrs. J. Riddell and Miss Kate Riddell were Nelson visitors during the week.

The Misses Kathleen and Isobel Strathearn are spending a week camping with friends at Kootenay Bay.

Mrs. Douglas Barclay attended the funeral of the late Dr. E. H. S. Mclean of Nakusp.

Dr. Paxton, veterinary surgeon, was a Kaslo business visitor Tuesday.

J. J. Adamson of Trail is spending a holiday here.

S. G. Easton and family, of Lethbridge, are among the summer visitors in town.

Walter Newton of Trail is spending a two weeks' holiday with his mother here.

Mrs. A. E. Blackwell and son of Nelson, are guests of Mr. and Mrs. Douglas Bruce.

A. A. Wheeler of Vancouver left Tuesday morning for his home. While in town he was the guest of Mr. and Mrs. James Anderson.

Miss Annie Jackson of St. Paul's hospital, Vancouver, is the guest of Mr. and Mrs. Allen Anderson.

Mr. and Mrs. Leslie Trainer and Miss Norah Trainer left this week for Winnipeg, Chicago and other eastern points. They expect to be gone about six weeks.

Mr. and Mrs. Frank S. Abey left Thursday morning for Spokane, where they will holiday for the next two weeks.

A. McQueen was a Lardo visitor recently.

Miss Jean Alexander of Cooper creek spent a few days in town recently.

Mrs. H. Hartin and two sons, David and Jack, are guests of Mrs. Gilbert Hartin, Nelson.

Miss Adelaide Atkinson of Rossland is the house guest of Mrs. J. J. Binns.

Mrs. M. Murphy entertained a number of the younger set Monday evening in honor of her daughter, Kathleen.

The Kaslo Social club held a very enjoyable dance in the drill hall Wednesday evening.

Among the hostesses of the past week were Mrs. J. J. Binns, Mrs. Davys, Mrs. Ronald Hewat Mrs. D. P. Kane, Mrs. McQueen and Mrs. W. H. Burgess.

GREAT WAR VETS ATTEND FUNERAL

TRAIL, B.C., July 25.—The following members of the Great War Veterans' association were pallbearers at the funeral of their late comrade, Mr. Nicholson, Tuesday last: Messrs. Gordon, Twaddle, J. McKay, J. P. Schofield, F. Dean, P. Hapley. Rev. A. Wilson officiated.

MISS RUTH NORMAN LEADS CHEERS

McADOO'S NOMINATION

A general view of the wild demonstration in Madison Square garden, following the placing of McAdoo's name in the race for the Democratic presidential nomination. The cheering was led by Miss Ruth Norman, a fair Californian, who is seen seated on delegates' shoulders in center of photo. Miss Norman waved her arms and cheered until her back hair fell down and her throat gave out.

WINDERMERE BOY SCOUTS IN CAMP

Many Are Under Canvas at Thunder Hill; Windermere Personals

INVERMERE, B.C., July 25.—Mrs. Charles Bennett of Creston, with her two children, is visiting with her parents, Mr. and Mrs. G. Erickson, having come up by motor.

Rev. Mr. Smith, late of Procter, is taking temporary duty at Wilmer as Presbyterian clergyman-in-charge. Miss Smith arrived late this week to keep house for her father.

Miss Kateryine Walker is home on a prolonged visit to her parents at Ajax ranch after a stay of over a year at the coast.

Mrs. H. H. Peters made a hurried visit to Cranbrook at the first of the week.

Mr. Hay, district agriculturist, of Cranbrook, accompanied by his bride, was a visitor here and at Golden during the past week.

The Lake Windermere company of boy scouts, under the direction of Scoutmaster F. B. Atkinson, to the number of 30 or more, went into camp Monday at their usual ground on David Larmour's ranch at Thunder Hill, bordering on Columbia lake. In addition to the local boys, the fame of the annual meet has so gone abroad as now to number members from Creston, Edgewater, Fort Steele and other outlying points. Maj. F. C. Turner, late of Fairmont Hot Springs, is a member of the executive in charge this year. Leonard Geddes of Vancouver and Gerald Heaps of New Westminster are visiting scouts.

Fred Archer of Windermere was away through the southern part of East Kootenay last week on a business trip. He was accompanied by Mrs. Archer.

SLOCAN CITY NOTES

SLOCAN CITY, B.C., July 25.—The Misses Annie and C. R. Binnish, of Nelson, are here, the guests of their mother, Mrs. M. Binnish, and their two brothers, F. A. and J. L. Binnish.

Miss Gladys McLeod of Nelson is here, the guest of the Misses Elizabeth and Margaret Gage.

Mrs. T. E. Little and two children, of Revelstoke, who have been holidaying here with relatives for the past month, left Friday for their home. Mrs. Little is accompanied by her sister, Miss Rachel Pagdin, who will visit for a few weeks.

A. Y. Rae, who has been visiting in Vernon for about 10 days, returned home Wednesday.

Bank Manager Was Formerly in Fernie Bank

VANCOUVER, July 25.—G. A. Bannallie, plucky manager of the Canadian Bank of Commerce Granville street branch, here, who resisted bandits, who eventually got $18,000, until they clubbed his head open with a gun, was formerly manager of the Fernie branch of the Canadian Bank of Commerce. He came here three years ago.

Best of all Fly Killers 1oc per Packet at all Druggists, Grocers and General Stores

Your First Duty

A MAN'S first duty is to provide for his dependents. That is his part in the Creator's plan of life.

To provide for them while he lives, to make provision for them should he die—he has no more serious earthly charge than this.

Mutual Life Insurance is a further step towards an ideal of brotherhood by which men co-operate to provide for the widowed and the fatherless and the aged on a permanent, scientific basis. It is not an organization for profit, although it is operated at a liberal margin of profit. It is an organization for mutual protection. Profits go back to the policyholders and serve to reduce the cost of insurance.

Let our agent discuss your insurance problem and recommend the type of policy you need.

The MUTUAL LIFE
OF CANADA: Waterloo, Ontario

J. D. BRACKETT
District Manager, Cranbrook, B.C.
JAMES SKINNER
District Agent, Nelson, B.C.

710

J. D. BRACKETT
District Manager for the Kootenays, Cranbrook, B.C.

JAMES SKINNER
District Agent, Nelson, B.C.

Lamatco
3 PLY COTTONWOOD VENEER PANELS

"The Universal Wallboard"

Lends Itself to Every Method of Treatment

Lamatco offers a perfect surface for any commercial enamel, flat wall paint or kalsomine, and can be covered with wallpaper without the usual coat of size.

Lamatco can be finished in beautiful natural grain effects, and when treated with Lamatco Finishes the result rivals the most costly hardwoods, such as Mahogany, Walnut, Oak or Maple.

Lamatco Finishes for natural grain panelling stain, fill and surface at one operation. Any commercial varnish can then be used, but a simple coat of wax is all that is needed.

Write for Further Particulars.

For Sale By

WOOD-VALLANCE HARDWARE CO. LTD.
NELSON, B.C.

Manufactured By
LAMINATED MATERIALS CO., LTD.
New Westminster, B.C.

2,000,000 PARTRIDGE TIRES

PILING UP MILES ON CANADIAN SPEEDOMETERS

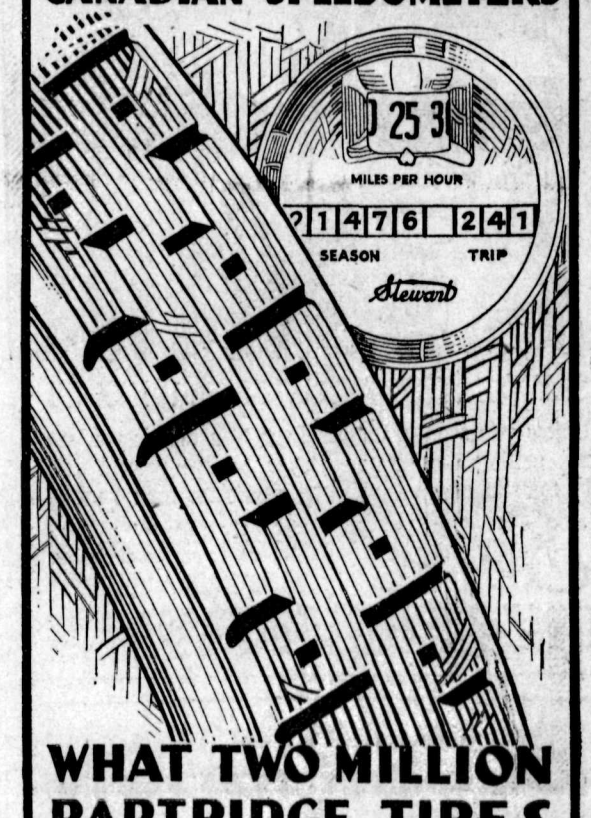

WHAT TWO MILLION PARTRIDGE TIRES PROVE

Satisfaction of owners and a growing knowledge among motorists that Partridge Tires give the greatest mileage of all tires in their respective price classes. That is a strong claim but results prove it.

Motor car owners who have used various other makes and who are now using Partridge Tires are satisfied they are getting more for their tire dollar than ever before.

One reason is that the Partridge Tire is "CHEMICALLY PERFECT". It is protected by a tread with more genuine rubber than is to be found in any other tire tread.

Every Partridge Tire is Fully Guaranteed

WESTERN BRANCHES: Winnipeg, Calgary, Regina, Vancouver
SERVICE STATIONS

DISTRIBUTORS:
Marshall-Wells Company, Ltd., Winnipeg and Moose Jaw.
Marshall-Wells Alberta Co., Ltd., Calgary and Edmonton.
Marshall-Wells B.C. Limited, Vancouver.

THE F. E. PARTRIDGE RUBBER CO., LIMITED
GUELPH, CANADA.

The best Tobacco for the pipe

Ogden's CUT PLUG

OGDEN'S LIVERPOOL

News of Sport

BLOW WAS NOT FOUL MOVING PICTURES SHOW

Carpentier Was Hit by Tunney's Knee Asserts His Manager

NEW YORK, July 25.—Motion pictures of the Carpentier-Tunney bout reveal that the blow which killed the Frenchman in the 14th round was not foul, despite assertions of many ringside spectators that it was below the belt.

Carpentier and Tunney together with their managers, Descamps and Billy Gibson, attended a public showing of the films this afternoon after which Descamps gave out the following statement:

Was Tunney's Knee

"A mistaken impression prevails over the blow which knocked Carpentier to the resined floor writhing with pain. It was not Tunney's gloved fist that committed the alleged foul blow, but it was Tunney's knee.

"We are making this assertion merely to give our side of the battle with no intention of registering any complaint against any officials or the public. We are both satisfied that the referee was fair and honest, meant no harm and we are satisfied to abide by his decision. We hope for a return match with Tunney and feel confident, if allowed another chance, we can reverse the decision."

Despite prefight promises that if he lost to Tunney he would hang up his gloves for good and all, there is every indication that Carpentier will continue to engage in ring activities.

ABSORBINE
TRADE MARK REG. U.S. PAT. OFF.
Reduces Strained, Puffy Ankles, Lymphangitis, Poll Evil, Fistula, Boils, Swellings; Stops Lameness and allays pain. Heals Sores, Cuts, Bruises, Boot Chafes. It is a SAFE ANTISEPTIC AND GERMICIDE
Does not blister or remove the hair and horse can be worked. Pleasant to use. $2.50 a bottle, delivered. Describe your case for special instructions and Book 5 R free.
ABSORBINE, JR., antiseptic liniment for mankind, reduces Strains, Painful, Knotted, Swollen Veins. Concentrated—only a few drops required at an application. Price $1.25 per bottle at dealers or delivered.
W. F. YOUNG Inc., 45 Lymans Bldg., Montreal, Can.
Absorbine and Absorbine, Jr., are made in Canada.

ORDINARY RACES SEEN AT WINDSOR

Trema Pays Well to Backers; Ambose Pilots Two Winners in Day

WINDSOR, Ont., July 25.—The card at the eKnilworth race track here was productive of only very ordinary racing this afternoon. Other than the juicy price of $62.60 for $2 returned to the few lucky ones who backed C. E. Hogarth's Trema to lead the field home in the fifth event, the prices hung up for winning tickets were of the three figure variety. Jockey Artie Ambrose furnished the riding attraction by piloting two of his four mounts to victory.

CARDINALS WALLOP NEW YORK HARD

League Leaders Beaten; Cubs Lose to Philadelphia Team

NATIONAL LEAGUE STANDING

	Won.	Lost.	Pct.
New York	58	31	.652
Chicago	52	38	.578
Pittsburgh	47	41	.534
Brooklyn	48	42	.533
Cincinnati	47	46	.505
St. Louis	38	53	.418
Philadelphia	37	53	.411
Boston	34	57	.374

Cards Hit Well

NEW YORK, July 25.—The St. Louis Nationals, hit hard today and opened their five-game series with New York with a 13 to 5 victory. The Cardinals batted Bentley for four runs in the first inning and knocked him out in the second. Haines, the St. Louis pitcher, was also hit hard. Frisch and Jackson hit homers. Score. R. H. E.

St. Louis	13	17	1
New York	5	11	1

Batteries—Haines and Gonzales; Bentley, Ryan, Maun, Huntzinger and Snyder.

Umps Take a Hand

PHILADELPHIA, July 25.—The Chicago Cubs lost the first game of their eastward swing to Philadelphia today 10 to 4. Both Jacobs and Ring were wild, and batted hard, but the local hurler tightened in the closing inning while Jacobs was pounded for extra base blows that accounted for seven tallies. Umpire Moran cleaned the Cub bench in the third inning after a dispute on balls and strikes. Score. R. H. E.

Chicago	4	6	0
Philadelphia	10	11	1

Batteries—Jacobs and Hartnett; Ring and Wilson.

Pfeffer Wins His First

BOSTON, July 25.—Jeff Pfeffer pitched his first game for the Pirates today and beat Boston 2 to 1. The Braves had the bases full, with none out sixth and failed to score. Plays by Maranville and a catch by Wilson near the score board were features. Score. R. H. E.

Pittsburgh	2	7	2
Boston	1	7	0

Batteries—Pfeffer and E. Smith; Genewich and O'Neil.

Cincinnati—Brooklyn, rain.

AMATEURS PLAY ON CHICAGO LINKS

St. Paul and Chicago Amateur Golfers Battle Today for Western Amateur Title

CHICAGO, July 25.—Harrison R. Johnston, of St. Paul, four times Minnesota champion, and Albert Seckel of Chicago, western champion in 1911 will battle over the Hinsdale golf links tomorrow for the western amateur golf championship as the result of two hectic rounds today in which both displayed good, bad and indifferent golf and won by the same narrow margin of 1 up in 36 holes, Johnston defeated B. Mudge of Chicago, a Princeton university golfer, and Seckel eliminated James Manion of St. Louis, trans-Mississippi champion.

QUEBEC AND ONTARIO LEAGUE

Canadiens-Quebec, rain.
Only game scheduled.

INTERNATIONA LLEAGUE STANDING

	Won.	Lost.	Pct.
Baltimore	64	29	.688
Toronto	57	39	.594
Newark	50	42	.543
Rochester	53	47	.530
Buffalo	46	48	.489
Reading	39	52	.429
Syracuse	39	55	.415
Jersey City	30	66	.312

CANADIANS BEAT CUBA IN DOUBLES

Wright and Crocker Smash Way to Victory; Canadians One Game Ahead

OTTAWA, July 25.—By winning today's doubles match, the Canadian lawn tennis team now has an advantage of one match in the Davis cup series between Canada and Cuba which will be concluded with the playing of two more singles matches tomorrow.

The Canadians, Jack Wright and Willard Crocker, Montreal, this afternoon defeated the Cuban pair, S. G. Villalha, captain of the Cuban team and R. Banet, 7-5; 7-5, 6-2.

The first two sets of today's game were extremely close. The Cubans battled with the Canadians for every point, in fact in the first set they led 5-4, and were within a couple of points of winning this set and it was only due to Willard Crocker's remarkable play that they did not do so. Throughout the entire match Crocker was the strong man on the court, hitting cleanly and with final accuracy off the ground and smashing in the air from all parts of the court with deadly effect. Wright was somewhat erratic in the first set in which he made quite a few errors on easy balls, but in the second set his game improved tremendously and he was going even faster than Crocker in the third set which the Canadians won amid a salve of applause.

Teams Play Fast

From the opening service both teams played a fast, hard hitting and net rushing game. The Cubans then won the toss. Villalha won his first service with ease. Crocker then won his and the Canadians, breaking through Banet's service, led 2-1. Wright then captured his service due to the splendid net work on the part of Crocker and when Villalha annexed his service the score was 3-2 for Canada. Crocker won his service, making the score 4-2 for Canada at which point the Cubans put on a beautiful rally and won the three games in a row, breaking through Wright's service in the eighth game and carrying the score on Villalha's service to 5-4 in their favor.

Crocker Speedy

Crocker here showed himself to be the master tactician of the four, winning his service and evening it to five-all and then, through his almost undivided efforts, the Canadians won the set 7-5. There sets were perhaps the hardest fought. Wright, who had been making some costly errors in the first, got his eye well in and played the best tennis he has shown in the matches. The Cubans gave a fine exhibition of the net game in this set and mived their drives with some of the best lobbing that has been seen on these ccurts. It was useless, however, against the overhead hitting of the young Canadian pair. In the third set the Cubans never had a chance, both Crocker and Wright hitting the ball with so much speed that they looked in this set to almost outclass teir opponents, and ran the set over very quickly, 6-2. In the third set, Wright was the most brilliant man on the court, and scored more aces than all the rest put together.

In the exhibition match which was played before the Davis cup doubles, the Canadian pair, Baird and Andrews, gave a spirited display when they defeated the Cuban pair of Cicero and Caichon in straight sets.

In tomorrow's cup fixture two singles matches will be played. Crocker meets the Cuban champion, Rogelo Paris, while Wright takes on Zayas. Canada needs only to win one of tomorrow's games to advance to the next round.

RENAULT TO MEET MADDEN

NEW YORK, July 25.—Jack Renault, Canadian heavyweight champion, and Bartley Madden, New York heavyweight, today were signed for a 15-round bout at Long Island City, August 11.

TYRUS WOULD BE SURGEON HE SAYS

Georgia Peach Will Retire From Active Ball Shortly

TORONTO, July 25.—"If I had my time over again I would probably be a surgeon instead of a baseball player," said Ty Cobb, baseball's most famous player and manager of the Detroit Tigers, who are visiting Toronto today. "I am quite satisfied to stay as I am, however."

"Is it true you are thinking of retiring?"

"Yes," said Cobb. "I shall not play regularly after this year. I shall play a few odd games, of course, but I shall follow no fixed schedule."

The Georgia peach advocates the spread of baseball all over the world and said that he looked forward to the day when England would take up the game. "The English are especially suited to it," he said. "I hope to see it played nationally in all parts of the Empire one of these days."

HOW THEY STAND IN THE AMERICAN

AMERICAN LEAGUE STANDING.

	Won.	Lost.	Pct.
New York	53	39	.576
Detroit	53	40	.570
Washington	53	40	.570
St. Louis	45	45	.500
Chicago	44	47	.484
Boston	41	50	.451
Cleveland	41	51	.446
Philadelphia	37	55	.402

No games scheduled in American league today.

ROCKWOOD WINS IN SASKATOON

SASKATOON, July 25.—When the favorite Moon Winks was left at the post, Jockey Shockley took Rockwood out in front in the fifth race and held the lead for the distance thus giving backers of this horse the largest price of the closing day races of the Saskatoon Exhibition. Rockwood returned $29.50 for a $2 ticket.

How Tunney and Carpentier Looked

Carpenter		Tunney
30	Age	26
175 pounds	Weight	175 pounds
5 ft. 11½ in.	Height	6 ft. ½ in.
41½	Chest, normal	40
43¾	Chest, expanded	43
16¾	Neck	16½
32	Waist	34
15	Biceps	14
14½	Forearm	14
23	Thigh	21
16¾	Calf	16
9	Ankle	9
73	Reach	76½
7¼	Wrist	8½

CHICAGO HORSE WINS

KALAMAZOO, Mich., July 25.—Theodore Guy won the feature event, the three-year-old pace at Kalamazoo's final grand circuit meeting today. The Chicago horse, driven by Palin, took three heats, and was never pressed.

Rowing, Swimming, Boating and Canoe Races Are Planned

KASLO, B.C., July 25.—Final arrangements have been made for the water carnival to be held July 30 under the management of the Kaslo Boat club. Launch, canoe and rowing races, swimming, diving and surf riding, and an illuminated boat parade, are among the features on the program. The committee in charge is composed of Commodore Calvert, Captain Sherwin, Mate Hartin, A. T. Garland, F. Rouleau, R. A. Chester, A. Coombs and T. O. Wilson.

BULL OF PAMPAS AT WHITE HOUSE

WASHINGTON, July 25.—Luis Angel Firpo was received today by President Coolidge who greeted him cordially in a brief interview.

No formal appointment had been made but when the Argentine fighter reached the White House on a flying tour of Washington, Mr. Coolidge received him almost immediately.

AMERICAN ASSOCIATION

Minneapolis, 5; St. Paul, 8.
Milwaukee, 2; Kansas City, 5.
Only games scheduled.

INTERNATIONAL LEAGUE

Newark, 10; Buffalo, 2.
Jersey City, 3; Toronto, 16.
Reading, 6; Syracuse, 0.
Baltimore, 1; Rochester, 9.

PACIFIC COAST LEAGUE

Seattle, 2; Los Angeles, 6;
Oakland, 4; Salt Lake, 7.
Portland, 8; San Francisco, 10.
Vernon, 16; Sacramento, 3.

ROSSLAND NINE HERE TOMORROW

Last Appearance of Golden City Team on the Local Grounds

Rossland's speedy ball nine will be seen in action here tomorrow afternoon, when they will meet the local nine. This will be Rossland's last appearance on the local diamond for this season. Rossland is at the league head at present and is playing snappy baseball.

At present Trail, Metaline and Nelson are tied for second or cellar places. The game tomorrow is called for 2:30 o'clock.

One kind of a hypocrite is a man who pretends to be busy when he isn't.

Nicotineless tobacco has been discovered. It should go nicely in our tobaccoless cigar.

BONNER'S FERRY TEAM DEFEATED

Tour East Kootenay; Win but One Game in Four Played

CRANBROOK, B.C., July 24.—The Bonner's Ferry baseball team did not have very good luck in its tour of this part of the East Kootenay this week, playing four games and only winning one. Sunday the Kimberley nine handed them a 3-to-1 beating, Monday they lost to Wycliffe, 7 to 2, and on Tuesday Kimberley beat them again, 4 to 2. Bonner's Ferry won its only game Wednesday evening, playing Wycliffe on the Cranbrook diamond before a fairly good crowd. The game was somewhat marred by errors, particularly on the Wycliffe side. The final score was 7 to 3 for Bonner's Ferry. The batteries were: Wycliffe, Johren and Hinton; Bonner's Ferry, Haydon, Lorang and Tigglebeck.

A wealthy widow is often an object of interest because of her principal.

What's in a Name?
When it's "Cascade," there's all the difference between just ordinary "beer" and the most wholesome, satisfying drink a thirsty man could wish for. "Cascade" is brewed, bottled and guaranteed by British Columbia's model brewery.
Get the Name Right—Get Satisfaction
Cascade PALE
"The Beer without a Peer"
This advertisement is not published or displayed by the Liquor Control Board or by the Government of British Columbia.

The EMBASSY
Special Old
Liquor Whisky
This advertisement is not published or displayed by the Liquor Control Board or the Government of British Columbia.

CANADIAN PACIFIC RAILWAY
CIRCULAR TOURS
Summer
VACATION TRIPS

$39.20
Nelson
Arrow Lakes
Vancouver
Victoria
Seattle
Spokane
Nelson
Good going via Vancouver, returning through Spokane, or the reverse.

$37.60
Nelson
Kootenay Landing
Spokane
Seattle
Victoria or Vancouver
Kettle Valley Ry.
To Nelson
Good going via Vancouver, returning through Spokane, or the reverse.

$44.40
Nelson
K. V. Ry. to Penticton
Okanagan Lake
Vernon, Vancouver
Spokane, Nelson
Via Kootenay Lake
Good going via Vancouver, returning through Spokane, or the reverse.

$46.20
As above, except via Portland, Ore., between Seattle, Spokane.

$44.60
As above, except via Portland, Ore., between Seattle, Spokane.

$51.40
As above, except via Portland, Ore., between Seattle, Spokane.

The above Circular Tours are available from any point on the Circle. On Sale Daily till September 30. Return till October 31. Good for stop-over at pleasure within limit.

Ask local agents for details, or write
J. S. CARTER, D.P.A., NELSON

LITTLE LESSONS IN
Golf

What can be done to prevent the hands from blistering when playing golf,

Answered by
DAVID BROWN
Veteran tournament player, former British open champion. Noted especially for his short game and accuracy on approaches.

* * *

There are several ways in which blisters may be avoided. The best way is to let the hands get toughened gradually by swinging a club a few minutes at a time several days in a row before going out to play—and then playing but a medium number of holes for a few days. Gloves will help keep blisters away, but many golfers do not like them because they destroy the "feel for the club." Soaking the hands in a strong salt water solution or a strong solution of alum and water will also toughen them greatly and minimize the chances of getting some unpleasant blisters.

(Copyright, 1924, Associated Editors, Incorporated.)

Smoke
OLD CHUM
The Tobacco of Quality

Sealed Package
(which keeps the tobacco in its original condition)
15¢
also in ½ lb. tins
Manufactured by Imperial Tobacco Company of Canada Limited

OLD KENTUCKY
Blended Cigarettes

A perfect Blend of Virginia, Burley & Turkish Tobaccos
20 for 25¢
IMPERIAL TOBACCO COMPANY OF CANADA, LIMITED.

Markets and Finance

STOCKS DISPLAY FIRM UNDERTONE

Railroad Shares Retain the Leadership; Mercantile Stocks Show Increase

NEW YORK, July 25.—Stock prices displayed a firm undertone in today's stock market in the face of a suspension of dividends on Bethlehem Steel common stock.

Railroad shares retained the leadership of the upward movement with fresh buying power developing in the coalers, most of which attained new peak prices for the year. Buying of this group was stimulated by the publication of the semi-annual report of the Delaware, Lackawanna & Western railroad showing net operating income of $7,721,000, or more than any other six months' period in the road's history. Lackawanna moved up nearly 3 points to a new 1924 top at 130⅞ and then eased to 128¾.

Seventeen rails, more than half of which were eastern coalers, broke through the new high levels for the year.

Bethlehem Steel opened 3 points lower at 42 but recovered half its loss before the close. United States Steel common showed a loss of ⅝ at 101¼.

Reports of improving business conditions contained in the weekly mercantile reviews and the continued ease of money rates had a favorable effect on sentiment. Good buying was noted in the mail order sugar chemical and public utility shares, the list of new highs including Sears Roebuck, Montgomery Ward and American Express. Other outstanding strong spots were General Electric, Cuban Cane preferred and Western Union, all up 2 to 5 points.

Call money held at 2 per cent all day.

Total stock sales, 1,014,600 shares.

Closing Quotations

	High	Low	Close
C.P.R.	...	...	149⅜
Chino Copper	...	...	19½
C.M.&St.P.	17	16⅜	16¾
General Motors	14⅛	14	14
Int. Nickel	18	17½	18
Miami Copper	...	...	23
Mo. Pac.	19⅞	19½	19⅞
Mo. Pac. pfd.	49¾	49⅜	49¾
Rock Island	35¾	34⅞	35
Studebaker	37⅞	37½	37½
U.S. Steel	101¾	101	101¼
Willys-Overland	9⅞	9⅛	9⅝

Montreal List

MONTREAL, July 25.—Southern Canada Power was the feature of the trading on the stock exchange today with an advance of 3¼ points to the new high of 66¼. Other issues to sell a new highs were Frontenac, up 1 at 72; Quebec Power, up 1½ at 77¾, and St. Lawrence Flour, up 1 at 73.

Brazilian led in activity, and was down ¼ of a point at 45. Montreal Power was weak, closing at 172, down 1½. Twin City sold at a new low, down 1 point at 45.

Winnipeg Railway preferred, was up ½.

Closing prices: Brazil, 45; Breweries, 55¾; Brompton, 72; Laurentide, 85; British Empire Steel second preferred, 8; Smelters, 39; Montreal Power, 172; Quebec Power, 77½; Steel of Canada, 72½.

WINNIPEG GRAIN QUOTATIONS

Wheat—	Open	High	Low	Close
July	143½	147	143½	146
Oct.	136	140⅛	136	134
Dec.	131	135	131	134
May	135	137¾	134¼	136¾
Oats—				
July	50	52⅝	50	52⅛
Oct.	52	54¾	52	54¼
Dec.	49⅞	52⅜	49⅞	51⅞
May	53½	55⅛	53	55⅛
Barley—				
July	...	...	...	87¾
Oct.	81¾	84¼	81½	83¾
Dec.	78	80½	78	80⅜
May	...	...	...	82½
Flax—				
July	241	243	240½	240½
Oct.	227	230½	226¾	228¼
Dec.	222	223	220	220¾
May	...	...	...	226½
Rye—				
July	85	86¾	85	86⅛
Oct.	87½	90	87½	89½
Dec.	87	89¼	87	88⅜
May	91	91¾	91	91¾

Minneapolis Grain

MINNEAPOLIS, July 25.—Quotations are:

Flour—10c lower to 10c higher at $7.80 to $7.95 a barrel.

Bran—$23.

Wheat, No. 1 northern—$1.35 to $1.40¼, July $1.33¾, September $1.34¼, December $1.35⅝.

Corn, No. 3 yellow—$1.00¼ to $1.05¼.

Oats, No. 3 white—50½c to 51c.

Flax, No. 1—$2.45 to $2.48.

Money

AT WORK

Brief but Important Lessons in Finance, Markets, Stocks, Bonds and Investments

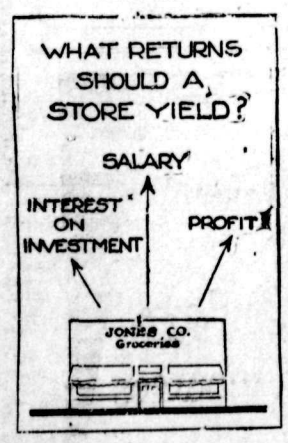

What profits should a store yield-

The returns from a store should include the following items:

1. The enterprise which you own ought to pay you as much as though you were working for someone else.
2. It takes capital to operate a store. If you have to use your capital in the store instead of having it invested in some other way, it ought to earn as much interest in the store as it would earn outside.
3. A store involves risk, and as a return for such risk a store owner ought to get profits in addition to his salary and interest on his money. Profits also may be regarded as a return for your ability as a manager.

(Copyright, 1924, Associated Editors, Incorporated.)

EXPORT AND GAIN SENDS WHEAT UP

Business by Way of Gulf of Mexico and Liverpool Quotations

CHICAGO, July 25.—Export business by way of the Gulf of Mexico, together with an unexpected advance in Liverpool quotations, led today to new high price records for the season in the wheat market here. Closing prices of wheat were unsettled 1¼c to 2½c net gain. Corn finished ¾c to 2¾c up, oats ½c to 1¼c higher and provisions at a rise varying from 10c to 30c.

Surprise over the action of the Liverpool wheat market was augmented by notable strength shown at Winnipeg, but resulting price bulges were temporarily checked by increased hedging sales and by sales to realize profits.

Bullish Influence

Crop news from Canada continued to exert a decided bullish influence on wheat traders. In this connection it was asserted that Canadian authorities were reducing their estimates of yield in districts where drought has been prevalent. The outlook as to black rust in Manitoba was also sharply watched. Despite late realizing sales which brought about a setback from the day's top the market ended at the highest closing level on the crop.

Sterling Exchange

NEW YORK, July 25.—Sterling exchange easy at $4.36⅜ for 60-day bills and at $4.39⅜ for demand.

Canadian dollars—99 5-16c.

Lire—Demand, 4.32c.

French francs—Demand, 5.08½c.

German marks—Demand, per trillion, 23.875c.

Nelson counter rate on sterling—$4.48⅝.

Canada Bonds

WINNIPEG, July 25.—Dominion war issue prices:

War loans—1925, $100.60 bid; 1931, $100.75 bid; 1937, $102.65 bid.

Refunding loans—1928, $100.15 bid; 1943, $101.30 bid, $101.40 asked.

War loan renewals—1927, $101.40 bid, $101.50 asked; 1932, $102.90 bid, $103.10 asked.

Victory loans—1924, $100.40 bid; 1927, $102.65 bid; 1933 $105.40 bid; 1934, $103.45 bid, $103.50 asked; 1937, $107.40 bid.

Metal Markets

NEW YORK, July 25.—Quotations are:

Bar silver—Foreign, 68c.

Copper—Firm; electrolytic, spot and nearby 13c, futures 13⅛c.

Tin—Firm; spot and futures $49.12.

Iron—Steady; unchanged.

Lead—Steady; spot $7.25.

Zinc—Firm; East St. Louis, spot $6.05, futures $6.07.

Antimony—Spot $8.62.

At London—

Copper—Standard, spot £63, futures £64; electrolytic, spot £67 5s, futures £67 15s.

Tin—Spot and futures '245 2s 6d.

Lead—Spot £33 7s 6d, futures £31 15s.

Zinc—Spot £32 15s, futures £32 10s.

Vancouver Stocks

	Bid	Asked
Cork-Province ...$	..	$ ..
Douglas	..	.01½
Eldorado	..	.50
Int. Coal	.08½	.12½
Silver Crest	..	.05½
Silversmith	..	.40
Surf Inlet	.10	.13
Sunloch	..	.27
Spartan	.00 1-16	.00 3-16
Trojan	..	.05½

Dominion Live Stock

WINNIPEG, July 25.—Receipts today were 532 cattle, 88 calves and 542 hogs.

Steers—Choice, $6 to $6.50; fair to good, $4.50 to $5.50.

Butcher heifers—Choice $5 to $5.50; good, $3.50 to $4.50.

Butcher cows—Choice, $3.75 to $4; good, $3 to $3.50.

Bulls—Good, $2 to $2.75.

Oxen—Good, $3 to $3.50.

Stocker steers—Choice, $3 to $3.50; good, $2 to $2.75.

Feeder steers—Choice, $3.75 to $4; good, $2.50 to $3.50.

Calves—Choice, $4 to $5.25.

CALGARY, July 25.—Receipts today consisted of 39 cattle, 29 calves, 509 hogs and 222 sheep.

Butcher steers sold at $5, good cows at $2.25 to $3, thick smooth hogs at $7.25 and select bacon hogs at $7.97.

Egg Markets

OTTAWA, July 25.—Egg quotations are:

Toronto—Jobbing, specials 40c, extras 35c, firsts 30c.

Montreal—Jobbing, extras 35c firsts 30c.

Saskatchewan—Unchanged.

Manitoba—Unchanged.

Calgary—Quoting country shippers delivered, extras 23c, firsts 20c.

Vancouver—Paying country points, extras 35c, firsts 31c.

St. John, N.B.—Jobbing, extras 35c, firsts 32c.

BRITISH STOCKS REMAIN QUIET

Government Stock Weaker Home Rails Brighter After Dividends

LONDON, July 25.—Nothing has happened this week to rouse the stock exchange from its condition of extreme lethargy. It has been rather the reverse; in fact, for what news the people have had of pour parlers on the continental situation gives small justification for embarking on any financial enterprise. British government stock, on the whole, is weaker than it was, and the news from Brazil, or lack thereof, has been anything but reliable and has weakened the South American securities.

Home rails have been somewhat brighter on the declaration of satisfactory dividends, having regard to a considerable decline in the gross earnings during the last six months.

Hart & Wolff, the Belfast shipbuilders, have issued £4,000,000 6 per cent preferences at par, a goodly portion of which doubtless has gone to the underwriters.

WEEKLY TRADE REPORT IS FAIR

WINNIPEG, July 25.—The weekly trade report of the Canadian Credit Men's Trust Association reads:

Halifax—Wholesale sales show a slight decrease. Retail up to expectations. Collections, satisfactory.

St. John, N.B.—Wholesale trade fairly satisfactory. Retail trade special holding sales prevailing. Collections, fair.

Montreal—Wholesale trade reports sales fair. Retail reports sales satisfactory. Collections, fair.

Toronto—Wholesale trade generally quiet, but this is expected at this time of the year. Quite optimistic regarding fall business. Retail trade reports fair volume. Cool weather affecting some summer lines. Collections, fair.

Winnipeg—Wholesale trade reports no change over last week. Retail trade continues quiet. Collections, slow.

Regina—Wholesale trade fair. Retail trade showing slight improvement over last week. Collections, quiet.

Calgary—Both wholesale and retail trade continues steady. Slight improvement being shown over same period last year. Collections, slow.

Edmonton—Wholesale and retail trades report conditions quiet.

Vancouver—Wholesale and retail trades report business continuing fair. Collections, fair.

Toronto Board

TORONTO July 25.—Trading of moderate proportions on the stock exchange today was accompanied by lower prices for most of the prominent stocks that have been much in the public eye recently. The unfavorable earnings statement of Twin City sent that stock to a new low at 46¼. The sagging tendency in Brazilian Traction shares continued. The stock reached a new low of 45 for the current movement, and closed ¼ of a point less at 45¼. Toronto Railway also receded slightly to 97½, down ½. City Dairy exceeded its previous high mark of yesterday when a broken lot was put through at 56½.

Montreal Produce

MONTREAL, July 25.—Butter quiet, cheese fair.

Cheese—Finest westerns, 15¾c to 16c; finest easterns, 15½c to 15⅝c.

Butter—No. 1 pasteurized, 34c to 34¼c; No. 1 creamery, 33c; seconds, 31¾c.

Eggs—Fresh extras, 36c; fresh firsts, 30c.

TORONTO, July 25.—The order of the supreme court of Ontario made on Monday last appointing the National Trust company receiver of the British-American Nickel corporation, limited, has been received by the trust company, and the latter is now in charge of properties, plants and other assets of the nickel corporation on behalf of the bondholders.

NEW INCORPORATIONS

OTTAWA, July 25.—Incorporations in western Canada listed this week in the Canada Gazette are:

Huronian Prospectors, limited, Calgary, $500,000.

Britannia Oils, limited, Edmonton, $500,000.

CANADIAN WINTERS DEFENDED IN LONDON

LONDON, July 25.—Canadian winters were defended by Canadian delegates attending the Empire Commercial Travelers' association congress here today. Certain newspaper reports that the Canadian winters were so extremely severe and the roads so piled with snow that owners of automobiles had to transform their cars into sleighs in order to negotiate the highways, especially came in for criticism.

The right-of-way is not near as important as is driving the right way.

Lost and Found

LOST—String pearls, in park or between park and station. Return Daily News. (5673)

LOST—A gold pencil, on Hall Street. Return to Daily News. Reward. (5659)

Agents Wanted

AGENTS—Wonderful New Fire Extinguisher. Excels work of heavy high-priced devices. Price of only $2.00 makes an easy sale to every home and automobile owner. Over 100 per cent profit. 40,000 already sold. Investigate today. Pyro Fire Extinguisher Company, 611 Echo Drive, Ottawa, Ont. (5390)

LEGAL NOTICES

NOTICE

In the matter of the Estate of Albert Chopka, late of Trail, B.C. deceased.

Notice is hereby given that all persons having any claims or demands against the late Albert Chopka, Section Foreman, who died on or about the 4th day of May, 1924, at Vancouver, B.C., are required to send by post pre-paid or deliver to the undersigned Executor under the Will of the said Albert Chopka, their names and addresses and full particulars in writing of their claims and statement of their accounts and the nature of the securities, if any, held by them, and take notice that after the 22nd of August, 1924, I will proceed to distribute all the assets of the said Deceased to the persons entitled thereto, having regard only to the claims of which I shall then have had notice.

Dated at Vancouver, 16th July, 1924. C. G. Beeston, executor of the estate of Albert Chopka, Deceased. 702, Yorkshire Buildings, 525 Seymour St., Vancouver, B.C. (5563)

CANADIAN PACIFIC

Week-End Fares

Nelson to Procter-Balfour

COMMENCING MAY 15

DATES OF SALE—Saturdays and Sundays.

RETURN LIMIT—On or before Monday following, except when Monday is Public Holiday tickets good to return Tuesday.

FARE $1.25

J. S. CARTER, D.P.A.
Nelson

The Consolidated Mining & Smelting Company of Canada, Limited

Office Smelting and Refining Department
TRAIL, BRITISH COLUMBIA

Smelters and Refiners

Purchasers of Gold, Silver, Copper, Lead and Zinc Ores.
Producers of Gold, Silver, Copper, Pig Lead and Zinc.
TADANAC, TRAIL

Sprinkling Regulations

The hours between which water may be used for any of the purposes following shall be as follows:

(a) For all sprinkling purposes within the city limits north of Innes street and within the localities adjacent to the city between the hours of 7 and 9 a.m. and 7 and 9 p.m.

(b) For the sprinkling of lawns and gardens in that portion of the city south of Innes street between the hours of 7 and 9 a.m. and 5 and 8 p.m.

By Order.

W. E. WASSON,
City Clerk.

Dated Nelson, B.C.,
July 15, 1924.

Classified Advertising

Used Articles
Real Estate
Rooms
Board
To Rent
Boats and Automobiles

Help Wanted
Positions Wanted
Lost and Found
Livestock
Machinery
Farm Produce
Timber and Mines

Births

JERRAM—On July 19, at San Luis Obispo, Cal., to Mr. and Mrs. V. C. Jerram (Jerry), a son. (5660)

Male Help Wanted

WANTED—Boy, to herd cows; not under 16. Apply, Rosemont Dairy. (5672)

MEN, women to learn barbering; paid while learning; tools supplied. Catalogue free. Moler College, Vancouver. (5345)

Situations Wanted Male

BOOKKEEPER—28, typewriting, general office work, show cards; experienced general trade, grocery, lumber business, will consider position city or country, office or store. Write, 5664, Daily News. (5664)

Female Help Wanted

EXPERIENCED GIRL OR YOUNG woman—For dining room and upstairs work. Good wages. Apply, Selkirk Hotel, Silverton, B.C. (5610)

WANTED—Girl for general housework, small family, Phone 416X. Box 985. (5648)

WANTED—Saleslady, with stationery experience preferred. State age and qualifications. Box 1067, P.O. Nelson. (5622)

WOMAN COOK wanted to take charge of dining room. Good proposition. Rossland hotel, Rossland, B.C. (5566)

WANTED— Working house keeper, two in family; good home. No objection to one child. Mrs. F. E. Archer, Kaslo, B.C. (5550)

WANTED—A middle-aged woman, as housekeeper, with hotel experience Apply New Grand Hotel (5375)

For Sale or Exchange

FOR SALE—Vulcanizing plant, cheap for cash or trade for auto. It will pay you to get interested and look this up. W. B. Muir, Creston, B.C. (5579)

GOLD MINE or mining stock for sale or trade for late model half ton truck or 5-passenger car. Must be in good shape. Particulars write Box 414 Greenwood, B.C. (5502)

Situations Wanted Female

COMPETENT CAREFUL cook, middle aged, desires position in mining camp or logging camp, crew 6 to 12 men. Box 5646, Daily News. (5646)

CAPABLE WIDOW WOULD KEEP house for one person. Small salary. Box 5632, Daily News. (5632)

For Rent

FOR RENT—Small furnished house. Phone 477R2. (5637)

ROOMS—Single and double, to rent. Macdonald Block, Vernon Street. (5601)

Live Stock for Sale

TWO GOOD MARES—Single double or saddle, aged 6. Will trade for two good cows. Box 5663, Daily News. (5663)

FOR SALE Chesapeake Bay puppies, four months old, August 4th. $15 and $10. These will make fine retrievers. Box 53 Revelstoke, B.C. (5647)

FOR SALE—Pure bred Ayrshire bull, aged 2 years. Jones, Fruitvale, B.C. (5634)

For Exchange

FOR EXCHANGE—490 Chevrolet and 40 acres land for a better car. W. B. Melneruk, South Slocan, B.C. (5598)

Furnished Rooms to Rent

TO RENT — Six-roomed furnished bungalow, furnace, open fireplace. Moderate rent. Apply, Box 5671, Daily News. (5671)

TWO-ROOMED furnished suite for rent, Stirling hotel. (5653)

ROOMS, light housekeeping. 613 Ward. (5655)

ONE SUITE—Ashman Apartments, 715 Baker Street. (5596)

FURNISHED HOUSEKEEPING rooms over Poole Drug. (5597)

FOR RENT—One single room, one two-roomed suite. One three-roomed suite; Annable block (5346)

FURNISHED SUITES—Also an Unfurnished Five-Roomed Suite. Kerr Apartments. (5535)

Poultry and Eggs

ANNUAL SUMMER SALE OF WHITE Wyandottes and White Leghorns—Vigorous, heavy laying strains. Write for illustrated catalog and price list. L. F. Solly, Lakeview Farm, Westholme, B.C. (5662)

Machinery for Sale

FORTABLE SAWMILLS — American; used mining equipment all kinds, rebuilt; boilers compressors, logging machinery. Send for stock list. National Machinery Co., Ltd., Vancouver. (5347)

City Property for Sale

3 BRAND-NEW BUNGALOWS
Two Bedrooms, etc.
Cement foundations.
Price $3000. $500 Cash.
C. W. APPLEYARD
Insurance City Property (5620)

A Good Investment

Five-roomed House, fully furnished; 2 lots, fruit trees; 10 minutes' walk to city. Bargain at $1900. Terms, $700 cash.

A. T. McMILLAN
Room 1, 501 Baker St. Phone 601 (5640)

A Snap=Residence

Any reasonable offer for the fifty feet on the South-West corner of Ward and Victoria will be considered. This property must be sold at once.

CHAS. F. McHARDY
Fire, Life, Automobile and Accident Insurance. (5656)

Investments MoneytoLoan

I have money to loan on first mortgages on City property.

R. W. DAWSON
Phone 197—Annable Block—P. Box 377 (5616)

Personal

WEALTHY COLORADO AGRICULturist, bachelor, will marry soon. D-Box 866, League, Denver, Col. (5665)

Miscellaneous for Sale

PRIVATE SALE—All household furniture, bric-a-brac, kitchen utensils, pictures, beautiful mahogany drawing room furniture, bedroom furniture, handsome mahogany piano, largest size Victrola, roll-top desk, sewing machine, ladies' dress form, refrigerator, gas range, finest six-hole coal and wood range, child's bed, high chair, sectional bookcases, set of bridal rose china, other china, pots, pans, garden tools and hose; all at bargain prices. Call early. Mrs. J. L. Hirsch, 312 Latimer Street. (5670)

FRUIT JARS, QUARTS AND PINTS; baby gocart. Phone 624R1. (5667)

TO BAKERS—For sale, Black Diamond bake ovens, No. 70; been working two years. Apply, Ledingham Bakery. (5654)

FOR SALE—Ladies' bicycle, little used; price, $25. Gates, Balfour. (5617)

LOGGING EQUIPMENT FOR SALE—Several teams heavy horses and harness, extra heavy logging truck, ten sets logging sleighs, logging and boom chains, logging bunks with patent railway car stake pockets, five-ton White truck, cooking utensils, steel beds, mattresses and blankets, and other equipment generally used in logging operations. Apply, Lovering Lumber Co., Ltd., Wasa, B.C. (5595)

WRITE RUTHERFORD DRUG COMpany, Nelson—Mail orders filled promptly. (5378)

BARRELS—MacDonald Jam Company, Nelson. (5591)

ROOFING SUPPLIES, ETC.

2000 rolls best quality 2-ply Roofing, $1.50 per roll; 3-ply extra heavy mineralibed surface, nothing better made in roofing, $3.00 per roll; Shipyard Air Hose, excellent for gardens, 6c per foot; Mixed Wire Nails, $2.00 per keg; 50,000 feet 1-inch Water Pipe, 7c per foot, other sizes low prices. Manilla Rope, Wire Rope, Canvas, Belting, and Logging Supplies.

B.C. JUNK CO.,
135 Powell Street, Vancouver, B.C. (5592)

Boats and Automobiles

LAUNCH—22 feet, 4-h.p., in first-class condition, cheap for cash. Box 5631, Daily News. (5631)

BUSINESS AND PROFESSIONAL DIRECTORY

Repairing

H. R. KITTO, Gunsmith — Tennis Rackets Restrung and Repaired. (5548)

BUSINESS AND PROFESSIONAL DIRECTORY (Continued)

Electrical

HOWE ELECTRIC CO.—Power, Light and Radio Installations Agents for Delco Lighting Systems, Eureka Vacuum Sweepers, Sunnyside Washing Machines, Mazda Lamps. Dealers in Electrical Supplies. Opera House Blk. P.O. Box 928 Nelson, B.C. Phone 536 (5391)

Carpenter and Joiner

T. LAWSON—Store Fixtures, Oak and Cedar Chests. Below Public Market. (5438)

Chimney Cleaning

WM. FOWLES, Official Chimney Cleaner. (5402)

Shoe Repairing

IDEAL SHOE REPAIRING, next Nelson's Bay. C. Romano, manager (5536)

Printing

THE DAILY NEWS—Quality Printing. Ruling, Loose Leaf Forms, Ledger Sheets and Binders always in stock.

Piano Tuners

HEDLEY W. RENDELL, Expert—Pianos, Player Pianos, Organs. P. 251 (5629)

Insurance and Real Estate

R. W. DAWSON—Real Estate, Insurance, Rentals. Annable Blk. P. O. Box 733. Phone 197. (5349)

H. E. DILL, INSURANCE, FARM AND CITY PROPERTY. 508 Ward Street. Nelson, B.C. (5630)

Monuments

CAMPBELL & RITCHIE MONUMENTAL CO.—P. O. Box 865, Nelson, B.C. Telephone 164. (5350)

Painters and Decorators

MURPHY BROS.—Autos Painted Dealers in Wall Paper Store— Auto Shop— 701 Baker St. 411 Hall St. (5551)

Accounting

CHARLES P. HUNTER—Auditor, McDonald Jam Building, Box 1191 Nelson, B.C. (5352)

Florists

GRIEZELLES GREENHOUSE, Nelson. Cut flowers and Flower designs (5353)

WM. S. JOHNSON—Phone 342. Cut Flowers, Potted Plants and Floral Emblems. (5661)

MRS. R. V. RAMSDEN, Cemetery Rd. Cut Flowers. Floral Emblems and Perennials. Phone 326L2. (5607)

W. H. MAWER—Hardy Perennial Plant Grower, Nelson, B.C. (5348)

Wholesale

A. MACDONALD & CO.—Wholesale Grocers and Provision Merchants. Importers of Teas, Coffees, Spices, Dried Fruits, Staple and Fancy Groceries. Nelson, B.C. (5354)

Engineers

Green Bros., Burden Co.
NELSON, B.C.
CIVIL AND MINING ENGINEERS
B. C., Alberta and Dominion Land Surveyors.
Crown Grant Agents. Blue Printing. (5355)

H. D. DAWSON, Land Surveyor, Mining and Civil Engineer, Kaslo, B.C. (5356)

Assayers

E. W. WIDDOWSON, Box A1108 Nelson, B.C. Standard western charges. (5357)

Auctioneers

W. CUTLER—Goods Sold Privately and at auction Nelson Auction Mart, Vernon Street. (5358)

Funeral Directors

D. J. ROBERTSON, F.D.D. & E.—801 Victoria street. Phone 292. Night Phone 157L (5359)

Standard Furniture Co.— Undertakers, Funeral Directors, Auto hearse, up-to-date chapel. Best services. Prices reasonable. (5360)

BRINGING UP FATHER

By George McManus

© 1924 BY INT'L FEATURE SERVICE, INC. Great Britain rights reserved.

Bank Money Orders are Safe

Do not risk the loss of money by sending currency through the mail. You can ensure the safety of your remittance, at very slight cost, by using Bank Money Orders. The charges for these are: up to $2.50—5 cents; $2.50 to $5.00—7 cents; $5.00 to $10.00—10 cents; $10.00 to $30.00—12 cents; $30.00 to $50.00—15 cents—plus 2 cents for revenue stamp. Obtainable at all branches of this Bank. 457E

IMPERIAL BANK OF CANADA

NELSON BRANCH, ... J. H. D. BENSON, Manager
CRANBROOK BRANCH, ... W. R. GRUBBE, Manager.
CRESTON BRANCH, ... C. W. ALLEN, Manager.

When Opportunity Comes

HOW much money have you "put by" at the present time?

Enough to pay a doctor in case of sudden illness in your family? Enough to make a payment on a home should you be offered a bargain? Enough to take advantage of a sudden business opportunity?

Ordinary opportunities, ordinary happenings, these, yet how many are ready for tomorrow's big chance—tomorrow's emergency? The man with a good bank balance is always ready for the unexpected.

Keep ever before you the importance to yourself of saving money regularly and persistently

THE ROYAL BANK OF CANADA

Nelson—A. D. McLeod, Mgr;
Cranbrook—G. F. Marsh Mgr;
Grand Forks—G. A. Spink, Mgr.
Fernie—A. Watson, Mgr.

5360

CHEVROLET

—Compare Its Cost With Its Comfort and Convenience

SO pronounced is the comfort, convenience and beauty of the Superior Chevrolet, that it is difficult to reconcile such quality with Chevrolet low price and economy. Yet the low cost of Chevrolet is an established fact.

Luxurious in its appointments is the new Chevrolet Superior Sedan—an avowed favorite with the lady driver. So handsome in upholstering—so exquisitely finished—its Fisher-built body seems designed for a much higher-priced car.

As for convenience, there is such ease of control in this new Chevrolet that driving is a genuine pleasure. Little space is required for parking, and the sureness of Chevrolet in starting, stopping and getting in and out of traffic, is still another point in its favor. For family use, the Chevrolet Superior Sedan has ample accommodation for five adults.

The mechanical excellence of Chevrolet requires no elaboration here. An investigation will convince you that Chevrolet is a car you can no longer afford to be without.

Ask us about the GMAC Deferred Payment Plan

for Economical Transportation.

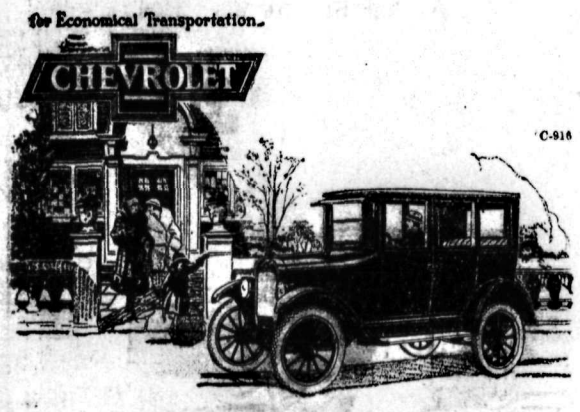

C-916

NELSON TRANSFER CO., LTD.
DISTRICT AGENTS, NELSON, B. C.

A WANT AD IS BOTH CHEAP AND EFFICIENT. TRY IT.

MAX CAMERON IS WINNER OF SCHOLARSHIP

(Continued from Page One)

Keown, Eda May Randall (Sup), James F. Weir, Ernest J. Welsh.

Completing senior matriculation—Hugh Vernon Horswill, J. Frank Meagher, John Houston.

St. Joseph's academy, Nelson, normal entrance—Simmone L. Bourgeoise (Sup.), Adeline Helen Choquette.

Salmo public school, grade 9—James Garnet Fair.

Private study, completed junior matriculation—Beatrice Marion West.

New Denver Center, Nel Denver high school, junior matriculation—James Walter Smith.

Nakusp Center, Nakusp high school, grade 9—Peter John Durkin; Grade 10, Cyril A. Anthony, Harold F. Horsley; junior matriculation, Emil Newbrand.

Rossland Students

Rossland Center, Rossland high school, normal entrance—Esther Berg (Sup.), Dorothy A. Bisson, Doreen J. Cherrington, Vera E. M. Hayden (Sup.), Laina Hendickson (Sup.), Flarindo Joseph Martello (Sup.), Marguerite E. Michaely, Dora Millet, Eva E. D. Morrow (Sup.), Florence A. MacKenzie (Sup.), Stephen D. McIsaac (Sup.), Grace E. Newman, Richard E. Sampson, Jessie E. Stevens.

Junior matriculation—Adelaide Atkinson, James A. Cullinane (Sup.), Ellwood A. Ellis (Sup.), Sanfrid A. Heidler (Sup.), Hilding Hendrickson (Sup.), Marie Mulligan, Ella May Munn, Leo T. Nimsick, John Poletto, Mary E. Rogers, Ross G. Terhune.

Completed junior matriculation—Mary H. Johnstone, Leona E. Nimsick.

Trail Students

Trail Center, Trail high school, normal entrance—Kathleen M. Cairns, Dora Ellison (Sup.), Elizabeth G. Forrest (Sup.), Minnie Houston, Doris Johnson, Annie M. Marcinek, Jean L. McKinnon, Dorothy T. Potter.

Junior matriculation—Mildred Warner (Sup.), Cyrina Louise James, Barbara Lang, Catherine G. Lang, Clifford A. C. Yolland.

Completed junior matriculation—Mary Krestine Nielsen.

Columbia Gardens, public school, grade 9—Jessie May Drake, Doris Symonds.

Kaslo and Grand Forks

Kaslo Center, Kaslo high school, normal entrance—Nora Kathleen Campbell, Katherine Florence Gillis, Carl Frederick Johansen (Sup.), Kathleen Marie Murphy (Sup.), Margaret Mary MacDonald (Sup.), Queenie Margaret MacQueen (Sup.), Dorothy Ethel Parker, Albertina Louise Pearson (Sup.), Bernadina Christina Pearson, Jennie Serevina Pearson, Ida Rose Perkins (Sup.); completed junior matriculation—Delia Daisy Hawkins.

Slocan Center, Slocan high school, normal entrance—Margaret G. Grant, Ralph E. Olstad.

Grand Forks Center, Grand Forks high school, normal entrance—Jennie R. Allan (Sup.), Irene F. Frankovitch (Sup.), Grace Graham, Nellie F. Keir, Ruth L. Larama, Edna E. Luscombe, Mary C. Luscombe, Marion Hazel Scott (Sup.), Nellie Irene Young.

Junior matriculation—Harry MacKenzie Boyce (Sup.), Clifford M Brown, Robert K. Campbell, James F. Clark, George R. Hodgson (Sup.) Francis J. Miller (Sup.), Dalton G MacArthur, Robina I. Prendergas: (Sup.).

Completed junior matriculation—Clarence Henry Donaldson, Thomas Williamson.

Greenwood Center, Greenwood Superior school, grade 9—Mildred I MacLaren.

Fernie and Cranbrook

Fernie Center, grade 9—Agnes Maltman.

Normal entrance—Margaret Lillian Birkett, Edna May Brett, Edna Martha Harvie, Alice Anne Miller, Susan Polak, Doris May Reid, Catherine D. Tully, Mabel Barton (Sup.), George D. Cameron (Sup.), Margaret Strachan (Sup.).

Junior matriculation—Lillian M. Dicken, Edna Edgar, James F. C. Reynolds, Dan R. Rogerson, Alais H. Rudnicki, William R. Workman, John W. Corlett (Sup.), Beatrice M. Coughlan (Sup.), Paul A. Kasmar (Sup.), Leon A. Rushcall (Sup.).

Private study, completed junior matriculation—James Campbell.

Cranbrook Center, Cranbrook high school, normal entrance—Dorothy K. Leask, Geneva C. Puffer, Myrtle E. Garden (Sup.); junior matriculation, Evelyn Anderson, Idella M. Baxter, Winnifred Burdett, Lawrence W. Campbell, Nora A. Home, Dorothy C. McKowan, Alexander W. Nisbett, William R. Selby, James A. Taylor (Sup.), Gertrude Thompson.

Private study—Completed junior Matriculation — Marguerite Clark, Richard L. Davis, Norman S. Wasson, Nellie V. Lewis.

Creston Center, Creston high school, grade 9—Ralph O. Christie, Jeffery E. W. Knott, Mary F. Muirrell.

Normal entrance—Annie L. Bevan Marguerite E. Crawford (Sup.), Hazel M. Hobden, Eva V. Holmes, Vera I. Lister (Sup.), Eva Webster.

Junior matriculation—Albert G. Nickel.

And, then, the oratory and the campaign songs. The worst is yet to come.

The most popular ticket will be the one that takes the citizen to his vacation resort.

FITS Send for free book giving full particulars of Trench's world-famous preparation for Epilepsy and Fits—simple home treatment.
Over 30 years' success. Testimonials from all parts of the world; over 1000 in one year. Write at once to
TRENCH'S REMEDIES LIMITED
1117 St. James' Chambers, 79 Adelaide St. E.
(Cut this out) Toronto, Ontario

SPANISH CONSUL LEAVES ON BAIL

Charged With Smuggling Alcohol Into Canada; Bail From Spain

MONTREAL, July 25.—The story of how Z. Dufresne, special agent of the Royal Canadian Mounted police, together with Sergeant-Detective Brown of the Royal Canadian Mounted police, had represented themselves as drug importers to Miguel Malaquer, consul for Spain, in Montreal, and Raymon Tey de Torrents, Spanish importer, in order to break up a smuggling into Canada, was narrated by Dufresne when the trial of the two Spaniards on a charge of conspiracy to smuggle narcotics and alcohol, was continued in the court of sessions here today.

Jealous of Each Other

Dufresne stated in cross-examination that Malaquer and Torrents were jealous of each other and grudged each other the money they were to make through Robina, the name which Detective Brown used in introducing himself. The special agent said that he had tried to reconcile the two, telling them that things would go better if they became friends.

Signed by the undersecretary of state of the Spanish government at Madrid, a check for $5000 arrived in Montreal today, and was paid, so that Malaquer could be allowed to leave Bordeaux jail.

The case was adjourned to next Monday.

GIVE BRITISH THEIR WAY IS CRY OF PARIS

Concede Penalties and Take Best Arrangements in Exchange

PARIS, July 25.—French opinion on the whole is waiting patiently for the London reparation conference to come to some definite decision. The press generally is moderate in its comment, but there are unmistakable signs of discouragement in parliamentary and political circles, manifested in some cases by the out-and-out declaration that the best thing Premier Herriot can do is to give way on the question of penalties and take the best arrangements he can get in exchange for that concession.

Maximum Ten Per Cent

A deputy who is known to be in the inner councils of the new majority in chambers, declared in the lobby today that France could count in any event only upon a total sum in reparations that would be insignificant, compared with her burdens; that the maximum Germany will ever be called upon to pay France will be only about 10 per cent of the annual budget; hence, rather than prolong the uncertainty and keep France's finances in an unsettled state, it would be better to give the British their way and let Germany off easy.

The Quotidien, official organ of the government majority, declares the majority in the chamber is ready to pay the price for a settlement on the lines suggested by British and United States bankers.

BOY PLACED SLAB ON RAILS; CONFESSES

Caused Death of Two Railway Men; Handed to Welfare Committee

PRINCE ALBERT, Sask., July 25.—That the accident was caused by a 10-year-old boy, who placed a wooden slab on the rails and that he should be placed where he would no longer be a menace to the public, was the verdict returned by a coroner's jury investigating the death of Engineer Edward Seabrook, killed when a Canadian National train was derailed near Shellbrooke, Sask., yesterday. H. G. Higgs, fireman of the train, died last night as the result of his injuries.

The boy, who confesses to the police following his arrest yestereday was present during the inquest and was later handed over to the charge of the Children's Welfare committee.

SUE EXHIBITION

EDMONTON, July 25.—The Edmonton exhibition is being sued for $2985 by Albert Nimmons and Casey Patterson, the sum they declare due them from the association for managing the stampede at Edmonton recently.

The partners were engaged at a salary of $2000 to stage the event.

The exhibition association declares that the men violated their contract and left their affairs in such a confused state that settlement up to the present has been impossible.

It's all right when a baseball team is "up there fighting," provided it isn't fighting internally.

When Remitting Send a DOMINION EXPRESS MONEY ORDER
For Sale at C.P.R. STATIONS and DOMINION EXPRESS AGENCIES

KILLAKES Kill Toothache in Two Minutes

FRANK ROSE, M.D.
RECTAL SPECIALIST
Piles My painless treatment of piles without operation is fully guaranteed in the most serious cases. Be cured while working. Write for free book on rectal diseases. Consultation free.
623 Fernwell Building Spokane.
Main 2133

July Clearance Sale

Bargains in all Departments

Mail orders promptly filled

Inventory must be finished by Thursday night, and today will see the last day of our Sale. All oddments have been gathered together for a quick clearance at economy prices.

Millinery

THIS WILL BE A RED-LETTER DAY IN OUR MILLINERY DEPARTMENT

THE CHOICE OF ANY HAT IN THE STORE—Formerly selling at $10.95, $12.95, $14.50 and up to $17.50. Today **$4.95**

Another Table at $2.98 Each

which includes Hats at $4.95, $6.95 and $8.95.

Just two prices and 50 to choose from.

The above may appear too good to be true, but come and see. We don't intend to put a single Hat on inventory at the end of the month.

We shall feel obliged if customers will kindly arrange to take these with them, as we cannot handle a lot of Millinery in our delivery on a Saturday.

Leave your work and come down early.

REAL SWISS EMBROIDERY EDGINGS AND INSERTIONS—Various widths. Exceptional value. Per yard **15c**

1 GROSS LEMON TOILET SOAP—Selling today, special, per cake **5c**

REAL HUMAN HAIR NETS—Black, blonde, mid-brown, dark brown, light brown. Values to 15c. Sale Price, each **5c**

REMNANTS OF PIECE GOODS—Silks, Ginghams, Towelling, Cottons, Ratines, Cretonnes, Crepes, etc. All useful lengths. Marked at BARGAIN PRICES.

LARGE-SIZE TURKISH BATH TOWELS—White with hemmed ends. Colored with fringed ends. Extra large sizes. Sale Price, each **98c**

FANCY COLORED VOILES—Dark grounds. Effective designs. Lengths of 1 to 3½ yards. 36 inches wide. Per yard **25c**

FANCY COTTON WASH CREPES—White and colored grounds, with fancy colored designs. 27 and 30 inches wide. Per yard **39c**

VINOLIA TOILET SOAPS—Violet and Peau d'Espagne. Superior quality. Regular 45c cake. Sale Price, per cake **25c**

CHILDREN'S WHITE FINE RIBBED COTTON STOCKINGS — Superior quality. Can be worn as socks by turning down tops. Sizes 5 to 7. Regular to 60c pair. All one price, per pair **35c**

Men's Department

LAST DAY OF SALE—SPECIAL OFFERS OF ODDMENTS TO BE CLEANED UP BEFORE OUR NEW GOODS ARRIVE NEXT MONTH.

A RARE BARGAIN FOR THE MAN WHO WANTS A LIGHT-WEIGHT OVERCOAT—There are a few left in grey and fawn Herringbone Scotch Tweeds. All pure wool and made in the new style. Perfect fitting. Special Clearing Price, each **$17.50**

MEN'S TWEED SUITS—Four only, men's grey and brown Tweed Suits, sizes 37 and 38. Good strong tweed suits, for hard wear. Clearing Price, each **$16.50**

MEN'S WORK SHIRTS—Plain blue and blue striped Chambray Work Shirts. Full cut and all sizes. Clearing Price, each **$1.49**

BOYS' KHAKI DRILL SHIRTS—Scout style, with shoulder straps. All sizes. Clearing Price, each **95c**

Footwear Department

ALSO PARTICIPATES IN SPECIAL OFFERINGS AT ECONOMY PRICES.

CHILDREN'S BOOTS, in button and lace. Colors, black or brown, in Kid and Patent leather. Sizes 8 to 10½. Take two pairs at these prices. Pair **$1.75**

LADIES' WHITE CANVAS OXFORDS—With black Kid or Patent trimming. Low heels, with rubber top-piece. Clearance Price, pair **$2.50**

OUR REMAINING STOCK OF CHILDREN'S AND MISSES' WHITE CANVAS SLIPPERS—With good strong leather soles. Ideal for holiday.
Sizes 4 to 10½ **$1.50**
Sizes 11 to 1 ..... **$1.85**

Many other lines of single pairs offered at prices which it will pay you to see today.

Grocery

SWIFT'S PREMIUM COOKED HAM—Sliced, per lb. ..... **55¢**
COOKED CORNED BEEF—Sliced, per lb. ..... **35¢**
FRESH OKANAGAN CELERY—2 heads ..... **15¢**
LEMONS—Large size, per doz. ..... **40¢**
APRICOTS—Okanagan Fancy. Finest obtainable. 4-basket crate **$2.85**
QUEEN OLIVES—Royal jar ..... **50¢**

OPEN TONIGHT TILL 9 O'CLOCK

Hudson's Bay Company INCORPORATED A.D. 1670

ANGUS SHOPS ARE SHUT ONCE MORE

MONTREAL, July 25.—The Canadian Pacific Angus shops are closing down tonight and reopening on the morning of August 4, according to notices posted at the shops. The main shops of the Canadian Pacific railway on western lines are closing down on July 29 and reopening on August 4.

Buffalo Stampede Through Streets of Frisco; Rounded Up

SAN FRANCISCO, July 25.—A buffalo stampede and hunt in a residential district here today ended with the rounding up of 25 bulls and cows that broke out of their paddock in Golden Gate park yesterday. The bisons, after breaking down the paddock fence, stampeded to nearby lawns and forced citizens to seek safety.

One old bull engaged a street car and was driven off by the motorman armed with his controller bar. Timid householders remained in doors while the maddened buffalo raced around their homes, wrecking gardens and fences.

ONE MAN DEAD OTHER WOUNDED

Quarrel Results in Killing; Murderer Seriously Injured by Detectives

MONTREAL, July 25.—Michael Delicati, 55, is dead, and Lorenzo Latore, 33, is in the General hospital in a critical condition, as the result of a quarrel here tonight. The two men fought, and Delicati fell to the sidewalk, fracturing his skull and dying soon after.

Detectives went to Latore's house to arrest him, and the man fled. As he was climbing a fence the detectives fired at him, the bullet striking him in the hip. He was then arrested. If he recovers he will be charged with murder.

WIFE NOT UP IN DIVORCE CHARGES

SAN ANTONIO, Texas, July 23.—A Brownsville, Texas, wife, who charged her husband with abandonment and nonsupport, evidently is not a great reader of the sensational divorce suits in which claims for fabulous sums for support is asked.

"How much do you need to support yourself and baby?" the judge asked.

"Four dollars a week," timidly replied the plaintiff.

The judge ordered the husband to pay the wife that amount each week, and he is still wondering when the cost of living dropped.

Were the 17 burglars whose activities were reported in Saginaw within seven days observing cleanup week?

The Holland fisherman who reports landing a 14-lb. pickerel will have to quit now. He has caught the big one that got away.

In radio messages that came out of Cleveland, Bob La Follette provided the static.

Canada's Standard Smoke
BRIER
TRADE MARK
REGISTERED
73

SAY!
What was the motive power of the original

ARK?

Wind, Oars, or Motors?
Our stock is moved by selling at close prices. Bathing Suits, $1.25 to $1.50. Extra O.S. Overall Aprons, $1.50. Unbleached Sheeting, extra heavy, 85c yard. Mosquito Netting, 2 yards, 25c. Men's 2-piece Underwear, $2.00 per suit. Ladies' Hose, 25c to $1.00 pair. Second-hand Goods Bought and Sold.

J. W. HOLMES
Phone 534 606 Vernon Street

What?

If your eyes gave out and darkness descended upon you?

Then you would regret at your neglecting your eyes.

Take no chances. BE SURE and KEEP SURE that they are always right. IT PAYS.

J. O. PATENAUDE
JEWELER

REMEMBER
33 1-3 Per Cent Saved on Spectacles. See
HIGGINBOTHAM

The Summer Vacation

Cleaning will revive the soiled and shabby garment, making it once more a pleasure to wear, and thus add to the enjoyment of your holiday.

H. K. FOOT
High-Class Dyer and Cleaner
FAIRVIEW - NELSON, B.C.

AUCTION SALE
Eli's Cafe, 511 Baker St.
MONDAY, JULY 28, 2 P.M.
Acting under instructions from Sheriff J. H. Doyle, I will offer for Sale at Public Auction the following goods and chattels distrained for rent: One Desk, Tables, Chairs; Restaurant Equipment, consisting of chinaware, glassware, cutlery, stoves, linoleum, linen, kitchen utensils, etc. Also contents of seven Bedrooms, fully equipped.
Terms—Cash
G. Horstead,
Auctioneer.
Goods on view morning of sale.

Gem
HOME OF
Capitol Entertainment

Matinee, 2:30
Night, 7 and 9
LAST TIMES TODAY

A Couple of Down and Outs

Best British picture since "The Better 'Ole."

SHORT SUBJECTS
'Hook, Line and Sinker'
International News

"PLUNDER"
MATINEE ONLY

COMING MONDAY
"The Great White Way"
Featuring the Follies Chorus.

Clean-Up Sale
OPENS
Today at 9 a.m.

MEN'S SUITS
15 Suits, values to $30.00. Sale Price $18.50

UNDERWEAR
Athletic style, in Nainsook. Sale Price $1.35

SHIRTS
24 Shirts, values to $3.50. Sale Price 95c
$2.00 values in Arrow Shirts. Sale Price $1.65

KHAKI PANTS
$2.50 values in Tan shade. Sale Price $1.95
$3.00 values, heavy weight. Sale Price $2.50

WORK SHIRTS
Light weight, Blue Chambray. Sale Price 90c
Summer weight, Khaki. Sale Price $1.75

STRAWS
A few Boaters left. Values to $4.00. Sale Price $1.95
Fibre Hats, Alpine shape. Sale Price 75c

GILKER'S

"Made Its Way by the Way It's Made"

Curlew Ice Cream

Will Take Most of the Kick out of Old Sol's Rays

Cooling? Yes; but a nutritious food at the same time. Nothing but the purest ingredients are used in its manufacture.

Get It at Your Dealer's

CURLEW CREAMERY CO., LTD.
NELSON, B.C.

City Taxes

Payable on or before August 1 to avoid 10 per cent penalty. W. E. WASSON, Collector.

Service and Efficiency

When you leave your shoes with us for repairs, you have left nothing undone to double the life of your old friends.

"WADE RIGHT IN"
D. WADE—SHOE REPAIRS
The Post Office Is Next to Our Shop
WARD ST. P.O. BOX 1125 NELSON, B.C.

BAND DRAWS LARGE CROWD

Lakeside Park Scene of the Largest Crowd of Season; Music Very Best

The largest crowd of the season listened to the concert given by the city band in Lakeside park last night, and applauded the various selections heartily. The selections from the musical fantasy, "Woodland," were especially popular, and "The Golden Crescent," played for the first time, was also very well liked. There was a large turnout of the band, over 20 members playing under the leadership of Bandmaster Fred L. Irwin.

The program consisted of, march, "The Brazil Special;" overture, "Sunshine;" selections from the musical fantasy, "Woodland;" overture, "The Golden Crescent;" "American Patrol;" overture, "Lutsspiel;" "Caesar's Triumphal March," and "God Save the King."

INSTITUTE HEARS OF ELECTION ETIQUET

Mrs. Ashby, Mrs. Gibbs and Mrs. Oakley Tell of Experiences in Recent Election

At the meeting of the women's institute yesterday afternoon an interesting program was given by the legislative committee under the convenership of Mrs. A. DeKatz. The speakers were Mrs. Gerald K. Ashby of South Slocan, who acted as a poll clerk during the recent provincial election, and Mrs. M. Gibbs and Mrs. Oakley, who had acted as scrutineers.

All three speakers emphasized the necessity of women learning to act as officers at elections, as well as learning to vote correctly. Each one gave various experiences of the day, showing that mistakes were made by men as well as women.

"Women, in my experience, showed themselves more composed, more level headed, and they would obey the deputy more readily than men," said Mrs. Ashby.

All three speakers thought the present form of absentee voting should be changed. They also spoke of the necessity of making sure such person's name was on the voters' list.

An interesting discussion followed, and many questions were asked by those present.

FOUND DROWNED IN FARM WELL

EDMONTON, July 25. — James Sarensen, a young homesteader of the Tawatinaw district, was found late yesterday afternoon submerged in the water of his well by his brother, Morton. There was no evidence of foul play. An inquest will be held tomorrow morning.

Nelson News of the Day

Wanted—Cherries, raspberries, black currants, red currants, gooseberries and transparent apples. McDonald Jam Co., Nelson. (5559)

Kerr's Jitney. Phone 491. (5452)

J. Burgess, Carpenter, Phone 350R3. (5343)

Three bungalows under construction for plans and prices apply Appleyard. (5524)

CUMMINS TAXI. PHONE 44. (5590)

Band concert tonight at Lakeside park 8 o'clock. (5651)

Three-roomed furnished suite for rent. Stirling Hotel. (5652)

W. W. Ferguson, Barrister, Solicitor, Notary Public, Gilker Block. (4946)

First Church of Christ Scientist, Nelson, announces that its Sunday evening services are discontinued during July and August. (5570)

The Nelson Shrine Club will hold a dance in the Skating Rink, August 1. (5668)

Only five more days, and the stock at Drake's Variety Store must be sacrificed in that time. Attend the auction sale today and get in on the bargains. (5666)

PRINTING & DEVELOPING
A 5x7 ENLARGEMENT FREE
with $5.00 worth of Printing or Developing Films.
Canada Drug & Book Store

A. S. Horswill & Co.
Phone 121

Pure Strawberry Jam, tin	90¢
Pure Raspberry Jam, tin	90¢
Pure Gooseberry Jam, tin	85¢
Apricot Jam, tin	85¢
Curlew Butter, 2 lbs.	85¢
Glendale Butter, 2 lbs.	85¢
Peerless Butter, 2 lbs.	85¢
New Spuds, 5 lbs.	25¢
Finest Onions, 3 lbs.	25¢
Oranges, from, doz.	30¢
Fresh Raspberries, 3 for	40¢
Lobster Paste, tin	20¢
Shrimps, per tin	25¢
Potted Meats, 3 for	25¢

FRESH VEGETABLES

ATTRACTIVE PRICES ON A NUMBER OF
CHILDREN'S SPORTING GOODS
WHICH WE ARE CLEARING AT COST

15c Rubber Balls at	6¢
75c Baseball Bats at	50¢
25c Baseballs at	15¢
50c Children's Garden Sets at	30¢
75c Children's Garden Sets at	50¢

Reduced values on our entire stock of Lacrosse Stocks at prices that can't be beaten.
SPECIAL — High-grade Envelopes at $1.15 per box of 500.

Canada Drug & Book Co.
Limited
NELSON, B.C.
—HAS IT—

CAMPING!
BOATING!
PICNICING!
FISHING!

We have a large assortment of quality groceries. Prompt service and satisfaction guaranteed.

COLD MEAT
FANCY BISCUITS
FRESH FRUITS AND VEGETABLES

P. & W. GROCERTERIA
PHONE 235

PRESERVING APRICOTS
Season short. Get in your order immediately.
FLEMING'S STORE
FAIRVIEW

Read the Advertisements
THEY LIGHTEN WORK

A. G. LAMBERT CO., Ltd.
Manufacturers of and Dealers in
ALL KINDS OF LUMBER AND BUILDING MATERIALS, SHINGLES, LATH, MOULDINGS, WINDOWS, DOORS, COAST EDGE GRAINED FLOORING AND FINISH, AND BEAVER AND WALL BOARDS
Drawer 1066 Phone No. 82 Nelson, B.C.

Nelson Plumbing & Heating Co.
PLUMBERS & STEAM FITTERS
P.O. Box 174 - Nelson, B.C. - Cor. Baker and Kootenay Sts.

BASEBALL
SUNDAY AFTERNOON AT 2:30, AT RECREATION GROUNDS
NELSON vs. ROSSLAND
A real good game of ball assured.

"Folks will discover a poor kernel in a good shell, if it's there—but they do not look at the kernel if the shell looks bad."
—Ol' Hickory.

Today, being well dressed is such an easy matter, in both effort and expenditure, that excuses are not acceptable.

Take pride in your appearance.

Cool Summer Clothes, in Palm Beach and Homespuns,
$25.00 to $45.00

Emorys LIMITED

ICE! ICE!
YOU NEED LOTS OF IT WEATHER LIKE THIS
Phone Your Orders—Our Phone Number Is 504
Kootenay Ice Co.
W. F. WILSON, Manager

You Can't Beat These For Bargains

Ladies' and Gentlemen's Tailor-Made Suits at from
$35 to $50

We have a large stock of Excellent Materials to choose from. These are of the finest weaves and latest patterns.

We invite you to inspect this stock

C. TING
Ladies' and Gents' Tailor
417½ HALL STREET, just off Baker, NELSON, B.C.

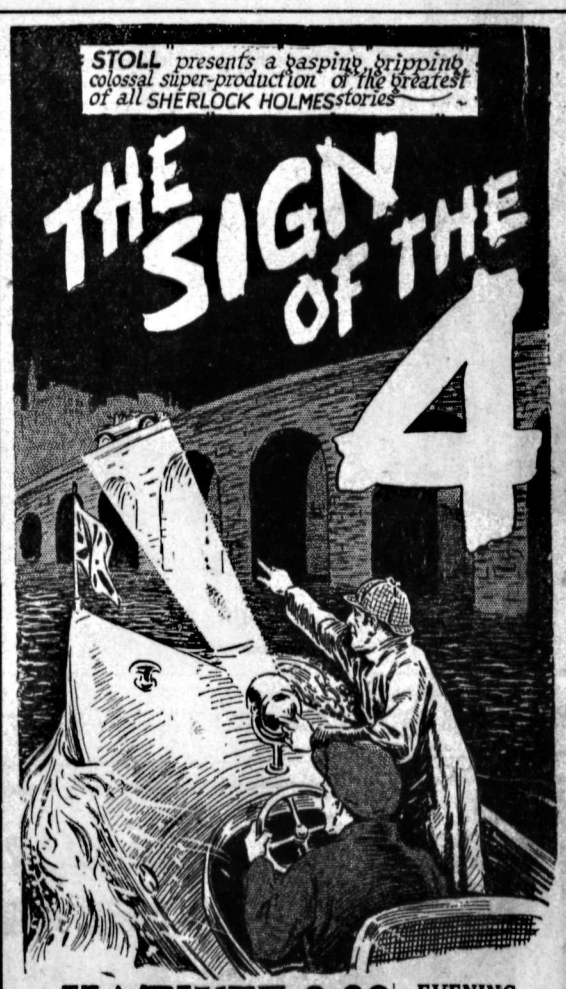

MATINEE 2:30 EVENING 7 and 9
FOX NEWS
"FAMILY LIFE," a good 2-Reel Comedy
COMING Monday—"MOTHERS-IN-LAW"
STARLAND

Oil Cook Stoves

Just the thing for warm weather. We have them with one, two or three burners.

Try one for your City Home or Summer Camp.

Wood-Vallance Hardware Co., Ltd.
WHOLESALE NELSON, B.C. RETAIL

Raspberries
2 baskets for 25¢
Cantaloupes, each 20¢, 25¢
Hot-house Tomatoes, Cucumbers, Lettuce, Celery, Cabbage, New Potatoes
J. A. IRVING & CO.
513 BAKER ST. NELSON
The Great Supply House