B180 1APR25 PROV LIBRARIAN VICTORIA B C 910

Man Wounded, PAIR JAILED, ROSSLAND See Page 3

The Daily News

VOL. 23 NELSON, B. C., MONDAY MORNING, AUGUST 25, 1924 NO. 107

Cardinals Beat Robins SEVENTEEN TO NOTHING See Page 7

NELSON ELECTS OLIVER BY LARGE MAJORITY

WOOLLY COWS WILL CROP THE ARCTIC'S MOSS

Cross With Buffalo Will Soon Be Accomplished Scientist Says

USE SEVEN THOUSAND ANIMALS IN EFFORT

Canadian Government's Experiments May Make Frozen Tundra Pasture

EDMONTON, Aug. 24.—(Canadian Press Staff Correspondent.)—Queer cattle with hairy manes and double woolly coats will soon be grazing on the relatively barren Arctic tundra 1000 miles to the north, according to Sir Robert Greig, chairman of the Scottish board of agriculture, and authority on live stock, who predicted success for Dominion experimental work at Wainwright to secure cross-bred cows, in his address to the agricultural section of the British Association for the Advancement of Science, which met at the University of Alberta today.

"Generally, the plow is 20 times as efficient as the animal in producing food from a given area." Sir Robert said. "But animals can make available territory which is of litt-use for crop growing. The present tendency in animal husbandry is to view animals from the standpoint of their efficiency for turning raw food materials into products fit for human consumption," he said.

Working on this principle, the department of the interior, is developing a cow-buffalo hybrid which will withstand severe northern climatic conditions. Some 7000 animals are being used in the experiments.

"As soon as we get some buffalo blood into the cow, there will be extensive live stock development in the northern areas," Sir Robert told the scientists. "The experiments are being carried out on a large scale, and success seems imminent."

Hair Like Game Animals

The anatomy of the cow will be altered to the extent of producing the long and fine coats of the game animals, so that ice may freeze on the longer hairs without chilling the beast, which has hair too short for protection. "Cows turn the tail to the wind and frequently sink exhausted on a hillside. When they try to rise again, they get up on their hind legs first, and then sommersault. Many cows die in this fashion.

"The buffalo knows better. He faces the wind." This is the lesson the cows have to learn. The second object of the breeding work is to develop shaggy manes and heavy eyebrows, so that the animal can turn into the wind without experiencing discomfort.

Small Joint Problem

Housewives in America are furnishing animal breeders with a poser by their demand for small joints of beef, the scientist reported. "During the last 10 years, joints of diminishing size have been in demand," said the scientist. "This means we have to develop animals which mature early, since it is usually found that the flesh of older animals is more palatable."

Fastidious epicures are giving breeders another problem by their demand for lean bacon, according to Sir Robert Greig.

Farmers were advised to maintain bulls until their performances are evident, so that good breeders may not be lost. Cases were cited of valuable animals sent to the slaughter house, which were potent as sires of good general purpose cattle. This applies to the case of "sports," individuals in which some particular characteristic, eagerly sought, is developed out of all proportion to what may be expected from the parents.

The diet of cattle is now receiving the same attention from research workers as are the meals of humans, Sir Robert stated. "Cattle must have their vitamins and chemical salts, as well as their staple articles of food," he said.

Keep Production Steady

Stockmen were warned against paying too close attention to the market. "Farmers are inclined to drop less profitable breeds when there is a slump, and pick them up again when prices rise. This results in another slump," the expert cautioned. "Production should be maintained at a steady level, and uniform prices will then result."

Another Well Is "Brought In" at Wainwright

EDMONTON, Aug. 24.—Newton W. Emmens, geologist and field superintendent of British Petroleums, limited, tonight announced that well No. 14 of the company had been "brought in" as an oil producer yesterday. Oil was found in the same layer of sands that made No. 12 a producer. Mr. Emmens refused to make any estimate of the volume of oil.

Says Scout Movement Will Aid World Peace

SIR ROBERT BADEN-POWELL

Founder of the boy scouts, declared at the international boy scout lovefeast just concluded in Copenhagen, Denmark, that the boy scout movement would help to preserve world peace by spreading international understanding and good will.

YANKEE FLIERS REEL OFF SHORT LAP TO IVIGTUT

Will Change Motors Before Trying for Labrador; Locatelli Unfound

WASHINGTON, Aug. 24. — The United States army aviators rolled off another lap on their round-the-world flight today, and are now at Ivigtut, Greenland.

Skirting the coast, they covered the 126 miles from Frederiksdahl, where they found a haven after their hazardous journey from Iceland, in a little more than two hours.

In a message announcing the arrival of the two planes at Ivigtut, Lieutenant Smith, in command, said motors would be changed and both machines completely overhauled before the next lap of the flight—500 miles across water to Indian Harbor, Labrador—is attempted.

Lieutenant Smith made no reference to Lieutenant Locatelli, missing Italian aviator, who set out with the United States fliers from Iceland but failed to arrive with them at Frederiksdahl.

From the cruiser Milwaukee, in waters nearby, came the word, however, that the search for Locatelli was continuing, and that the Danish authorities were cooperating to the utmost.

STEEL MAGNATE, LABORITE, SPAR

Yellow Cereal Breaks Sharp-Wants Wages Down; Maxton Wants Increase

SCARBOROUGH, England, Aug. 24 (By Canadian Press Cable).—Declaring that wages in this country must be brought down, William H. Hichens, chairman of the noted steel and engineering firm of Cammell, Laird & Co., Ltd., addressing the Independent Labor party here, yesterday, said the chief reason continental firms were able to underquote British firms in tendering for contracts was because lower wages were paid on the continent and the men there worked longer hours than British workmen.

"We are to live by starving to death, then?" retorted James Maxton, Labor member of parliament for the Bridgetown division of Glasgow. "The people here will not submit to coolie life."

Mr. Hichens later said he believed in amalgamation in industry, even though it was a possible step toward Socialism.

The brief debate between the industrial magnate and the Labor member of parliament, was carried on with entire good humor and courtesy.

Man Beats Horse in a Six-Day Race at Crystal Palace

LONDON, Aug. 25.—The six-day running contest at the Crystal Palace between a man and a horse ended last night with a decisive victory for the man. The human contestant was W. C. Hart, 59-year-old runner, and the horse was Saucy Lassie, ridden by Jockey Arthur Nightingale. Both the horse and the man ran 10 hours daily until last night, when the horse was withdrawn, and Hart won by 8 miles. The total distance ran was: Hart, 345 miles; horse, 337 miles.

VICTORIA, Aug. 24.—Mrs. Elizabeth Dwight, local chiropractor, died early today from the effects of being knocked down last Friday by a street car.

NINE KILLED WHEN CYCLONE HITS CHURCH

Equal Number Are Injured When Edifice Left a Pile of Debris

CROWD TOOK REFUGE FROM COMING STORM

Louisiana Twister Also Does Damage Across Mississippi River

NEW ORLEANS, La., Aug. 24.—Nine persons were killed and nine injured when a tornado demolished the St. Phillips church at St. Patrick, La., about 4' miles from here, at 3:30 o'clock this afternoon.

All the victims were early arrivals at a church festival which was to be held later in the afternoon. When the skies became overcast with the threatening storm, the crowd took refuge in the old church, which was to be abandoned for a new church erected nearby.

The twister left the building a pile of debris, with the victims pinned underneath.

St. Patrick village is in the French Catholic section of the state, near the Mississippi river.

The storm also was felt across the river at Lutcher, where the ball park was razed, and a sawmill damaged.

KING AND QUEEN TO HEAR WELCOME

Plane With Radio Will Circle Over Berengaria to Describe Event

NEW YORK, Aug. 24.—King George and Queen Mary of England may listen-in on the welcome given the Prince of Wales on his arrival here on the Berengaria if they care to tune in, the Radio Corporation of America announced today. The voice they will hear will be that of Maj. Henry Hensley Jr., commandant of Mitchell Field, who will fly his plane over the Berengaria as she enters the harbor.

Major Hensley's plane will be equipped with one of the newest type signal corps radio transmitting sets. On sighting the Berengaria the major will take the air and circle over the steamer as he speaks. A receiver connected with an amplifier panel at Mitchell Field will pick up Major Hensley's words and transmit them over the wire connection between the apparatus and a local station.

This is said to be the first time a royal visitor's arrval has been described to the world in such elaborate fashion.

Sandbar Sinks; Two Girls Drown; Third Is Saved

HERBERT, Sask., Aug. 24.—Wilma Wiebe, aged 15, and Millie Stephenson, aged 20, were victims of a treacherous sandbar, which appeared from under them this afternoon in the Saskatchewan river. The body of the Stephenson girl was found immediately after going down for the third time, but the body of Miss Wiebe had not yet been located tonight.

Viola Dyke, Jack Lee and Harvey Wright almost lost their lives at the scene of the tragedy. The two young men, in attempting to rescue Miss Dyke, who was also on the sandbar when it sank, got into difficulties.

Socialists Cabinet Prepares Hill for Disarming Greenland

COPENHAGEN, Aug. 24.—Abolition of the Danish army, and the substitution of a reserve police force for the present national militia, are provided for in a disarmament bill prepared by the minister of defence, M. Rasmussen, and approved by a cabinet council of the Socialist government.

Coast defence ships and cruisers will also be abolished, and only five vessels, each under 700 tons, retained, together with small craft fisheries inspection ships, with a personnel of less than 200 men, and an annual cost of only £200,000.

The air force, however, is to be retained and probably enlarged.

The bill will be presented to parliament at the opening of its autumnal session.

REGINA, Aug. 24.—Andrew W. Anderson, accountant for the McCallum & Hill company, was arrested yesterday charged with theft. He is alleged to be more than $25,000 short in his accounts.

Winner and Loser in the Byelection

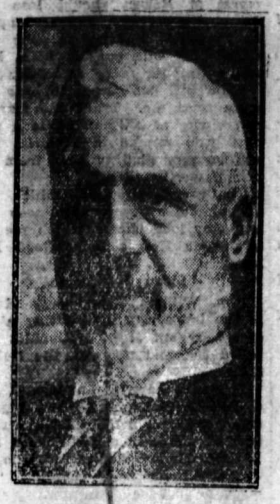

HON. JOHN OLIVER

HARRY HOUSTON

The premier headed the polls in Nelson Saturday by 338, and among those who congratulated him heartily was Mr. Houston, Citizens' party candidate. They are friends now.

DISEASED MINDS PRODUCED CRIME DARROW CLAIMS

Says Youths Were Without Emotion or Life's Driving Force

CHICAGO, Aug. 24.—The youthful slayers of Bobby Franks were admitted by every alienist who examined them to be without emotional reaction, a directing force in the mind of any normal person, with the exception of one physician, "who sells his services for cash and peddles perjury," Clarence S. Darrow, bulwark of the counsel defending Richard Loeb and Nathan F. Leopold Jr., charged yesterday, in pleading mercy for them before Judge John Caverly.

Every one of the mental experts on both sides of this case told the court that emotion furnished the urge and drive of life; that is, with the exception of Dr. William O. Krohn, "who is not an alienist but an orator," he declared.

Pours Vitriol on Alienist

Mr. Darrow closed a straight two-hour address with this parting shot, swerving from his argument that the boys were moved by no motive but were purposeless, senseless and childish in killing Franks. For the final quarter of an hour he poured a stream of critical, personal and sarcastic eloquence upon Dr. Krohn, who has been described as the "ace" of the state corps of alienists.

Mr. Darrow said he would end his argument Monday.

The aged leader of half a thousand legal battles again held a crowded court room tense under the spell of his words. He talked straight through the half-day session, scarcely pausing for breath.

Proceeding with his argument that the crime was "so senseless to be the possible product of only diseased minds," Mr. Darrow pointed out to Judge Caverly that each detail of the killing, the disposition of the body, and the actions afterward, took place under conditions that showed lack of mental balance.

STEAMER ARRIVALS

Marloch, at Quebec, from Belfast.
Doris, at Quebec, from Liverpool.
Empress of Scotland, at Quebec, from Cherbourg.
Athenia, at Quebec, from Glasgow.
Antonia, at Quebec, from Plym-
Adriatic, at New York, from Liverpool.
Montclare, at Liverpool, from Montreal.

HERRIOT WINS CHAMBER FOR LONDON PACT

Deputies Give Confidence Vote by Over Normal Majority

"FRANCE MUST DO WHAT IS RIGHT"

Ruhr Held for Economic Grounds, So Had to Withdraw

PARIS, Aug. 24.—The chamber of deputies has given its approval to the London conference methods for putting the Dawes plan into execution, and has voted confidence in Premier Herriot's government, 336 to 204, some 26 more votes than its normal majority. The debate began Thursday afternoon, and ended at 4:30 this morning. Thirty-five hours of the time was spent in speech-making.

After the Communists had succeeded in disturbing the first day's debate by noisy rowdyism, the discussion maintained a high level, devoid of unseeming incidents, which so frequently mar the chamber's proceedings.

The impassioned tone of M. Herriot in his speech last night was in marked contrast to the matter-of-fact statement he made in the opening.

Premier Herriot defended the Dawes plan and the London agreement in a two-hour reply to his critics. He took as his theme "France must do what is right."

Poincare's Word Was Pledged

M. Herriot, frankly admitting that "we bring you the first fruits of hope, and not complete peace," told the chamber that any of the deputies would have done as he did under the circumstances. Throughout, the premier tried to keep the defence on high moral grounds, and endeavored to show that he could not use the Ruhr as a club at the London conference, because M. Poincare in behalf of France had given his word that it was not a military occupation but merely protection for the economic mission. "So when the mission was withdrawn why should the soldiers stay?"

"France," continued the premier, "whether represented by you or by me, could not say, 'I will keep my promise if I am paid. I did all I could at London, even supporting a thesis in which I did not believe. But you also would have revolted and recognized that it was impossible to bargain in a session which was simply a matter of what was right."

At one point of his speech M. Herriot shouted:

"You are going to judge me. I will have no rancour if you judge me unfavorably."

Foch Says Ruhr Unimportant

He called upon General Desticker, chief of Marshal Foch's staff, to give the military views.

General Desticker said that Foch had been consulted, and had declared formally that the military occupation of the Ruhr should not concern France's security, and the marshal considered the conditions of the Versailles treaty amply sufficient.

The Ruhr dominated the day's debate, just as the premier said it hung like a pall over the London conference. The pros and cons of M. Poincare's policy were argued all over, with scant attention to the real question. But out of it all M. Herriot got a good deal of comfort in maintaining his position that he did the best possible under the circumstances.

Toronto Paddler Reaches St. John From Cape Breton

ST. JOHN, N.B., Aug. 24.—G. H. G. Smythe, Toronto, arrived here last night in a canoe in which he paddled from Sydney, N.S., in 17 days of travel. Smythe is on his way to Rome, which he expects to reach in January, 1925.

His next objective is New York, where he will take steamer to England, then paddle to Italy.

Pony Slips and Girl Falls Under Moving Tramcar

CALGARY, Aug. 24.—Thrown under the wheels of a moving street car when the horse she was riding slipped on the pavement here yesterday afternoon Lillian Doran, popular young Calgary girl and the 19-year-old daughter of J. D. Doran, was almost instantly killed when the front truck of the street car passed over her body.

The girl was riding a small horse on the right-hand side of the car driven by Motorman Samuel Lockie when the horse slipped and skidded under the car, the vehicle striking him before he hit the ground. The girl was thrown under the front wheels, which passed completely over her, horribly mutilating her body.

Daughter of Scotland May Marry King's Son

LALDY MARGARET SCOTT

Daughter of the Duke of Buccleuch. Her name has been coupled with that of Prince Henry, third son of the King, following a week-end house party which the duke gave for a few intimate friends, at which the prince was the guest of honor.

ENGINE GOES OVER THE BANK AT ROSSLAND

Three Nelson Men Jump and Escape Almost Unhurt; Engine a Wreck

ROSSLAND, B.C., Aug. 24.—Getting out of hand on a downgrade, a freight engine, with an empty car attached, jumped the track on a curve above the city yesterday morning at 7 o'clock and, after a 25-foot drop, landed in the orchard belonging to Sam Reed and was completely wrecked.

Miraculously the crew of three men all escaped without serious injury. The engineer, Lundy Woolls, was the last to jump, and wrenched his hip some. Sam Jackson, the brakeman, hurt his foot slightly. G. B. Russell, the fireman, was unhurt.

The tender has been recovered, and the flat car simply stood on end higher up the bank. The engine, when it ran away, was engaged in shunting on the line to the Center Star mine.

All three men were taken to Nelson by automobile to vote in the byelection.

The three men named duly reached Nelson and exercised their franchise. Mr. Jackson returned to work yesterday.

SCIENTISTS PASS OUT OF ALBERTA

After Luncheon, Dinner, Meetings, at Edmonton, Go to Jasper Park

EDMONTON, Aug. 24.—Members of the British Association for the Advancement of Science left here last night for Jasper Park, where they spent today before proceeding to Vancouver.

Following a reception at the parliament buildings when, Premier Greenfield welcomed them to the province, meetings were held at the University of Alberta.

A civic luncheon was tendered at noon, and in the evening, prior to the public meeting, the university entertained them to dinner.

The meetings of the association, which were opened to the public were well attended. In the evening Convocation hall was crowded to capacity, when members of the party delivered addresses mostly dealing with agriculture.

THREE KILLED IN OKLAHOMA FEUD

TULSA, Okla., Aug. 24.—Three men were killed and one was wounded this afternoon on a public highway 21 miles south of here in a battle which was the climax to a family feud starting over an argument between children.

The dead are: Malcolm Young aged 19, a county highway officer; J. Clayton Young, aged 21, a brother, of Tulsa, and Homer McMillan, aged 18, living 6 miles east of Caloosa Catoosa. Charles Young, aged 45, of Tulsa, father of the Young brothers, was shot in the leg.

Auto and Passengers Go Into Red River Off the St. Norbert Ferry

WINNIPEG, Aug. 24.—An automobile with four passengers, driven by J. MacDonald of Winnipeg, went into the Red river off the St. Norbert ferry this afternoon. All were pulled out safely. The driver said his brakes refused to hold.

SMACK! SMACK! PREMIER GIVES HEARTY KISSES

Blushing Lady Workers Are Recipients of a Unique Reward

OLIVER THANKS CITY; LIBERALS JUBILATE

Houston, Defeated Candidate, Boards Auto to Give Best Wishes

	City	Fairview Poll.	Poll. Total
Premier Oliver, Liberal	949	15	1124
Harry Houston, Citizens' Party	627	159	786
Majority for Oliver			338

Smack-k, smack-k, smack-k. Audible for some distance even through the din of the Liberals' jubilation over the election of Premier Oliver, were the hearty kisses that the gallant premier bestowed upon the lady workers in the Liberal cause, who ringed about, as the exit began from the Liberal committee rooms, after table-top oratory that was the opening phase of an hour or two of celebration, in which vast crowds on Baker street were participants or spectators.

With the announcement that Fairview had given the premier a majority of 16 over Harry Houston, Citizens' party nominee, who resides there, the certain election of the premier was indicated, and when the final figures reached the street, the Kootenay Kilties band was already tuning up, and folks were heading for the Liberal committee rooms.

Premier at First Coy

Calm amid the preliminary storm of shouting, the premier could be described seated at the table, on which his eyes were bent, as if in the swelling crowd resolved into deep study, but as the clamor of shouts of "Speech," "Speech," he presently consented to rise and bow. Those around him insisted that he get on the table, and he was gently forced to mount a chair, and then the table that looked none too robust for his comfortable weight.

"Ladies and Gentlemen," began the premier, "words utterly fail to convey my appreciation of the honor you have done me today by returning me as your member by such a large majority. I wish to express as best I can the appreciation I feel of the special work done by both the lady and gentleman workers in the campaign. Next to them, I would thank the members of the Liberal association who worked so ably assisting them.

Thanks Conservatives

"Further, I wish to express my admiration and respect to those Conservatives of the city of Nelson who disassociated themselves from the campaign of slander that was waged against me. It is probably the most gratifying event in my political life of many years, the large number of Conservatives in this city who marked their ballots to rebuke the campaign that has been conducted against me for the last 10 days. Search the history of Canada, from Confederation down, and you cannot find another case of parties that have been at daggers drawn, suddenly so associating together for a purpose that was not the best interests of the province. Nelson has given a salutary lesson to those who pursued those tactics.

"Speaking for myself and my col-

(Continued on page 2)

The Weather

The temperatures below are for the 24 hours ending yesterday afternoon at 5 o'clock.

VICTORIA, Aug. 24.—Nelson and vicinity: No forecast.

	Min.	Max.
NELSON	65	81
Victoria	53	65
Vancouver	56	76
Kamloops	54	80
Barkerville	44	68
Prince Rupert	50	64
Estevan	56	58
Atlin	42	56
Calgary	40	78
Winnipeg	54	78
Portland	56	76
San Francisco	54	..
Seattle	54	70
Penticton	50	90
Vernon	50	84
Grand Forks	50	87
Kaslo	35	80
Edmonton	42	74
Prince Albert	44	74

The Hume

George Benwell, Proprietor

The Premier Hotel of the Interior

AMERICAN PLAN RATES $3.50 to $6.00

Rooms with Running Water and Private Baths.

Headquarters for all Travelling Men, Mining Men, Lumber Men and Tourists.

ROTARIAN HEADQUARTERS

SPECIAL SUNDAY DINNER $1.00

THE MOST COMFORTABLE ROTUNDA IN THE CITY.

HUME—R. A. Ginnes, Silverton; T. L. Peel, Genson, Sask.; S. N. Ross, Parks; J. D. Brookill, Cranbrook; M. H. Lyne, Vancouver; J. B. Corbet, W. Hill, Calgary; E. S. Hill, Ray Hill, Cranbrook; W. Cranfield, Toronto; J. Begard and family, Kimberley; Capt. and Mrs. Crompton and son, Creston; J. Lange, Vancouver; A. Hynes, Bonnington; H. Newcomen, Lardo; T. P. Hansen, Winnipeg; C. H. Haskin, Vancouver; W. H. North, Silverton; J. Slutter, P. Peterson, Haldiss., Mont.; H. McInnis, New Denver; H. Clark, H. Palmer, S. S. McDiarmid, Trail; S. Stevens, Charles J. Miles, Rossland; A. B. Ritchie, Tadanac; F. W. Brown, Trail; O. B. Appleton, Master H. Appleton, Sunshine Bay; P. E. Taylor and wife, Rossland; Stanley Ghorm, wife and daughter, Calgary; Charles E. Marlatt, James Mahoney, Bonnington; M. J. Flanagan, Montreal; Frank Ottamin, James C. Dye, Vancouver; Mrs. T. Lean, Trail.

HOTEL STRATHCONA

Under New Management

We have several extra large rooms, with and without private baths, suitable for families or parties. Special rates to permanent guests.

Bright Daylight Sample Rooms for Commercial Men

EUROPEAN PLAN

Rooms From $1.00 Per Day Up.

Savoy Hotel

Newly Remodelled

Completely furnished with the best of everything

For Your Comfort

J. A. KERR, Proprietor. Corner of Baker and Falls St. 2 Blocks from Depot.

—LET'S STAY at the SAVOY—

Steam Heated—Hot and Cold Running Water—European Plan.

SAVOY—Mr. and Mrs. V. E. Johnson, Slocan City; E. J. Accert, Hall; Esther Barney, Helen Oswald, Hugh Ringquist, Julius Ringquist, Metaline Falls; A. Males, Vancouver; E. C. Browney, Vancouver; A. Olson, C. Carlson, Grand Forks; P. D. McLenan, Castlegar; W. A. Rennie, W. M. Williams, Ione; Mr. and Mrs. Malcolm MacVey, Metaline; J. Thompson, Trail; J. Kerr Salter, Nelson; Mr. and Mrs. Mackie, Sicamous; Mrs. M. P. Bailey, Moscow, Idaho; Mrs. E. M. Miller, RFedding, Cal.; Mrs. Sinton, Fernie; Frank Dbras, Trail.

Queen's Hotel

Steam Heated Throughout. All rooms with hot and cold running water. In center of business district. Our motto is "We aim to please."

A. Lapointe, Prop.

QUEENS—F. L. O'Hearn, San Francisco; A. Bremner, Salmo; F. M. MacKay, Bonnington; William Kirby, Slocan City; D. F. Peters, Appledale; George Trickett, New Denver; T. Delana, Trail; Mrs. J. L. Munro, Hall; Jack Taylor, South Slocan; J. McWhinnie, Erie; Miss K. Godwdard, Salmo; Mr. and Mrs. A. C. Lilmore, Saskatoon; A. Munro, M. M. Zalck, George Zalck Metaline Falls; Charles Edgar, Fernie; C. V. Locke, Kelso.

THE MADDEN HOTEL

T. MADDEN, Prop.

Steam-heated Rooms by the Day Week or Month.

Every Consideration Shown to Guests.

Cor. Baker and Ward Sts., Nelson.

MADDEN—J. J. Johnson, Hugh D. Hoyle, Willow Point; Omer Geroux, Salmo; J. McWhinnie, Erie; M. McLeod and son, Vancouver; J. McLean, E. McNeill, Bonnington; H. Middleton, Willow Point; R. S. McAuley, Trail; James Furnby Trail; Fred Weyergang, Erie; Bob Sainsbury, Reno Mine; H. Rowley, Salmo; Sam Johnson, Bull River, Denny McLeod, Lary McDonald, Boninngton; T. P. Moran, Rossland.

THE LAKEVIEW HOTEL

Mrs. Mallette & Son, Proprietors.

Nice, warm, comfortable rooms at reasonable rates. Open day and night.

Corner Hall and Vernon Streets.

LAKEVIEW—Ed Sully, city.

OCCIDENTAL HOTEL

A. C. TOWNER, Proprietor.

The home of plenty. Fifty rooms of solid comfort. We serve the best meals in Nelson. It's the cook.

NEW GRAND HOTEL

616 Vernon St., East.

Only brick hotel in city. Steam heated, hot and cold water. European and American plans.

NEW GRAND—B. A. Dycart, Birchbank; R. Maddison, Trail; William McLaughlin, Lloydminster, Sask.; B. L. Halland, Balfour; S. Heath, Vancouver; D. A. MacDonald, Balfour; H. Wassick, Birchbank; E. Newell, Trail; W. L. Steven, Vancouver; L. S. Barnes and family, Mrs. J. A. Wright and baby, Rossland; P. Falo, city; A. E. Kelso, E. O. Oliver, Trail; J. Hallett, Greenwood; M. Coslan, San Francisco; J. S. Irving, Trail; G. H. Brown, Windthorst; J. J. Dallas, Moose Jaw; R. Franks, Cranbrook.

STIRLING HOTEL

715 Vernon Street East.

Steam heated. Hot and cold water.

We are here to serve you.

P. H. BUSH, Prop.

SHERBROOKE HOTEL

Near C.P.R. Station.

Rooms at Reasonable Rates.

H. DUNK, Proprietor.

Summer Resorts

WHERE THE FISHING IS GOOD

OUTLET HOTEL

PROCTER, B.C.

Fishing, Boating, Bathing, Golf Tennis Courts.

Fishing Tackle Supplied. Grocery Store in Connection.

W. A. WARD, Proprietor.

Day, $3; Week, $17 to $19. Special Monthly Rates.

KOKANEE

KOOTENAY'S FLOATING HOTEL and SUMMER CAMP

Deanshaven, B.C.

Dining Room Open to Non-Residents.

Rates $2.50 a day up. Write for particulars.

SMACK! SMACK! PREMIER GIVES HEARTY KISSES

(Continued from Page One)

leagues, we look back with gratification on our clean conduct in the campaign, in which we did not utter a word of abuse or vilification.

Desire for Clean Politics

"This election, I hope, is the turn *of the political tide in the life of* the province, and I congratulate the electors of Nelson on being the first to rebuke a campaign of slander and villification. In saying this, I am not saying that the party *I am associated with* has been entirely free from this fault. But if one thing gives me gratification, it is the appreciation Nelson has shown for those conducting a clean campaign, such appreciation as has *not generally been shown in the* past. Speaking for myself and my colleagues, our desire is to clean politics from much that has been offensive in the past.

"I said not 24 hours ago, that if you elected me, I would give you the best service I was capable of giving. That I will do.

"I will not refer to the statements made in the campaign by our opponents. Let the dead past bury its dead. Let us now remove party bias from our actions, and work together for the good of the province."

Represents All

"Now, *I thank you Liberals who* supported me in the contest, and also you Conservatives, whether you supported me or not. I am the representative of the Conservatives as much as of the Liberals—I am the representative of all the people of the riding. As often as opportunity affords, I will consult with you through your representatives, for I cannot consult with you all.

"In Mr. Campbell you had a good representative, whose conduct in resigning his seat to place it at my disposal, you have approved today. It would be a matter of regret if Nelson should lose Mr. Campbell's services, and as long as he lives here and enjoys your confidence, I will consult with him, and with your other representation.

"Now you don't want to hear any more from me. I am not married to the city of Nelson, but to a very nice little woman in Victoria, who will be very glad to hear from me of my election here."

The premier's speech, which was punctuated with applause, was followed by loud cheers, which merged into "For He's a Jolly Good Fellow."

Sloan Is Hoarse

Hon. William Sloan being visible in the inner square, towering above everybody but J. A. McDonald, was called for, and mounted the rickety table.

"I was a happy man when I was elected in Nanaimo by the biggest *majority I ever got," yelled the min*ister of mines in a shrill voice that at times hit a squeaky crescendo, he was so hoarse from cheering, "but I am a prouder man now. Nelson is on the map. It is the capital of British Columbia. You have bot the key of the government here. If you don't get what you want, it will be your own fault.

"Nelson has played the game, in a byelection that will go down as probably the most impostant in the history of the west."

Manson Tickled

Following the minister of mines, the boyish looking attorney-general, Hon. A. M. Manson, who was announcer, had informed the audience that "the majority is 338," was *called for. Two dignified sentences* were his contribution.

"I am tickled to death," he announced to the stamping crowd. "Nelson has done itself proud."

Kenneth Campbell was next shoved up on the table, receiving an ovation.

"I cannot but appreciate that splendid applause," he said. "Three short years ago you elected me to your city council at the top of the poll. Then you elected me to the legislature at a byelection, with a vote of two to one. Then at the recent general election you gave me a handsome majority. Of this record I am very proud, for I never aspired to be in the public eye, or in the public life of the community.

Campbell Tells of Smack

"Now I will tell you a secret. Every time I was elected, my wife always gave me a smack, but she never on any of these occasions gave me a big smack as the one she gave me just now." (Laughter.)

Mr. Campbell said he was prouder of the fact that the premier had been honored here, than he ever was when the choice fell on himself.

As member, he had always been glad to help anyone in any way within his power, and he hoped that those who had come to him in the past for aid and advice would continue this course in the future.

He thanked the people of Nelson for indorsing his action in asking Hon. John Oliver to come to Nelson and be its member. Throughout the British Empire, when premiers or ministers were defeated, and sought other seats, it was usual for them to receive acclamations, and never was it so necessary across the water in the public interest to so return a defeated *premier*, as it was in this case to elect John Oliver.

Choquette on His Trail

Mayor L. H. Choquette, after vigorous interruptions from a man who had not perceived that Mr. Campbell had spoken, and wanted to *hear him*, declared himself "quite pleased tonight. "It would probably have been better to have elected the premier by acclamation," he said, "and yet the contested election was valuable as showing that he was not the choice of a few, but of a large majority."

"When the premier comes to Nelson," he said, "I will be one of those who will be on his trail, and will get what we need."

As J. A. McDonald, president of the Liberal association, risked his neck by stepping on the table, "How far up he goes?" someone jollied, and there was a loud laugh.

Mr. McDonald said he thanked those present from the bottom of his heart "for what they had done for John Oliver." He himself felt some responsibility for the election, for he was the man who went around and visited the Conservatives. "They promised they would not bring a candidate. They went back on their word, and tonight they regret it," he concluded.

The impromptu program being over, those nearest the door began to file out toward the fresh air from the super-heated room, against the *pressure of those waiting to get in*, and the premier began to shake hands with those nearest him.

Ladies Are Game

It was then that the smacks began to be heard. The ladies were all game, and none of them were noticed taking desperate measures to be absent when the gallant premier passed along.

When finally the premier and his party got outside, it was to find possibly a thousand people massed on the sidewalk and along the street, with scores of cars lined up all along.

Standing in an auto, the premier addressed the street crowd, repeating some of what he had said in the committee rooms, and then *launching into the subject of cooper*ation for the good of the province.

Speaks to Street Crowd

"British Columbia needs the best efforts of all its citizens," he declared. "The future is promising if we will cooperate instead of perpetuating the differences of the past. I hope that in the future our political leaders, whether they be Liberal or Conservative, will take a more liberal view and instead of fighting each other, will apply the energies formerly used in party strife, together to the removal of the obstacle in the path of the province's progress.

"I hope grace may be given to me and to you that we may abandon those tactics of the past, and so *conduct ourselves* that we will be above the position where a certain amount of suspicion may be entertained respecting our actions. Citizens of Nelson, you can do much to aid your representatives, by giving them sympathetic support, instead of viewing their actions with suspicion. There is great room for improvement in all of us.

"I am proud of the confidence you have reposed in me, and by God's help, you will never regret that confidence."

After the premier's sentiments had been vociferously cheered, with accompaniment of motor horns and every species of noise, the organization of a parade was taken up.

In due course, the premier's car, containing also Messrs. Manson, Sloan and Campbell, led off down Baker street, behind the Kilties, some 50 to 60 cars falling in behind, with hundreds of enthusiasts on foot, and the spectators lining the sidewalks.

Houston Board's Premier's Car

Harry Houston, the defeated candidate, who went to his home in Fairview for supper, and received the returns there, hurrying up town met the parade at Josephine street. He immediately climbed aboard the running board of the premier's car, and warmly congratulated the victor, stated he was fairly defeated, and expressed him his good wishes.

For a block or so Mr. Houston was carried along through the cheering crowds, and after a final handshake, dropped off before the parade turned down Hall street.

The parade turned at Vernon street again, came west to Ward, turned up Baker, and then returned to the starting point, where it dis-

For the next 45 minutes or so the banded.

premier held reception at the Liberal rooms, while the Kilties played outside.

By 9 o'clock the premier and party had left the Liberal rooms, *and while the streets were still* pretty crowded, the city more or less approximated its usual Saturday night appearance.

AUGUST PRICES

IF You Can Find STEADY Day-by-Day Values IN Men's and Boys' Wear THAT Can Beat Our Offering, YOUR Course Is Clear.

Madden Block Boys Clothing CHARLES MORRIS COMPANY MEN SUITED Ward Street

Nelson's Best Cafes

THE GRILL

Is Closed for a Short Vacation

ROYAL CAFE

Classic Restaurant

Refinement and Delicacy Prevails

OPEN DAY AND NIGHT

Luncheon, 11:30 to 2 .....35c

Special Dinners, 5:30 to 8 .....35c

We Specialize in Chop Suey and Noodles.

THE STANDARD CAFE

320 Baker Street, Nelson, B.C.

OPEN DAY AND NIGHT

11:30 to 2:30, Special Lunch..35c

5:30 to 8:00 p.m., Supper 35c

Phone 154

THE L. D. CAFE

Finest-equipped restaurant in the city. OPEN DAY AND NIGHT. SPECIAL—Ice cream, soda water and hot drinks. Nice, clean, furnished rooms; hot and cold water.

We cater to private parties.

ELECTRIC CAFE

507 Baker St., Nelson, B.C.

Open Day and Night.

Excellent Meals, Quick Service. Everything cooked by electricity. Luncheon, 11:30 a.m. to 2 p.m., 35c Supper, 5:00 p.m. to 8 p.m., 35c Special Sunday Turkey Dinner, 50c plate. Phone 450

PARIS CAFE

Will Open for Business on Monday, August 4.

Next to Tremont Hotel.

Meals 35c. Breakfast 6 to 12 a.m.

THE Maple Leaf Confectionery

608 BAKER ST.

Open Day and Night.

Waffle Shop in Connection.

ANDERSON & ERICKSON, Props.

Fall Coats

Cool Evenings are Suggesting Warmer Clothes

Beautiful new models are being admired daily, and already quite a few are selecting models which particularly appeal to them. No two alike. Quality, style and prices are all attractive.

We have on display SUITS for Fall which cannot fail to be admired. They are very closely priced.

New Fall FELTS and VELOURS, Leather and Silk Hats are on display. They are very smart.

Nelson Dry Goods Co.

LADIES' WEAR SPECIALISTS

PRINCE ATTENDS DIVINE SERVICE ON BOARD SHIP

Does Athletic Exercises, Receives Reporters; Passing Ship Signal

LONDON, Aug. 24.—A radio dispatch from the steamer Berengaria at 2:30 o'clock today said the Prince of Wales was being favored with excellent weather on the start of his holiday trip to the United States and *Canada*.

The prince was astir early today, and seemed to be in splendid health and spirits. He attended divine service in the lounge of the ship, where a huge congregation had gathered. Later he took a promenade along the deck of the ship, and also visited the gymnasium and went through a series of exercises.

The prince received the newspaperment this evening, and expressed his appreciation of the papers' recognition of the holiday character of his tour. He hoped this would continue on the other side of the Atlantic.

Dines With Lady Diana

He dined tonight in the main saloon, inviting Lady Diana Duff-Cooper, formerly Lady Diana Manners, and her husband, Major Duff-Cooper, to his table.

The steamer Mauretania, when passing the Berengaria last night, signalled, "'Best wishes from all on board for a pleasant voyage for the Prince of Wales."

The prince replied in a cordial message.

RUSSIAN PRINCESS STEALS IN PARIS

Aged Woman Sentenced in Default for She's Now in Switzerland

PARIS, Aug. 24.—Princess Eugenie Galitzine, aged 60, wife of Prince Nicholas Galitzne, of Russia, has been sentenced by default to two months' imprisonment and a fine of 200 francs for stealing from a departmental store, where she was caught in the act, according to evidence given in the correctional court.

When arrested the princess admitted she had taken silk from various stores, intending to make them into *articles for sale. She pleaded that* she was destitute.

Because of her health she was not held pending trial, but she failed to arrive when the case was called in the trial court, and it is learned that she is now in Switzerland.

OSHAWA DAILY GOES BACK TO TRI-WEEKLY

OSHAWA, Ont., Aug. 24.—The Oshawa Telegram, local newspaper, published by the Alger Press, yesterday announced that Monday the newspaper would revert to three issues a week instead of daily. The reason is said to be due to the high cost of publishing. The Ontario Reformer of Oshawa also publishes three days a week.

Unveil Celtic Cross to Michael Collins

DUBLIN, Aug. 24.—In the presence of President Cosgrave, many senators and a large body of troops Gen. C. Duffyy, commander-in-chief of the Free State forces, Friday unveiled a Celtic cross which has been erected at the foot of the hill where Michael Collins was shot and instantly killed in 1922.

Harvesters Pour Through Winnipeg; Embrace British

WINNIPEG, Aug. 24.—More than 10,000 harvesters from eastern Canada passed through Winnipeg during the week-end en route to the wheat fields of the western provinces. The majority proceeded without delay to points in Alberta and Saskatchewan, but about 1400 will be allotted to Manitoba farmers.

Among the arrivals were many British harvesters brought out to assist with last year's crop, and since settled in the east.

TOSS STOWAWAYS OUT OF ZEPPELIN

Will Have Parachutes Attached to Them, German Officials Announce

FREDERICHSHAFEN, Germany, Aug. 24.—Any stowaways found on board the dirigible ZR-3 after the aircraft starts for her hangar in Lakehurst, N.J., there to be turned over to the United States navy, will have a parachute attached to them and be gently tossed overboard.

This announcement was made today by officers of the Zeppelin plant where the airship is being built.

The inflation of the gas bags of the ship began a week ago and has been completed, the ZR-3 being held in ballast in her hangar preparatory to the initial technical flight, which it is purposed to start on Wednesday.

ITALY ANXIOUS OVER LOCATELLI

Experts Believe His Good Equipment May Bring Him Safely Through

ROME, Aug. 24.—The entire nation is expressing the keenest anxiety over the fate of Lieutenant Locatelli, who *has been missing since he started* with the United States fliers, Lieutenant Smith and Lieutenant Nelson, on a flight from Iceland to Greenland, last week.

Experts are of the opinion that the durability of Locatelli's machine and the quality of provisions and the tools he carried with him warrant the hope that he will yet be found.

Short Cashier Has Mind Blank; Lost in Bush

BLUE EARTH, Minn., Aug. 24.—F. A. Ludwig, cashier of the First National bank at Minnesota Lake and alleged to be $40,000 in his accounts, *is held in jail here tonight with* his mind apparently a blank. Ludwig was weak from three weeks' wanderings in the woods following his disappearance, and told police he had lived principally on apples. He is held on a charge of grand larceny.

Don't Suffer With Itching Rashes Use Cuticura

Sample Soap, Ointment, Talcum free. Address Canadian Depot: "Outlearn, P. O. Box 2616, Montreal."

THE GUMPS—HOMEWARD BOUND

SLANDER

By HAZEL DEYO BATCHELOR

Copyright, 1924, by Public Ledger Company.

Miriam Folwell, a young business woman, has an episode in her life which, although innocent, has caused scandal. She has almost forgotten it when, a year, later, she becomes engaged to Anthony Breen, and then out of the past comes a woman who knows all about the escapade and proceeds to make trouble. Anthony believes the worst, condemns her and then offers to marry her anyway. Miriam, with her dream over, refuses, and, although Anthony tries to get in touch with her, she avoids seeing him.

CHAPTER XLII.

Bitterness

DURING this period in her life it seemed to Miriam that she was experiencing a horrible kind of nightmare. She went through her days mechanically. She felt dazed, and always there lurked in the background a misery so stark that she dared not face it.

Mr. Carson had been highly considerate. He had asked no questions nor had he made any comment when she told him that she would continue with the firm. But shrewd man of the world that he was, he knew without asking that something had happened to Miriam; something serious enough to subdue her radiance and sap her enthusiasm, and mentally he called Anthony Breen a fool.

"A cold-blooded aristocrat," ran his thoughts, "and he's hurt that girl horribly." It was then that he thought of sending Miriam abroad, as had been originally planned. The trip would do her good, and she would return with a firm grip on herself, and the suffering she was enduring now dulled by time.

Miriam responded eagerly to his suggestion. Yes, she could get ready to leave at once. She would like to go as soon as possible. And so the plans were rushed through, and she spent her days in such a whirl that her unhappiness was less acute than it would have been if she had had more time to brood. She was determined not to see Anthony. She appreciated the danger of his charm, and, although she realized now that she would never find happiness with him, she was afraid of what might happen if he should take her in his arms.

There were times when the thought of never seeing him again was like a knife thrust in her heart. Every time the telephone rang she trembled, and on that last night when he had come to the apartment she had broken down under the strain of not admitting him.

When the bell had pealed through the apartment she had sat tense and rigid in the living-room. Her fingers dug into the upholstery with the effort to keep still, and at last, when she could bear it no longer, she had gone into the hall to be nearer to him. It was then that she faced her fiercest temptation. Only the door separated them, and she had only to throw it open to see his face, to feel his arms about her and his lips on hers.

Why not see him, just this once! Surely it would do no harm to say goodby to him? But the very fierceness of her desire to see him was a warning to her, and she knew that she must resist the temptation. After tonight it would be easier. This was the final test. And so she had slipped to the floor and had crouched there weeping bitterly until his footsteps had retreated down the stairs. Then, with all her senses numbed with pain, she had struggled to her feet and, returning to the living room, had forced herself to go on packing.

Tomorrow she would be on the ocean. Tomorrow she would be away from all this, and some time, some time in the far distant future she would cease to suffer as she was suffering now. She tried to tell herself all this as she continued to fold her things and lay them in the trunk, but the outlook was intensely dreary. With the passing of Anthony had gone more than Miriam cared to consider. It seemed to the girl that she had lost faith in mankind; that she would never again trust anyone, for her illusions were dead. As for love, why, the very idea of such a thing was absurd. Love between a man and a woman was as fictitious as the proverbial fairy-tale and the idea of "living happily forever after."

(Tomorrow—Departure.)

ONTARIO'S HYDRO MAGNATE HOME

SIR ADAM BECK

And his daughter, Miss Marion Beck, are shown on their recent arrival in London, Ont., from the old country, where Sir Adam's advice was sought by leading hydro power development experts in the old land. Sir Adam is a minister without portfolio in the Ontario cabinet, and is one of the provincial representatives on the hydro-electric commission, of which he is the head.

CANADIAN PACIFIC RAILWAY

Musicians' Excursion

NELSON - PROCTER

Wednesday Aug. 27

S.S. NASOOKIN Leaves 1:30 p.m.

MUSIC—DANCING

Number of Passengers Limited.
Tickets on Sale at City Ticket Office.

J. S. CARTER, D.P.A., Canadian Pacific Railway

OLD-TIME REVIVAL

CHURCH OF GOD MISSION, 218 BAKER ST.

EVANGELIST H. EGGLETON

Sunday Services 11 a.m. and 7:30 p.m. Meeting Every Night Except Saturday, 8 p.m.

LIVELY SINGING. SEATS FREE.

All Are Cordially Invited.

CHAMPION BAIT CASTER SHOWS HOW TO DO IT

These pictures illustrate points in the art of bait casting. Top left: To make a perfect cast, the line must be wound level on the reel. Reeling in, the thumb and forefinger of the left hand guide the incoming line evenly on the spool. Top right: The most important trick in bait casting—the thumbing of the spool. At the instant the bait strikes the water, the thumb presses hard and stops the line. Bottom: The position at commencement of the cast, posed by Ozark Ripley. As the picture shows, the throw is made with the wrist, not with the arm, thus letting the spring of the rod do the work.

LARGE VOTE IS CAST IN NELSON

Total Nineteen Hundred; Houston Carries Two Polls; Quick Count

Altogether, 1910 valid votes, beside spoiled ballots, were cast in the Nelson byelection, Saturday, out of a voters' list of something over 2600. The actual list has 2640 names, but several were found to be duplicates at the last election.

This is only 181 less than was cast at the general election with advantage of 160 absentee ballots and three candidates to draw out the vote. The complete general election vote was: Kenneth Campbell (Lib.), 902; C. F. McHardy (Cons.), 711, and George Turner (F.L.-Prov.), 478.

Returning Officer S. Fawcett made a record for quick reporting of the vote and for getting every formality required on election night performed early, and before 9 o'clock the 13 ballot boxes had been checked and sealed and deposited in the vault at the court house for safe keeping until declaration day.

Premier Oliver's vote was 1124, against 786 for Harry Houston, Independent, the nominee of the Citizens' party, the premier carrying 11 polls and Mr. Houston 2—one each in Farview and the city polling place. The premier carried the city poll by 322 votes and the Fairview poll by 16, making his total majority 338.

Vote by Polls

By individual polls the vote was as follows:

Poll—	Houston	Oliver
1. A.	31	25
2. B.	58	99
3. C.-D.	58	123
4. E.-G.	71	89
5. H.-J.	94	95
6. K.-L.	46	78
7. M.-Mac.	44	109
8. Mc.-P.	66	114
9. Q.-R.	21	58
10. S.-T.	87	96
11. U.-Z.	51	63
Totals	627	949
1. A.-J.	78	77
2. K.-Z.	81	98
Grand Totals	786	1124

For purposes of comparison, the figures of this byelection and of the general election are given below:

June 20—	City	Fair.	Abs.	T.
K. Campbell (Lib.)	659	167	76	902
C. F. McHardy (Con.)	570	94	47	711
George Turner (F.L.-Prov.)	360	81	37	478
August 20—	**City**	**Fair.**		**T.**
Hon. J. Oliver (Lib.)	949	175		1124
Harry Houston (Cit.)	627	159		786

OLIVER LEAVES FOR HOME IN VICTORIA

Large Crowd Cheers as the Train Moves Out; Sloan Still in Nelson

Premier John Oliver, Nelson's representative in the provincial house, left on last night's train for the coast, and was seen off by over 100 people, who gave the successful candidate in Saturday's by-election three cheers as the train pulled out. Cries of "Till we meet again," were heard.

C. E. Pooley, Conservative house leader, also left for Victoria last night. Hon. William Sloan, minister of mines, is the only manner of the cabinet still here, being at Procter last night, as Hon. A. M. Manson, attorney-general, left Saturday night.

LARGE CROWD ENJOYS BAND

Lakeside Park Is Stage for Splendid Sunday Afternoon Program

A large crowd enjoyed a splendid band concert at Lakeside park yesterday afternoon, given by the City band.

The program was as follows:

March, "Honor and Arms"; Review, "The Wayside Chapple"; selection, "From the Magic Melody"; Fantasia on "Sacred Songs"; Magnificent, "Southern Melodies," medley of plantation days.; waltzes, "The Prince of Pilsen"; More's Melodies," medley of Overture; march, "Cantonians"; "God Save the King."

Former Nelson Lady Recently Died in Idaho

Mrs. Martha Holbreek, for about 26 years a resident of Nelson, died on June 20, at Kellogg, Idaho.

She was the mother of Mrs. R. B. Hay of Trail, formerly of Nelson. son. Three other daughters are Mrs. Martin Ivens of Kellogg, also a former Nelsonite, Mrs. J. Thomson of Indian Head, Sask., and Mrs. A. A. McArthur.

Mrs. Holbrook was 76 years of age, and practised as a nurse in Nelson. She had been ill for some time.

SIX-FOOTERS WILL GUARD THE PRINCE

White Plains Quartet of Young Giants Will Meet Him at Dock

WHITE PLAINS, N.Y., Aug. 24.—Eight hundred and fifty-two pounds of young manhood is to form a bulwark between the Prince of Wales and uninvited persons who endeavor to force their attentions upon him. These 852 pounds are divided among four state troopers whose height totals 24 feet 3 inches.

The young giants are Sergt. Douglas Bock, who is 6 feet 2 inches tall and weighs 216 pounds; Corpl. Andrew Grimes, 6 feet 1 inch and weighing 230 pounds; Tpr. J. H. Taylor, 6 feet and 205 pounds, and Tpr. Leo Brett, 6 feet tall and 201 pounds.

These four men, residents of White Plains, will meet the Prince at the dock when the Berengaria docks about August 29. They will not leave the prince as long as he is in New York, according to Capt. L. F. Toby of Troop K, who announced the appointments today.

SPANISH NEED REINFORCEMENTS

Rocky Ground Makes Decisive Battle Impossible at Present

MADRID, Aug. 24.—The warfare in Morocco between the tribesmen and the Spanish forces continues, according to official advices made public today. Although conditions are described as better, it is declared that reinforcements for the Spanish troops are necessary for the purpose of strengthening garrisons and replacing units which have suffered casualties in action with the Moors.

The rocky terrain is described as making a decisive battle virtually impossible. It gives the enemy an opportunity constantly to harass convoys, isolate advanced positions and maintain their mountain guerilla warfare.

Beer Barrels Float Down River When a Gas Boat Explodes

DETROIT, Aug. 24.—Ernest Souillier, aged 40, was killed; four others injured, and a quantity of beer and whisky hurled into the river, when the gasoline tank of the cabin cruiser Owl exploded at Riverside, Ont., yesterday. The cause of the explosion has not been determined. Barrels of beer floating down the river were rescued by spectators, who rowed out in small boats.

TORONTO, Aug. 24.—After having 10 inches of shin bone transplanted into his spine last winter, following a serious spinal illness, Norman Bell, professional golf player, is again in apparent good health, and giving golf lessons.

LEAGUE COUNCIL MAY DECLARE DANGER STATE

It May Instruct Threatening Countries to Withdraw Armies From Zones

GENEVA, Aug. 24.—In view of the general repudiation of the draft pact for mutual assistance, the disarmament section of the League of Nations has decided upon an outline of a new tentative project which provides that any member of the league may call the attention of the council to the existence of danger of war in some designated region, whereupon the council will meet for an immediate investigation.

If the council finds that danger actually exists, it will invite the affected countries to withdraw their armies 50 or 100 miles from the frontier, to order the stoppage of all aviation, to cease all war preparations, and mutually agree to submit the question in dispute to the world court of justice or some arbitration tribunal.

A national refusing to submit such dispute will be regarded as an aggressor nation, and the other world powers signing the pact would prepare to mobilize against the offender.

Disarmament and security will be the two great subjects of debate in the forthcoming assembly.

JURY SAYS BOAK'S DRIVING DID IT

VICTORIA, Aug. 24.—The coroner's jury charged with the investigation of the circumstances connected with the deaths of A. D. McLaughland and D. T. Ballantyne last Wednesday night on the East Saanich road reached the conclusion yesterday that the men came to their death by the reckless driving of Dr. E. W. Boak.

Two Natives Injured in a Native Riot in Indian Village

CALCUTTA, India, Aug. 24.—Ten natives, including a magistrate and two policemen, were reported to have been injured in religious rioting at the village of Janmashtami Friday night. It was necessary for the police to fire on the rioters.

MOTOR TRUCK OVERTURNS; A BOY DIES INSTANTLY

WINNIPEG, Aug. 24.—George, 11-year-old son of Mr. and Mrs. George Ames, of Hartney, Man., died instantly of injuries sustained when a motor truck on which he was riding overturned today. Five others escaped injury.

EDINBURGH, Scotland, Aug. 24.—Two earth shocks, coming at short intervals, Friday night, rocked the villages of Speanbridge, Roybridge and Gairloch, in the Lachaber district of Inverness.

The shocks were accompanied by a reverberation which alarmed inhabitants, but no casualties or damage to property was reported.

To Advertisers

If you wish to obtain the maximum results from your Classified advertisement, be sure to insert your name and address. A telephone number only is not sufficient for out-of-town readers. They, in most cases, cannot communicate with you by telephone. If you do not wish to have your name and address published use one of our boxes for replies.

VETERAN DIES BY GASSING AT YPRES

Thomas Frost, Three Years a German Prisoner, Dies in Hospital

Thomas Frost, a resident of Nelson for the past four years, and a war veteran, died at 1 o'clock this morning, in the Kootenay Lake General hospital, after an illness of several years, aged 49 years. Te was a native of Ireland, and went overseas with the Seventh battalion in 1914. He was a prisoner of war in Germany for three years. He was gassed at the Second Battle of Ypres in April, 1915, and never recovered from the effects of the poisoning. He was also in the South African war, winning the King's and Queen's medal.

He leaves a wife, in Nelson, and two brothers and sisters in the old country.

MAN WOUNDED IN ROSSLAND; TWO ARE IN JAIL

Trail Scandinavians Have Scrap in Chinatown; Weapon Missing

ROSSLAND, B.C., Aug. 24.—Last night about 10 o'clock, two Scandinavians, Gustaf Gulbrandsen and Arvid Guan, both of Trail, were arrested by Special Constable George Novak, and are at present in the city lockup. These men were discovertd fighting on the street in Chinatown. Both men were under the influence of liquor. Gulbrandsen was in need of medical attendance, and was taken by auto to Dr. Palmer's office, where his wound was dressed before he was lodged in jail.

No weapon was found on either man, and no charge has yet been laid. As neither of the men can speak English, no explanation of the fight has been given.

The injuries to Gulbrandsen were thought of a serious nature. They consist of scratches and flesh wounds. It is expected that both men will appear in police court this morning.

MOOSE JAW, Sask., Aug. 24.—Silas Bullied, aged 66, whose family reside at Peterboro, committed suicide at the home of a niece yesterday by shooting himself in the mouth with a shot gun. Bullied had been suffering from a form of sleeping sickness.

OLD CROW BOURBON WHISKEY

In its Field Superlatively the Best

Noted for its great age and mellow maturity. "Awakens old memories."

No. 30 26 oz. bottle 32 oz. bottle

This advertisement is not published or displayed by the LIQUOR CONTROL BOARD or the Government of B.C.

CANADIAN PACIFIC RAILWAY

SPECIAL FARES

New Westminster and Return

Account Provincial Exhibition, September 8-13

FARE AND ONE-THIRD RETURN

From All Stations in British Columbia.

ON SALE SEPTEMBER 6-12

RETURN LIMIT, SEPTEMBER 15

Fares apply via Midway and Hope. Through Service, via Kettle Valley Railway.

TICKETS and Berth Reservations from any Agent or Purser Kootenay Steamers.

J. S. CARTER, D.P.A., Nelson

Sell That Old Furniture

It is lying around and not being used. But someone else needs it and would pay you good money for it.

Advertise it in The Daily News Classified Columns and find a buyer.

To Insert a Classified Advertisement, Phone 144 (Two Lines), Call or Write

The Daily News Classified Dept.

THE DAILY NEWS

Published every morning except Sunday by The News Publishing company, limited, Nelson, B.C.

Business letters should be addressed and checks and money orders made payable to The News Publishing company, limited, and in no case to individual members of the staff.

Advertising rate cards and A.B.C. statements of circulation mailed on request, or may be seen at the office of any advertising agency recognized by the Canadian Press association.

SUBSCRIPTION RATES

By mail (country) per month	$ .60
Per year	6.00
By mail (city) per year	13.00
Outside Canada, per month	.75
Per year	7.50
Delivered, per week	.25
Per year	13.00

Payable in Advance

Member Audit Bureau of Circulation

MONDAY, AUGUST 25, 1924

Hon. John Oliver Is Member for Nelson

Premier John Oliver is member for Nelson.

He was elected as a result of the feeling on the part of the majority of citizens that it would be good business for Nelson to have cabinet representation, especially when the proposed representative was premier of the province.

That was one big factor.

Another big factor was adroit political management by Hon. William Sloan, who has been the man behind the gun insofar as the conduct of the campaign in its main features by the Liberal party is concerned.

It is an open secret that it was on Mr. Sloan's advice that the premier sought election in Nelson, advice which Mr. Oliver rather welcomed as he desired to represent the largest city in the interior.

Mr. Sloan's judgment has been justified by events, skilfully assisted by well-directed election tactics.

Those who opposed Mr. Oliver, including this newspaper, felt that it was not in the best interests of British Columbia or of Nelson that he should be returned. It was felt that everything possible should be done to show public disapproval of the Oliver administration both before the last election and since, notably in the case of the absentee vote scandals.

But the election is now over, and Mr. Oliver will find that all the people of Nelson, irrespective of party, will support him in any measures he may advocate for the good of the province and this constituency.

Mothers in Tragedy

Out in the revolting details of the Leopold and Loeb crime, out of the slews of confusing psychological verbiage and hair-splitting testimony of alienists and counsel anent "infantile emotions" and "mental sickness" and "enlarged inquinal glands" and "demographia" and all the rest of it comes one poignant, heart-searing incident—the grief-stricken, humble sympathy of the mother of the Loeb boy who, in her crushed shame and abasement, compelled herself to call upon the mother of the murdered Bobby Franks.

Twice she rose in her mortified courage to make that call, only to be denied. A third time she was received. In faltering wretchedness, with bursting heart, she tried to express the terrible sympathy that was hers for the mother of her own boy's dead victim. She had not gone to plead, to make excuses, to belittle the dastardly crime of her own son. In bitter and sympathetic humility she had gone to make what paltry verbal amends were possible, to express, as one mother to another, her ruthful compassion for the terrible tragedy her own boy had wrought.

Had Bobby Franks's mother risen up in her soul-searing wrath, had she shrieked her misery and heaped insult and contumely upon the mother of her boy's murderer, Richard Loeb's mother could have borne the infuriated lashes in her abased misery, her shamed and tortured sympathy. But here was tragedy heaped upon tragedy, for Bobby Franks's mother has lost her mind. And coals of fire were heaped upon the wretched woman's head as Mrs. Franks gazed at her in vague and terrible incomprehension and only said, "I am sure Bobby will be coming back pretty soon. I wonder why he doesn't come home?"

WINNIPEG, Aug. 23.—The wheat market breaks three cents on heavy United States selling.

Efficient Housekeeping

BY Laura A. Kirkman

DISHES IN THIS WEEK'S MENU

TOMORROW'S MENU

Breakfast
Berries
Cereal
Coffee Boiled Eggs
Toast

Luncheon
Boiled Rice and Cheese
Whole Wheat Bread
Tea Celery Jam

Dinner
Cream of Onion Soup
Corned Beef
Potatoes Cabbage
Spiced Beet Salad
Coffee Tapioca Pudding

Clams Club Style—Make a batter by stirring two-thirds of a cup of sweet milk into one cup of ordinary bread flour; season with a pinch of salt, then add two well-beaten eggs. Dip clams into this batter and fry them in deep fat which is hot enough to brown a cube of bread in a few seconds. Drain on brown paper and serve at once.

Devilled Tomatoes on Toast—Wipe, peel and cut three large tomatoes in small pieces; sprinkle these pieces with a little salt and pepper, dredge with two tablespoons of flour, then fry in four tablespoons of butter till slightly cooked on both sides. Place on buttered toast and pour over the tomato pieces the following dressing: Put into a saucepan one tablespoon of butter, add one-third teaspoon of dry mustard, a pinch of pepper, mashed yolk of one hard-boiled egg, two teaspoons sugar. Let the mixture cook a moment, then add one well-beaten uncooked egg, and when thickened pour over the tomatoes on the toast. Serve hot.

Macaroni Salad—Boil one and one-fourth cups of macaroni (broken small) in salt water till tender, then drain and cool it. Mix with it one cup of diced raw celery and 15 stuffed olives cut small. Chill the mixture and serve on crisp lettuce topped with the following:

Boiled Dressing — Mix together one-fourth tablespoon of salt, one and one-half tablespoons of sugar, a pinch of cayenne, one-half tablespoon of flour and one-fourth teaspoon of dry mustard (the mustard may be omitted if not liked). Put these ingredients into a saucepan with one and one-half tablespoons of butter melted, three-fourths of a cup of sweet milk and the beaten yolks of two eggs and let heat over mild heat stirring constantly. Just before it boils add one-fourth cup of vinegar, let boil up once or twice, then cool and keep on ice, using as needed and thinning when necessary with a little sweet milk. This dressing will keep a week.

Date Cakes—Put into a bowl one-fourth cup of soft butter, one and one-fourth cups of brown sugar, two eggs, one-half cup of sweet milk or water, one cup of stoned and shredded dates, one-half cup of dried currants, one and three-fourths cups of pastry flour, three teaspoons of baking powder, a pinch each of salt, ground clove and nutmeg, and one-half teaspoon of cinnamon. Beat all together and bake 25 minutes in cup cake pans in a hot oven.

Tomorrow—Answered Letters.

All inquiries addressed to Miss Kirkman in charge of "Efficient Housekeeping" department will be answered in these columns in their turn. This requires considerable time, however, owing to the great number received. So, if a personal or quicker reply is desired, a stamped and self-addressed envelope must be enclosed with the question. Be sure to use your full name, street number, and the name of your city and province.

THE EDITOR.

The Lighter Side

Readers of The Daily News contribute many of the best items to this colmun. Just sign your name or initials, or nom-de-plume, and send in your brightest ideas.—Editor, Lighter Side.

Another special privilege envied greatly is special ability.

—o—

It's odd how few sneering critics of Carpentier tell him face to face.

—o—

A household can endure, however, half slave and half free.

—o—

Politicians must feel sorry for umpires. Umpires must make decisions.

—o—

Frequently "heat prostration" is a polite way of saying the liquor was rotten.

—o—

Discretion is what makes people with a paunch decide against a seaside resort.

—o—

Foch ordered the defenders of Europe to offer elastic resistance. If only our fenders would do that.

—o—

The queer part is that Tolstoy invented "passive resistance" and never tried to crank a used car.

—o—

The number of inallenable rights, however, is in exact proportion to man's ability as a scrapper.

—o—

The grasshopper may be less respectable than the ant, but he bats higher as a pedestrian.

—o—

There must be something especially attractive about the great open spaces. Snakes and insects prefer them.

—o—

If you see a wildly excited man frothing at the mouth, he probably isn't thinking about the world court.

—o—

We still wish to see the olympic broad jump compared with that of a picnicker going over a fence ahead of a jersey bull.

—o—

A nature lover is a man who can work until 3 a. m. and rejoice when the birdies wake him at 5 a. m.

BRIEFS FROM THE WIRE

Prince Steals on Ship

SOUTHAMPTON, Aug. 23. — The Prince of Wales sails for New York en route to his Alberta farm. He steals on the ship in the early hours this morning to escape the demonstration.

Marx Tells Reichstag Only Chance

BERLIN, Aug. 23. — Chancellor Marx tells the reichstag the Dawes reparation plan gives Germany a chance which is not likely to be renewed if rejected.

Italian Still Missing

CAPE FAREWELL, Greenland, Aug. 23.—Lieutenant Locatelli, Italian world flier, missing since Thursday, is still unfound.

Admiral Opens Exhibition

TORONTO, Aug. 23.—Admiral Field opens the Canadian National exhibition in an impressive ceremony.

French Fix Wheat Price

PARIS, Aug. 23.—The senate adopts a law fixing the price of wheat.

Fifty Miners Have Narrow Escape

COLUMBUS, Ohio, Aug. 23.—The Lincoln mine explodes when a trolley wire falls on a rail, causing a short circuit. Fifty men narowly escape death.

Both Arctic Crews Saved

BREMERTON, Wash., Aug. 23.—All on board the gasoline schooner Arctic and the Hudson's Bay company's steamer Lady Kindersley, wrecked in the Bering sea, are saved.

Thirty Years Ago

(From The Weekly Miner, Aug. 25, 1894.)

Bryon White is reported to have stated that the alteration in the duty on lead would increase the value of the ore on the dump at the Slocan Star from $75,000 to $100,000.

* * *

We would again caution water drinkers against the beverage supplied by the town service. The reservoir still has water in it, but it is covered with a green scum.

(From The Weekly Tribune, Aug. 25, 1894.)

The steamer Ainsworth has been chartered by the Union Sabbath school for a picnic to Six-Mile point (north shore), on Friday.

* * *

Gold Commissioner Goepel returned Thursday from a trip through Trail Creek district and the Salmon river section of Nelson district, and left this morning for the Slocan. He found forest fires everywhere, and at times had great difficulty in traveling.

* * *

After spending eight days in vainly searching for a hidden golden fleece, Tom Ward is back nailing boards on his garden fence.

* * *

George Keefer brought back from Frisco a number of stacks of 20-dollar gold pieces, and with his usual liberality distributed them among his friends.

Twenty Years Ago

(From The Daily News, Aug. 25, 1904)

James A. Gilker reported yesterday that the excursion hats were going fast. They ought to give a distinctive and distinguished appearance to the throng of city magnates who are going to journey in state, in the pride of a special car, gorgeously decorated, to the carnival city of the Boundary this morning. The arrival of the Nelson train will surely be an event in the history of Grand Forks. Probably Crown Marshal Waterman will head the procession, then the mayor and aldermen will follow, and the citizens will form a main body. Fred Starkey, while having no official position, is surely entitled to the credit of the whole performance, as Jim Wardner was in the case of the cocktail.

* * *

S. A. Scott of Montreal is in town. Mr. Scott was one of the early settlers of Moyie, coming there in 1896, before a single house was built, and when the St. Eugene was a mere prospect.

* * *

Married, August 24, at St. Saviour's church, by Rev. F. H. Graham, M. R. W. Rathborne of Silverton to Eleanor Maud Little of Nelson.

Aged Trapper Is Dead in Shack; Woman Is Held

EDMONTON, Aug. 24.—Thomas Malcolm, aged 70, was found dead in his shack on the outskirts of the city today. Rosie Goodwin, a neighbor is being held by the police pending an investigation.

Malcolm, up to a few years ago, was a trapper in the north country, but for some time has been living here in dire poverty.

Styles

BY LENORE

Since early this month autumn fashions have been having their "coming out" party at the various openings in Paris. The models are displayed by charmingly exotic mannequins before enthusiastic audiences of buyers from many countries; and the mannequins are always charming, the audiences alfays, enthusiastic. And the atmosphere of a Paris opening is always irrestibly exciting, an atmosphere easily induced by the almost universal custom of celebrating the events with music, wine and refreshments.

At one of the earliest openings, that of Yteb, many interesting tailleurs were displayed. There were also original interpretations of the three-piece mode, all of which were developed on straight lines with short, plain skirts. The character of the model influenced the length of the coat, which ranged anywhere from the hip to way below the knee. One model of brown velours de laine had a seven-eighths coat with sides slashed to the waist, disclosing an orange colored tunic blouse of equal length.

One of the early fall dresses is illustrated in the cut. It shows the simplicity which it seems will undoubtedly be the leading characteristic of the new clothes. Black silk knotted tassels decorate the large patch pocket; there is a semi-belt across the back, and the soft yellow organdie of the collar and cuffs provides a flattering background for the face and hands.

That Body of Yours

By James W. Barton, M.D.

Your Mortar-Vitamins

(Registered in accordance with the Copyright act.)

Within the past few months you have perhaps read about a United States, and also a Canadian physician, having isolated vitamins.

You will remember that there was vitamin fat soluble A. which was found in milk, egg yolk, butter fat, whole cereals, and the leaves of lettuce, spinach, celery, etc.

There was also water soluble B found in milk and whole cereals.

Now the strange thing about these vitamins is that they are not foods at all, and yet if they are left out of the diet, you will waste away and may die from starvation.

It would seem that their effect upon certain foods is to render them more fit for absorption into the blood.

They also change what might be harmful combinations into real body builders.

Some one has well said "You can have your bricks and your building stones, but without the mortar you cannot erect anything."

The idea then was to liken the vitamins to the mortar which helped to hold the bricks to the bricks, or the stones to the stones, or the bricks to the stones.

You will remember that most of the diet tables in hospitals, institutions, and even in some of our restaurants have the food stuffs listed with their food value in calories, so that you can thus eat a balanced meal.

The general idea of a balanced meal being that you should eat in the proportion of 1 to 2, 2 to 3. That is with one ounce of butter or fat, eat two ounces of meat or eggs, and three ounces of bread and vegetables.

This is all right if you take a little exercise daily, otherwise the meat and eggs should be cut down.

But there is something else to remember.

The mere fact that you put these foods into you, doesn't mean that they build you up accordingly.

Why your particular body may not want much more than half the food you take in. It may perhaps use up or even store up the starches and allow the other foods to pass through and use up only a portion of them.

It is here that the vitamins enter into consideration.

To what extent is not really known at present.

The thing for you to remember is that the foods mentioned above, as containing these vitamins, should be eaten to some extent every day. You will thus have the satisfaction of knowing that your mortar, your "mixing" combination is doing its work for you with the other foods eaten.

Ten Years Ago

(From The Daily News, Aug. 25, 1914)

A prominent figure in Nelson's public life and one of the old-timers of the city in the person of John Hamilton, local freight agent of the Canadian Pacific railway, chairman of the board of school trustees, and formerly mayor of the city, died at an early hour yesterday morning. His death came as a shock to the business community of Nelson and his many friends.

* * *

A. T. Davis, the Mirror Lake fruit grower, reached town last night, and will leave on the Great Northern this morning for Wenatchee to discuss with the fruit growers there the question of shipping fruit to the old country, which he visited recently with the object of creating a more extensive market.

* * *

Canadian regulations covering yearly rates of pensions to officers and men on account of wounds and illness sustained on active service are now made public.

A MUSICAL FAMILY

WALTER DAMROSCH

The celebrated conductor of the New York Symphony orchestra, his wife, and daughter, Mrs. Pennington, according to their latest photo.

Building Material

Let us figure your bills of Building Material. Coast Lumber a specialty.

John Burns & Son

Kootenay Telephone Directory

CLOSES AUGUST 31

If you are contemplating taking new service, or making any changes in or additions to your present service, you should send notification in writing not later than above date in order to take advantage of the new directory listings.

British Columbia Telephone Company

Tires You Can Trust

Doubt must be eliminated to enjoy touring. You must trust your tires. For a tranquil mind use "Gutta Percha" Tires; they give confidence; they will be faithful to your trust.

"GUTTA PERCHA" CORD TIRES

"Quality all Through"

Gutta Percha & Rubber-Limited

Head Office and Factories, Toronto — Branches from Coast to Coast

WINTER IS COMING

Now is the time to install that Heating Plant you have been thinking about so long.

We have the FAMOUS ROUND OAK Pipe and Pipeless Furnaces, all sizes; guaranteed to save most fuel and give greatest satisfaction.

Let Us Figure With You Now

Nelson Hardware Co.

Wholesale and Retail Quality Hardware

NELSON B.C.

Scotland

Land of the heather and blue bell and of old baronial castles — From Quebec via the St. Lawrence — four days of open sea. Magnificent Empress Express Liners to Southampton — Also Monoclass Cabin Steamers from Montreal for comfort with economy to Liverpool or direct to Glasgow.

Canadian Pacific

"IT SPANS THE WORLD"

J. S. CARTER, District Passenger Agent, NELSON, B.C.

OXFORDS and STRAP SLIPPERS

We still have a number of pairs of Oxfords and Strap Slippers, in Black and Brown Kid, at our Sale Price of

$3.35

Don't let this opportunity go by.

DON'T OVERLOOK THE $1.00 TABLE

R. ANDREW & CO.

Leaders in Footfashion

HARROP NOTES

HARROP, B.C., Aug. 24.—Miss Jessie Harrop has returned home from a week spent at Bonnington and Nelson.

Miss Ada Joy and Miss Phillips, of Nelson, are guests of Miss Marjorie Quin.

N. Harrop left Wednesday for Carseland, Alta., to assist in the harvesting.

H. Fairbank left Wednesday to spend a few days in Spokane.

F. Roth of Spokane arrived Tuesday to visit a few days with Mr. and Mrs. C. D. Ogilvie.

MAH JONGG PARTY AT WILLOW POINT

WILLOW POINT, B.C., Aug. 24.—Dorothea Graham entertained her young friends to a mah jongg party, the invited guests being Gaine Taylor, Dot Airey, Evelyn Applewhaite, G. Harvey, Ruth Craufurd, Mrs. Bostock, Howard Bayley, Kisper Taylor, Benal Biker, Talbot Airey, Frank Meagher and Mr. Faulkner.

Dorothea Graham and Ruth Craufurd left for Queen's Bay to visit with Mrs. Cornish for a few days.

CORNS

Now!—get relief in one minute from corns, callouses and bunions with Dr. Scholl's Zino-pads. They remove the cause—friction and pressure. Thin, easy to apply, antiseptic, healing. Three sizes. Nothing so quick and sure. At your druggist or shoe dealer.

Dr Scholl's Zino-pads

"Put one on—the pain is gone"

Kootenay and Boundary

Orange Ladies of Slocan City Hold Tea for Orphanage

SLOCAN CITY, B.C., Aug. 24.—The Ladies' Benevolent society of the Loyal Orange lodge held an ice cream social, tea and sale of work in their hall Friday, August 15, in aid of the Protestant orphanage on the coast, a very nice sum being realized.

D. McKay, mate, left a few days ago to fill a similar position on the Okanagan lake.

Mrs. R. L. Reynolds and two daughters, Misses Gladys and Linda Reynolds, and son, J. R. Reynolds, returned home Wednesday after spending a few days in Nelson.

Miss R. Pagdin, who has been visiting with relatives in Revelstoke the past month, arrived home Monday accompanied by her sister, Miss Florence Pagdin, of the Revelstoke court house staff, who will spend a two weeks' holiday at her home here.

Mr. and Mrs. T. G. Carter and two little sons, of Nelson, are here, the guests for a few days of Mr. and Mrs. William Clough and family.

Mr. and Mrs. W. H. Graham and little son, of Vancouver, are here for a few weeks, the guests of relatives.

Miss Eva Grant, who has been teaching at Brouse and since the closing of school has been attending summer school at the University of British Columbia in Vancouver, arrived home Monday.

PROCTER NOTES

PROCTER, B.C., Aug. 24.—An enjoyable afternoon tea was held by Mrs. J. Dosenberger of Sunshine Bay in honor of her daughter, Mrs. W. A. Soles, who has left for Spokane. The invited guests were Mrs. O. Appleton, Mrs. J. Sewell, Miss Elizabeth Sewell, Mrs. C. Carne, Mrs. R. Livingston, Mrs. H. A. McCarthy and Mrs. K. Hale. Kenneth Soles also had some little friends of his own age invited. They were Misses Cherry Sewell, Reggy Livingston, Betty Hale, Marian Tait and Beatrice Livingston and Jack Sewell, Dick Sewell, Herbert Appleton, Maxwell Carne, Ian Carne, David Hale, David Livingston and Donald Livingston.

Mr. and Mrs. D Crowder of Nelson are here at the Outlet hotel.

The Misses F. and K. McGillivray of Edmonton, who have been holidaying at the Outlet hotel, have returned to their home.

Mrs. J. H. Gibson and children, of Nelson, are holidaying here.

J. Robertson of Calgary is a visitor here.

Mrs. W. G. Ternan and daughter, of Rossland, are here.

J. Morrison of Cranbrook is among the holiday-makers here.

Mr. and Mrs. W. S. Benholtz of Los Angeles have left for their home after spending a short holiday at the Outlet hotel. Mr. Benholtz is in the chamber of commerce.

J. H. Hinks of Deanshaven is among those registered at the hotel.

Miss Myrtle Martin of Cranbrook is holidaying here.

Mr. Prowse and two sons, Billy and Harper, of Taber, Alta., have returned to their home after spending two weeks here.

WASHINGTON, Aug. 23.—Latest reports indicate this year's cotton crop will be better than expected, owing to more favorable growing conditions in August.

Slocan High School

Winter term begins September 2. Parents wishing for information should apply to J. H. Pinchbeck, Secretary.

DONATE SPECIALS TO CRESTON FAIR

Senate Green, Premier Oliver, Humphrey, Norcross Among the Donors

CRESTON, B.C., Aug. 27.—With most opportune August rains bringing along the vegetables and putting the size and color into the apples, prospects are exceptionally bright for Creston's 1924 fall fair. The prize list committee has prepared the most attractive lot of awards yet presented, and plans are already under way to provide two afternoons of amusement on October 2 and 3.

The prize list shows a decided enlargement in the cooking, needlework and canned goods departments, whilst the fruit class has also been overhauled and somewhat enlarged as compared with other years.

Drop Juvenile Section

The juvenile class has been eliminated, due to very poor competition in past years, but the boys and girls under 18 are remembered in the fruit and vegetable classes, where prizes are offered for plate displays.

Secretary Walmsley has excelled himself in getting special prizes for this year's fair, one of these being placed in the poultry class. The Stock Breeders' association's contribution helps out the cattle class, while the $20 of prize money from the women's institute provides specials in the ladies' sections.

Cash contributions are larger than usual, amongst those remembering the fair being Senator R. F. Green, L. W. Humphrey, M.P.P., and Premier Oliver, John Norcross, the Presbyterian Ladies' Aid, Christ Church guild, and others. All the cups that have been won outright have been replaced by the original donors, and a few new trophies have been added.

Fruitvale Dance Is Attended From Trail

FRUITVALE, B.C., Aug. 24.—The dance given in the public hall Wednesday night was a great success. The Moose orchestra, from Trail, furnished the music. A great number attended from outside points, Trail being especially well represented.

The school pipe line is undergoing a complete overhauling.

Mr. and Mrs. Harry Simpson, who have been the guests of Mrs. C. N. Davis, returned to their home in Trail Thursday.

Fruitvale Driver Is Struck by Big Car From Rossland

FRUITVALE, B.C., Aug. 22.—Tom Grieves had a narrow escape from a serious accident Sunday when a big car from Rossland dashed into him while he was trying to back away to give the other car the road.

The Canadian Girls in Training group had one of its regular outings Tuesday night. Amy and Roxy Kinney and Blanch Poppy were the guests of honor, all three having passed their entrance examinations. Miss Williams was in charge of the girls, who concluded the evening with a sing-song and lunch.

ADMIRAL FIELD OPENS BIG FAIR

All Records for Opening Day at Canadian National Are Shattered

TORONTO, Aug. 24. — Splendid weather, and the presence of Vice-Admiral Sir Frederick Field, commander of the visiting special service squadron of the British fleet, gave the Canadian National exhibition a big start yesterday, with the result that all previous opening day records were shattered. The paid attendance was 82,500, compared with 72,500, the previous high record which was made last year.

Canada will have to have a navy of her own declared Vice-Admiral Sir Frederick Field, in the course of a brief and informal speech made to the directors of the exhibition and their guests, at the luncheon which preceded the official opening of the fair by the distinguished naval officer.

Sir Frederick qualified his remarks by stating that the Canadian people would decide that question for themselves when the time came. He also took care to say that he had been quoted as saying things that he had not said. Much of his speech was a tribute to the British mercantile marine,

the exhibition, was the guest at the Vice-Admiral Field, after opening directors' luncheon, and he was given a warm reception.

NO TIME TO HUNT for a doctor or drug store when suddenly seized with agonizing intestinal cramps, deadly nausea and prostrating diarrhoea

CHAMBERLAIN'S COLIC and DIARRHOEA REMEDY

gives instant warmth, comfort and ease from pain. Never fails.

Sure Way to Get Rid of Blackheads

There is one simple, safe and sure way that never fails to get rid of blackheads, that is to dissolve them. To do this, get two ounces of peroxine powder from any drug store—sprinkle a little on a hot, wet cloth—rub over the blackheads briskly—wash the parts and you will be surprised how the blackheads have disappeared. Big blackheads, little blackheads, no matter where they are, simply dissolve and disappear. Blackheads are a mixture of dust and dirt and secretions that form in the pores of the skin. The peroxine powder and the water dissolve the blackheads so they wash right out, leaving the pores free and clean and in their natural condition.

To Out-of-Town Subscribers

Out-of-town subscribers who wish to answer classified advertisements in which only the telephone number of the advertiser is given, may send their replies to The Daily News, and The Daily News will communicate such replies to the advertiser.

ROOFING

We have a complete stock at low prices

Rawhide Roofing, 1 and 2 ply.
Marswells Roofing, 2 and 3 ply.
WHITE BUILDING PAPER.
TAR BUILDING PAPER.
CARPET FELT.

Ask for Quotations

HIPPERSON HARDWARE CO.

PHONE 497 P.O. BOX 414

Look for the Red Hardware Store

Apple Wrapping Paper Has Arrived

Send in your orders early, as supply is limited.
Lots of 50 lbs. or more, per lb. ..... 14¢
Less than 50 lbs., per lb. ..... 20¢

THE DAILY NEWS JOB DEPT.

Printing—Ruling—Bookbinding

PHONE 144 (Two Lines) NELSON, B.C.

Social Happenings In Nelson

This column is being conducted by Mrs. M. J. Vigneux. All news of a social nature, including receptions, private entertainments, personal items, marriages, etc., will appear in this column. Telephone Mrs. Vigneux.

Rev. Father McDonald of Ontario is visiting with his brother-in-law and sister, Mr. and Mrs. J. D. McDonell of Cedar Point, and is also a guest of Rev. Father McIntyre.

• • •

Mr. and Mrs. W. Britton of Harrop were city shoppers Saturday.

• • •

Miss Marjorie Jerome, daughter of Mr. and Mrs. T. Jerome, Victoria street, has left for Ponoka, Alta., where she will teach for the next term.

• • •

Mrs. George Lester, High street, Fairview, and Mrs. S. J. McDonald, Mill street, have returned from a visit with friends in Trail.

• • •

Mrs. W. S. King, Josephine street, who is summering at Willow Point, spent Saturday in the city.

• • •

Prior to her departure Friday for her home in Vancouver Mrs. J. M. Lay, who has been a guest at the home on Silica street of Mr. and Mrs. James O'Shea for the past couple of weeks, was the honored guest at a smart bridge given by Mr. and Mrs. W. M. Walker, Carbonate street. At the affair were Dr. and Mrs. H. H. MacKenzie, Mr. and Mrs. L. S. Mackersy, Mr. and Mrs. James O'Shea, Mr. and Mrs. Hugh Robertson, Mr. and Mrs. C. W. Appleyard, Mr. and Mrs. John Cartmel, Mr. and Mrs. A. D. McLeod, Dr. and Mrs. E. G. Smyth, Mr. and Mrs. J. H. D. Benson and Mrs. J. S. Deschamps of Rossland.

• • •

Mrs. H. L. Manzer and her son, Bobby, who have been in the city for the past fortnight visiting with Mrs. Manzer's parents, Mr. and Mrs. E. Titsworth, and her brother-in-law and sister, Mrs. G. Montgomery Benwell, have left for their home in Victoria.

• • •

N. Baker of Trail spent Saturday in the city.

• • •

G. B. Matthew, Edgewood avenue, left Saturday for his ranch at Riondel after spending the past few days in the city.

• • •

J. H. Carter Canadian Pacific railway agent at Trail, was a city visitor Saturday.

• • •

Mr. and Mrs. Carl Larsen and family returned from Vancouver and coast cities Saturday afternoon by motor. They were accompanied on their return trip by Mrs. Larsen's mother, Mrs. A. O'Neill; also Eddie and Hughie O'Neill and Ronald Smyth, all of Vancouver.

• • •

Mr. and Mrs. R. Allen, Fairview, and their daughter, Miss Margaret Allen, who are summering at Shutty Bench near Kaslo, spent Saturday in the city and left for their camp. Miss Allen went as far as Longbeach, where she stopped to visit with friends.

• • •

W. H. Sheppard of Trail was a city visitor Saturday.

• • •

Mrs. Norman McLeod, Cedar street, has returned from a two weeks' vacation spent in Spokane.

• • •

Mr. and Mrs. W. Langlands of Trail were city shoppers Saturday.

• • •

Miss J. E. Whitman left Saturday by the Kettle Valley for Vancouver.

• • •

Mrs. William Fraser and her son, Bobby, of Crawford Bay, are guests at the home of Mrs. Fraser's mother, Mrs. Charles F. Ink, Ward street.

• • •

Miss M. G. Kerr, who has been visiting friends in the city, left yesterday morning by the Crow boat for the east.

• • •

Mr. and Mrs. Lorne McCandlish of Seattle and their three sons, Lydon, Ralph and Bob, accompanied by Mr. and Mrs. Clifford Steeper, also of Seattle, who made the trip by motor, are spending the next 10 days in town guests at the home of Mrs. W. McCandlish, 210 Victoria street.

• • •

Mrs. R. B. Hay of Trail spent Saturday in the city.

• • •

Miss Thelma Neelin, Kerr apartments, leaves this morning for Port Arthur, where she will be accompanied by her aunt, Mrs. T. Andrews, and family, of that place, who have been visiting in Seattle with friends prior to their arrival here, where they visited with Mrs. M. Neelin and Mr. and Mrs. Robert Andrew. Miss Neelin will be away for a couple of months.

• • •

Wilfred Williams of Medicine Hat, who, with his family, has been visiting for the past couple of weeks with the McVicar family at Bealby's point, leaves this morning for his home. His family will follow later.

• • •

Mrs. S. Bonacci of Procter spent Saturday in the city.

• • •

Mrs. Creed Johnson of Bonnington was a city shopper Saturday.

• • •

Mrs. F. H. Russell of South Slocan and her family spent Saturday in town.

• • •

Mrs. Guy Greenwood of Willow Point was a Nelson visitor Saturday.

• • •

Mrs. Thomas Wilkinson and her mother, Mrs. Holman, of the north shore, have left for Brandon, Man., where they expect to remain for the winter. They were accompanied as far as Kootenay Landing by Mr. Wilkinson, who will join them in September.

• • •

C. M. Beltner of Trail spent Saturday in the city.

• • •

Robert Quin of Harrop was a Nelson visitor Saturday.

• • •

G. L. McLeod of Trail spent Saturday in town.

• • •

Miss Helen Murphy, Kerr apartments, who has been on an extended visit in Coleman, Lethbridge and Medicine Hat, where she was in all places the incentive for many social affairs, has returned to town.

• • •

R. C. Crow of Trail was a city visitor Saturday.

• • •

Miss Gwen Cummins, Kerr apartments, who has been spending the past fortnight at Lethbridge, has returned to town.

• • •

Jeff Davis of Grand Forks was a city visitor Saturday.

• • •

Mrs. John Gilroy of Willow Point spent Saturday shopping in the city.

• • •

Mr. and Mrs. Cook of Balfour were city visitors Saturday.

• • •

Miss V. Doig, graduate of the Kootenay Lake General hospital, left Saturday for her home in Rossland.

• • •

Mrs J. Hawkins, who has been at Harrop, arrived in town Saturday morning by the Kaslo boat.

• • •

B. West, who has been visiting with his mother, Mrs. E. West, for the past couple of weeks, left Friday evening for his home in Kamloops.

• • •

C. F. McCharles of Grand Forks spent the week-end in the city.

• • •

Hon. Mrs. R. A. Scott-Lauder of Queen's Bay and her daughter, Esme, spent Saturday in the city.

• • •

H. Ward left for Rossland Saturday to spend the week-end with friends.

• • •

Maj. and Mrs. Gilbert Anderson and son, Gilbert, who are spending the summer at Procter, returned to that place Saturday.

• • •

Mrs. J. Fitzsimmons of Willow Point spent Saturday in Nelson.

• • •

Mr. and Mrs. Perkins leave this morning by the Great Northern for Fruitvale.

• • •

F. W. Brown, postmaster at Trail, spent Saturday in town.

• • •

Mrs. J. P. McFadden of New Denver spent the week-end in the city.

• • •

Mr. and Mrs. H. Jordan, Kerr apartments, have left for Anacortes, Wash., where Mr. Jordan has been transferred in connection with his position with the Great Northern railway.

• • •

Mr. and Mrs. Harry Johnston, Victoria street, who have been on an extended visit to the coast cities, returned to town Saturday evening.

• • •

Mr. and Mrs. John Waldie of Castlegar motored to the city Saturday.

• • •

A. Gallup of Procter spent Saturday in the city.

• • •

Mr. and Mrs. George Gormley of Three Forks were city shoppers Saturday.

• • •

Mrs. William Wilson, Josephine street, who has been summering at Edgewood, spen the week-end in town.

• • •

Mrs. Herbert Keefe of Harrop, formerly of this city, spent Saturday in the city shopping.

• • •

T. Prestley of Trail was a visitor in Town Saturday.

• • •

A. G. Langley, resident mining engineer, Revelstoke, spent Saturday in town.

• • •

Mrs. E. H. Applewhaite of Willow Point was a city shopper Saturday.

• • •

Miss Eulalie Gagnon, Silica street, arrived in town Friday evening from Vancouver, where she attended the University of British Columbia summer school. On her return she visited in Chase with Miss Marjorie Underwood.

• • •

J. B. Curran left Saturday evening by the Kettle Valley for the coast, where he will spend the next couple of weeks sightseeing.

• • •

Mrs. W. Armstrong and family, who have been spending the summer at the coast returned to town Friday evening.

• • •

Harold Green of Vancouver, who has been spending his vacation with his parents at Kaslo, spent Saturday in town and left that evening for the coast.

• • •

Mr. and Mrs. J. Armstrong and son, of Vancouver, spent Saturday in town.

• • •

D. A. Thorpe of Trail was a city visitor Saturday.

• • •

Rev. Father McRae of Ontario is a visitor in town, a guest of Rev. A. K. McIntyre of Rossland, who is relieving Very Rev. J. Althoff, V.G.

• • •

Jack Jerome of Bonnington, who has been spending a couple of weeks in Spokane, has returned to the city.

• • •

Miss R. Watts, who recently graduated from the Kootenay Lake General hospital and has been visiting at her home in West Robson, spent a few days in the city last week.

• • •

Mrs. W. W. Bell and her daughter, of Bonnington, were city visitors Saturday.

• • •

Miss Mary Fay of Chicago, who has been visiting in the city for the past few weeks at the home in Fairview of Mr. and Mrs. Beck, left last evening for the coast, where she will visit prior to her departure for the east.

• • •

J. G. Turgeon of Vancouver, Liberal organizer, who has spent the past few days in the city, left Saturday evening for the coast.

• • •

Mr. and Mrs. J. H. Long left yesterday morning by the Crow boat for Chicago and other eastern points.

• • •

R. D. Hall and his son, Bobby Hall, Silica street, have left for Winnipeg, where they will join Mrs. Hall, who has been summering in Boston and other eastern states.

• • •

J. C. Smillie left Saturday morning by the Great Northern for Vancouver.

• • •

Mrs. Arthur Miller of Victoria left last evening for her home after spending the past few days in town.

• • •

A. McQueen, city assessor, Kaslo, who has been on a business trip through the Arrow lakes district, spent Saturday in town and left for his home that evening, going as far as Balfour by motor.

• • •

Oscar B. Appleton and his son, Master H. Appleton, of Sunshine Bay, were city shoppers Saturday.

• • •

Mrs. J. S. Haigh and her daughter, Marguerite, who have been visiting Mrs. Haigh's parents, Mr. and Mrs. J. E. Annable, Hall Mines road, left for her home in Mission Friday evening.

• • •

J. R. Stead, accountant for the Canadian Pacific Railway steamships, limited, and his bride, formerly Miss Agnes Lawson, are visiting her parents, Mr. and Mrs. Thomas Lawson, 711 Latimer street.

• • •

James J. Larkin, formerly of The Daily News, telegraph editor of the Vancouver Evening Sun, arrived from the coast Friday night to cast his vote in the byelection. He left again for the coast Saturday evening.

Cars Kill Two; Horse Kills One; Gas Kills One

OTTAWA, Aug. 24.—A comparatively small number of violent deaths occurred in eastern Canada over the week-end.

Gashed by glass from the windshield when the auto driven by his father collided with another car, Rene Demers, aged 10, of Montreal, was instantly killed.

Edward Link of Leamington, Ont., died shortly after the car in which he was riding plunged into a ditch.

Mrs. Joseph Douchard of St. Joseph's d'Alma, Que., died from injuries received when a horse drawing a carriage in which she was riding bolted.

After being given gas by a dentist last Monday, Miss Beatrice Anderson of West Wawanosh, Ont., recovered only for an instant, immediately relapsing into unconsciousness, which was followed by death yesterday.

Meagher's

611 Baker Street. Phone 200

New Fall Coats

At $25 to $125 Each

Coats for Fall are slim and straight, and fabrics rich in color. Most of them have collars and cuffs heavily furred with Beaver, Fox, Squirrel, etc.

Materials are Velours, Bolivia, Marvella, Suede Cloth and fancy Brocaded effects.

Colors are Brown, Navy Sand, Taupe, Reindeer and Black.

Sizes from 16 to 44.

Plain and fancy Fall and Winter Coats range in price from **$25.00, $35.00, $50.00** and **$75.00** to **$125** each, according to quality, style, etc

New FLANNEL DRESSES at $12.50 to $17.50 Each

Made of plain, checked or striped pure wool Flannel, in light and dark colors, such as Orange, Sand, Brown, Navy, Greys, etc. Sizes 16 to 42. Specially priced at **$12.50, $15.00** to **$17.50** each.

STOWAWAYS CROSS IN SALOON CABIN

Two Scotsmen Who Employ Novel Method Are Nabbed and Fined

LONDON, Aug. 24.—(Canadian Press Cable.)—Instead of secreting themselves in the coal bunkers or hold, as is customary for stowaways, two Glasgow men hid in an empty saloon cabin of a C. P. R. liner. When arraigned in court on this side, following their arrest, they said conditions were very bad in Canada, and that they had practically starved to death. When returning they stayed in the cabin at night, and went on deck in the day time and mixed with third class passengers. They also took supper, which is the only meal the passengers are not charged for.

The court imposed on each a fine of £5 or the alternative of 30 days in jail.

MISSING BILLS IN BANDIT'S LUGGAGE

Man Arriving in Buffalo From Toronto Is Held for Robbing

BUFFALO, N.Y., Aug. 24.—Alexander Taylor, one of the three men accused of robbing the First State bank of Fort Scott, Kan., on August 12, was arrested here tonight, soon after he arrived from Toronto. Hidden in his baggage were found $400 in bills listed as stolen from the bank, detectives say.

Jack Dittmer, said to be another of the gang, was arrested here on August 17, and has been sent back to Fort Scott. The third man, Charles A. Fargo, was arrested in Kansas City a day after the robbery.

WILSON'S FLY PADS

Kill them all, and the germs too. 10c a packet at Druggists, Grocers and General Stores.

THREE KILLED AS A PLANE CRASHES

RICKSVILLE, N.Y., Aug. 24.—William Sharpe, an aviator, and his two passengers, Charles Hoeding, aged 38, and his 10-year-old son, Herbert, were killed when a sightseeing plane Sharpe was piloting crashed on the New Bridge road south of here late today from 1500 feet up.

OLD ENGLISH CHINA

Individual Cups and Saucers in a variety of beautiful designs.

Moderately Priced

A. T. NOXON

Your Jeweler

Smart, Indeed

are the newest sport togs—but can they be washed—*safely?* Rest assured, they can—with Lux.

Lux will not shrink or fade your sport clothes. The rich Lux suds clean gently, without the rubbing that is so injurious to any fabric.

Sold only in sealed packets—dustproof!

LUX

LEVER BROTHERS LIMITED TORONTO L-434

Markets and Finance

STOCKS SLIP TO A LOWER GROUND

Weight of a Huge Volume of Profit-Taking Too Much to Bear

NEW YORK, Aug. 24.—Stock prices slipped to lower ground under the weight of another large volume of profit-taking sales and short selling in yesterday's brief session. Sporadic short covering brought about a few rallies, but they failed to hold. Net losses in the active issues ranged from fractions to 2 points, with many popular shares developing strong resistance points, indicating strong buying support just below the current levels.

Weekly trade reviews, while optimistic in tone, stressed the fact that improvement in many lines of business has been rather slow, which seemed to confirm the belief of many traders that the recent upswing, discounting the revival of trade, had been overdone. The reaction of the last few days, which has carried some issues as much 8 or 10 points below their recent highs, has been widely regarded as a correction of this overwrought condition.

United States Steel common was under pressure, with most of the other standard industrials, but strong buying support manifested itself just under 108, the stock closing at that figure for a small fractional net loss. Baldwin and American Can lost about a point each.

Steady accumulation of the St. Paul Railroad issues, each of which closed more than a point higher, was one of the few features of the session. This was attributed in some quarters to the announcement that the directors would meet here next week to take up the refunding of the heavy obligations falling due next year, and in others to rumors that the Van Sweringens were seeking control as part of their alleged plan to establish a gigantic transcontinental system. Other rails showed mixed changes, largely of a nominal character.

Coppers were again heavy despite rumors that a powerful financial group had been organized to operate in those stocks. Associated Dry Goods rallied more than 6 points and then lost about half of its gain.

Foreign exchanges continued reactionary, with trading restricted pending further developments in the reparations situation. Demand sterling fell about 1½c to just above $4.48, and French francs ruled about 5 points lower around 5.35c. Canadian exchange again touched par, presumably in reflection of the transfer of the American dollars to Canada as a result of the recent financing.

Closing Quotations

	High	Low	Close
C.P.R.	149⅞	149½	149⅞
Chino Copper	..	..	21¾
C.M.&St.P.	16½	15¼	16⅜
General Motors	15⅛	15	15
Int. Nickel	18½	18¼	18⅝
Miami Copper	24	23¾	23¾
Mo. Pac.	..	..	19½
Mo. Pac. pfd.	53	52½	52⅞
R.I.	33¼	33⅛	33⅛
Studebaker	38¾	38½	38¾
U.S. Steel	..	..	108⅛

WARM WEATHER SELLS THE CORN

Cammell Laird Chairman ly Over Mercury; Wheat and Oats Down Also

CHICAGO, Aug. 24.—Temperatures above normal and likely to continue so for several days brought about heavy selling in the corn market today and forced a sharp break in prices. Corn closed nervous, 2¼c to 5c net lower; December, $1.05⅝ to $1.05⅝, with wheat 2⅝c to 3c down, oats 2⅛c to 2⅝c off and provisions showing 10c to 50c decline.

Sterling Exchange

NEW YORK, Aug. 23.—Sterling exchange easy at $4.44¾ for 60-day bills and at $4.44⅝ for demand.

Bar silver—Foreign, 68⅛c.
Canadian dollars—99 31-32c.
Italian lire—Demand, 4.41½c.
French francs—Demand, 5.30½c.
German marks—Demand, per trillion, 23⅞c.
Nelson counter rate on sterling—$4.47.

Toronto Board

TORONTO, Aug. 24.—Prices on the stock exchange Saturday displayed some irregularity and business was quiet.

Toronto Railway displayed a stronger tone, moving up ¼ to 98½. Brazilian held well at 47 while Winnipeg Railway common advanced ½ to 35½.

The big decline of the day was registered by Canadian Pacific Railway, which sold off 1½ to 150. City Dairy was ¼ higher at 58¼, with Consumers' Gas up ½.

Minneapolis Grain

MINNEAPOLIS, Aug. 24.—Quotations are:

Flour—Unchanged to 15c lower at $7.45 to $7.70 a barrel.
Bran—$25.
Wheat, No. 1 northern—$1.27⅜ to $1.32¼; old September, $1.27; new September, $1.27⅛; old December, $1.30⅛; new Decembed, $1.30; old May, $1.35; new May, $1.35.
Corn—No. 3 yellow, $1.15¼.
Oats—No. 3 white, 44⅝c to 44⅞c.
Flax—No. 1, $2.66.

Vancouver Stocks

	Bid	Asked
Consolidated	$42.00	$ ..
Cork-Province	..	.04½
Douglas Channel	..	.01
Granby	20.00	21.00
Int. Coal	.09	.12½
Silver Crest	.07	.07¼
Silversmith	..	.35
Spartan Oil	.00⅛	.00 3-16
Trojan Oil	..	.05

Montreal List

MONTREAL, Aug. 24. — Interest sagged further in Saturday's brief session of the stock market, in which trading fell off to the lowest level.

British Empire Stee first preferred's gain of 5 points at 31½ was the largest of the day. Canadian Industrial Alcohol was the least inactive issue and was a shade stronger at 35¼. Sherwin-Williams was the soft spot, being down 1 point at 123. Canadian Woolens preferred was off 1 point at 34½.

Closing prices: Abitibi, 60½; Brazil, 47¼; Breweries, 57¼; Cement, 88; *Laurentide*, 88; *British Empire Steel* first preferred, 13½; British Empire Steel second preferred, 8; Spanish preferred, 119; Spanish common, 109¾; Smelters, 42¾; Montreal Power 174¼; Textile, 60½; Steel of Canada, 76.

Montreal Produce

MONTREAL, Aug. 24.—Butter fair, cheese up.

Cheese—Finest westerns, 17⅞c to 18c; finest easterns, 17¼c to 17⅝c.

Butter—No. 1 pasteurized, 36½c; No. 1 creamery, 35½c; seconds, 34½c.

Eggs, fresh—Extras, 42c; firsts, 36c.

Former Premier Urges Australian Publicity in the United States

SYDNEY, Australia, Aug. 24.—(Canadian Press Cable, via Reuters.)—Former Federal Premier W. M. Hughes, who has just returned form a trip abroad, suggests that Australia should spend £10,000 yearly on publicity in the United States.

Egg Markets

OTTAWA, Aug. 24.—Quotations are: Montreal—Firm; specials 45c to 46c, extras 42c to 43c.

Winnipeg — Market firm, receipts light; jobbing, extras 33c, firsts 31c; retailing, extras 40c, firsts 35c.

Saskatchewan—Dealers quoting country shippers delivered, extras 28c, firsts 25c.

Alberta—Country prices unchanged; Calgary jobbing firsts $9.50 a case.

Vancouver—Steady; jobbing, extras 38c to 39c, firsts 36c.

British Cables

LIVERPOOL, Aug. 23 (Shillings per 10 dozen).—Irish 15½ to 16, Danish 16 to 16½, Polish 12¾ to 13; general advance in prices expected next week.

WINNIPEG GRAIN QUOTATIONS

	Open	High	Low	Close
Wheat—				
Oct.	131½	131½	128	129
Dec.	128	128	125	126⅛
May	132½	132½	129⅜	130⅝
Oats—				
Oct.	57	57	55⅛	55⅜
Dec.	54½	54½	52¾	53⅛
May	[illegible]	57⅛	55¼	56⅛
Barley—				
Oct.	80	80½	79¼	80¼
Dec.	75	75	74½	74⅜
May	..	..	..	78
Flax—				
Oct.	212	212½	211½	212
Dec.	203	204½	203	203¼
May	211	211	210	210¼
Rye—				
Oct.	85½	86	84	85⅛
Dec.	87	87	85	85
May	91	91	89	89¼

Money AT WORK

Brief but Important Lessons in Finance, Markets, Stocks, Bonds and Investments

Even though you may be forced to draw on your bank account very heavily, never wipe it out entirely.

At first blush it sounds rather foolish to advocate leaving a small sum like $1 in a bank when you have drawn out many hundreds, or perhaps thousand, to meet some demand. It is not foolish to leave this $1 nest egg still intact, however.

The great value of this $1 is its psychological value. When a bank account is closed out the owner of that account is likely to feel reluctant about starting a new one and "blow in" what should be set aside as leavings. The $1 still in the bank acts as a mental anchor for most men and helps to hold them on the savings course—gives them a desire to build up the account with that lone measley $1 as a foundation.

When you draw heavily on your account do not forget to keep the $1 anchor to the windward.

(Copyright, 1924, Associated Editors, Incorporated.)

WARM WELCOME TO 'KANADIAN KAPERS'

Pupils of Madame Gladys Attree Give Entertaining Variety Performance

One of the most attractive performances offered in Nelson for many months was put on by Madame Gladys Attree at the opera house Saturday afternoon and evening, when her Capitol Dancers gave a revue entitled "Kanadian Kapers." The large audience was very enthusiastic, and called for encores for almost every item on the program.

Miss Mureen Eldredge, who has a very sweet, clear voice, with promise of volume later, carried a heavy portion of the entertainment on her shoulders, as, in addition to her songs, she had several solo dances and took part in various turns.

Little Eileen Rashbrook and Nellie Evans delighted the audience, and in one dance, with powdered hair and old-fashioned costumes, were like dainty Dresden figures.

Their "Peanut Song" and individual dances showed both histrionic ability and careful training.

Miss Barbary Kilner in a novelty, and Miss Joyce Hirst in a Spanish dance were very attractive, and the soft shoe dances of the Misses Joyce and Phyllis Hirst and Mureen Eldredge were among the most popular items of the performances.

The "I'll Take Dis and You Take Dat" song and dance by the Misses Evelyn Rashbrook, Phyllis Hirst and Hazel Davis was encored repeatedly, and another popular item was the song "Show Me the Way to Go Home" by all the performers.

J. S. Hirst, who gave several monologues to his own accompaniment on the piano, was encored repeatedly.

"Mummie on the Telephone" was one of the most successful recitations of the evening.

The number which opened with the song "Drink to Me Only With Thine Eyes," to Madame Attree's accompaniment, was very attractive both in its music and staging.

The numerous changes of pretty costumes added much to the entertainments.

Madame Gladys Attree, who in private life is Mrs. J. S. Hirst, was well known to a large number in the audience, having taught dancing here some years ago.

HALIFAX, Aug. 24.—Seven thousand dollars worth of counterfeit United States money is now on its way to New York from Halifax. The bearer is one who sought to break into "rum row," chartered a British steamer, stocked it with the choicest brands of liquor, made one trip and one only, lost $55,000 on the venture, and received $7000 in counterfeit.

IF YOUR PAPER DOES NOT ARRIVE

don't wait, expecting it to come the next day. Phone or write us immediately.

The Daily News
PHONE 144 (Two Lines)

The Consolidated Mining & Smelting Company of Canada, Limited
Office Smelting and Refining Department
TRAIL, BRITISH COLUMBIA
Smelters and Refiners
Purchasers of Gold, Silver, Copper, Lead and Zinc Ores.
Producers of Gold, Silver, Copper, Pig Lead and Zinc.
TADANAC, TRAIL

CLASSIFIED ADVERTISING

Used Articles
Real Estate
Rooms
Board
To Rent
Boats and Automobiles

Help Wanted
Positions Wanted
Lost and Found
Live Stock
Machinery
Farm Produce
Timber and Mines

Classified Advertising Rates

Local Reading Notices—3c per word each insertion. In blackface or machine capitals 4c per word. Blackface capitals 5c a word; 25 per cent discount if run daily without change of copy for one month or more. Where advertisement is set out in short lines the charge is 15c a line for Roman type, 20c for blackface, and 25c for blackface capitals. Minimum 35c, if charged 50c.

Want and Classified Advertising—One and a half cents per word per insertion. If paid in advance six cents per word per week, or 22½c per word per month. Transient ads. accepted only on a cash-in-advance basis. Each initial, figure, dollar sign, etc., counts as one word. Minimum, 25c, if charged 50c.

Births, Marriages, Deaths and In-Memoriam Cards, 50c per insertion up to 33 words. Additional words 1½c.

Lists of Wedding Presents and Floral Tributes at Funerals 10c per line.

Male Help Wanted

200 MEN WANTED—We want more men who are willing to qualify for jobs paying $125.00 to $300.00 monthly as garage mechanics, battery and electrical experts, vulcanizers, welders, engineers, etc. Also men wanted to learn the barber trade, which is nice, clean, inside work and pays $25.00 to $50.00 weekly. Write today for free catalog and our special employment plan. Hemphill Trade Schools, Limited, 228 Ninth Avenue East, Calgary, or 1311 Granville Street, Vancouver. (5747)

MEN, women to learn barbering; paid while learning; tools supplied. Catalogue free. Moler College, Vancouver. (5756)

Situations Wanted Male

GOOD, STEADY BARBER—Wants a job or location. Address, Frank J. Williams, Natal, B.C. (5982)

Female Help Wanted

WANTED—Girl for general housework. Phone 461L2. (6015)

Situations Wanted Female

GIRL—With a knowledge of typewriting and bookkeeping, wants work in doctor's or dentist's office. Apply, Box 5949, Daily News. (5949)

WANTED—Work of any kind. Box 5996, Daily News. (5996)

Poultry and Eggs

FOR SALE—Rhode Island Red laying hens. Phone 591Y1. (5031)

FOR SALE—14 Leghorn pullets, 4 Barred Rocks. Apply, 801 Latimer Street, between 4 and 8 p.m. (6017)

WANTED—White Leghorn pullets, 4 months or over. Bacchus, Johnson's Landing. (6007)

Machinery for Sale

PORTABLE SAWMILLS — American; used mining equipment all kinds, rebuilt; boilers compressors, logging machinery. Send for stock list. National Machinery Co., Ltd., Vancouver. (5758)

Mining, Timber, Lumber

FOR SALE—Cedar poles, 20 feet to 50 feet long. Apply, Mackrath, Broadwater, Lower Arrow Lakes. (6008)

Boats and Automobiles

CLEVELAND TOURING CAR — Just completely overhauled, runs like new. Reasonable price. Terms. Willis Piano Store. (6035)

FORD—$200. Box 6034, Daily News. (6034)

FOR SALE—Ford Touring car, 1922 model; or will exchange for good used piano. Apply, C. J. Currier, Heintzman & Co. (5967)

FOR SALE—Used McLaughlin Four, $320 cash, balance in monthly payments of $44.56. Nelson Transfer Company. (5890)

Live Stock for Sale

FOR SALE, CHEAP — Good ranch horse, 11 years old, weighing about 16 hundred, very gentle and good worker; harness goes with him, all for $60.00. Apply, J. R. Martin, Syringa Creek, B.C. (6038)

ONE OR TWO LIGHT HORSES, harness and spring wagon for sale—Or will exchange for heavy horses or cows. Dominion Dairy, Nelson. (6012)

HORSES—Either want to sell or get work for eight heavy horses at once. S. P. Pond, Nelson. (5993)

FOR SALE—Pedigreed Yorkshire pigs, price $10; also grade, $6. Marsden, Taghum. (5879)

YORKSHIRE PIGS — $4.50 each. Boothby, Edgewood. (5806)

Miscellaneous for Sale

PLAYER PIANO—Very slightly used, in perfect condition. This is a real bargain. Terms to suit. One dozen rolls free. Mason & Risch, Limited, Nelson, B.C. (6010)

PRIVATE SALE—Household furniture, corner Nelson Avenue and Cottonwood Street, Fairview. Call mornings. Phone 393R1, Mrs. E. N. MacBeth. (5974)

Victor Records—Remember, we have the only **Full** Line of Records in the District. **MASON & RISCH, LIMITED,** *Box 615, Nelson, B.C.* (6009)

SOME REAL SNAPS IN ORGANS—Also slightly used phonographs. Heintzman & Co., Ltd. (5954)

FOR SALE—Cocker Spaniel puppies. F. H. Shields, Trail, B.C. (5946)

ORGANS—Slightly used, as good as new. Bargain prices, terms to suit. Mason & Risch, Limited, Box 615, Nelson, B.C. (6011)

FOR SALE—Boathouse, $150. J. W. Gallagher. (5858)

BARRELS—MacDonald Jam Company, Nelson. (5042)

PIPE AND FITTINGS, ETC.
Complete line Pipe and Fittings, all sizes. Special, 1-inch Pipe, 7c per foot. Roofing Felt, 1-ply, $1.50; 2-ply, $2.00; 3-ply, $2.40 per roll. Extra heavy 3-ply Mineralized Surface, 90 lbs. per roll, special, $3.00. ¾-inch Air Hose, suitable for gardens, 6c per foot. Mixed Wire Nails, $2.00 per keg. Wire Rope, Canvas, Logging Supplies and all kinds equipment.
B.C. JUNK CO.
135 Powell St. Vancouver, B.C. (5964)

Country Property

FOR SALE — Eleven, thirteen and twenty acres, or all fourty-four acres together. River frontage, railroad; near sawmill, town, high and public schools. Owner, Mrs. K. Popoff, Slocan City, B.C. (6041)

SELL YOUR RAGS

The Daily News Job Department will pay 5 cents a pound for clean cotton rags.

City Property for Sale

Splendid Value Fairview

FOR SALE—5-Room Modern Cottage, on 2 corner lots; good location.
Cash Price, $1800.00.
CHAS. F. McHARDY
Fire—Life—Automobile and Accident Insurance. (5712)

EASY BUY

$1600—5-roomed Cottage, stone foundation, modern; 2 lots, 12 fruit trees. $250 cash and $20 monthly.
A. T. McMILLAN
Room 1 (next to Drs. Bennett and Eaton), 501 Baker St. Phone 601. (6037)

NEAT COTTAGE

2 Bedrooms, etc.
Stone Foundation.
4 Lots in Garden.
$1300, Terms.
C. W. APPLEYARD
Insurance City Property (6046)

I have Some Very
Nice Homes In Nelson
on my lists. Prices from $1600.00 to $6000.00. Fruit Ranches and Mixed Farming from $1200.00 to $14,000.00.
D. A. McFARLAND
Real Estate—Bellevue Coal—Insurance
Room 6, K.W.C. Block. Telephone 49 (5906)

OWN YOUR OWN HOME
$200 Cash—Bungalow, modern, fireplace in living room; 2 level lots; outbuildings. Balance as rent.

$300 Cash—House, modern; 3 bedrooms; central location.

$500—Bungalow, 6 rooms; fully modern; 2 lots. This is a new bungalow. Balance $25 per month.

F. A. WHITFIELD,
510 Stanley St. Opposite the Bay.
Insurance—Rentals—City Property. (6032)

For Rent Unfurnished

FOR RENT—Unfurnished apartment, over Gallagher's Store, $25 per month. (5959)

For Rent

COTTAGE TO RENT—Nice location. End of August. Particulars, phone 591Y1. (6030)

Furnished Rooms to Rent

COMFORTABLE FURNISHED ROOM—Furnace heated, on Baker Street. Box 6045, Daily News, or phone 198. (6045)

SUITES FOR RENT — At Ashman Apartments, 715 Baker Street. (6024)

FURNISHED ROOMS—In private family, for students wishing to board themselves. Apply, Box 5976, Daily News. (5976)

FOR RENT—One single room, one two-roomed suite, one three-roomed suite. Annable Block. (5757)

FURNISHED SUITES—Also an Unfurnished Five-Roomed Suite. Kerr Apartments. (5951)

Room and Board

HOME FOR BOY STUDENTS—Mrs. Baker, 518 Mill Street. (6023)

EXCELLENT HOME—For boys wishing to attend school (one mile) terms. Apply, Mrs. Castle, Fruitvale, B.C. (5991)

ROOM AND BOARD—For student, in quiet home. Box 5960, Daily News. (5960)

BOARD AND ROOM — 724 Baker Street. (5873)

BUSINESS AND PROFESSIONAL DIRECTORY

Transfer

ATKINSON TRANSFER — Lethbridge Coal. Phone 421 (5723)

BUSINESS AND PROFESSIONAL DIRECTOR (Continued)

Electrical

HOWE ELECTRIC CO.—Power, Light and Radio Installations. Battery Service Station. Dealers in Electrical Supplies. Opera House Block. P. O. Box 926. Phone 5[illegible] (581[illegible])

Repairing

H. R. KITTO, Gunsmith — Tennis Rackets Restrung and Repaired. Bicycle Dealer. Machine Works. (595[illegible])

Chimney Cleaning

WM. FOWLES, Official Chimney Cleaner. (585[illegible])

Shoe Repairing

IDEAL SHOE REPAIRING, next Nelson's Bay. C. Romano, manager. (5977)

Printing

THE DAILY NEWS—Quality Printing, Ruling, Loose Leaf Forms, Ledger Sheets and Binders always in stock.

Piano Tuners

HEDLEY W. RENDELL, Expert—Pianos, Player Pianos, Organs. P. 25[illegible] (6043)

Insurance and Real Estate

R. W. DAWSON—Real Estate, Insurance, Rentals. Annable Blk. P. O. Box 733. Phone 197. (5759)

H. R. DILL, INSURANCE, FARM AND CITY PROPERTY. 508 Ward Street. Nelson, B.C. (6044)

Monuments

CAMPBELL & RITCHIE MONUMENTAL CO.—P. O. Box 865, Nelson, B.C. Telephone 164. (5760)

Painters and Decorators

MURPHY BROS.—Autos Painted. Dealers in Wall Paper. Store—701 Baker St. Auto Shop—411 Hall St. (5761)

Accounting

CHARLES F. HUNTER—Auditor, McDonald Jam Building, Box 1191. Nelson, B.C. (5762)

Florists

GRIEBELLES GREENHOUSE, Nelson. Cut flowers and Flower designs (5763)

WM. S. JOHNSON—Phone 142. Cut Flowers. Potted Plants and Floral Emblems. (5661)

MRS. R. V. RAMSDEN, Cemetery Rd. Cut Flowers. Floral Emblems and Perennials. Phone 326L2. (6028)

W. R. MAWER—Hardy Perennial Plant Grower, Nelson, B.C. (5775)

Wholesale

A. MACDONALD & CO.—Wholesale Grocers and Provision Merchants. Importers of Teas, Coffees, Spices, Dried Fruits, Staple and Fancy Groceries. Nelson, B.C. (5764)

Engineers

Green Bros., Burden Co.
NELSON, B.C.
CIVIL AND MINING ENGINEERS
B. C., Alberta and Dominion Land Surveyors.
Crown Grant Agents. Blue Printing. (5765)

H. D. DAWSON, Land Surveyor, Mining and Civil Engineer, Kaslo, B.C. (5766)

Assayers

E. W. WIDDOWSON, Box A1108 Nelson, B.C. Standard western charges. (5767)

Auctioneers

W. CUTLER—Goods Sold Privately and at auction. Nelson Auction Mart, Vernon Street. (5768)

Funeral Directors

D. J. ROBERTSON, F.D.D. & E.—801 Victoria street. Phone 292. Night Phone, 157L. (5769)

Standard Furniture Co.—Undertakers, Funeral Directors, Auto hearse, up-to-date chapel. Best services. Prices reasonable. (5770)

PRINTED stationery of all kinds. Tidily and economically. 1½c a word.

BRINGING UP FATHER

By George McManus

© 1924 BY INT'L FEATURE SERVICE, INC. Great Britain rights reserved. 8-18

News of Sport

SCOTTISH HOME TEAMS BEATEN

Of Ten Matches, Only One, Motherwell's Is Won at Home

LONDON, Aug. 24. — (Canadian Press Cable.)—The unexpected happened in the first division of the Scottish Football association yesterday, when out of 10 games played only one home team emerged victorious. This distinction went to Motherwell, who beat Greenock Morton, 3 to 0. The defeat of Heart of Midlothian by Ayr United was a surprise.

Leadership of the league was assumed by Rangers who, after their victory of 1 to 0 over the Airdrieonians, coupled with the failure of Falkirk to register a win against the newcomers, St. Johnstone, ran to the top of the table.

In the second division Stenhousmuir sailed to the top of the standing by a win over Arthurlie. In the scheduled games, six home teams carried off the palm, Stenhousmuir, King's Park, Dundee United, Broxburn Athletics and Armadale and Albion Rovers.

There were drawn games between Alloa and Bathgate, Clydebank and Arbroath, and East Stirling and Dumbarton. East Fife was the only visiting club to score a victory, defeating Dunfermline 4 to 0.

Springboks Wipe Up Gridiron With British Fifteen

JOHANNESBURG, South Africa, Aug. 24 (By Canadian Press Cable via Reuters). — Twenty-five thousand spectators saw the representative fifteen of the British Rugby union suffer defeat in the second test match here yesterday when South Africa crushed the tourists by the score of 17 to 0. The old country men's defeat was overwhelming, and the Springboks played well for their victory.

SENATORS TAKE CHICAGO SERIES; MOVE UP NOTCH

Yanks Are Held to Six Hits by Leonard; Ruth Only Scorer

Senators Win While Yanks Lose

WASHINGTON, Aug. 24.—Washington moved a notch nearer first place by winning today's game from Chicago, 4 to 1, while the Yanks were losing to Detroit. The win gave Washington a clean sweep of their series with Chicago.

	R.	H.	E.
Chicago	1	10	4
Washington	4	8	0

Batteries — Robertson, Lyons and Schalk; Zachary and Ruel.

Tigers Beat Yanks for Farewell

NEW YORK, Aug. 24—Detroit took the final game of the year in New York, 7 to 2. Dutch Leonard held the Yanks to six hits in his second start of the season. Babe Ruth's homer with Dugan on was the only scoring done by the New Yorkers. This was Ruth's 39th homer.

Team—	R.	H.	E.
Detroit	7	13	0
New York	2	6	0

Batteries — Leonard and Woodall; Bush, Mamaux and Schang.

Indians Back Up Smith

CLEVELAND, Aug. 24.—Cleveland backed Smith's fine pitching with fine fielding and opportune hitting this afternoon and defeated St. Louis, 8 to 1.

	R.	H.	E.
St. Louis	1	5	1
Cleveland	8	12	0

Batteries — Wingard, Vangilder, Grant and Severeid, Collins; Smith and L. Sewell.

MONTREAL, Aug. 24.—By defeating Toronto, 7 to 5, players of the Montreal Polo club yesterday successfully defended the Grenfel trophy, emblematic of the Canadian championship.

CANADIANS LOSE TO CORINTHIANS BY TWO TO ONE

Goalie Gives One to Britishers; Other Is From a Penalty

VANCOUVER, Aug. 24. — Corinthians yesterday afternoon defeated the all-star Canadian football team just home from its tour of Australia, 2 to 1. Atrocious finishing, however, almost cost the tourists a little more prestige, but the goddess of fortune smiled on the British amateurs, and the Canadians fell away in the second half.

Canada took the lead five minutes after the game started, following a brilliant piece of play by Forrest outside right. The ball was swung across the field by Stobbart, Forrest trapped, it beat two men while on the move, and at 15 yards' range slashed a low ball in the corner of the net. Lashmar was too late to save it.

Creek, Corinthian center, missed two open goals in the first half.

Ten minutes before the interval Corinthians equalized. They attacked on the right wing, and the ball was crossed to Creek, who essayed to beat the backs single-handed before shooting. The backs sandwiched him and Stobbart jumped on him. A penalty was the result, and Morrison scored easily with a ground shot.

After the interval Corinthians took the lead in the play. The Canadians backs were caught on the half turn, and with Knight well up, that player found himself clean through when the ball was pushed forward down the middle of the field. He advanced and shot. The ball bounced on to the line and Anderson, in his eagerness to scoop the ball out, kicked it into his own net.

Shortly afterward the Canadian front rank was changed, Wilson going to outside right, Forrest inside, and Ford to center, but the change was not fruitful. After scoring their second goal the Corinthians were all over the Canucks and pressed hotly, but without scoring again.

Anderson and McLean at back were the stalwarts for the All-Stars. The Corinthians' forwards combined well, but Creek never shot at all, and it was only occasionally one saw how fast Davies really is.

Lineup:

Canada—Noseworthy, Anderson, McLean, Dierden, Harley, Stobbart, Forrest, Ford, Wilson, Linning and Bowman.

Corinthians—Lashmar, Ashton, Morrison, Chadder, Hunter, Blaxland, Barnard, Knight, Creek, Glenister and Davies.

INTERNATIONAL LEAGUE

Sunday Games

Baltimore, 0-12; Rochester, 4-6.
Reading, 9-2; Syracuse, 10-4.
Buffalo, 8-7; Jersey City, 11-5.

AMERICAN ASSOCIATION

Sunday Games

St. Paul, 2-7; Kansas City, 3-5.
Indianapolis, 16-1; Toledo, 3-3.
Columbus, 5-6; Louisville, 1-8.
Minneapolis, 2-2; Milwaukee, 3-4.

SEVENTEEN TO NOTHING CARDS HAND ROBINS

Take Both Sides of Double-Header; Reds Do Same to Braves

Twenty-five Hits Off Robins

ST. LOUIS, Aug. 24.—St. Louis took a double-header from Brooklyn today 7 to 6 and 17 to 0. Hornsby's 20th homer in the ninth inning of the first game broke a tie and won for the Cardinals. The Robins were swamped in the second game, the Cardinals getting 25 hits off Roberts and Osborne.

	R.	H.	E.
Brooklyn	6	12	1
St. Louis	7	9	0

Batteries — Reuther and Taylor; Dickerman, Fowler, Bell, Sherdel and Gonzales.

Second game—	R.	H.	E.
Brooklyn	0	7	0
St. Louis	17	25	2

Batteries—Roberts, Osborne and Deberry, Hargrave; Dyer and Clemens, Niebergall.

Cincy on Hitting Spree

CINCINNATI, Aug. 24.—Cincinnati went on a hitting spree today and won both games with Boston, 9 to 0 and 8 to 2. Sheehan pitched shutout ball in the first game, and Dibut, a Cuban recruit, making his first start on the main line, held the Braves to four hits in the second game.

Scores:	R.	H.	E.
Boston	0	6	2
Cincinnati	9	13	3

Batteries — Barnes and O'Neill; Sheehan and Hargrave.

Second game—	R.	H.	E.
Boston	2	4	1
Cincinnati	8	14	0

Batteries—Genewich and Gibson; Dibut and Wingo.

Cubs Cut Giants' Lead

CHICAGO, Aug. 24.—Chicago cut down New York's lead over Pittsburgh to four games today, by defeating the Giants 2 to 1 in a great pitching duel between Aldridge and McQuillan. Aldridge pitched the best game of his big league career, holding the league leaders to three hits. McQuillan also pitched well.

	R.	H.	E.
New York	1	3	1
Chicago	2	6	1

Batteries — McQuillan, Ryan and Gowdy, Snyder; Aldridge and Hartnett.

Chewelah Nine Beats Rossland by Two to One

ROSSLAND, Aug. 24. — Chewelah baseball team, the champions of Stevens county, Washington, playing here today in an exhibition game, beat the Rossland team, champions of the West Kootenay league, 1-0. In the ninth inning Rossland had a chance to score and just missed tying. With two on bases, and a two-bagger, Dan McKenzie was tagged out a foot from the plate.

Costello Will Seek Scullers' Gold Cup

PHILADELPHIA, Aug. 24. — Paul Costello, Pennsylvania Athletic club sculler, will go to England this year in quest of the Philadelphia gold challenge cup, now held by Jack Beresford Jr. of England, he announced today.

PACIFIC COAST LEAGUE

Seattle, 3-3; Oakland, 7-4.
Los Angeles, 13-2; Salt Lake, 12-6.
San Francisco, -2; Sacramento, 3-5.
Portland, 6-6; Vernon, 12-4.

Hills & Underwood
London Dry Gin
Since 1762, famous for its fine, pure mature quality.
$3.25 Per Bottle.

This advertisement is not published or displayed by the LIQUOR CONTROL BOARD or the Government of B.C.

Everywhere
BRIER
½ lb. 80¢

THE ECONOMY BUY
The Tobacco with a heart
(ALSO IN PACKAGES 15¢ & 20¢)
99

CONDENSED 'WANT' ADS ORDER FORM

Use this blank on which to write your condensed ad., one word in each space. Enclose money order or check and mail direct to The Daily News, Nelson, B.C.

Rate: One and a half cent a word each insertion, six consecutive insertions for price of four when cash accompanies order. Minimum, 25c. Each initial, figure, dollar signs, etc., count as one word. No charge less than 50 cents.

Please publish the advertisement below ..... times, for which I enclose $.....

If desired, replies may be addressed to box numbers at The Daily News Office. If replies are to be mailed, enclose 10c extra to cover cost of postage and allow five words extra for box number.

LITTLE LESSONS IN

Golf

TAKING TURF ON IRON SHOTS.

TAKE TURF ONLY WHEN PLAYING AGAINST WIND OR WHEN BALL IS IN BAD OR CLOSE LIE.

Just when, where and how much turf do you advocate taking on iron shots?

Answered by
BOB MacDONALD
Winner of the Metropolitan open championship, 1921 and 1923. One of the longest drivers in the game, though using only a 12½-ounce driver.

Only when the ball is lying badly or close or when playing against the wind should turf be taken. It is not at all necessary to dig up the golf course in order to play a golf shot. Swing the club high at the finish of the stroke when playing off good turf and spare the course.

Get Them Ready for School

Boys' School Suits, Boys' School Bloomers and Knickers, Boys' School Hose, Boys' School Shirts and Waists, Boys' School Underwear, Boys' School Jerseys

BOYS' SCHOOL SUITS—Good serviceable Tweed Suits for hard school wear, with two pairs Bloomers, in grey and brown shades. In all sizes. Two pair Bloomers. Prices from— **$11.50 TO $13.50**

BOYS' SCHOOL BLOOMERS — For hard wear. In all shades and all sizes. Prices from ..... **$1.95 TO $2.75**

BOYS' SCHOOL KNICKERS — Navy blue Government Serge. Well made and good quality linings. All sizes. Prices from ..... **$1.65 UP**

BOYS' SCHOOL KNICKERS—Brown Corduroy. Extra strong. All sizes. Prices from ..... **$1.85 UP**

BOYS' SCHOOL HOSE—Sturdy Lad Brand. All-wool Ribbed Hose. Diamond knees and extra spliced toes and heels. The best value obtainable. All sizes. Pair ..... **75c AND 85c**

BOYS' SCHOOL HOSE—Husky Boy Brand. Heavy Ribbed Cotton. Very special value. All sizes. Per pair— **35c, 40c AND 50c**

BOYS' SCHOOL SHIRTS AND WAISTS—Good quality Striped Cotton Shirts and Waists, that will stand the laundry test. All sizes.
Shirts with separate Collars, each **$1.65**
Shirts with Collars attached, each **$1.50**
Waists with Collars attached, each **$1.25**

BOYS' SCHOOL UNDERWEAR—Penman's unshrinkable Merino. Very serviceable, in Combinations or Shirts and Drawers. All sizes.
Combinations, suit **$1.65**
Shirts or Drawers, garment **85c**

BOYS' SCHOOL UNDERWEAR—*Robin Hood Brand. English make.* Unshrinkable.
Combinations, suit **$2.75, $3.00**
Shirts or Drawers, garment **$1.65**

BOYS' SCHOOL JERSEYS—English make. With turndown collars or buttoned on shoulder. Navy, saxe, brown and grey. All sizes. Each— **$1.65, $1.95, $2.50**

SCRIBBLERS — Hudson's Bay Co.'s Scribblers, with the colored covers.
Pen and Ink, lined, 28 pages ..... **5¢**
Pen and Ink, lined, 76 pages ..... **10¢**
Pencil, lined, 148 pages ..... **10¢**
Pencil, unlined, 168 pages ..... **10¢**
School Erasers ..... **5¢**
Foot Rulers ..... **10¢**

BLENDWELL WAX CRAYONS—Eight shades in a box. Price **10c**

REEVES' STANDARD WATER COLORS—With three primary colors. Crimson lake, prussian blue, gamboge. Per box **45c**

PENCIL BOXES — Strongly made, double spaced, with sliding lid **25c**
Single space **20c**

LEAD PENCILS—With tip and rubber **5c**

DIXON'S PEN HOLDERS—With taper cork tips. Each **10c**

CHILDREN'S HEAVY RIBBED COTTON HOSE—In black only.
Sizes 7, 7½, pair ..... **50¢**
Sizes 8, 8½, pair ..... **55¢**
Sizes 9, 9½, 10, pair ..... **60¢**

CHILDREN'S WIDE-RIBBED CASHMERE HOSE—Colors of chestnut, brown, pampas, meadow lark.
Sizes 6, 6½, pair ..... **75¢**
Sizes 7, 7½, pair ..... **85¢**
Sizes 8, 8½, 9, 9½, pair **$1.00**
A splendid wearing hose of excellent value.

A SPECIAL FOR SCHOOL—Ribbed Cotton Hose, in black only. Sizes 5, 5½, 6, 6½, 7, 7½, 8, 8½ and 9. All one price, pair **35c**

Footwear

Several new lines bought specially for School, will appear in tomorrow's Daily News. Don't fail to look for it.

Hudson's Bay Company
INCORPORATED A.D. 1670

TRIBE WINS THE AMATEUR TITLE

Winnipeg Golfer Defeats Cuthbert, Titleholder, in Final Round

WINNIPEG, Aug. 24.—F. F. Tribe of the Norwood Golf club won the amateur golf championship of Manitoba yesterday, defeating Jack Cuthbert, the titleholder and champion of western Canada, 6 and 4 to go.

The former champion was much below form, especially on the greens, his putting being far from accurate. The strain of his strenuous play at Saskatoon a week ago showed plainly in his efforts. His opponent played consistent golf, and at no time was he in danger.

In the morning round of 18 holes Tribe went to the front at an early stage, and when the round was completed was 6 holes to the good. In the afternoon the first hole was halved and Cuthbert won the next two, but faltered, and the game ended on the 15th green.

Cuthbert won the eighth hole of the afternoon round, overcoming a stymie by a brilliant shot.

Tribe was runner-up for the championship last year.

Winnipeg Rowers Beat Duluthians in a Match Race

DULUTH, Minn., Aug. 20. — Hans Webber and Tom O'Grady, of the Winnipeg Rowing club, showed their winning of the northwestern international doubles cup at the Winnipeg regatta early this summer was no accident by defeating again today A. Bendixen and A. Ropen, of the Duluth Boat club, in a match race one the 1¼-mile course.

The doubles race was the feature of a mixed sailing and rowing club regatta. The Canadians' time was 7 minutes 581-5 seconds, in rather rough water.

QUEBEC AND ONTARIO LEAGUE

Sunday Games

Royals, 9-4; Ottawa-Hull, 5-1.
Quebec, 7-3; Canadiens, 8-4.

CORINTHIAN TOUR IS MONEY-LOSER

British Columbia Football Body Is Deep in Hole From the Games

VANCOUVER, Aug. 24.—British Columbia football is in a big hole as a result of the visit of the Corinthians. This much is gleaned from President Jim Haslett of the provincial governing body, after yesterday's tussle The coast province guaranteed the tourists $4800, and the receipts are $2000 short, and a number of bills for entertainment and incidentals have not yet been filed.

The receipts at Nanaimo were approximately $800, at Victoria $340, and for both games at Vancouver $1800.

Indications point to the lack of success of the Corinthians on the field being responsible for it, according to Sam Davidson, secretary of the Dominion body. It was not until the tourists reached Winnipeg that the receipts began to fall down.

Calgary was another place where the receipts were disappointing.

VANCOUVER, Aug. 24. — Another day of splendidly contested races, with the winners as speculative as the most ardent devotee of chance could desire, marked the close of the second seven-day meet at Brighouse park Saturday afternoon.

CABLE WINS THE ATHLETIC TITLE

Montreal Amateur Best Man at the Canadian Games at Winnipeg

WINNIPEG, Aug. 24.—Don J. Cable of the Montreal Amateur Athletic association was the individual star of the 36th annual Canadian open track and field championship held here yesterday. He was first in four events—putting the 16-pound shot, throwing the 16-pound hammer, throwing the discus and throwing the 56-pound weight for distance—and secured 12 points.

L. Cohen, Winnipeg, won the 100-yard run and 220-yard run in 10 1-10 seconds and 22 seconds respectively.

Cable won the individual aggregate on points. The club aggregate went to the Winnipeg North End association, with 36 points.

Men and Women Play Each Other in States Golf

FAIRFIELD, Conn., Aug. 24.—Miss Edith Cummings of Chicago, national women's golf champion, today won from Max Marston of Philadelphia, men's national titleholder, in one of four matches between men and women played over the links of the Country Club of Fairfield.

Jesse Sweetzer, New York, beat Miss Glenna Collett, Providence, 2 up, while Francis Ouimet of Boston defeated Mrs. Marton Hollins, Westbrook, L.I., 3 and 2.

Kootenay Bitter Ale
The Ale with the real flavor, $2.20 doz. Order through
GOVERNMENT LIQUOR STORE
FREE DELIVERY DIRECT FROM BREWERY
NELSON BREWING COMPANY LIMITED
"This advertisement is not published or displayed by the Liquor Control Board or by the Government of British Columbia."

The Ark

Greater Bargains than ever in Hosiery—Ladies' Hose, assorted lot, some Silk, **25¢** pair; Boys' and Girls' Hose, all sizes, Brown, Black and White, **10¢, 15¢, 20¢, 25¢** per pair. Cretonnes, **25¢** per yard. Ladies' Gloves, **10¢** pair. Lace, **5¢** and **10¢** per yard. Men's Heavy Socks, **30¢** per pair. Ginghams, **25¢** per yard.

J. W. HOLMES

Phone 534 606 Vernon Street

Your Child!

Is School a Hardship to Him?

Does He Fail in Exams?

Many a bright child fails in school due to faulty vision. They are probably unaware of it, but it is telling in their work.

Now is the time to have those eyes examined. Make sure, so that your child is not handicapped. You owe it to them.

J. O. PATENAUDE

OPTOMETRIST and OPTICIAN

Piano Tuning

INTIMATION

MR. ALVIN E. PERKINS

Expert Piano Tuner and Regulator

is in the city. Orders may be phoned to the New Grand Hotel.

HOUSTON PUT UP A GOOD FIGHT, STATES POOLEY

Great Things Expected of Citizens' Candidate by Opposition Leader

That Harry Houston had put up a most excellent fight and showed the splendid material of which he was made, and that great things were expected of him in the future, was stated by H. E. Pooley, house leader of the Conservative party, before he left on last night's train for Victoria.

Mr. Pooley said that the result of the election, in spite of John Oliver's majority, had not been as encouraging to the Liberals as they had hoped it would be. They still had to select another minister of finance, and he did not think they dared open another seat for a by-election. He believed that one of the existing ministers would be given the finance portfolio.

"The next thing is to see whether the government can carry on," he said. "Personally I think we shall have another election within 12 months, and the next time I have no doubt of the result."

The Conservative members of the house would meet in convention just before the opening of the house on October 27, in order to discuss the policy of the party for the immediate future, Mr. Pooley said.

WHEN PAINTING UP

please bear in mind that we have a stock of Paint and Varnishes.

SHERWIN-WILLIAMS PRODUCTS

FLEMING'S STORE

FAIRVIEW

AUCTION SALE

WEDNESDAY, AUG. 27

515 LATIMER ST., 2 P.M.

Acting under instructions from Mrs. G. D. Bell, I will offer for sale at public auction the following Household Furniture: Garden hose (new), lawn mower, wringer, 6-hole Stewart range, kitchen utensils, sealers, lino, dishes, dining room furniture, Queen stove, iron beds and mattresses, rockers, lounge, etc., etc.

Goods on view morning of sale.

Terms—Cash

G. HORSTEAD, Auctioneer.

DISTINGUISHED ITALIAN MATHEMATICIANS ATTEND

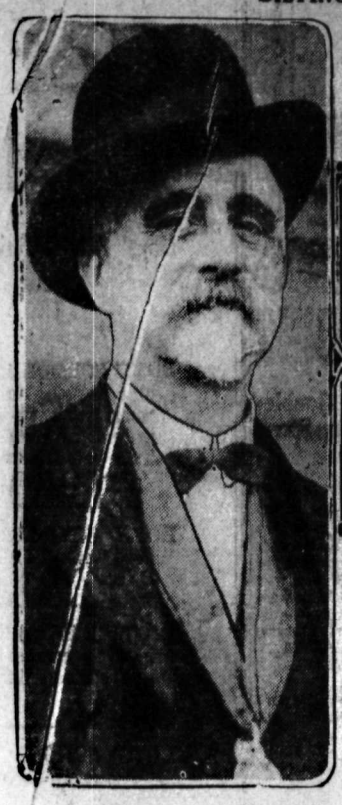

Delegates to the International Mathematical congress lately in session at Toronto are shown above. Left, Prof. Ettore Bortolotti of the University of Bologna. The group from left to right are Professor Severi, president of the University of Rome, Madame Severi, Professor Pinchargli of the University of Bologna, and Signor G. Mui, Italy's most noted hydro-electric engineer.

HE'S SATISFIED WITH RESULT OF THE ELECTION

Harry Houston Puts Prosperity of Nelson and the Province First

That he was perfectly satisfied with Nelson's verdict was stated last night by Harry Houston, Citizens' party candidate in Saturday's byelection, which resulted in a majority for Hon. John Oliver.

"The largest city in the interior of British Columbia has indorsed the government, and has the first minister as its representative," said Mr. Houston, "I am perfectly satisfied. I want to offer my sincere thanks to the men and women of Nelson who supported me, and I hope I had the respect of the electors who supported Hon. John Oliver.

"We all want to see Nelson and our province grow and prosper, and in this the people of Nelson will always find me a humble supporter."

Mr. Houston, in company with H. E. Pooley, Conservative house leader, met and congratulated Mr. Oliver at the door of his committee rooms Saturday night, when the premier had held a reception.

Prior to that, Mr. Houston congratulated the premier in the course of the Liberal jubilication.

Omaha Poloists Beaten on Last Day of Tourney

WINNIPEG, Aug. 24. — Winnipeg's international polo week was brought to a close yesterday with a sensational game in which the St. Charles Blues administered to the Ak-Sar-Ben team from Omaha, the first defeat credited against the Omaha players, 8 to 7.

In the second game of the day the Fort Snelling Blacks defeated Lord Strathcona's Horse A team, 9 to 0.

RIFLEMEN WIND UP GREAT MEET; FINAL AWARDS

Col. Morrison of Toronto, Takes Helmer Trophy; Splits the Sherwood

OTTAWA, Aug. 24.—The 56th annual meeting of the Dominion Rifle association, which officially concluded here Friday night, was one of the most successful in the history of the association. With the issue of aperture sights for the rifles, the average shooting was of a higher caliber than previously, despite the fact that the length of the ranges in the various competitions had been increased accordingly.

Results of aggregates and minor competitions were announced late yesterday.

The Sherwood rapid-fire competition was keenly contested. Lieut.-Col. W. O. Morrison, Sergt. J. Taynor and Maj. F. W. Utton, all of Toronto, headed the score with 47 points each. They split the prizes.

Lieut.-Col. W. O. Morrison of Toronto, with 48 points out of a possible 50, won the Helmer memorial trophy and $20. This competition was for snapshooting.

The 48th Regiment of Highlanders, Toronto, won the Gascoigne cup.

The extra series aggregate was won by Lieut.-Col. W. O. Morrison of Toronto, with 285 points.

Yankee Polo Stars Beat the British

PORT WASHINGTON, N.Y., Aug. 24.—A picked team of United States polo stars administered a sound beating to a British combination that included some of the international stars preparing for the challenge matches with the United States, 14 to 6, in a spectacular match.

Sweaters

IF YOU like to play a round of golf in the evening; if you like to be outdoors now the weather is a little bit cooler, you ought to have one of these sweaters. They are made for just the sort of weather we are having, you will find them handy the year around.

Pure Wool,

$3.25 to $10.00

Emorys

FORMER TORONTO MAN BEATS STATES CYCLIST

NEWARK, N.J., Aug. 24.—Arthur Spencer of Newark, formerly of Toronto, clinched the bicycle championship of the United States here last night when he won the national mile race. Cecil Walker of Australia was second and Piani of Italy third.

NATIONAL TRAIN OFF RAILS DELAYS SPECIAL

TORONTO, Aug. 24.—The derailment of a Canadian National engine and three baggage cars near Horning Payne, at 2:20 o'clock yesterday morning, delayed the first harvester special from Toronto for several hours. The derailment was not serious, no injuries resulting.

B.C. PLUMBING & HEATING CO.

Agents for

ALBERTA CLAY PRODUCTS

SEWER PIPE and DRAIN TILE

Sincere Thanks to People of Nelson

To the Electors of Nelson:

I wish to take this, my earliest opportunity, of putting on record my sincere appreciation of the honor you have done me in electing me, by so substantial a majority, to represent you in the Legislature of British Columbia.

As I stated last Saturday evening I am conscious that the confidence you have declared in me carries with it serious responsibilities. These, I can assure you, will be discharged to the best of my ability at all times.

I shall go to Victoria as the representative of the whole of the Constituency of Nelson. It will be my duty to advance the interests, as far as in me lies, of all my constituents regardless of what their personal political or other affiliations may be. It will be my pleasure, in this manner, to cooperate in the advancement of the City of Nelson and the districts, rich in natural resources, of which it is the distributing centre.

Together, I trust, we will bend our energies, undistracted by the political bitterness which has marked public life in the past, to the solution of those problems with which the future happiness of the people and the prosperity of the Province of British Columbia are inseparably involved.

Again extending my sincere thanks to those who worked so energetically and loyally on my behalf and to the electorate generally,

Faithfully yours,

JOHN OLIVER.

CLIP

For More Milk Profits

Hundreds of farmers say that clipping cows swells milk profits.

"4 to 9 lbs. more milk per cow a day," says Harry Davis, of Dunkirk, Ohio.

"Cows average 6 lbs.. more milk per day since clipping," says Baker Farm Company, Spooner, Wis.

STEWART No. 1

CLIPPING MACHINE

is the best ever made. Ball bearing. Easy to handle and operate. Clips fast—stays sharp. Lasts a lifetime. Guaranteed satisfaction or money back.

Price $17.50

For Sale by

WOOD-VALLANCE HARDWARE CO., LTD.

NELSON, B.C.

FURS

G. Glaser begs to advise his numerous customers that he has opened a business in Vancouver, and, in soliciting their further esteemed patronage, he will endeavor to give the same satisfaction as attended his work in Nelson.

G. GLASER, Furrier

2603 Granville St. S.

VANCOUVER

Associated Growers of British Columbia

NELSON SUB-CENTRAL

Orders for Fruits and Vegetables for shipment from the Okanagan or Kootenay solicited from the trade.

TELEPHONE 567

Office and Warehouse,

GRANITE ROAD, NELSON

(West of Imperial Oil Co.)

Have

The Daily News

Sent to You While

On Your Holidays

Just phone the office and the paper will be mailed to your holiday address all the time you are away.

The Daily News

PHONE 144 (TWO LINES)

Nelson News of the Day

Kerr's Jitney. Phone 491. (5870)

J. Burgess, Carpenter, Phone 350R3. (5755)

CUMMINS TAXI. PHONE 44. (6027)

Permanent waving, summer rate. Latest bobs and shingles. Acton Hairdressing Parlors. (5847)

Dr. G. A. C. Walley, Dentist, Griffin Block. (5968)

Three bungalows under construction. For plans and prices apply, Appleyard. (5932)

Entries, Kootenay Tennis Tournament, close 4 p.m., Thursday, 28th. Draw immediately after. (6022)

THE D.C. ART SHOP

Is now showing advanced fall models from finest makers of girls' school and party frocks, from 8 to 14 years. Mothers should be quick to appreciate this opportunity of choosing from a select line. (6033)

AN EXCEPTIONAL TREAT FOR MUSIC LOVERS, DANCING ON BOARD S.S. NASOOKIN AND A BIG MUSICAL PROGRAM RETURNING FROM THE PICNIC AT PROCTER, WEDNESDAY, AUGUST 27. .. (6036)

Daughters & Maids of England meet tonight at 8 in Memorial Hall. (6039)

Keep Tuesday, August 26 for Whist Drive in K.P. Hall at 3 p.m. Refreshments. Admission, 25 cents. Everybody welcome. Nelson Women's Institute. (6040)

All Metropolitan Policyholders are cordially invited to attend a Basket Picnic to be held at Lakeside Park Friday, August 29. Sports commence at 2 o'clock. (6047)

ST. JOSEPH'S ACADEMY

Boarding and Day School—Grammar, academic and commercial departments. Classes reopen September 2. (6048)

STARLAND Tonight, 7 and 9

Capitol Entertainment

STARLAND Tonight, 7 and 9

ADOLPH ZUKOR AND JESSE L. LASKY PRESENT

GLORIA SWANSON

IN

"Manhandled"

'MANHANDLED' is bound to be the most-talked-of Swanson picture ever made! Come and give yourself a special treat!

You'll see—

Gloria clowning and doing a screeching imitation of Charlie Chaplin; struggling in a subway jam, her every move a howl; posing as a Russian countess, gasingly gowned and screamingly funny. Sensational? Boy!

A Paramount Picture

Comedy,

"The Lion and the Souse"

Pathe News and Topics of the Day