1003
B180 1APR25
PROV LIBRARIAN
VICTORIA B C

Winlaw Barn AND FOWLS BURN See Page 2

The Daily News

Trail Fair WELL UNDER WAY See Pages 3, 8 and 10

VOL. 23 NELSON, B. C., THURSDAY MORNING, SEPTEMBER 18, 1924 NO. 128

BEATTY INTERVENES AGAINST BOAT CUT

DEB, LEOPOLD SEED BRINGS A QUICK HARVEST

ve Criminal Cases Already Influenced by the Caverly Verdict

OUTH TOOK QUARTER ILLION; WALKS FREE

omen Slayers Seek Immunity; Men Killers Cite Their Youth

HICAGO, Sept. 17.—The seed n in allowing Leopold and Loeb, murderers of Bobbie Franks, to ape the gallows, has already begun produce a harvest.

tate Attorney Crowe today preted a new wave of youthful crime violence. He points to five nes as but the forerunners, and lares that they are the direct rest of the decision in the Franks e.

Willie Dalton, aged 19, tried for ling bonds worth $772,000, was nd not guilty, when his attorneys ded that a poor boy be given same consideration as the sons rich men.

rosalie O'Reilly was found sane l discharged from hospital, where had been held, for an attempt to Dr. Alexander Wiener. Only failure of the gun to explode ed his life.

frs. Pearl Guenther appeared with attorney at the state's attorney's ce, asking that no charge for the rder of her husband be presented inst her.

No More Capital Punishment

ttorneys for Bernard Grant and lker Kruser petitioned the gover to commute their death sentences murder, owing to their youth, ng the Franks verdict.

dward de Grant, sentenced to life a murder in 1920, just walked ay from the honor farm at Joliet, fifth prisoner to escape from re since Sunday. Loepold and eb are in the same prison.

ATIONALISTS SAY AVE BEEN CHEATED

ermany Must Repudiate War Guilt or They Will Oppose

BERLIN, Sept. 17.—A threat of orous opposition was made by the rman Nationalists in a manifesto lay, if notification of Germany's udiation of war guilt does not go ward, as they claim was promised en their votes were sought for passage of bills to put the wes plan into operation.

The whole question of Germany's posed repudiation of responsibil for the war, and her entry into League of Nations, acused a ergence of opinion among the binet members which has not been bridged.

Timid Old Maid Sets Five Houses Afire for Sake of Thrill

NEW YORK, Sept. 17.—A timid old maid, who set five fires to get a thrill, is in Bellevue hospital while her sanity is probed.

All morning fire sirens sounded in the Chelsea section. As methodically as milk delivery, some one was setting fire to houses along the street.

Panic seized the block. People fled from their homes, and refused to return.

An hour later the old maid was arrested, and confessed that she had set fires because she found life too quiet.

undred Villages Razed in Turkey; Hundreds Killed

CONSTANTINOPLE, Sept. —An earthquake last Saturdy destroyed 102 villages and lled hundreds of people, according to a dispatch received the Turkish government om Erzerum, Armenia.

The Red Cross has dispatched d to the stricken region.

urope Is Working Out Own Salvation, Says Colonel House

WENHAM, Mass., Sept. 17.—Europe is returning to the opportunity at confronted it in 1919, Col. E. House, who returned from an exded vist abroad, said, in a tement today. Under the guidance Great Britain, he added, Europe confidently working out her own vation from her difficulties without waiting for the leadership of United States.

Will Be the Third Judge to Try Priest

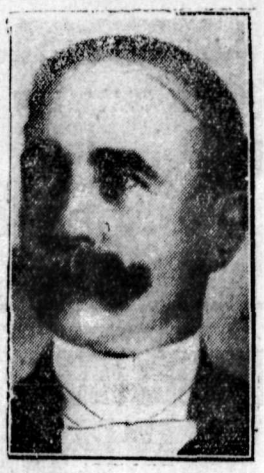

JUDGE WILFRED MERCIER

Of Montreal will preside at the coming retrial of Rev. Adelard Delorme on a charge of murdering his half-brother Raoul.

PRINCE IS HELD IMMOVABLE BY ADMIRING MOB

Likes Demonstration So Much That He Won't Leave Till Sunday

SYOSSET, Long Island, Sept. 17.—The Prince of Wales is so well pleased with his entertainment on Long Island, and the vociferous and friendly greeting received from the polo crowd at Meadowbrook yesterday, that he plans to remain until Sunday.

His original plans called for his departure last Sunday, and when the polo matches were postponed because of wet grounds, the prince decided tentatively to begin his northward trip today or tomorrow.

Traveling from Glencove to New London, Conn., by yacht, he will board a special train for Canada, and remain on it, with no prolonged stops, until he reaches High River, Alta., whence he will go by motor to his ranch.

The prince was surrounded and followed across the polo grounds, after yesterday's game, by the crowd, but said he enjoyed it.

A small crowd on the side lines swarmed after him as he started across the field. Men and women from across the field augmented his pursuers, and soon the prince was surrounded by a dense crowd. The police has difficulty in including his enthusiastic admirers to allow the prince room to walk to the clubhouse.

COMPENSATION MEET MAKES WINN VICE

The Dominion Association Urges Extension of Preference to Soldiers

WINNIPEG, Sept. 17.—Next year's convention of the Associated Workmen's Compensation Boards of Canada will be held in Vancouver, it was decided here.

H. C. Wilson, chairman of the Manitoba board, was elected president of the Dominion organization, with E. S. H. Winn of British Columbia and V. J. Paton of Nova Scotia vice-presidents and N. Fletcher of Manitoba secretary.

A resolution was adopted urging the federal government to extend the order-in-council encouraging employees to engage returned soldiers for another three years.

Relief Steamer Fails to Locate Kindersley; Cape Prince of Wales

NOME, Alaska, Sept. 17.—The Hudson's Bay company's relief steamer, the Bay Chimo, reported her position this morning at Cape Prince of Wales. Her officers reported they failed to locate the Lady Kindersley.

Here's Today's Fair Program at Glance; Mardi Gras Tonight

Following is a skeleton program of the last day of the Nelson fall fruit fair. Today is known as "Carnival" day.

10:00 a.m.—Exhibits on view.
2:30 p.m.—Free grandstand vaudeville.
4:00 p.m.—Everybody on the midway.
7:30 p.m.—Band parade from The Daily News.
8:00 p.m.—Free grandstand vaudeville.
9:00 p.m.—Mardi gras.
9:30 p.m.—Judging of costumes.
9:40 p.m.—Judging of the Gyro queen and drawings of the different competitions in front of the grandstand.
Dancing at "Dreamland" on the midway.

LABOR MEMBER HOLDS FAST TO BOTH HIS JOBS

Browne Defies Burnaby Council Over Leave of Absence

MANSON CAUSTIC WITH CRITICISM

Reeve Replies Employee Knew the Situation Before He Ran

VANCOUVER, Sept. 17.—"I am going to Victoria, but I have no intention of either resigning from the legislature at the close of the session, or of resigning my position as municipal accountant," said Frank Browne, Labor M.P.P., when asked today what he intended to do regarding the refusal of the Burnaby council to allow his leave of absence to attend the session of the legislature at Victoria.

Trades Council Busy

Meanwhile, the trades and labor council is waging a campaign intended to force the council to allow Browne to attend the legislature and resume his job when he returns.

Attorney-General A. M. Manson has issued a statement declaring action of the council sets dangerous precedent, as it would, if generally adopted, when that only the independently wealthy could be represented in the house, and that labor representation would be practically barred.

On the other hand, Reave A. K. McLean states that the job held by Browne is technical, that it would take six weeks to break in another man to it, and that he is determined to see that municipal efficiency is maintained. Browne, he states, knew of the situation when he ran for the house.

A House for Well Fixed

VICTORIA, Sept. 17.—If generally followed by other municipal bodies and private concerns, the action of Burnaby council in refusing Frank Browne, Labor M.P.P.-elect, leave of absence to attend the fall session of the legislature would rob labor of representation in the house, and confine its membership to the independently wealthy. This was the opinion expressed today by Hon. A. M. Manson, attorney-general, after he had returned from Vancouver, where the Browne case was explained to him.

TALK TURKEY TO THE KITWANCOOLS

Indian Tribe Is Warned It Cannot Interfere With the Whites

VICTORIA, Sept. 17.—Formal notice has been served on the chiefs of the Kitwancool Indians that they must not molest white people, nor prevent them entering by the ordinary route into the valley of which they hold the key through occupying reserves on the river front.

The Kitwancool Indians have long nourished a grievance with regard to their reserves, which it is not possible to adjust until a final settlement between the federal and provincial governments, which now has been ratified by order-in-council.

They had certain reserves "jumped" on them in the land boom, and the titles, except that of the actual native village, conveyed to white people.

Stenographer's Ring Grows at Each Visit Till Worth Hundreds

TORONTO, Sept. 17.—Miss Adeline Cowan, stenographer, arrested on a charge of defrauding Toronto jewelers and department stores. According to the police, she purchased a small diamond ring for $50, and switched it for a more expensive one at another store, and so on until she had a ring worth $700.

The police say two other expensive rings were found at her home.

Train Clips Off Spare Tire From a Wenatchee Car

WENATCHEE, Wash., Sept. 17.—When City Councilman Jack Tucker drove across the Great Northern tracks, he lost nothing but the hindmost of two spare tires, when struck by a passenger express. Tucker saw the headlight as he approached the station, and, believing the train was standing still, started across; then, noticing it coming, stepped on the gas, and beat it—all but the spare tire behind, which was neatly clipped off.

Turk Irregulars Make Mosul Raid; Martial Law Now

JERUSALEM, Sept. 17.—The district of Mosul claimed by both Turkey and Mesopotamia has been raided by Turkish irregulars, and the Mesopotamian government has proclaimed martial law.

Chicago I.W.W. Tries to Assassinate the Italian Ocean Flier

LIEUT. ANTONIO LOCATELLI

NEW YORK, Sept. 17.—Anthony Cicioffo, captured last night after a policeman was stabbed while defending Lieut. Antonio Locatelli, Italian aviator, from the attack of a mob, has confessed he intended to assassinate the aviator, according to the police.

Cicioffo admitted being a member of the Industrial Workers of the World, and said he came from Chicago to kill Locatelli because of the airman's Fascisti activities, the police said.

ANGLIN CHIEF JUSTICE FOR CANADA NOW

Cabinet Announces Appointments; McKeown Heads Railway Board

OTTAWA, Sept. 17.—The appointment of Hon. Francis Alexander Anglin, of the supreme court of Canada, to the position of chief justice of Canada, was announced tonight. He succeeds the late Sir Lennis Davies.

Chief Justice Anglin was at St. John, N.B., the son of Hon. T. W. Anglin, former speaker of the house of commons, and was appointed to the supreme court in 1909.

Edwin L. Newcombe, deputy minister of justice, and Judge Thibodeau Rinfret of the superior court of Montreal, have been appointed judges of the supreme court of Canada. Judge Malouin, appointed to the supreme court of Canada last January, has retired.

OTTAWA, Sept. 17.—Chief Justice H. A. McKeown of the supreme court of New Brunswick, has been appointed chairman of the Dominion railway commission.

McKeown Named

Judge McKeown succeeds the late Hon. Frank B. Carvell.

Judge McKeown was born at St. Stephen, N.B., in 1863, became a judge of the supreme court of his province in 1899, and chief justice in 1906. He was elected to the New Brunswick legislature in 1890, being subsequently solicitor-general and attorney-general in New Brunswick. He is a Liberal in politics.

A Thousand Nuts Write to Chief of Los Angeles

LOS ANGELES, Sept. 17.—Although less than a month in office, Lee Heath, police chief, has received 1000 letters, all from people believed to be insane.

The letters range from a man who says he has 11 brothers, all of whom are named William except Charles, and his name is Paul, to threats to kill the chief on sight.

One man offers to tell who killed Desmond Taylor.

Another asks for funds to carry out his invention of a device which leads flies to commit suicide.

New South Wales Will Punish Any Marriage Critics

LONDON, Sept. 17.—The New South Wales legislation for fine of $500 pounds or one year's imprisonment or both "for alleging that persons lawfully married are not truly and sufficiently married." The measure is the outcome of agitation in that state against the papal "Ne temere" decree.

FIREWORKS PLANT GOES TOWARD SKY

FISHKILL, N.Y., Sept. 17.—A fireworks factory at the foot of Mount Beacon exploded today, injuring several people and damaging many houses. The report was heard for miles.

VENDOR'S CLERK AT COAST RAN A LABEL PLANT

George Neilson Caught With Counterfeit Dies and Goods

DETECTIVES PULL OFF TRIPLE RAIDS

Origin of Government Seals on Smuggled Liquor Is Found

VANCOUVER, Sept. 17.—Following the arrest of George Neilson, employee of the local liquor vendor, on a charge of having stolen and sold government liquor seals from the store where he was stationed, the police announced discovery of duplicate dies for counterfeiting labels.

Vast quantities of labels have been counterfeited and placed on liquor smuggled into the province. The liquor was disposed of by bootleggers, and the province thus cheated out of thousands of dollars revenue. The difference between the fake labels and the genuine could only be told by an expert.

Maki Hauls Everywhere

The arrest last night of Neilson was dramatic. A liquor board officer who has been investigating for some time supplied information which resulted in eight detectives dividing up and descending on three premises simultaneously. In one, Lee Bute was arrested, with 500 bottles of liquor.

In the second, David Lee and Hum Quon were taken, with a quantity of liquor.

When the store of N. G. Pang was reached, he was found trying to get away with a load of liquor in an auto, and was caught.

Most of the bottles seized are stated to have borne counterfeit or stolen labels.

Neilson fell right into the trap. He was approached by a liquor board detective to sell seals, and it is stated he produced 200, for which he took $25.

The operative was sent back for 100 more, and Neilson, it is alleged, said he would have to go and get them. Marked money was given him both times.

When he boarded a street car to get the seals, he was followed in an auto, went to his home, and returned with the seals.

When arrested, a search revealed the marked money.

The liquor store where he was employed was closed today to check up the seals on hand.

ALIMONY MUST PAY THE LAWYER'S FEES

British Columbia Judge Rules Wife's Counsel Can't Sue Hubby

VANCOUVER, Sept. 17.—Can a woman who sues her husband for divorce also sue him for the lawyers' bill in connection with the case?

Application was brought by R. Cassidy, a lawyer, against Mrs. E. Rattenbury, and he claimed that the defendant, the husband, having lost the case, should pay his costs.

Mr. Justice Morrison ruled, however, that there was $1200 alimony already paid by the husband, and the lawyer's fees could be taken out of that.

Hamilton Bank Manager Held; Missapropriation

HAMILTON, Sept. 17.—John F. McClelland, former manager of one of the branches of the Union bank in this city, was arrested on a complaint of the bank, in which he is charged with having misappropriated $25,000 of the bank's funds. McClelland is a married man with a family, and has been employed by the bank for a number of years.

Prison and Lashes for Child Assault

MOOSE JAW, Sept. 17.—R. C. Graham, found guilty of assault on a young child, was sentenced today to 2½ years in the penitentiary and 18 lashes.

Scarlet Fever Is Causing Alarm in Squalid Moscow

MOSCOW, Sept. 17.—Because of the terrible housing conditions and congestion, scarlet fever is increasing here at an alarming rate.

Freighter Wreck on Irish Coast; Crew Make Shore?

QUEENSTOWN, Sept. 17.—The British freighter Asia, from New Orleans for Liverpool, struck on the Stag rock, on the south coast of County Cork, Ireland, today, and is reported breaking up. The crew is believed to have landed by the ship's small boats.

King of Corfu May Become His Title

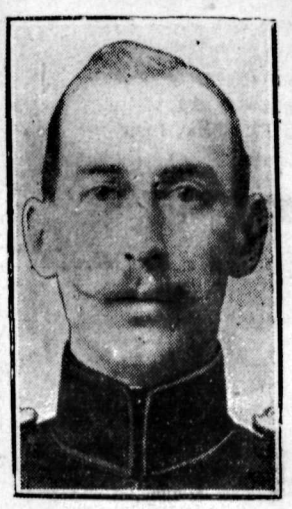

EX-PRINCE NICHOLAS

Of Greece is receiving support as a possible king for a separate state which Greek royalists would carve out of Corfu and certain territories comprising part of the Hellenic republic.

INDIAN COUNCIL KEEPS ENGLISH IN A MAJORITY

Adopts Civil Service Reform Provided British Have Most Jobs

SIMLA, India, Sept. 17.—The council of state, without discussion, carried a resolution moved on behalf of the government accepting the recommendation of the Lee commission for reorganization of the civil service but retaining a majority of the Englishmen therein.

The council simultaneously rejected unofficial amendments which had been proposed with the object of bringing about a temporary stoppage of British recruiting and greater provincial realization of the services.

Kohat Is Patrolled

ALAHABAD, India, Sept. 17.—A message received here from Lucknow states the tension is very acute as a result of the clash between Hindus and Moslems at Kohat a few days ago, when it was reported 10 Moslems and 10 Hindus were killed and 25 Moslems wounded.

It is now stated that three Hindus and three Moslems lost their lives in the rioting, and that 53 were injured, a majority of them Hindus.

British and Indian troops are still patrolling Kohat.

NAVY SUGGESTION ALARMS BRITAIN

Press Criticises Any Plan That Means a Foreign Control of It

LONDON, Sept. 17.—A section of public opinion here has taken alarm over the proposal at the League of Nations assembly in Geneva that the British navy be placed at the disposal of the league to enforce the latter's decisions by blockading recalcitrant states in certain contingencies.

The Times asks what are the guarantees that the use of the navy to enforce sanctions would not plunge Great Britain into embarrassing or dangerous controversies with neutral maritime states.

The Morning Post says:

"The very stomachs of English people turn at the mere idea of handing over control of their beloved navy to foreigners."

German Prince Is Fatally Injured in Auto Accident

BUDAPEST, Sept. 17.—Prince Frederic Hohenlohe of Waldenberg was fatally injured yesterday when his auto ran into a pile of stones at the side of the road, turned over and burst into flames.

Transport Armies Through the Air in War of Future

PHILADELPHIA, Sept. 17.—New developments in areial warfare that render certain world war methods of strategy obsolete, were described today by government experts, before a gathering of scientists here, in honor of the centenary of the Franklin institute.

Transportation of great armies overseas; bombing of cities by unmanned, automatically operated airplanes; a new aerial camera that nullifies camouflage; wiping out of a battleship with a single air bomb, and possible paralyzing of an entire nation by a combination of new chemical discoveries, were among the new weapons of war discussed.

SENATOR GREEN RECEIVES A WIRE ANNOUNCING IT

Nelson-Kaslo Service Will Be Continued for the Time Being

PENDING A FURTHER STUDY OF THE FACTS

"Pat" Stewart Also Hears From Grant Hall on the Subject

Plans of the Canadian Pacific railway to reduce the steamer service between Nelson and Kaslo to a triweekly basis on next Monday have been halted by the personal intervention of President E. W. Beatty, at the instance of Senator R. F. Green and others, for the time being, pending further examination of the merits of the case.

Information of the change in the company's plans was received in Nelson last night in a wire from Senator Green, quoting a wire he had just received from Mr. Beatty.

The wire from the senator said:

"Received following wire from E. W. Beatty, president Canadian Pacific railway, today:

"'Montreal, Sept. 17.—R. F. Green, Victoria, B.C.: Your message 15th. While in our opinion existing and immediately prospective traffic does not necessitate maintenance of the existing service to which you refer, I fully appreciate the conditions indicated in your message; therefore arrangements have been made to continue the present service for the time being, in order to provide further opportunity for study of situation—(Sgd) E. W. Beatty.'"

Stewart Hears From Hall

A message received from Kaslo yesterday by W. H. Burgess of the Kaslo citizens' committee, here en route to the coast, quoted a wire received by R. H. Stewart, the mining engineer, from Grant Hall, vice-president of the Canadian Pacific railway, in answer to the lengthy appeal sent by Mr. Stewart, for further consideration of the proposed reduction in service. Mr. Hall said in substance:

"The matters of boat service is receiving very careful consideration on lines of your telegram."

These wires, which of course are more recent, are directly contrary in import to wires received by the Nelson and Kaslo boards of trade from F. W. Peters, general superintendent for British Columbia.

SOVIET ANGRY OVER GEORGIA

Claims Premier MacDonald Has Violated the Recently Signed Treaty

MOSCOW, Sept. 17.—Resentment manifested by officials and newspapers over the resolution adopted by League of Nations assembly, regarding the situation in Georgia.

In supporting the resolution, Premier MacDonald is accused by government newspapers of deliberately violating the recently concluded Anglo-Russian treaty, which expressly forbids interference by one country in international affairs of the other.

Swims Sixteen Miles in Ocean When She Turns Sixty-three

SANTA MONICA, Cal., Sept. 17.—Mrs. Anna Van Skike today announced that year by year she feals better and better, as she emerged from a 16-mile swim in the ocean in commemoration of the beginning of her 64th year.

She swam from Venice pier to the mouth of the Tohanga canyon, accomplishing four miles more than her 12-mile feat of a year ago.

She was in the water nine hours.

Teacher Suicides at an Institution

REGINA, Sept. 17.—Pearl Butler, a school teacher, committed suicide today in an institution where she was being treated for a nervous ailment.

The Weather

The temperatures below are for the 24 hours ending yesterday afternoon at 5 o'clock

VICTORIA, Sept. 17.—Nelson and vicinity: Partly cloudy with occasional showers.

Victoria	50	62
Vancouver	64	64
Kamloops	46	62
Barkerville	42	59
Prince Rupert	42	56
Estevan	50	584
Penticton	49	79
Vernon	50	74
Grand Forks	74	51
Cranbrook	42	66
New Hazelton	41	55
Edmonton	40	46
Prince Albert	42	80
Portland	52	66

Leading Hotels of the West

Where Superior Accommodation May Be Obtained

The Hume

George Benwell, Proprietor

The Premier Hotel of the Interior

AMERICAN PLAN RATES $3.50 to $5.00

Rooms with Running Water and Private Baths.

Headquarters for all Travelling Men, Mining Men, Lumber Men and Tourists.

ROTARIAN HEADQUARTERS

SPECIAL SUNDAY DINNER $1.00

THE MOST COMFORTABLE ROTUNDA IN THE CITY.

HUME—Mrs. William A. Paton, Miss Annie Paton, Calgary; F. W. Milton, R. A. Morley, George M. Weir, Vancouver; W. H. Burgess, Kaslo; G. R. Thompson and daughter, Trail; Mr. and Mrs. P. Everet, Miss E. Everet, Golden; L. W. Verigin, Brilliant; J. R. Jacobson, Rossland; H. Dimock, Creston; A. J. McNeish, Slocan; H. A. Newcomen.

EUROPEAN PLAN

Daylight Sample Rooms for Commercial Men.

Hotel Strathcona

Once You Get Acquainted With the Strathcona YOU WILL STOP AT NO OTHER

First-Class Lunch Room in Connection. All White Help

Savoy Hotel

Newly Remodelled

Completely furnished with the best of everything

For Your Comfort

J. A. KERR, Proprietor

Corner of Baker and Falls St 2 Blocks from Depot

—LET'S STAY at the SAVOY—

Steam Heated—Hot and Cold Running Water—European Plan

SAVOY—R. Thompson, Salmo; Mike Gretchen, R. Popoff, W. H. Saunders and family, John Serruk, Wiley's; James Draper, New Denver; H. Belanger, R. Long, Spokane; Charles Morris, Silverton; Thomas Avison, New Denver; E. Stiles, J. Harrison, Trail; Mr. and Mrs. McRae, Slocan; R. Hamill, Passmore.

Queen's Hotel

Steam heated Throughout. All rooms with hot and cold running water. In center of business district. Our motto is "We aim to please

A. Lapointe, Prop.

THE MADDEN HOTEL

T. MADDEN, Prop.

Steam-heated Rooms by the Day, Week or Month. Every consideration shown to guests.

Cor. Baker and Ward Sts., Nelson

MADDEN—Mrs. H. Brown, Mrs. T. Prestley, Rossland; Mr. and Mrs. Blewer, Mr. and Mrs. Ring, Mary Blewer, Balfour; D. A. Carle, Alice Carle, F. C. Carle, Winlaw; Mrs. J. StDenis, Spokane; Tom Purvis, J. Lionnel, Colville; H. Thompson, Trail; G. W. Y. Jones, Kimberley; C. Trodden, Shoreacres.

OCCIDENTAL HOTEL

A. C. TOWNER, Proprietor.

The home of plenty. Fifty rooms of solid comfort. We serve the best meals in Nelson. It's the cook.

THE LAKEVIEW HOTEL

Mrs. Mallette & Son, Proprietors

Nice, warm, comfortable rooms at reasonable rates. Open day and night.

Corner Hall and Vernon Streets.

LAKEVIEW—Jack Allen, P. Doyle, city; Thomas Gond, E. DeRoy, Lardo.

NEW GRAND HOTEL

616 Vernon Street East.

Only brick hotel in city. Steam heated; hot and cold water. European and American plans.

STIRLING HOTEL

715 Vernon Street East.

Steam heated. Hot and cold water. We are here to serve you.

P. H. BUSH, Prop.

NEW GRAND—Mr. and Mrs. Ling, Mrs. M. E. Bobb, Spokane; Mrs. T. Shorthouse, Miss B. Shorthouse, Fernie; C. G. Taylor, Rossland; C. S. Brockington, Slocan Park; R. L. McLeod, North Vancouver; L. Matassa, T. Alburn, A. H. Newton, Erie; Mr. and Mrs. Moseley, W. K. Moseley, Burton City; Mrs. Biggerman, Deer Park.

SHERBROOKE HOTEL

Near C.P.R. Station.

Rooms at Reasonable Rates.

H. DUNK, Proprietor.

The average cost of weekly budget for a family of five, using twenty-nine staple foods, was $3.91 at the beginning of July, according to the Labor Gazette. At the beginning of June it was $9.68, and $10.17 for July of last year. Slight advances occurred in the prices of flour, potatoes, butter, eggs and fresh pork. Prices of sugar, mutton, bacon, cheese and beans were lower.

KNOCK-OUT VALUES

THE Folk Who Select Their MEN'S and Boys' Wear IN Our Store Will Have MORE Money to Spend BECAUSE of Our Popular Prices.

Madden Block — Boys Clothing — CHARLES MORRIS COMPANY — MEN SUITED — Ward Street

Tea and Coffee That Satisfies

IF YOU have not been satisfied with your Tea or Coffee lately, give mine a trial. I feel sure the quality and flavor will prove a pleasant surprise to you—and the prices will not detract from your enjoyment.

Community Tea, lb.	75¢
Arawara Tea, lb.	65¢
Myown Coffee, lb.	45¢

Fresh Ground.

STANLEY HORSWILL

Community Grocery

PHONE 245

Summer Resorts

KOKANEE

KOOTENAY'S FLOATING HOTEL and SUMMER CAMP

Oceanshaven B.C.

Dining Room Open to Non Residents

Rates $2.50 a day up. Write for particulars

Nelson's Best Cafes

BOSTON CAFE

and Furnished Rooms, 511 Baker St. The newest cafe in the city. Rooms, 50c per night. Special rates by week or month. Special Chicken and Turkey Dinner each Sunday, 50c. Regular Dinners and Luncheons, 35c. OPEN DAY AND NIGHT.

ROYAL CAFE

Classic Restaurant

Refinement and Delicacy Prevails

OPEN DAY AND NIGHT

Luncheon, 11:30 to 2 ..... 35c

Special Dinners, 5:30 to 8 ..... 35c

We Specialize in Chop Suey and Noodles.

THE L. D. CAFE

Finest-equipped restaurant in the city. OPEN DAY AND NIGHT. SPECIAL—Ice cream, soda water and hot drinks. Nice, clean, furnished rooms; hot and cold water. We cater to private parties.

THE STANDARD CAFE

320 Baker Street, Nelson, B.C.

OPEN DAY AND NIGHT

11:30 to 2:30, Special Lunch .. 35c

5:30 to 8:00 p.m., Supper 35c

Phone 154

PARIS CAFE

IS NOW OPEN FOR BUSINESS

Next to Tremont Hotel.

Meals, 35c. Breakfast, 6 to 12 a.m.

ELECTRIC CAFE

507 Baker St., Nelson, B.C.

Open Day and Night.

Excellent Meals, Quick Service.

Everything cooked by electricity. Luncheon, 11:30 a.m. to 2 p.m., 35c. Supper 5:00 p.m. to 8:00 p.m., 35c. Special Sunday Turkey Dinner, 50c plate. Phone 450

EXHIBIT OF ORE HAS AN APPEAL

Mulholland Wins Prize for Best Showing of Rare Minerals

A section in the Nelson fall fair which has a real appeal for those who have lived in the Kootenays for 20 or 30 years is the mineral exhibit, and this year is no exception to that rule. There are samples of gold, copper and zinc ores, as well as several groups of rare minerals, and of ores from any district in British Columbia.

J. Mulholland of Nelson is winner of the prizes for these two groups, and W. J. Richards for the best discovery of 1923. H. Jackson has won two prizes for ores.

The list of prizes in this section is as follows:

Ores

Gold ores—H. Jackson, Ymir, first.

Copper ores—J. Mulholland first.

Zinc ores—H. Jackson, Ymir, first.

Prospectors' prize for best discovery, 1923—W. J. Richards first.

Best exhibits of rare minerals—J. Mulholland first.

Best exhibit of ores from any district in province—J. Mulholland first.

HILLYARD VOTES TO JOIN SPOKANE

Suburb by Narrow Margin Decides to Merge in the Metropolis

SPOKANE, Sept. 17.—Hillyard Tuesday, by a vote of 808 to 680 decided to become a part of Greater Spokane. The total vote of 1488 gave evidence of the intense interest in the annexation fight. Special police officers were stationed at each one of the polling places in the belief that the fight might be more than one of ballots. But the officers found nothing to do.

But two precincts turned in a plurality against annexation. No. 6 located in the Arlington school, was against it by seven votes and No. 7, in the north end of the town, by 62 votes.

Annexation of Hillyard is of special interest to Spokane at this time because of the alleged need for another high school, the request for which by the school board was voted down, last spring. Hillyard has a high school building, which at present has a surplus of six rooms. Many believe this will solve the third high school problem. It has a population of more than 4000.

Nelson Autoists Took City Band to Trail

When the Nelson city band went to Trail to give a concert last Sunday, a number of Nelson car owners volunteered their services to take the band to the smelter city. These were W. Wilson, A. S. Horswill, Jackson Radcliffe, John Bell, Ross Fleming, W. R. McCandlish and H. Ferguson.

METROPOLITAN BOOTH ATTRACTS FAIR CROWDS

A display attracting much interest at the Nelson fair, is that of the Metropolitan Life Insurance company. Situated near the entrance to the grandstand. This booth is passed by all who enter. A special contest is being run by the company under charge of Mr. Percy Bates and much literature on health welfare is being distributed.

Besides the stand which is identified by the model of the Metropolitan building, the company has, as in past years, a health nurse, Mrs. Dolphin being in charge of this department. Several minor injuries have been attended to in the past two days. Fair patrons are invited to stop at the booth and take a guess on the number of policy-holders in the company locally.

May Keep Wembley Open Another Year

LONDON, Sept. 17.—A high official at Wembley states it is now highly probable the exhibition will be kept open in 1925.

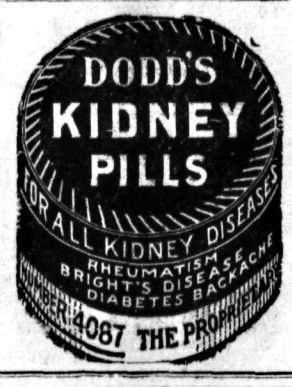

Mrs. Benson Wins Hospital Raffle

Mrs. John Benson was the winner of the hospital aid raffle held yesterday at its refreshment booth at the fair. She won a beautiful vase and a salad bowl, both donated by local jewelers.

GOULD WINS FIRST PRIZE FOR RADIO SET

Booth of Nelson Radio Club Draws Many; Concert With Loud Speaker

Clifford Gould won the first prize, H. R. Wright the second, and A. R. Joy the third, for the best amateur radio sets shown at the fall fair, in the booth of the Nelson Radio club. While seven sets were shown in this class, the club officials feel that doubtless there are many equally good amateur sets in Nelson, which the owners were a little diffident of displaying.

During the two evenings of the fair the booth of the club, above the hospital aid section, has been crowded with people listening in to a big radio with a loud speaker and obviously enjoying concerts from Oakland, Cal., and Calgary, Alta. These could be heard quite plainly from the far end of the building.

The ladies of the club decorated the booth very attractively.

FARRINGTON LEAD BY EIGHT EGGS

Laying Competition Keener Each Week; Seven Other Contestants High

The race for first place in the British Columbia egg laying contest is becoming a very close one, with only seven weeks to go and eight contestants in the 2100 class. The University of British Columbia stands alone in the 2200 class with 2264 eggs to the credit of its pen entered for registration. Farrington Brothers therefore head the contestants with a total of 2186 for their pen, and M. H. Ruttledge, who held the lead for so long, has now a total of 2180.

The following is the standing of the various pens with their owners' names to date:

Owner and Address—	Week	Total
Anconas		
Grant, W. H., Edmonds	33	1876
Pullen, F. E., Whonnock	44	1792
White Leghorns		
Arnould, J., Sardis	34	1857
Bolivar White Leghorn Farm, Cloverdale	29	1775
Brown, Ruth, Pitt Meadows	28	1837
Bruce, W. D., Pitt Meadows	37	2138
Dom. Experimental Farm, Invermere	24	1631
Farrington Brothers, Central Park	46	2186
Flowerdew, E. S., Coghlan	41	2033
Grahame, R. H., Langley Prairie	*58	2101
Homan & Twemlow, Coghlan	25	1981
Kennedy Brothers, New Westminster	44	1995
Kershaw, J. H., Haney	28	1759
Mains, Alex, New Westminster	47	1818
Metcalfe, C. P., Hammond	34	1877
Mufford, J. H. & Sons, Milner	29	1739
Raine's Poultry Farm, Surrey	40	1991
Readey, J. W., Chilliwack	42	1839
Rump & Sendall, Sperling	48	2170
Ruttledge, M. H., Sardis	40	2180
Schofield, A. W., New Westminster	40	2109
Simpson & Holland, Haney	38	2120
Tozer, W. & F. M., Milner	48	2125
University of British Columbia, Vancouver	57	*2264
Unsworth, A., Sardis	37	1920
Webster, J. T., Robson	28	1772
White Wyandottes		
Bridge, T., Vancouver	50	1984
Dom. Experimental Farm, Summerland	40	1906
Currie, T., Westminster	33	1788
Dom. Experimental Farm, Summerland	39	1978
Single Comb, Rhode Island Reds		
Russell, D., Jubilee	38	1683
Sweatman, H., Agassiz	36	1814
Barred Rocks		
McAlpine, D., Creston	38	1633
Wilkinson, H., Jubilee	42	1681
Dom. Experimental Farm, Agassiz	41	1995
Dom. Experimental Farm, Agassiz	30	1761
Totals	1386	69108

* Leading pens.

An important branch of the British Columbia forest porducts industries is the manufacture of wooden boxes. There are twenty-five box-making plants in the province, representing a capitol of between $3,000,000 and $4,000,000. About 1200 people are employed in the manufacture and handling of wooden boxes in British Columbia and the annual payroll is not less than $1,250,000.

Top Style!

You will admit we have secured in our Hats the acme of elegance at attractive prices.

Gainsborough and Cavendish Pattern Hats on Display

NEW COATS, NEW DRESSES, NEW SKIRTS, NEW BLOUSES, ETC.

Nelson Dry Goods Co.

LADIES' WEAR SPECIALISTS

FIRE DESTROYS WINLAW BARN; EIGHTY FOWLS

Spontaneous Combustion Wakens Settlement Late at Night; Rolland Ranch

WINLAW, B.C., Sept. 17.—Sunday evening at about 10:30 a fire broke out on E. Rolland's ranch, which utterly destroyed the horse stable, cow barn, hay loft, feed room and chicken coop, with a flock of 80 laying birds, which were burned, and all the winter's hay and feed. Fortunately the horses and cows were in the pasture, but all the harness and a good many tools were destroyed.

It is thought that the hay in the loft must have got heated and caused the fire, for no one had been around the barn and stable for hours. The family retired for the night about 8, and were awakened by the cracking and the light from the flames.

Mr. Moor was able to let the pigs out of the pen, but he could not get near the chicken house because of the heat.

Neighbors Help

Had it not been for the timely help of the Williford and Smith brothers, who happened to be in Willford's barn and, seeing the flames, got in their car and drove to the Rolland's ranch, the house might have gone, too. On their arrival they worked hard, pouring water on the roof of the house and other buildings to keep the flames from spreading there. A few Doukhobors also lent their help, and their efforts were rewarded, for the house was saved.

The loss is about $800, with no insurance.

LOSS OF COAT UNCOVERS HERO IN CALIFORNIA

Case Saved Three From Drowning; Police Make Him 'Fess Up

LOS ANGELES, Sept. 17.—Gene Case, a young law student, lost his coat and his shoes recently, and he cannot get them back until he has his name put in the paper.

"Please help me get my coat back," Case pleaded with an editor. "It's the coat to these pants, and I've got a date tonight."

He declared Detectives Bradley and Clark of Lincoln Heights police station were holding his coat and shoes. They refuse to surrender them until the owner's name is published in the Times. Reluctantly and with occasional stammering and blushing, Case related how he lost his garments.

He was motoring near Lincoln park on a recent Sunday afternoon. He heard shouts coming from the lake. Three boys were clinging to the sides of an overturned rowboat. Case jumped from his car, threw aside his coat and kicked off his shoes. Joseph Grossman, 10 years old, was going down for the third time when his rescuer reached him. He was revived at the Receiving hospital. The other two boys, Martin and Meyer Grossman, were also saved. But the person who had saved three lives jumped back into his car without the coat and shoes, and appeared. And one the follow morning the newspapers told of deed of an unknown hero.

The detectives took the coat shoes to the police station. In pockets of the coat was found identification of the owner, G Case of 301 North Figueroa str "It seems wherever I go peo just insist on trying to drown," said.

He spent a day at Venice recen but his day of rest was disturbed the near-drowning of Dorothy Bu ley of Hollywood. He dragged from the surf.

Two weeks ago he went for a ca ride on the Venice lagoons. Anot canoe paddled by two women ov turned, and he pulled them safely shore.

Four weeks ago he went to L Tahoe for his vacation. He saw struggle in a boat far out in the la It overturned, and seven perso none of whom could swim, w thrown into the lake. When C reached them they were clinging the boat. He hitched the anchor r around his neck and, swimmi towed the seven frightened persons shore.

The rescue of the three boys o recent Sunday gave him a total 12 lives saved within a month.

But Case never thinks much of s incidents. He used to save lives a living. He was life guard in C cago for three years and at Bal for one year.

"I never would have mentioned if I didn't need the coat," he said. can get along without the shoes, the coat belongs to these pants. I've got a date tonight."

Vancouver Council Willing to Buy if Timber Price Ri

VANCOUVER, Sept. 17.—Follow a declaration from Victoria that Vancouver desires to keep the C lano timber on its watershed f being sold it must purchase it majority of aldermen declare t favor purchase if necessary, but t declare $1,000,000 is far too high.

Meanwhile Hon. T. D. Pattullo issued a statement declaring that cabinet has a right to sell all any part of it at any time, and t it was only placed in reserve s years ago to protect the waters from settlers.

IF TROUBLED WITH DIARRHOEA

You Should Use

It Will Give You PROMPT RELIEF

This valuable preparation has be on the market for the past 80 yea and holds a reputation, second to no for the relief of all bowel complai whether of children or adults.

Manufactured only by The T. M burn Co., Limited, Toronto, Ont.

THE GUMPS—MONEY TALKS

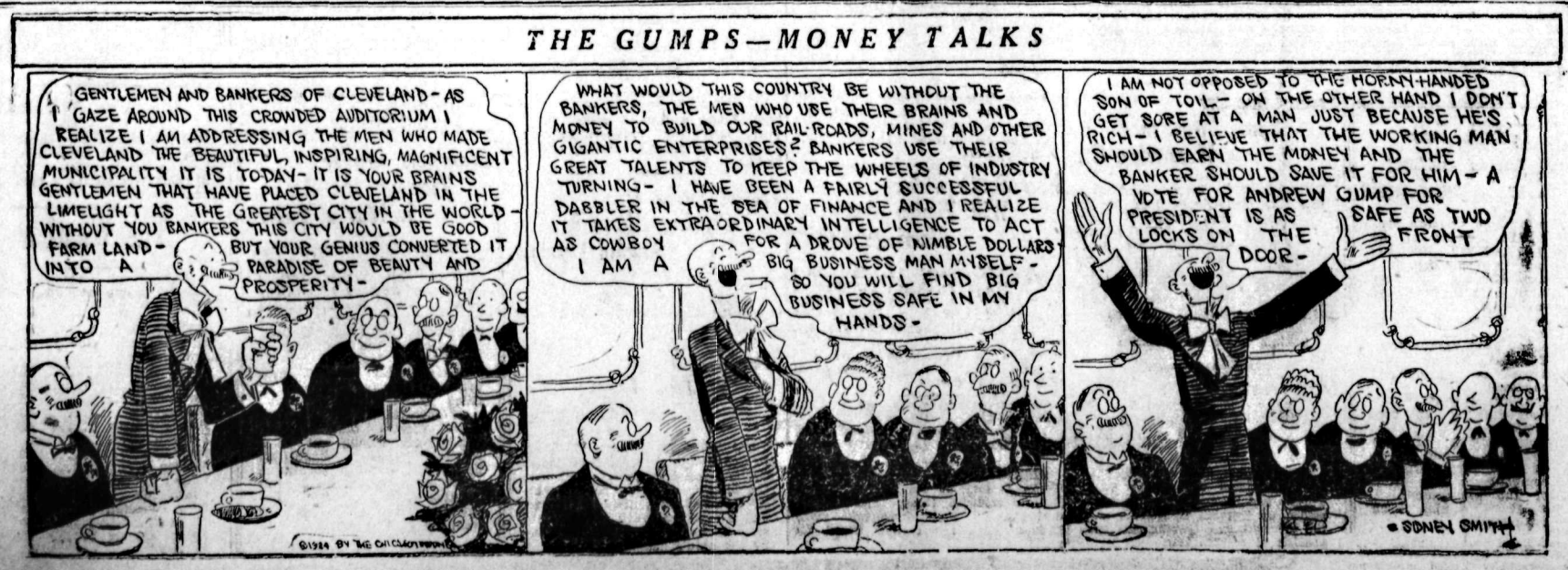

TROUBLED WITH ITCHY PIMPLES

Scattered Over Face. Cuticura Healed.

"My face was full of blackheads which later became little pimples. They were scattered over my face and itched and burned, and when I scratched them they became worse and left scars. I was troubled with them for about three or four months when I read an advertisement for Cuticura Soap and Ointment and sent for a free sample. It helped me so I purchased more, and now I am completely healed." (Signed) Miss Esther L. Ball, Manitou Beach, Michigan.

Use Cuticura for all toilet purposes.

Sample Each Free by Mail. Address Canadian Depot: "Cuticura," P.O. Box 2616, Montreal. Price, Soap 25c. Ointment 25 and 50c. Talcum 25c. Try our new Shaving Stick.

FRUIT SHOWS GOOD COLOR AND QUALITY

Raspberries, Strawberries and Grapes Attract Attention, Too, at Big Fair

Unusually high quality is the feature of the fruit shown at the fair this year. Seldom, say those who know, have apples of such good color been exhibited so early in the season, and rarely are the varieties of such splendid quality.

While old-timers complain that dates of apples are shown now where boxes used to be, there is no doubt the fruit section generally remains one of the most attractive in the fair.

Raspberries, grapes and everbearing strawberries are among the best small fruits shown.

H. H. Evans of Vernon was the judge for the fruit section.

The following is a list of prize winners in this class:

FRUIT SECTION

Boxed Apples

Cox's Orange Pippin—W. Rutherford second.

Northern Spy—H. M. Vincent second.

Wagener—E. F. Jarvis second.

Jonathan—Miss E. M. Oatts, Boswell, first.

Snow—Miss E. M. Oatts, Boswell, first.

Gravenstein—J. T. Bealby first, W. Rutherford second.

Ontario—E. F. Jarvis second.

Wealthy—W. Rutherford first, J. Clay, Slocan City, second.

McIntosh Red—J. T. Bealby first, W. Rutherford second.

Baldwin—Miss E. M. Oatts, Boswell, first.

King of Tomkins—W. Rutherford first, E. F. Jarvis second.

Special—J. T. Bealby first, J. T. Bealby second.

Plate Apples

Yellow Newton—J. T. Bealby first, Mrs. L. M. Russell, Boswell, second.

Spitzenburg—H. M. Vincent first, J. T. Bealby second.

Northern Spy—Holiday Smith, Boswell, first; A. D. Emory second.

Waggoner—H. Ingram Roggers first, Mrs. L. M. Russell, Boswell, second.

Jonathan—A. D. Emory first, Mrs. L. M. Russell, Boswell, second.

Gravenstein—H. M. Vincent first, William Rutherford second.

MacIntosh—A. D. Emory first, J. T. Bealby second.

Wealthy—J. O. Clay first, William Rutherford second.

Grimes Golden—Mrs. L. M. Russell first, J. T. Bealby second.

Rhode Island Greening—J. T. Bealby first, A. D. Emory second.

Ontario—William Rutherford first, J. T. Bealby second.

Baldwin—William Rutherford first, King—William Rutherford first, E. F. Jarvis second.

Rome Beauty—Holiday Smith, Boswell, first.

Delicious — William Rutherford first, T. Rock second.

Blenheim Orange—J. T. Bealby first, E. F. Jarvis second.

Golden Russet—John Wilson, Boswell, first, J. T. Bealby second.

Ribstone Pippin—William Rutherford first, E. F. Jarvis second.

Snow—E. M. Fleury first, Ella M. Oatts, Boswell, second.

Bellflower—T. Rock first, J. T. Bealby second.

Winter Banana—H. Ingram Roggers first, William Rutherford second.

Duchess—Mrs. B. Fosberg first, Nick Maglio second.

Alexander—T. Rock first, William Rutherford second.

Maiden's Blush—J. T. Bealby first, Mrs. J. J. Johnstone second.

Twenty-Ounce Pippin—Mrs. J. Johnstone first, William Rutherford second.

Any other fall variety—Nick Maglio first, Ella M. Oatts, Boswell, second.

Hubbardson Nonsuch—T. E. Nelson first.

Baxter—J. T. Bealby first, G. H. Fraser second.

Roxbury Russett—T. Rock first.

Tolman Sweet—A. D. Emory first, William Rutherford second.

Wolf River—Mrs. M. Erickson first, E. A. Sharpe second.

Any other winter variety—E. F. Jarvis first.

Cox's Orange—William Rutherford first, G. H. Fraser second.

Stark—J. T. Bealby first, G. H. Fraser second.

Winesap—G. H. Fraser first, Holiday Smith, Boswell, second.

Pears

Bartlett—Mrs. A. T. Richards first, Mrs. A. R. Campion second.

Clapps Favorite—S. Catalano first, T. Rock second.

Louise Bome de Jersey—T. E. Nelson first, N. Maglio second.

Burre de Anjou—William Rutherford first, J. T. Bealby second.

Howell—Mrs. L. M. Russell, Boswell, first, J. T. Bealby second.

Flemish Beauty—Mrs. L. M. Russell, Boswell, first, S. Catalino second.

Idaho—William Rutherford first.

Any other fall variety—G. H. Fraser first, N. Maglio second.

Plate Plums

Italian Prune—G. H. Fraser first, John Wilson, Boswell, second.

Pond's Seedling—N. Maglio first, John Wilson, Boswell, second.

Damson—N. Maglio first, J. T. Bealby second.

General Hard—G. H. Fraser first.

Lombard — William Rutherford first, J. T. Bealby second.

Burbank Sugar—Holiday Smith, Boswell, first; N. Maglio second.

Yellow Egg—T. E. Nelson first, Holiday Smith, Boswell, second.

Green Gage—Mrs. J. E. Bedford first.

Grand Duke—J. T. Bealby first.

Victoria—N. Maglio first.

Washington—N. Maglio first.

Any other variety—N. Maglio first.

Boxed Peaches

Any variety—E. W. Widdowson first.

Plate Peaches

Any variety—E. W. Widdowson first.

Grapes

Campbell's Early—George Hawthorne first.

Moore's Early—John Adams, Grey Creek, first.

Concord—T. Rock second.

Niagara—N. Maglio first, D. Magglio second.

Any other variety—Frank Becker first.

Crabapples

Transcendant—Ella M. Oatts, Boswell, first; Holiday Smith, Boswell, second.

Hyslop—T. Rock first, Mrs. J. Johnson second.

It is reported that William T. Tilden, the greatest player the game of tennis has ever produced, may leave the courts for a career in the movies.

HARDWARE DISPLAY CATCHES THE EYE

One of the most outstanding of booths in the fair building at present is that of the Wood-Vallance Hardware company, which is next to that of the forestry department and across from the Rod and Gun club display.

This booth depicts the headquarters for all lines of sporting goods. Centered in the display is a beautiful skin and head of a black bear. On either side of it are the heads of deers beautifully mounted. All of the trophies shown are those brought down by the firm's employees and with guns and ammunition from the firm. For the fisherman is shown all kinds of tackle and hooks. For the golfer is clubs and balls; paddles for the canoest and tennis rackets for those who love the lawn sport. Baseball and other games are also served by this popular exhibit. A man is in charge of the exhibit and will give information desired.

BONNINGTON WINS FIRST FOR BOOTH

Institutes of District Show High Level of Competence in Displays

Bonnington won the first prize for women's institute exhibits at the Nelson fruit fair this year, with a total of 805 *points out of a possible* 1000.

Tarry and Thrums institute came second with 640 points, and Slocan Valley, with 515 points, came third.

The last named, characterized by one of the fair officials as the "baby" institute of those exhibiting, has a membership of only 16, and was exhibiting for the first time. Its general excellence was such that it was commented on very favorably by the judges, although it could not qualify for more points. The work of decorating and arranging the booth was done by Mrs. W. H. Saunders, Mrs. Edgar Jamieson and Mrs. William White of Passmore. Particularly notable were the useful articles made of sugar and gunny sacks, which showed a marked attention to economical conditions. The carded wool and fine soap were two interesting exhibits in this booth.

Tarry and Thrums did excellent work in arranging their booth, displaying a great deal of taste in the general arrangement. Particularly *good were their exhibits of home* cooking, including meats, and their dairy products.

Bonnington, the winner of the first prize, naturally showed the highest level of excellence in arrangement and display. Its jams looked delicious, and the display of fresh fruit and vegetables was exceedingly good. In sewing and in canned meats, fish and vegetables it showed itself easily top of the list.

Following is a list of the institutes with their points and totals:

Jams and preserves—Bonnington, 85; Tarry and Thrums; Slocan Valley, 35.

Smoked meats—Bonnington, 20; Tarry and Thrums, 85; Slocan Valley, 0.

Dairy produce—Bonnington, 70; Tarry and Thrums, 75; Slocan Valley, 25.

Display and arrangement, Bonnington, 90; Tarry and Thrums, 60; Slocan Valley, 75.

Fresh fruit and vegetables—Bonnington, 90; Tarry and Thrums, 70; *Slocan Valley, 50.*

Home cooking—Bonnington, 85; Tarry and Thrums, 70; Slocan Valley, 85.

Canned vegetables—Bonnington, 85; Tarry and Thrums, 60; Slocan Valley, 50.

Canned meats and fish—Bonnington, 90; Tarry and Thrums, 60; Slocan Valley, 55.

Sewing—Bonnington, 95; Tarry and Thrums, 50; Slocan Valley, 60.

Total points — Bonnington, 805; Tarry and Thrums, 640; Slocan Valley, 515.

QUEEN CONTEST ENDS TONIGHT

Gyro Queen Selected by the Citizens Will Be Crowned at Mardi Gras

The Gyro queen contest, which ends tonight with the crowning of the queen on the midway, has gone ahead with leaps and bounds, and last night at a late hour all contestants were bunched around the top place.

The contest has been conducted in a capable manner by Mr. Reilly, the manager, and the would-be queens have had excellent support. Today the contest will be one of the big things on the huge midway on the fair grounds, which is being run by the Gyro club and Conklin & Garrett shows. Up to a late hour last night the would-be queens were on the go, and the race, which ends tonight, is expected to be close.

Conklin & Garrett shows, which have added greatly to the fair program, will play in other Kootenay centers within the next week.

Cranbrook Couple Receive Casserole as a Parting Gift

CRANBROOK, B.C., Sept. 17.—The home of Mr. and Mrs. J. A. Genest was the scene of a surprise party Saturday evening tendered to Mr. and Mrs. George L. Ingram, who left this week for Revelstoke, where they will reside. The affair was arranged by the directors of the Cooperative society and the executive of the ladies' auxiliary. Cards were indulged in, and a presentation was made to the guests of honor by W. Henderson. The gift was a handsome silver casserole.

Mr. Ingram has been secretary of the Cooperative society since its formation in this city.

Harvey Brown has been appointed to fill the vacancy.

H. B. Gilmour, a member of the workmen's compensation board, was here over the week-end on one if his trips which members of the board take to check up the work of their inspectors. Two of the inspectors under the act were also in the city, and visited some of the industrial plants in the district. Mr. Gilmour personally looked into some of the cases which had been up before the board.

AUTO PARADE ONE OF BEST SEEN LOCALLY

Overy Twenty Floats and Cars Done Up in Riot of Color

PEEBLES WINS PRIZE; VETS' FLOAT IS FIRST

Gyros' Float Takes Ribbon Over That of Rotarians; Also Win Supper

One of the best parades of decorated autos and floats ever seen in the city was witnessed by hundreds of fair patrons yesterday. Besides the Nelsonites who crowded the grounds all afternoon and evening were the hundreds of visitors from Slocan points, Kaslo and main laike points and Trail and Rossland. So dense was the crowd yesterday afternoon that auxiliary help was necessary to dispose of the tickets. Fair directors stated last night that yesterday's crowd was one of the best in the past 10 years. Yesterday being visitors' day a special train was run in from Slocan City.

Winners in yesterday's auto parade as picked by the judges, Mrs. William Rutherford, Rev. F. R. G. Dredge and Harold Selous, were as *follows:*

Best decorated auto—Bert Peebles, representing Honolulu, first; Nelson Transfer company, "Purple and White," built up with asters, second.

Best float—Great War Veterans' association, "A Field Hospital," first; Wood-Vallance Hardware company, "A Logging Camp and Cookhouse," second.

Service club floats—Gyro club, representing "Children's Playgrounds," first; Rotary club, representing "Rotary and Its Principles," second.

Winners' Floats

So beautiful and well constructed were decorations on the various autos and floats that it was with great difficulty the winners were placed by the judges.

The prize-winning floats were exceptionally well arranged. The car representing Honolulu was done in orange and palms. The float "Purple and White" was a mass of flowers surmounted by a deer head. G. Stubbs had a float which was a close second, it being a mass of flowers in mauve, pink and white. Over 2000 flowers were used in decorating this car.

An excellent float was that of the Kuights of Pythias drawn by six horses, with the order's members in their uniforms as a bodyguard.

A mass of colors greeted the fair patrons as they assumed their seats on the grandstand when the various floats and decorated cars were lined up for judging.

The Great War Veterans' association float was quite original, and depicted a field hospital with a wounded soldier on the cot attended by two nurses. Two mud-bespatered soldiers were driving the lorry. The Wood-Vallance Hardware company's float depicting a logging scene showed three stalwart loggers standing in front of the cookhouse as the cook banged away on the dinner gong.

Service Clubs' Floats

Two service clubs' floats were nicely goten up, and it was hard to choose one from the other. The Gyros' winning float was simple in its getup. It showed a miniature children's playground with tiny boys and girls playing about. A swing and toy furniture were included in the idea. The float was surrounded by a picket fence, inside of which five or six small children were playing. On the float front was a youngster in a small auto. An outstanding feature was the large gyroscope, the

A Medical Board Sits in Cranbrook

CRANBROOK, B.C., Sept. 17.—The soldiers' medical board held sessions here at the end of last week, and were visited by veterans from all parts of the East Kootenay district in connection with disability claims.

Charles Draper left Monday for Calgary and will return with a new car.

J. H. Schofield, M.P.P., of Trail, was in town Monday attending the Dean-White wedding.

club's emblem. This was whirling during the entire parade.

Miss Dolores Clark was excellently arranged and was enhanced with a Nelson school girl, the girl's emblem. On the float which was beautifully decorated made two young ladies representing "Britannia" and two boy scouts.

Others In Parade

Other cars in the parade were: First the city car containing the members of the police department in uniform; second a decorated car containing the city officials and mayor; then came the fire department in fire truck which was also suitably decorated. Following in order were the Great War Veterans' association float, The Daily News float, the Gyro float, the Rotary float, Orange-Crush float, A. MacDonald & Co. grocery float, Curlew creamery float, Nelson Brewing company float, Wood-Vallance Hardware company float, Knights of Pythias float, Nelson Transfer company decorated car, Bert Peebles' decorated car, Gerald Stibbs' decorated car, McLean float, J. Berrington's decorated car, Willow Point float and the Western Grocers' float. Numerous other cars participated in the parade.

The free attractions at the exhibition again pleased the large crowd which gathered both in the afternoon and evening. The aerial programs were repeated, as were the numerous other acts, which brought forth many favorable comments. The general opinion expressed yesterday was that the attractions were excellent.

Midway Attracts

The midway, as on the opening day, was in great favor, the various booths being crowded for several hours. The merry-go-round and ferris wheel were in great demand, and at night Dreamland, the open-air dance pavilion, was the hit.

The Nelson city band, as on previous occasions, played to the grounds on two occasions yesterday as well as playing several selections on the grounds. All during the day the various booths and exhibits in the spacious building drew much attention, a great crowd at all times surrounding the forestry and fish exhibits.

PRINCE ENJOYING LONG ISLAND HOLIDAY

THE PRINCE OF WALES

Is seen above, on the left, riding his favorite black mare, Kitty, and defending the goal of his side in a hard-fought polo game, which was played on a private Long Island field during a downpour of rain. Right, America's royal guest is shown at the Belmont park race track. Below, the prince is displaying his favorite maroon-colored bandana handkerchief.

Use it Wherever the Recipe calls for Milk

Because it is:
pure and good
safe and clean
economical
easy to keep
easy to order

St. Charles Recipe Book Free—Write
The Borden Co. Limited
VANCOUVER
ST.G.-15-24

Christie's Biscuits
When Buying ANY Biscuits – Ask for "Christie's"
There's a Christie Biscuit For Every Taste

At any hour!

Let them have Puffed Wheat

LEAVE a bowl of those delicious, crisp, tasty morsels—those puffed whole wheat grains—where the children can get them at any hour of the day.

Let them fill their pockets when they go out to play. Puffed Wheat is so good for them—so appetising—so nutritious. It doesn't take away the appetite for the meal to follow. Children must chew it, so it prompts digestion.

Not like slicing and buttering bread. Not sticky like jam Not necessary to bother with a bowl and milk. Let them eat it dry.

Quaker Puffed Rice and Quaker Puffed Wheat are whole grains steam-exploded to eight times normal size. They are the most thoroughly cooked and enticing of all grain foods. An ideal bed-time dish.

Put them on to-day's grocery list.

Quaker Puffed Rice Quaker Puffed Wheat

Whole Grains - made *delicious*

Products of The Quaker Mills, Saskatoon and Peterborough. W 471

THE DAILY NEWS

Published every morning except Sunday by The News Publishing company, limited, Nelson, B.C.

Business letters should be addressed and checks and money orders made payable to The News Publishing company, limited, and in no case to individual members of the staff.

Advertising rate cards and A.B.C. statements of circulation mailed on request, or may be seen at the office of any advertising agency recognized by the Canadian Press association.

SUBSCRIPTION RATES

By mail (country), per month	$ .60
Per year	6.00
By mail (city), per year	12.00
Outside Canada, per month	.75
Per year	7.50
Delivered, per week	.25
Per year	12.00

Payable in Advance

Member Audit Bureau of Circulation

THURSDAY, SEPTEMBER 18, 1924

Who Is Arming the Chinese?

Five powers have dispatched warships and men to the neighborhood of China's civil war to protect nationals and their property in the Shanghai area. A sizable part of the world's government is moving swiftly to defend its interests, endangered by a conflict which may easily induce a situation as serious as the Boxer uprising.

Splendid. But this civil war is waged with rifles and field pieces and airplanes and ammunition, and if anyone can show how this material is being produced in China the disclosure will surprise a great many persons familiar with the east. It is stated, and not disproved, that the machinery with which the conflict is being carried on has been supplied the warring forces by citizens of the same western nations now rallying suddenly and energetically to the defence of their nationals.

Two years ago at Washington, several enlightened Christian powers pledged themselves to permit no more exportation of arms to China. The pact was entered into for the purpose of preventing the precise thing now taking place. If these powers were honest when the pledge was made and are honest now, they will want to know the source of China's new rifles and her planes and modern cannon.

It is an indisputable truth, which strikes every student of the causes of war, that one of the most malign and pernicious accessories before the fact in any modern conflict at arms is the man with murder machines to sell. His fat years are those in which blood is being spilled. What is poison for humanity is his meat. The governments beneath whose protection he operates can control him.

Shaw and the Women

When a vote was taken in a Parisian literary club with a long list of English members as to the most popular living writer, H. G. Wells won, with George Bernard Shaw a strong second. The reason why Shaw did not win first place was attributed to the fact that so many of the women members would not vote for him.

This vote is a mere "straw," to be sure, but it indicates something which every great literary artist must take into consideration if he is bidding for popularity with what Artemus Ward called "the female sect."

When a well-read woman is asked why she does not like Shaw, her answer generally is that he has not treated women fairly. An analysis of what she deems this unfair treatment discloses the fact that this tradition-defying writer isn't a bit chivalrous. He never tips his literary hat to a woman unless it be one whom he has created—a character that echoes his pet sentiment.

Most women will admit that Candida is his most acceptable heroine, although he lets her encourage the ardent affection of a love-crazed little poet in the presence of her husband. But, unless a woman had taken a full course in eugenics, she would never permit a man to talk to her as the hero in "Man and Superman" talks to the heroine in that play; and the two women who fight over "The Philanderer" instead of sending him about his business are certainly strange examples of their sex, variable though it often is considered.

But why should the gentle, retiring woman, who traditionally must await the advances of her lover, whimsically repelling them at certain stages, ever accept such an idea which consistently runs through many of Shaw's dramas as that the woman courts the man—that she pursues and captures him, like the persistent Ann in "Man and Superman" and the bold, not-to-be-denied Gloria in "You Never Can Tell"?

Woman doesn't like to be tagged as the huntress, with man as the hunted—a point which Shaw has overworked. Then, too, he decries the idea of home and marriage, or, rather, lets his heroes decry them in long-winded monologs in which they prate about "the romanticist cant of love" and the hypocrisy of those who hold the marriage relation to be sacred, implying always that it would be better if there were no regular marriages.

Women do not get much out of a play in which the hero says to the heroine toward the end of the last act, "I have a frightful feeling that I shall let myself be married because it is the world's will that you should have a husband," whereupon he yields to her wishes with a terrible grimace. Also they repudiate the idea which he so stoutly attributes to their sex that every unmarried woman is man-crazy and that she sees in every man a prospective husband.

In other words, women like the old-fashioned romance, with the lover on his knees before the coy, reluctant heroine, and one of the chief reasons why so many of them will not accept Shaw is because he doesn't put it that way. Even their appreciation of his uncanny cleverness doesn't override that insuperable and well-founded objection.

The Lighter Side

Readers of The Daily News contribute many of the best items to this column. Just sign your name or initials, or nom-de-plume, and send in your brightest ideas.—Editor, Lighter Side.

No, Mary, the breath of scandal is never an onion breath.

—o—

One trouble with the world that laziness is so seldom fatal.

—o—

Winter out of doors is better. There is nothing but Jack Frost to bit you.

—o—

"The happy wife sings about her work," says a feminine writer. What work?

—o—

He isn't a fashionable dog, however, unless you can wrap him up in a twenty-dollar bill.

—o—

Winter has disadvantages, but a telephone booth won't function as a Turkish bath.

—o—

At least every section seems dry to those who won't associate with people who drink.

—o—

What did people use platitudes for before after-dinner speeches were invented?

—o—

Darn it! Even if a man enjoys classical music, his men friends think him a liar.

—o—

The hick can pass as a metropolitan unless he happens to feel an urge to scratch.

—o—

In time of war we stand for the national air; in time of peace we stand for hot air.

—o—

There are sounds the human ear can't hear, but unfortunately none are made by the human tongue.

—o—

The need of the times is a floor varnish that won't crack when a skidding guest sits down informally.

—o—

Few people in Canada have the grand manner, and most of them use it to conceal an inferiority complex.

—o—

When the frost is on the pumpkin and the fodder in the shock, most of us will be reminded to get our great-coats out of hock.

—o—

Correct this sentence: "Of course, John and I argue," said the wife, "but we never lose our tempers."

Twenty Years Ago

(From The Daily News of Sept. 18, 1904.)

W. J. Bowser, K.C., M.P.P., of Vancouver, will arrive in Nelson Monday evening. He is making an official tour of the province as grand master of the Masonic craft.

* * *

Rossland, Phoenix and Kaslo have obtained from the provincial educational department an extra grant of $15 a head for all children attending the schools of these three cities who reside outside of the city limits. In the places mentioned no other schools are available.

* * *

Mrs. B. R. Dawson of Carbonate street leaves this morning for East Kootenay to join her husband at Fernie for the ensuing week.

Efficient Housekeeping

BY Laura A. Kirkman

KNITTING AN INFANT'S SURPLICE SWEATER

TOMORROW'S MENU

Breakfast
Oranges
Cereal
Coffee Fried Eggs
Toast

Luncheon
Baked Beans, Catsup
Whole Wheat Bread
Tea Celery Jam

Dinner
Cream of Spinach Soup
Baked Cod Steaks
Baked Potatoes
Stewed Tomatoes Lettuce
Custard Pudding
Coffee

The following knitting directions are for a surplice sweater for a 6-months-old baby (or any fairly small baby under a year old). The sleeves of this sweater are long and the front has one pointed end folding over an opposite pointed end; a narrow belt is knitted to these pointed-fronts, which buttons in the back.

Materials—One ball of pink two-fold Saxony, one pair of either bone or celluloid knitting needles size four, two pearl buttons.

Terms—K means knit. P means purl. Sts. means stitches. N means narrow (that is, knit two stitches together as one stitch). R means ridge B. o. l. means bind off loosely.

Begin the sweater by casting on 50 sts. K on, P one for 12 rows. K 22 R (over and back making one ridge).

For sleeves cast on 10 sts. at each end of the row; repeat on next row across, add five on the next row across, giving 100 in all. K 16 r.

For the neck knit 38 sts. and slip onto a safety pin; bind off 24 sts. for the back of the neck and k the remaining 38 sts. for one ridge.

For the front: At the neck end and on the second row of the ridge increase one of the second sts. by knitting the back and the front of the same stitch; repeat this widening each ridge for the entire front. On the 16th ridge shape the second side of the sleeve, bind off five. On the next row across bind off 10. Repeat 10 on the next row. At the front end of the work, cast on 26 sts. and K one, P one, for 12 rows for the belt, then b. o. l.

Make a second front, beginning with the 38 stitches on the safety pin. Finish both fronts and neck with a single crochet edging. When sewing up seam, leave opening for the belt, which is fastened with the two pearl buttons.

For the cuff, pick up 32 sts. and K one, for 12 rows. Then b. o. l. This finishes the garment.

For an unusually large baby it would be better to use three-fold Saxony instead of two fold Saxony, to make the sweater larger.

Tomorrow—Contributed Recipes for Fruit Cake.

All inquiries addressed to Miss Kirkman in charge of "Efficient Housekeeping" department will be answered in these columns in their turn. This requires considerable time, however, owing to the great number received. So, if a personal or quicker reply is desired, a stamped and self-addressed envelope must be enclosed with the question. Be sure to use your full name, street number, and the name of your city and province.

THE EDITOR.

Styles

BY LENORE

When planning your autumn outfit the advantages of a tunic costume should not be ommitted from your consideration. It is a fashion which practically none of the Paris houses has failed to feature prominently, and you will find the idea copied in all sorts of attractive ways in your favorite shop.

For the 30 girl, the tunic suggests worthwhile possibilities for economy. She may avail herself of remnants, for one thing, and the one slip, particularly if it is black, may be used for more than one tunic. Thus she may mobilize two costumes; one for work, and one for dress occasions for much less than it would cost to buy two distinct dresses.

Inconspicuous blue or one of the new light russet shades, trimmed with a touch of black and a few gilded buttons which are now so fashionable, will be suitable for office wear, and this tunic may be made at home. A more elaborate model, however, such as the one sketched above, soft rose and beaded in silver may be bought. These are not at all prohibitive as to price, and in fact many original French models, sometimes handmade, are now available at unbelieveably low prices, owing to increased activities of American manufacturers in the Paris market.

Ten Years Ago

(From The Daily News, September 18, 1914.)

Mrs. R. J. Hawkey is the winner of the teacloth raffled at Willow Point in aid of the Red Cross society.

* * *

Mr. Harris, who is connected with the Goulash orchestra, returned to the city yesterday after spending his vacation at Ainsworth where he was taking the baths.

* * *

At the request of Lieutenant-Governor Patterson, Mayor Malone has called a meeting of the citizens of Nelson to be held tonight in the city hall.

The Winnipeg fur sale, with a record attendance over the three days, disposed of $825,000 worth of pelts.

That Body of Yours

By James W. Barton, M.D.

Daily Rests

(Registered in accordance with the Copyright act.)

As you are living in the 20th century, you think it ridiculous to suggest to you to try and live as did man in the early history of the race.

You admit that your body is the same as his, but to live by hunting and fishing is now out of the question. You must work daily, eat prepared foods, and live indoors at night at least.

This is true, of course, and you must meet the requirements of our present civilization.

However, there are certain points that, where it is possible, you should try to follow the idea at least of our early ancestors.

One of the things he did was to work hard, and then to rest hard, or rather, well.

I'm not going to discuss the question as to whether you and I work as hard as our ancestors.

But what about resting?

He knew how to rest and when to rest, and that was to rest when he needed it. That is such a simple proposition that you may be wondering at just what I'm driving.

In these days of hurry and excitement, the endeavor to get big production, to build a bridge or factory in a matter of so many days, rest, the necessity of rest, is entirely lost sight of.

What do I mean?

Well, in some of these factories where production was the goal, certain experiments were tried.

These experiments were meant to increase or "speed up" production.

Accordingly, about 11 o'clock in the morning a rest of 10 minutes was given to all the employees. In the afternoon at 2:30, and again at 4, 10-minute resting periods were given.

What was the result?

Production was increased. The resting of mind and body during these three periods, 30 minutes in all, increased production nearly 15 per cent all round.

Where the work was of an individual or more interesting kind the production increased about 10 per cent, and where the work was mechanical or monotonous, nearly 20 per cent.

My point is that in every kind of work, where it is possible, these short rest periods should be taken.

You will not only do more work, but your body and brain will be the better for it, and your general view of life be more optimistic.

The speed record for bottles is said to have been broken by one which was thrown overboard from a United States hydrographic survey vessel and was picked up on the beech at Countainville by a French merchant. It has traveled approximately 1500 miles in 328 days, or about four and a half miles per day.

Dr. William F. Kuhn, Kansas City, general grand high priest of the General Grand chapter of the Royal Arch Masons of the United States, who had accepted an invitation to attend a convocation of the St. Patrick chapter at Toronto on September, 20, was found dead in bed, according to a telegram received in Toronto.

Earl Goldsmith of Middleton, aged 29, and Edgar Savan, aged 22, of Annapolis Royal, were drowned on Wednesday evening in the Medway river about 20 miles from Caledonia, N.S., when they, with two companions, all members of a survey party, were thrown from their canoe into the fast-moving waters of the rapids, which they were attempting to shoot.

Winnipeg man prefers Kellogg's Bran to Million Dollars

"If," says Mr. J .M. Michols of Winnipeg, "I had to choose between doing without your bran or a million dollars, I would much rather do without the million."

Mr. Michols is one hundred per cent right. The wealth of the world could not buy the health that Kellogg's Bran, cooked and krumbled, has brought to thousands of Canadians. Mr. Michols wrote us to ask if Kellogg's Bran is sold in Liverpool as he is going abroad and did not want to be without it.

Kellogg's Bran has restored health to legions of sufferers after all else has failed. It is guaranteed to bring relief in the most chronic cases of constipation—permanent relief if eaten regularly. The reason is—Kellogg's Bran is ALL bran Only ALL bran can bring 100% results. That is why doctors everywhere, recommend Kellogg's Bran, cooked and krumbled.

Kellogg's Bran is totally unlike ordinary unpalatable bran. Kellogg's Bran has a delicious nut-like flavor. It is as enjoyable as it is beneficial. Try it with milk or cream, sprinkled over other cereals, cooked with hot cereals or in the wonderful recipes given on every package.

Eat at least two tablespoonfuls daily—in chronic cases with every meal. It is guaranteed to relieve the most obstinate case of constipation or the purchase price will be returned. Don't delay. Constipation, if neglected, can lead to over forty serious diseases. Begin eating Kellogg's Bran today. Made in London, Canada and sold by all dealers.

Soaking takes the place of rubbing—

JUST by soaking the clothes in the suds of this new soap, dirt is gently loosened and dissolved.

Even the dirt that is ground in at neckbands and cuff-edges yields to a light rubbing with dry Rinso. Not a thread is weakened. The mild Rinso suds work thoroughly through and through the clothes without injury to a single fabric.

Rinso is made by the makers of Lux. For the family wash it is as wonderful as Lux is for fine things.

All grocers and department stores sell Rinso.

LEVER BROTHERS LIMITED, TORONTO

R-4-24

Building Material

Let us figure your bills of Building Material. Coast Lumber a specialty.

John Burns & Son

WE 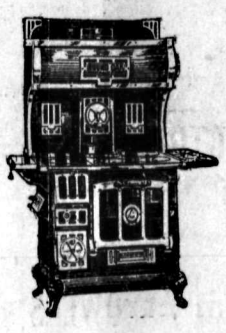 **ARE**

Giving Away Free

This Beautiful Round Oak Enamelled Range

WITH EVERY PURCHASE OF $5.00 AND OVER FOR CASH

We will give you a ticket, and these tickets will be drawn for on Christmas Eve, December 24, 1924.

Everyone has a chance of winning a $200.00 Range absolutely free. You get full value for your money with your pur chase.

See This Beautiful Range in Our Window

Nelson Hardware Co.

Wholesale and Reta il Quality Hardware

NELSON B.C.

Only 4 days

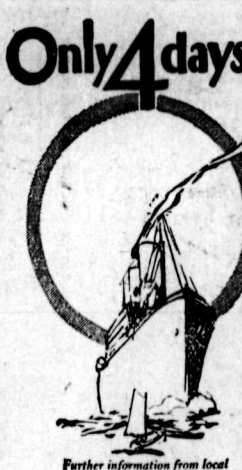

Open Sea to EUROPE

Late summer and autumn usually bring delightful weather for a European trip. And a wider choice of accommodations on shipboard and at hotels after the midsummer rush. Experienced travelers plan to visit Europe in autumn, sailing from Montreal and Quebec, via

Canadian Pacific

Further information from local steamship agents or
J. S. CARTER,
District Passenger Agent,
Nelson, B.C.

BEFORE YOU PLAN A JOURNEY SEE A Canadian Pacific Agent

Stock Certificates

We can supply stock certificates, well printed and attractive in appearance, at reasonable prices.

Special forms obtained when required.

THE DAILY NEWS JOB DEPT.

Printing—Ruling—Bookbinding

PHONE 144 (Two Lines) NELSON, B.C.

Presentation Of Men's Shoes

HERE you will find the true mecca for individual styles and real comfort in new Fall Shoes. Many new models at prices that make each purchase a real saving.

Brown Calf $8.00
Brown Calf $10.00
Black Calf $10.00

R. ANDREW & CO.
Leaders in Footfashion

CLASSIFIED ADS BRING RESULTS EVERY TIME.

Kootenay and Boundary

NELSON PASTORS FOR BONNINGTON

Take Services Alternate Sundays; Union Sunday School Elects Officers

BONNINGTON FALLS, B.C., Sept. 17.—The annual Sunday school meeting was held last week, when the chair was taken by G. L. Thompson, superintendent. Rev. J. H. Wright of Nelson and Rev. Mr. Tatham attended, and at the suggestion of the meeting arrangements were made whereby Mr. Wright and Mr. Tatham would alternately hold services in the hall Sunday afternoons at 2 o'clock to be followed by the Sunday school at 3 o'clock.

The following officers were elected for the year: G. L. Thompson, superintendent; B. Oliver, assistant superintendent; R. Harris, secretary-treasurer; teachers, Mrs. A. R. Defiex, Mrs. J. G. Harris, Mrs. R. H. N. Lockyer; Mrs. W. C. Motley, organist; Miss L. Willey and Mrs Bert Oliver, substitute teachers.

KITCHENER NOTES

KITCHENER, B.C., Sept. 17.—Mrs. Dan McDonald of Kitchener is spending a few days at Crawford Bay and Nelson.

Mrs. E. Driffill has gone to visit Mrs. Young of Creston.

Corporal Smith is visiting E. Driffill, putting in a few days hunting.

Miss Alice Molander has entered St. Eugene hospital, Cranbrook, where she has to remain for a couple of weeks.

Production of crude petroleum in Canada in 1923 was 170,169 barrels, valued at $522,018, as compared with 173,068 barrels at $611,176 in the previous year.

APPLES ARE THE FEATURE OF THE TRAIL EXHIBITS

Splendid Fruit Section at Smelter City Covers the District

TRAIL, Sept. 17.—The tables devoted to the fruit at the 14th annual Trail fruit fair presented a most attractive appearance. The fruit is remarkable for its color and cleanness. There were very few entries in the box classes, but the plates, particularly apples, were very plentiful. Especially is this true of Northern Spies, Wageners, Jonathons, McIntosh Reds, Wealthies, Delicious, Gravensteins and Ontarios.

By far the greater part of the fruit display was made up of apples. Entries are in from Nelson, Robson, Deer Park, Fruitvale, Columbia Gardens, Wynndel, Trail and other parts of the Kootenays.

The judges of the fruit were E. C. Hunt of Nelson and P. C. Black of Grand Forks.

The prize winners follow:

POINT FRUITS

Plate Apples

Northern Spy—F. E. Oborne, Robson, first; William Rutherford, Nelson.

Wagener—W. Sharp, Fruitvale, first; Ashley Cooper, Wynndel, second.

Jonathan—F. E. Oborne, Robson, first; C. Achurch, Fruitvale, second.

Gravenstein—George Briggeman, Deer Park, first; G. M. Miller, Robson, second.

McIntosh Red—W. Sharp first, F. E. Oborne second.

Wealthy—F. E. Oborne first, W. Sharp second.

Grimes Golden—George Briggeman first, F. H. Drake, Columbia Gardens, second.

Ontario—William Rutherford first, C. Achurch second.

King—F. E. Oborne first, William Rutherford second.

Delicious—F. H. Drake first, R. H. Foxlee, Robson, second.

Golden Russet—Albert D. Bryan, Fruitvale, first; William Rutherford second.

Ribstone Pippin—William Rutherford first.

Bellflower—(Second prize only) Sam Churchill, Rossland.

Winter Banana—F. E. Oborne first, K. Knowler, Fruitvale, second.

Alexander — William Rutherford first, E. A. Sharpe, Nelson, second.

Twenty-Ounce Pippin — William Rutherford first.

Tolman Sweet—William Rutherford first.

Wolf River—W. Sharp first E. A. Sharpe second.

Cox's Orange—R. H. Foxie first, William Rutherford second.

Any other fall variety—F. E. Oborne first, Albert D. Bruyn second.

Any other winter variety—W. Sharp first, F. H. Drake second.

Special Rome Beauty—F. E. Oborne first, W. Sharp second.

Special Yellow Newton Pippin—W. Sharp first, George Briggeman first.

FRUIT SPECIALS

Best packed box apples—F. H. Drake first, William Rutherford second.

Best five packed box apples—F. H. Drake first.

Best five plates apples—W. Sharp first, W. M. Rutherford second.

Best exhibit of plums or prunes—George Briggeman first.

Best packed box pears—William Rutherford first.

Plate Pears

Bartlett—K. Knowler first, R. H. Foxlee second.

Howell—R. H. Foxlee first, F. E. Oborne second.

Flemish Beauty—G. M. Miller first, Miss O. Briggeman, Deer Park, second.

Any other winter variety—William Rutherford first, Ashley Cooper second.

Any other fall variety—C. Achurch first, Ashley Cooper second.

Plums and Prunes

Italian Prune—F. E. Oborne first, Ashley Cooper second.

Bradshaw—Sam Churchill first.

Yellow Egg—Ashley Cooper first.

Washington—Albert D. Bruyn first.

Rheine Claude—A. Webster, Fruitvale, first.

Pond's Seedling—R. J. Bush, Fruitvale, first; Ashley Cooper first.

Crabapples

Transcendent—Sam Churchill first, W. J. Evans, Rossland second.

Hyslop—Ashley Cooper first, Albert D. Bruyn.

Miscellaneous Fruits

Peaches—George Briggeman first, F. E. Oborne second.

Black currants—C. Achurch first.

Red currants—Sam Churchill first.

Strawberries—K. Knowler first, Albert D. Bruyn second.

Grapes

Campbell's Early—George Briggeman first.

Concord—George Briggeman first.

Moore's Diamond—F. E. Oborne first.

Any other variety—William Rutherford second.

Small Honey Section

There were very few entries in the apiary class.

The prizes for extracted honey went to James Benton of Fruitvale, first, and to George Webster of Trail, second.

The diploma for the best display of bee products went to the Consolidated Mining & Smelting company.

W. J. Sheppard of Nelson was the judge of this class.

Women owners are appearing on the French turf in ever-increasing numbers.

You'll Get Rid of Blackheads Sure

There is one simple, safe, and sure way that never fails to get rid of blackheads, that is to dissolve them. To do this, get two ounces of peroxine powder from any drug store—sprinkle a little on a hot, wet cloth—rub over the blackheads briskly—wash the parts and you will be surprised how the blackheads have disappeared. Big blackheads, no matter where they are, simply dissolve and disappear. Blackheads are a mixture of dust and dirt and secretions that form in the pores of the skin. The peroxine powder and the water dissolve the blackheads so they wash right out, leaving the pores free and clean and in their natural condition.

SUGGESTIONS AT CRANBROOK OF A WIDE RANGE

Have Councils Run Schools; Keep the Finances Separate

DR. WEIR HOLDS PUBLIC HEARING

Less Dead Languages, More Modern Subjects for Curriculum

CRANBROOK, B.C., Sept. 17.—Monday evening Dr. G. M. Weir, one of the members of the survey board appointed by the British Columbia government to look into the workings of the present educational system in force in this province, was present at a public meeting held at the city hall, when the views of anyone interested in any particular phase of education were sought.

During the day Dr. Weir made an inspection of the two public schools here, and also of the high school.

At the meetings the chair was taken by F. H. Dezall, chairman of the school board, and there was a very fair attendance of parents and representatives of different organizations interested in educational matters.

A number of suggestions were made along lines which their sponsors thought would tend to the betterment of educational interests generally.

Ways to Improve

These included the standardization of textbooks and class standards between the western provinces; the separation of the school board finances from those of city councils, with collection dates arranged separately, which might obviate the borrowing necessary every springtime to carry on the city finances; the abolition of schools, relegating their work to the city councils; the establishment of the fourth year or senior matriculation in high schools where there was a sufficient number of pupils to warrant it; less Latin, Greek and other obscure subjects on the high school curriculums and the substitution of more fitting subjects to the future of the average pupil; complete government control of education; the institution of school nurses, either in addition to or in substitution for the present doctor's inspection of the children; standardization of teachers' salaries, and a longer period of preparation for teachers before being granted diplomas.

Dr. Weir gave a comprehensive outline of the scope of the inquiry he was conducting and indicated some of the especially pointed phases of his inquiry.

Broaden Taxation

One is the suggestion to broaden the basis of taxation for educational purposes by a tax such as a 1 per cent levy on income or a straight $10 per year levy per capita, the proceeds to be earmarked for educational purposes and applied in the discretion of the government.

He indicated that information is being gathered from widely separated and varied sources along with the information gathered during the inspection tour throughout the province. He outlined various suggestions made, how they might be applied, and also what objections there were to various remedial measures proposed, showing the difficulty there will be in finding a solution satisfactory to all the interests affected.

Question of Fees

The investigator touched on the question of outside pupils attending city high schools, for which sometimes a fee is made, showing that if the province at large had made a grant toward the erection of these schools it might also, for the sake of argument, be thought to have a right to say that the outside pupils shall attend them when required.

He gave an interesting analysis of the school children at large showing that while about 50 per cent fell into the general or ordinarily bright classes there was on each side of them another 25 per cent which constituted the unusually bright and unusually dull ones, for whom special provision had to made.

Among the speakers during the evening on various aspects of the question were Trustee William Henderson, Alderman Flowers, J. A. Genest, J. H. Cameron, Alan Graham, Mrs H. A McKowan, Mrs I. Baxter, H. L. Porter, Miss A. Woodland and Trustee Dezall.

Dr Weir left yesterday morning for Fernie by motor.

BONNINGTON LADIES SUPPORT GROWERS

Institute Favors Buying From Associated Wherever Possible

SOUTH SLOCAN, B.C., Sept. 17.—The monthly meeting of the Bonnington & South Slocan Women's Institute was held in the hall last week with Mrs. J. D. Yeatman presiding, when a resolution urging support of purchasing from the Associated Growers when available was passed.

Mrs. Whiteley gave an excellent paper on education, for which she was accorded a vote of thanks.

Mrs. Yeatman, Mrs. M. Downie, Mrs E. Watts, Mrs. W. W. Bell and Mrs. O. W. Humphry arranged to go to Nelson to prepare the exhibit at the fair.

Mrs. J. Murray and Mrs. F. H. Russel entertained the members at tea.

Mr. and Mrs. J. D. Yeatman entertained at a jolly barn dance in their new garage, which has just been built near the public hall. A supper was served in the hall. Mrs. E. Watts and Mrs. A. Willey poured coffee, and assisting in serving were Mrs. W. W. Bell, Mrs. O. W. Humphry and Colonel Murray. About 150 guests attended.

BONNINGTON MAN BAGS FINE DEER

BONNINGTON FALLS, B.C., Sept. 17.—G. M. Helbecque shot a very fine deer yesterday.

Mr. and Mrs. Macdonald and family are moving from South Slocan to reside in one of the West Kootenay Power & Light company's houses.

SOUTH SLOCAN NOTES

SOUTH SLOCAN, B.C., Sept. 17.—Mr. and Mrs. R. D. Macdonald and family motored from Trail Sunday and spent the day fishing at the pool. They were accompanied on their return by Miss Violet Irving, who had been the guest of Mrs. O. W. Humphry for the week-end.

Mr. and Mrs. W. Dalton of Vancouver were the guests of Mr. and Mrs. James Macaulay at Stonebyres.

Mrs. McDowell and Miss Ewing, of Toronto, motored out with Mrs. H. Salmon and Mrs. B. Salmon, of Nelson, and spent Wednesday the guests of Mrs. Edward Watts.

Social Happenings In Nelson

This column is being conducted by Mrs. M. J. Vigneux. All news of a social nature, including receptions, private entertainments, personal items, marriages, etc., will appear in this column. Telephone Mrs. Vigneux.

Mrs. Arthur Lakes and her sons, Bunty and Mike, and her mother, Mrs. George Johnstone, will spend a month in Spokane. They have taken a suite in the Knickerbocker apartments.

• • •

John Jamieson was a city visitor yesterday.

• • •

G. R. Johnson and his daughter, of Tadanac, spent yesterday in town.

• • •

Margaret Ireland of Medicine Hat and Mrs. James Cook of Creston are spending a few days in Nelson.

• • •

W. H. Burgess of Kaslo came to town yesterday morning and left last evening for the coast.

• • •

Mr. and Mrs. Blewer and Miss Mary Blewer, of Balfour, were city visitors yesterday.

• • •

Mrs. George Hennessy of Cranbrook is in the city attending the fair.

• • •

W. J. Sheppard, provincial apiarist, who returned Monday evening from New Westminster, where he acted as judge at the fair, left yesterday for Trail, where he will assist in judging.

• • •

Anthony Madden of Slocan City is in the city.

• • •

Mrs. Mary Olive Paterson, grand matron, and Mrs. Maria B. Foster, grand secretary, of the Order of the Eastern Star, both of Vancouver, were guests recently at the home of Mr. and Mrs. T. F. McKechnie, Silica street, during their official visit in the city.

• • •

Mrs. A. E. Thompson of Victoria arrived in town Monday evening and is spending a vacation with Mrs. Percy Williams, Stanley street.

• • •

Mrs. John Peachy of Balfour and her son, David, are in the city until Saturday.

• • •

R. Green of Kaslo spent yesterday in town and left last evening for the coast.

• • •

Mr. and Mrs. J. Kennedy of Balfour were city visitors yesterday.

• • •

Mrs. W. A. Paton and her daughter, Miss Annie Paton, of Calgary, are here for a few days.

• • •

Miss Gertrude Gomm of New Denver is a city visitor.

• • •

Mrs. D. C. Fraser, Victoria street, has as her guest Mrs. J. E. Reid of Erie, who is in the city on account of the illness of her son, who recently broke his arm and is a patient in the Kootenay Lake General hospital.

• • •

Mrs. W. B. Bamford, Vernon street, leaves by the Crow boat this morning for the east.

• • •

Mrs. Thomas Prestley of Rossland was a city visitor yesterday.

• • •

Miss Charlotte Douglas, who teaches at Balfour, came to town by the morning boat yesterday to attend the fair.

• • •

Mrs. S. N. Ross of Ross' Spur leaves by the Crow boat this morning for Lansdowne, Ont.

• • •

Mr. and Mrs. A. Ling of Balfour were in to attend the fair yesterday.

• • •

Mrs. Henry Brown of Rossland spent yesterday in town.

• • •

Edgar Jamieson of Passmore was a city visitor yesterday.

• • •

Miss Murdock of Procter spent yesterday in town.

• • •

A. O. Green of Perry's Siding was in Nelson attending the fair yesterday.

• • •

Mrs. Percy Williams, Stanley street, returned to the city Monday evening from Victoria and the island where she has been spending several weeks.

• • •

Mrs. T. F. McKechnie, Silica street, returned Tuesday from a short visit to Rossland.

• • •

D. McBurney of Birchbank is in the city attending the fair.

• • •

Mrs. L. W. Oughtred of Ainsworth was a city visitor yesterday.

• • •

Mrs. O. B. Appleton of Sunshine Bay and her son spent yesterday in Nelson.

• • •

Mrs. I. L. Purdy and son, of South Slocan, spent yesterday in Nelson.

• • •

H. H. Francisco, general manager of the Santa Fe railway with headquarters in Portland, Ore., who with Mrs. Francisco, has been spending a few days in town, left last evening via the Arrow lakes for Calgary, where they will stop, en route home.

• • •

Captain and Mrs. Way of Queen's Bay were city visitors Tuesday.

• • •

Miss M. E. Clark, who teaches at Perry's Siding, was a city visitor yesterday.

• • •

Miss Ella M. Oatts of Boswell was a city visitor yesterday.

• • •

Mr. and Mrs. W. L. Hepher of Boswell spent yesterday in Nelson.

• • •

Mrs. E. H. H. Applewhaite of Willow Point was attending the fair yesterday.

• • •

Although impromptu the moonlight excursion at which members of the Spokane Merchants' association were hosts Monday evening, when the chartered steamer Kuskanook made its way to Kootenay Landing, from where the excursionists boarded their train for Montana points, was in every way a success, due greatly to the snappy dance music supplied by the Garden Dancing palace orchestra. The dance took place in the dining room of the Kuskanook. The guests returned to the city yesterday by the morning boat.

On the trip were Mr. and Mrs. J. S. Carter, Mr. and Mrs. I. G. Nelson, Mrs. M. J. Foley of Portland, Mrs. John Cartmel, Mr. and Mrs. James O'Shea, Mrs. T. Hirst, Mrs. A. Sturgess, Mrs. J. A. McDonald, Miss Grace McDonald, Miss Gertie McDonald, Mrs. Douglas Cummins, Miss Gwen Cumming, Mrs. W. J. Grove, Mrs. M. J. Vigneux, Miss Irene Noxon, Mrs. P. E. Doncaster, Mrs. L. E. Borden, Mrs. L. V. Rogers, Mrs. F. F. Payne, Mr. and Mrs. J. G. Bunyan, Mr. and Mrs. L. E. Buchanan, Mrs. H. J. Johnson and Miss Sarah Benzies.

• • •

Miss Grace Miller, who has been on a couple of weeks' vacation at the coast, has returned to town.

• • •

Miss Nancy Severns of Procter spent yesterday in Nelson.

• • •

Mrs. D. J. Barclay of Kaslo is in the city, visiting at the home of Mrs. David Hartin, Vernon street.

• • •

Mrs. C. Cronin of Procter spent yesterday in town.

• • •

W. A. Bain of the Canadian Bank of Commerce staff, who has been on a vacation, has returned to duty.

• • •

Miss Jean Nelson of New Denver, who has been on a visit to Mrs. W. H. North in Spokane, arrived in the city Monday evening and will leave shortly for Cranbrook.

• • •

Mrs. L. C. Mills, Baker street, has as her guest over fair week her sister, Mrs. Horace Dewis of Silverton.

• • •

Harry Williams, an Ainsworth merchant, spent Tuesday in the city.

• • •

Miss Sarah Carney of Kaslo was a city visitor yesterday, and left last evening for Halcyon Hot Springs.

• • •

Mrs. W. R. Baxendale of Trail and her daughter, Miss Audrey, who have been at Procter for the summer months, came to town by the morning boat yesterday.

• • •

Mrs. George Stott of Kaslo is visiting at the home of Mr. and Mrs. Fred J. Hume.

• • •

Mrs. W. Fraser and her young son, Bobby, of Crawford Bay, were city visitors yesterday.

• • •

E. Greenwood of Victoria is in the city.

• • •

Mr. and Mrs. Tarbolton of Edmonton spent yesterday in town and left last evening for the coast.

• • •

Mr. and Mrs. C. W. Fraser of Vancouver are spending a few days in the city.

• • •

Dr. J. Henderson of Pittsburgh is in Nelson.

• • •

Joe Ink, Ward street, left last evening for the coast.

• • •

Mrs. Devlin of Balfour was a city visitor Tuesday.

• • •

Mrs. Carl Mohr left Tuesday to spend a month at Longbeach.

• • •

Gerald K. Ashby of South Slocan spent yesterday in town.

• • •

Capt. Roland Ellis of Boswell is attending the fair.

The Mexican government plans to enter at least two airplanes in the international air races to be held near Dayton, Ohio, October 2, 3 and 4. England, France and Canada already are entered.

Meagher's
611 Baker Street. Phone 200

Fall Coats

At $25 to $175 Each

PLAIN AND FUR-TRIMMED COATS, made in the new straight-line styles, suitable for every occasion and adapted to every pocket book.

MATERIALS are Velours, Bolivia, Marvella, Suede Cloth, Brocades and other new materials, plain and ribbed.

COLORS are Brown, Navy, Sand, Taupe, Reindeer, Henna and Black.

ALL SIZES from 16 to 44.

FUR TRIMMINGS USED ARE THE VERY BEST QUALITY AND NEWEST MODES.

Prices for Fall COATS range from **$25.00, $35.00, $50.00, $75.00, $125.00** to **$175.00** each.

FALL MILLINERY OPENING

Do not fail to visit our

MILLINERY OPENING

Everything that is newest and best now on display.

The Enfield Co.

Is showing a beautiful new line of IMPORTED PATTERN HATS.

Also a full line of LADIES' AND MISSES' DRESSES, as large as 44.

A lovely line of ENGLISH BROADCLOTH WAISTS.
Full stock of WOOLS AND YARNS.
And a complete line of HOSIERY AND GLOVES.

Bovril
the mighty energiser

What Does "MAZDA" Mean to You?

THE word MAZDA, derived from ancient mythology, was the name of a Persian god whose symbol—a winged circle—denoted the flight of the sun across the sky.

To-day the word MAZDA stands for the latest development and most scientific research work applied to artificial illumination. Electric lamps carrying the trade mark "MAZDA" are the product of a service centred in the research laboratories of the Canadian General Electric Company.

The Symbol of the Latest Lamp Achievement

When you purchase Edison Mazda Lamps, you are buying the product of the oldest organization in the field of incandescent lighting—a product backed by more than 40 years of growth, experience and development.

Electric lamps vary so little in appearance that the trade mark is your only guide. By always insisting upon Edison Mazda Lamps, you will have the satisfaction of knowing that you are purchasing a product guaranteed to give you the best possible value for your money.

Near you is an Edison Mazda Lamp store, recognizable by the yellow and blue cartons. There you will obtain real information about good lighting.

L12

EDISON MAZDA LAMPS
Edison Lamp Works of Canadian General Electric Co. Limited

MADZA LAMPS

ARE HANDLED IN NELSON BY

HOWE ELECTRIC CO.
Opera House Block. Phone 530

Get Your

Madza Lamps From

BENNETT'S, LIMITED
Masonic Block, Baker St.
NELSON, B.C. PHONE 593

Polly want a cracker?

Sure if it's —

McCORMICK'S JERSEY CREAM SODAS

'THAT DAMNED TWO-BITS IS NO INDUCEMENT'

Forester MacDonald Quotes Letter in Defining Fire Fighters Wage

OKANAGAN FORESTER TAKES OTHER VIEW

Forest Patrolman of Portland Recalls California Has Same Law

British Columbia's law establishing the 25-cent remuneration for fighting fires and the similar law in California are discussed in the Forest Patrolman published at Portland by the Western Forestry & Conservation association, which reprints from Root and Branch, the organ of the British Columbia forest service, articles by F. A. MacDonald, district forester at Nelson, and A. E. Parlow, district forester at Vernon, on opposite sides of the question.

The Forest Patrolman says:

FIRE FIGHTING AS A REMUNERATIVE EMPLOYMENT

Beginning with the 1923 season the British Columbia forest service established a 25-cent per hour standard rate for fire fighting. This, together with their law providing for compulsory service, makes it possible to obtain necessary fire-fighting crews *at the 25-cent per hour rate* regardless of what the individual was earning when called to fight fire. The California law also provides for compulsory fire fighting service at 25 cents per hour.

Standard Rates of Pay

(By F. A. MacDonald)

A survey of fire occurrences in recent years has been made in the Nelson district, and it is apparent that, in certain well-defined districts, fires of unknown origin have occupied *the whole fire season year after* year. The cost of fire fighting in those districts, has been uniformly *heavy each year*, and has formed a substantial part of the gross income of the residents of the contiguous settlements. One particular district was viewed with concern by the Nelson staff, as the yearly fires fitted in so nicely one after another that the summer's employment was continuous, or as nearly so as a beneficent providence would arrange for it. It is a noteworthy fact that *immediately the notices of pay* for fire fighting were posted in that district those men whose names appear most frequently opposite large amounts on pay sheets of 1922 left the district in search of work more attractive and remunerative than fire fighting promised to be.

1921 *16 cost fires occurred in this* vicinity and $7200 was spent in combating them. In 1922 the game was *attractive and 30 cost fires* were attended at a total cost of $18,000. Ther was one fire which cost in the neighborhood of $200 per acre. This may properly be termed intensive fire fighting.

We now come to 1923—13 cost fires were dealt with during the season and *$756 was the total expenditure.*

In commenting on this radical change from previous years it is necessary to give the season its full complement of credit, but it is also necessary to state that the latter part of the season was highly hazardous and that no fires occurred during that *period. A former resident* of this place and apparently a fire-fighter was replying from Idaho to *a letter from his chum in British* Columbia. He says:

> I note in your last letter not many fires around home. That damned 25 cents no inducement."

No attempt will be made to elaborate this point further, but there is no question of doubt that in previous seasons the pay for fire fighting has been sufficiently attractive to militate against the rapid extinction of fires if not actually to induce some persons to assist the spread of fires beyond the fire guards constructed.

It has been urged that in adopting *the present wage scale we are* losing the support of the laboring who form the greater percentage fire crews. This appears to be *somewhat of a* joke, as it is not apparent, except in a few instances, where we ever had the support of this class, or any chance of getting it.

It is believed that the argument showing that those who obtain a portion of their livelihood either directly or indirectly from the forests are under an obligation to contribute somewhat to the preservation of those *forests has had a widespread* influence in bringing the public into accord with the policy of removing fire fighting from the list of remunerative employments.

Standard Rates of Pay

(By A. E. Parlow)

I agree entirely with Mr. Mac*Donald that fires have been deliberately set*—or assisted to spread over fire guards—or allowed to spread through neglect in order to create or prolong a well-paid job, and I think that everyone with much experience in the work of fire prevention has come to the same conclusion even if he could not prove his facts in a court of law. I agree further with that "the two-*bits rate" removed this inducement.* I am not so sure, however, that a standard "two-bits rate" is a complete *solution of the problem.*

In the Vernon district no actual trouble was met in getting men for the fire crews in 1923 at this rate. We did, however, turn out most of our crews with the assistance of the police, who, by the way, cooperated promptly aand gladly in every case. They appeared to regard it as a good joke on the men turned out.

Further, in every case I saw, the *men turned out delivered the goods* on the fire line, partly, I suppose, because they felt savage and partly *to shorten the time until they could* get back to their jobs. There was no case of a man refusing to go. As Mr. MacDonald has stated, trouble might have arisen if large numbers of men had been conscripted at one time; 1923 was a very fortunate year to initiate the experiment.

I do not agree with Mr. MacDonald's next statements: "Those who obtain a portion of their livelihood *from the forests are under an obli*gation to contribute somewhat to the preservation of those frosest." Granted—but the low wage for fire fighters hits one class only—the woods laborer, whereas the butcher, the grocer and even the jeweler in a mill town make their living—and usually a better living—from the forest, and in practice these men are not called out to fight fire at 25 cents per *hour. There are reasons for not call*ing them—usually they are soft and would not pull much weight in a *fire crew, often their shops are one*-man shows and to take away the one man would work hardship. It has been suggested, though, that these men take their turn on the duty roster and either fight fire or find a substitute and make good to him the difference between 25 cents and his normal pay.

The greatest objection, to my mind, is that the low standard rate hits directly at the spirit of cooperation we are trying to encourage. Mr. MacDonald says: "It is not apparent *where we ever had the support of* this class, or any chance of getting it."

The camps in Midday, the Cold water, Otter Creek and other places in the Vernon district employ the same class of woods labor as other parts of the province. Many of them are drifters, with no stake in the country other than their job, which they may chuck any day, but there are lots of thinking men among this class, and I would not say that cooperation from them is hopess.

FLAPPER CHAPERON IS ENGLISH SPECIES

She Is Known as the Chaperonette; of Same Age as Her Charge

LONDON, Sept. 17.—A new type of chaperon, known as the chaperonnet—a sort of flapper of the species—*has made her appearance in England* and is ousting English spinsters and aunts from the jobs they have held since the prim and proper days of Queen Victoria. There is nothing old-maidish, matronly or grandmotherly about the chaperonnet. She is often as gay as her charge, and sometimes is about the same age. The mother's point of view of the chaperonnet is that she is more effective than her predecessor, for she understands the attitude of modern young people toward life.

It is said the young ladies of England are hopeful of some day being emancipated like their American cousins from the bonds of chaperonage, but *until then they are willing to* put up with flapper chaperons.

HOME BANK OFFICIAL ON HIS TRIAL

HEARING STARTS RAILWAY RATE AT THE CAPITAL

Practically All the Provinces Are Asking for Adjustments

BATTLES WILL BE LONG DRAWN OUT

Roads Claim They Need the Money; Public Disputes Justice

OTTAWA, Sept. 17.—(Canadian Press.)—Companies of discrimination resulting from the restoration of rates provided for in the Crow's Nest Pass agreement, are now before the board of railway commissioners of Canada for hearing.

The complaints are not localized in any particular province or section of the Domin'on. British Columbia, through its premier, John Oliver, will voice its complaints, the eastern maritime provinces have theirs to make, and Ontario and the prairie prov'nces will also be represented *in what promises to be a* long, drawn out battle over railway rates.

Crow Pact the Bone

The Crow's Nest Pass agreement, which has been a fruitful source of discussion on the floor of the house of commons, came into existence in *1897. Then, in consideration of the* granting of a subsidy in connection with the construction of a line from Lethbridge, through the Rockies to a point in British Columbia, the C.P.R. agreed to grant rate reductions on certain east and westbound traffic. Eastbound rates on grain and flour were reduced under the agreement, while reduct'ons in westbound traffic covered such commodi*ties as green and fresh fruits, coal* oil, cordage and binder twine, agricultural implements, iron, wire, window glass, building and roofing paper, paints and o'ls, livestock, etc.

The agreement was suspended during the war to permit a general increase in railway rates consequent *on a wage increase granted to rail*way employees.

Two years ago, however, Crow's Nest rates on eastbound grain and flour were restored, the westbound rates being held in suspension until July 6 last. On that date, in spite of opposition by the railways, who *appeared before the privy council* to ask for a continuation of the suspension for at least another year, the full agreement again came into effect.

With the coming into force of the dates provided for in the agreement trouble arose, the C.P.R. took *the ground that the rates provided* for in the agreement applied only to l'nes in existence in 1897.

National Involved

The Canadian National railways became involved through the necessity of meeting Crow's Nest rates at competing points. The city of *Brantford, Ont., complained* that it was discriminated against in the rate on agricultural implements because, under the agreement, the neighboring cities of Hamilton and Toronto received a lower rate on westbound commodities.

British Columbia insisted that if green and fresh fruits westwound were to rece've the advantage of reduced freight rates, Okanagan valley fruits eastbound *were entitled* to the same treatment.

The railway commission became *the recipient of protests against* these alleged discriminations, and the decision to hold sittings in Ottawa *and thresh them out*, was made.

Railways Claim Deficits

The attitude of the railways is summed up in the statement that last yaer, in their western region, there was an operating deficit of more than $2,000,000. Those who ask for the widest possible application of the Crow's Nest commodity rates show disregard of the effect that such application would have on *Canadian railways, it is claimed.* They quote an opin'on by Sir Henry Drayton, former chief of the railway *commission*, in support of the contention that the reductions provided for in the agreement apply only to the tariffs of 1897.

The Ottawa hearing is necessary, in the first instance, so that the commiss'on may ascertain exactly the nature of the complaints which are being made, and arrive at a clear understanding of the discrimination claimed. Apparently the point at issue, the question of whether the agreement applies only to the lines in ex'stence in 1897 or not, is a *legal one which may, ultimately,* have to be settled by the supreme court of Canada. The hearing is *certain to bring to the capital* a number of prominent counsel.

OCEAN G. SMITH

Former chief accountant of the Home bank, first to face trial in connection with the wrecking of that institution, is the center of the three figures above. Left of him is Gordon N. Shaver, his counsel, and right, W. J. Beaton, asso*ciate counsel.* Below is the first witness, Kenneth John Roberts, secretary to the department of finance at Ottawa.

KING OWNER OF A PUBLIC HOUSE

"The Feathers" Has a High Moral Tone; Boosts Temperance

LONDON, Sept. 17.—Among the little known of the multifarious activities of England's King is that he is the *landlord, of a fully licenced public* house, and that as a saloon-keeper. His Majesty is a model for his fellow publicans throughout the Kingdom.

His establishment, the Feathers hotel, near Deringham, Norfolk, is not exactly a hotel, but neither is it one of the swinging-door drink emporiums such as many Americans remember. It is rated as one of the *few thirst-quenching retreats in the* land where a high moral tone is combined with the consumption of alcoholic beverages; in fact, the encouragement of temperance is said to be the guiding aim of the King's bar.

Naturally, King George does not don a white apron and help out behind the bar on busy Saturday afternoons when the week's work is finished and crowds of village yokels drop in at the Feathers to slack their thirsts, but he has a manager of great social importance in Lord *Ullswater, former speaker of the house* of commons, who is president of the People's Refreshment House association, of which the King's saloon is a member.

There are 170 of these saloons under Lord Ullswater's supervision. Neither the brewers nor distillers own stock in them, and the local managers receive no profit on alcoholic sales. They are encouraged to sell food and nonintoxicants, and their provision for luncheons and teas in bright rooms distinct from the bars *is a feature which is gradually* removing the grievances of the motorists in England that only the ubiquitous beet and cheese of the countryside inn is available during tours.

Irish cattle exporters are agitating strongly against the imposition by the shipping companies of a charge of sixpence per head for pens of cattle and ninepence per head for feeding cattle at Dublin with an in*crease of 12½ pence in freight rates.* It is stated that during the busy season over 10,000 cattle are shipped via Dublin weekly, but with the charge of sixpence per head for pens *it will be cheaper to ship by way* of Belfast. The exporters claim that the tax of sixpence per head for pens would amount to £10,000 annually, whereas the cost of erecting the pens is only £3000.

That Kruschen Feeling

They didn't bargain for Grandpa!

"Great strength rings the bell, and you get your money back." But now they're wishing they hadn't egged the old boy on.

He always gets his full money's worth in life, because he's always in the high spirits that are the reward of over-flowing health.

What keeps him so fit and jolly? It's no secret. Each day he tips into his breakfast cup of coffee or tea just as much of the magic powder as will lie on a ten cent piece — the little tasteless dose of Kruschen that means so much.

He knows that good health depends mainly on the clearness and virility of the blood stream. He knows that his system needs something to counteract the ill-effects of insufficient fresh air and exercise, of worry, overwork, errors of diet, and so forth — something that will stimulate the liver and kidneys to a proper performance of their duty, clear all impurities from the body, and send new, refreshed blood coursing through the veins.

He knows, too, that that "something" is Kruschen Salts.

"That Kruschen feeling" makes true sportsmen of us all whether at work or at play. There are 160 morning "pinches" in a 75c bottle—nearly six months' supply. Get a bottle at once and start to-morrow. You take your pleasures gladly when you take the daily dimeful.

Grandpa, all his muscles steeling, Knocks them with "that Kruschen feeling!"

Tasteless in Coffee or Tea

Put as much in your breakfast cup as will lie on a 10 cent piece. It's the little daily dimeful that does it

Kruschen Salts

Good Health for Half a Cent a Day

SOLE IMPORTING AGENTS: CHARLES GYDE & SON, MONTREAL

A WANT AD IS BOTH CHEAP AND EFFICIENT. TRY IT.

Pacific Milk Rich and Pure

To Fraser Valley, in a sense, belongs credit for the quality of Pacific Milk. Its fine, salubrious climate is just what the best herds need. Better pasture than grows in this region is not found. Our part consists in keeping and conveying the purity and richness nature has so generously *bestowed. Pacific Milk is packed* by a special process which is a guarantee of natural quality fully retained.

PACIFIC MILK CO.
LIMITED
Factories at Ladner and Abbotsford, B.C.

Xmas Sailings

To England, Ireland, Scotland, France & Germany

One of the most pleasant events of your Christmas holidays in the Old World will be the sea voyage on a White Star-Dominion one-class cabin "Christmas Ship." Supreme comfort, courteous and attentive service, unsurpassed cuisine and moderate rates. Book now for a choice of accommodations.

Halifax, Glasgow, Belfast, Liverpool
REGINA (New) - Dec. 7
Halifax, Cher'g, S'hampton, Hamb'g
PITTSBURGH (New) Dec. 11
Halifax, Glasgow, Belfast, Liverpool
CANADA - - - Dec. 14

Ask one of our travel experts to call and help plan your trip.

Call, phone or write
ROGERS BLDG., Vancouver
or Local R.R. and S.S. Agents 61

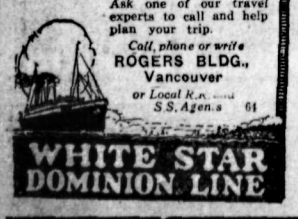

WHITE STAR DOMINION LINE

When a Shoe Dealer

polishes his own shoes, he knows which polish gives the best results.

He always uses

"NUGGET" Shoe Polish

BLACK - TAN - TONEY RED
DARK BROWN, ALSO WHITE
Dressing (cake) and White Cleaner (liquid)

287

'Nora Lee' Answers Youth's Burning Question

Miss Meherin's Newest Serial Turns Pitiless Light on 'This Freedom'

"I want no daughters. Life is too uncertain, too tragic, for the girls of today. I pity the mother of 'Sweet Sixteen.'"

The mother of three boys said that. She was watching a young flapper, with her pretty red mouth, her pretty fingers twirling a cigaret. And she was glad she had no girl to be hurled into the tumult, the fast-marching evolution that has the women of this generation in its grip. She feared the destiny that faces women today.

Was she right?

Have women really changed in their hearts as in their manners? In the passionate demand for freedom, have they kicked down the ancient pedestal where for so many centuries they were enthroned?

Is this a good thing or an evil one?

Mothers today answer one way—daughters another. There is tragedy and heartbreak often enough in the conflict.

RIGHT TO THE SOUL OF THE ISSUE

Nora Lee, Elenore Meherin's new serial, goes right to the soul of this issue. It takes the girls of this clamorous age, as they come singing and joyous on the high tide of life; as they come with both hands, demanding, "Give us joy! Give us pleasure! Give us luxury! Give us freedom!"

The world answers with a strange generosity. It opens gates that were forever closed to the women of earlier days.

Nora Lee is lovable. She is spirit and flesh a-throb with the fever of today. She gives another answer to the problem that is keeping parents awake in the still hours of the night.

Nora Lee was an odd, wilful child. She grew up in a lonely home. But very early she learned what love could be. She saw its beauty and its tragedy. There was a night when the golden lamps were dimmed, and in the pallid glow the beautiful girl who was her mother stood. She stood and murmured with a sound that seemed all filled with tears.

Nora Lee wondered. Then she saw that Andrew knelt at Margaret's feet. He had his head bowed down against her mother's hands, his face was hidden in their palms.

They neither moved nor spoke until presently Margaret freed her hand and ran it softly over Andrew's hair. And she was saying, in a sad, sweet voice, "Ah—my dear one—never mind——"

That scene awakened thoughts in the little girl's mind. Later in the years, when she could understand, it shook her heart with questions.

SORROW FOLLOWS LAUGHTER

For she, too, had come to love. Love came to her in a happy, joyous way like a dazzling river rushing onward in the sun. She thought, "Oh—I will be worthy—I will keep it so——"

Nora Lee was very young when she and Dane Herrick pledged their life and soul each to each——

They reckoned without the world and its dry sophistications; they reckoned without the hectic gaiety that is part and parcel of the life of youth today.

Nora Lee saw no harm in a light flirtation; no sin in a cocktail now and then; no wrong at all in a night of dancing.

Connie Paul and Mickey, the irresistible and captivating, saw no harm in these. Even Virginia, sweet and retiring as an old-fashioned garden, could laugh with gaiety at these festivities. From one to another, night after night—why, this was Life.

And suddenly, like thunder from a summer's sky, the reckoning came. It went striking with its pitiless violence on high young souls. Nora Lee stood shaken and all but broken with the storm. . . . .

What could she do now? Too late to turn back—too late to rush away—to go dashing after the love so nearly lost——

A TERRIBLE DISILLUSIONMENT

You will have to live with Nora Lee through this hour of awakening and of disillusion—

You will have to stand with her one night, in a troubled room, when Virginia comes with her terrible problem—when Virginia says, "Oh, Nora Lee, what am I to do—oh, shall I tell?"

And later you will have to watch while one who is pale and lovely lies stilled in death—and only Nora Lee knows why this one has died.

Here is a story to make the heart tremble—here is a story to give new visions to your mind. . . .

"CAN YOU GET AWAY WITH IT?" READ THE ANSWER

If you are one of these light-hearted girls or boys, you will want to know how Nora Lee measures up when the big things of life accost her. You will want to know if you can really do these "things," take all the wild liberties, and still "get away with them." . . .

You will see yourself in Dane Herrick—in Connie Paul—and in Nora Lee herself. For they are living people, and their lives give answers that the young, like the old, will want to hear.

Nora Lee will keep you a-quiver, with interest, for hers is the heart of the young. She will keep you breathless with eager love and wonder. You will want to see her win.

Watch for Nora Lee's Story. It starts in The Daily News next Monday, September 22

News of Sport

LITTLE LESSONS IN

Golf

How should the swing be made when the player is trying to keep the ball low against the wind?

Answered by

LAURIE AYTON

Always a consistent place winner in the big tournaments—National open, Metropolitan open, western open, and sectional tournaments. Famed for his accuracy and steadiness under fire.

* * *

The weight should be entirely on the left foot. A shorter backswing should be used. Play the ball more off the right foot. Push the club through firmly and take turf after the ball has been struck. Some experts turn the right hand over—roll it toward the left—during the course of the downswing, to keep the ball low against the wind, but this is a dangerous procedure and the average player should not attempt it. The advice to take turf afterwards applies only to the iron clubs, of course. A correct shot against the wind will impart backspin to the ball.

Copyright, 1924, Associated Editors, Incorporated.)

LOCAL GOLFERS GIVE TROPHIES

Open Competitions Will Be Held Saturday in Various Lines

Saturday is to be a big day at the Nelson Golf & Country club, for driving, approaching and putting competitions will be put on, open to everyone in the district who cares to go and play, whether or not they are members of the club. This and Labor day are the only times during the year when the club is thrown open in this way, and the members hope that, although bound to be smaller, the event will be as successful as the Labor day tournament.

Two beautiful cups for the driving competitions, one for ladies and one for the men, have been presented by F. A. MacDonald and R. T. Thorburn. Mrs. Alex Leith has donated two very nice prizes for the putting and approaching competitions, and club members made it plain last night that these two competitions were open to the veriest amateurs, who had a fair chance of winning in either putting or approaching.

There are three golf courses on the Belgian coast.

WOLVES HAND OUT BEATING TO ALL-STARS

Junior Champs Win Game at Fair By Seven to Nothing

Mountain Wolves maintained their unbeaten record again yesterday afternoon, when they handed a 7 to 0 defeat to the All-Star aggregation of juniors, picked from the balance of the junior football league. The Wolves, through good combination play, had things pretty near their own way the whole game through.

In the first half the Wolves got their sharpshooting eyes at work and before time was declared they had budged the All-Stars' nets no less than three times.

With their defence playing a good game the Wolves speeded up in the last half and landed four more goals while the All-Stars, as in the previous half were held scoreless.

A large crowd of footer fans lined the grounds and watched the game, which, although one-sided was interesting.

An interesting feature of the afternoon was, when following the game, Mayor L. H. Choquette presented the Wolves the Canada Drug trophy, which is emblematic of the city junior league championship. This is the first season in which the Wolves have won the cup. B. P. Rogers acted as referee.

Ninety Canadians Are Commemorated at Bloemfontein

TORONTO, Sept. 17.—A monument erected at Bloomfontein by the Imperial Order Daughters of the Empire, to the Canadians who died in the South African war, is being unveiled today by the Earl of Athlone in the presence of General Hertzog, premier of South Africa. The names of 90 Canadian solders, and the names of engagements in which they gave their lives, are inscribed on the monument, which is 20 feet high.

WU'S AND CHANG'S TROOPS BATTLE

PEKING, Sept. 17.—The second reported clash between Chihli troops of Wu Pei Fu and the Manchurians of Chang Tso Lin took place today just north of the Chihli border. The fight is said not to be serious.

Half-Million Draw Doles in Germany

BERLIN, Sept. 17.—The unemployed in Germany total 1,000,000, of which more than half are drawing drawing doles, according to the minister of labor.

FIRST WHEAT FOR COAST GOES HIGH

EDMONTON, Sept. 14.—The first carload of 1024 wheat billed for shipment over the Canadian National line for the port of Vancouver, passed through here yesterday. This wheat, which is a splendid sample of Marquis, weighed 64 pounds to the measured bushel, and graded No. 1, northern.

YANKEES EVEN WITH SENATORS BY DOUBLE WIN

Rain Keeps All National League Teams Idle; Gruelling Finishes

AMERICAN LEAGUE STANDING

	Won	Lost	Pct.
Washington	84	59	.587
New York	74	59	.587
Detroit	79	66	.545
St. Louis	73	71	.507
Cleveland	66	79	.455
Philadelphia	64	78	.451
Boston	63	81	.438
Chicago	61	81	.430

NEW YORK, Sept. 17.—While rain kept all National league clubs idle today, the New York Yankees again went into a tie for first place in the American league with Washington, by taking two games from St. Louis, while the Senators won one from Cleveland. Detroit lost to Philadelphia, and is six games behind.

Odds are even in the battle down the stretch between the two leaders in the American league. Each has 11 contests to play, all away from home.

The Yankees have an edge in experience in a gruelling finish, but the Senators are fired with ambition to win the first pennant for Walter Johnson and the national capitol. The veteran twirler won his 13th straight victory today.

As a result of enforced idleness, the Giants continue to lead the Robins by a game and a half, and Pittsburgh by two and a half. Double-headers will be played by the three contending teams tomorrow.

Washington, 3; Cleveland, 2.
Boston, 2; Chicago, 3.
Philadelphia, 9; Detroit, 8.
New York, 7; St. Louis, 3.
New York, 8; St. Louis, 7.

PACIFIC COAST LEAGUE

San Francisco, 14; Vernon, 5.
Los Angeles, 0; Oakland, 5.
Portland, 10; Salt Lake, 15.
Seattle 6; Sacramento, 5.

Vancouver Thieves Loot a Store With Aid of Auto Truck

VANCOUVER, Sept. 17.—Breaking in the rear window, thieves looted a grocery store on Ninth avenue and calmly removed the loot in an auto truck.

SPORTS OF ALL SORTS

Transvall, winner of the Great Prix de Paris this year, paid the record price of 120 to 1.

The Thompson brothers of Canada, Frank, W. J., Nicol Stanley and Matt, are all golf champions.

It is estimated that more than 600,000 fans attend ball games played by the major and minor leagues on a holiday.

Inhabitants of Sweden are distinguished as the greatest sportsman in the world, water and ice sports predominating.

Polo games are now played in England by motorcycle. While one player operates and steers the machine, another player hits the ball from the sidecar.

The first boxing contest in America in which the contestants wore big gloves was the battle between John L. Sullivan and James J. Corbett for the heavyweight championship in 1892.

Cadet Edgar W. Garbish, of West Point, has held five captaincies during his career as an athlete in high school college and the military college. He is a leader in tennis and football squads.

The Ohio State Boxing association is a member of the U. S National Boxing association, but does not recognize the New York commission, for the reason that the latter ignored rulings by the Ohio body years ago.

The original Olympic games date back to 776 B. C., which is the accepted date of the first Olympiad. The Paris Olympic games this year were the eighth of the revived series, which began in Athens in 1896.

Miss Ethel Lackey, Olympic champion in the 100-meter swimming event, recently broke the world's record in the 100-yard dash. She covered the distance in a 20-yard long pool in Ocean City, N. J., in 1 minute 4 1-5 seconds.

The modern major league record for hitting safely in consecutive games is 41 held by George Sisler. The minor league record is 69 consecutive games; it was made by Joe Wilhoit of Wichita, Kan. (Western league), in 1919.

Among the prominent women tennis players in the United States are: Miss Helen Wills, Miss Mary K. Browne, Mrs. Molla Mallory, Miss Eleanor Goss, Mrs. Marion Jessup, Miss Martha Bayard and Miss Mayme MacDonald.

Station WJZ, New York, and WGY, Schenectady, will cooperate in broadcasting some of the leading national sporting events of the next three months. Among the events will be the race in which Epinard, the great French horse, will participate, polo matches between Great Britain and the United States, and the World's Series baseball games.

AMERICAN GIRLS WIN AT TORONTO

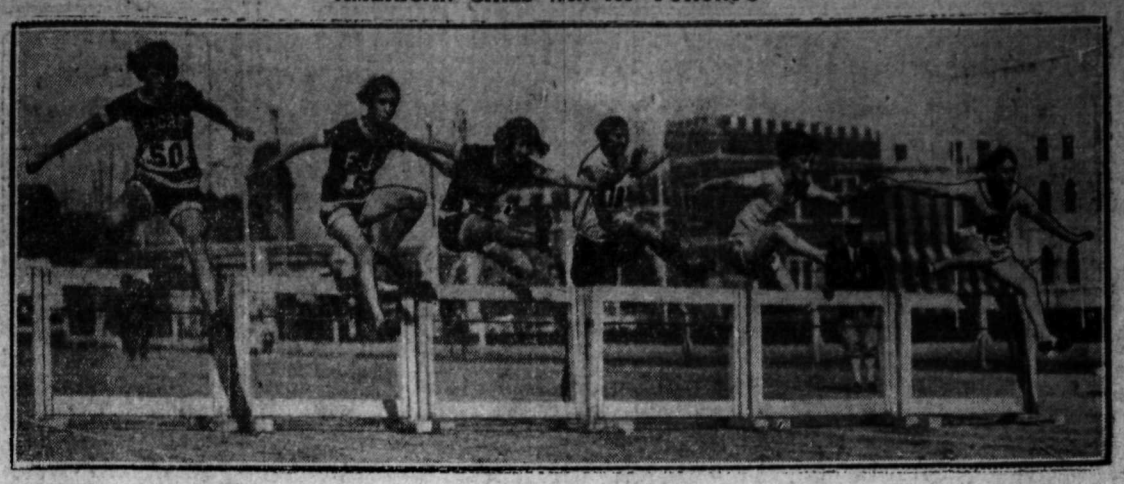

The speed which the girl sprinters attained in the 60-yard hurdles at the Toronto exhibition games may be clearly judged by the above action picture flashed at one of the hurdles. The race was won by Helen Filkey of Chicago, with Hazel Kirk of Newark second, and Esther Behrong of Newark third. Miss Filkey's time was 8 4-5 seconds.

FIRST HOME BANK TRIAL PROCEEDS

One of the most interesting and spectacular legal battles in Toronto history has begun before His Honor Judge Coatsworth, where the Home bank directors and officials face trial on various charges. Ocean G. Smith, chief accountant, was first to stand trial. Left to right, seated in the foreground: D. L. McCarthy, K.C., special crown prosecutor; next to him, Mr Gregor Young, K.C., who assists crown counsel; left, and to the rear, sheriff's officer and court attendants. Clerk of the Court Evans, behind the desk; Judge Coatsworth, on the bench; Thomas Bengough and G. Perry, official stenographers. In the foreground, on the right, are H. D. Lockhart Gordon, partner of the liquidator; G. T. Clarkson, Salter Hayden of Mr. McCarthy's firm, and H. J. Scott, K.C., counsel for the Dominion finance department.

TORONTO GIRL ACCEPTS RIDE; MISSING WEEK

Found in Bed With Woman Who Had Four Husbands; Sent to Home

TORONTO, Sept. 17.—Fifteen-year-old Mary Mathews, daughter of Mr. and Mrs. Thomas Mathews, 125 Munro street, who disappeared from her home for a week, was found in bed at 56 Beverley street with a woman who admitted to Detectives Harry Clark and Tom Whitelaw that she had been married four times.

The woman, who gave her name as Mrs. Elizabeth Spurr, was taken into custody, charged with bigamy, while Mary Mathews was taken in charge by the children's shelter, and a man who gave his name as Peter James, 9 Henry street, was arrested, charged with contributing to the delinquency of the young girl.

Whisked Away in Auto

The last seen of Mary Mathews was when she was out walking with a girl friend at Queen and Logan avenue, where several young men in an automobile offered to give the two girls a ride. The Mathews girl consented, and disappeared.

Her description and picture were published, from which a man who had been standing near the corner when the girl got into the automobile recalled having seen the girl. He had taken the number of the automobile. He communicated this to the detectives, who finally found James, and later the Mathews girl, and the woman.

Four Times Married

Thomas Spurr told that he had met the woman in a downtown hotel last May, and the couple were married on June 7, after the woman had told him she was a widow, with one child living in Detroit. After the officers had questioned the woman, she admitted that she had been married twice in Detroit, once in Buffalo and once in Toronto, under the names of Pearl White, Ethel St. John, Pearl Mitchell and Elizabeth Alice Lafaye.

The Mathews girl had previously been living with James at a house on University avenue. She would not explain why she remained away from home.

For the month of July last, A. Greenwood, manager of the Chilliwack Producers exchange states that the fruit and feed business was double that of the same period for the previous year. The figure for July 1923 was $10,000, while the turnover for July this year was approximately $20,000, making it probably the biggest month's business in the history of the exchange. In payment for the fruit received and handled by the exchange, Mr. Greenwood states that $6,000,000 was paid out to local fruit growers last month.

BANDITS FORCE OWNER TO ROB

Los Angeles Merchant Driven to His Own Store to Open Safe

LOS ANGELES, Sept. 17—Held up by two masked bandits as he was entering his home garage with his business car, A. Travaglini, proprietor of *Travaglini's Rotisserie* at 1801 West Seventh street, was forced to drive the pair to his store and open a safe. The bandits removed about $1500 in cash from the safe, locked Travaglini in his office and escaped.

Travaglini was confronted by the two men, both of whom wore black masks, as he entered his garage near First street and Commonwealth avenue. Poking guns in Travaglini's stomach, the bandits demanded his money.

"I've only got 3," he told them.

"None of that Mr. Travaglini," said one of the men. "Climb in your car and drive us to your store."

They forced the surprised man into his small delivery truck, which has a small box-like compartment in the rear. The larger of the pair got on the front seat and the smaller got into the small box. The larger bandit removed his mask when he got on the seat and pushed his pistol into Travaglini's ribs.

Once inside the store the bandits would not allaw the proprietor to turn on the lights, but held matches while he worked the safe combination.

When they had obtained the contents of the safe and had put Travaglini in the glass-inclosed office, the bandits opened a cash register. They found it empty and gave the proprietor a parting curse and walked out.

Travaglini climbed over the glass partition of the office. Detective Lieutenants Dryden, Underwood and Torres investigated and found fingerprints which they hope will prove valuable clews.

Travaglini said he could not remember having seen either of the men previously although both showed a surprising knowledge of the location of his home and establishment, his business and banking methods, and other things that led him to believe the robbery had been carefully planned. Both bandits were described as young men and well dressed. One was unshaven.

Figures issued on the opium yield this year indicate a large reduction of output. The harvest of the drug will not amount to more than 15,000 kilograms. With the opium left over from last year, the drug for sale this year in Macedonia, its main source in Europe, will amount to about 20,000 kilograms, or about 45,000 pounds.

Thelma Morgan Converse, 18-year-old heiress, and daughter of Harry Hay Morgan, American consul-general of Belgium, who quit society to become a motion picture actress, has abandoned her screen career. The heiress, after playing in two pictures, found the films to be too much work and too little play.

BY APPOINTMENT PURVEYORS TO HIS MAJESTY KING GEORGE V.

"CANADIAN CLUB" and *Imperial* WHISKY

Thoroughly Matured in Oak Casks

There is no necessity for anyone in Canada to buy immature whisky.

The Canadian Government permits the bottling of whisky in Bond under its supervision and *Guarantees the Age* of whisky so bottled.

Look for the Government Stamp on the capsule. Observe carefully the date stated thereon.

IT TELLS THE AGE

DISTILLED AND BOTTLED BY
HIRAM WALKER & SONS, LIMITED
WALKERVILLE - ONTARIO

Distillers of Fine Whiskies since 1858

Montreal, Que. London, Eng. New York, U.S.A.

This advertisement is not published or displayed by the Liquor Control Board or by the Government of British Columbia. W-5

PLAYER'S NAVY CUT CIGARETTES

A little higher in price, but — what a wonderful difference a few cents make.

"Delightfully Cool and Sweet Smoking."

Markets and Finance

Australian Wheat Crop So Good It Will Hit Imports

ROME, Sept. 17.—The Australian wheat crop is reported as being so good, particularly for New South Wales, Victoria and Western Australia, according to information received by the International Institute of Agriculture, that it is expected to have considerable influence in decreasing importation of wheat from the American continent.

WINNIPEG GRAIN QUOTATIONS

	Open	High	Low	Close
Wheat—				
Oct.	137	137	134	134⅛
Nov.	136	136⅜	133⅝	133⅝
Dec.	133	133	130½	130⅝
May	137½	137¾	135⅛	135¼
Oats—				
Oct.	59⅝	59¾	59⅛	58¼
Nov.	59½	59½	59⅝	58¾
Dec.	56⅞	57	55⅞	55⅝
May	59¾	59⅞	58¼	58¼
Barley—				
Oct.	86¾	87½	85¾	85⅝
Nov.	85¾	86¼	84¾	84¾
Dec.	82	82	80	80
May	84	84	81⅞	81⅞
Flax—				
Oct.	211	211¼	208	208
Nov.	...	...	...	205
Dec.	203	203	199	199
May	209½	209½	204¾	204¾
Rye—				
Oct.	101⅝	102½	100⅜	100⅜
Dec.	100¼	100⅜	100	100
May	103⅝	104	103⅛	103½

SEA ELEPHANTS' HEARTS BREAK

Two of Four Captured Die Aboard Ship; Others Are in San Diego Zoo

SAN DIEGO, Cal., Sept. 17.—Two of the four sea elephants captured by a combined naval reserve and scientific party at Guadaloupe island, off the Lower California coast, have been landed safely at San Diego. They took up their abode in a huge tank at the San Diego zoological gardens.

The other two grunted their last a short time after being hoisted aboard Eagle boat 12, their mammalian hearts apparently broken by the separation from the herd on the island, one of the two remaining herds in the world.

Obregon Gives Permit

Authority to capture the four great elephant seals was obtained from President Obregon by Commander Woodbine, who is head of the southern California naval reservists. The expedition to the island, which was made a part of the practice cruise for the southland's reservists, was headed by Capt. W. A. Brunner. The eagle boat sailed for the island from San Diego. At Cerros, on the Mexican coast, the United States tug Koko joined the eagle boat.

Arrived at the island, reservists landed on the beach in whaleboats, and deployed in battle formation against the herd of about 160 elephant seals basking in the sun on the beach. The sea elephants proved poor enemies, according to all reports. They permitted themselves to be lassoed or driven into great cages constructed for them beforehand. The clumsy brutes grunted occasionally but that was all.

Offer One to Mexico

After hoisting the sea elephants on board, the two vessels departed from the island, which is inhabited solely by wild goats and the herd of elephant seals.

One of the conditions imposed by the Mexican government was that two of the sea elephants be shipped to Mexico City. As only two remain, San Diego officials will offer to send one of the surviving seals to the Mexican capital.

So far as is known, the pair of sea elephants in the San Diego zoo are the only ones in captivity in the United States.

Money AT WORK

Brief but Important Lessons in Finance, Markets, Stocks, Bonds and Investments

Some very common mistakes in making wills cause will contests and money losses to the beneficiaries.

Some of the mistakes in making wills are:

1. Failure of testator to destroy all prior wills.
2. Creating what is known as perpetuities," that is, suspending the "vesting" of the property or estate in any one for a greater period than the life or lives in being and 21 years thereafter.
3. Omitting some child or children entirely from the will.
4. Having the will witnessed by some beneficiary or beneficiaries named therein.
5. Failure to have any witnesses, or a sufficient number, to the will.
6. Making bequests or devises to eleemosynary (charitable) institutions in wills executed less than from one to three months prior to the death of the testator.
7. Failure to have testator sign the will in the presence of the required number of witnesses, and they, intestator's presence, as well also in the presence of each other. The failure in any of these respects is fatal to the purported will in the United States.

(Copyright, 1924, Associated Editors, Incorporated.)

Germany Prepares to Help Exporters Win Foreign Mart

LONDON, Sept. 17.—Canadian exporters of manufactured goods will be well advised to prepare to meet German competition in the foreign field, since the German government is planning a great amount to undercutting of all competitors by reducing taxation, furnishing cheaper fuel, a reduction of railway freight rates 10 per cent, a reduction of 50 per cent in the covered wagon charges and by furnishing governmental assistance in every possible direction.

NELSON STERLING

Nelson counter rate on sterling—Last quotation yesterday, $4.47.

Caught One Pike Ten Times Over; Okla Fish Story

OKLAHOMA CITY, Sept. 17—Down on the Magorty there is a spot known to the scores of men as a wonderful place for big perch at this season. In the fall and early spring it is a wonderful place for pike fishing. But pike don't run now. Occasionally, however, one is caught.

J. J. Smith has caught many white perch and pike there. The other day he wanted a mess of perch and went to the Magothy.

Soon the cork went under. It did not look like a perch nibble, but more like a pike, so he played his fish. In a few minutes a 26 inch pike was in the live box that was put overboard.

He cast again. Soon the cork went under and another pike, as big as the first. Thus Smith fished for several hours. Each time he pulled up a pike. At last nine had been placed in the live box and one lay in the bottom of the boat.

Satisfied Smith pulled in the box It was very light. He looked. There was not a pike in it. In the bottom the galvanized wire mesh had rotted through. Smith's face fell as he thought of all the fish that had gotten away, and of the one lone pike in the bottom of the boat.

Sadly he pulled up anchor and rowed ashore. His one lone pike he brought home, along with the story. He got the "merry jazz," until his wife, cleaning the fish, called attention to the head. He said:

"Would you believe it, there were ten holes from hooks in that pike's head? I cut him open and found seven minnows in his stomach and one in his mouth. I caught the same fish ten times, so help me mackerel.

LABOR IS DEFIANT ON RUSSIAN PACT

Minister Says Government May Be Thrown Out, But Won't Alter Stand

LONDON, Sept. 17.—Labor is increasingly defiant with reference to the Russian treaty, as the reassembling of parliament approaches. Tom Shaw, minister of labor, speaking at Heywood last night, said:

"The government does not fear one election. We take no orders from anyone. We shall determine what our policy will be, and we are the people who will try to carry it out. These other people may throw us out if they like, but whatever happens, we will neither whittle down or shelve any of our principles for votes."

Army & Navy Vets Plan Paper of Own

WINNIPEG, Sept. 17.—E. Brown Wilkinson, Winnipeg, was elected president of the Army & Navy Veterans in Canada and Regina was selected for next year's meeting at the convention here today.

The organization decided to publish its own monthly paper.

Kelowna Student Awarded Bursary

TORONTO, Sept. 17.—The Imperial Order of the Daughters of the Empire annual award of bursaries for sons and daughters of deceased or totally disabled soldiers and sailors includes that for British Columbia to John Henry Williams of Kelowna.

TRAIL QUEENS GOOD COOKS AS EXHIBITS SHOW

Display of Cookery at Smelter City Fair Has Wide Variety

TRAIL, B.C., Sept. 17.—The first impression one has on entering the building of the Trail Fruit Fair association at the 14th annual fair is that one has entered a large floral greenhouse. The quality and quantity of the floral exhibits is unquestionably the outstanding feature of the exhibits at this fair. Many of the floral exhibits are from Rossland, others are from Fruitvale and other Great Northern railway points, but a goodly number are from Trail and the immediate vicinity.

The vegetable and farm products exhibit of the Consolidated Mining & Smelting company's *farm at Trail* is another outstanding feature. This is a noncompetitive exhibit, and fills up one corner of the building.

An exhibit that causes considerable interest is a small orange tree, height about 2 feet, the property of Mrs. Mike Georgetti. The tree is shown with the entire season's crop on the boughs. One full-sized orange is the total production for this year, but this attracts almost as much attention as all the other fruit in the fair together.

The fair building was thrown open to the public at 1 p.m., but the majority of the people of the town were over at the Recreation grounds attending the Caledonian sports.

The judging of the butter, home baking and home products classes was done by Mrs. Hugh Ross of Nelson, who was the first of the judges to complete her work. The lists follow:

Dairy butter—John Holm, Trail, first.

HOME BAKING

Best loaf of bread, Robin Hood flour—Mrs. Sarah Young, Trail, first; Mrs. W. J. Owens, Trail, second.

Best loaf of bread, Five Roses flour—Mrs. Archie Campbell, Trail, first; Mrs. Sarah Young, second.

Display of cookies—Mrs. Archie Campbell, first.

Display of homemade candy—Mrs. W. T. Douglas, Trail, first; B. C. Affleck, Fruitvale, second.

Special crystalized fruits—Mrs. H. Kingwall, Trail, first.

Plain loaf cake—Mrs. Emma Treveson, Trail, first; Mrs. T. H. Eyers, Trail, second.

Half-dozen doughnuts—Mrs. Archie Campbell, first; B. C. Affleck second.

Nut loaf—Mrs. W. T. Douglas, first; Mrs. W. J. Owens, Trail, second.

Half-dozen scones — Mrs. Archie Campbell, first.

Half-dozen baking powder biscuits—Mrs. Archie Campbell, first.

Baked lemon pie—Mrs. Archie Campbell, first.

Baked apple pie—Mrs. Archie Campbell, first.

Girls' Work—Age 12 to 18 Years

Apple pie—Nellie Eyers, Trail, first.

Cake—Ninon Guillaume, Trail first.

HOME PRODUCTS

Preserved Fruits in Glass

Raspberries—Mrs. W. T. Douglas, first; Mrs. Alec Hector, Trail, second.

Strawberries — Mrs. Alec Hector, first.

Black raspberries—Mrs. C. W. Guillaume, Trail, first.

Preserving cherries — A. Webster, Fruitvale, first.

Sweet cherries—W. Sharp, Fruitvale first; Mrs. H. Kingwall, second.

Plums—Mrs. Robert Kidd, Fruitvale, first; Mrs. J. S. Page, Trail, second.

Peaches—Mrs. W. T. Douglas, first; Mrs. Alec Hector, second.

Pears—Mrs W. T. Douglas, first; Mrs. J. S. Page, second.

Apples—Mrs. Alec Hector, first.

Apricots—Mrs. W. T. Douglas, first; Mrs. C. M. Miller, Trail, second.

Jam in Glass

Black currant—Mrs. S. Page, first.

Strawberry—Mrs. Robert Kidd, first; Mrs. H. Kingwall second.

Raspberry — Mrs. W. T. Douglas, first; Mrs. J. S. Page second.

Plum—Mrs. Alec Herton, first; Mrs. J. S. Page second.

Cherry olives, special—Mrs. C. W. Guillaume, first.

Miscellaneous Products

Mixed pickets, sweet—Mrs. Robert Kidd, first.

Mixed pickles, sour—Mrs. W. T. Douglas, first.

Catsup—Mrs. J. S. Page, first.

Chili sauce—Mrs. Jack Young, Trail, first.

Pickled onions—Mrs. Robert Kidd, first.

Mustard pickles—Mrs. J. J. Cullinane, Rossland, first; Mrs. W. T. Douglas, second.

The only noticeable thing about some men is that they are unworthy of notice.

The Consolidated Mining & Smelting Company of Canada, Limited

Office Smelting and Refining Department
TRAIL, BRITISH COLUMBIA

Smelters and Refiners

Purchasers of Gold, Silver, Copper, Lead and Zinc Ores.
Producers of Gold, Silver, Copper, Pig Lead and Zinc.
TADANAC, TRAIL

CLASSIFIED ADVERTISING

Used Articles
Real Estate
Rooms
Board
To Rent
Boats and Automobiles

Help Wanted
Positions Wanted
Lost and Found
Live Stock
Machinery
Farm Produce
Timber and Mines

Male Help Wanted

MEN, WOMEN—To learn barbering; paid while learning; tools supplied. Catalogue free. Moler College, Vancouver. (6152)

Female Help Wanted

GIRL—For general housework. Apply, Mrs. L. S. Mackersey, 715 Silica Street. (6356)

WANTED—A girl for general housework. Apply, Mrs. G. E. Sparkes, Box 629, Nelson. (6355)

EXPERIENCED CHAMBERMAID wishes position in first-class hotel—State wages. Box 6325, Daily News. (6325)

GIRL OR WOMAN WANTED—For general housework, small family. Apply, Mrs. L. B. Brown, Creston, B.C. (6302)

Situations Wanted Female

CLASSIFIED ads bring results quickly and economically. 1½c a word.

Situations Wanted Male

WANTED—*Bookkeeping, part or full* time, or small tradesmen's books to write up. W. F. Vellacott, Box 651, Nelson P.O. (6196)

Poultry and Eggs

LIVE MALLARD DECOYS—$1.25 each while they last. J. D. Reid, Slocan City. (6305)

TELL your wants through The Daily News classified columns.

Live Stock for Sale

Dairy Stock

To be disposed of, for sale as follows:

One 3-year-old, with heifer calf, freshened July 25th; again served, $70.00.

One 7-year-old, freshened April; re-bred, $50.00.

Yearling, very promising, and served, $37.50.

Full particulars, apply

THOS. HUNTER
"Brae-Heed," Vallican
(6283)

YOUNG PIGS FOR SALE—Six weeks old, from registered Yorkshire boar, $6.00 each f.o.b. Arrowhead; also three pigs, four months old, from same boar, $15.00 each. Write, J. Mackey, Arrowhead, B.C. (6341)

FOR SALE—Thoroughbred Yorkshire pigs, 6 weeks old, can be registered, ten dollars each; also grade Yorkshires, six dollars each. Guaranteed thirty pounds or over. Prices f.o.b. here. M. Heddle, R.R. No. 1, Nelson. (6280)

FOR SALE—One good thoroughbred Ayrshire cow, coming 3 years old, due to calve in November, milking good yet. Mrs. A. Britton, Harrop. (6261)

Miscellaneous Wanted

WANTED—Boys' good second-hand bicycle. Phone 364Y2. (6287)

Furnished Rooms to Rent

TWO, THREE AND FOUR ROOMED newly furnished suites for rent—711 Silica Street. (6324)

FOR RENT — Housekeeping rooms, 615 Silica Street. (6321)

FOR RENT—Furnished three-roomed housekeeping apartments. Hot water for every purpose. Apply, 608 Baker Street. (6322)

TWO-ROOMED FURNISHED SUITE to rent—1122 Josephine. (6290)

FURNISHED SUITES—Also an Unfurnished Five-Roomed Suite. Kerr Apartments. (5951)

Nursery Products

FRUIT TREES—Cherry, pear, plum, apple, etc. Order now for delivery in early autumn. Rutherford Drug Company, Nelson. (6357)

Boats and Automobiles

A REAL SNAP — High-class small launch, reverse gear, rear starter, headlight, etc., $250; also rowboats and canoes, cheap and good. Masters, Waterfront. (6339)

WANTED—To buy or rent, for two months, with option to buy, a *fast* safe four-cylinder launch. Answer, Launch, Care News. (6311)

FORD TOURING — Mechanically in good condition, $175. Bergh, 611 Latimer. (6289)

FOR SALE — Chevrolet Four-Ninety touring car, splendid running order. Apply, Widdowson's Assay Office. (6320)

Fruits and Vegetables

RED PLUMS—Picked, good for table use or to preserve, six cents a pound. Northeast corner Chatham and Pine Streets, Nelson. (6334)

Miscellaneous for Sale

STOVE—Round Oak, as good as new. Inquire, Box 6363, Daily News. (6363)

CREAM SEPARATOR—The De Laval No 10, used only three months, good as new, for sale cheap. Call or write, Thompson & Peterson, Armstrong Avenue, Box 238, Cranbrook, B.C. (6365)

FOR SALE—Pony, ladies' astride saddle, bridle, buggy, harness. Forty dollars the lot. Hauser, Yoder, B.C. (6359)

FOR SALE—Wicker baby carriage, $15. Phone 489Y. (6369)

WRITE RUTHERFORD DRUG COMPANY, Nelson—Mail orders filled promptly. (6233)

GRASS AND CLOVER SEED—For fall seeding. The Brackman-Ker Milling Company, Limited. (6351)

FOR SALE—Gocart, cost $22, now $12 good as new; baby sleigh, cost eleven-fifty, now eight; kiddy-koop, screened, rubber swivel wheels, thirteen; baby high chair, one-fifty; gas plate, five. Bergh, 611 Latimer. (6349)

TIMOTHY, ALFALFA, MEADOW HAY, green oat hay and wheat straw—The Brackman-Ker Milling Company, Limited. (6352)

PRATT'S TONICS AND REMEDIES, poultry leg bands, fly chaser, hand sprayers, etc.—The Brackman-Ker Milling Company, Limited. (6350)

REMEMBER WE ARE THE ONLY firm in Kootenay district handling a full line of Victor Records. Out-of-town orders receive prompt attention. Mason & Risch, Limited. Box 615 Nelson. (6312)

HUNTING SEASON—Two double-barrelled 12 bore shotguns, well-known London makers, cost over hundred dollars each prewar, forty dollars each; Lee-Enfield rifle used at Bisley and Ross Match rifle, thirty dollars each; 7-M.M. carbine, grand deer gun, with ammunition, $35. All in good condition. Owner leaving Captain Ashby, General Delivery, Nelson. (6282)

CLASSIFIED ads bring results quickly and economically. 1½c a word.

BARRELS, KEGS AND EMPTY sacks — MacDonald Jam Company, Nelson. (6042)

FOR SALE—Cocker Spaniel puppies. F. H. Shields, Trail, B.C. (5946)

FOR SALE—Slightly used player piano in fumed oak. Cannot be told from new. A great bargain. Terms to suit. Mason & Risch, Limited, Box 615, Nelson. (6313)

FOR SALE—Boathouse, $150. J. W. Gallagher. (5888)

FOR SALE—Slightly used Mason & Risch upright grand piano as good as new. This beautiful instrument in satin finish mahogany at a bargain price, terms to suit. Mason & Risch, Limited, Box 615, Nelson. (6314)

PIPE AND FITTINGS, ETC.

Complete line Pipe and Fittings, all sizes. Special, 1-inch Pipe, 7c per foot. Roofing Felt, 1-ply, $1.50; 2-ply, $2.00; 3-ply, $2.40 per roll. Extra heavy 3-ply Mineralized Surface, 90 lbs. per roll, special, $3.00. ¾-inch Air Hose, suitable for gardens, 6c per foot. Mixed Wire Nails, $2.00 per keg. Wire Rope, Canvas, Logging Supplies and all kinds equipment.

B.C. JUNK CO.
135 Powell St. Vancouver, B.C.
(5964)

FOR SALE—Three organs. These are practically being given away to make room for new stock. Terms to suit. Mason & Risch, Limited, Box 615, Nelson. (6315)

Agents Wanted

PERSONAL CHRISTMAS CARDS—"Imperial." Best known selection. Want men and women in every town to solicit orders in spare time. Representatives making $2 per hour up. Newest designs. Lowest prices. Samples free. British Canadian, 122 Richmond West, Toronto. (6285)

Lost and Found

LOST—A dog, gray-haired, bob-tailed, young. Last seen at South Slocan over a month ago. Reward. Mrs. Fenwick, South Slocan. (6362)

LOST—Silver war medal, with bar, marked I.R.A.Q., 1044797, Dvr. A. McGavin, R.A., about ten days ago, between Shipyards and Baker Street. Reward. Return to Daily News. (6361)

LOST—Spare tire and rim, 32x4, between Nelson and Trail, Sunday. Box 6318, Daily News. Reward. (6354)

Machinery for Sale

PORTABLE SAWMILLS — American; used mining equipment all kinds, rebuilt; boilers, compressors, logging machinery. Send for stock list. National Machinery Company, Limited, Vancouver. (6154)

Classified Ads. Bring Results

City Property for Sale

5 Excellent Garden Lots, $300.00.
Terms $25.00 Cash, $10.00 a Month.
Close to New School.

C. W. APPLEYARD
Insurance City Property
(6360)

Startling Reductions

CHERRY ST.

$1700—A fully modern 5-roomed Bungalow, stone foundation; 4 lots, all cultivated; 22 fruit trees. Terms arranged.

HOOVER ST.

A fully modern 7-roomed House, 2 lots. $2200; terms arranged.

A. T. McMILLAN
Room 1, 501 Baker St. Phone 601
Money to Loan on City Property.
(6358)

Our selling list of desirable residences is becoming depleted. If you wish to dispose of your property, kindly call and give us particulars.

CHAS. F. McHARDY
Fire—Life—Automobile and Accident Insurance.
(6306)

ATTRACTIVE MODERN BUNGALOW—All on one floor; three bedrooms, bath, living and dining rooms; kitchen and basement; furnace, fireplace and all conveniences. Very easy terms. Will also sell furniture, complete or in part. Phone 588L1. (6346

5 MINUTES FROM P. O.

Fully modern, 6-room House, *cement foundation, basement*; new garage and hen house. All recently decorated inside and out. Semi-indirect lighting in living rooms. Not one nickel to be spent on this home outside of purchase price.

$2450.00. Terms.

F. A. WHITFIELD
510 Stanley St. Opp. Bay.
Real Estate—Rentals—Insurance
(6343)

HOUSES FOR SALE

4-room Cottage, concrete foundation; 50-foot corner lot, fruit trees, good garden, poultry house. Near car line. $1200.00. Terms.

5-room Cottage, basement; 2 lots, fruit trees, garden, poultry house. $1250.00. Terms.

5-room Cottage, fairly close in; hot-air furnace. $1600.00. Terms.

7-room Bungalow, 4 lots; concrete basement, furnace, fireplace; one of the best modern houses. $5000.00. Terms.

H. E. DILL
508 Ward St. Phone 180
(6347)

TELL your wants through The Daily News classified columns.

Country Property

FOR SALE—Lots 10A and 12A, Block E of Lot 525, Town of Creston. The two for sixty-five dollars cash. William Powne, Fruitvale, B.C. (6344)

TWO BARGAINS FOR QUICK SALE

50 acres, 6 cultivated; convenient location, creek; dwelling, outbuildings; some furniture and implements. $1650.00. Terms.

4 acres, ideal lakeshore Home or small Ranch; fruit trees, small fruits; 4-room bungalow, large verandah, fireplace; sandy beach. $1500.00. Terms.

H. E. DILL
508 Ward St. Phone 180
(6348)

TELL your wants through The Daily News classified columns.

For Rent

FOUR-ROOMED FURNISHED HOUSE—*Apply 519 Stanley, phone 243.* (6327)

FOR RENT—Furnished clean dining room, kitchen, pantry, two bedrooms, to quiet people only. 507 Silica Street. (6309)

SMALL FURNISHED HOUSE FOR rent—Near Baker Street. Phone 658L. (6298)

FOR RENT—Four-roomed house, with stove and use of telephone, $14 a month. End of car line. Phone 328L3. (6364)

TELL your wants through The Daily News classified columns.

BUSINESS AND PROFESSIONAL DIRECTORY

Electrical

HOWE ELECTRIC CO.—Power, Light and Radio Installations. Battery Service Station. Dealers in Electrical Supplies. Opera House Block P. O. Box 928. Phone 520. (6216)

Repairing

H. R. KITTO, Gunsmith — Tennis Rackets Restrung and Repaired. Bicycle Dealer, Machine Works. (5359)

Chimney Cleaning

WM. FOWLES, Official Chimney Cleaner. (6286)

Shoe Repairing

IDEAL SHOE REPAIRING, next Hudson's Bay. C. Romano, manager. (5971)

Printing

THE DAILY NEWS—Quality Printing Ruling, Loose Leaf Forms, Ledger Sheets and Binders always in stock.

Piano Tuners

HEDLEY W. RENDELL, Expert—Pianos, Player Pianos, Organs. P.251 (6042)

Insurance and Real Estate

R. W. DAWSON—Real Estate, Insurance, Rentals. Annable Blk. P.O. Box 733. Phone 397. (6155)

H. E. DILL, INSURANCE, FARM AND CITY PROPERTY. 508 Ward Street. Nelson, B.C. (6044)

Monuments

CAMPBELL & RITCHIE MONUMENTAL CO.—P. O. Box 865, Nelson, B.C. Telephone 164. (6156)

Painters and Decorators

MURPHY BROS.—Autos Painted Dealers in Wall Paper
Store— 701 Baker St.
Auto Shop— 411 Hall St.
(6157)

Accounting

CHARLES F. HUNTER—Auditor, McDonald Jam Building, Box 1191 Nelson, B.C. (6158)

Florists

GRIZELLES GREENHOUSE, NELson. Cut flowers and Flower designs (6159)

WM. S. JOHNSON—Phone 342 Cut Flowers, Potted Plants and Floral Emblems. (6053)

W. H. MAWER—Hardy Perennial Plant Grower, Nelson, B.C. (6160)

Wholesale

A. MACDONALD & CO.—Wholesale Grocers and Provision Merchants. Importers of Teas, Coffees, Spices, Dried Fruits, Staple and Fancy Groceries. Nelson, B.C. (6161)

Engineers

Green Bros., Burden Co.
NELSON, B.C.
CIVIL AND MINING ENGINEERS
B.C., Alberta and Dominion Land Surveyors.
Crown Grant Agents. Blue Printing. (6162)

H. D. DAWSON, Land Surveyor, Mining and Civil Engineer, Kaslo, B.C. (6163)

CHAS. MOORE—Engineer, Architect, Surveyor, Creston, B.C. (6229)

WANTED—Clean cotton rags. Five cents per pound. The Daily News.

Assayers

E. W. WIDDOWSON, Box A1108 Nelson, B.C. Standard western charges. (6164)

Auctioneers

W. CUTLER—Goods Sold Privately and at auction Nelson Auction Mart, Vernon Street. (6165)

Funeral Directors

D. J. ROBERTSON, F.D.D. & E.—801 Victoria street. Phone 292. Night Phone, 157L. (6166)

Standard Furniture Co. — Undertakers, Funeral Directors. Auto hearse, up-to-date chapel. Best services. Prices reasonable. (6167)

BRINGING UP FATHER

By George McManus

© 1924 by Int'l Feature Service, Inc. Great Britain rights reserved.

TANLAC MEETS TESTS FOR OVER 3 YEARS

"The more I know about Tanlac the more I feel like praising it," says Mrs. Samuel Shelly, 56 Wood St., Toronto, Ont., Canada. "I always take Tanlac when I begin to feel run-down and it has met my health needs for the past three years.

"For years before I learned of Tanlac I was in such an awful run-down condition that at times I would get so weak and nervous I couldn't do my house work. I was down to almost a skeleton and still losing weight all the time. Headaches nearly drove me mad and I had a sickly, sallow complexion.

"Tanlac has increased my weight 14 pounds, and has given me a wonderful appetite. My nerves are steady. I sleep well and have health and strength that makes life a pleasure."

Tanlac is for sale by all good druggists. Accept no substitute. Over 40 million bottles sold.

Tanlac Vegetable Pills for constipation; made and recommended by the manufacturers of Tanlac.

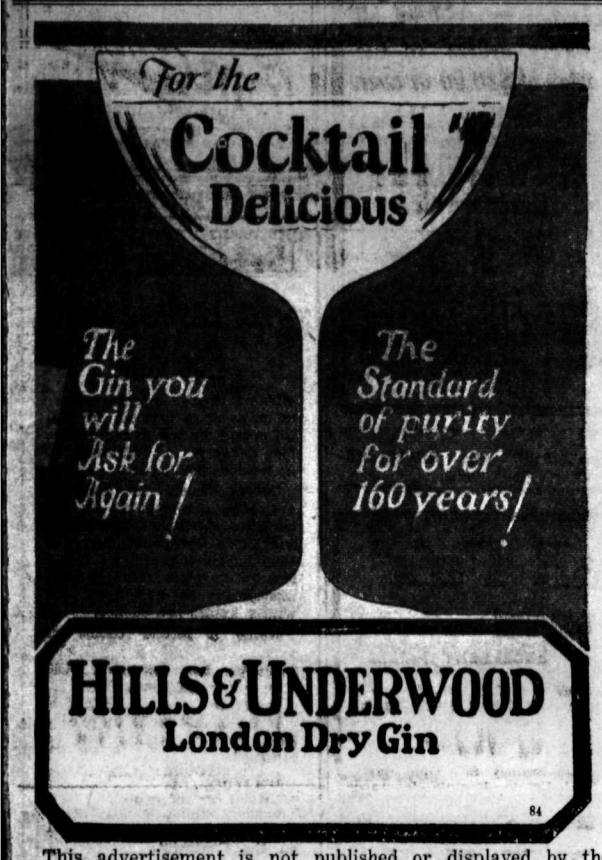

This advertisement is not published or displayed by the LIQUOR CONTROL BOARD or the Government of B.C.

GLACIER LILIES BECKON ONE IN SLOCAN'S ALPS

Flowerets of Many Hues and Enchanting Delicacy Blush

DENVER TO SANDON BY MOUNTAIN TRAIL

Mrs. MacFadden Describes the Ever Changing Panorama

By MRS. J. P. McFADDEN, New Denver, B.C.

We little realize what a large family of plants the snow-crowned mountains overlook. There are plants so close to earth that we scarcely see them at all, and yet the things that grow closest to the earth are loveliest if we only chance to see them. Alpine flowers growing on wind-swept summits are neglected by the casuel observer, and yet the delicacy of structure and the many-toned colorings of these lovely little flowers are not excelled in plant life.

It would seem that trees grow everywhere, and that they are supreme over plant life, but they are outdone in the battle of existence, for if we come to a certain elevation we approach what is known as timber line, where trees are straggling and dwarfed, and a little higher up they cease to exist at all.

Above timber line the triumphant alpine flowers grow in happy profusion, dwarfed of course, but radiant in their many hues.

Painted Cups Nod

On the lower levels white-flowered and red-beried shrubs mingle with the painted cups, columbines and mountain lilies; arnicas and pyrolas cover many a bluff, and on shaded slopes and banks are beds of clintonia and bunchberry, a fit playground for fairies. Held in the arm of many a mossy cliff are the beautiful mountain ferns, given color and fragrance by the trailing vines of the sweet-scented twinflower, while on the rocks in the most impossible places the saxifrages gain a foothold.

Slocan lake is a beautiful sheet of water 30 miles long, in the interior of British Columbia, situated in the Selkirk mountains. The peaks rise from the lake at 1700 feet to 8000 feet above sea level. The slopes of the mountains are heavily wooded, the trees almost reaching the ice on the New Denver glacier.

This locality possesses many attractions for those interested in wild flowers, whether it be from the beautiful or from the scientific standpoint. The flora is rich in numbers of species, and the vegetation is luxuriantly developed. From early summer there is a wide display of color, reaching the climax of perfection sometime in July, being later, of course, with gain in altitude.

All Seasons Mingle

The season is so short at higher levels that plants must flower and fruit quickly in order to complete their cycle of life. Up there spring, summer and autumn flowers are all in bloom at the same time, spring beauties, violets, goldenrod and asters all mingling in a riot of color not found lower down. At lower altitudes the spring, summer and autumn flowers flourish more nearly in their natural season.

There are many ways to study and enjoy wild flowers.

Color is the elemental attraction to most of us, and who indeed is not thrilled with pleasure as he comes suddenly upon a hillside dotted with snow lilies waving their golden heads in the sunshine? What a burst of glory is a wild rose bush arrayed in its sweet-scented blossoms, the delicate pink of the full-blown flowers no lovelier than the rosy buds so soon to take their places! How beautiful is the same bush in the fall, when all crimson the fruit is still clinging to it; only then do we realize how many blossoms it really bore.

A trip over any of the ridges adjacent to Slocan lake is delightful from early June until late September. The trip from New Denver on the lake to Sandon, a mining camp on the other side of the ridge, a walk of 20 miles, is a beautiful excursion in September. Such a trip I made last fall with the greatest interest.

We left New Denver very early in the morning, and followed the lakeshore by road for three miles, then for three miles more we walked along a beautiful mountain stream until we came to a trail that wound up the mountainside to the ridge. Soon after coming on to the trail, our path was in almost constant shade. The hemlocks, Douglas firs, cedars and quakingaspens all assembled on that hillside formed a very happy community, and, towering above up, kept our road cool and fresh. Beneath the trees nothing grew save the bracken, now beginning to brown.

As we go higher up, flowers begin to brighten the trail. Asters everywhere, and spots of fern life here and there.

As we come around a bend to a damp spot, probably where a mountain spring is born, we suddenly see many kinds of flowers, marsh grass of parnassus, red monkey flowers, ferns and water speedwells, all growing in happy and luxuriant profusion.

As we step out of the damp area the hillside becomes treeless, where snowslides have been rushing down from the jagged summit, who knows how many years. It is several hundred feet across, and up and down as far as we can see is one of the marvels of autumn at our higher altitudes—a galaxy of many-hued flowers, the everlastings making a background for a wonderful array of color. Paintbrushes dot the background here and there, with now and then a splash of golden arnicas.

'Neath some inaccessible rock the erlogonum gives a new tint to the picture, its creamy richness suffused with a delicate shade of the loveliest pink and its light green foliage forming a mosaic mat of great beauty. Never do we see these lovely flowers growing singly, always in clumps, which helps to lend enchantment to the whole scene.

Here also are asters with their soft purple tints placed only as nature can place them. Higher up, the paint brushes form the background, robbing the everlastings of their artistic role.

Along the edge of the slide on either side, fire weed gleams forth in all its glory, but only in spots, for no fires have been here, and it is not yet master.

We see this picture spreading out far below us, and far above until great rocks jut out and bring an end to vegetation.

In the Dense Woods

We have crossed the slide, and are again in the woods. So dense and high are the trees that the trail is very dark and cool, only ferns and a few shrubs now in berry are to be seen here along with the asters, for this is fall, and everywhere in the mountains many varieties are in bloom. High up in these cool, dark places asters are very large, with single or only two-flower heads, with a double row of softest purple rays and golden centers, each one we see apparently larger and more beautiful than the one we saw last.

We are getting higher up, the trees are smaller and growing lily shaped, we no longer see the quakingaspen, it is hard to find a tree large enough to give us shade for a moment's rest on the trail. Here the flowers become very small, the everlastings still dot the hillside, the paintbrushes, now very small, are not of a uniform color, many shades of red and pink, and sometimes white ones, meet our view. Here the harebells grow in profusion, waving their azure heads in the golden light.

Vegetation Suddenly Dwarfs

All vegetation has become dwarfed, we suddenly feel a gust of wind, the sky is before us face to face, a few steps more and we are on the ridge. Everything is close to the earth, red and white mountain heather and white heath, everywhere, alpine speedwells, flowers of the deepest blue, dot the grassy spots.

Descending the mountain on the other side, the picture is very different, new plant life greets us on every side. We are in a small basin, the slope is treeless, and carpeted with grass, all in low chestnut colored plumes. For acres we see the feathery plumes of the pasque flowers, now in seed, standing a foot above the grass waving in all their grace as the wind wills. Here, too, the seed pods of the glacier lilies stand stiffly above the grassy slope and for a moment we wish it were early spring again that we might view the suffused tints of the pasque flowers and the hillside made golden by the glacier lilies that would bloom thousands. However, their fruits are beautiful and with them we have so many other lovely things. The queen of this setting is the wild heliotrope, a graceful white flower waving majestically over all the rest, the breezes wafting to us its wonderful fragrance.

The Glacier's Child

On the outskirts of this basin the Indian hellebore takes his stand as king of plant life, not beautiful in himself, but adding another touch to the picture. In the distance, and fringing this basin is the forest, a mountain stream, mothered by a small glacier above, flows through this basin, and is lost to view in the forest.

Just before we enter the forest the red monkey flowers cover half an acre, a blaze of glory, and the blue larkspurs wave gracefully with the grasses.

We find ourselves again in the deep woods. Here fern life predominates, the damp banks are carpeted with creeping raspberry, rose-like blossoms, and the crimson berries on the same plant. The northern twin flowers drape the banks with lovely green, made gay with thousands of its pink bell-like blossoms. The trees are very large, and there is no shrub life, the forest floor being entirely carpeted with trailing plants, mosses, and the soft green oak fern.

Through the Foam Flowers

On and on we go, ferns and foam flowers everywhere, until we walk into a burned-over area. Here we see nothing but huckleberry and blueberry bushes, laden with their lucious fruit. Lower down the hillside, and to the creek below, a flame of color from the firewood rushes upon us.

A two-milk walk along a trail with the forest above us, and fireweed below us, and we have arrived in Sandon in time to board the train at 5 o'clock, which takes us to a small lake, where we enjoy the next day's fishing.

"Proper Food and Exercise," By ARTHUR A. McGOVERN
Former physical director, Cornell Medical College

The correct way to sit at a desk

Use a straight-back chair—avoid slouching

SOME time ago the vice-president of a big New York public utilities corporation came to me and complained of a pain in his neck. He was sixty years old. The pain, he said, had become as sharp as a toothache, and was making it impossible for him to work at a desk. I gave him a pen and paper and asked him to write out in full what he had told me about his trouble. When he began to write, I left the room, and stayed just long enough to let him settle down and take the position which it was natural for him to take at a desk. On coming back I found him writing away, with his head hanging down and tipped slightly to one side. It was easy to see how his neck muscles had come to lose their tone; but he was unconscious that he had developed such a confirmed habit until it was called to his attention. Exercises for his neck relieved him of the pain in three days; but to tone up his muscles and get his circulation in good order required several months.

The habit most people acquire when sitting is to let one shoulder and side fall lower than the other. This causes the chest to sag also. The man who sags on the left side while sitting is apt to keep his left hand to his face or chin for support, which results in a position that crowds the liver, stomach, and intestines.

Another common habit is that of putting the feet up on a desk or porch railing. Eventually, this practice will make a man round-shouldered. The only way I know of for a man to correct bad sitting postures is to deliberately watch himself over a considerable period of time. Remember that you are most apt to slouch and sag in an easy chair, and at the same time you take shorter breaths, because you are breathing merely with the apex of the lungs.

The person who works at a desk should always use a straight-back chair. For writing he should move forward from the hips, with his back straight, keeping his chin and chest in a line. The first tendency of the man who is not in good physical condition is to use his hand and elbow to support his head when working at a desk. This means a distortion from the correct sitting position.

There are many comfortable, easy chairs with straight backs. Make a habit of using one of these, if you can, when reading or resting at home.

A General Health Diet

BREAKFAST: A Breakfast cereal and cream, very little sugar. Bran muffins or toast made from graham, whole wheat or rye bread. Coffee substitute preferred.

LUNCHEON: A vegetable luncheon or a vegetable salad of any of the following vegetables: Lettuce, tomatoes, string beans, turnips, cauliflower, celery, cucumbers, watercress. Fresh cheese. Dark bread. Buttermilk or some fermented milk.

DINNER: Any vegetable soup. One broiled lamb chop or a piece of chicken, with at least two vegetables. Dark bread. Unsweetened cocoa or coffee substitute. Any stewed fruit for dessert. Drink at least eight glasses of water daily.

Mr. McGovern will answer your questions. His address is 5 W. 66th St., New York City. © A. A. McGovern

New Winter Coats

OUR LEADER IN VALUE is a special line of Winter Coats, made of the newest materials, trimmed with Beaverine collar. Some have straight-line backs, others belted.
Special value **$19.50**

A SPECIAL ASSORTMENT OF FUR CHOKES—Included in this lot are Fitch Moufflon, Australian Opossum and Foxes. All selling at HALF THE REGULAR PRICE.

LADIES' BRUSHED WOOL SWEATERS—In all the newest shades.
Reasonably priced at **$6.95**

PLEATED ARMURE CREPE SKIRTS—Fawn, navy, black, grey. Well made and finished.
Prices From ..... **$4.50 TO $9.95**

CHILDREN'S BLUE CREPE ROMPERS—With smocked yokes. Perfectly made.
All sizes **$1.95**

Mens' Work Shirts and Overalls

Our well-known Work Shirts and Overalls stock for Fall is now complete, and consists of all the best grades of materials and workmanship with our guarrantee of satisfaction.

MEN'S HEAVY BLUE DENIM BIB OVERALLS—Made to our own specification, and all seams double sewn.
All sizes **$2.50**

MEN'S GENUINE STRIPED STIFEL BIB OVERALLS—Same make as above.
All sizes **$2.50**

MEN'S WORK SHIRTS—In Blue Chambray, Khaki Drill and Denim. Prices—
$1.75. $2.00 AND $2.50

MEN'S FLANNEL WORK SHIRTS—In grey and khaki. Unshrinkable. Prices—
$2.50, $2.75 AND $3.50

Grocery Specials For To-day

H. B. CO. MOCHA AND JAVA COFFEE—Special, per lb. ..... **55¢**

H. B. CO. ORANGE PEKOE TEA—Special, per lb. ..... **59¢**

COTTAGE ROLL HAMS—About 6 lbs. each. Special, per lb. ..... **23¢**

BANANAS—Special today, per doz. ..... **65¢**

ASSORTED FANCY BISCUITS—Special, 2 lbs. for ..... **85¢**

Hudson's Bay Company
INCORPORATED AD 1670

104 pipefuls of real smoking for 65¢ in the new ½ lb. tin of

BRITISH CONSOLS

SMOKING TOBACCO

LIKE THE BOND DEALERS WE DO NOT GUARANTEE THE STATEMENT OF 104 PIPEFULS BUT WE BELIEVE IT TO BE CORRECT

CANADIAN LABOR — CANADIAN ENTERPRISE — CANADIAN CAPITAL

71

SECRETARY MELLON KEEPS HIS YOUTH

Great Banker and Cabinet Member Is Modesty Itself; Very Rich

WASHINGTON, D.C., Sept. 17.—It is a mystery what satisfaction Mr. Mellon, the secretary of the treasury, gets out of public life. His self-effacing modesty—it is more than modesty, it is shyness—is apparent at first sight. His features proclaim this quality more than any other. His slender figure suggests it. If Mr. Mellon is one of the richest men in the world, he certainly has not used his money to fatten his frame. The spare figure, the unobtrusive dress that would go with a shopkeeper or a clerk, the thin blond face all compose the picture that old-fashioned folks used to describe as a "picked chicken."

One wonders about his motives and his personality altogether. Here he is, within three months of 70 years of age. He could command the ease that most elderly men desire—the east that most of us think we are storing up for our own late 60s by working and saving.

If it is not ease and freedom from incessant care that appeals to Mr. Mellon; he could command any sort of concrete satisfaction, any sort of pleasure that the material world affords. He could travel, he could play; he could surround himself, as Mr. Rockefeller has, with the comforts and pleasures and have isolation and repose. He could buy newspapers and take to the full the pleasure of impressing his ideas on the world. That is what appeals to Mr. Ford.

Nor can one guess readily just what that untiring mainspring may be. Possibly he would not be able to say himself. Possibly he got going in the early days when he was a hard-working clerk in his father's bank—and just keeps on going. One would prefer to think it is something more than that, something more surely productive of a higher satisfaction to a man who, so far as one can surmise, seems to deserve the highest.

FIRST HEBRIDEANS REACH THE ISLAND

Party of Six Are Taken to Barkley Sound to Look Over Lands

VICTORIA, Sept. 7.—The first of the Hebrideans who are coming to Vancouver island to make a living fishing and farming on the west coast reached here today. The Hebrideans formed a party of six, in charge of Rev. Andrew MacDonnell, who has been instrumental in settling hundreds of Scottish islanders in Alberta.

Immediately on their arrival here the Hebrideans were taken in charge by officials of the lands department. With James Smith, inspector of preemptions, they motored today to Alberni to look over lands on Barkley sound.

When the woman has reached the end of her argument she gets angry.

CONDENSED 'WANT' ADS ORDER FORM

Use this blank on which to write your condensed ad., one word in each space. Enclose money order or check and mail direct to The Daily News, Nelson, B.C.

Rate: One and a half cent a word each insertion, six consecutive insertions for price of four when cash accompanies order. Minimum, 25c. Each initial, figure, dollar signs, etc., count as one word. No charge less than 50 cents.

Please publish the advertisement below .... times, for which I enclose $.....

If desired, replies may be addressed to box numbers at The Daily News Office. If replies are to be mailed, enclose 10c extra to cover cost of postage and allow five words extra for box number.

The Ark

Welcomes everybody to the Fair. When passing the Ark, Vernon Street, drop in and see our bargains in Hosiery, Gloves, Corsets, Overalls, Sheeting, Bed Spreads, Table Oilcloth, Linoleum, Rugs, Carpets, Ranges, Mattresses, Springs, Bureaus, Dining Room Furniture, Easy Chairs, Tables, etc. Bargains in everything. Cheapest in the city.

J. W. HOLMES

Phone 534 606 Vernon Street

IT'S TIME TO ORDER

PRESERVING PEACHES

$2.15 Per Box.

Washington or Okanagan Fruit.

FLEMING'S STORE,

FAIRVIEW

BUY ADVERTISED GOODS

Dress, Eat, Live Better

STRAW PROVIDES RUN FOR FIREMEN

Stable in Alley Back of the Starland is Saved by Promptness

The fire department had only time to get the gay decorations for the parade off the truck yesterday afternoon when it was called out to a fire. At 5 o'clock a blaze was discovered in a stable in the alley back of the Starland theater, and an alarm turned in so promptly that no real damage was done, only straw and rubbish going up in smoke.

It is thought that the fire was started either by children playing with matches or by a cigaret.

Earle Sande, America's premier jockey, who is suffering from a broken leg as the result of a race accident, *has been offered the racing stables* of at least two prominent American sportsmen.

ROSSLAND WINS FLOWER TROPHY AT TRAIL FAIR

Begg Motor Silverware Becomes City's Property; Splendid Display

TRAIL, B.C., Sept. 17.—The floral class was by far the best in quality, the most striking in appearance and the most closely contested of all the different classes in the 14th annual Trail fruit fair which opened to the general public at 1 o'clock this afternoon. The displays of gladioli and dahlias were as near perfect as could be. The directors were much congratulated on the floral exhibits.

The district floral exhibit was won by Rossland for the second consecutive year, and again in a close competition with Trail. This carries with it the Begg Motor Company challenge trophy, which now becomes the property of Rossland.

W. J. Sheppard of Nelson was the judge of the floral exhibits, and his was a hard task.

The Awards

The list of awards is as under:

Red asters—John Holm, Trail first, Sam Churchill, Rossland, second.

White asters—W. Palmer, Rossland, first; John Holm, second.

Pink asters—W. Palmer, first; Mrs. R. Morrison, Fruitvale, second.

Lavender asters—Mrs. R. Morrison, first; W. Palmer, second.

Purple asters—W. Palmer, first; John Holm, second.

Tall-growing asters—Mrs. R. Morrison, first; W. Palmer, second.

Red decorative dahlias—W. Palmer, first.

White decorative dahlias—W. Palmer, first; S. G. Blaylock, Trail, second.

Yellow decorative dahlias—S. G. Blaylock, first; W. Palmer, second.

Pink cactus dahlias—W. Palmer, first; S. G. Blaylock, second.

Collection of flowers—W. J. Evans, Rossland, first; A. E. Wright, Rossland, second.

Collection of sweet peas—A. Webster, Fruitvale, first; W. J. Evans, second; Sam Churchill, Rossland, second.

Collection of dahlias—W. Palmer, first; S. G. Blaylock, second.

Collection of stocks—W. J. Evans, first.

Collection of carnations—Miss C. Miller, Trail, first.

Collection of gladioli—Mrs. H. Ross, Nelson, first; W. J. Evans, second; A. E. Wright, third.

Collection of nasturtiums—George Barkman, Trail, first; A. E. Wright, second.

Collection of perennial phlox—W. J. Evans, first; A. E. Wright, second.

Collection of phlox, any other variety—Sam Churchill, first; A. E. Wright, second.

Collection of flowers, any other variety—A. E. Wright, first; A. Webster, second.

Collection of snapdragn — A. E. Wright, first; W. Palmer, second.

Vase of sweet peas—W. Palmer, first; A. E. Wright, second; Sam Churchill, third.

Vase of roses—E. A. Sharpe, first.

Vase of dahlias—Mrs. F. W. Lingle, Rossland, first; Mrs. Wadsworth, Trail, second.

Vase of asters—W. Palmer, first; Mrs. F. W. Lingle, second.

Vase of stocks—W. J. Evans, first; A. E. Wright, second.

Vase of carnations — Mrs. Raht, Trail, first; A. E. Wright, second.

Vase of gladioli—Mrs. F. W. Lingle, first; W. J. Evans, second; E. A. Sharpe, third.

Vase of natsturtiums—W. Palmer, first; A. E. Wright, second.

Vase of perennial phlox — Sam Churchill, first; A. E. Wright, second.

Vase of phlox, any other variety—W. Palmer, first; A. E. Wright ,second.

Vase of snapdragon—Mrs. F. W Lingle, first; W. Palmer, second.

Vase of poppies—Mrs. F. W. Lingle, first; W. Konkin, Columbia Gardens, second.

Vase of flowers, any other variety—W. Palmer, first; E. A. Sharpe, second; A. E. Wright, third.

Basket of cut flowers—Mrs. F. W. Lingle, first; W. Palmer, second.

Three bunches of pansies — John Holm, first; W. J. Evans, second; A. E. Wright, third.

Bunch of wild flowers—Kitty Page, Trail, first;

Window plant, in bloom—W. J. Evans, first; G. F. Reimann, Trail, second.

Twelve dahlias—L. W. Palmer, first; S. G. Blaylock, second.

District floral exhibit — Rossland, first; Trail, second.

From the above it will be easily seen that by far the larger number *of prizes in this class went to Rossland.*

HUMPHREY OPES SPLENDID FAIR IN SMELTER CITY

Following Day of Sport Annual Exhibition Is Put in Motion

TRAIL, B.C., Sept. 17.—The attendance at the 14th annual Trail fruit fair on the opening day, today, amounted to approximately 2000, and there was a considerable increase in gate receipts over the opening day of the 1923 fair. *Visitors were present* from Rossland, Columbia Gardens, Colville, Wash., and Nelson, as well as many other places.

At 7:45 the evening's fun began, when the Trail Caledonian society's pipe band marched to the fair building followed by a large crowd of *residents and visitors.*

Promptly at 8 o'clock Noble Binns, chairman for the evening, called to order the gathering of at least 1600 people, being honorary president of the fair association, and in a short speech he thanked both patrons and exhibitors who had given so lavishly *to make the fair a success. In particular,* on behalf of himself, the officers and members of the association and the people of Trail, he heartily thanked George Reimann, the manager of the fair, upon whose shoulders had fallen the greater part of the work in connection with the fair.

L. W. Humphrey, federal member for West Kootenay, was then introduced, and referred to the committee spirit of Trail which was the real cause of the success of this splendid fair. "Trail each year has had the most successful fair of any place in this district," he declared. The *wonderful exhibits, he stated,* disproved the frequent assertion that "nothing could be grown in Trail," or the district around. The flowers, fruits and vegetables on display, he said, had not been equalled in any fair this year in any other district that he had attended.

The member then referred to Trail as an industrial center. The eyes of Canada, he said, were on Trail, and many a city envied Trail its smelter, which was an institution of which any city might be proud. As federal member for the district he felt proud to know that such an institution was in his riding. He then declared the fair formally open.

The evening was then turned over to the Caledonian society, which staged a really excellent program lasting an hour and a quarter.

By far the most popular item was the dancing of Miss Jean Gauld of Calgary, who was recalled time after time.

Mrs. William K. Vanderbilt, II, owner of Sarazen, is reported to have offered $100,000 for American Flag, a colt of Man o' War.

NELSON FAIR To-day

Thursday, Sept. 18

Carnival Day

10:00 a.m.—Exhibits on view.
2:30 p.m.—Free Grand Stand Vaudeville.
4:00 p.m.—Everybody on the Midway.
7:30 p.m.—Band Parade from Daily News.
8:00 p.m.—Free Grand Stand Vaudeville.
9:00 p.m.—Mardi Gras.
9:30 p.m.—Judging of Costumes.
8:40 p.m.—Crowning of Gyro Queen and drawings of the different competitions in front of the Grand Stand.

Dancing at "Dreamland on the Midway.

A. S. Horswill & Co.

Peerless Creamery Butter, 2 pounds	85¢
Crab Apples, 6 lbs.	25¢
Ripe Tomatoes, 5 lbs.	25¢
Plums, per basket	25¢
Wealthy Apples, 5 lbs.	25¢
Rocheford Cheese, lb.	85¢
Limberger Cheese, lb.	55¢
Kraft Cheese, lb.	45¢
Jumbo Cantaloupes, each	25¢

Fresh Vegetables

PROMPT DELIVERY

The New Fall Hats

THE better-dressed men about town are beginning to wear their fall Hats—and in the next week or so you'll notice more and more.

We're ready with newest styles and colors.

When are you coming in?

VELOURS

$5.00, $6.50 to $9.00

Dress Well and Succeed

Emorys

HERE IS YOUR CHANCE

To Get a Real

WEATHER PROPHET

Coupon

This Coupon and 79c. Good for One $1 House Prophet

AN IDEAL GIFT—MADE IN CANADA—GUARANTEED

When the weather is to be fine, the two children will be out; when the stormy weather is approaching, the witch will come out from 8 to 24 hours ahead of rain or snow.

It is surprisingly reliable on local weather conditions. Made on strictly scientific principles. We have secured a special price on a quantity and, as long as they last, will sell them for exactly what it costs us to retail them—only 79c if you bring this coupon.

The house is made of hardwood, in Swiss cottage style, and is decorated as in the picture, with thermometer, elk's head, bird's nest and birds, etc. It has four windows and two doors.

Advertised for $1.00—Our Price for a Limited Time with the Coupon 79c

Mail Orders 10c Extra

CANADA DRUG & BOOK COMPANY

NELSON, B.C.

HAS IT

MRS. I. G. JOHNSON

was the winner of the Malkin's Best hamper given away Wednesday.

Another hamper will be given away Thursday.

See Percy at their exhibit. Sample their Tea, and secure a ticket on this fine hamper of

MALKIN'S PRODUCTS.

EXHIBITION VISITORS

We extend you a cordial invitation to visit our store. We carry quality goods at the lowest possible price, and guarantee satisfaction. Freight charges prepaid on all grocery orders to the value of $20.00 or over.

Note Our New Address: 522 BAKER ST. Opp. Wood-Vallance Hardware Co.

P. & W. GROCERTERIA

PHONE 235

CASEMENT AND PORTIERE CURTAINS

DYED

H. K. FOOT

High-Class Dyer and Cleaner

FAIRVIEW NELSON, B.C.

CLASSIFIED ADS BRING RESULTS EVERY TIME.

Presentation Apples for England and Scotland

If we receive enough orders to make up a carload, we will fill orders for one or more boxes for delivery to addresses as instructed with orders.

Orders should be sent in promptly, accompanied by remittance, because MacIntoshes and Cox's Orange Pippins will soon be moving, and we would require to place these in cool storage to be held until the winter apples are packed.

Name a second choice of variety.

Price per box, delivered.....$4.50
excepting Delicious, which would be $5.00

If we cannot make up a carload, your remittance will be returned.

Deliveries are confined to England and Scotland on account of uncertainty as to the cost of delivery in Ireland and on the Continent.

Associated Growers of B.C., Limited

Nelson Sub-Central

Nelson Fall Fair

MARDI GRAS TONIGHT

FANCY COSTUMES EXCELLENT PRIZES

All in costume meet at Daily News Office at 7:30 p.m., in order to join in the parade to the Fair Grounds, headed by the City Band.

See the Prizes in Canada Drug Window

Your Child!

Is School a Hardship to Him?

Does He Fail in Exams?

Many a bright child fails in school due to faulty vision. They are probably unaware of it, but it is telling in their work.

Now is the time to have those eyes examined. Make sure, so that your child is not handicapped. You owe it to them.

J. O. PATENAUDE

OPTOMETRIST and OPTICIAN

BRITISH INCOME TAX

DUE TO RECENT LEGISLATION CAN NOW BE

RECOVERED

by persons residing in Canada. Retroactive to April 5, 1920.

BOX 46 **P. G. EBBUTT** CRESTON, B.C.

D.-C. Art Shop

We Extend an Invitation to the Visitors at the Fair

To call at this shop at their convenience to view the display of new Fall Frocks for Children. Even the wee baby has not been forgotten.

Our hand-made Irish Cluny and Filet Laces are very reasonably priced.

"Made Its Way by the Way It's Made"

Curlew Ice Cream

Is 100 Per Cent Pure

and, as a wholesome food and delicious dessert, delights the hearts of young and old alike at all seasons of the year.

Order Curlew Ice Cream From Your Dealer. You Can Get It in Brick or Bulk Form.

THE CURLEW CREAMERY CO., LTD.

NELSON, B.C.

BONNINGTON NOTES

BONNINGTON FALLS, B.C., Sept. 17.—Mrs. W. A. Weatherhead and Miss Bernice Weatherhead, of Creston, have returned after spending a few days the guests of Mrs. W. W. Bell.

Mrs. E. L. Weatherhead and baby daughter, of Nelson, are the guests of Mrs. Bell.

Mr. and Mrs. Robert Elliot of Trail are spending a week the guests of Mr. and Mrs. R. G. Long.

Miss Katherine Ray of Connicut, O., spent the week-end the guest of Mrs. G. L. Thompson, having motored 3000 miles, spending two weeks in Yellowstone park. Miss Ray, who was very much impressed with the scenery here, returned by the Lewis & Clark train and was accompanied on her return trip by Miss Marian Nichols of Spokane.

Mr and Mrs. W. D. Ridge have moved into their new residence built by the West Kootenay Power & Light company, which commands a view of the falls.

Nelson News of the Day

CUMMINS TAXI. PHONE 44. (6027)

Three bungalows under construction. For plans and prices apply, Appleyard. (5932)

Wanted — Greengages, Damsons. McDonald Jam Company. (6221)

Monthly meeting of the Nelson Women's Institute will be held on Friday afternoon, 19th instant, in the K.P. Hall, at 3 o'clock. Auction of cups and saucers, also rag rugs, will occupy part of the afternoon. (6337)

NOTICE

There will be an extra car running between 9 and 11 a.m., making an half-hour service. (6353)

Maccabees meet tonight, 7:30 sharp. (6366)

Court Star of Kootenay and Court Royal Nelson meet tonight at 7 and 8 respectively. (6367)

The funeral of the late Mrs. Joseph Habegard will be held from the Presbyterian Church Friday afternoon at 2:30. (6370)

We Have a Fine Stock of

McCLARY AND STEWART HEATING STOVES

and would be pleased to have you look over our assortment before you buy.

Appearance—Service—And Prices Right

Wood-Vallance Hardware Co., Ltd.

WHOLESALE NELSON, B.C. RETAIL

7 and 9 p.m. **STARLAND** 7 and 9 p.m.

Thursday, Friday and Saturday

Capitol Entertainment

ADOLPH ZUKOR and JESSE L. LASKY present

A SIDNEY OLCOTT PRODUCTION

RUDOLPH VALENTINO in "Monsieur Beaucaire"

A Paramount Picture

ADMISSION

Adults 50c
Children 25c

with BEBE DANIELS, Lois Wilson, Doris Kenyon, Lowell Sherman

VALENTINO'S GREATEST PICTURE

INTERNATIONAL NEWS