LISO 1APR25
PROV LIBRARIAN
VICTORIA B C

900

Ottawa Cabinet
IS "BUILDING BRIDGES"
See Page 6

The Daily News

Oliver Suppressed
LIQUOR PROBE REPORT
See Page 2

VOL. 23 NELSON, B. C., FRIDAY MORNING, AUGUST 22, 1924 NO. 105

BELEAGUERED CREW TAKE TO THE ICE PACK

HERRIOT WINS FIRST TEST IN THE CHAMBER

Deputies Reject Proposal to Refer London Accord to a Commission

FRANCE ALONE ON RUHR, PREMIER SAYS

Leads Declaration to Senate Which Will Probably Support Him

PARIS, Aug. 21.—Premier Herriot might won assurance of a favorable vote in the chamber of deputies on the London agreement after he had read a long declaration defining his negotiations at the London conference.

The chamber sustained the government by a vote of 230 to 209 in dealing with a motion to refer the London accord on the Dawes plan to a commission with the understanding that M. Herriot sign it first, and then parliament would decide the question of ratification later, on the theory that the agreement is a new treaty outside the Treaty of Versailles.

In Economic Field Now

It was only the first step, the premier said, and the month's work of the experts could not be expected to reestablish Europe's equilibrium. He had brought back, however, a system substituting practical methods for penalties and taking the reparations problem out of the political and placing it in the economic field. The changes thus obtained were France's gains.

Never again, the premier said, could France have had a majority vote of the reparations commission for anything resembling the Ruhr operation, so he chose "realities" instead of "illusions" and felt that the keystone of arbitration was a triumph for the French.

The Ruhr was pictured as the paramount issue at London, overshadowing all else; and, if France stayed here, "she would stay absolutely alone."

Will Support League

Finally, he reaffirmed his intention of going to Geneva himself, where he would support the League of Nations' pact for financial assistance and advocate the leagues' undertaking of supervision of armaments in those countries whose war preparations were limited by peace treaties.

Interpellations will begin in the chamber at 10 o'clock tomorrow morning, the senate waiting until the chamber has finished.

Premier Herriot also read his declaration in the senate. It was applauded by the members of the left, and the president announced that the left senators had submitted a motion implying confidence in the government. He explained, however, that, according to the rules, such motion must be referred to a committee, which was voted down, 177 to 109.

LIFE UNDERWRITERS ELECT THEIR BOARD

Possibilities of Business Insurance Are Talked at Convention

WINNIPEG, Aug. 21.—J. J. Sweeney of Toronto was today elected president of the Life Underwriters' Association of Canada, now in convention here. W. J. Young of Saskatoon was elected vice-president; W. May Jr., Toronto, honorary secretary; S. C. Dunlap, Toronto, honorary treasurer. Edward Morwick of Hamilton, Ont., the retiring president, was elected honorary president.

Provincial vice-presidents elected were: British Columbia, R. G. McNaish, Vancouver; Albert, Mr. Colquhoun, Edmonton; Saskatchewan, J. W. Raise, Regina; Manitoba, A. I. Mulvey, Winnipeg; Ontario, L. Lugsdin, Toronto; Quebec, P. Dubar, Quebec City; New Brunswick, J. W. McCarthy, St. John; Nova Scotia, A. D. Cameron, Halifax; Prince Edward Island, H. Lapthorne, Charlottetown.

There were several interesting addresses on the various branches of the life insurance business. H. W. Manning, who spoke on "Business Insurance," told of the vast possibilities in this field, particularly as at present only the larger firms had adopted this class of insurance.

Growers Name Scott to Act in England and Supervise Sale

VERNON, B.C., Aug. 21.—The advisory committee of the Associated Growers of British Columbia has appointed Col. B. Scott of Salmon Arm vice-president of the Associated Growers and also of the British Columbia Fruit Growers' association, to represent the Associated Growers in the English market during the coming season.

Colonel Scott will watch closely the sale and distribution of apples shipped to that market, and make a thorough study of conditions with a view to determining the best methods of obtaining maximum distribution and prices in the British and continental markets.

STEAMER ARRIVALS

Cairnavon, at Leith, from Montreal. Zeeland, at Halifax, from Antwerp.

Canadian Girl to Marry French Title

MISS DOROTHY SINCLAIR

Daughter of the late Mr. and Mrs. Angus Sinclair of Roslyn, Toronto, whose engagement to Baron Maxwell de Wasdener has been announced in Paris.

QUEER SIGNALS MAY BE FROM PLANET MARS

Point Grey Station Gets Groups of Four Dashes From Ether; All Alert

VANCOUVER, Aug. 21.—Mysterious signals picked up at Point Grey wireless station here during the last week culminated today in a strange group of sounds, causing wireless experts here to wonder if the planet Mars is trying to establish communication with the earth.

Four distinct groups of four dashes each came through the air today, the operators stated. The signals were in no known code, starting on a low note and ending with a "zip," and neither a spark nor a continuous wave is responsible for the sounds.

Operators Puzzled

C. W. Mallish and T. Burford, operators of long experience, state that they have never previously encountered such messages. The puzzling activity cuts in on their regular messages, and every known method of getting rid of the disturbance was tried without success.

"The fact that I distinctly got four groups of four dashes convinced me that some intelligible communicative force was at work," comments Mr. Burford.

A close watch is to be kept for the next few days, and it is expected that the eminent British scientists who will be here next week will be asked to devote some time to investigation of the phenomenon.

NORTHERN INDIANS SHOW HOSTILITY

Tourists Visiting Are Molested by Kitwancool Valley Tribes

PRINCE RUPERT, Aug. 21.—Indians of Kitwancool valley, near Kitwanga, are showing signs of hostility to tourists visiting the district, according to reports received here. Mr. and Mrs. Donald Creerar, of Prince Rupert, were turned back by the Indians when they attempted to pass from Kitwanga to the Naas river.

Authorities state they have had more difficulty in recent years with the Kitwanga Indians than with any other northern bands. It is claimed that they have made repeated threats against settlers and succeeded in driving several whites who intended to take up land from the district.

When the census was being taken three years ago the Indians drove enumerators from their village and refused to give details required.

It is understood that an effort will be made to have the Royal Canadian Mounted police sent to the reservation.

Prince Will Sail Without Ceremony; Secretary to Wed

LONDON, Aug. 21. — Preparations for the departure tomorrow of the Prince of Wales are now virtually completed. There will be no ceremony at Southampton, from which port he sails for the United States and Canada.

Sir Godfrey Thomas, secretary to the prince, will not accompany his royal highness on the tour, his non-inclusion in the suite being explained by the fact that his marriage takes place September 11.

Nineteen Gold Watches Are Wetaskiwin Swag

WETASKIWIN, Alta., Aug. 21.—Nineteen gold watches and many articles of jewelry were stolen from a second-hand store here last night by burglars who effected an entrance by sawing the lock out of the door.

FRIENDS, FOES DISCUSS LAW ON PLATFORM

Major Burde Lauds Approving Candidates on Same Platform

PEPPIEST MEETING OF THE BYELECTION

Bill Must Become Law or Burde Will Resign, He Tells Hearers

Although all chances of Premier John Oliver meeting Gen. A. D. McRae or the Conservative members on the one platform practically fell through yesterday afternoon, it took Maj. R. J. Burde, Independent M.P.P. for Alberni, to bring Premier Oliver, Hon. A. M. Manson, R. H. Pooley, Conservative leader, and Harry Houston, together on the one platform last night. Major Burde, of "eight-hour bill" fame, asked the above men, together with General McRae, to attend. All but the general availed themselves of the invitation.

The hall was crowded to the doors, and was perhaps the peppiest one of the political meeting held yet; in fact, it reminded those who attended of the meeting of bygone days, when anything was liable to happen.

Thomas Powell was an impromptu speaker, much against the protestation of Trustee John Notman, and he produced to the audience his union card. In his endeavors to look for it in the band of his hat he gave the crowded house a great laugh.

All the speakers were given a fair hearing, although Mr. Pooley and Harry Houston were stopped on occasions by questions fired from the audience.

The Much-Discussed Bill

The eight-hour bill, stated Major Burde, was one which he had had the credit of fighting through eight houses, and now it was crystalized into law alleged to come into effect on January 1, 1925. He stated that he would give the present government two weeks after January 1 to bring the law into effect. If it was not then made law and a committee appointed, he stated he would make it hot for the government, and that they could then prepare for a second byelection. This, he stated, would take place in Alberni riding, and he stated that it would be a far hotter one than was the present Nelson byelection.

He told his audience that he had come to Nelson on his own initiative and in the interests of the labor people. John Oliver and Hon. William Sloan had been surprised to see him in Nelson.

The speaker referred to the Labor members in the house as valuable assets to any government, and stated that when it was possible for him or anyone else to bring in a Labor government the Conservatives and Liberals could go. He stated that he had formerly been a Conservative follower but had changed his mind when overseas. He now looked forward to a Labor government.

No Mistrust

The lumbermen, he stated, stood with him in his eight-hour bill, and he described the deplorable conditions existing today in the lumber mills. He didn't care for Bowser, Oliver, McRae or Pooley. He had been asked to stand by the lumbermen, and thence his mission in Nelson. He stated that he did not distrust the Oliver government in its endeavor to put the bill into force, but at the same time he was here to pledge himself that just as long as the Oliver government put the eight-hour bill into force without any trick amendments then would the Labor members in the house vote to keep Oliver in power.

In referring to Premier John Oliver the speaker stated that he had many a time angered him. Mr. Oliver had opposed the eight-hour bill, but he was not the only member in the legislature who had done so. The Conservative party had been the traditional enemy of Labor, and Mr. Burde stated that he saw little difference between Provincial and Conservative. However, immediately he saw any chance of opposition, he would ditch the both of them.

He told of General McRae repeatedly dodging his meetings, and stated that he was afraid to meet him on the eight-hour issue. The lumber manufacturers, and General McRae was one of these, were opposed to the eight-hour bill, and he had much literature to show that they were opposed to it. He told of the suitable conditions found by him and the lumber manufacturers in Washington, where, although there was no eight-hour bill, the camps worked on an eight-hour basis on a clean and sanitary system and were getting from 75 cents to $1 per day more. These conditions existed in camps where logs were being floated from British Columbia under an export tax and were being sawn in the United States.

Reviews Bill

He reviewed the eight-hour bill clause by clause, and read its various proposals. He stated that he had attempted in the legislature during the last session to have the bill brought into force in June, but owing to the necessity of adjustments under its rule in the case of manufacturers the bill was shifted six months more, to January 1.

Hon. A. M. Manson, who followed Major Burde on the platform, told the audience that the bill would be in force on January 1, and that the committee on this question would be named within the next two weeks. No government, he stated, had recorded so much in the matter of social legislation in the past eight years as had the Oliver administration. The board to deal with the bill, he stated, would be competent in every detail, and would consist of men well known in the work of

(Continued on page 9)

Ten Years and Twenty Lashes for Holdup Man

MONTREAL, Aug. 21. — Robert French, convicted of an attempt to hold up the British Empire Steel corporation pay car last May, was sentenced by Judge Perreault to 10 years in the penitentiary and 20 lashes.

BRITISH FLYER TELLS SIMPLE STORY OF TRIP

Guest of Canadian Club Luncheon While in Vancouver

VANCOUVER, Aug. 21.—The Vancouver Canadian club gave a wonderful welcome to the British round-the-world fliers at a luncheon in honor of the airmen here today. Squadron Leader A. Stuart MacLaren, Flying Officer William Plenderleith and Sergt. A. Andrews, were accorded hearty cheeres and Capt. A. Freeman, pilot of H. M. C. S. Thiepval was included in the welcome.

Without the tremendous resources, facilities and help afforded the United States fliers, the three Britishers set out on a jaunt round the world, and, as Major MacLaren quietly described some of the stirring incidents of that flight, his hearers felt deep sympathy that the effort had ended in failure.

As an acknowledgement of the help extended to the British airmen by Americans, Hon. A. E. Ingram, United States counsul, was a guest at the luncheon.

Hopes Americans Successful

Major MacLaren held his audience spellbound with the simple tale of his expedition. He told of its organization and gave a record of the flight of 11,000 miles right up to the time the machine was hauled ashore on Behring island, smashed beyond hope of repair.

In an interview here today, Major MacLaren expressed the hope that the United States airmen would succeed in getting across the Atlantic today.

"They are splendid sportsmen and deserve to succeed," he stated.

The party will leave for Victoria tonight.

COUNSEL MAKE PASSION PLEAS TO THE COURT

State Attorneys Ask for Noose; Defence Attorneys Begin Summing

CHICAGO, Aug. 20.—An impassioned plea that Nathan P. Leopold Jr. and Richard Loeb hang for the murder of Robert Franks, followed by a dispassionate discussion of mental disease, marked the hearing today before Judge Caverley. The former was given by Joseph Savage, assistant state's attorney, who wound up a four hours' effort with a direct demand that the boy criminals be sent to the gallows. The latter came from Walter Bachrach, junior counsel for the defence, who began the final summing up on behalf of the accused.

Upholder of Justice

Mr. Savage pictured Judge Caverly as meeting of the wishes of the community of the world at large, and as an upholder of justice, by decreeing that Leopold and Loeb die by the noose.

The assistant prosecutor ridiculed the testimony of defence alienists, hinting that its findings of childish phantasies in the defendant, was impertinent to the intelligence of the court.

Mr. Bachrach averred calmly that analysis of the evidence would show that the defence had, in fact, established a "degree of mental disease less than insanity," and that while the state alienists might have been sincere in their conclusions that no such disease existed, they had not taken proper opportunity to examine their subjects.

Darrow Next

The defence, at adjournment, announced a change of plans, whereby Clarence S. Darrow, veteran chief counsel for Leopold and Loeb, will follow Walter Bachrach, leaving the firing of the final guns for his side to Benjamin Bachrach.

FEW HARVESTERS FROM THE COAST

VANCOUVER, Aug. 21.—Very few men are being taken for the prairie harvest owing to the lighter crop. Men are going only on order.

CENSURE VOTE IN AUSTRALIA BEATEN

MELBOURNE, Australia, Aug. 21. (Canadian Press Cable via Reuters).—During discussion of a supply bill in the house of representatives Frank Anstey, Labor member, moved a vote of censure on the government on the ground that it permitted the land taxes in certain large areas to remain unpaid. The motion was defeated by 22 to 17. The voting was on party lines.

MARSEILLES WELCOMES FLIER

MARSEILLES, Aug. 21.—Captain Pelletier, who flew from Paris to Tokyo, is given a great reception on his arrival here.

M'RAE, HOUSTON TELL FACTS OF OLIVER RECORD

Province at Crisis by His Waste and Scandals, General Says

PEOPLE OF PROVINCE WANT HIM RETIRED

Houston Appeals to Electors to Defeat Tottering Government

The first platform appearance in this election campaign of Gen. A. D. McRae, late Provincial party leader, and the first public pledge of Harry Houston, Citizens' party candidate, as to his stand should he be elected on Saturday, were the features of the most enthusiastic meeting of the week, at the opera house last night. Mr. Houston's pledge was that he would be "first for the province, second for Nelson," and that he would be as fair and square with Nelson as with his own mother."

General McRae received a warm welcome from the large audience when he was introduced by the chairman, D. StDenis, and began by saying that he had expected to meet John Oliver, but it seemed such was not to be the case.

Cooperating With Pooley

"I regard it as a privilege to cooperate with Mr. Pooley as leader of the Conservative party, in cleaning out from the political life of British Columbia the man who has done more than any man in the province to debase the politics of British Columbia," he said.

"Mr. Manson says that it was because Victoria was not interested in freight rates that Mr. Oliver was defeated there," said the general. "Then why did he not run in Vancouver, where they are very much interested in them? Mr. Oliver does not like Vancouver because it knows too much about absentee votes, and other manipulations. Of course, there are five Liberals there, and some of them would like to resign, particularly Mr. Woodward, who is having the devil's own time. He is a man with wonderful financial experience and ability, the right sort of man to send to Victoria. It was suggested that Oliver give Woodward the position of minister of finance, but the premier said he would not open a seat in the city of Vancouver.

Disregard for Constitution

"I ask you to consider the case of John Hart. We have not had such a disregard for constitutional government in all Canada such as we have in Mr. Hart functioning today as minister of finance. He passed out of political life on June 20. But he is still acting in one of the most important and responsible positions in the government, and only last month borrowed eight more millions of dollars for you.

"Now this province is a big corporation, and you are all shareholders in it. You all pay taxes in it, whether you own property or not. And you all support the government with your labor."

How Oliver Reduced Debt

General McRae said that in 1916 Mr. Oliver had severely criticized the extravagance of the previous administration, and had promised the reduction of the provincial debt, then $19,700,000.

"In 1920 he again said that the aggregate debt of the province four years ago was $19,000,000, with the result that the credit of the province had been seriously impaired, but, asked General McRae, what had he done then or since to right matters?

"The net debt of the province today is $67,300,000," the speaker went on, "and I want to tell you that Mr. Hart has not given you the full financial position. He did not tell you that you should add to that the P.G.E. bonds at $20,160,000, making a total debt of $87,460,000. Total borrowings were $52,000,000, plus $8,000,000 borrowed this year, making a grand total of $60,000,000 borrowed. Yet you may remember that in 1920 Oliver said, 'The present is not a time when lavish expenditures are justified.' (Laughter.)

"The premier promised reduction of taxes at that time. The revenue in 1916 was $8,000,000 annually, and the present revenue is $18,000,000, while today British Columbia is taxed twice per capita the amount of any other province. And British Columbia is the only province in Canada where taxation has not been reduced in the last two years!"

Where Does Money Go?"

"And where does the money go? In 1911, 40.21 per cent, or $3,395,164.56, was spent on permanent public improvements. In 1922 the sum spent was $2,642,175.05. So that with three times the revenue, less was spent in 1922. It is only fair to say that between 1916 and 1920, because of the war, we had a right to expect an increase in expenditure.'

Oliver Released Guarantors

General McRae went fully into the P.G.E. question, saying that taking it over had been the first mistake Mr. Oliver had made, and that it had released the guarantors without any investigation as to the financial responsibility. He said that Mr. Oliver had admitted under oath that he took over the road because pressure had been brought to bear by boards of trade and the press.

"Is that good enough?" asked the speaker. "To have a premier who could be influenced to do what he knows is not in the interests of the province?"

Also, said the general, although the attorneys admit that the agreement as drawn up included equipment, Mr. Oliver turned this equipment, to the value of $1,000,000, back to the contractors.

The premier went down to Seattle to negotiate with men who were fugitives from justice, also.

The construction of the P.G.E. by

(Continued on page 2)

Opposes Premier for Nelson Seat

HARRY HOUSTON

Independent candidate, supported by the Citizens party, representing all opponents of the government, is contesting with the defeated premier the seat once held by his famous uncle, John Houston.

COAST DOCTOR KILLS TWO OLD MEN WITH AUTO

Dr. Boak Is Held for Manslaughter; Bail Is Ten Thousand Dollars

VICTORIA, Aug. 21. — Facing a charge of manslaughter in connection with the death of two pedestrians who were run down by an automobile last night, Dr. E. W. Boak, well-known medical practitioner of this city, was released on $10,000 bail bonds today.

A. D. MacLachlan and D. T. Ballantyne, Lakehill, both over 60 years of age, were struck down and killed while walking toward the terminus of the Lakehill bus. Saanich police arrested Dr. Boak and Dr. C. W. Duck, the latter being released.

Arraigned in the Saanich court today, Dr. Boak was admitted to bail, and hearing was set for Tuesday next.

Two Cars Returning From Picnic

Meanwhile the police are attempting to gather the threads of the events of last night, which appear to have been unwitnessed save for the occupants of the two cars, both returning from a picnic party at Brentwood.

The Duck car, police say, was in the lead, and ran off the road to the west side while that of Dr. Boak, following, cleared into the ditch on the east side. How the two men killed were actually struck is not yet certain, but their bodies were picked up in the ditch on the side of the road badly mangled.

YORKSHIRE POST LIKES THE PACT

Takes it as Proof Labor Cabinet Has Some Imperial Feeling Too

LONDON, Aug. 21. — (Canadian Press Cable.)—The Yorkshire Post finds some satisfaction in the agreement signed yesterday by representatives of the Canadian and British governments for the settlement of 3000 British families in Canada, because the action of the home government in the matter suggests that the Labor cabinet is not quite so impervious to Imperial interests as some of the government's activities hitherto have indicated.

The Post proceeds further to find in the agreement the ground of an inter-Imperial trade understanding.

With reference to British agriculture the Yorkshire Post declares that the present attempt to standardize agricultural wages irrespective of the wage-earning capacity of farm laborers, will result only in further depopulating the villages of the United Kingdom.

McPhail Heads Joint Pool Selling Agency; Brownlee Is Counsel

REGINA, Aug. 21.—A. J. McPhail, president of the Saskatchewan Wheat pool board, was elected president of the interprovincial selling agency which will dispose of the wheat crops of the three prairie provinces.

Hon. J. E. Brownlee, attorney-general for Alberta, was appointed general counsel, while J. L. Smith, Winnipeg, was appointed eastern sales agent, and Chester M. Elliott, western sales agent.

The two-day meeting of the interprovincial board adjourned tonight, and Hon. J. E. Brownlee returned to Calgary.

INQUEST ON VICTIM OF AUTO ACCIDENT

OTTAWA, Aug. 21.—The inquest into the tragic death of Mrs. Robert Mayworth, formerly of Winnipeg and Vancouver, who was killed in an automobile accident here last night, was opened today and adjourned until next Thursday night.

YANKEE CUTTER REPORTS CREW UPON ICE FLOE

Captain and Twenty Men Said to Be Fifty Miles From Land

MAY PUSH LIFEBOAT OVER ROTTEN FIELD

Cutter May Get to Them First; or Relief Ship in September

VANCOUVER, Aug. 21. — The crew of the Hudson's Bay company steamer Lady Kindersley, who returned to the vessel in an attempt to rescue it from the ice field in the Behring sea, has been forced to abandon the ship.

VANCOUVER, Aug. 21.—The officers and crew of the Hudson's Bay auxiliary steamer Lady Kindersley are reported on the ice 50 miles northeast of Point Barrow, in the Arctic ocean, and the American gas schooner Arctic is said to be a wreck, about five miles south of the point.

This information was wirelessed today from the United States cutter Boxer via Nome.

The Hudson's Bay company offices here today report they have received no word from the Lady Kindersley for two days. No information has reached them, from any official source, that the men are on the ice. The Arctic, with a valuable cargo, is reported a total loss, but her master, Capt. John Bertoncia, with his crew of 20 men, are safe at Point Barrow.

If the crew of the Lady Kindersley are not able to get to the United States cutter Boxer, they will have to attempt the long voyage across the ice to land. Day by day, since the ship was pinched, the vessel has been working further from land, moving slowly northward with the drift of the ice.

May Try the Channels

Between her and the flat shores of Point Barrow lies a field of rotten ice, hummocky and dangerous. Here and there will be found channels, and the cakes will be steadily grinding with the surge of the sea. Weather, at last reports, was fairly cold, with a stiff wind, and snow. It is believed that though they may have no success in boats, to haul across the ice to cross open channels in, they will be able with their numbers to make good progress in hauling one of the lifeboats, if they are compelled to make the long dash to shore.

But it is not thought they will have to travel very far before they are able to board the Boxer, which is reported standing by as close as possible, to render such service as she can.

The Hudson's Bay company relief ship Baychimo, now speeding north, is not due at Point Barrow until early September.

MILLERAND READY TO TRY COMEBACK

In Signed Article Late French President Criticises Herriot Moves

PARIS, Aug. 21.—The Nationalist newspapers today print lengthy extracts from an interview with former President Millerand which is to appear Saturday in the Revue Hebdomadaire. In the course of this the ex-president announces that he is ready to resume political life, and restates his creed, not without considerable criticism of the present office-holders, of whom later he remarks: "Dictatorship by a handful of men in the chamber is a negation of the republic."

M. Millerand agrees that the consolidating of the interallied understanding effected in London is a valuable result; but not, he says, if it is attained by substitution of a policy of promises for the policy of pledges.

He holds that the Dawes report may be very fine, but declares it is only a scheme like the stated payments of 1921 which Germany accepted but did not execute. It is, therefore, necessary for the statesmen to await events before congratulating themselves on theories of the conference.

As to the resumption of relations with Russia desired by Premier Herriot, says M. Millerand, it is to be feared that it would be "useless and dangerous."

The Weather

The temperatures below are for the 24 hours ending yesterday afternoon at 5 o'clock.

VICTORIA, Aug. 21.—Nelson and vicinity: Fair and warmer.

	Min.	Max.
NELSON	42	73
Victoria	50	67
Vancouver	52	64
Kamloops	56	72
Barkerville	54	..
Prince Rupert	52	62
Estevan	[illegible]	64
Calgary	[illegible]	[illegible]
Winnipeg	58	[illegible]
Portland	[illegible]	[illegible]
San Francisco	56	64
Seattle	46	[illegible]
Penticton	51	79
Vernon	[illegible]	[illegible]
Grand Forks	[illegible]	79
Kaslo	50	[illegible]
Cranbrook	36	67
New Hazelton	51	68
Edmonton	46	64
Prince Albert	54	62

Leading Hotels of the West

Where Superior Accommodation May Be Obtained

The Hume

George Benwell, Proprietor

The Premier Hotel of the Interior

AMERICAN PLAN RATES $3.50 to $5.00

Rooms with Running Water and Private Baths.

Headquarters for all Travelling Men, Mining Men, Lumber Men and Tourists.

ROTARIAN HEADQUARTERS

SPECIAL SUNDAY DINNER $1.00

THE MOST COMFORTABLE ROTUNDA IN THE CITY.

HUME—Mr. and Mrs. C. F. Loughlin, Miss C. Pattrequin, Miss B. Pattrequin, Ole Elm, Mr. and Mrs. W. F. Doubt, Trail; E. Brasch, Procter; O. W. Humphry, South Slocan; Pat Hanley Trail; Mr. and Mrs. J. H. Boyd and children, Sandpoint; K. R. MacLean, Calgary; N. Allan Douman, Mr. and Mrs. G. McLean, William Smith, Winnipeg; Mr. and Mrs. F. W. B. Anderson, Medicine Hat.

HOTEL STRATHCONA

Under New Management

We have several extra large rooms, with and without private baths, suitable for families or parties. Special rates to permanent guests.

Bright Daylight Sample Rooms for Commercial Men

EUROPEAN PLAN

Rooms From $1.00 Per Day Up.

Savoy Hotel

Newly Remodelled

Completely furnished with the best of everything

For Your Comfort

J. A. KERR, Proprietor. Corner of Baker and Falls St. 2 Blocks from Depot

—LET'S STAY at the SAVOY—

Steam Heated—Hot and Cold Running Water—European Plan.

SAVOY — W. A. Jackson, Slocan City; Mr. and Mrs. A. O. Lovell, Ymir; C. M. Griele, Ymir; J. A. O'Brien, Boundary, Wash.; H. S. Allen.

Queen's Hotel

Steam Heated Throughout. All rooms with hot and cold running water. In center of business distr... Our motto is "We aim to please"

A. Lapointe, Prop.

QUEENS—V. M. Grating, J. D. Moore, Mr. and Mrs. J. Goodwin, Kaslo; J. StDenis, Hall; Mr. and Mrs. D. F. Peters, Appledale; Miss L. Larsen, Metaline; A. N. Cameron, Slocan.

STIRLING HOTEL

715 Vernon Street East. Steam heated. Hot and cold water. We are here to serve you. P. H. BUSH, Prop.

SHERBROOKE HOTEL

Near C.P.R. Station. Rooms at Reasonable Rates H. DUNK, Proprietor.

THE MADDEN HOTEL

T. MADDEN, Prop. Steam-heated Rooms by the Day Week or Month. Every Consideration Shown to Guests. Cor. Baker and Ward Sts., Nelson.

MADDEN—C. H. Anderson, Spokane; S. McCloskey, J. C. Wilson, Hillyard; Mr. and Mrs. J. P. Soughes, Port Arthur; H. J. Dohns, C. Musser, Kimberley; Mike Hlookoff.

Summer Resorts

WHERE THE FISHING IS GOOD

OUTLET HOTEL

PROCTER, B.C.

Fishing, Boating, Bathing, Golf Tennis Courts. Fishing Tackle Supplied. Grocery Store in Connection.

W. A. WARD, Proprietor. Day, $3; Week, $17 to $19. Special Monthly Rates.

THE LAKEVIEW HOTEL

Mrs. Mallette & Son, Proprietors. Nice, warm, comfortable rooms at reasonable rates. Open day and night. Corner Hall and Vernon Streets.

LAKEVIEW—T. G. Johnson, W. Swanson, R. Choutre, Slocan City.

OCCIDENTAL HOTEL

A. C. TOWNER, Proprietor. The home of plenty. Fifty rooms of solid comfort. We serve the best meals in Nelson. It's the cook.

NEW GRAND HOTEL

616 Vernon St., East. Only brick hotel in city. Steam heated, hot and cold water. European and American plans.

NEW GRAND—F. Gibeau, C. Carter, M. Flinn, Procter; Mrs. Richard, Pat Hanley, Trail; Mr. and Mrs. A. T. Forsyth, Ellensburg; Mr. and Mrs. T. A. Bossie, Vallican; C. F. Herman, Empress, Alta.; A. B. Starrott, Calgary.

CLASSIFIED ADS BRING RESULTS EVERY TIME.

M'RAE, HOUSTON TELL FACTS OF OLIVER RECORD

(Continued from Page One)

Mr. Oliver, and on account of the cost-plus system as it worked out, was then given by the speaker, with emphasis on the government's admission that books in this connection had been destroyed before they could be seen by the royal commission.

Townsite Lots Stagnant

On the Oliver irrigation scheme, the general said, the loss to the people of British Columbia would be 50 per cent, or $1,500,000, as the actual cost would exceed $3,000,000, although the original estimate had been $935,000. At first the government had sold 318,000 acres of the land for $89,000 cash, this including the Oliver lots. *In 1923 they had sold 25 acres*, and this year there had been no sales. In spite of this the government was extending the system to the boundary, he said.

In the Sumas dyking scheme, although the original estimate of cost had been $1,800,000, approximately $3,000,000 had been spent, and probably $500,000 more would be spent by the time the work was finished.

He also went into the Matsqui prairie ditching scheme, saying that the estimate for the work had been $28,851.74, the cost $11,727.21, and that the province had assumed by special, the debt of an additional sum of $60,000.

Sundry Settlement Losses

The general characterized the Stewart Lake settlement as being absolutely absurd, and asked why the government should put people in such a place when they had highly priced development schemes in more settled parts.

He also went into the question of the expenditure at such places as Merville, Creston and Kelowna, pointing out that after $70,000 had been invested in the last place it was discovered that no water was available, and now there were no settlers there.

"The total investment for such places, supposedly started to help our soldiers, has been approximately $1,500,000, and the loss has been 50 per cent. And this is one of Hart's revenue-producing investments!"

Profitable Contracts

He also told of the Ryan Construction company having the contract for the science building of the University of British Columbia without a tender on a cost plus 10 per cent basis, with the maximum value for the percentage to be $650,000.

"For a company that has a $5000 rating in Bradstreets, that is not too bad,' he said. He stated the same company was building the library building at a cost of $461,500, $36,500 above the architect's estimate, and gave details of other contracts the company had with the government.

"I notice that Mrs. M. E. Smith took great pride in referring to the board of industries, before the ladies of Nelson, lately," General McRae went on, "but I haven't noticed that Mr. Oliver or his ministers have said anything about it. He described a report of the board he had seen, and said that later he had written to the attorney-general, offering to pay the expenses of two chartered accountants if the attorney-general would permit him a copy of the findings of the board for publication, but that Mr. Manson had not seemed willing to have this done.

General McRae also took up the charges made against Premier Oliver in the Dolly Varden case, in which Mr. Oliver sued Mr. Elliott on one charge only, thus tacitly admitting the correctness of the other charges. On this one charge, he said, the jury found for Mr. Oliver but placed the value of the injury to his personal honor at 25 cents.

On the absentee vote, he said:

Absentee Scandal Beyond Pale

"This sort of thing is beyond the pale of British administration. There is no denying that the political morality in this province is lower than in any province in Canada, and it is redounding to our descredit.

"I am here to help you get rid of the arch-enemy of good clean politics in British Columbia, who is John Oliver. I am here to drive home to you the seriousness of the situation."

Houston Gets Ovation

Mr. Houston, who received a tremendous ovation, both on his first appearance on the platform, and when he rose to speak, said that excellent reports were being turned in by the canvassers, and that he had at least 20 letters from people unknown to him *assuring him of their hopes for* his victory.

"And today," he said, "I had a letter from a Kelowna man saying that the citizens there were willing to come and bring their cars over to help transport voters for me on Saturday.

"Ladies and gentlemen, I am proud to be a citizen of Nelson, and your candidate. This is the fight of British Columbia, and you owe it to the people of the province to give them a fair answer on Saturday, and I am here to collect that due to the rest of the province.

"I do not want to say anything harsh, unjust or unfair, but I am convinced, and I know the people of Nelson are convinced, that it is time that John Oliver was out of the public of British Columbia. I advise you to advise him to take a rest.

Let Oliver View Own Pavement

"Let him round his career on his farm in the Fraser valley, looking down that stretch of silvery pavement that he built from his own farm down to Ladner. Delta had him, Victoria had him. Did they keep him? No.

Mr. Sloan, who has been described as the minister of undermining, has come up to help us with our metalliferous mining affairs, and I believe he brought some metal. The mining business must be looking up. I had thought the prospector was as extinct as the dodo, on the hills of British Columbia, but Mr. Sloan is prospecting—for votes.

"I think Kenneth Campbell had an incredible amount of sublime assurance if he told John Oliver there was no doubt he would get in here. The government represented by Mr. Oliver is tottering. Here it makes its last desperate stand. Some of you have listened to the gallant Irish gentleman from North Vancouver, and he has told you of the fraud perpetuated on the voters of that city. You know what happened in the MacKenzie riding, and the city of Vancouver.

Houston's Pledge

"*I have not made any public* pledge on a platform in this campaign yet, but I will make it to you tonight. My promise is that if you elect me I will first of all represent the province of British Columbia, secondly I will represent the city of Nelson, and I will be as honest and as fair and as square with you as I would be with my own mother, No promise can be stronger than that."

AUGUST PRICES

A LADY said: "EVERYONE Boosts for You OUT Our Way. I Know, BECAUSE They All Say YOURS Is the Best Place FOR Men's and Boys' Wear."

Madden Block — Boys Clothing — CHARLES MORRIS COMPANY — MEN SUITED — Ward Street

Nelson's Best Cafes

THE GRILL Is Closed for a Short Vacation

ROYAL CAFE

Classic Restaurant. Refinement and Delicacy Prevails. OPEN DAY AND NIGHT. Luncheon, 11:30 to 2 ....35c. Special Dinners, 5:30 to 8 ....35c. We Specialize in Chop Suey and Noodles.

THE STANDARD CAFE

320 Baker Street, Nelson, B.C. OPEN DAY AND NIGHT. 11:30 to 2:30, Special Lunch..35c. 5:30 to 8:00 p.m., Supper ....35c. Phone 154

THE L. D. CAFE

Finest-equipped restaurant in the city. OPEN DAY AND NIGHT. SPECIAL—Ice cream, soda water and hot drinks. Nice, clean, furnished rooms; hot and cold water. We cater to private parties.

ELECTRIC CAFE

507 Baker St., Nelson, B.C. Open Day and Night. Excellent Meals, Quick Service. Everything cooked by electricity. Luncheon, 11:30 a.m. to 2 p.m., 35c. Supper, 5:00 p.m. to 8 p.m., 35c. Special Sunday Turkey Dinner, 50c plate. Phone 460

PARIS CAFE

Will Open for Business on Monday, August 4. Next to Tremont Hotel. Meals 35c. Breakfast 6 to 12 a.m.

KOKANEE

KOOTENAY'S FLOATING HOTEL and SUMMER CAMP. Deanshaven, B.C. Dining Room Open to Non-Residents. Rates $2.50 a day up. Write for particulars.

THE **Maple Leaf Confectionery**

608 BAKER ST. Open Day and Night. Waffle Shop in Connection. ANDERSON & ERICKSON, Props.

LIQUOR REPORT NEVER SAW THE LIGHT OF DAY

Government Headed Off This Probe, as Well as Many Others

MAITLAND, ESLING, CRUISE TELL FACTS

North Vancouver Sends a Wire Urging Nelson to Rebuke Theft of Seat

W. K. Esling, ex-Conservative member for Rossland; Pat Maitland, of Vancouver, and R. F. Cruise, of North Vancouver, were among the speakers at the large and enthusiastic meeting held by the Citizens' party in the Nelson opera house last night.

Treated Ridings "Rough"

"It has been the premier who has ridden roughshod over constituencies that have made decent and polite demands to his government, over everything but the political gang in Vancouver," said Mr. Maitland. He spoke of municipalities, in Nelson's case represented by a most energetic mayor, C. F. McHardy, going, hat in hand, to the premier, and receiving cavalier treatment from him.

He described the efforts of Mr. Esling to make public certain charges against the Northern Construction company, and the action of the government headed by John Oliver, in declaring Mr. Esling's motion out of order, thus preventing any publicity *on the matter*.

He said that when the question of the production of the books of the company came up in the house, brought up by the Conservative members, it was voted against by, among others, Oliver, Manson, Hart and Mrs. Smith.

Liquor Report Suppressed

The charges made by Hon. H. H. Stevens in connection with Col. Ross Napier's report on liquor store conditions in Vancouver were also dealt with by the speaker, when colonel Napier had charged that the whole condition of the liquor traffic in Vancouver was rotten and corrupt, that liquor store employees were breaking into the store after hours and truckloads of liquor were being taken away. Mr. Maitland said that the attorney-general's only answer to the charges had been to say that Colonel Napier was a yellow cur.

At the next session the Conservatives demanded that the Napier report be produced on the floor of the house. Headed by Oliver and Manson the government refused to allow the people to see that report, and have not seen it to this day.

He also discussed the expenditure on the Canadian National railways and the appointment of Fred Dawson with the subsequent charge by Colonel Napier that Mr. Dawson was not fit to hold that position; and made charges against him, definitely and clearly, in connection with the liquor business. The government also voted down the Conservative resolution that the papers and documents in this connection be produced on the floor of the house.

"The freight rates question should never have been made a political issue," Mr. Maitland said. Everyone in British Columbia is in favor of a reduction."

Mr. Maitland finished with a strong appeal to the audience to do away with what he called the extravagance, graft and corruption of the government by voting for the Citizens' candidate on Saturday.

"I am able to give you a few facts *from actual experience*," said Mr. Esling when he was called upon to speak. He said that it had been the experience of the Slocan that men who had had plenty of road work before election found themselves out of work once it was over.

Workmen's Act Conservative

He made it plain that the act giving women the suffrage and the Workmen's Compensation act had been put on the statute books of the province on May 31, 1916, almost six months before the Oliver government came into power; so that the government's claim that they had put both these acts into force was without foundation.

He also stated that Premier Oliver had voted against the first bill for an eight-hour day, and that when the following session he had voted for a second bill it had contained the rider that a board of adjustment might exempt any organization from the provisions of the act.

Beer Bonus

Mr. Esling also went into the question *of the increase of $1.50* a barrel paid to brewers for beer.

He also discussed the cost of the Pacific Great Eastern railway and the 30 per cent increase granted by the government to the contractors.

"There was more corruption in connection with that railway than anyone has any conception," he said, "and no information can be got because the books were burned. What happened at the royal commission? Mr. Oliver said, 'I confess I do not know what to do with the dashed thing!' So he turned it over to the minister of health."

"It is up to you to decide on Saturday whether or not you want a continuance of such government or whether you will put in Mr. Houston," concluded Mr. Esling.

Cruise Reads North Vancouver Wire

Mr. Cruise of North Vancouver told the audience of the absentee vote *scandal in North Vancouver*, going into full details of the action taken by the four defeated candidates at that point.

He also read a wire from Captain Bachelor, honorary secretary of the candidates' committee, saying in part that North Vancouver realized that the citizens of Nelson must use their own judgment but that Oliver would not be indorsed there, and that his past record would make this impossible.

Fall Coats

Cool Evenings are Suggesting Warmer Clothes

Beautiful new models are being admired daily, and already quite a few are selecting models which particularly appeal to them. No two alike. Quality, style and prices are all attractive.

We have on display SUITS for Fall which cannot fail to be admired. They are very closely priced.

New Fall FELTS and VELOURS, Leather and Silk Hats are on display. They are very smart.

Nelson Dry Goods Co.

LADIES' WEAR SPECIALISTS

TRAIN CRASHES AT FULL SPEED INTO A TRUCK

Four Die, Forty Are Injured, in Grade Crossing Smash in New Jersey

CRANFORD, N.J., Aug. 21.—Union county authorities working with representatives of the state board of public utility commissioners tonight were preparing to go forward with an investigation into the conditions under which four persons today lost their lives and two score were injured when Philadelphia & Reading passenger train No. 604, roaring along at the rate of 50 miles an hour, crashed into a big five-ton truck heavily laden at the Lincoln avenue grade crossing here.

The crash caused two of the four cars to overturn after the locomotive broke loose from the train. The engine turned over on the westbound track, blocking traffic in that direction for several hours.

The dead include the truck driver, two railway employees and a passenger.

All the injured, hospital reports indicate, will recover.

MORS JEWELS PAID NO DUTY

Murder of Kid McCoy's "Apartment Wife" Opens Smuggling Clue

LOS ANGELES, Aug. 21.—Smuggled jewels, thousands' of dollars' worth of them, figured in the death of Mrs. Theresa W. Mors, found dead here August 12 with a bullet in her brain, according to statements made tonight by federal, county and city investigators working on the case.

Kid McCoy, who was living with Mrs. Mors under an assumed name at the time of her violent death, is held indicted by the county grand jury for murder.

While city and county officers are at work seeking to solve the shooting of the divorced wife of Albert Mors federal investigators are attempting to trace the source and channels of entry into the United States of a fortune of precious stones said have been in posession of Mors and his divorced wife.

Two seizures of valuables from the Mors strongbox already have made by federal officers, the h totalling in value $30,000.

The greater portion of the je said by federal officers to been in the possession of the family is still missing.

Dominions Oppose Wembley Next Y

LONDON, Aug. 21 (Canadian Pre —It has been learned that replies now been received from all the minions except Newfoundland un mously opposing the suggested tinuance of the British Empire e bition at Wembley in 1925.

Discontinuance was urged mainly the ground of the expense incu in maintaining staffs and renew exhibits.

AFTER ALL There's Nothing To Equal Zam-Buk FOR THE SKIN!

THE GUMPS—HOT DOG!

SLANDER

By HAZEL DEYO BATCHELOR

Copyright, 1924, by Public Ledger Company.

Miriam Folwell, a young business woman, has an episode in her life which, although innocent, has caused scandal. She has almost forgotten it when she becomes engaged to Anthony Breen, a stickler for convention, and then out of the past comes a woman who knows everything and proceeds to make trouble. Anthony believes the worst, but offers to marry her in spite of it.

CHAPTER XI.

A Wasted Day

ANTHONY woke the next morning and realized that he did not feel so sure of his ground as he had the night before. There had been a finality about Miriam's attitude that he had scoffed at last night, but that now came back to taunt him. He sprang from his bed, and called Miriam on the telephone, but the operator with tantalizing crispness announced that the number didn't answer. That fact was not particularly significant, although he had not expected her to go to work that day. But he would call her later at Carson & Holland's and ask her to lunch with him.

After a cold shower and breakfast Anthony felt better. His spirits continued to rise, and the incident of last night began to lose much of its importance. Of course, Miriam would be reasonable, she would forgive him after he had had a chance to talk things over with her. But when at 10:30 he called up Carson & Holland's and asked to speak to Miss Folwell there was a long wait and finally the report that Miss Folwell was in conference with Mr. Carson.

Anthony was frankly annoyed. Again his suspicions were aroused, but there was nothing to do but ring off and say that he would call later. "Ask Miss Folwell to ring Mr. Breen, will you?" He said as an afterthought. But when at 12 o'clock she hadn't called him he rang the number again.

Another long wait, and then just when Anthony's patience was exhausted, came the report that Miss Folwell had gone out to lunch.

"Did you give her my message?" Anthony's voice was curt.

"I did, Mr. Breen, but she's very busy this morning on a special order. Probably she forgot to call, but I'll tell her again as soon as she comes in."

An ominous feeling had settled around his heart as Anthony went out to a solitary lunch. Of course, he could not believe that Miriam had meant what she said, and yet it wasn't like her to treat his telephone calls with such scant ceremony. She loved him, he knew that. Often she had told him that a telephone call from him left her disinclined for work, no matter how interested she happened to be.

"I start dreaming about you, and all my ideas leave me," she had whispered shyly. "You see, I love you very much, much more than is really good for you."

Anthony realized with a start that he was musing on things she had said in the past as though he never expected to hear her talk in the future. That was absurd.

"She can't avoid me forever," ran his thoughts. "I'll simply storm the place until I find her at home, and then with my arms around her I can make her do anything."

But apparently Miriam, too, was aware of this danger, for she did not call Anthony after she had returned from lunch, nor did she answer the telephone at the house. Anthony rang at intervals all afternoon and evening, and at 9:30 he went down to the apartment. From across the street he could see that her windows were dark, and although he went upstairs and rang the bell, hoping that she might merely have gone to bed, no one answered.

His irritation deepened to dismay. He was appalled at the thought that she might be in earnest, that she was determined not to see him again. He realized at last how much she meant to him, and what it would mean to have her go out of his life.

"But she can't keep this up forever," he thought. "I'll succeed in cornering her sooner or later, if I have to sit on the steps and wait for her to come home."

(Tomorrow—Suspense)

Nelson News of the Day

NELSON HAS THE EXCLUSIVE OPPORTUNITY OF VOTING AGAINST JOHN OLIVER, AN OPPORTUNITY COVETED BY EVERY RIDING IN BRITISH COLUMBIA. (6016)

Kerr's Jitney. Phone 491. (5870)

J. Burgess, Carpenter, Phone 350R3. (5755)

CUMMINS TAXI. PHONE 44. (5590)

"BRITISH COLUMBIA HAS A 33 PER CENT GOVERNMENT — CERTAINLY TOO FAR UNDERPROOF. (6016)

Permanent waving, summer rate. Latest bobs and shingles. Acton Hairdressing Parlors. (5847)

Ancient Order of Foresters' annual picnic will be held on Saturday, August 30, at Ferndale Park. Tickets, 50 cents; children, 25 cents. (5983)

"IT IS AN UNEASY 'NUT' THAT WEARS THE NORTH VANCOUVER HONORS." (6016)

Dr. G. A. C. Walley, Dentist, Griffin Block. (5968)

POSTPONED

Owing to the weather conditions Willow Point Tennis Club Dance is postponed to September. (6001)

"VICTORIA'S VERDICT IS THAT FAMILIARITY BREEDS CONTEMPT, AND THAT DISTANCE MAKES THE HEART GROW FONDER." WOULD YOU VENTURE TO UNDO WHAT VICTORIA HAS DONE SO WELL? (6016)

JOHN HART REPRESENTS THE ABSENTEE RIDING, AND JOHN OLIVER WOULD LIKE TO BE THE ABSENTEE MEMBER FOR NELSON. NOT IF WE KNOW IT! (6016)

Three bungalows under construction. For plans and prices apply, Appleyard. (5932)

"THE PROVINCE OF BRITISH COLUMBIA HAS ONE FOOT IN BANKRUPTCY AND THE OTHER ON THE BANANA'S KIMONA!" (6016)

TO WHOM IT MAY CONCERN

I will not be responsible for any debts incurred by my wife after this date, August 19, 1924.

(Signed) JOE LOMBARDO. (6013)

"THE P. G. E., THAT RAILWAY PONS ASINORUM!" "TAKE THE DAMN THING AWAY!" (6016)

YOU DON'T HAVE TO BE A MUSICIAN TO ATTEND THE MUSIC LOVERS' MONSTER PICNIC AND MOONLIGHT EXCURSION TO PROCTER ON WEDNESDAY, AUGUST 27. (6003)

FOR HON. A. M. MANSON'S WAR RECORD—REFER TO THE OLIVER GOVERNMENT." (6016)

Opera House

SATURDAY, AUG. 23

Matinee 2:30 p.m.
Evening 8:30 p.m.

Madam Gladys Attree

Presents Her

CAPITOL DANCERS

In

VAUDEVILLE REVUE

'KANADIAN KAPERS'

MATINEE
Adults 50c; Children 25c

EVENING
Adults 75c; Children 25c

Aftermath of Fires Follow Storms in Edgewood District

EDGEWOOD, B.C., Aug. 21—Capt. F. J. Oatts is forest ranger for this district, stationed at Edgewood. This branch of the government service has been kept busy by numerous outbreaks of fire in the mountains following recent electrical storms.

Recent rains have put most of them out, but a number of men are still at work on the Johnson creek fire south of Edgewood.

LIBERAL LADY WORKERS MEET

The Liberal lady workers had a fully attended meeting yesterday afternoon, at the Liberal committee rooms, under the chairmanship of Mrs. Hugh Ross, to discuss their work in Premier Oliver's byelection campaign.

SPECIALS

For

FRIDAY AND SATURDAY

Men's Black or Brown Calf Goodyear welted Boots, in medium or wide toe $5.00

These are nice clean goods which have just arrived, and are sure to please the man wanting a dressy shoe at a moderate price.

Women's Slippers, newest styles, with low or military heel (similar to cut) $5.00

These come in Brown Calf, Black Calf or Patent Leather, and are excellent value at this price.

Women's Slippers and Oxfords, Goodyear welted. Broken lines. Values to $7.50. To Clear $3.80

We have now in stock a new line of Children's Footwear, which we claim is superior in many ways to anything on the market. We would be glad to have you call and see this line. The prices are surprisingly low.

WATSON SHOE CO., LTD.
Let us do your Shoe Repairing

What is a Tube Worth?

YOU wouldn't pay the price of a casing for a tube. Yet many motorists risk a costly casing to save a few cents on the price of a tube. For a poor tube, by causing under-inflation, may easily ruin the casing.

Poor tubes allow air to seep through imperceptibly. Tubes made from one thickness of rubber will always have this fault, because it is impossible to detect flaws in thick rubber.

But Goodyear Tubes are laminated—built up, layer on layer, of pure, tissue-thin rubber, each layer thin enough to be properly inspected for sand or other foreign material. The valve-patch is vulcanized into the tube, not stuck on. The whole is made as near permanent air-tightness as is possible.

So, for the good of your casings, we urge you to buy Goodyear Tubes. They will add to your tire mileage. And as tubes they will give you unusually long and satisfactory service.

Goodyear means Good Wear

GOODYEAR
MADE IN CANADA

NELSON TRANSFER CO., Limited

Is the Goodyear Selected Dealer for Nelson and District

COR. VERNON AND STANLEY STREETS. PHONE 35

UNION GARAGE

D. PRIORE, Prop.
TRAIL, B.C.
Selected Goodyear Dealer

GOODYEAR TIRES ARE HANDLED IN SALMO AND DISTRICT BY
M. C. Donaldson, Salmo, B. C.

HOW JOHN OLIVER IS STILL SIDE-STEPPING CHALLENGE TO MEET GENERAL McRAE

Read these letters:

Nelson, B. C., August 21, 1924.

D. StDenis,
Chairman Citizen's Committee,
Nelson, B. C.

Dear Sir:

Replying to yours of yesterday received at midnight. I understand that Mr. Houston or his Committee on his behalf has delegated to Major-General A. D. McRae his right to meet his opponent in joint debate. That being the case I repeat my statement of last evening. I am willing to meet General McRae at 3:30 p. m. tomorrow afternoon in the Opera House in joint debate—no limits as to the subjects of political discussion—first period forty-five minutes to McRae—second period forty-five minutes to Oliver—third period fifteen minutes to RcRae—fourth period fifteen minutes to Oliver—the chairman to be chosen by the Mayor of the City.

Yours truly,

JOHN OLIVER.

Nelson, B. C., August 21, 1924.

John Oliver, Esq.,
Nelson, B. C.

Dear Sir:

I regret to have to say that your letter of today appears to the members of the Citizen's committee as being an effort on your part to avoid the issue.

On the 20th inst. General McRae at the request of this committee issued a challenge to you for an open debate at the opera house tonight to discuss your claim to further represent the people of this province.

Rou replied on the same day saying that you could not attend this meeting and offered a counter proposal that the meeting take place on Friday afternoon; while we were not in favor of an afternoon meeting owing to the probability that a large number of the laboring men would not be able to attend yet we agreed to accede to your suggestion and we so advised you.

We have made the challenge, agreed to provide the theater and under the rules of debate have the right to close the meeting, further we have suggested the name of Archdeacon Graham as the presiding officer and we venture to suggest that there is not an elector in the riding who could possibly say that a more fair and impartial chairman could be found.

On the other hand, you now propose to take charge of the meeting and close the debate and you further wish this committee to consent to the selection of the chairman being left in the hands of one of the outstanding Liberals in the City, and a gentleman who has already appeared on your platform in this campaign and what is more has presided at your meetings.

In view of the foregoing we regret to say that we cannot draw any other inference from your letter but that you wish to side-step the issue and are not willing to appear and take part in a fair and impartially conducted meeting, or in other words, that Honest John Oliver wants a "heads I win and tails you lose proposition."

Let me still stay, however, General McRae is willing to abide by the proposals contained in my letter of last evening. Kindly let us have an immediate acceptance.

Yours truly,

D. ST.DENIS,
Chairman Citizen's Committee.

Nelson, B. C., August 21, 1924.

D. StDenis, Esq.
Chairman Citizen's Committee,
Nelson, B. C.

Dear Sir—

Replying to yours of this afternoon. The suggestion of General McRae and yourself that the General should open and close the proposed joint debate and choose the Chairman hardly seems to give the gallant General sufficient advantage. I see no reason for deviating from the terms of my letter of this morning. The General has been offered "a fair field and no favors."

Yours truly,

JOHN OLIVER.

Nelson Wants a Nelson Man

VOTE ON SATURDAY
FOR
HARRY HOUSTON

Polls open at 8 a.m.; close, 7 p.m.

See that the Returning Officer places the official stamp on the back of the ballot.

Mark the ballot on the white square with an X.

Be sure to use the lead pencil provided in the booth.

TONIGHT

FRIDAY - - FRIDAY

Public Meeting

Eight o'Clock Gem Theatre Eight o'Clock

SPEAKERS:

COL. FRED LISTER, D.S.O., M.P.P., Creston Riding

CAPT. H. S. THAIN, M.C. of Victoria

J. W. CONNELL of Victoria

HARRY HOUSTON Citizens' Candidate

AND OTHERS

"BRITISH COLUMBIA EXPECTS THAT ON SATURDAY EVERY VOTER IN NELSON WILL DO THEIR DUTY BY VOTING FOR HARRY HOUSTON."

SOME REASONS WHY NELSON DOES NOT WANT HON. JOHN OLIVER

What did John Oliver do for Victoria as its representative? Absolutely nothing.

In Victoria John Oliver got less than 30 per cent of the vote and didn't even head his own ticket.

Rejected by his own Victoria riding, not wanted by Delta, fired by Dewdney, and repudiated by the electors at large is a poor record on which to appeal to the people at Nelson.

Vancouver, the most populous riding in British Columbia, has no cabinet representation and has not had since 1921. Why didn't Mr. Oliver try Vancouver?

Oliver had jobs on the roads for all comers before the election, and stopped work two days after.

John Oliver paid Gerry McGeer $88,000 for services for two years and seven months, in connection with the freight rates case. What results did he get?

The premier and four ministers are in Nelson with a secretary, at an expense of approximately $250 per day, which the taxpayers are covering.

Oliver was premier while Ian Mackenzie's law firm collected $3000 for a single letter from Farris, recommending a liquor warehouse licence.

How would you like to get $4000 for testing and digging a well 8 feet in diameter and 14 feet deep? That's the amount of your money John Oliver paid for the well at Oliver townsite.

John Oliver paid Major Clarke $3011 of your money to go to India and bring back two settlers for the South Okanagan project.

Oliver is long on cost-plus contracts. The more of the taxpayers' money the contractor spends, the more the contractor makes.

The man who clears an acre of land in British Columbia, or plants fruit trees, should really be bonused instead of being taxed by Oliver.

Mr. Oliver says the government has made no promise or inducement and given no consideration to Mr. Campbell to retire in his favor. The government usually has a "fixer" to arrange such matters.

Oliver says he is running in Nelson because this portion of the province has no cabinet representative. Why did he not give Mr. Kenneth Campbell a portfolio?

"OLIVERISM MUST GO"

Best Copy

THE DAILY NEWS

Published every morning except Sunday by The News Publishing company, limited, Nelson, B.C.

Business letters should be addressed and checks and money orders made payable to The News Publishing company, limited, and in no case to individual members of the staff.

Advertising rate cards and A.B.C. statements of circulation mailed on request, or may be seen at the office of any advertising agency recognized by the Canadian Press association.

SUBSCRIPTION RATES

By mail (country) per month	$ .60
Per year	6.00
By mail (city) per year	33.00
Outside Canada, per month	.75
Per year	7.50
Delivered, per week	.25
Per year	13.00

Payable in Advance

Member Audit Bureau of Circulation

FRIDAY, AUGUST 22, 1924

The Eyes of the Province Are on Nelson

If Hon. John Oliver should be returned tomorrow it would strengthen the government, though it would not necessarily insure its ability to remain in office. There are too many election protests which promise to be upheld.

If Hon. John Oliver is defeated, it will inevitably mean the beginning of the end of the government.

With two cabinet vacancies, there would have to be two more byelections, and everyone knows what would happen if the government opened any more seats.

Nelson is the Oliver government's last hope.

The Nonresponsibility of So-Called Responsible Ministers

Premier John Oliver sidesteps blame for the absentee vote scandals and the theft of seats by saying that the responsibility is upon his officials and not upon himself.

Now comes Attorney-General Manson with the same plea.

No doubt every cabinet minister would take the same attitude.

Equally may it be assumed that Hon. John Oliver and his colleagues deny responsibility for any other misdeeds of their government.

It is an extraordinary situation. The cabinet ministers and Hon. John Oliver deny responsibility for any wrong-doing by saying it is up to their officials, but at the same time they take credit for actions by their administration to which they do not feel blame can be attached.

This doctrine of nonresponsibility by a so-called responsible government is something new in the history of British constitutional government.

Illogical and Inconsistent Arguments Against Combined Opposition

Supporters of Hon. John Oliver are endeavoring to make a great deal of capital of the fact that on account of the province-wide feeling against Hon. John Oliver all opposition parties in Nelson have combined in this byelection.

Cabinet ministers who are hoping for the support in the legislature of independents and Labor members to keep them on the treasury benches pretend to believe that there is something wrong in the supporters of the Conservative and other opposition parties uniting their ranks so that the opposition vote may be effective at the polls instead of being so divided that the government has been able to cling to office, even though on June 20 it got only 32 per cent of the total vote in the province.

It would be just as senseless for the opposition to allow the will of the people to be frustrated by splitting its votes as it would be for the government to run two or three candidates in a constituency.

The Lighter Side

Readers of The Daily News contribute many of the best items to this colmun. Just sign your name or initials, or nom-de-plume, and send in your brightest ideas.—Editor, Lighter Side.

The most fun about gardening is when your neighbor borrows your hoe.

—o—

Potato bugs have their uses. They keep one from worrying about Europe's troubles.

—o—

Perhaps it's progress, but the fool driver kills forty where the duelist killed one.

—o—

There is much good sense in a nation that can be happy in spite of "how-to-be-happy" books.

—o—

At any rate you can't blame it on the other driver's carelessness when you run into debt.

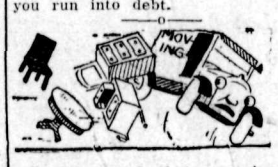

—o—

The wonder is that a moving van lasts so long, the way the men hurl furniture at it.

—o—

The heavy muscles seen in the ads probably wouldn't seem impressive behind a plow.

—o—

About half of us now seem engaged in an effort to keep the rest of us from going to hell.

—o—

About the only farmers who feel ruined now are those who have crumpled their new fenders.

—o—

—o—

No fair man would object to running the washing machine if the sight of so much suds wasn't depressing.

—o—

Our idea of an educated man is one who understands what the information bureau tells him.

—o—

Age of 12: "How many people are in jail!" Age of 60: "How few people are in jail!"

—o—

One slow but sure way to reduce fat is the way the average man wastes his earnings.

—o—

A philosopher is a man who doesn't drink coffee and therefore doesn't care what happens in Brazil.

Twenty Years Ago

(From The Daily News, Aug. 22, 1904.)

Miss B. Thom rethrned from the coast last night, after visiting the St. Louis fair, San Francisco, and Vancouver.

* * *

Some of the fruit growers of the Vernon district have announced their intention of making an exhibit at the Nelson fair.

* * *

G. W. B. Heathcote, who has been manager of the Nelson branch of the Canadian Bank of Commerce for some time past, has been appointed assistant manager of the San Francisco branch of the same institution.

* * *

J. Fred Hume, and other sportsmen of Nelson, have been trying for some time past to arrange for the importation of a number of quail and pheasants to turn loose along the arm of the lake. Quail will be brought from North Carolina, and negotiations are pending for the bringing in of pheasants from West Virginia.

Ten Years Ago

(From The Daily News, Aug. 22, 1914.)

Born, on August 18, to Mr. and Mrs. D. R. Thomas, Fairview, a daughter.

* * *

The Hudson's Bay company has informed its staff that in the event of any members being summoned to join the colors, their positions will be held open for them pending their return.

* * *

Seventeen men had to be requisitioned to fight the fire which was lighted near Glover's ranch, a little to the west of Trail, by Joe Decesare, the alleged Rossland murderer, in his flight from justice. He lighted the fire, it is stated, to boil some potatoes.

* * *

Official notification was received from Ottawa yesterday by Major-General Lord Aylmer of Queen's Bay, who has been instructed by the minister of militia to recruit and dispatch to the Valcartier mobilization camp, the West Kootenay corps of the first Canadian contingent, that an increased number of men will be taken from West Kootenay, and the announcemet was made last evening that there was an opening in Nelson for from 15 to 20 more qualified men who are ready to offer themselves for active service on behalf of the Empire.

* * *

Miss B. E. McAllister and Miss Daphne F. Rooke, who are leaving for Revelstoke, were the guests of honor at a tea given by Mrs. C. H. Sewell Friday afternoon at her home on Silica street.

Efficient Housekeeping

BY Laura A. Kirkman

RELISHES FOR COLD MEATS

TOMORROW'S MENU

Breakfast
Peaches
Cereal
Coffee Creamed Dried Beef
Toast

Luncheon
Vegetable Soup
Cream Cheese Sandwiches
Tea Preserves Cookies

Dinner
Olives
Spanish Omelet
Baked Sweet Potatoes
Peas Lettuce Salar
Coffee Berry Pie

Beet-Cabbage Relish—Put eight beets into boiling water and cook till the skins loosen, then remove skins and put the vegetable through the food chopper. Also grind enough raw onions (peeled) to make one cupful; enough raw cabbage to make two cupsful, and enough red sweet peppers (seeds removed) to make one cupful. Mix these chopped vegetables together and put them into a saucepan with one-half cup of sugar, two cups of vinegar, two tablespoons of salt, three tablespoons of white mustard seed and one tablespoons of celery seed. Bring to the boiling point, then let cook till the vegetables are tender. Turn into hot, sterilized glass jars and seal.

Cucumber Relish—Slice, but do no peel, one dozen large cucumbers. Sprinkle them with salt and let stand for two hours, drain and add the following: Nine small onions peeled and sliced, two cups of vinegar, one cup of granulated sugar, one teaspoon each of white mustard seed, ground cinnamon, celery seed, ground mace and ground ginger, and one-third teaspoon of black pepper. Boil all together till tender, then seal in hot, sterilized jars.

Pepper Relish — Stem 12 large green peppers and 12 large red peppers. Peel six onions. Put peppers and onions through the food chopper, then cover them with hot water and boil ten minutes. Drain off this water and cover the mixture with three cups of vinegar; add one cup of sugar, one tablespoon each of ground cinnamon and salt, and let boil for 20 minutes. Seal in hot, sterilized glass jars.

Celery Relish—Put into a saucepan one and one-half cups of washed and chopped raw celery; add four teaspoons of powdered sugar, one teaspoon of salt, one-half teaspoon of mustard and one-fourth cup of vinegar. Let the mixture stand in a cool place, covered, for about two hours, then drain off the liquid which has accumulated. Do not cook. The relish is now ready for immediate use on the table.

Corn Relish—Combine the following: two-thirds of a cup of chopped raw onion, one-third cup chopped red and green peppers mixed, seven and one-half cups of chopped fresh corn and three and one-half cups of chopped raw cabbage; add two cups of chopped raw cabbage; add two cups of cider vinegar, one clove of garlic, one tablespoon of salt, and two cups of sugar and let simmer for 45 minutes. Mix one tablespoon of dry mustard to a paste with more vinegar and add this to the relish. Let boil ten minutes longer, turn into hot, sterilized jars, and seal.

Tomorrow—Cut Flowers in the Home.

All inquiries addressed to Miss Kirkman in charge of "Efficient Housekeeping" department will be answered in these columns in their turn. This requires considerable time, however, owing to the great number received. So, if a personal or quicker reply is desired, a stamped and self-addressed envelope must be enclosed with the question. Be sure to use your full name, street number, and the name of your city and province.

THE EDITOR.

Ex-Khedive Takes It Out in Plotting

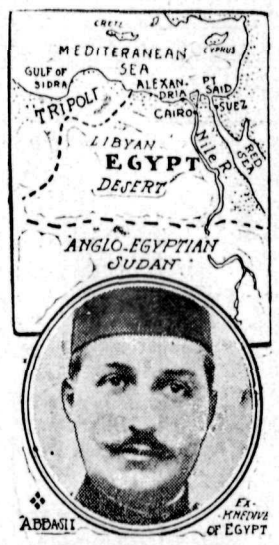

ABBAS HILMI PASHA

Former ruler of Egypt, now in Brussels, is busy plotting against King Fuad and Premier Said Zaghlul Pasha, his successors under the new regime in the land of the Nile.

The map shows how Britain, by controlling the source of the Nile, together with the huge irrigation work in the Sudan, has a controlling position in regard to Egypt, the Sudan being under the joint control of Britain and Egypt.

Styles

BY LENORE

This little sketch should be entitled "Fall Mint." Unless you are planning a September trip to the seashore and will need a comfortable dress for cool days. It is one of those charming little jumper dresses in which the smart Parisienne is often seen at European watering places.

Beige kasha is used for this model, and as you may see in the sketch, the blouse slips over the head. Note its odd little pocket at one side. Ball buttons are used and the skirt is knife pleated in the back as well as in the front. Better clip this illustration and save it in your scrap book. It may prove to be just the simple frock you want in the fall for all-around wear.

PRINCE WILL HAVE NO PUBLIC AFFAIRS

Will Sail Today on Berengaria; May Visit Cities on Way Home

LONDON, Aug. 21.—The Prince of Wales has no public engagement of any kind during the brief period which remains before his departure for the United States and Canada on the Berengaria on Saturday, August 23. His Royal Highness and staff were kept busy today making preparations for the tour.

Some of the larger eastern cities will certainly be visited on the way from the west, but the dates are too uncertain to allow any acceptance of invitations to definitely fixed functions.

The party will leave London Saturday morning, proceeding by boat express to Southampton and there embark for America.

Meeting of the prince and President Coolidge of the United States is a definite fixture, but it was stripped as far as possible of formalities.

Cyclone Sweeps Melville and Kamsack Areas

SASKATOON, Sask., Aug. 21.—A storm of cyclonic violence swept the Melville and Kamsack districts last night, according to meager reports received here. At Melville the Canadian National yards are said to have suffered severely from the storm. Long lines of telegraph poles were blown down.

A number of buildings were damaged at Kamsack, but no estimate of the loss has yet been obtained. No reports of loss of life have been received.

That Body of Yours

By James W. Barton, M.D.

The Art of Living Long

(Registered in accordance with the Copyright act.)

You were likely interested in reading about Chancey M. Depew having another birthday, and that he is now past 90 years of age.

You have read many of his short anecdotes and perhaps some of his speeches.

I oftened wondered how he kept himselp in shape physically, and also mentally, when I realized that he was attending evening "dinners," and making speeches there at least five nights a week for many years.

Added to this was his daily grind of executive work as the head of one of the largest railroads in the world.

I got the impression that it was perhaps his extrtmely acute sense of humor that was carrying him along; also that it was because he actually refused to think that any day in the past was ever as good as today.

Further, he believes that tomorrow will be even better than today.

Now knowing how the outlook on life acts upon the whole system including the appetite and digestion, this was the explanation to me of his ability to go through with so many dinners.

However, on the occasion of his ninetieth birthday, he told a number of newspaper friends some of of the "secrets" of keeping young.

After a hard regular day's work at the office he would go home, take a short nap, and then prepare his speech as he walked up and down the floor of his reference library.

When he arrived at the banquet room he did two things. First, he arranged with the chairman that he be called upon early in the evening so that he could always be sure of getting home at 11 o'clock.

Then as he sat down to eat, simply partook of those foods with which "experience" had taught would agree with him, and he avoided everything else on the bill of fare.

So you see Depew's system of attaining not only long life, but an enjoyable long life, was very simple.

He rested a few minutes after his daily routine, got as he said a "different set of intellectual muscles working," ate just the kinds of food that he knew he could safely eat, and got home and to bed in good time.

Added to this was his wholesome and humorous outlook on life.

There is nothing new to you nor to me in this, is there?

But the whole point is this, as he himself says: "I had the will to do what was wise in regard to my habits of life."

Nothing to learn then. Just the will to be wise.

MONTREAL, Aug. 21.—Prices of refined sugar took another upswing today of 10c per 100 pounds, making a total of 45c per 100 pounds within the past seven days. The price of No. 1 granulated sugar is now $8.35 per 100 pounds.

The Guarantee

FOR your protection, Sunlight Soap carries the strongest Guarantee of Purity ever offered with any soap—$5,000 is offered to anyone who can show that it is impure or that it contains any injurious chemicals. This Sunlight guarantee has never been challenged.

The blend of nature's finest cleansing oils skilfully made into soap by Sunlight experts is found in no other laundry soap. It stands alone for purity and efficiency amongst soaps the world over.

LEVER BROTHERS LIMITED
Toronto

The Sunlight guarantee is stamped upon every tablet of Sunlight Soap.

8918

Equip Your Body for Success

MAKE it easy for yourself to win. Equip your body to successfully meet the many problems you must face each day. Have on tap *always*, boundless energy of body and mind.

The foods you eat, of course, are very important. You must choose them with care. You must see that they give your body the nourishment you pay for. Such a search will lead you to Grape-Nuts.

Grape-Nuts is *concentrated* nourishment. Whole wheat and malted barley give it a mighty store of the most vitalizing elements—phosphorus and iron, carbohydrates—all the essentials. A long baking process leaves these ready for rapid assimilation by the body. And then, because the whole wheat berry is used, Grape-Nuts contains an adequate supply of bran roughage.

Grape-Nuts is a perfectly-balanced food. Its crispness makes you chew it, thus aiding the teeth. It is easily digested; soundly nourishing; and economical, because there are many helpings in each package. Costs 1c per serving. Buy Grape-Nuts from your grocer and serve it tomorrow with milk or cream.

GRAPE-NUTS TOMATO SALAD

¾ cup Grape-Nuts, 1 tablespoon butter, 1 envelope minute gelatine, 1 cup boiling water, 1 can condensed tomato soup, Mayonnaise dressing, small heart of cabbage, or lettuce.

Put the butter over the fire, till melted, then stir in the Grape-Nuts. Remove from fire and roll ¼ cup on molding board.

Dissolve the gelatine in the boiling water, add the can of tomato soup. Mold in custard cups. When beginning to harden, gently stir into each cup a portion of the buttered whole Grape-Nuts, using the ½ cup in all.

Set on the ice till hard, then turn out on a bed of lettuce or (preferably) finely chopped cabbage heart.

Sprinkle over the whole salad (tomato mold and cabbage bed) the Grape-Nuts dust already prepared, and serve with Russian dressing.

Russian Dressing.—Mix Mayonnaise dressing with one-half as much Chili sauce, add one pimento cut in small pieces. If preferred, plain Mayonnaise may be used.

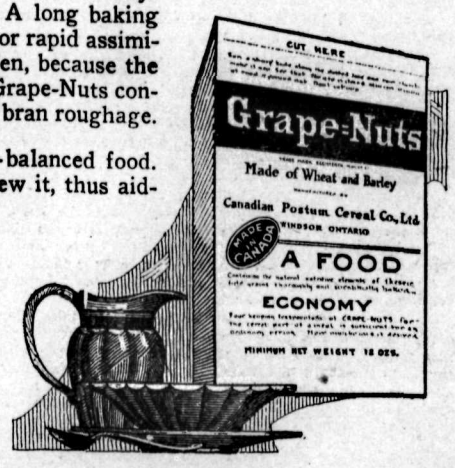

"There's a Reason"

Grape-Nuts

Made in Canada

CANADIAN POSTUM CEREAL CO., LIMITED
Head Office: Toronto Factory: Windsor

372

Building Material

Let us figure your bills of Building Material. Coast Lumber a specialty.

John Burns & Son

WINTER IS COMING

Now is the time to install that Heating Plant you have been thinking about so long.

We have the FAMOUS ROUND OAK Pipe and Pipeless Furnaces, all sizes; guaranteed to save most fuel and give greatest satisfaction.

Let Us Figure With You Now

Nelson Hardware Co.

Wholesale and Retail Quality Hardware

NELSON B.C.

Here Are Some

Specials

in the Children's Dept.

Misses' High Shoes, sizes 11 to 2, button or lace, **$2.85.**

Childs' High Shoes, 5 to 10½, button or lace, **$1.95.**

Little Gents' Boots, **$1.55, $2.35, $2.55.** Sizes up to 10½.

R. ANDREW & CO.

Leaders in Footfashion

LONGBEACH NOTES

LONGBEACH, B.C., Aug. 21.—Miss Ann McArthur, Nelson, spent a few days with Com. and Mrs. Gordon Hallett at their ranch here.

Quite a large party from Longbeach went up to the vaudeville show Saturday at Queen's Bay by Madame Attree's pupils and remained for the dance afterward.

Mrs. Bruce Warden, her daughters, Betty and Helen, and Mrs. Bastin, Trail, who are holidaying at the Patterson's house, Crescent Bay, were the guest of honor at a beach picnic last Thursday.

Kootenay and Boundary

CRESTON VALLEY SCHOOL STAFFS NOW COMPLETE

Nine Points Have Schools; Creston Grounds Get No Vote

CRESTON, B.C., Aug. 21.—All the public schools in Creston valley have their teaching staffs complete for the ensuing term, Creston and Erickson being the only points in the whole district where any changes have been made, Erickson taking on two new instructors and Creston one.

Those who will instruct the young idea the oncoming terms are:

Sirdar—Miss Muriel Knott.

Wynndell — Miss Snow and Miss Walsh.

Alice Siding—Mr. Lallamand.

Creston—Mr. Jones, Miss Vickers, Miss Wade, Miss Laxton and Miss Olsen.

Erickson—Miss Trembath and Miss Richer.

Canyon City—Mr. Kolthammer and Miss Sadie Wood.

Lister—F. B. Pearce.

Kitchener—Miss McGregor.

Huscroft—Miss Archer.

At Erickson the school is being repainted, and at Canyon improvements are being made to the grounds.

Due to the annual meeting falling to vote funds the grounds at the Creston school will get little or *no attention this year*, although a very elaborate plan for improving them, with government assistance promised, has been submitted by Mr. Gibson, the department's school-grounds specialist.

Winlaw Nurse Has Party for Girls

WINLAW, B.C., Aug. 20. — Nurse Stothard entertained 17 young girls to a garden party at her home here. Games were played, and finally all sat down to tea, which was served on the lawn.

Mr. and Mrs. Quail and T. Truswell, of Trail, paid a flying visit to their friends, Mr. and Mrs. A. Barnes, while on their way to a fishing trip up the Little Slocan.

HARROP GARDEN SHOW SPLENDID

Fruit and Vegetables Show Up Well; Housewife's Section

HARROP, B.C., Aug. 21.—The flower and vegetable show held Friday afternoon in the packing shed under the auspices of the women's institute was largely attended and proved a splendid success in every respect. There was an excellent showing of flowers, fresh vegetables, small fruits *and early apples*, notwithstanding the very dry season. Mrs. G. A. Hunter and E. O. Hunt judged the exhibits and made very satisfactory awards.

The awards were as follows:

Collection flowers—Mrs. W. W. Britton first, Mrs. V. J. Armstrong second.

Small fruits—Mrs. C. D. Ogilvie first, Mrs. W. J. McConnell second.

Transparent apples — Mrs. W. S. Ashby first, Mrs. E. McDonald second.

Any other early apples—A. R. Johnston first, Mrs. C. D. Ogilvie second.

Field grains—P. J. Cote second.

Pound of butter—Mrs. H. Keefe first, Mrs. F. Gainey second.

Dozen white eggs—Miss McIntosh first, Mrs. H. Keefe second.

Loaf of bread—Mrs. F. Gainey first, Mrs. J. E. Fitchett second.

Layer cake, filled and iced—Miss Grace Keefe first, Mrs. J. E. Fitchett, second.

Bottled beef—Mrs. P. J. Cote first, Mrs. V. J. Armstrong second.

Bottled chicken—Mrs. W. W. Britton first.

Jam—Mrs. W. W. Britton first.

Jellies—Mrs. C. D. Ogilvie first.

Bottled vegetables—Mrs. H. Keefe first, Mrs. W. J. McConnell second.

Bottled fruit—Mrs. W. J. McConnell first, Mrs. C. D. Ogilvie second.

Homemade candy—Mrs. A. R. Johnston first, Mrs. C. D. Ogilvie second.

Embroidery—Mrs. V. J. Armstrong first, Mrs. E. McDonald second.

Crochet—Mrs. H. Keefe first, Mrs. H. Fairbank second.

Knitting—Mrs. E. McDonald first, Miss Clara Britton second.

Decorated tea table, open to members only—Mrs. C. D. Ogilvie first, Mrs. V. J. Armstrong second.

Essay—Betrie Fitchett.

Handwriting—Miss Cherry Sewell.

Design in colors—Bertie Fitchett.

Plasticene model—Bertie Fitchett.

The tea tables were in charge of Mrs. H. Keefe, convener; also Mrs. Flyn, Misses Hindley and McIntosh, and others assisting.

Perry Siding Couple Are Given Charivari

PERRY'S SIDING, B.C., Aug. 21.—Edgar Worth, who has leased the Schonbeerg ranch, has returned from Fernie accompanied by his bride, and a hearty welcome was tendered the newly married couple, when the young folks turned out in force and gave them a charivari. After the usual tom-tom and bell overture they were invited to partake of a lunch, after which the young folks dispersed.

W. Nixon is home from Bonnington for a few days and is visiting his parents.

T. Ewing of the Consolidated Mining & Smelting company, Trail, arrived Saturday by motor. He intends spending a two weeks' vacation on his ranch here. He was accompanied by his sister, Bessie.

Miss Muriel Monro of Vancouver is visiting Miss Mary Avis.

Jack Nixon left here for Trail, where he has taken up work.

Hubert and Edgar Perkins, of Kaslo, who have been visiting Mr. and Mrs. Bentley for the past week, have left for their home.

Miss F. Cummings arrived from Nelson to spend a vacation with her parents. She was accompanied by the little Misses Doncaster.

APPLEDALE SCOUTS GIVEN THEIR BADGES

APPLEDALE, B.C., Aug. 21.—At the scout gathering Saturday evening the scouts received their tenderfoot badges.

Miss Cant and W. Cant are visiting their parents here, Mr. and Mrs. A. Cant.

C. Wilson has left for North Dakota.

Rossland Replaces Main Street Walks

ROSSLAND, B.C., Aug. 21.—Extensive work is being done replacing sidewalks on the main streets of Rossland. Several of the sidewalks had fallen into a very bad state of repair, and these are being replaced with new ones before the winter.

Social Happenings In Nelson

This column is being conducted by Mrs. M. J. Vigneux. All news of a social nature, including receptions, private entertainments, personal items, marriages, etc., will appear in this column. Telephone Mrs. Vigneux.

Mrs. J. D. Patterson of New Westminster was the incentive for a smart bridge given Wednesday afternoon by her mother, Mrs. D. A. McFarland, Robson street. Mrs. C. W. Appleyard carried off the honors for high score, and the players were Mrs. Leslie Craufurd, Mrs. Hugh Robertson, Mrs. B. Townshend of Willow Point, Mrs. C. W. Appleyard, Mrs. E. C. Wragge, Mrs. E. G. Matthew, Miss M. Cameron, Miss Joan Hamilton, Miss Violet Hamilton and Miss Louise Cunliffe.

• • •

J. J. Peters of Crawford Bay was in Nelson yesterday.

• • •

Major Budd of Queen's Bay spent yesterday shopping in town.

• • •

Mrs. B. A. Stimmel and daughter, Miss Harriet, of Trail, who are summering at Willow Point, were city shoppers yesterday.

• • •

Mr. and Mrs. H. W. Bischel and Miss P. Kuehn, Robertson avenue, Fairview, left yesterday morning by the Great Northern for a two months' visit to be spent in Chicago.

• • •

Miss Frost, R.N., of Trail, who has been visiting with friends in town, is now the guest of Mr. and Mrs. J. B. Gray, Silica street, who are at their summer place on the north shore.

• • •

Mrs. H. L. Menzie left last evening by the Kettle Valley for Haney.

• • •

Mrs. S. P. Bostock, 713 Latimer street, who has been rusticating for the past couple of weeks at the summer place at Willow Point of Ven. Archdeacon and Mrs. Fred H. Graham, has returned to the city.

• • •

Mr. and Mrs. J. J. Chamney of Vancouver, who have been on a visit to their son-in-law and daughter, Mr. and Mrs. James Conroy, in Cranbrook, have returned to the city, and have taken up residence on Baker street. Mr. Chamney will be remembered as one of the 54th battalion soldiers.

• • •

Mr. and Mrs. Ferguson Wilson, Josephine street, have as their guests Mrs. Wilson's cousins, the Misses *Hazel and Helen Dimock of the Lethbridge* school staff, who have been on an extended vacation to the coast cities.

• • •

Rev. L. B. Lys of Edegwick, Alta., is in the city for a couple of weeks, a guest at the home, 402 Robson street, of Mr. and Mrs. S. C. Latorneil.

• • •

Archie Robertson of the Central school staff has returned to the city with his bride.

• • •

Mrs. C. Cronin of Procter was a city shopper yesterday.

• • •

Miss Marion Leitch, Vernon street, left yesterday morning by the Crow bo tafor Cranbrook, where she will spend the next few weeks visiting relatives.

• • •

Mrs. R. Dudley Sr. of Fernie is visiting her daughter, Mrs. B. E. Taylor.

• • •

G. J. O'Dodd, district freight agent for the Canadian Pacific railway with headquarters in Quebec City, spent yesterday in town. He leaves this morning by the Crow boat for his home accompanied by Mr. O'Dodd.

• • •

Hon. W. M. Sutherland, minister of public works, left last evening by the Kettle Valley for his home at the coast.

• • •

A. P. Harmes of Renata spent yesterday in the city.

• • •

Mrs. H. C. Caldicott, who, with her family, has spent the season at Kootenay Bay, passed through the city yesterday on her way to her home in Trail.

• • •

Mrs. Norman Major of Procter is a visitor in Nelson.

• • •

Mr. and Mrs. A. Aldersmith of Waneta, who have been camping for the past few weeks at Procter, spent yesterday in town the guests of Mrs. A. A. Johnson, Fairview, and will leave this morning for their home.

• • •

Mrs. A. A. Johnson, Fairview, who has been camping at Procter, returned to town yesterday.

• • •

Mr. and Mrs. E. L. Walker left Wednesday morning by the Great Northern for Spokane.

• • •

Mr. and Mrs. W. L. Simpson left last evening by the Kettle Valley *for the coast.*

• • •

Mr. and Mrs. W. M. Walker, Carbonate street, and Mr. and Mrs. Hugh Robertson, Rosemont, are motoring to Trail today.

• • •

Mrs. J. R. McKenzie and Mrs. L. Turner, who have been the guests of Mr. and Mrs. C. K. McKenzie, Hall street, leave this morning by the Crow boat for their home in Victoria after spending the past two months here. Mrs. McKenzie is an old-*timer in Victoria, having lived there* continuously for nearly 65 years.

• • •

Mrs. H. Fairbanks of Harrop spent yesterday in town.

• • •

Mrs. O. W. Humphry, who has been visiting at Willow Point with Mr. and Mrs. Mike Roberts for the past few days, was a city visitor yesterday on her way home to South Slocan. She was accompanied by her daughter, Miss Myra Humphry, who is remaining at Willow Point for a few days.

• • •

Mrs. P. L. Legg, of Crawford Bay, and children, spent yesterday in the city.

• • •

Mr. and Mrs. James Kennedy of Balfour were city visitors yesterday.

• • •

C. R. Hanna of Edmonton is in the city visiting with his family at 716 Carbonate street.

• • •

Miss B. Allen and Miss M. McFarland have returned from Willow Point, where they visited with relatives.

• • •

Mrs. Felix P. Neville, Vernon street, left by motor yesterday for Salmo, where she will spend a few days with Mr. and Mrs. Harold Lakes.

• • •

Gordon J. Sutherland, inspector of transportation for the Canadian Pacific railway with headquarters in Winnipeg, spent Wednesday in the city and left that evening by the Arrow lakes for the coast. Mr. Sutherland while here enjoyed a round of golf on the Nelson Golf & Country club course.

• • •

Mr. and Mrs. T. Doubt of Trail were city visitors yesterday.

• • •

Miss Enid Etter, on her return journey from Alaska, is visiting Mr. and Mrs. C. H. Chatfield at North Bend, B.C.

• • •

Mr. and Mrs. Thomas McNeish of Slocan City motored town Wednesday *and left yesterday afternoon* for their home.

• • •

W. H. North of New Denver arrived in town Wednesday evening.

• • •

Mrs. R. Dudley Jr., who has been visiting the coast cities, is the guest of Miss Maud Simons, Victoria street.

• • •

Miss Bessie Robertson, who has been attending summer school in Victoria, has returned to the city.

• • •

Mr. and Mrs. E. J. Armstrong and son, Stanley, of Harrop, were city visitors yesterday.

• • •

Miss K. McKay of the Model school staff, Victoria, has been visiting for a week or so in the city. She was formerly of the Hume school staff here.

• • •

Dr. Louis Speno of Spokane and Mrs. Speno are visiting Mrs. Munson and her family at Dr. Prentice's home. Wednesday the party also had a very enjoyable outing and most hospitable reception at the home of Mr. and Mrs. Joe Thompson of Willow Point.

• • •

D. F. Peters motored in from Appledale yesterday, bringing his wife, who leaves this morning for a six months' visit to England, principally to see her mother.

• • •

Mr. and Mrs. George F. Motion and son, Westman, have returned from an extended motor trip to Spokane and Seattle.

Sea Gull Regular Visitor to Winlaw

WINLAW, B.C., Aug. 21.—A large sea gull has been a visitor here every day now for over a week. It sits on a big rock in the middle of the river in front of Hugh Derrig's place.

WINLAW NOTES

WINLAW, B.C., Aug. 20.—H. G. Mann and L. Geennaert, of Regina, spent a few days as guests of Mr. and Mrs. P. W. Green.

Mr. and Mrs. B. C. Ross of Allenwater, Ont., are visiting Mr. and Mrs. P. W. Green.

Miss Betty Turner of Detroit, Mich., is spending a holiday with her aunt, Mrs. J. Winters.

Mrs. Mael and her children, from Alberta, are spending their holidays here with the latters' grandmother, Mrs. Carl.

Mrs. P. Hill and her son, Frank, have gone to Nelson to spend a short time as guests of Mrs. G. A. Hird.

Mrs. Jones has left for a visit to the United States.

Crawford Bay Couple Off for the Arctic

CRAWFORD BAY, B.C., Aug. 21.—Maj. and Mrs. J. S. Gooch are en route for a three months' trip up north.

F. C. Whitehouse of Nelson has been spending a few days here the guest of Mr. and Mrs. Francis.

Mr. and Mrs. J. Derbyshire and little son, Jack, of Blairmore, Alta., are visiting their brother and sister-in-law, Mr. and Mrs. James Derbyshire.

Miss Pullar, who has been spending the past two months with Mr. and Mrs. Francis left Thursday for her home in England.

The Misses O. K. Mear have gone to Trail.

HARROP NOTES

HARROP, B.C., Aug. 21.—E. Harrop and daughter, Miss Winnie Harrop, left Sunday for Victoria, where Miss Harrop will enter normal school.

Mrs. F. Dodds and son, Roth Dodds, of Spokane, have been the guests of Mrs. C. D. Ogilvie for several days.

Mrs. Osmond of Mortlach, Sask., together with her three children, has returned home after camping here for several weeks.

Mrs. Coffee and children, who have been camping here, left Saturday morning for Yahk on a short visit, after which they will return to Nelson.

SKIPS BOARD BILL; GETS TWO MONTHS

J. H. Bousquet of Princeton will have two months in Oakalla prison farm in which to meditate on the iniquity of attempting to skip a board bill by presenting his landlady with a worthless check.

On August 5, Mrs. M. Hewitt, also of Princeton, notified the provincial police that a check for $5 given her by Bousquet in payment for meals had been returned marked "No funds." The police apprehended the wanted man at Salmon Arm, and on August 11 he came up before Magistrates E. Waterman and P. Rowlands, at Princeton, when he pleaded guilty.

After being convicted, he was taken to Oakalla by members of the provincial police force.

MOSCOW, Aug. 21.—The Russo-British trade agreement is hailed as a great triumph for the Soviet government, at a workers' meeting here, by Foreign Minister Tchitcherin.

Slocan High School

Winter term begins September 2. Parents wishing for information should apply to J. H. Pinchbeck, Secretary.

OLD ENGLISH CHINA

Individual Cups and Saucers in a variety of beautiful designs.

Moderately Priced

A. T. NOXON

Your Jeweler

Meagher's

611 Baker Street. Phone 200

New Flannel Dresses

At $12.50 to $17.50 Each

FLANNEL is the newest material in this season's Tailored DRESSES, for School, Business, Street or Sports.

We are showing stunning models, with youthful lines, becoming neck lines, long or short sleeves, and every other mark of this Fall's styles.

New Flannel DRESSES at $12.50 to $17.50

Made of plain, checked or striped pure wool Flannels, in the newest colors and combinations. We are showing a complete range of styles and colors, and in sizes from 16 to 42. Specially Priced at **$12.50, $15.00** and **$17.50** each.

New BRUSH WOOL CARDIGANS at $7.00 Each

Soft, pure wool, brushed Cardigans, in combination effects. These are the smartest goods shown this season. All sizes. Price, **$7.00** each.

For your morning smile

CHASE & SANBORN'S SEAL BRAND COFFEE

Mustard at its best Mix it Fresh

Mustard—no matter how prepared—loses flavour as well as part of the digestive properties of its essential oils unless freshly mixed for each meal. Mustard aids assimilation of foods.

but it must be Colman's

Sell Your Used Car== Use the Classified Columns

If you wish to sell your used car, the best way in which to get in touch with prospective purchasers is through the Classified Columns of The Daily News. They are ready every day by most people.

To Insert a Classified Advertisement, Phone 144 (Two Lines), Call or Write

The Daily News Classified Dept.

READ THE ADVERTISEMENTS

Wise Shoppers Do It

Ever Charming

A WOMAN at forty should be in the prime of mental alertness and physical charm—with an easy poise and a "savoir faire" unattainable by one more youthful.

¶ A morning glass of Abbey's—sparkling and refreshing—will correct any slight irregularities, keeping the body and nervous system in perfect balance.

Ask Your Druggist

ABBEY'S

"FOR CONSTANT HEALTH" 297

Wood Suit Hangers

SPECIAL SALE

Today Only 2 for 25c

HIPPERSON HARDWARE CO.

PHONE 497 P.O. BOX 414

Look for the Red Hardware Store

Best of all Fly Killers. 1½c per Packet at all Druggists, Grocers and General Stores

Europe *by the* **SHORT Sea Trip**

Spend moderately on your passage and yet get the maximum in comfort and service. Sail from Montreal or Old Quebec — two days down the picturesque St. Lawrence—only 4 days open sea.

Aristocratic service at democratic fares on

Canadian Pacific

ONE CLASS SHIPS

CANADIAN PACIFIC AGENTS EVERYWHERE

J. S. CARTER,

District Passenger Agent, Nelson, B.C.

CLARK'S BEANS WITH PORK

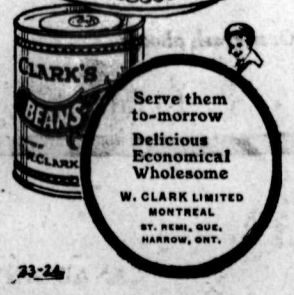

Serve them to-morrow

Delicious Economical Wholesome

W. CLARK LIMITED MONTREAL ST. REMI, QUE. HARROW, ONT.

23-24

CONSERVATIVES WON'T PURCHASE SCRIBE HOTELS

Meighen Tells Ontario His Cabinet Will Have Moral Muscle

STRATFORD, Ont., Aug. 21.—"The disastrous effects upon industry and employment in the dominions of the partial carrying out of the 1920 Liberal platform under pressure from the Progressives, whose support the government required in the house, are shown in government reports, according to Rt. Hon. Arthur Meighen, opposition leader, who addressed a western Ontario Conservative picnic at Queen's park yesterday. Mr. Meighen laughed at the suggestion that Premier King had reduced cost of living by cutting off part of the sales tax, which his own government had first increased.

"This government," he declared, "is utterly helpless to meet the unemployment situation. This government cannot meet the situation unless it reverses every step it has taken.

Next Government Will Stand

"I declare to you here, the government the Conservative party is going to form will stand. In the first place we are not going to buy any more Scribe hotels, or seek the shelter of any more million-and-a-half palaces in London. We are not going to conciliate reluctant supporters by sending them on free trips around the world at the expense of the people.

"In the next place, we are not going to conceal the debt of the Dominion by adopting the fake system of guaranteeing railway loans. We are going to tell the people just what the facts are, the same as we told them through the whole nine years of power. We do propose that the debt of Canada shall be reduced. The debt, by economy, can be reduced, but there has to be some moral muscle behind the government that attempts it, and I do not propose to promise the people of this Dominion that the government with the moral muscle to deny public works and public expenditure in order to function is going to be universally popular. But I tell you in advance, these things must be done.

"Next, and what is of more consequence than all, the Conservatives intend that the policy which Sir John A. Macdonald laid down will be the policy of Canada. The policy which Sir Wilfrid Laurier denied, but maintained—that will be the policy of this Dominion; that policy all men of business and agriculture, and all those in the Dominion, can rely upon as the settled policy of Canada."

Byelections May Shock King

Mr. Meighen commented upon the "boundless optimism, especially political optimism," of Premier King in declaring that the people do not want an election because they happen just now to be supremely content. He noted that there are five federal electoral vacancies, and that the government had decided on a test in two ridings, both in Quebec, though two of the other seats were vacant a month or more before Rimouski. He predicted an awakening for Mr. King, even in Quebec, when the votes were counted.

"As respects financial management, the whole record of the King government, and its profession to the Canadian people, is a sham, from the first word to the last," the opposition leader continued.

The government was able to show increase in its foreign trade, the speaker pointed out, of $4,000,00 for the past year, but in two years western grain had accounted for an increase of $124,000,000, and timber exports $40,000,000 — real property shipped out in the raw. He asked how it was that with such increases in these commodities the total had grown by $4,000,000, and answered that it represented contraction of the general export trade of Canada, due to the government's policy.

A CRY IN THE NIGHT, griping pains in the vitals, cramps, weakening diarrhoea—whether child or adult, immediate comfort and ease in

CHAMBERLAIN'S COLIC and DIARRHOEA REMEDY

Pays to keep always on hand.

PILES

Cured by my painless method without surgery. Cure by office treatment confidently guaranteed. Rectal diseases only. Booklet and examination free.

FRANK ROSE, M.D.
Fernwell Building Spokane

KEEP YOUR SCALP Clean and Healthy WITH CUTICURA

MEN AND HORSES

How closely related is man to the more intelligent of the animals is seen in many of the ailments to which both are prone and the remedies to which they answer.

Doctors and veterinarians are oftentimes surprised to learn of the similarity of their methods of handling the ailments of man and beast.

Sprains, burns, scalds, scratches and many other minor injuries, many everyday ailments, too in men and animals take the same course, and both answer immediately to the same treatment—Absorbine Jr.

Absorbine was first discovered by a very close student of the horse, W. F. Young, and by him, devoted to its cause. Its very exceptional benefits, however, were promptly seized upon for the human race and, in a milder form, the preparation is sold all over the continent today as Absorbine Jr. It is used for men, women and children everywhere as a positive germicide—a germ killer—and a prompt and certain healer of all hurts. It is useful not only for all the purposes served by ordinary liniments and embrocations, but as a mouth-wash and for anything else where a germicide is needed. Don't wait until you need it. Get it in the house today. $1.25 at your druggist's.

ALTER ROYALTY OR MANY MILLS MUST CLOSE UP

Mountain Lumbermen at Calgary Discussed the Impending Tax Increase

Provincial and federal taxation of the lumber industry furnished the chief topics for discussion at the recent meeting of the Mountain Lumber Manufacturers' association at Calgary, I. R. Pool, secretary-treasurer of the association, said yesterday.

Bases Changes First of Year

One of the keenest discussions was on the British Columbia Timber Royalty act, which affects the British Columbia mills in the association, and which is the principal source of provincial revenue from the timber industries. Under the act as it stands, with its revision of the scale every five years, the royalty on logs, already burdensome, is due for a further large increase on January 1, next, which has been the subject of discussion between the timber industries council and the government of the province for the past two years.

When the present act was framed in 1914, the average selling price of lumber was about $12, and the act provided that there was to be no increase in the royalty until the selling price should exceed $18 a thousand feet, when the government should collect additional royalty on *the excess over $18. Since that* date, however, a war has intervened, with an inflation of wages and costs that has left a permanent effect. The selling price of lumber advanced considerably, with the consequence that the rate of royalty as provided by the act, after the coming revision, will increase over 200 per cent.

The carefully worked out graduated scale of the act was based on the assumption that an increase in selling price would naturally mean an increase in profits, and that when the selling price went to the upset figure mentioned in the act, the manufacturers would be well able to pay an increased impost. But the increase that has taken place has been from the world caust named,, the cost of producing lumber has kept full pace with the selling price at the new level, and the situation is that while the lumbermen will be called upon to pay a greatly increased royalty rate, they are not getting the returns on costs that will enable them to pay the difference.

Life and Death, Says Poole

Unless the British Columbia Timber Royalty act, as it now stands can be changed to meet the new conditions created by greatly increased costs of production Mr. Poole is quoted as stating at Calgary, "the bulk of the lumber manufacturers will be forced out of business, because they will be unable to pay the increased royalty rates. This is a matter of great importance to British Columbia lumbermen, and their position is considered as very precarious unless the British Columbia government makes a change in the present Timber Royalty act to meet the changed conditions.

"The business is not in a position to stand this increased taxation, as a vast amount of capital invested has given no return to those who have risked their money in it, and greater recognition should be given to an industry which is the greatest source of public revenue, and of greatest importance in point of payroll, to the province.

Replace Sales Tax With Turn-over

On the federal sales tax, Mr. Poole said the operators present at the meeting were unanimous in the opinion that it was very burdensome on the lumber business as it was a big item on a commodity of low value, its net result being to "put a spoke in the wheel and retard the puschase of lumber." The application of a 5 per cent tax on a commodity like lumber looms up to the prospective purchaser as a formidable item, and is one of the things that tend to restrict its sale. Other manufacturers pass along the sales tax to the consumer, and the lumber manufacturer, of course, endeavors to do the same, but in cases where the competition is very keen, he frequently has to absorb it himself.

It was pointed out by some of the operators that the system of collecting and assessing the sales tax was somewhat complicated, and that a tax for raising revenue would be perhaps better distributed if placed on all commodities in the nature of a turnover tax.

It was suggested the tax would be less burdensome and would interfere less with the movement of this commodity, while the financial results to the government would be the same, by the adoption of a turnover tax, to be applied to all commodities, simplying collection, without being unduly burdensome on any particular industry.

Retain Old Grades for Present

Among the important routine matters discussed was the proposal to revise grades and sizes, to conform to the new national grades and standards adopted by the principal lumber producing regions in the United States. The present Mountain rules provide for the same subdivision of grades as the national standards in question; and also for practically identical sizes, with regard to spruce and pine.

It was felt that, for the present, revised rules should not be issued for the Mountain territory, pending the definite establishment of the national standards in other producing regions.

CAPITAL WAKES FROM SLUMBER ALL OF SUDDEN

Cabinet "Builds Bridges"; Admiral Is Dined; Larkin Arrives

ALL DAY SESSION FIXED FOR TODAY

Pressing Appointments Will Likely Be Made, and Empire Discussed

OTTAWA, Aug. 21. — (Canadian Press.)—The capital awoke from the holiday doldrums today.

The cabinet held its first council in two weeks.

The first important social function since prorogation took the form of a state dinner attended by all official Ottawa to mark the arrival of Vice-Admiral Sir Frederick Field and his staff.

Hon. P. C. Larkin, high commissioner in London, arrived on his annual business visit.

The cabinet occupied itself with the mass of routine business which has accumulated.

"We were building bridges all afternoon," *said Hon. G. P. Graham, who* presided in the absence of Premier King. The prime minister was occupied with social duties throughout the day.

The cabinet sits all day tomorrow. It is expected that byelection campaigns, and the premier's tour of the west, will compel the postponement of further councils until well on in the fall. It seems likely, therefore, that the numerous appointments necessary to fill vacancies on the judiciary and elsewhere will have to be made tomorrow. Many guesses are being made as to who will get these appointments, but nothing definite is known as yet.

Coming Empire Conference

Imperial relations, and trade conditions in Europe, as well as immigration, will be discussed tomorrow, when Hon. P. C. Larkin attends cabinet council.

Perhaps the most delicate question to be considered is the exact status of a London conference proposed by Premier Ramsay MacDonald for this fall, which would define the conditions on which future Imperial conferences would be held. Canada has accepted on the understanding that this would not be an Imperial conference proper, but a sort of preliminary ways and means committee to discuss the scope of future Imperial conferences. On this question Mr. Larkin's advice will undoubtedly be sought.

CROW PACT IS DUE TO CHANGE GRAHAM SAYS

Premier King Declares His Policy Is Tariff for Revenue Only

WOODSTOCK, Ont., Aug. 21.—"The present Crow's Nest Pass situation cannot continue," declared Hon. G. P. Graham, minister of canals and railways, when, with Premier King and James Murdock, minister of labor, he addressed a Liberal rally here yesterday.

Mr. Graham expressed the hope that the railway commission would shortly have a solution for the Pass problem.

The premier took the occasion to repeat his recent declaration that there would be no general election this fall, holding that the people did not wish one.

Outlining the government's stand on the tariff, he maintained that the tariff should be a tax for revenue, not to give privileges to a favored class. This, he declared, was why this policy was a national one. By cheapening raw materials, he contended, universal benefit would be gained.

Majority Peculiar

The premier drew attention to the peculiar position occupied by his government in respect to majority, declaring that the opposition, composed mainly of two parties, fervently hated each other, were just about equal to the government in numbers. He would welcome a lining up of forces where things could be fought in the open.

Liberalism, he maintained, had unified the country, had reconciled the east and the west. The Liberal party had fulfilled all its preelection pledges, and would continue to build a better and stronger Canada if time were permitted it.

INVOICES MUST SPECIFY RATES SAY MERCHANTS

Retailers Board Criticises Bankruptcy Act; Easy Failures

OTTAWA, Aug. 21.—The members of the Dominion board of the Retail Merchants' Association of Canada, who have been in convention here since Tuesday, expect to wind up their convention tomorrow with the election of officers, as a result of today's active session, at which a great deal of work was accomplished, and a number of resolutions discussed and disposed of.

The disposal of the refund which the automobile section of the association hope to eventually obtain from the Dominion government in connection with the defunct luxury tax on motor cars, occupied the attention of the delegates during the convention this afternoon.

Later the delegates were taken on a sightseeing trip throughout the city and district.

A resolution was adopted dealing with the Bankruptcy act, which, it was claimed, is unfair in that undue advantage of it is taken by the Canadian Credit Men's association in forcing bankrupcies, and that under the act unfair compromises by insolvents can be made. A questionnaire will be sent out to the provincial boards throughout the Dominion to obtain views as to proposed amendments.

It was decided that the manufacturers and wholesalers shall put freight and express rates on all invoices to the retail trade.

TERRE HAUTE, Ind., Aug. 21.—William Jennings Bryan, in an automobile accident, is cut about the face and head.

BRACKEN ASKS SCIENTISTS FOR THREE ANSWERS

Provide Prairie With Market, Replenish Soil, Handle Harvesters

BRITISH ECONOMIST ASKS FOR HUMANITY

Visitors Tour Winnipeg Area; Become Guests of Coleman

WINNIPEG, Aug. 21.—"When the British association first came to Canada 40 years ago it came for the purpose of teaching," said Major General Sir David Bruce, president. "Now we realize that we are here to learn." His remark was made at a luncheon tendered to visiting members of the British association for the Advancement of Science, at the Agricultural college today.

Scientists should play a more active part in public affairs, according to Premier Bracken, who welcomed the visitors on behalf of the province. "They are accustomed to dealing with facts and to viewing them with unbiased judgment, and *their aid is needed," he said.*

Problems of Wheat Belt

Three problems of vital importance to western Canada were preferred to the scientists for solution by Premier Bracken. Economists must see to it that we may continue to produce wheat profitably 2000 miles from the sea, and 5000 miles from a market," he said. "Chemists must make good the depletion of prairie soils which occurs each time the wheat crop is moved; and to sociologists goes the task of looking after the temperary force of 30,000 workers brought here for a brief period each year to handle the harvest."

While urging the scientists to participate more fully in every day events, the premier pointed out that the converse reaction is already taking plact. Westerners are turning themselves into scientists in fighting the depression of recent years," he stated. "They are learning that facts must be faced, and they are facing them honestly."

Does the west do the right thing by the men who harvest its wheat? This was the question asked by Sir William Ashley, of the University of Birmingham, the noted economist; "If I had to employ harvesters, I would be greatly disturbed by the annual newspaper stories reporting suffering and want on the part of the men who have been working on the farms," Sir William said.

Industrial Workers Busy

"This practice of turning away men and forgetting about them once they have served the farmers' purpose, is a shocking state of affairs. The Industrial Workers, of the World are organized to oppose this sort of thing, and they are growing into a force which will have to be reckoned with," he warned. "In her hydro-electric plants, Canada wields mighty power," declared the economist. "What use is she going to make of it, in terms of human lives?

"When people get the spirit of true democracy in their bones, they should develop a sense of pride which will not tolerate certain conditions in their community, but when I walk through a typical Canadian manufacturing plant, I ask myself, "To what extent do the workmen share in your advantages?'

"'What privileges are you prepared to extend to these same men?" queried Sir William. "See to it that this god-given advantage of mighty power is utilized to the fullest and best advantage so that all may benefit from the gift."

Inspect Laboratories

Laboratories of the Manitoba agricultural college and the experimental station proved a revelation to the scientists. Botanists and agriculturists made up special parties to work over the properties this afternoon.

The remainder of the visitors *toured the city in motor cars, and* they were afterwards entertained at tea at the Royal Alexandra hotel, the guests of D. C. Coleman, vice-president of western lines, Canadian Pacific Railway.

The special trains left tonight for Saskatoon where scientific sessions will be held at the University on Friday.

CRESTON DRIVER IS FINED UNDER ACT

A fine of $5 and costs was imposed on Herbert Boffey of Creston, Tuesday, when he was charged with driving to the common danger.

The charge was laid by the provincial police under section 13 of the Motor Vehicle act and regulations.

WINNIPEG, Aug. 21.—With Canada lies the solution of the world's future food supply problem, says Sir Henry Rew, noted authority on the subject.

"Swat the fly" with GILLETT'S LYE

A teaspoonful of Gillett's Lye sprinkled in the Garbage Can prevents flies breeding

Use Gillett's Lye for all Cleaning and Disinfecting

Costs little but always effective

CLUB AT WYNNDEL BUYS ITS PIANO

Achieves Objective Undertaken Last Christmas; Tennis Court Next

WYNNDEL, B.C., Aug. 21.—The Kill Kare Klub of Wyndel has achieved its premier object, when, through the secretary, a piano was purchased for the hall. This club has only been in existence since last Christmas, and this is considered rather a good record.

The next aim of the club will be the raising of funds for the construction and equipment of a second tennis court.

Mr. and Mrs. Fred Packman of Calgary have been visiting with Mr. and Mrs. H. F. Packman.

Miss M. Topliss of Winlaw, who was teacher here several years ago, is the guest of Mr. and Mrs. Ken Dewar.

Mrs. J. P. Brooks and children left Friday for Vancouver, where Mr. Brooks is at present employed.

A. E. Towson left for Cranbrook to take up his duties under the department of agriculture as codling moth inspector of cars.

CANADIAN PACIFIC RAILWAY

SPECIAL FARES
Victoria and Return

Account Victoria Exhibition, Aug. 18-23
FARE AND ONE-THIRD RETURN
From All Stations in British Columbia.

ON SALE AUG. 16-22
RETURN LIMIT, AUG. 25

Fares apply via Midway and Hope. Through Service, Nelson-Vancouver, via Kettle Valley Railway.

TICKETS and Berth Reservations from any Agent or Purser Kootenay Steamers.

J. S. CARTER, D.P.A., Nelson

For all the pep and energy and bubbling good spirits that come with health.

1st When children are laggy and dull, change their food. Give them *nourishing*, digestible Kellogg's.

2nd It's wonderfully good—more crisp, flavory and delicious than any other cereal on earth. Ask the kids!

3rd It saves cooking, saves work, saves time. Always ready to serve! And afterwards—no sticky dishes to wash.

Kellogg's

CORN FLAKES

Oven-fresh always

News of Sport

GIANTS WALLOP CARDINALS TWO; PIRATES SPLIT

Robins, in Third Place, Give Cubs Third Blank in Two Days

NATIONAL LEAGUE STANDING

	Won.	Lost.	Pct.
New York	73	43	.626
Pittsburgh	66	48	.579
Brooklyn	61	51	.545
Chicago	62	51	.549
Cincinnati	61	58	.513
St. Louis	49	67	.423
Boston	43	72	.374
Philadelphia	42	71	.372

Chicago Shut Out

CHICAGO, Aug. 21.—Chicago could collect only four hits off Rube Ehrhardt while Brooklyn made most of its hits count and whitewashed the locals 2 to 0, it being the third shutout suffered by the Cubs in two days.

	R.	H.	E.
Brooklyn	2	7	0
Chicago	0	4	1

Batteries—Ehrhardt and Deberry; Keen, Milstead and Hartnett.

A Walkaway

CINCINNATI, Aug. 21.—Rixey was in good form today while Mitchell and Couch were hit freely, the Reds winning easily from Philadelphia 11 to 0. All four of the hits made off Couch were three-baggers.

	R.	H.	E.
Philadelphia	0	6	2
Cincinnati	11	16	0

Batteries—Mitchell, Couch and Henline; Rixey and Hargrave.

Giants Win Two

ST. LOUIS, Aug. 21.—The New York Giants took both games of a double-header from St. Louis today, 8 to 4 and 12 to 2. Rogers Hornsby, Cardinals' second baseman, made seven hits out of seven times up, two of which were homers, bringing his total to 18. Kelly, Meusel and Southworth also drove out homers.

Scores:	R.	H.	E.
New York	8	12	0
St. Louis	4	12	0

Batteries—Bentley and Gowdy; Stuart, Bell and Gonzales.

Second game—	R.	H.	E.
New York	12	15	1
St. Louis	1	10	0

Batteries—Barnes and Snyder, Gowdy; Haines, Dyer and Clemens, Niebergall.

Four Runs in Ninth

PITTSBURGH, Aug. 21.—Boston and Pittsburgh divided a double-header today, the Braves winning the first 7 to 6 and the Pirates the second 5 to 0. In the first game Boston had a batting rally in the ninth, scoring four runs.

	R.	H.	E.
Boston	7	9	2
Pittsburgh	6	11	3

Batteries—McNamara, Lucas, Benton and Gibson; Morrison, Pfeffer and E. Smith.

Second game—	R.	H.	E.
Boston	0	8	0
Pittsburgh	5	9	2

Batteries—Cooney and O'Neill; Yde and Schmidt.

Article X Loses in Driving Finish

VANCOUVER, Aug. 21. — Stout races and reasonable returns featured this afternoon's program at Brighouse park. There was a real surprise in the third race when Alezo won in a driving finish from Article X, and paid $51.45 on $2 straight tickets.

AMERICAN ASSOCIATION

Toledo, 2; Indianapolis, 3.
Minneapolis, 5; Milwaukee, 6.
Columbus, 15; Louisville, 5.
Only games scheduled.

QUEBEC AND ONTARIO LEAGUE

Royals, 2; Canadiens, 5.
Quebec, 3; Ottawa-Hull, 2.

Greb Keeps Title, Walloping Negro; Slam-Bang Fight

FREEMONT, Ohio, Aug. 21.—Harry Greb, middleweight champion of the world, tonight retained his title, getting the newspaper decision in a 10-round no-decision bout here with Tiger Flowers of Atlanta, Ga., Greb easily outpointing his negro opponent in eight of the 10 rounds.

Greb staged one of his characterized slam-bang fights, doing practically all of the leading and forcing the battle at practically all stages.

RIFLE BODY'S SILVER MEDAL WON IN WEST

Shillingford of Saskatchewan Leads First Stage Governor-General's

HIGHLANDS QUALIFY A TEAM OF FIFTEEN

Shooting in First Stage Is Good; Lowest to Qualify in Nineties

CONNAUGHT RANGES, Ottawa, Aug. 21.—Western Canada was conspicuously represented in today's honor list in the shooting here, when the Dominion of Canada Rifle association silver medal, emblematic of the winning of the first stage of the Governor-General's match, went to a Saskatchewan man, Private Shillingford of the Assiniboia Rifles, Fleming, Sask., who made 102 points out of a possible 110. This is the second year this medal has gone west. Last year Pte. B. W. Beaumont, Vancouver, won it with 100. This year Beaumont, with the same score as last year's, takes fourth place. A Vancouver tyro, Sergt. H. E. F. Clarke, takes second place with 101, and Q.M.S. C. A. Wood, Halifax, with the same score, takes third place.

Sergt.-Maj. B. Kiddie, Toronto, with 465 points, won the grand aggregate for the highest aggregate of points during the week's shooting.

A Team Record

To Toronto goes the honor of having established a record for team honors, the 48th Highlanders team, numbering 15 men, including three tyros, establishing the record for the D.R.A. by having its complete team in the second stage of the Governor-General's match tomorrow. To do this every man had to score 92 points upward out of a possible 110 points.

The picked Ontario team captured the London Merchants' Interprovincial trophy, with the British Columbia team a close second.

Canada's Bisley team for next year will be picked tomorrow, after the finish of the second stage of the Governor-General's match. The team will be made up of the highest 20 shots in the Bisley aggregate, although with a number of marksmen unable to go, any marksman in the first 30 is likely to make the team. The Bisley aggregate includes the grand aggregate, with the aggregates from the second stage of the Governor-General's match added. The first 30 highest scores in the grand aggregate are therefore likely candidates for inclusion in next year's Bisley team.

Some Great Shooting

The high scores in the first stage of the Governor-General's match today brought out wonderful marksmanship. While last year any competitor making 87 points or over was eligible for the second stage of the match, this year the lowest point to make the second stage was 91, and only a few of the best at that figure. The highest scorers from western Canada in this competition, with their scores on the 200, 500 and 600 yard ranges, follow: Private Shillingford, Fleming, Sask., 35, 35, 32—102; Sergt. H. E. F. Clarke, Vancouver, 35, 33, 33—101; Sergt. B. W. Beaumont, Vancouver, 33, 33, 34—100; Gnr. Ho Lem, Calgary, 33, 32, 33—98; Q.M.S. A. E. Ashe, Vancouver, 34, 32, 32—98.

The Transvaal cup, open for competition to all who served in the Boer war, and compiled from the aggregate of the first stage of the Governor-General's match, was won by Sergt. W. A. Smith of the Governor-General's Foot Guards, Ottawa, with 97 points.

The Boster cup, for cavalry units only, was won by S.S.M. J. H. Medhurst of Toronto. By a decision reached by the D.R.A. council today, the original award of the Kirkpatrick cup to the First Wellington Rifles stands.

Tyro Winners

Sergt. J. H. Miller of the Durham Regiment, won the first tyro prize of the first stage, Governor-General's match, with 91 points. Private Scovil, Vancouver, was second, also with 91.

All prizes won to date were presented to the winners tonight by Sir Alex Bertram, Montreal, president of the association.

INTERNATIONAL LEAGUE

Newark, 9; Buffalo, 10.
Reading, 3-3; Rochester, 7-2.
Jersey City, 4; Toronto, 13.
Baltimore, 8-5; Syracuse, 2-4.

ATHLETICS GET AN EVEN BREAK ON BROWNS

Senators Slip Half Game While the Yankees Are Idle

AMERICAN LEAGUE STANDING

	Won.	Lost.	Pct.
New York	67	49	.578
Washington	66	53	.555
Detroit	64	53	.547
St. Louis	61	56	.521
Cleveland	54	64	.458
Boston	53	65	.449
Chicago	52	63	.452
Philadelphia	52	67	.437

Split Double-Header

PHILADELPHIA, Aug. 21.—After slugging the offerings of four Philadelphia pitchers in the first game and taking an easy 11 to 2 victory, the St. Louis Americans dropped the second half of today's double-header by 5 to 4, despite a ninth-inning rally that accounted for three runs

Scores:	R.	H.	E.
St. Louis	11	18	0
Philadelphia	2	9	2

Batteries—Shocker and Severeid; Gray, Meeker, Burns, Haris and Perkins, Gibson.

Second game—	R.	H.	E.
St. Louis	4	13	0
Philadelphia	5	11	0

Batteries—Vangilder and Severeid; Heimach and Perkins.

Fly Wins Game in Tenth

BOSTON, Aug. 21.—Boston scored a 2 to 1 victory over Cleveland in the 10th inning of today's game when, with the bases full, Quinn's fly to right field did the trick.

	R.	H.	E.
Cleveland	1	8	0
Boston	2	8	2

Batteries—Uhle and Myatt; Quinn and Picinich.

Chicago Downed Two-One

WASHINGTON, Aug. 21.—Washington captured the opening game of the series from Chicago today, 2 to 1. Johnson had the better of a hurling duel with Cvengros for seven innings, when he weakened and was replaced by Marberry.

	R.	H.	E.
Chicago	1	5	2
Washington	2	6	1

Batteries—Cvengros, Connally and Schalk; Johnson, Marberry and Ruel.

Detroit-New York game will be played tomorrow.

AUSTRALIA IN TENNIS FINALS WITH KINSEYS

Patterson and Wood Win After Losing Two Sets; Olympic Men Lose

BROOKLINE, Mass., Aug. 21.—Australia's tennis team of Gerald Patterson and Pat O'Hara Wood, a team of spirit, stamina and skill that would not say die when defeat seemed imminent, and the brotherly combination of Robert G. Kinsey and Howard O. Kinsey from the Pacific coast, conquering olympic champions, came out victors today in the semi-final round of the national doubles championship tournament.

"Little Bill" Johnston and his partner, Clarence J. Griffin, three times winner of this championship, went down before Australia's representatives. They had won the first two sets, 9-7 and 6-4, and carried the third to 5-all, with Patterson a bit unsteady, but were swept away fighting all the time by the pounding placements of Patterson's racket, to make an Australian victory in the last three sets, 5-7, 6-8, 4-6.

The Kinseys came into their honors as finalists by turning back the champions of the olympiad, and of Wimbledon, Vincent Richards and Francis Hunter of New York, 6-4, 1-6, 4-6, 6-2, 6-3.

Matthew Thompson Makes In and Out Trips Under Par

WINNIPEG, Aug. 21.—Matt Thompson of Winnipeg furnished the feature in today's play of the Manitoba amateur golf championship when, in the morning round, he was one under par for both the outward and inward journeys, finishing in a very fine 72. He was less fortunate in the afternoon, however, turning in a card of 75.

Most of the favorites ran true to form today, with the result that the following will meet in the eights tomorrow: Arnett vs. Thompson, Tribe vs. Jackson, Matt Thompson vs. Chisholm and Cuthbert vs. Allen.

LITTLE LESSONS IN Golf

What are the comparative advantages of the Vardon and Ouimet grips?

Answered by
BOB CRIUCKSHANK

Runner-up in National open championship, 1923, and the man who, in 1921, defeated Hutchinson, Sarazen, and Barnes in an invitation tournament at St. Joseph, Mo. Runner-up in Pittsburgh tournament for professional golfers, 1922, being defeated only by Sarazen.

* * *

These grips allow the roll of the wrists in the backswing to take place more naturally. The hands are joined together and so work in unison. Finally, they allow the grip to rest in the fingers and so insure a better touch.

However, in the case of the Vardon grip, people with small hands and short fingers would not have so much control as they would with the ordinary palm grip. Ouimet's grip does not suit every one either, for if it is not used properly, hooking will result to a great extent. Ouimet himself plays a slight hook in his longest shots. There are many good golfers today and some of them stars who use the palm grip. For the average golfer I would advocate that he use the grip most adaptable to himself.

(Copyright, 1924, Associated Editors, Incorporated.)

Yankee Poloists Beat Peg Teams Two More Games

WINNIPEG, Aug. 21.—The United States players had two more victories to their credit at the conclusion of today's play in the international polo tournament here. Ak-har-ben team of Omaha defeated St. Charles Reds of Winnipeg 10 to 3, the three having been awarded as a handicap, and Fort Snelling Blacks won from the St. Charles Blues, 5 to 2.

GIRL CAMPERS GIVE CONCERT AT SLOCAN

New Denver Patrols Give Drills and Program in Presbyterian Church

SLOCAN CITY, B.C., Aug. 21.—A much-enjoyed concert was given Friday evening in the Presbyterian church by the girl guides in camp here from New Denver. The concert was to have been in the open air, but owing to the heavy rain it was adjourned to the church.

The following program was well rendered: Recitation, Clare Cameron; playlet, "Lost Penknife;" recitation, Marion Kirk; song, Constance Sells; hymn; recitation, Constance Sells; recitation, "By the Rule of Contrary," Mrs. W. Jeffery; Indian club swinging, by several little girls; recitation, "The Knot," Mrs. Jeffery; dumbbells, several little girls; hymn; Indian club swinging, Arthur Jeffery; recitation, "Three Kisses, Emma Cechelero; national anthem.

QUEEN'S BAY PLAYS PROGRESSIVE WHIST

QUEEN'S BAY, B.C., Aug. 21.—Miss Gwen Scott-Lauder and Miss Gladys Cornish were hostesses to a number of their friends Thursday evening in the home of Mr. and Mrs. H. Scott-Lauder. The evening was delightfully spend in progressive whist and music. The prize winners in whist were J. Hoyle and Mrs. R. J. Bashford, the winner in the musical romance competition being Miss Joyce Hirst.

Mr. and Mrs. J. S. Hirst and their two daughters, the Misses Joyce and Phyllis Hirst, and the Misses Mureen Eldridge, Barbara Kilner, Hazel Davis, Evelyn Rashbrook and Nellie Evans, are staying with Mrs. Attree a while in the Bay.

D. S. Mahood, who motored from Vancouver on vacation spent a few days at his home in Queen's Bay.

SLOCAN CITY NOTES

SLOCAN CITY, B.C., Aug 21.—R. I. Kirkwood of New Denver was a business visitor here last week.

A. Cameron, M. Steotzel and A. E. Thompson left Monday for the harvest fields of Alberta.

Mr. and Mrs. A. S. Ewing of Trail were visitors here during the week.

W. T. Calbeck and party and R. E. Horton and party, of Nelson, were tourists here during the week.

EDGEWOOD HAS BUSY BUILDERS

School and Bungalow Are Under Erection; a New Merchant Opens

EDGEWOOD, B.C., Aug. 21.—J. H. Taylor is constructing a fine two-story bungalow on the lakeshore, where he will reside.

A large single-room school is under construction on the new school plot recently purchased here. The work, which is nearing completion, is in charge of C. W. Hartland, the contractor for the work.

Messrs. McLeod and Doritz have opened a flour and feed store in the building lately occupied by R. Barge of Needles. C. Duplat has a butcher shop in another part of the building.

The Misses Hare, who came to Edgewood from Alberta a short time ago, have purchased the Naylor ranch and are developing the fruit and poultry business there.

New arrivals from England are Mrs. Daly, Miss F. Daly and Master Patrick Daly. They are staying at the Arrow Lakes hotel.

Miss F. Forslund is spending the school vacation with her parents, Capt. and Mrs. A. Forslund.

VANCOUVER, Aug. 21.—"If I had to go through the country and pick out two men, I could not get any to so well fit description as these two," said Fred Brown, druggist, identifying today William Brewster and William McElroy, charged with holding up his store and robbing the cash register.

This advertisement is not published or displayed by the LIQUOR CONTROL BOARD or the Government of B.C.

TROTZKY AND HIS WOMEN SOLDIERS

This picture was taken at Moscow. In the center is Leon Trotzky, Soviet minister of war, with members of his staff who recently graduated from the Russian military academy at Moscow. The class of graduates includes two women, A. N. Ourantsova, at the left, and N. O. Bolyc, at the right. These are the first graduates of the newly organized Russian military academy.

CORBY'S

SPECIAL SELECTED
CANADIAN RYE WHISKY

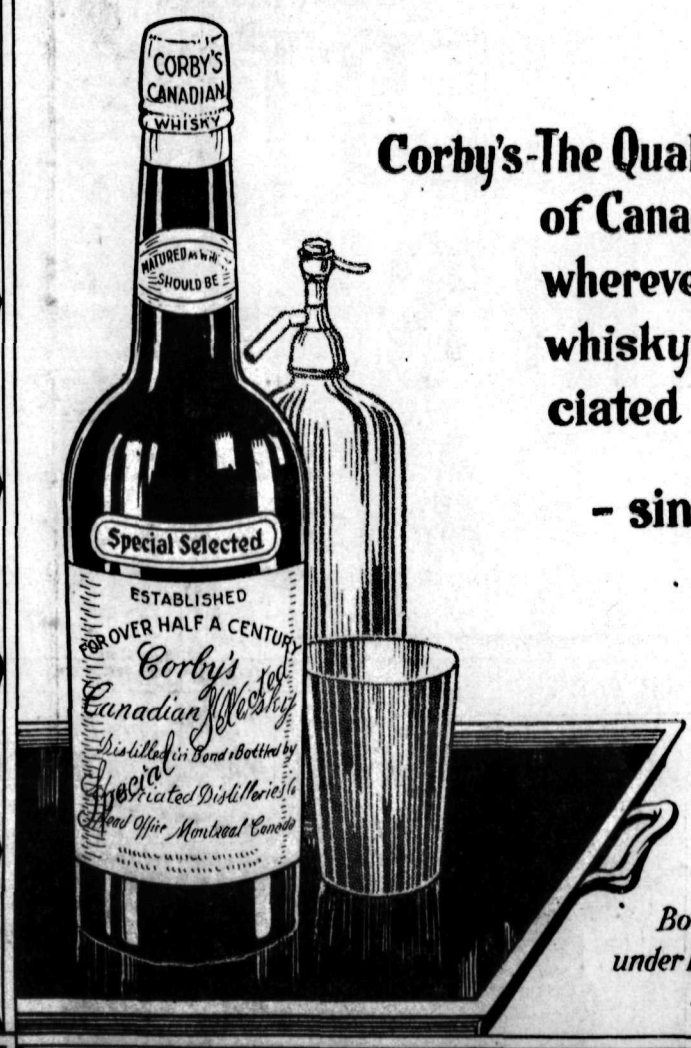

Corby's-The Quality Whisky of Canada-is found wherever a good whisky is appreciated

- since 1859

Bottled in Bond under Dominion Government Supervision.

4-24

This advertisement is not published or displayed by the LIQUOR CONTROL BOARD or the Government of B.C.

Markets and Finance

INDUSTRIALS AND RAILS DROP DOWN

Reactionary Price Tendencies Prevail; Profit-Taking Large

NEW YORK, Aug. 21.—Reactionary price tendencies prevailed in today's stock market, which was again called upon to absorb an unusually large volume of profit-taking sales. Bullish demonstrations in Dupont, Corn Products and United States Cast Iron Pipe failed to stem the tide of selling of standard rails and industrials, many of which dropped 1 to 3 points.

United States Steel common closed more than a point lower at 109⅛ while American Can showed a net loss of nearly 2 points at 134⅞. Baldwin was run up to 126½ and then dropped about 2 points from the high for a small fractional loss. Studebaker, however, moved up in sympathy with most of the other motors, touching a new top at 38½.

Nash Motors recorded an extreme gain of 9¼ at 126½ and then slipped back to 124.

Coppers lost ground on reports of an easing off in red metal prices. Shippings continued to display a firm tone. Marine preferred and American International Corporation recording new highs at 43½ and 29⅞ respectively.

Rails were mixed, but losses again exceeded gains.

Money rates displayed a firmer tone. Call money held at 2 per cent.

Total sales, 1,094,000 shares.

Closing Quotations

	High	Low	Close
C.P.R.	151	150¼	151
C.M.&St.P.	16¼	14½	15
General Motors	15¼	15	15
Int. Nickel	18⅞	18⅜	18⅜
Miami Copper			24⅜
Mo. Pac	19⅞	19⅝	19⅞
Mo. Pac. pfd.	53¾	53	53⅝
R.I.			33¾
Studebaker	39½	38½	39
U.S. Steel			109⅜

SHARP BREAKES CORN AND OATS

Hot Weather Tends to General Selling on Chicago Exchange

CHICAGO, Aug. 21.—Widespread hot weather, highly beneficial for the corn crop, led to active general selling of corn today, and brought about a sharp break both in the corn market and in oats.

Corn finished 3¼c to 4⅝c down, December $1.11⅝ to $1.11⅝, with oats 1⅝c to 2¼c down. Wheat closed unsettled at ½c to 1c down, September $1.26⅝ to $1.26¾ and December $1.31½ to $1.31⅝. In provisions the finish was 5c to 15c decline.

Sterling Exchange

NEW YORK, Aug. 21.—Sterling exchange firm at $4.48⅛ for 60-day bills and at $4.51¼ for demand.

Canadian dollars—99 15-16c.

Italian lire—Demand, 4.42½c.

French francs—Demand, 5.45c.

German marks—Demand, per trillion, 23⅞c.

Nelson counter rate on sterling—$4.50⅞.

Canada Bonds

WINNIPEG, Aug. 21.—Dominion war issue prices:

War loans—1925, $100.80 bid, $101 asked; 1931, $101 bid; 1937, $102.75 bid.

Refunding loans—1928, $100.15 bid, $100.30 asked; 1943, $101.55 bid, $101.70 asked.

War loan renewals—1927, $101.40 bid, $101.90 asked; 1932, $103 bid.

Victory loans — 1924, $100.20 bid, $100.30 asked; 1927, $102.50 bid, $102.60 asked; 1933, $105.30 bid, $105.35 asked; 1934, $103.50 bid, $103.55 asked; 1937, $107.60 bid, $107.80 asked.

Dominion Live Stock

WINNIPEG, Aug. 21.—Receipts today totalled 1377 cattle, 200 calves, 1100 hogs and 200 sheep.

Steers—Choice, $6 to $6.25; good, $4.50 to $5.50.

Butcher heifers—Choice, $5 to $5.50; good, $3.50 to $4.50.

Bulls—Good, $2 to $2.75.

Stocker steers—Choice, $3.25 to $3.75; good, $2.25 to $3.

Stocker heifers—Choice, $2.50 to $3; good, $2 to $2.25.

Calves—Choice, $4.75 to $5.50.

Hogs — Select bacon, $10.72½ to $10.89.

Sheep, Good, $4 to $5.50.

Weekly Clearings

WINNIPEG, Aug. 21 (By Canadian Press).—The following are the bank clearings for the principal Canadian cities for the week ending today and for the corresponding week last year:

City—	1923	1924
Halifax	$ 2,537,290	$ 2,875,550
St. John	2,825,719	2,259,984
Moncton	1,109,225	782,796
Sherbrooke	855,712	698,962
Quebec	6,524,630	5,193,593
Montreal	95,515,583	95,940,297
Ottawa	5,509,771	6,361,572
Kingston	811,649	.....
Peterboro	717,661	.....
Toronto	89,682,844	84,431,846
Hamilton	5,479,138	4,935,226
Brantford	989,188	.....
London	2,442,260	2,436,487
Kitchener	793,595	.....
Windsor	3,267,248	3,656,875
Fort William	1,159,158	773,222
Winnipeg	31,008,170	20,946,078
Brandon	589,022	.....
Regina	3,359,354	3,040,125
Moose Jaw	1,153,143	.....
Saskatoon	1,621,583	1,533,375
Prince Albert	321,865	.....
Lethbridge	548,915	565,877
Calgary	4,475,084	4,770,731
Edmonton	3,832,679	3,995,123
Medicine Hat	248,390	252,551
N. Westm'ster	.....	621,837
Vancouver	42,236,176	15,351,3[illegible]
Victoria	2,022,438	1,907,1[illegible]

Egg Markets

OTTAWA, Aug. 21.—Quotations are:

Montreal—Jobbing, extras 42c to 43c, firsts 36c.

Winnipeg—Dealers quoting country shippers delivered, extras 30c, firsts 26; jobbing, extras 33c, firsts 31c.

Saskatchewan — Dealers quoting country shippers, extras 28c, firsts 25c.

Edmonton — Jobbing, extras 23c, firsts 30c.

Vancouver—Jobbing, extras 38c to 39c, firsts 36c.

Chicago—Spot 31c to 33c, December unchanged.

New York—Firm; spot 33c to 36c.

Montreal Produce

MONTREAL, Aug. 21. — Eggs stronger, prices up; cheese steady, butter quiet.

Cheese—Finest westerns, 17½c; finest easterns, 17¼c to 17⅝c.

Butter—No. 1 pasteurized, 36½c; No. 1 creamery, 35½c; seconds, 34½c.

Eggs, fresh— Firsts, 36c.

Minneapolis Grain

MINNEAPOLIS, Aug. 21.—Quotations are:

Flour—Unchanged.

Bran—$25.

Wheat, No. 1 northern—$1.30¼ to $1.35¼; September, new $1.30⅛, old $1.30¼; December, new $1.33, old $1.33⅛; May, new $1.38¾, old $1.38¼.

Corn—No. 3 yellow, $1.17⅜.

Oats—No. 3 white, 49¼c to 49½c.

WINNIPEG GRAIN QUOTATIONS

	Open	High	Low	Close
Wheat—				
Oct.	136⅜	137¾	134½	134⅝
Dec.	132¾	133½	130½	130¾
May	137	137½	134⅞	135
Oats—				
Oct.	60	60⅜	58⅜	58½
Dec.	57¼	58	56⅛	56¼
May	60½	60½	58⅞	58⅞
Barley—				
Oct.	81⅜	82½	81⅛	81⅛
Dec.	76¼	78	76	76⅛
May	...	...	...	78¼
Flax—				
Oct.	216½	216½	214¼	214¼
Dec	298	208	205	205½
May	213	213½	211½	212¼
Rye—				
Oct.	90¼	91½	89¾	89¾
Dec.	91	91¼	90⅛	90⅛
May	97	97	95¾	95¾

Metal Markets

LONDON, Aug 21.—Quotations are: Copper—Standard, spot £63 7s 6d, futures £64 7s 6d; electrolytic, spot £68, futures £68 10s.

Tin — Spot £259 17s 6d, futures £260 17s 6d.

Lead—Spot £33, futures £32 5s.

Zinc—Spot £33, futures £32 15s.

At New York—

Par silver—Foreign, 68⅝c.

Copper—Quiet; electrolytic, spot and futures 13⅝c to 13¾c.

Tin—Firm; spot and futures $53.25.

Iron—Unchanged.

Lead—Steady; spot $8 to $8.25.

Zinc—Firm; East St. Louis, spot $6.25, futures $6.25 to $6.30.

Antimony—Spot $10.

Toronto Board

TORONTO, Aug. 21.—The volume of trading on the stock exchange today was considerably lighter than yesterday. Spanish River had the big turnover of the day and gained 2 points. The preferred was higher, gaining 1⅝ at 118½ and closing at 118¾ bid. Abitibi was reactionary, down ⅞ at 61¾. Canada Steamships common gained 1¼ to 31 and the preferred 2¼ to 49. Winnipeg Railway preferred eased off ½ to 85½ on a light trade.

LONDON, Aug. 21.—The Imperial Bank of India today advanced its rate of discount from 4 per cent to 5 per cent.

Vancouver Stocks

	Bid	Asked
	Bid	Asked
Consolidated	$43.50	$ ..
Cork-Province	..	.06
Douglas Channel	..	.01¼
Granby	21.00	..
Int. Coal	.09	.12½
Silver Crest Mines	.06½	.06¾
Silversmith Mines	..	.35
Spartan Oil	..	.00¼
Trojan Oil	..	.05

Montreal List

MONTREAL, Aug. 21.—The upturn of the market, which started Monday, continued in expansion today. A 2½-point break to 60 occurred in Abitibi, and Spanish River common advanced 17 to 110¼ while the preferred was up 3¼ to 119¼.

Smelters sold off on profit-taking, but was coming again at the close, the final transaction taking place at 43, off ¾. Steel of Canada was up ¼ at 76.

Closing prices: Abitibi, 60; Brazil, 47; Breweries, 77½; Brompton, 35½; Cement, 86; Laurentide, 82; British Empire Steel first preferred, 31; British Empire Steel second preferred, 7¼; Spanish preferred, 119; Spanish common, 110¼; Smelters, 43; Montreal Power, 176; Quebec Power, 82½; Textile, 60⅝; Steel of Canada, 76.

VANCOUVER WHEAT

VANCOUVER, Aug. 21. — Closing prices announced by the Merchants' exchange today were:

No. 1 northern—Bid, $1.38¼; asked, $1.39¾.

Money AT WORK

Brief but Important Lessons in Finance, Markets, Stocks, Bonds and Investments

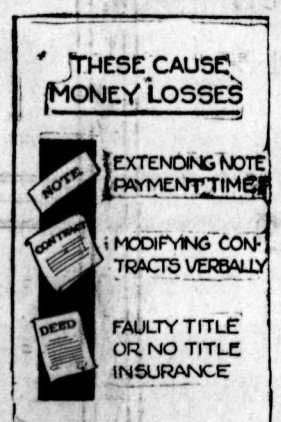

What are the commonest legal mistakes which cause money losses to the average man?

1. His apparent willingness to accept verbal modifications and assurances contrary to the provisions of the written contract which he has signed, when the rule of evidence is quite universal that verbal or parole testimony cannot be given or received for the purpose of varying or changing the terms of a written instrument.

2. Failure to have title to property which he is buying examined by a competent lawyer or a title company.

3. To assume that ordinary "puffing" or seller's talk in the sale of personal property are warranties.

4. Extending the time of payment of a note having indorsers thereon at the request of the maker without the knowledge and consent of the indorsers.

5. Assuming that the Statute of Limitations begins to run against a demand note from the day when demand is made rather than from the date which the note bears. The latter rule is the correct one.

(Copyright, 17924, Associated Editors, Incorporated.)

PREVENT FOREST FIRES—IT PAYS

CLASSIFIED ADVERTISING

Used Articles
Real Estate
Rooms
Board
To Rent
Boats and Automobiles

Help Wanted
Positions Wanted
Lost and Found
Live Stock
Machinery
Farm Produce
Timber and Mines

Classified Advertising Rates

Local Reading Notices—3c per word each insertion. In blackface or machine capitals 4c per word. Blackface capitals 5c a word; 25 per cent discount if run daily without change of copy for one month or more. Where advertisement is set out in short lines the charge is 15c a line for Roman type, 20c for blackface, and 25c for blackface capitals. Minimum 35c, if charged 50c.

Want and Classified Advertising—One and a half cents per word per insertion. If paid in advance six cents per word per week, or 22½c per word per month. Transient ads, accepted only on a cash-in-advance basis. Each initial, figure, dollar sign, etc., counts as one word. Minimum, 25c, if charged 50c.

Births, Marriages, Deaths and In Memoriam Cards, 50c per insertion up to 33 words. Additional words 1½c.

Lists of Wedding Presents and Floral Tributes at Funerals 10c per line.

Male Help Wanted

TWO RELIABLE MEN—Owning cars, to sell household electrical goods. Liberal contract, permanent employment. Apply, Box 5937, Daily News. (5937)

MEN, women to learn barbering; paid while learning; tools supplied. Catalogue free. Moler College, Vancouver. (5756)

PRINTED stationery or all kinds. The Daily News Printing Department

Situations Wanted Male

GOOD, STEADY BARBER—Wants a job or location. Address, Frank J. Williams, Natal, B.C. (5982)

Female Help Wanted

WANTED—Girl for general housework. Phone 461L2. (6015)

WANTED—Capable girl for general houshold work. Apply, 811 Mill Street, phone 465L. (6014)

CLASSIFIED ads bring results quickly and economically. 1½c a word.

Situations Wanted Female

GIRL—With a knowledge of typewriting and bookkeeping, wants work in doctor's or dentist's office. Apply, Box 5949, Daily News. (5949)

WANTED—Work of any kind. Box 5996, Daily News. (5996)

Houses Wanted

WANTED — Housekeeping rooms, by middle-aged couple in private home. P.O. Box 1250, Nelson. (5961)

HOTEL MENUS

We print Hotel Menus, either with complete menus or with the different headings and blank spaces for typing in the bill of fare

The Daily News Job Department

The Home of Good Printing
Nelson, B. C.

LEGAL NOTICES

DEPARTMENT OF THE INTERIOR

Dominion Water Power Branch

TENDERS will be received up to noon September 6 at P.O. Box 326, Nelson, B.C., for the purchase of Sponson Motor Canoe, "Viola"—Fairbanks-Morse Engine, 1 cylinder, 2 cycle, 3½ h.p.

Boat may be seen at float next Dominion Public Works Department boathouse, or on communcation with Mr. D. Male, phone 277R1.

Tenders should be accompanied by marked cheque for 10 per cent of tender, in favour of Receiver-General.

G. K. BEESTON. (5952)

MINERAL ACT
(Form F.)

Certificate of Improvements

NOTICE

Lost Cayuse Mineral Claim, situate in the Greenwood Mining Division of Osoyoos District. Where located: On North-East slope of Lightning Peak Mountain.

TAKE NOTICE that I, A. H. Green, acting as Agent for Thos. Sayer, Free Miner's Certificate No. 16534-C, intend, sixty days from the date hereof, to apply to the Mining Recorder for a Certificate of Improvements, for the purpose of obtaining a Crown Grant of the above claim.

AND FURTHER TAKE NOTICE that action, under section 37, must be commenced before the issuance of such Certificate if Improvements.

DATED this 18th day of June, 1924, A.D. (5371)

Boats and Automobiles

FOR SALE—Ford Touring car, 1922 model; or will exchange for good used piano. Apply, C. J. Currier, Heintzman & Co. (5967)

ROWBOATS AND CANOES FOR SALE —Apply, Masters, Waterfront. (5941)

NEW FLAT - BOTTOMED BOAT—Cheap. E. Harrop, Harrop. (5931)

FOR SALE—Used McLaughlin Four, $320 cash, balance in monthly payments of $44.56. Nelson Transfer Company. (5890)

Room and Board

EXCELLENT HOME—For boys wishing to attend school (one mile) terms. Apply, Mrs. Castle, Fruitvale, B.C. (5991)

ROOM AND BOARD—For student, in quiet home. Box 5960, Daily News. (5960)

BOARD AND ROOM — 724 Baker Street. (5873)

Live Stock for Sale

ONE OR TWO LIGHT HORSES, harness and spring dagon for sale—Or will exchange for heavy horses or cows. Dominion Dairy. (6012)

HORSES—Either want to sell or get work for eight heavy horses at once. S. P. Pond, Nelson. (5993)

FOR SALE—Pedigreed Yorkshire pigs, price $10; also grade, $6. Marsden, Taghum. (5879)

YORKSHIRE PIGS — $4.50 each. Boothby, Edgewood. (5806)

FOR SALE — Thoroughbred Hackney mare, eleven years old, weight 1200; excellent rider, driver and worker. Good ranch home great consideration on price. Apply, William Findlay, Sandon, B.C. (5924)

Miscellaneous for Sale

PLAYER PIANO—Very slightly used, in perfect condition. This is a real bargain. Terms to suit. One dozen rolls free. Mason & Risch, Limited, Nelson, B.C. (6010)

TEN - PIECE MAHOGANY DINING room suite—Attractive design, perfect condition. Willing to sacrifice at Half price. C. E. Barnhart, Appledale, B.C. (5990)

PRIVATE SALE—Household furniture, corner Nelson Avenue and Cottonwood Street, Fairview. Call mornings. Phone 393R1, Mrs. E. N. MacBeth. (5971)

Victor Records—Remember, we have the only **Full** line of Records in the District. **MASON & RISCH, LIMITED**, Box 615, Nelson, B.C. (6002)

SOME REAL SNAPS IN ORGANS—Also slightly used phonographs. Heintzman & Co., Ltd. (5954)

FOR SALE—Cocker Spaniel puppies. F. H. Shields, Trail, B.C. (5946)

USED PIANO FOR SALE—Cash or terms. Heintzman & Co., Nelson. (5935)

SPECIAL PRICES ON PLAYER pianos—Cash or terms. Write or call, Heintzman & Co., Nelson. (5936)

ORGANS—Slightly used, as good as new. Bargain prices, terms to suit. Mason & Risch, Limited, Box 615, Nelson, B.C. (6011)

FOR SALE—Boathouse, $150. J. W. Gallagher. (5888)

BARRELS—MacDonald Jam Company, Nelson. (5591)

PIPE AND FITTINGS, ETC.
Complete line Pipe and Fittings, all sizes. Special, 1-inch Pipe, 7c per foot. Roofing Felt, 1-ply, $1.50; 2-ply, $2.00; 3-ply, $2.40 per roll. Extra heavy 3-ply Mineralized Surface, 90 lbs. per roll, special, $3.00. ¾-inch Air Hose, suitable for gardens, 6c per foot. Mixed Wire Nails, $2.00 per keg. Wire Rope, Canvas, Logging Supplies and all kinds equipment.
B.C. JUNK CO.
135 Powell St. Vancouver, B.C. (5964)

Machinery for Sale

PORTABLE SAWMILLS — American; used mining equipment all kinds, rebuilt; boilers compressors, logging machinery. Send for stock list. National Machinery Co., Ltd., Vancouver. (5758)

Mining, Timber, Lumber

FOR SALE—Cedar poles, 20 feet to 50 feet long. Apply, Mackereth, Broadwater, Lower Arrow Lakes. (6003)

Country Property

THREE-QUARTERS OF AN ACRE—On lake; house; 45 apple, pear, plum apricot and cherry trees. Ideal situation for chicken ranch. Two hundred dollars gives possession. Schneider, Deer Park, B.C. (5981)

For Rent Unfurnished

FOR RENT—Unfurnished apartment, over Gallagher's Store, $25 per month. (5959)

Machinery Wanted

WANTED—Sawing outfit. G. Jansen, Kuskanook. (5930)

City Property for Sale

THE BEST SNAP

I have had listed for weeks in a small House, 2 bedrooms, etc.; 4 beautiful lots; garden, fruit trees. Adjoining car line.

$1350—Terms.

C. W. APPLEYARD
Insurance City Property (6005)

Splendid Value Fairview

FOR SALE—5-Room Modern Cottage, on 2 corner lots; good location.

Cash Price, $1800.00.

CHAS. F. McHARDY
Fire—Life—Automobile and Accident Insurance. (5712)

FIRST-CLASS PROPERTY
Centrally Located

$4200—House, 7 rooms, furnace; 2 lots.

$4500—Bungalow type, 7 rooms, furnace; 2 lots.

$5500—Bungalow type, 8 rooms, steam heated; 2 lots.

$6000—House, 7 rooms; 2 lots.

Full particulars and terms,

A. T. McMILLAN
Room 1 (next to Drs. Bennett and Eaton), 501 Baker St. Phone 601. (5999)

I have Some Very

Nice Homes In Nelson

on my list. Prices from $1600.00 to $6000.00. Fruit Ranches and Mixed Farming from $1200.00 to $14,000.00.

D. A. McFARLAND
Real Estate—Bellevue Coal—Insurance
Room 6, K.W.C. Block. Telephone 49 (5906)

Furnished Rooms to Rent

FOR RENT—One single room, one two-roomed suite, one three-roomed suite. Annable Block. (5757)

FURNISHED SUITES—Also an Unfurnished Five-Roomed Suite. Kerr Apartments. (5951)

Poultry and Eggs

FOR SALE—13 Leghorn pullets, 4 Barred Rocks. Apply, 801 Latimer Street, between 4 and 8 p.m. (6017)

WANTED—White Leghorn pullets, 4 months or over. Bacchus, Johnson's Landing. (6007)

Mourning Stationery
—AND—
Memorial Cards

For neat work and highest grade stock call or write

The Daily News Job Department
NELSON, B. C.

BUSINESS AND PROFESSIONAL DIRECTORY

Transfer

ATKINSON TRANSFER — Lethbridge Coal. Phone 421 (5723)

BUSINESS AND PROFESSIONAL DIRECTORY (Continued)

Electrical

HOWE ELECTRIC CO.—Power, Light and Radio Installations. Battery Service Station. Dealers in Electrical Supplies.
Opera House Block.
P. O. Box 928. Phone 530 (5813)

Repairing

H. R. KITTO, Gunsmith — Tennis Rackets Restrung and Repaired. Bicycle Dealer. Machine Works. (5950)

Chimney Cleaning

WM. FOWLES, Official Chimney Cleaner. (5853)

Shoe Repairing

IDEAL SHOE REPAIRING, next Hudson's Bay. C. Romano, manager. (5977)

Printing

THE DAILY NEWS—Quality Printing. Ruling, Loose Leaf Forms, Ledger Sheets and Binders always in stock.

Piano Tuners

HEDLEY W. RENDELL, Expert—Pianos, Player Pianos, Organs. P. 251. (5629)

Insurance and Real Estate

R. W. DAWSON—Real Estate, Insurance, Rentals. Annable Blk. P. O. Box 733. Phone 197. (5759)

H. E. DILL, INSURANCE, FARM AND CITY PROPERTY.
508 Ward Street. Nelson, B.C. (5630)

Monuments

CAMPBELL & RITCHIE MONUMENTAL CO.—P. O. Box 865, Nelson, B.C. Telephone 164. (5760)

Painters and Decorators

MURPHY BROS.—Autos Painted
Dealers in Wall Paper
Store— Auto Shop—
701 Baker St. 411 Hall St. (5761)

Accounting

CHARLES F. HUNTER—Auditor, McDonald Jam Building. Box 1191 Nelson, B.C. (5762)

Florists

GRIZZELLES GREENHOUSE, Nelson. Cut flowers and Flower designs (5763)

WM. S. JOHNSON—Phone 542. Cut Flowers, Potted Plants and Floral Emblems. (5661)

MRS. R. V. RAMSDEN, Cemetery Rd. Cut Flowers, Floral Emblems and Perennials. Phone 326L2. (5607)

W. H. MAWER—Hardy Perennial Plant Grower, Nelson, B.C. (5776)

Wholesale

A. MACDONALD & CO.—Wholesale Grocers and Provision Merchants. Importers of Teas, Coffees, Spices, Dried Fruits, Staple and Fancy Groceries. Nelson, B.C. (5764)

Engineers

Green Bros., Burden Co.
NELSON, B.C.
CIVIL AND MINING ENGINEERS
B. C., Alberta and Dominion Land Surveyors.
Crown Grant Agents. Blue Printing. (5765)

H. D. DAWSON, Land Surveyor, Mining and Civil Engineer, Kaslo, B.C. (5766)

Assayers

E. W. WIDDOWSON, Box A1108 Nelson, B.C. Standard western charges. (5767)

Auctioneers

W. CUTLER—Goods Sold Privately and at auction. Nelson Auction Mart, Vernon Street. (5768)

Funeral Directors

D. J. ROBERTSON, F.D.D. & E.—801 Victoria street. Phone 292. Night Phone, 157L. (5769)

Standard Furniture Co.—Undertakers, Funeral Directors. Auto hearse, up-to-date chapel. Test services. Prices reasonable. (5770)

PRINTED stationery of all kinds. Tasty and economically. 1½c a word.

BRINGING UP FATHER —:— —:— —:— —:— —:— —:— —:— —:— —:— By George McManus

© 1924 BY INT'L FEATURE SERVICE, INC
Great Britain rights reserved

BRIEFS FROM THE WIRE

Three Thousand Families Coming

OTTAWA, Aug. 21.—Settlement of 3000 British families to be protected by Dominion authorities is provided in the new immigration agreement signed in London by Hon. A. Robb. The British government will advance $5,000,000 to immigrants. Sailings begin next month.

Marx Introduces Dawes Bills

BERLIN, Aug. 21.—The German government begins the legislative program required to carry the Dawes plan into effect. A bill is presented to the reichstag authorizing the loan of 8,000,000 gold marks and hypothecation of state railway and other bonds as security.

Princess Mary a Mother

LONDON, Aug. 21.—Princess Mary gives birth to a son, at Goldsborough, Yorkshire.

Hop Off for Greenland

REYKJAVIK, Iceland, Aug. 21—The United States and Italian world fliers hop off for a Greenland point 825 miles distant.

Kootenay Bitter Ale

The Ale with the real flavor, $2.20 doz. Order through

GOVERNMENT LIQUOR STORE

FREE DELIVERY DIRECT FROM BREWERY

NELSON BREWING COMPANY LIMITED

"This advertisement is not published or displayed by the Liquor Control Board or by the Government of British Columbia."

CANADIAN PACIFIC

Summer Excursion Fares

TO EASTERN DESTINATIONS

ON SALE DAILY MAY 22 TO SEPT. 15—RETURN LIMIT OCT. 31

Winnipeg	$ 72.00	Fort William	$ 86.30
Toronto	113.75	Niagara Falls	120.62
Hamilton	113.75	Ottawa	127.95
London	113.75	Montreal	132.75
Quebec	141.80	Moncton	147.90
St. John	147.90	Halifax	153.45
St. Paul	72.00	Chicago	86.00
Minneapolis	72.00	New York	147.40
Duluth	72.00	Boston	153.50

MANY ADDITIONAL DESTINATIONS

ASK FOR RATES FROM AND TO ANY POINT

Route via Port Arthur or via Soo Line, through Winnipeg or Portal, thence via Chicago or Sault Ste. Marie, via Great Lakes; or via California at additional fare; or good to go via one of the above routes, return another.

See Local Agents or Write for Details

J. S. CARTER, District Passenger Agent, Nelson

Everywhere

BRIER

The Tobacco with a heart

The Home Drink

Cascade PALE

"The Beer without a Peer"

HERE'S the drink for you, for your wife, for your guests—the drink to have always on hand for any social occasion. "Cascade" is the proud product of British Columbia's model brewery, equipped with every aid that modern brewing science can devise to produce the best beer possible. It's brewed to perfection, aged to a ripe mellowness, bottled at the brewery in sterilized amber-colored bottles that keep out the light and keep in the delicious "Cascade" flavor. That's why it appeals to more British Columbia people than all other brands of beer.

Insist on "Cascade" at the Vendors—have it in your home—serve it to your guests!

VANCOUVER BREWERIES LIMITED

This advertisement is not published or displayed by the Liquor Control Board or by the Government of British Columbia.

FOUR BRITISHERS AT THE CONFERENCE

Among the scientists lately at Toronto were: Left to right, Prof. A. H. Eve of McGill university; D'Arcy W. Thompson, professor of natural history, St. Andrew's university; Sir George Greenhill, only survivor of the delegation to Toronto in 1884; Sir William H. Bragg, Quain professor of physics, London university.

What Do You Think?

The Daily News invites letters from readers upon matters of public interest. A nom-de-plume may, if desired, be employed, but every letter must be signed by the writer as a guarantee of good faith; though not necessarily for publication. Letters should be brief, and must avoid personalities. The Daily News does not hold itself, in any way, responsible for the views of correspondents. Letters which contain advertising matter, or propaganda which is classed as advertising, will not be accepted under any circumstances.

How Mr. Oliver Helps the Workingman

The following letter was received last night by Mr. R. H. Pooley, immediately after leaving Major R. J. Burde's meeting.

The letter is self-explanatory and shows "Honest John" Oliver's consideration for the just claim of the working man. It is published in view of the statements by Mr. Oliver made at Major Burke's meeting.

Salmon Arm, B.C., Aug. 18, 1924.

The Hon. R. H. Pooley,
Leader Conservative Party,
c/o Conservative Assn.,
Nelson, B.C.

Sir—During the last summer, 1923, I worked for the Burkham Lumber company at Mileage 69 on the Pacific Great Eastern. During my working time there with this concern I earned $217 as sawyer, which amount I was unable to collect on account of the provincial government seizing everything possible of the mill company. This mill burned down in June, 1923, while I was in their employ and on account of the government grabbing everything and I depending, absolutely, on the wages I had coming, it was necessary that I had to walk the railway track to get out. This, in my opinion seems very unfair on the part of the government in seizing everything and letting the man, earning an honest living, go without even having a chance to claim a five cent piece from this concern. I understand there was quite a little money realized from this damaged mill and from the horses, equipment and limits, but up to the present I have received nothing.

I am a returned soldier, having three years' service to my credit and I consider the government have given me absolutely no consideration whatsoever and have acted most unfairly toward me. Me with a good war record and a large family to maintain and having to go away from home and family to work, then after working not to be able to draw any wages from a concern you had been working for on account of our wonderful government grabbing everything and letting the working man and his family make out the best way they can. I took this up with "Honest" John (as they call him) and he advised me through the forestry branch that his government came first and always before the working man. I would be pleased if you would endeavor to try and throw a little light on this matter.

Yours for an early reply,
R. W. HALLIDAY.

ATTREE DANCERS TWICE TOMORROW

Famous Professional Entertainers Will Give "Kanadian Kapers"

A treat is in store for Nelson theater patrons tomorrow afternoon and evening, when Madam Gladys Attree will present her Capitol Dancers in the revue "Kanadian Kapers." The revenue is something different from the usual brand of entertainment, consisting of artistic dancing and songs, interspersed with clean comedy. The dancers, direct from the Capitol theater, Calgary, are all professionals, and the revue goes over with a swing pleasing to see.

Originally intended for last night, the date was altered to tomorrow, the management of the Attree company giving up the original date to enable the political meeting to be held in the opera house yesterday.

The results of the election will be announced from the stage during the performance tomorrow evening.

POSTPONE MEETING OF TRADE BOARD

Owing to the attraction of the political meetings last night, the board of trade meeting failed of a quorum. President I. R. Poole, stated it would be postponed to Monday.

FRIENDS, FOES DISCUSS LAW ON PLATFORM

(Continued from Page One)

employer and employee. The chairman, he stated, would be the deputy minister of labor, J. D. McNiven, former fair wage officer. The other two members would be from the industrial workers.

Not Same Bill

R. H. Pooley, leader of the Conservatives in the house, stated that he had no apologies to offer, as he had been a supporter of Major Burde in the house. The act, however, on the books today, was not the act that he had tried to get through in the past two or three years. His first bill before the house, he stated, had been voted down. The opposition, he stated, must have caught him napping.

There was one questionable feature of the bill, and he quoted section 10 of the act which had been previously reviewed and explained by Major Burde. Burde's bill, in the first instance, he stated, had attacked pulp and paper interests; on the present bill these works were left out. Mr. Oliver, he stated, had not voted in favor of any eight-hour measure in the past eighty years, with the exception of the present bill, which he declared to be only camouflage.

Mr. Pooley proposed a straight eight-hour law, and urged the electors to place Harry Houston in the house and receive a supporter of the eight-hour bill.

A voice from the audience—Maybe.

In closing his remarks the speaker stated that he had attended the meeting on invitation of Mr. Burde, and thanked the audience for its hearing.

Came in Fair Play

Harry Houston, opposing John Oliver in the byelection, stated, amid applause, that he had come to the meeting to play fair. He stated that he did not appeal to any one class in Nelson, but that he appealed to all the citizens of Nelson, with the exception that he did not want to take any of Oliver's Liberal friends.

He stated that he did not have to take any insinuations from even the attorney-general, as he was raised in the school of union solutions even before the attorney-general was out of the cradle. He referred to his uncle, John Houston, as "going broke" fighting for labor.

He stated that he had received the nomination from the largest nominating convention in the city, which was represented by all classes. His nominaton was proposed by a labor representatve, Dan McLean, and was seconded by another labor representative, Charles Sewell.

L. W. Humphrye, M.P. for West Kootenay and Farmer-Labor representative, here interrupted the speaker, stating that labor was not supporting him wholly, but individually.

Mr. Houston continued that he was just as sincere to labor as if he were a member of a labor union, and that if there was a bookeepers' union he would belong to it.

"If you vote for me you will do the fair and square thing; if you vote for John Oliver I'll take my beating like a man," said Mr. Houston in conclusion.

An Impromptu Speech

Following Mr. Houston's remarks a great hubbub arose in the hall, and Tommy Powell ambled to the platform amid shouts of "Sit down," "Let him go," "No interruptions," and many other utterances.

Despite the protests of the chairman, Mr. Powell took the platform, hat in hand, and called, "Ladies and gentlemen," waving his hands in his characteristic way.

Quietness reigned after a minute, and amid laughter Mr. Powell announced that he was a union man, had been pensioned off and had his union card in his hatband.

"I like Harry Houston, but am surprised to see him mixed up with such a rotten bunch," were his remarks as he left the platform and made his way from the hall.

Oliver Speaks

Premier John Oliver dealt with the eight-hour day question in regard to the coal mines. In regard to the eight-hour law he stated that he had opposed it on the fact that it would put the province on an unfair basis of trade in competition with the other provinces. He had yet to be convinced that it was always best for a province to make legislation irrespective to the industries of the province. The people of the day, stated the premier, made many mistakes in regard to the compounding of laws and the administration of the same. The legislature passed the laws, and the government only had the hand in making the laws.

He had tried to benefit labor, whether on the inside or outside, and stated that the 1918 eight-hour bill had been opposed by him mainly because of the hard times existing then. What was then needed was work for the thousands of idle men in the country, and not a bill telling those out of work just how long they should work. The Industries act had coped with the labor situation at the time, although it had cost the province some little money. It was an honest attempt, yet the money expended was charged by his opponents as a reason that he should be thrown from power.

Major Burde, in bringing the meeting to a close, corrected some of the facts brought forth by Premier Oliver and Mr. Pooley.

The crowd in attendance was one of the largest ever to gather in the Eagle hall.

BOURASSA SEES DOMINION MADE THE SACRIFICE

Leader of Former Nationist Party Stumps in the Maritimes

HALIFAX, N.S., Aug. 21.—(Canadian Press.)—His lifelong contention "that while Canada would remain true to her trust to uphold British institutions and British sovereignty in America, it need and should have no immediate concern with the affairs of Europe," was reiterated by Henri Bourassa of Montreal, who is heading a party of French-Canadians now touring the maritime provinces, during an address at the Commercial club today.

Charging that for years it had been the settled foreign policy of England to sacrifice the interests of Canada, when by so doing the interests of England were served, Mr. Bourassa appealed to his hearers to remember that Canada was incapable of being defended by England against her only conceivable invader, the United States.

Put Efforts at Home

While maintaining that he was a most fervid supporter of the peace policies of Premier Ramsay MacDonald, he urged that the efforts of Canada be first devoted to building up a nation. If this task were accomplished successfully, Canadians could then logically approach the matter of making the nation so built a corner stone of worldwide Empire.

The next small country that murders any American representatives shall receive at least six harsh notes.

New Goods on Display Today

LADIES' TOP COATS

TWO NEW NUMBERS opened out yesterday for the first time, developed in the new cut check Zibeline. Solid shades of beige, fawns, cocoas, reindeer, dove, grey, etc. Made in several different shapes. Some have the long straight back, or double belted, finished with large bone buttons, or single belted, with leather buttons; while others have the large fur collars and cuffs. For style and value they are exceptional and we offer them at $19.50 AND $22.50

Some are lined right through, while others are only half-lined. The selection of colors and sizes is large. See them today.

NEW FALL HATS

In Felts, Beavers and Velours, showing some nice new features for 1924. Each ..... $2.50 TO $12.50

NEW HOSIERY

The Cambridge is a Ladies' Artificial Silk Hose, with lisle top. Colors are new, such as pampas, fog, black and white. Pair $1.25

FINE SILK HOSE, with pointed heel. Colors of granite, chestnut, willow, brown, pampas, black, white, tan bark. Pair $1.75

LADIES' ARTIFICIAL SILK HOSE, drop-stitch design. Colors of fawn, white and brown. Per pair $1.00

LADIES' PURE SILK HOSE, with reinforced seams, lisle top, heel and toe. Colors: Cruiser, log cabin and black. Pair $2.25

Peaches for Preserving

OKANAGAN FREESTONE ELBERTAS, large size, very heavy pack, and are the best shipment we have seen for several years. Per crate $2.15

Crop is light, and reports say they have more orders than can be shipped.

YAKIMA PEACHES— Per crate $2.15

Don't delay ordering now, as someone will be disappointed later, with the short crop.

Hudson's Bay Company

American Fliers Reach Greenland; Italian Unnamed

HALIFAX, Aug. 21.—Radio advices here at 9:45 this evening announced the safe arrival at Greenland of the American world-encircling airmen, Lieutenants Smith and Nelson, ending their 825-mile hop from Iceland.

The Italian flier, Lietenant Locatelli, was not mentioned.

The time of arrival was given as 8:10, the two machines landing almost together.

MacLAREN CONGRATULATES

VANCOUVER, Aug. 21.—Maj. Stuart MacLaren, leader of the unsuccessful British attempt to fly around the world, tonight dispatched a message from here to Lieut. Lowell Smith, leader of the American around-the-world fliers, congratulating him and his companions on successfully making the hop from Iceland to Greenland.

Major MacLaren's message was sent to Greenland via the Atlantic seaboard and the United States ship Richmond. It read:

"Many congratulations on your hop across from Iceland to Greenland. I hope you have good weather for your hop from Greenland to Labrador."

Major MacLaren expressed the hope that he would be able to meet the American fliers in the east.

PARIS, Aug. 21.—Premier Heriot outlines the decisions of the London reparations conference to parliament, after his announcement is approved by the cabinet. He says the Dawes plan will dissipate the war debt. The Communists give a violent display of hostility, and the session is suspended after the statement is made.

The Consolidated Mining & Smelting Company of Canada, Limited

Office Smelting and Refining Department
TRAIL, BRITISH COLUMBIA

Smelters and Refiners

Purchasers of Gold, Silver, Copper, Lead and Zinc Ores.
Producers of Gold, Silver, Copper, Pig Lead and Zinc.
TADANAC, TRAIL

BUTTER WRAPPERS

Printed with the words "Choice Dairy Butter"

100	$1.00
250	$1.50
500	$2.50
1000	$4.50

Specially Printed: 500, $4.50; 1000, $7.25

THE DAILY NEWS JOB DEPT.

Printing—Ruling—Bookbinding

PHONE 144 (Two Lines) *NELSON, B.C.*

The Ark

Greater Bargains than ever in Hosiery—Ladies' Hose, assorted lot, some Silk, 25¢ pair; Boys' and Girls' Hose, all sizes, Brown, Black and White, 10¢, 15¢, 20¢, 25¢ per pair. Cretonnes, 25¢ per yard. Ladies' Gloves, 10¢ pair. Lace, 5¢ and 10¢ per yard. Men's Heavy Socks, 30¢ per pair. Ginghams, 25¢ per yard.

J. W. HOLMES

Phone 534 606 Vernon Street

Your Child!

Is School a Hardship to Him?

Does He Fail in Exams?

Many a bright child fails in school due to faulty vision. They are probably unaware of it, but it is telling in their work.

Now is the time to have those eyes examined. Make sure, so that your child is not handicapped. You owe it to them.

J. O. PATENAUDE

OPTOMETRIST and OPTICIAN

WHEN PAINTING UP

please bear in mind that we have a stock of Paint and Varnishes.

SHERWIN-WILLIAMS PRODUCTS

FLEMING'S STORE

FAIRVIEW

Capitol Entertainment

STARLAND TONIGHT

7 and 9

IS MARRIAGE a failure? See "Changing Husbands" and you'll say it is The fastest, funniest, friskiest farce ever. And that's putting it mild.

Spat Family Comedy,

"POLITICAL PULL"

International News

CLIP

For More Milk Profits

Hundreds of farmers say that clipping cows swells milk profits.

"4 to 9 lbs. more milk per cow a day," says Harry Davis, of Dunkirk, Ohio.

"Cows average 6 lbs.. more milk per day since clipping," says Baker Farm Company, Spooner, Wis.

STEWART No. 1

CLIPPING MACHINE

is the best ever made. Ball bearing. Easy to handle and operate. Clips fast—stays sharp. Lasts a lifetime. Guaranteed satisfaction or money back.

Price $17.50

For Sale by

WOOD-VALLANCE HARDWARE CO., LTD.

NELSON, B.C.

The Election Campaign

General McRae, commander-in-chief of the all but defunct Provincial party, appeared at the Opera House and added what may be regarded as the last contribution to the conglomerate opposition to the election of Premier Oliver. Like all that have preceded him on the Houston platform, the doughty general failed to introduce a single new thought.

* * * *

The people of Nelson have now heard the temporary leader of the Conservative party and the uncontested leader of the Provincial party which he himself created. And what have they heard? Has there been one constructive suggestion of what they would do for the province of British Columbia if by any chance they secured the place of power and responsibility at Victoria? Has there been anything from them but criticism and abuse of Premier Oliver and everything he and his government have done since 1916? The answer may safely be left to all who have attended their meetings or read the reports of these meetings.

* * * *

"Citizen" General McRae spoke last night to an audience that dwindled steadily as it came to realize that the last hope of finding some good reason for voting against Premier Oliver had gone glimmering. The last shot in the locker of the opposition was a "dud," like all that preceded it.

* * * *

Harry Houston has on several occasions laid particular stress on the fact that the nominating convention which put him into a losing fight was composed largely of members of the Labor party, and he has never failed to declare that he has Labor behind him in this election. Perhaps he will now be good enough to tell the people of Nelson why not a single representative of Labor has appeared on his conglomerate platform. Was it because they had not been invited or because they were not wanted?

* * * *

How is Nelson, and the Kootenay country of which this city is the center, to be affected by the result of this election? A vote for Oliver is a vote for Nelson. That is true. It cannot be too often emphasized that with Hon. John Oliver, premier of this province, representing the city of Nelson, this district will have as its mouthpiece in the counsels of the government and in the provincial legislature the First Minister of the Crown. This means that the man at the head of the administration of the province will stand in his place to plead, and if need be to demand, that those considerations that are justly due to this section of the interior shall receive attention.

* * * *

Nelson will recognize that to have first call on the time, influence and ability of the First Minister of the Crown is one of the vital factors in this election. To suggest that this is a selfish view is absurd.

* * * *

The measure of a man's success in business is in proportion to the ability and the energy he puts into it. Is it not right to apply the same principle to a community or to a district? Can it be said that the condition with which Nelson now is faced is anything but the splendid opportunity to which the leading newspapers of the Coast refer?

* * * *

All the weary eloquence of the Citizens' party supporters cannot obscure to the electors the real issue, which is Nelson's duty to herself and the interests of interior development. That is the pivotal question. We believe that the electors have answered that in the only way it can be answered. That is why, wherever you go, whomever you meet, the answer comes: A VOTE FOR OLIVER IS A VOTE FOR NELSON.

* * * *

The Citizens' party failed to be convincing last evening in addressing the voters of Nelson. Major-General McRae, it developed, rushed all the way back from Prince Rupert to give the people here the benefit of his advice. He had the opportunity to deliver the goods and has fallen down lamentably. He had the inspiration, for the first time in the campaign, of platform and oratorical association with the R. H. Pooley wing of the Citizen party, represented by Messrs. Esling, "Pat" Maitland, J. H. Schofield and others. The proximity of men whose party the General only a few short weeks ago was dealing with in terms of sharp criticism, to put it mildly, must have induced nervousness, for he did not easily get going.

* * * *

But, when he did, it was not easy to stop his flood of oratory, which covered all the charges and near-charges, all the allegations great and small, all the personal and disproved accusations petty and serious, which the traducers of the Liberal government have been using in their propaganda for the past eight years.

* * * *

Premier Oliver has confined his speaking in this campaign to matters having to do with the future policies of his government. He has told of some of the proposals that are in hand for the development of the nature resources of the country. Contrast this position with that of General McRae last evening! If anything was forgotten that has been said against the Liberal government, it was not the fault of the gallant General. His thoroughness in this respect was remarkable. Where he failed, however, was in not remembering that this all was put before the electors in the recent campaign, that th story probably was better told by others at that time, that all his charges have been effectually answered, and that the electors of Nelson, acting as the jury, gave their verdict. It was one decisively favorable to the government.

* * * *

"Roorback!" No doubt the people of Nelson have had some experience in past elections with these last-minute political sensations, sprung without warning at a time when effective contradiction and disproof is impossible. We do not suggest that any responsible member of the Citizens' party will be guilty of any such desperate attempt to dissuade the electorate of Nelson in their determination to return Premier Oliver on Saturday. There is a possibility, however, that unauthorized statements, with just sufficient suggestion of plausibility to bewilder the electorate, will be circulated. These lines, therefore, are written as a warning to voters not to accept anything of this kind that may be circulated immediately before the opening of the polls.

Opera House

TONIGHT

8 P. M.

FINAL MEETING

OF THE CAMPAIGN

HEAR

Hon. JOHN OLIVER

Premier of British Columbia, Nelson's Candidate

Hon. A. M. MANSON — Attorney-General

Hon. Wm. SLOAN — Minister of Mines

HEAR FOR THE LAST TIME WHY

'A VOTE FOR OLIVER IS A VOTE FOR NELSON'

Sweaters

IF YOU like to play a round of golf in the evening; if you like to be outdoors now the weather is a little bit cooler, you ought to have one of these sweaters. They are made for just the sort of weather we are having, you will find them handy the year around.

Pure Wool,

$3.25 to $10.00

Emory's

FURS

G. Glaser begs to advise his numerous customers that he has opened a business in Vancouver, and, in soliciting their further esteemed patronage, he will endeavor to give the same satisfaction as attended his work in Nelson.

G. GLASER, Furrier

2603 Granville St. S.

VANCOUVER

Associated Growers of British Columbia

NELSON SUB-CENTRAL

Orders for Fruits and Vegetables for shipment from the Okanagan or Kootenay solicited from the trade.

TELEPHONE 567

Office and Warehouse,

GRANITE ROAD, NELSON

(West of Imperial Oil Co.)

Plumbers' Brass Goods, Fixtures and Supplies, Tile and Sewer Pipe.

B C. PLUMBING & HEATING CO.

NELSON, B.C.

A Most Damaging Telegram

R. T. Elliott had been the private solicitor for the late Premier Brewster, and knew the whole inside of the story regarding M. A. Macdonald and the "plugging" episode which played such a large part in the political life of the province just previous to that time.

Hence when disgusted with the way in which the premier was misleading the house in regard to the Dolly Varden legislation, as he has done in connection with the Northern Construction Company contract, Mr. Elliott was moved to express himself with rare and singular directness. In order that his charge might have the greatest publicity, he caused the following telegram to be read in Mr. Oliver's presence on the floor of the legislature:

"Your explanation to legislature at introduction of further Dolly Varden legislation omits two important facts, which are—

"First—That two weeks ago I asked you for particulars of monies received from sale of Dolly Varden ores, and you obtained these particulars and found them so startling you suppressed them.

"Second—About week ago you stated in presence of one of members of legislature that there would be no further Dolly Varden legislation, and your statement was definite, emphatic and unconditional.

"What right had you to withhold these facts from the legislature?

"Referring to myself, you knew when you addressed legislature, and have known for some months, that I was acting for the Dolly Varden Mines Co., and for no one else, and your statement to the contrary was a deliberate, wilful lie made with intent to deceive the legislature and thereby to procure the passage of legislation introduced by you under pressure of secret illicit and fraudulent lobbying.

"This is not the first time you have deliberately deceived the legislature, and with your permission further instances will here be given.

"When Brewster cabinet was being formed, all papers in connection with John T. Scott case were entrusted to you for perusal and report, and your report made to Mr. Brewster in my presence was that evidence existed that proved beyond all question Mr. Macdonald's responsibility for actions of John T. Scott.

"Shortly thereafter you are found sitting and acting as colleague of Mr. Macdonald in Brewster cabinet and deliberately assisting in deceiving legislature and public into belief that charges against Mr. Macdonald were inventions.

"Then came the charge about the McKenzie campaign contribution, and you knew before the charge was made that Mr. Macdonald had received the money and you had acquiesced in his handling of it.

"When Mr. Macdonald arose in the legislature you were sitting there and heard him and concurred in his denial, for you had full knowledge of the facts, and his denial was your denial, for you were under the same oath of office and same duty to the legislature as he was.

"You were willing legislature should be deceived and you also kept silence when judicial commissioner was appointed, and then when crash came and Macdonald was dismissed from cabinet you allowed him to bear entire blame and actually deceived legislature into believing you had no previous knowledge of the money, whereas in fact you had full knowledge and acquiesced in every step of Macdonald's up to time of judicial enquiry.

"Then two men named Pettey and Keith were notified to appear before you in respect of large land areas in north, with the view to ascertaining what portions of land they represented should be taken for returned soldiers."

Mr. Oliver sued Mr. Elliott on one charge only, thus tacitly admitting the rest were true, and the jury awarded him

25 CENTS DAMAGES!