PROVINCIAL LIBRARY AUG 4 1924 VICTORIA
BIGG PAPERS PROV LIBRARIAN VICTORIA B C
818

Hold Up JAP DAVIS TEAM See Page 7

The Daily News

VOL. 23 NELSON, B. C., THURSDAY MORNING, JULY 31, 1924 NO. 86

Forest FIRES RAGE See Page 8

FRENCH PROPOSALS NOW IN HANDS OF BRITISH

LAWYERS IN WRANGLE ON LEGAL POINTS

Argue Four and Half Hours When First Defense Witness Called

FRANKS' MURDERERS CASE IS VERY SLOW

Judge Over-Rules Objection to Evidence on Mental Condition of Boys

CHICAGO, July 30. — Whether mental disease constitutes insanity or only a degree of responsibility that can be considered in mitigation of sentence was the problem presented today to Judge John R. Caverley. He bears the responsibility of deciding the punishment of Nathan Leopold Jr. and Richard Loeb for the kidnaping and murder of Robert Franks, and the legal puzzle was put up to him today when the defence started.

Judge Caverley flatly overruled an objection by Robert E. Crowe, state's attorney, to any evidence bearing on the mental condition of the defendants. Despite this fact the prosecutor insisted upon being heard, saying: "If this hearing results in the sentence of death, the order of the court would not be worth the paper it was written on. It would surely be appealed to the supreme court, and if you admit evidence concerning any degree of insanity I will confess error in the upper court."

"I don't care what is done with this case after I get through with it," retorted Judge Caverley.

He pointed out that the defence had specifically announced from the beginning, and repeated today, their determination not to plead insanity as a legal defence, and added:

"I will not admit such evidence if they offer it.

Argue All Day

The court, however, allowed the state to present its arguments without limitation and they continued throughout the day. At the end of the proceedings they were still in progress and Mr. Crowe said they would extend into tomorrow.

At one point Benjamin Bachrach of counsel for the defence suggested that in view of Judge Caverley's ruling on the objection the time consumed in argument was being wasted.

"I will devote days instead of hours to this if necessary," rejoined the judge. "Two lives are at stake here."

The state contended throughout that any question dealing with the mentality of the defendants should be submitted to a jury for a finding of facts as to their sanity.

The defence defended a position without a precedent in this state, that "functional mental disease" was a proper plea in mitigation of punishment, even though the defendants had pleaded guilty, as in this case.

The issue was joined in the opening minutes of the day. The state's attorney closed his case with a brief bit of corroborating testimony from the stenographer who took Loeb's Decoration day confession.

Overnight Mr. Crowe had decided not to put in to the record the fact that Loeb wept when confessing.

Dr. White Called

Without making an opening statement the defence at once called as its first witness Dr. W. A. White of Washington, D.C. He was asked the four usual formalities of name, residence, age and profession. Then Walter Bachrach, for the defence, said:

"Please state your professional experience."

"I object," interposed Mr. Crowe.

"Why?" asked Judge Caverley, and the legal battle was on.

Dr. White tilted back in his chair, crossed his fingers over his vest and for the next four and one-half hours of court session held that pose while the lawyers wrangled.

From the outset Mr. Crowe argued that the plea of guilty had effectually barred from the proceedings any offer of insanity as a legal defence. Judge Caverley pointed out that the defence had given no indication of what they expected to prove by Dr. White's testimony.

Hot weather and the prospect of a long legal conflict caused Judge Caverley to reduce the court day to four hours, divided equally between morning and afternoon sessions.

BILL THE BARBER FOUND BY MOUNTED POLICEMAN

Man With Criminal Record, Who Escaped From Mental Hospital, Captured in Benito, Man.

SASKATOON, July 30.—Waysl Mackenczuk, better known as "Bill the Barber," who escaped from the Weyburn mental hospital May 19, was captured tonight at Benito, Man., according to word received here tonight.

He was captured at the farm of his father-in-law, 10 miles from Benito, by Corporal Nold of the Manitoba provincial police. Corporal Nold stated Bill had a loaded revolver in his possession when arrested.

"Bill the Barber" has a long police record in Saskatchewan. He escaped from the authorities four times, twice from the Weyburn mental hospital.

ARGENTINE AVIATOR IN CONSTANTINOPLE

CONSTANTINOPLE, July 30.—Major Zeanni, the Argentine aviator, arrived here at 11 o'clock today from Salonica, Greece, on his attempt at a flight around the world. He remained here only an hour, starting at noon from Aleppo, Syria.

Nelson Student Who Won a Scholarship

MAX CAMERON

Fourth-year high school student of Nelson high school, who led the province in the senior matriculation examinations. Max's percentage was 83.9. With the highest percentage in the province the local boy won a $75 scholarship known as the Royal Institute scholarship. He is 17 years of age, and came to Nelson from Regina with his parents a year ago.

TWO ARRESTED FOR MURDER OF DRY OFFICERS

Posse of Several Hundred Men Captures Two; the Third Man Still Sought

WILMINGTON, N.C., July 30.—An all-night-and-day search by a posse of several hundred men for the slayers of Prohibition Officer Leon George and Deputy United States Marshal Lilly resulted in the arrest late today, near Phoenix, of Elmer Stuard and Jack Ramsay. The men were lodged in jail and charged with murder. They were held without bail.

A search is being conducted for the father of Stuard. Reports received here said an automobile belonging to the Stuards was found early today with two empty shotgun shells and another loaded with buckshot. Buckshot wounds were found in the bodies of both victims when they were discovered in the automobile in which they had left Wilmington a few hours before to serve papers in a prohibition case.

RECOUNT REFUSED IN ISLAND DISTRICT

Colonel Peck's Election by Two Votes Over McIntosh Stands

VICTORIA, July 30.—A recount in the Islands electoral district was refused by Judge Lampman today, in county court, on a preliminary objection by W. J. Taylor, K.C., for Colonel Peck, that the material disclosed by the applicant, Dr. J. W. McIntosh, was insufficient. His honor, in dismissing the application for recount, reversed his former decision when it was shown that similar applications before the higher courts in Manitoba and Nova Scotia had been thrown out for lack of specific citation of wrongdoing.

On the final count, Col. Cy Peck, Conservative, was elected over Dr. McIntosh, Provincial, by two votes.

MATTER OF OBLIGATIONS TO BRITISHERS WATCHED

Mexico's Attitude to British Subjects in Accordance With Debt Agreement Is Questioned

LONDON, July 30.—Questioned today in the house of commons whether the foreign office would request the Mexican government to fulfill its obligations toward British subjects in accordance with that country's debt agreement of June 1922, Arthur Ponsonby, under-secretary for foreign affairs, said: "This matter is one which concerns the United States and other governments as well as our government. At present I understand the international bankers committee on Mexico is still in communication with the Mexican government."

Mr. Ponsonby added that the British government was watching the matter.

DATE FOR ELECTION WRIT IS EXTENDED

VICTORIA, July 30.—By an order-in-council passed today, the provincial government has extended until September 2 the date on which the Vancouver election writ must be returned. This extension of time was necessary because of the lengthy period required for the recounting of the Vancouver ballots.

LITTLE WORRY OVER BREACH NAVAL TREATY

No Steps Taken by Washington to Answer British Representatives

NAVAL DEPARTMENT SAYS IS GOOD IDEA

British Have Favor in Average Gun Range at Present

WASHINGTON, July 30.—Disclosure in London today that the British government has made formal representations to the United States and Japan contending that in its opinion any increase in the elevations of the guns of existing battleships under the flag of any nation signatory to the Washington naval limitations treaty would be a breach of that treaty gave an entirely new aspect to the discussion of the subject which has been in progress in the United States for two years or more.

The announcement was met with complete silence on the part of officials at the state department, but at the navy department Secretary Wilbur, speaking on the basis of press reports and not upon any official representations he may have seen, declared that "it is a good idea to have the question raised in order to have it settled."

The announcement in London, it is believed in this connection, gives the question a diplomatic status it has not before known.

No Reason for Urgency

So far as known the Washington government has taken no steps toward replying to the British representations. It is believed that the communication referred to in the house of commons by the secretary for foreign affairs was transmitted several weeks ago. In view of it is evident that the Washington government sees no reason for urgency in dealing with the situation.

The announced purpose of the navy department is to resubmit to congress at the next session its full program for modernization of the older battleships of the United States navy. That program includes elevation of turret guns to give them modern battle range.

Range Favors British

The comparative status of the British and United States battle fleets in the matter of ranges comes down to a question of individual ships, it is said, as in both navies there is a wide range of difference between vessels. One group of four or five of the newest United States craft probably outranges substantially all of the British vessels; but, on the other hand, and because of postwar alterations made, a larger group of British ships outranges the balance of the United States battle divisions.

The average range is said to be well in favor of the British.

Rebels Intend to Cut Way Through Federal Forces

BUENOS AYRES, July 30.—Reports reaching here from southern Brazil state that the Brazilian rebels ousted from Sao Paulo and fleeing northwest intend to cut their way through the states of Panama and Santa Catharina into Rio Grande do Sol, the home state of their leader. General Lopez is gathering sufficient forces en route to enable him to take Port Algerio and establish a government there.

British Squadron Leaves Jamaica for Halifax Port

KINGSTON, Jamaica, July 30.—The British special service squadron, comprising the Hood, the Resolute and the Adelaide, sailed this morning for Halifax.

Last night Vice-Admiral Sir Frederick Field entertained a distinguished party at dinner on board the Hood, and issued a statement expressing the gratitude of his officers and men for the way in which they had been entertained by the people in Jamaica.

FIRE SITUATION IS IN DANGEROUS STATE

VICTORIA, July 30.—The forest fire situation in British Columbia has reached a dangerous stage again as a result of the present spell of hot dry weather throughout the province, the weekly fire bulletin of the lands department says today.

So far this year there have been 1275 forest fires, as compared with 662 at this time last year and 1533 in 1922. Vancouver district, with 308 outbreaks, has suffered most to date.

Moneys Granted for Cruisers in Australian House

MELBOURNE, Australia, July 30.—The house of commons representatives today passed the defence equipment bill which authorizes a grant of $2,000,000 for the construction of two light cruisers and a grant of £500,000 for the defence reserve fund.

STEAMER ARRIVALS

Kroenland, at New York, from San Francisco.

Scythia, at Liverpool, from New York.

FRANKS' MURDERERS APPEAR UNMOVED BY STATE'S EVIDENCE

On the left, Nathan Leopold Jr., and on the right Richard Loeb, 19-year-old Chicago university graduates and sons of millionaire families, sitting calmly in court as witness after witness takes the stand to describe one or another of the details in the killing of 14-year-old Robert Franks.

YANK FLIERS START LAST LEG OF FLIGHT

Arrive at Kirkwall in the Orkney Islands; Met by Crowds

KIRKWALL, Scotland, July 30.—Lieut. Lowell H. Smith, with his band of United States army aviators, arrived here this afternoon on the start of the last leg of their round the world flight.

The jump off at Brough, England, took place at 10:24 o'clock this morning and after an easy flight under good weather conditions nearly all the way, the planes dropped down upon the waters of Houten bay, about 4 o'clock this afternoon in the presence of a large crowd of the Orkney island inhabitants, and the officers and crew of the United States cruiser Richmond anchored near by.

Meet Fog

Shortly after passing Edinburgh the airmen encountered a heavy fog which forced them up to an altitude of 1600 feet. They lost the fog, however, after an hour's run, and the last 100 miles of the flight was made in an hour with the wind behind.

The plans of the aviators are still indefinite but they probably will jump off from here tomorrow morning for Iceland. The Richmond will depart at the same time the aviators make their jump and again will meet in Iceland.

Leave This Morning

KIRKWALL, Scotland, July 30.—The American army around-the-globe aviators who arrived here this afternoon from Brough, England, will attempt to continue their transatlantic flight jump tomorrow morning if the weather permits.

The departure will be made at 6 o'clock in the morning on the receipt of a message concerning weather conditions from Iceland. The early takeoff will give the fliers plenty of daylight for the 500-mile trip which lies before them to Hornafjord on the southeastern coast of Iceland.

Cruises to Indian Harbor

HALIFAX, July 30.—The special division of five United States destroyers which arrived here last Friday from Newport, R.I., left tonight for Indian Harbor, Labrador, from whence they will patrol the north seas to safeguard as far as possible, the world encircling United States airmen in their flight between Iceland and Pictou, N.S.

RALEIGH AWAITS FLIERS

ON BOARD S.S. RALEIGH, July 30.—(By Wireless.)—The United States cruiser Raleigh, advance guard of the round the world fliers over the dangerous waters of Greenland and Iceland, tonight is approaching the Iceland coast. Early tomorrow morning she expects to take up her position near Hornafjord to await the coming of the aviators.

All indications point to good flying weather tomorrow when the uled to hop off from Kirkwell. United States airplanes are sched-By early morning the Raleigh and the destroyers Reid and Billingsley which are assigned to protect this leg of the flight, will be in position and ready for any call.

COMMITTED TO TRIAL ON MURDER COUNT

HALIFAX, July 30.—George Coleman, of the Royal Canadian Artillery, was committed for trial today on the charge of having murdered his comrade, Bombadier Grooves, at Connaught Battery, near here on July 17.

TWO ARE FOUND DEAD IN EACH OTHERS ARMS

Double Suicide Revealed by the Waters of Ontario River

PETERBORO, Ont., July 30.—Clasped in each other's arms, the bodies of Samuel Taylor and Mrs. Joseph Sharpe were found floating on the Otonobee river near here tonight. Coroner Young, after viewing the remains, decided that an inquest was unnecessary; that in each case death was due to suicide. The position of the bodies, tightly clasped in each other's arms, he said, gave every evidence that the act had been premeditated, and there was no indication that there had been any effort on the part of either to save the other. They were about 40 years of age.

Mr. Taylor was the district manager of a life insurance company here, and is survived by his widow. Mrs. Sharpe, it is said, had been separated from her husband for the last 15 years.

The discovery of the bodies follows a search for the pair, who had been missing since Sunday night last.

Auto Accidents Highest in History City of Vancouver

VANCOUVER, July 30.—In a war on reckless autoists, Stanley Moore arrested for driving while drunk was sentenced to seven days in jail without an option of a fine. Fatalities for seven months of this year are double the whole of 1923. There were 79 accidents yesterday.

They Cleaned Someone, Then Holdup Man Cleaned Up on Them

VANCOUVER, July 30.—Having cleaned up in a gambling game, John Osterick and Tom Gregor, were proceeding home thoroughly satisfied with themselves, when two masked men held them up and took $467.

Asks Further Review of Officer's Sentence

LONDON, July 30.—Efforts have been made recently by certain Canadians toward inducing the home secretary, Arthur Henderson, to further review the case of Georges Coderre, a lieutenant in a French-Canadian battalion who was sentenced to death for murder in England during the war.

Lord Darling, who presided at the trial of Coderre in pronouncing the death sentence spoke very sternly with regard to the crime of which the young French-Canadian lieutenant had been found guilty. Nevertheless, the home secretary of that time commuted the sentence to penal servitude for life.

Ulster Premier Will Refuse Attend Games

BELFAST, Ireland, July 30.—Invitations to attend the official opening of the Tailteann games, which have been sent by the promoters of the games to Sir James Craig, premier of Ulster, and Eamonn de Valera, recently released Republican leader, who had been confined in prison by the Free State, probably will meet with a refusal in the case of the Ulster premier, it is understood in political circles here.

FOUR KILLED WHEN TRAIN CRASHES CAR

Toronto Residents Die Instantly; Three Are Injured

UNOBSTRUCTED VIEW ON LEVEL CROSSING

Car Became Stalled on the Tracks; Passengers Had No Chance

NEWCASTLE, Ont., July 30.—Four Toronto residents were killed and three others injured, two seriously, when the automobile in which they were riding was struck by a west-bound Canadian National railway freight train today at Adams level crossing, about two miles east of here. The dead are:

Mrs. S. B. Stewart, Miss Marjorie Burrows, Morris Cambridge, 12, and Mrs. Mary E. Burrows.

The injured: Wellington G. Cambridge, his wife and son, James of Toronto.

At the hospital at Port Hope to which they were taken, it was reported that Mr. Cambridge is not badly hurt, but the condition of his wife and son is uncertain.

Could See Train Opproach

The spot where the accident occurred has not been considered a particularly dangerous crossing as there is an unobstructed view. It is thought that the driver of the car was looking in the other direction and was unaware of the nearness of the train. The automobile apparently became stalled on the tracks and the unfortunate occupants had no chance to save themselves.

A witness stated tonight that the train smashed into the car with such terrific force that the automobile was smashed o pieces and was dragged along the track for 100 yards, the occupants being thrown out along side the track.

ENGINEMEN TALK SENIORITY PROBLEM

Merging of Grand Trunk and Grand Trunk Pacific Raises Question

TORONTO, July 30.—The seniority problem, arising out of the merging of the lines of the Grand Trunk and the Grand Trunk Pacific, the Canadian Northern and the Intercolonial lines, was brought to the attention of the delegates at today's session of the union meeting of the Brotherhood of Locomotive Engineers and Grand International auxiliary, held here.

Owing to the fact that the grand executive of the organization will meet in Toronto next week for the purpose of dealing with this matter, the meeting decided to await the final decision of that body.

Important Question

This question is one of importance to members of various unions comprising the railroad sections of trade unionism. By the merging of the above lines, there has to be taken into account the seniority standing of a very large number of men, some of whom have been in the service of the different railways for periods ranging up to 50 years.

Montreal was selected as the place of meeting next year.

The question of jurisdiction which the United States labor board, presided over by Herbert Hoover, claims to possess with respect to the deliberations and findings of the railroad board of adjustment, No. 1, an organization created at the outbreak of the war to prevent strikes or railway employees and adjust grievances, was passed over without action by the convention.

GERMAN PRINCE NOW IN CLERICAL POSITION

Prince Wilhelm Will Learn Outs and Ins of Import and Export Business in Hamburg

HAMBURG, Germany, July 30.—Prince Wilhelm, oldest son and political heir of the German crown prince, has accepted a clerical position with one of the oldest Hanseatic exporting and importing firms. The young Hohenzollern scion, who apparently has given up, for the present at least, all speculation as to Germany's immediate political destinies was personally induced into his first job by his father on the occasion of the latter's visit here last week.

Wilhelm, who is 18 years old, intends to work his way up the business ladder rung by rung. Among his associates in his new environment are two sons of Prince Henry, who intend to acquire a practical knowledge of the exporting business.

Steel Frame Buckles; Thirty Persons Are Injured; One May Die

WOONSOCKET, R.I., July 30.—The collapse of the main building of a $1,000,000 group under construction for the Branch River Wool Combing company today caused injury to 30 persons, 12 of whom were taken to hospitals. It was said one laborer might die. There were 50 men in the structure when the steel frame buckled, dropping a large portion of the roof to the ground.

CONFERENCE WILL RISE OR FALL ON PLAN

Premier McDonald Now Has Herriott's Rock-bottom Offer

DOCUMENT SHOULD BRING SETTLEMENT

Objections Expected From British Delegates When Plan Submitted

LONDON, July 30.—The French proposal embodying Premier Herriot's offer in connection with breaking the deadlock in the inter-allied conference was handed to Premier MacDonald at 4 o'clock this afternoon and laid before the chief delegates. The French delegates hope that the proposals will bring the allied delegates together on methods of launching the Dawes plan and at the same time reconcile the international bankers to the security of the Dawes plan loan to Germany.

If the new plan fails the French say they have nothing more to offer. They do not submit the scheme in any sense as an ultimatum, and they emphasize that they are not looking out of the window toward a train waiting to take them back to Paris.

Nevertheless they maintain that the document on which their experts have labored for the past 48 hours should provide a means of settlement. Unless it does they do not know what more they can do toward reaching a settlement which will put the Dawes plan to work.

No Easy Progress

After the adjournment the delegates declined to comment on whether the French proposal would be acceptable. But from other observers who have some knowledge of what the draft contains it is learned that it is not expected the plan will have easy progress when its starts along the rough political surface of the allied conference table in Downing Street.

Strong objections from British sources are expected when the proposal is formally submitted to the allied experts tomorrow. As for its being the last attempt toward reconciling the divergent views of the delegates about the best methods of applying the Dawes plan a competent observer said that "last steps" toward a compromise were being taken every day. First Great Britain, then France, says they have given way for the last time, he added.

One delegate stated at a meeting the other day that "not even another half step" could be made; and, nevertheless, conpromise offers continue to be laid on the table, and will continue to be, for no allied delegation is willing to shoulder the responsibility of breaking up the parleys which were instituted to enforce an economic program for obtaining reparations.

On the face value the French proposal, as authoritatively interpreted, seems to be a great concession of French policy; but there are conditions and reservations attached which the allied experts are studying tonight.

Guarantee of Payment

The proposal contains three main points, besides some features of the original plan for sanctions and defaults. The first point seeks to calm British fears that a sham German default may be declared by providing for a board of arbitration which will make a declaration of default by the reparations commission much more difficult to obtain than at present. The second point provides for the establishment of machinery to handle defects which may develop in the working of the Dawes plan, particularly in relation to deliveries in kind. The third provides for guarantees that Germany will not maneuver out of payments in kind; it also enables France to make new agreements extending the terms for payments in kind beyond the provisions of the Treaty of Versailles date, which is 1930.

Modification of Dawes Plan

Acceptance of these proposals involves modification of the Dawes plan, and this modification in itself is considered certain to meet with sharp opposition at the conference table. The board of arbitration which the French propose will be established for working with the reparations commission in declaring a default is to have three members, who will be nominated by the reparations commission as soon as the conference adjourns. If the reparations commission cannot decide unanimously, or the arbitrators, then an appointment will be made by The Hague court. It is assumed that an American, a Frenchman and a Briton will make up the board.

Default a Fine Point

A declaration of default under the French plan involves a very fine point, for the arbitrators themselves will not arbitrate an actual default but will arbitrate the question of a default being considered by the reparations commission. If a charge

(Continued on page 2)

The Weather

The temperatures below are for the 24 hours ending yesterday afternoon at 5 o'clock.

VICTORIA, July 30.—Nelson and vicinity: Continued fine and hot.

	Min.	Max.
NELSON	49	92
Victoria	52	69
Vancouver	52	72
Kamloops	60	90
Barkerville	42	66
Prince Rupert	52	58
Estevan	52	64
Atlin	44	74
Calgary	52	70
Winnipeg	50	70
Portland	58	76
San Francisco	54	66
Seattle	54	74
Penticton	51	88
Vernon	56	91
Grand Forks	48	94
Kaslo	53	83
Cranbrook	43	91
New Hazelton	44	82
Edmonton	54	88
Prince Albert	50	70

Leading Hotels of the West

Where Superior Accommodation May Be Obtained

The Hume

George Benwell, Proprietor

The Premier Hotel of the Interior

AMERICAN PLAN RATES $3.50 to $5.00

Rooms with Running Water and Private Baths.

Headquarters for all Travelling Men, Mining Men, Lumber Men and Tourists.

ROTARIAN HEADQUARTERS

SPECIAL SUNDAY DINNER $1.00

THE MOST COMFORTABLE ROTUNDA IN THE CITY.

HUME—J. C. Carruthers, Nelson; A. V. Willoughby, Seattle; R. Massey and wife, Mrs. McGimpsey, Rossland; J. F. Hynes, Bonnington; Mrs. and Mrs. E. M. Mander, R. Fredelian, Montreal; G. R. Goodrich, Winnipeg; Douglas C. Gear, Vancouver; C. C. Andrews, William Shields, Lethbridge; Adah E. Plato, Mrs. E. Plato, Bonner's Ferry, Idaho; P. G. Lawrence, Vancouver; Mr. and Mrs. R. B. Petersen, Toppenich, Wash.; B. J. O'Grady, Revelstoke; A. B. Downing, Brandon.

HOTEL STRATHCONA

Under New Management

We have several extra large rooms, with and without private baths, suitable for families or parties. Special rates to permanent guests.

Bright Daylight Sample Rooms for Commercial Men

EUROPEAN PLAN

Rooms From $1.00 Per Day Up.

Savoy Hotel

Newly Remodelled

Completely furnished with the best of everything

For Your Comfort

J. A. KERR, Proprietor. Corner of Baker and Falls St. 2 Blocks from Depot.

—LET'S STAY at the SAVOY—

Steam Heated—Hot and Cold Running Water—European Plan.

SAVOY—T. Sheehan, Pittsburgh; P. Caruso, Bellingham; Charles H. Graham, L. C. A. Geernaert, Regina; T. W. Welsh, Vancouver; H. Putula, A. W. Kennedy, Reni Kerr, Needles P. Holixien, Vancouver.

Queen's Hotel

Steam Heated Throughout. All rooms with hot and cold *running* water. In center of business distr... Our motto is "We aim to please."

A. Lapointe, Prop.

QUEENS—A. Bremner, I. Payant, Salmo; J. W. Clark, Bonnington; John Cannon, Trail; Emil Cote, Quebec; A. Lapointe, Vancouver; Miss Yvonne Lapointe, Spokane; M. K. McIntyre, Revelstoke.

THE MADDEN HOTEL

T. MADDEN, Prop.

Steam-heated Rooms by the Day, Week or Month.

Every Consideration Shown to Guests.

Cor. Baker and Ward Sts., Nelson

MADDEN—Frank Nillish, James A. Chitlick, Emile Tourigny, Butte Mont.; Thomas McConnell, Toronto; J. C. Keller, N. Veregin.

NEW GRAND HOTEL

616 Vernon St., East.

Only brick hotel in city. Steam heated, hot and cold water. European and American plans.

NEW GRAND—Mr. and Mrs. C. J. Northquist, Spokane; A. E. Kelso, Trail; J. Lakins, Calgary; John Husby, Sandon; Mrs. C. W. Daniels, Dorothy L. Daniels, C. Simmons, Vancouver; L. Boudreau, Percy Mood, Trail.

THE LAKEVIEW HOTEL

Mrs. Mallette & Son, Proprietors.

Nice, warm, comfortable rooms at reasonable rates. Open day and night.

Corner Hall and Vernon Streets.

LAKEVIEW—Pat Nelson, Cranbrook; S. P. Howard, Salmo, John Lundberg, Cranbrook.

SHERBROOKE HOTEL

Near C.P.R. Station.

Rooms at Reasonable Rates

H. DUNK, Proprietor.

STIRLING HOTEL

715 Vernon Street East.

Steam heated. Hot and cold water.

We are here to serve you.

P. H. BUSH, Prop.

OCCIDENTAL HOTEL

A. C. TOWNER, Proprietor.

The home of plenty.

Fifty rooms of solid comfort.

We serve the best meals in Nelson. It's the cook.

Visiting Cards

For Ladies or Gentlemen

We can give you prompt delivery of personal visiting cards. Highest grade printing and materials.

The Daily News

Quality Printers

NELSON, B. C.

BUY ADVERTISED GOODS

Best, Safest, Cheapest

OSLER'S CONDITION UNCHANGED

TORONTO, July 30.—Sir Edmund Osler was stated this evening to have passed a restful day. His condition, which has been serious since he was attacked by pneumonia several days ago, is described as practically unchanged.

BUY IN NELSON

MEN'S and Boys' Straw Hats.
OUR Summer Reductions
MAKE Good Buying.

Madden Block — Boys Clothed — CHARLES MORRIS COMPANY — MEN SUITED — Ward Street

Let Me Have Your Order This Month!

Cooked Ham, lb. .....55¢
Peamealed Bacon, lb. .....45¢
Streaky Bacon, lb. .....35¢

The quality will be a pleasant surprise to you.

CREAM AND KRAFT CHEESE
FIELD TOMATOES, CELERY
CABBAGE

COMMUNITY GROCERY
Phone 245 - Stanley Horswill

Summer Resorts

WHERE THE FISHING IS GOOD

OUTLET HOTEL

PROCTER, B.C.

Fishing, Boating, Bathing, Golf Tennis Courts.
Fishing Tackle Supplied. Grocery Store in Connection.

W. A. WARD, Proprietor.
Day, $3; Week, $17 to $19. Special Monthly Rates.

KOKANEE

KOOTENAY'S FLOATING HOTEL and SUMMER CAMP

Deanshaven, B.C.

Dining Room Open to Non-Residents.

Rates $2.50 a day up. Write for particulars.

Nelson's Best Cafes

THE GRILL
Is Closed for a Short Vacation

ROYAL CAFE

Classic Restaurant
Refinement and Delicacy Prevails
OPEN DAY AND NIGHT
Luncheon, 11:30 to 2 .....35c
Special Dinners, 5:30 to 8 .....35c
We Specialize in Chop Suey and Noodles.

THE STANDARD CAFE

320 Baker Street, Nelson, B.C.
OPEN DAY AND NIGHT
11:30 to 2:30, Special Lunch..35c
5:30 to 8:00 p.m., Supper 35c
Phone 154

THE L. D. CAFE

Finest-equipped restaurant in the city. OPEN DAY AND NIGHT. SPECIAL—Ice cream, soda water and hot drinks. Nice, clean, furnished rooms; hot and cold water.

We cater to private parties.

ELECTRIC CAFE

507 Baker St., Nelson, B.C.

Open Day and Night.

Excellent Meals, Quick Service. Everything cooked by electricity. Luncheon, 11:30 a.m. to 2 p.m., 35c Supper, 5:00 p.m. to 8 p.m., 35c Special Sunday Turkey Dinner, 50c plate. Phone 450

CONFERENCE IN OCTOBER WILL BE DIFFICULT

Canada, Australia and New Zealand Unable to Send Delegates Then

OTTAWA, July 30.—There are difficulties in the way of holding the proposed round table conference of the empire so early as October, it was pointed out here. So far as Canada is concerned special representatives may be sent, although to go to London Premier King would probably have to abandon a proposed tour of the west.

In the case of the more distant dominions the difficulties will be greater. Apart from the question of distance New Zealand seems to be on the eve of a general election which would make it practically impossible for Premier Massey to leave on short notice.

Australia Has Trouble

In Australia, difficulties have *arisen in the lower house between* the Nationalists and the country party who constitute the coalition government of which Premier Bruce is the head. This might make it *difficult for Premier Bruce to leave* on short notice. In South Africa General Hertzog, only later premier, might not desire to go to England within the next few weeks.

If, however, October is agreed upon, so it is suggested here, difficulties in representation might be met by nominating for the conference dominion representations at the meeting of the assembly of the League of Nations next month along with high commissioners in London. In regard to Canada, however, the distance is so short comparatively that it would not be a difficult matter to send members of the government over if need be. Two members of the government, Hon. J. A. Robb, minister of immigration, and Hon. A. T. Low, minister of trade and commerce, are in England now.

MONTREAL, July 30.—Right Hon. Arthur Meighen, leader of the opposition, who is in the city in connection with the St. Antoine byelection campaign, commenting on the proposal emanating from Great Britain that in an effort to secure continuity of policy with respect to interimperial affairs, the opposition leaders as well as the dominion prime ministers, should attend the imperial conference to be held in London in October, said that he had not yet received an invitation to attend.

Mr. Meighen intimated that discussions were in progress between the Canadian and British governments on the point, but that a definite decision had not yet been reached. The proposal to invite official leaders was put forth because following the imperial conference of 1923, sweeping changes in the political character of governments, of Great Britain and dominions resulted in the decisions of the conference being largely disregarded.

Can't Understand Thomas

MELBOURNE, Australia, July 30.—(Canadian Press Cable, via Reuters.)—Premier S. M. Bruce stated today that he failed to understand the intention of J. H. Thomas, secretary of the colonies, in convening a conference of the dominions in October. Last June, he said, Great Britain had suggested a minor meeting of junior representatives to discuss matters already definitely settled at the Imperial conference. He then replied that the commonwealth would not send representatives, and as no further cables were exchanged he assumed the question had been dropped. No official information has been received from Britain or other dominions to hold a conference, such as Mr. Thomas referred to in his speech in the British house of commons yesterday.

WINNIPEG MAN HEADS AGENCY

Name, However, Is Not Devulged by Cooperative Producers

WINNIPEG, July 30.—Prominent in both Canadian and overseas grain circles and especially well known to old country millers, a local grain man has been selected as manager of the Canadian Cooperative Wheat Producer, limited, the name of the joint selling organization of the three prairie wheat pools, according to information obtained here tonight. The selection, it is said, was made at a conference of provincial pool officials here today, but President C. H. Burnell and other officers of the organizations represented refused to divulge his name tonight. An official announcement will be made tomorrow.

The manager's headquarters will be in Winnipeg, and one of the Manitoba directors, speaking of the future of the selling agency today, said that within a year there would be 1000 employees in the service of the organization in the three western provinces.

INDORSE CANDIDATES

BISMARCK, N.D., July 30.—The Nonpartizan league state conference meeting here today indorsed the candidacy of Robert M. La Follette and *Burton K. Wheeler for president and* vice-president respectively.

SWINDLED OUT OF THOUSANDS ON RACE TRACK

Chicago Business Man Falls Hard at Montreal; Case in Court

MONTREAL, July 30.—How an experienced business man was fooled out of $25,000 in a few minutes was told in the court here today when Edward Long, alias Chappie Lewis, and George Wallace, appeared charged with stealing that sum from H. L. Christian of Chicago by a confidence trick.

Christian told the court that he was robbed of his money in this *city a year ago today.* He described the office run by the confidence men as busy as a bee hive, with telephones hinging, clerks chalking up bets and results and a cashier with *an impressive pile of bank notes.* He had bet $100 on a horse which had returned two to one, and the cashier had at once paid him.

Then came the real bet, continued *the witness, when it was suggested* "we each put up an I.O.U. for $20,000 on a horse named 'Lucky Play.'"

The horse won.

The cashier, indentified by the wit*ness as Wallace, was actually paying* out the bills when a man came rushing in and protested:

"How do I know that you gentlemen could have paid if the horse *had lost.*"

Christian replied he could easily settle that by wiring his bank.

On July 31 the money came, $25,000 of which he entrusted Dudley to bet *on another "sure thing." Instead of* betting this horse to run second the money was put on to win and was lost.

CONFERENCE WILL RISE OR FALL ON PLAN

(Continued from Page One)

of default is made against Germany the reparations commission will vote *on the charge.* If its vote is *unanimous* the allies will consider the action to be taken. If the reparations commission's vote is not unanimous the minority member can appeal to the arbitration board, which, *by a majority vote, will refer the* question back to the reparations commission for another vote. Should this bring about a majority ballot declaring default it will make the default effective.

The French proposal superseded both those of J. A. Logan Jr., the United States observer, and M. Theunis, the Belgian premier, and these will be held in abeyance until the fate of Premier Herriot's offer is known.

RUHR EVACUATION PLAN

LONDON, July 30.—The semi-official Havas Agency, of France, is in a position to give the first *summary of the Ruhr evacuation* plan submitted at the interallied conference here elaborated under the direction of M. Jacques Seydoux.

After the floating of a loan of 800,000,000 gold marks by Germany the French and Belgian troops would evacuate Hanen.

After the issue of each of three slices of 2,000,000,000 German industrial railroad bonds the French and Belgian troop would evacuate successively Dortmund, Bochum and Essen. If the markets were unable to absorb the issue of 2,000,000,000 German industrial railroad bonds the troops, *nevertheless,* would definitely leave the Ruhr by August 15, 1926, on condition that the reichstag would have fulfilled all the obligations of the Dawes plan.

The arbitration formula, as formerly *drafted, will apply to disagreements* of the reparations commission concerning defaults and nonexecution of German industrial contracts and appeals from decisions of the reparations commission.

JUSTICE AND HIS AUDIENCE MOVE

Case Is Adjourned Until Other Premises Can Be Found

CHICAGO, July 30.—Police Magistrate Henry G. Williams of Evanston, today ended temporarily the argument in his court as to whether the police of Cicero beat Rosetta Duncan, comedienne and the "topsy" of the stage or whether Miss Duncan assaulted the policeman, by ordering Charles Widlock, one of the officers, held to the grand jury under $1000 bond on a charge of assault, with intent to kill.

A big audience of court fans which had been forced to adjourn from an Evanston theater rented by the justice for the occasion to another building when the theater manager wanted the building for a matinee, greeted the decision with cheers.

Just Arrived

EARLY FALL FELT AND VELOUR READY-TO-WEAR HATS

These are surely swell little models. A nice assortment. Drop in and see them in action.

SILK HOSE—All wanted colors. Real values. Per pair .....$1.25 and $2.00

10 ONLY, FINE LEATHER PURSES AND BAGS, *Clearing today.*

Nelson Dry Goods Co.

LADIES' WEAR SPECIALISTS

REWARD OUT FOR MATTHEWS' ARREST

Two Thousand Five Hundred for Landing Treasurer in Ontario

TORONTO, July 30.—Attorney-General Nickle tonight stated that a telegram had been received by his department from a man in San Francisco offering to deliver into custody for a suitable reward Charles Matthews, former deputy treasurer of Ontario, charged with the violation of the Secret Commissions act. The department has no knowledge of the man whose name is signed to the telegram.

The message was addressed to Gen. V. A. Williams, commissioner of police in Ontario, and reads:

"If suitable reward is offered, will deliver Charles Matthews Jr. into custody. Immediate action necessary, as he plans skipping out. Wire fully amount, where and when it will be paid. Tomorrow will be too late.

(Signed) Jack Martin,
San Francisco."

The following wire in reply was sent by the government:

"Your telegram date. One thousand dollars offered for delivery into proper custody in the United States, and $1500 additional when delivered into provincial custody in Ontario."

M. S. M. Hoye of Brooklyn, N.Y., after much experimenting with holly leaves, has produced a cereal food which can be used to fatten poultry and farm animals.

15 Years With Pacific

We have recently learned of a very old friend of Pacific Milk. Nearly fifteen years ago a grocer on Hastings Street persuaded him to take one can. His wife used a little in a pudding, a bit more for porridge and the balance for their tea. From that day on, they have used Pacific every day. The loyalty of old friendships like this would alone compel us to constantly strive to have better milk to serve to them.

PACIFIC MILK CO.

LIMITED

Factories at Ladner and Abbotsford, B.C.

Hills & Underwood London Dry Gin

The gin you will ask for again because of its unvarying high quality.

$3.25 Per Bottle

liquor control board or the government of British Columbia. This advertisement is not published or displayed by the

Gummed Labels

Our Printing Department is in a position to turn out gummed labels to fill any need.

We guarantee you expert workmanship and just the service you want.

THE DAILY NEWS JOB DEPT.

"Quality Printers"

Phone 144 (Two Lines)

THE GUMPS—SPECIAL DELIVERY

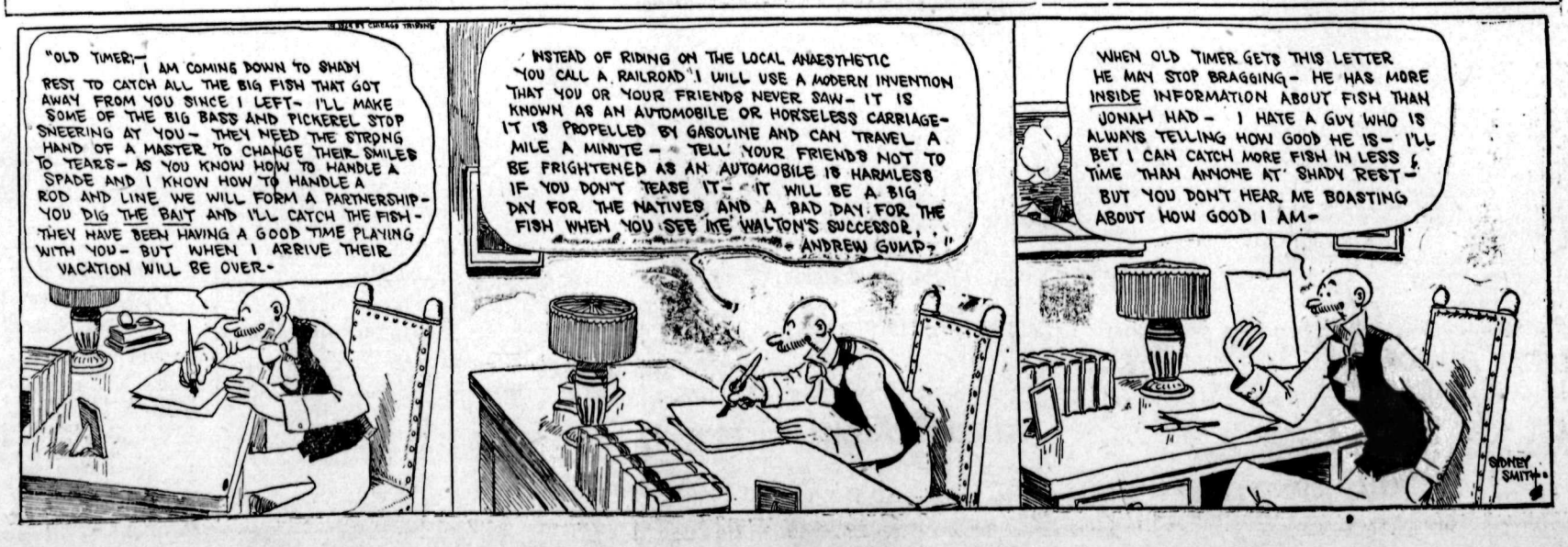

SLANDER

By HAZEL DEYO BATCHELOR

Copyright, 1924, by Public Ledger Company.

Miriam Folwell, a young business woman, is forced to spend the night at an inn after a country walk with Warren Holmes, a man she knows only slightly. The *inevitable scandal follows*, but a year later Miriam feels that she has buried the incident forever. It is then that Anthony Breen comes into her life, and altough she cares for him she believes he is only amusing himself with her. Anthony has no very high opinion of women, but in spite of himself Miriam interests him.

CHAPTER XXI.

The Unwritten Letter

MIRIAM cried herself to sleep that night on the train.

It was in vain that she stormed at herself for being a weak, hysterical fool; the tears would come, and after that she felt better. She resolved the next morning never to see Anthony Breen again. She faced the fact that he had a strong fascination for her; faced it and decided that she must conquer her weakness. This trip was a fortunate thing, it would help her to regain her bearings. When she returned she would be strong again, she would tear this thing out of her heart, she would not let it beat her. And so with a long stretch of country ever widening between them, she made her plans, and, of course, she did not write.

Not that she wasn't tempted. The Comet Club seemed indelibly branded on her mind. He had said she would remember that, and she did, but it was only because the Comet Club conjured up his face to her and seemed to bring him nearer.

But she did not write, and slowly the time passed. One week, two weeks, three weeks slipped away. In New York, Anthony dropped in at *the Comet Club every day*. He believed that she would write. There was no reason why she shouldn't drop him a line, even though she didn't care about him one way or another. And besides, women always did as he asked, and all women were the same, he was convinced of that.

There came a time when he realized that the most important thing in his day was this casual dropping in at the Comet Club for his mail. This was signifcant, but he couldn't tell whether it was because he really wanted to hear from her or was simply piqued because she didn't write. Since that night when he had watched the long black line of cars slide out of the Pennslyvania station a feeling of restlessness had settled upon him. He could not seem to shake it, and as the days slipped away and she did not write, there was added to this restlessness a sense of irritation that made him nervous and impatient.

It was as if he were waiting for something to happen, something that never did happen. To be sure he was no longer bored, but this was far worse than passing his days in serene boredom, for he was continually dissatisfied.

He tried to divert himself by visualizing Miriam on her trip, and *suddenly he remembered* his careless words the night he had said goodbye to her. Something about going along and acting as her guide, and she had flushed and for a moment had seemed confused.

A wild idea seized him to take a trip to the coast, to try to locate her, and then to travel back across the continent with her. This idea was utterly mad; but, to his amazement, his pulses stirred at the thought and the blood drummed heavily in his temples. It was absurd to feel emotion at such a thought, to be carried away by such an idea was indication of the fact that he wasn't sound mentally.

Never before in his life had he given so much thought to a woman, but then he had never met a woman who had treated him with such indifference, and that was reason enough. But was it her indifference that piqued him, or was it something more? Was he in love with her? Was that it? At the thought of love Anthony suddenly recoiled. He didn't want love in his life, he didn't want his manner of living upset. No woman was worth it, and he had always claimed that marriage ruined a man, made him a milksop and nothing more. A man in love was a slave to a woman's whims, he wanted none of it; and yet, after all his conclusions were *over, the fact remained that he* was nervous and restless. He could not take up his life as it had been in the days before he had met Miriam Folwell, and that was that!

(Tomorrow—Primitive Impulse)

Ten Years Ago

(*From The Daily News, July 31, 1914.*)

S. Bentley, the well-known oldtimer, is fast recovering from his recent illness, and is at present at Langley Prairie, from which he hopes, he says, to write his many friends who so kindly inquired concerning him.

* * *

Joseph Weir returned to the city last evening, after a visit to Spokane.

* * *

The first shipment of apples to be made this season through the Kootenay Fruit Growers' union was made during the earlier part of the week, and steady shipments are now being made through the union by the growers of the district. The apples are Yellow Transparents, and $2 a box net was the price obtained by the shippers for the first, and although the price has already dropped a little it remains fairly firm.

* * *

The union's agents in the prairies are making exhibitions of Kootenay fruit at the various fairs in that section. At Regina an excellent exhibit of cherries and other small fruits was made, while preparations have been completed for an exhibit at the Saskatoon fair, which opens shortly.

BLUE RIBBON

Paying a Higher Price won't get you better quality. Insist on Blue Ribbon--- the best at any price.

Send 25c. to Blue Ribbon Ltd., Winnipeg, for the Blue Ribbon Cook Book bound in white oilcloth—the best cook book for every day use in Western homes.

16

SUNDAY SCHOOL PICNIC PROVES A GREAT SUCCESS

Methodist Outing to Procter Draws Huge Crowd Merrymakers

RACES AND SPORTS GREATLY ENJOYED

Nelson Wolves Win Football Game Over Procter Team

Over 270 people, old and young, went up to Procter from Nelson on the steamer Moyie and Nasookin yesterday to attend the Trinity Methodist Sunday school basket picnic. In addition to this number, many residents of Procter and Harrop *joined the picnickers, and the beach* and grounds of the Outlet hotel were crowded with merrymakers from 11 in the morning till after 8 at night. Sports, including racing, baseball and football games, took up a large part of the day, while bathing and boating were enjoyed. Dancing on the verandah of the hotel was also part of the program.

A. W. Nagle, J. E. Annable, H. C. Grizzelle, Dr. Frank Wallace and *Harry Ferguson* were an energetic committee in charge of the sports, which began with a race for little girls under 4, most of whom were too shy to give their names; followed by one for boys under 4, and included a grandmothers' and grandfathers' race, as well as needle-threading contests and a baseball game between girls' and men's nines.

The Moyie left Nelson on her first trip at 9 o'clock in the morning, *carrying* a large number of passengers, and left again at 1:45 p.m. with over 50 on board. A large number of her morning passengers came back last night on the Nasookin, arriving about 9 o'clock, while the remainder followed on the Moyie, reaching Nelson about half an hour later.

Race Results

The events in the races were:

Girls under 4—Joy Ferguson, Genevieve Grizzelle, Dorothy Willis and *Isabel Turner*, among others. No winner announced.

Boys under 4—Howard Petterson, Robert Sandgren, Robert Fleming, Earl Scarrow, Kenneth McBride. No winner announced.

Girls 6 and under—Isabel Towner first, Jean Owen second.

Boys 6 and under—Jimmie Allen first, Norman Boss second.

Girls 8 and under—Florence Towner first, Beatrice Mathews second.

Boys 8 and under—Graham Steed first, Gilbert Hunt second.

Girls 10 and under—Florence Maundrell first, Almeda Graves second.

Boys of 10 and under—Murdo McLeod first, Bert Brigdon second.

Girls 12 and under—Rosie Severn first, Betty Edgecombe second.

Boys 12 and under—Clarence Wilson first, Gerald Whitfield second.

Girls 14 and under—Rosie Severn first, Betty Edgecombe second, Beatrice French third.

Boys 14 and under—Russel French first, Clarence Wilson second, Gerald Whitfield third.

Girls 16 and under—Rosie Severn first, Betty Edgecombe second, Beatrice French third.

Boys 16 and under—John Wallace first, Leslie Smith second, Russel French third.

Boys' two-legged race—John Wallace and Jack Huddleston first, Clarence Wilson and Gerald Whitfield second.

Girls' two-legged race—Rosie Severn and Betty Edgecombe first, Beatrice French and Jessie Pounder second.

Boys' boot and shoe race—Alan McGinnis first, Donald Blackmore second, Clarence Wilson third.

Girls' boot and shoe race—Susie Wilson first, Charlotte Jeffs second, Ethel Gillett third.

Married ladies' race—Mrs. W. B. Steed first, Mrs. A. C. Towner second.

Grandmothers' race—Mrs. J. H. Wright first; Mrs. Ogilvie, Harrop, second.

Grandfathers' race—J. E. Annable first, Rev. J. H. Wright second.

Married men's race—Colin Moir, Winnipeg, first; Harry Ferguson second.

Needle and thread race—H. C. Grizzelle and Miss Proudfoot first, John Wallace and Mrs. G. E. Arneson second.

Relay race, girls—Lila Jefferson and Georgina Weaver first.

Ladies Win Baseball

Following the races a game of baseball was played between girls' and men's teams. These on the former were Mrs. W. B. Steed and the Misses Elsie Dee, Kay Elliott, Charlotte Jeffs, Tillie Olson, Edna Porter, Vera Kirby, Helen McBride and Eva Armstrong. The men's team was composed of Rev. J. H. Wright, Rev. C. Tatham, William Rutherford, J. H. Wallace, A. W. Nagle, Dr. Frank Wallace, Harry Ferguson, J. E. Annable and Colin Moir. The referee was Tony Arcure.

The game was very much enjoyed by the spectators, and resulted in a score of 8 to 6 for the ladies.

Later the men played a team of boys, when the result was doubtful.

This was followed by a football game between the Procter Juniors and the Nelson Wolves, and the final score was 8 to 2 in favor of Nelson. B. P. Rogers acted as referee.

After this the crowd scattered for supper, which was followed by general sports and dancing on the verandah.

This picnic, it was stated yesterday, was the first to be held by the Methodists at Procter since the summer of 1914, and it had been, partly because of ideal weather conditions, one of the most successful ever held.

CROWDS HEAR BAND CONCERT

A large crowd lined Vernon street *to listen to the concert given by the* city band, under the leadership of Bandmaster Fred L. Irwin, in the Hume band stand last night. An enthusiastic reception was given to all the selections, and particularly to an overture "The Golden Wand." This was one of three new selections given by the band, the other being "Sur la Mer" waltz and the "Glittering Glowworm" medley.

The whole program consisted of "March From the West"; medley, "Glittering Glowworm"; waltzes, "Sur la *Mer*"; *overture*, "The Golden Wand"; waltzes, "The Flower of Italy"; medley selection; "God Save the King."

Twenty Years Ago

(From The Daily News, July 31, 1904.)

J. H. McCorvie, sometimes known as "Friday," won the baby carriage at Thurman's cigar store last night.

* * *

Lorne A. Campbell, manager of the West Kootenay Power & Light company, was in the city yesterday.

* * *

F. J. Deane, proprietor of The Daily News, has been in poor health for the past few weeks, and has gone to the coast for a needed rest.

* * *

Frank B. Gibbs, local manager for the Brackman-Kerr Milling company, returned last evening from a visit to Spokane.

* * *

The Crow's Nest steamer was five hours later in reaching the city last night, bush fires delaying the train from the east.

A thermometer has been invented in France for the benefit of blind persons. The ascending mercury depresses a balanced tube along a scale of embossed marks.

One of the newest inventions for fastening packages is a combined gummed paper tape and a folding hook and eyelet attachment.

WHEN THE CHILDREN ARE TROUBLED WITH Summer Complaints GIVE THEM

And you will be agreeably surprised to find out how quickly they will become relieved of their troubles.

This preparation has been on the market for the past 80 years.

Put up only by The T. Milburn Co., Limited, Toronto, Ont.

Just Say "GIMME"

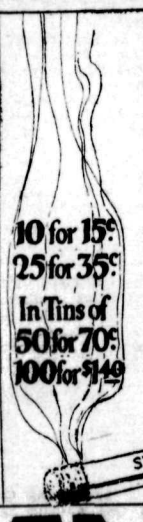

Just Say "Gimme" is the buy-slogan for thousands of men who know good cigarette quality and insist upon getting it.

Just Say "Gimme" and try them!

S-59

STROLLERS

THE CIGARETTE WITH THE ORIGINAL FLAVOR

F. W. WOOLWORTH CO.

LIMITED

5, 10 and 15 Cent Store

Announce the Opening of Their New Store, Baker Street, Nelson, B.C., on Friday, Aug. 1, 3 to 5 p.m. and 7:30 to 9 p.m. for Inspection Only. Orchestra in Attendance.

SATURDAY AUGUST 2, AT 8:30 A. M. FOR BUSINESS

The F. W. Woolworth Co., Limited, is one the largest chain store organizations in existence, operating over thirteen hundred stores in Canada and the United States. Our wonderful organization and buying power make it possible for us to offer to the people of Nelson and vicinity the same assortment and values in merchandise as we do in the largest cities of Canada.

We extend to the citizens of Nelson and vicinity a cordial invitation to be present at the Inspection on Friday, and on Saturday, when we open for business, to partake of the values that we have secured for the opening of the Nelson store.

On Saturday the Following Big Values Will Be Placed on Sale

SEE OUR WINDOWS

FLOOR MATS, 18x36, each	15¢	FRAMED PICTURES, each	15¢	CHINA SALAD BOWLS, each	15¢	FLAT FILES, 12-inch, each	15¢
TURKISH TOWELS, 18x42, each	15¢	DAISY TEA KETTLES, each	15¢	LADIES' ART SILK HOSE, each stocking	15¢	RUBBER STAIR TREADS, each	15¢
CHINA TEA POTS, each	15¢	SUNLIGHT SOAP, each	5¢	METAL FRAMED PICTURES, each	15¢	WHISK BROOMS, each	15¢
RUBBER BABY PANTS, each	15¢	LUX, each	10¢	WHITE SWAN SOAP, each	5¢	DRIP PANS, 10x12, each	15¢
24 ENAMEL SAUCE PANS, each	15¢	24 ENAMEL STEW KETTLES, each	15¢	LARGE EARTHENWARE JUGS, each	15¢	LARGE GLASS VASES, each	15¢

OUR CANDY COUNTER IS THE LAST WORD IN SANITARY CANDY DISPLAY. ALL CANDY STRICTLY FRESH.

VISIT OUR RIBBON COUNTER AND SEE THE NEWEST SHADES AND DESIGNS.

No Article in the Store Sold for More Than 15c

F. W. WOOLWORTH CO. Limited

BAKER STREET 5, 10 and 15 Cent Store NELSON, B. C.

CHAS. DICKER, Local Manager

THE DAILY NEWS

Published every morning except Sunday by The News Publishing company, limited, Nelson, B.C.

Business letters should be addressed and checks and money orders made payable to The News Publishing company, limited, and in no case to individual members of the staff.

Advertising rate cards and A.B.C. statements of circulation mailed on request, or may be seen at the office of any advertising agency recognized by the Canadian Press association.

SUBSCRIPTION RATES

By mail (country) per month	$ .60
Per year	6.00
By mail (city) per year	13.00
Outside Canada, per month	.75
Per year	7.50
Delivered, per week	.25
Per year	13.00

Payable in Advance

Member Audit Bureau of Circulation

THURSDAY, JULY 31, 1924

Science Plans to Tap Davy Jones' Locker

The modern seeker after lost treasure no longer sets sail for some unknown island in some uncharted part of the South seas with a mysterious map. Instead, he gets the most modern diving apparatus he can find and the most experienced diver and starts work, perhaps not many miles from his home dock. The door to vast wealth no longer hinges upon possession of the traditional diagram traced in the blood of the dying sailor, but on the quantity and quality of the air sent through the line to the diver's helmet.

More wealth will be recovered from sunken ships in the next 10 years, the New York Times believes, than in all the preceding ages of world history. It lists liners and other ocean vessels, now resting on the bottom of the seven seas, with gold and silver bullion and minted coins in their cargoes, running from $3,000,000 in value to $20,000,000.

That huge fortune awaits the man who first gets to it. It is lost today, although the location of many of the ships is known accurately. A few are more than 300 feet below the surface, and as yet no diver can live at greater depth than that. Most of it, however, is not more than 150 feet below the surface, and that depth does not bother a deep-sea diver. Finders are keepers in the search for submarine treasure.

Great Britain lost 2500 ships of 7,750,000 tons during the war, and they carried wealth estimated in the hundreds of millions. It is said that 1000 of these vessels lie in less than 150 feet of water. In other words, a water wall less than the height of the Old National Bank building separates the treasure seekers from their sunken loot.

The submarine treasure hunt is on. The success of the ventures depends largely on improvements that can be made i n diving apparatus. It seems incredible, but few changes have been made in the equipment since 1837, although the first diving suit was invented in 1511. Science can be depended upon to effect the improvements that will make the recovery of this treasure a reality.

The Lighter Side

Readers of The Daily News contribute many of the best items to this colmun. Just sign your name or initials, or nom-de-plume, and send in your brightest ideas.—Editor, Lighter Side.

It's a case of pure love if she is homely and he is poor.

—o—

If it has five filling stations, it has emerged from the village class.

—o—

The party that will do most for you, however, is the one that wears your hat.

—o—

Fable: One woman candidate was homely and the other pretty, and the pretty one lost.

—o—

War scars heal quickly, and in time everybody will be forgiven except those who get rich.

—o—

A village is a place where a youth can make a good showing as a sheik on $15 a week.

—o—

Some extravagant wives spend as much to set the table as their husbands spend for cigars.

—o—

A cynical writer is one who calls people "boobs" and is famous because the boobs applaud.

—o—

The average man would have more time to read if he could get caught up with his day-dreaming.

—o—

One should be prudent. It may be *Opportunity knocking* at the door, and it may be a tax collector.

—o—

A Toronto man who beat his wife because she wouldn't let him go out won't be out for 60 days.

—o—

Every important citizen should travel at times to discover how important he is in other twons.

—o—

Still, a hobo must chuckle when he sees men working hard in order to get rich and loaf.

—o—

It is easy to put up a bluff in a metropolis, but in a small town everybody knows the size of your overdraft.

—o—

Correct this sentence: "I look like Fido in a bathing suit," said she, "but I'm going in, just the same."

Told in Rime

POLITICS

I heard them talking politics,
All the different shades;
And as they talked I sat and dreamt
Of deer in forest glades.

I dreamt so deep that I could see
The sunshafts in between
The lightly swaying cedar boughs
And the deer-dappled green.

The quality of anger came,
The voices louder grew.
Near where I sat there was a door
And the wind blew through.

I am not better than these men,
Nor nobler, nor more great;
But on their talk of politics
I can not concentrate.

Somehow I always hear the wind
Moaning below the door.
And the real me strays through a hushed old wood
Or walks on a lonely shore.

—Frederick Niven in London Mercury.

OLIVER MAY YET RUN IN THIS CITY

Hart Continues in Office Until Government's Plans Completed

VICTORIA, July 30.—Until the government has had an opportunity to lay its plans for the future Hon. John Hart, minister of finance, will remain in office, although his resignation has been in Premier Oliver's hands for some time.

A general cabinet shuffle appears to be in prospect now as a result of Mr. Hart's retirement. Hon. J. D. MacLean, provincial secretary, is generally considered as Mr. Hart's probable successor.

Arrangements for Premier Oliver's election in one of the several constituencies offered to him will be made shortly, it is expected. Nelson is thought to be the probable choice. A definite announcement on the premier's plans may be expected shortly.

CHINESE BAN QUEUE-WEARING

PEKING, July 30.—Coolies who still persist in wearing a queue may not engage in the popular employment of pulling 'rikishas, according to an order issued by the Peking police. Just why the ban is placed against them does not appear, unless it be for the purpose of further discouraging the practice of wearing queues, which has all but ceased among city coolies.

Chemists in Japan have been experimenting with a collodial fluid for fuel that displaces both coal and oil, and which it is said may revolutionize shipping because of its intense heat and the small space in which the supply for the cruise may be stored.

With modern machinery, one workman produces 15,000,000 pins a day.

Efficient Housekeeping

BY Laura A. Kirkman

THE NEW GINGHAM HANDKERCHIEFS

TOMORROW'S MENU

Breakfast
Plums
Cereal
Codfish Balls
Coffee Pop-Overs

Luncheon
Scrambled Eggs
Whole Wheat Bread
Iced Cocoa Lettuce
Marmalade

Dinner
Celery Soup
Lobster
Potatoes Steamed in Skins
Lettuce Salad
Coffee Lemon Pie

Dame Fashion decrees strange changes. Just now she bids us use gingham handkerchiefs.

Yet, though this may seem peculiar when we first think of it, after all, why shouldn't a handkerchief be made of gingham? Especially when the small-checked gingham is used and the handkerchief is daintily finished. Gingham is every bit as *durable as any other material of* which handkerchiefs are made, and if a good quality is used the colors will not run or fade. I am going to describe some of the prettiest of the assortment of gingham handkerchiefs which I have just seen in various *city shops:*

Gingham Handkerchief With White Net Edging—These were made of lavender and light brown checked gingham in an eight-inch square edged with a doubled white net ruffling 1 inch wide. On several of these handkerchiefs the ruffled edge was of Point d'Esprit lace (also doubled) instead of net. Fine hand sewing hemmed the gingham center and whipped on this ruffle. Any home woman could make a similar handkerchief. Do not have the ruffle too full.

Scalloped Gingham Handkerchief—The handkerchief with scalloped edge is very popular this year. One I saw was in blue gingham (small checks), measuring 11 inches. Its edges were finished with inch-wide scallops (this scalloping could be marked out by laying down a 25-cent piece) *hand-buttonholed in dark blue* linen thread. A double row of blue linen-thread french knots followed the line of the scalloping on the gingham, close to the buttonholing. These make very pretty sports handkerchiefs.

Circular Gingham Handkerchiefs—These were smaller than the others. Small-checked yellow gingham formed the circular center, which measured only 5 inches in diameter. The edge was rolled and worked in cross stitch in yellow linen thread. Val lace *about an inch and a half wide formed* a rather full ruffle around it.

There is no excuse today for a woman not having dainty handkerchiefs. For odds and ends of almost any pretty wash material of light weight may be used. Simple cross-*stitched edges take the place of the* laborious hemstitching of yesterday. Or, as I have mentioned above, net or lace may be overhanded onto a center with very satisfactory results.

Tomorrow—Some Good Every-Day Salad Dressings.

All inquiries addressed to Miss Kirkman in charge of "Efficient Housekeeping" department will be answered in these columns in their turn. This requires considerable time, however, owing to the great number received. So, if a personal or quicker reply is *desired, a stamped and self-addressed* envelope must be enclosed with the question. Be sure to use your full name, street number, and the name of your city and province.

THE EDITOR.

That Body of Yours

By James W. Barton, M.D.

Your Best

(Registered in accordance with the Copyright act)

A speaker said a very significant thing recently.

"The greatest enemy of the "best" is the 'good'.

You are born with a good mentality, a good mind, and as you journey through public and high school, perhaps through the university, you are able to get by because you have a "good" mind.

If you are not a hard worker, nor ambitious you "get along" fairly well because you have this "good" mind.

What you could do were you to do your very best with that good mind is not for me to say.

But what about that body of yours?

Your folks gave you a "good" *body. You were able to attend* school regularly, to play the games of childhood and youth because your parents gave you a "good" body.

You were satisfied to be on the team or one of the spares, even if *you were not a star at the game.*

And now you are into manhood and womanhood, what about it?

Oh, well, you have pretty good health, an occasional headache, a little tendency to constipation, a bit tired toward evening, but still you have "good" health.

You are at your work every day. You go out evenings although you're a little tired the next morning.

You think you can really say that you are in "good" health.

It is just here that I want to remind you of the words I quoted above "The greatest enemy of the 'best' is the 'good'."

If you are satisfied with just "good" health and you are young or middle aged, can't you see what you are missing when you don't try to attain your "best?"

You have a "good" body, a sound constitution, why not get all it can give you, that is not just your "good" but your "best."

You have really no excuse for not being at your best. And falling *away from that standard is your* fault and yours only.

For one who is constitutionally sound not to attain his real "best" health is not only wrong, but actually foolish.

Why with the start you have of a *"good" body, and 'good" health* you have 90 per cent of the job done for you.

Why not get that other 10 per cent by going into the matter of the little things that are keeping you from attaining par.

A little thinking on your part, perhaps a little chat with your doctor, and the exercise of a little will power will give you what you are entitled to your best.

These Policemen Learn How to Run

LOS ANGELES, July 30.—The police here are being put through a course in physical culture by Capt. Walter Yant, former physical director of the 91st division at Camp Lewis.

Explaining the need for the course, Captain Yant said: "Very few policemen can run three blocks, or even two. Few can go up or down a rope. Having big muscles and being able to lift heavy weights are not physical witness. Some officers don't know how to stand. Many don't know how to breathe."

An airplane equipped with eight machine guns and capable of firing *5000 rounds of ammunition* was recently tested at Kelly field, San Antonio, Texas. The plane, the first that has ever been equipped with such a number of machine guns, is said to be a success.

The United States bureau of standards is making an exhaustive study of the effects of various atmospheric conditions upon glass bottles.

LIBERALS' GARDEN FETE OPENING IN ENGLAND

At the opening of the Liberal garden fete at King's Langley, Herts, England, Mrs. H. H. Asquith and Mrs. David Lloyd George appeared on the same platform. Margot is shown making an appeal for the Liberal party.

Styles

BY LENORE

"To wear or not to wear" last year's "Sunday best" is one of the clothes problems of the business girl. Hamlet's problem was no more important. *"To be or not to be" dressed in good* taste may often means the difference between holding a job and losing it.

Happily, standards of dress for office hours are really quite liberal. No girl need feel that her style is *cramped during working hours.* Employers themselves would no longer tolerate the stiffly tailored, straight-haired, shiny-nosed paragon of efficiency that the office boy used to gibe at. On the other hand, neither do they approve of the girl who suggests a perpetual-"afternoon tea" atmosphere. And this disposes of the question of getting the last wear out of that old "best" dress. It may be all right so far as the color goes; it may be perfectly orthodox so far as neck and sleeves are concerned; but if it is too drapy or conspicuous as to silhouet or ornamentation, it is not suitable for work. If it can't be remodelled, give it away, sell it, throw it away; but don't allow it to reflect on your good taste by wearing it to the office.

We women take men's traditional ignorance of women's clothes too amusedly for granted. But have you ever heard the dear things discuss the clothes worn by the women they know? They do often make droll blunders as to details; but don't be misled by that. Their instinct as to what is appropriate in dress is very *keen.*

After all, the whole question of what to wear, whether in an office, in a ball room or on the tennis court, narrows itself down to the question of fitness—fitness to one's surrounding*s, fitness to one's* position, fitness to the occasion. To wear clothes too elegant for one's surroundings or position in life, or clothes not suited to the particular occasion, is incompatible with the standard of fitness. And a sense of fitness is the very essence of good taste.

Two amusing novelties for the summer girl are shown in the sketch above. One, a jaunty cane (oh, yes, they're using 'em in the best of families!) with a shapely leather purse attached; the other is a leather sports bracelet, fitted with change purse, powder puff and lipstick.

Thomas A. Edison is 76 years old and works 16 hours a day.

Use Kraft Cheese. There is no guesswork about quality or flavor when you ask for Kraft. This name stands between you and disappointment in cheese buying.

3 varieties: Canadian, Pimento, Swiss, sold by the slice, pound or loaf.

5 VARIETIES IN TINS

KRAFT LOAF CHEESE

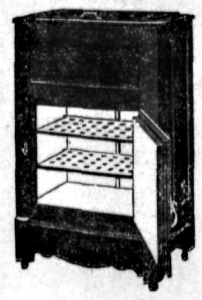

REFRIGERATORS ARE A NECESSITY

For the reason they save food, and keep everything cool and sweet for days.

PRICES RIGHT

Only a Few Left

Nelson Hardware Co.

Wholesale and Retail Quality Hardware

NELSON B.C.

Health Bubbling Over

The old boy's as pleased with himself as a puppy-dog with two tails.

At sixty he's just as young in feeling, just as full of life and "go," as he was in his teens. From the crown of his head to the soles of his feet his whole frame tingles with the sheer joy of being alive. It does one good to look at him.

That's what Kruschen has done for him—given him "that Kruschen *feeling" of perfect health and* happiness.

It's so simple to gain too! A daily tasteless pinch of Kruschen, taken in the breakfast cup of coffee or tea, gently and naturally cleanses the system of all impurities. There are six different salts in every pinch, and under their energising influence the headaches and fits of depression, the listlessness and lack of appetite, the twinges of gou and rheumatism — in fact, all th little ills that make life burden some vanish away, to give plac to the vigorous cheeriness tha comes from physical well-being.

For Kruschen gets down to th cause of these ills — to the im pure blood stream and the sluggis internal organs. The regular dail dose stimulates the liver and kid neys to the proper performance o their duty, removes all impurities and sends new refreshed blood t carry health and vigour to every part of the body.

Take the first step towards re newing health and happiness an the whole-hearted enjoyment of life by buying a 75c bottle straight away and beginning the Kruschen Habit of Health, with your breakfast cup of coffee or tea to-morrow morning.

Tasteless in Coffee or Tea

Put as much in your breakfast cup as will lie on a 10 cent piece. It's the little daily dimeful that does it

Kruschen Salts

Good Health for Half a Cent a Day

A 75c bottle of Kruschen Salts contains 160 doses—enough for three months—which means bounding health for less than half a cent a day. The dose prescribed for daily use is "as much as will lie on a 10 cent piece," taken in your breakfast cup of coffee or tea. Every druggist sells Kruschen. Get a 75c bottle to-day.

SOLE IMPORTING AGENTS: CHARLES GYDE & SON, MONTREAL

"NUGGET" White Dressing

Keeps White Shoes WHITE

The perfect dressing for Canvas Shoes and Belts

—it does not rub off or soil the clothes

A substitute will disappoint you.

250

Building Material

Let us figure your bills of Building Material. Coast Lumber a specialty.

John Burns & Son

OGDEN'S CUT PLUG

NOW PACKED IN *Vacuumized Tins*

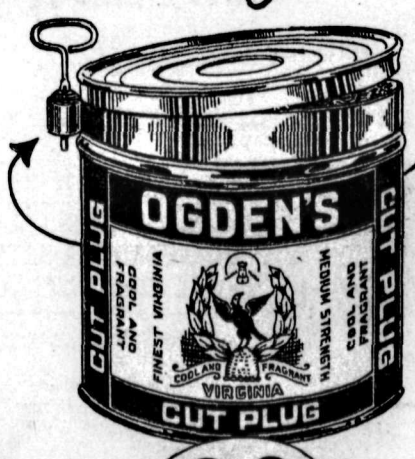

ALWAYS THE SAME

80¢ ½ lb. TIN

OGDEN'S LIVERPOOL

Sport Oxfords

Here is one of the many real bargains we are offering at our big Sale:

This real Sport Oxford, canvas with leather trimmings and heavy rubber sole. Same in Strap effects.

Women's $2.85
Men's $3.85

R. ANDREW & CO.
Leaders in Footfashion

PASS LISTS HUNDRED PER CENT AT ROBSON

ROBSON, B.C., July 30.—All members of the Robson high school matriculation class were successful in the recent high school examinations. Besides a 100 per cent pass list the entire number in first and second year were successful in their examinations. This is most complimentary to the efficiency of the teaching of Miss Fingland, B.A., who was the *only teacher in the school.* Last year, with Miss Clark, B.A., as teacher, there was only one failure. The community boasts only 100 residents, and all nine successful students this year are permanent residents.

At the drawing held at Kitchener of a watch, chain and pin, Jack Hanson, with No. 135, won the watch; W. Zimmerman, Box 177, Kimberley, with No. 137, won the chain, and Oscar Olson, Staples' Camp, with No. 61, won the pin. (5721)

Beauty Of Skin And Hair Preserved By Cuticura

Use Cuticura Soap for daily toilet purposes, with touches of Cuticura Ointment as needed, and have fresh, clear skin and thick, glossy hair. They are ideal for the toilet as is also Cuticura Talcum for powdering and perfuming.

Sample Each Free by Mail. Address Canadian Depot: "Cuticura, P. O. Box 2616, Montreal." Price, Soap 25c. Ointment 25 and 50c. Talcum 25c. Try our new Shaving Stick.

CORINTHIANS' TOUR NOW MAPPED OUT

British Footballers at Coast Middle of August; Montreal Game First

MONTREAL, July 30.—The complete tour of the famous Corinthians association football team, who are due to arrive here Friday has been issued and provides for two games *in each of the three cities, Montreal,* Toronto and Winnipeg, witn other games scheduled right to the Pacific coast.

Corrected itinerary with games follows:

August 2, Montreal; August 4, Hamilton; August 6, Toronto; August 9, Winnipeg; August 11, Regina; August 12, Saskatoon; August 14, Edmonton; August 16, Calgary; Nanaimo, B.C.; August 20, Victoria; August 23, Vancouver; August 25, Lethbridge; August 27, Winnipeg; August 28, Fort William; August 30, Toronto; September 1, Montreal.

MARITZ WAS NOT GRANTED FREE PARDON

Hertzog Kept His Election Pledge, He States in the House of Assembly

CAPETOWN, South Africa, July 30.—(Canadian Press Via Reuters.)—In the house of assembly today Brig.-Gen. Hon. J. J. Bryon, M.L.A., *questioned Premier Hertzog as to his* reason for the release of Manie Maritz, former Boer general, a prominent figure in the rebellion of 1914, who on April 23 last was sentenced to imprisonment for three years. Sir Thomas Smartt, M.L.A., emphasized that Maritz handed over defenceless men under his command to the Germans.

Remission of Sentence

Premier Hertzog referred to his election pledge that he would avail himself of the first opportunity to see that Maritz was released. He *stated that it was because it was* clear to him that as long as Maritz remained in prison feelings of bitterness would prevail, rightly or wrongly, among tens of thousands of people. He added: "We all feel that Maritz did wrong but we must all agree that the sooner we put an end to that feeling the sooner we will have better state of affairs in South Africa."

Premier Hertzog added that Maritz had not been granted a free pardon but merely a remission of the sentence. Maritz was a member of the defence force at the time he joined the rebels in 1914 and persuaded his subordinates to join the rebellion along with him.

BRITISH SCIENTISTS REACH CANADA TODAY

Gathering for Advancement of Science Takes Place in Toronto; *Two Hundred Forty Coming*

MONTREAL, July 30.—Their arrival in time for Lieutenant-Governor Perodeau's reception assured by steam turbines which one of them invented, 240 Britsh scientists are today nearing the shores of Canada and shortly before noon greeted the Dominion by wireless. The Caronia, bearing the party who will enter into grave academic discussion of abstruse problems at the annual gathering at Toronto of the British Association for the Advancement of Science, came within speaking distance of this country today when she wirelessed and gave her formal "Hello Canada." The *most famous passenger on the ves*sel is Sir Ernest Rutherford, who was at one time professor of physics at McGill university, Professor Rutherford, who is a New Zealander, is accompanied by Lady Rutherford.

The inventor of steam turbines, Sir Charles Algernon Parsons, K.C.B., F.R.S., is among the distinguished academicans as also is Lord Bledisloe, K.B.E.

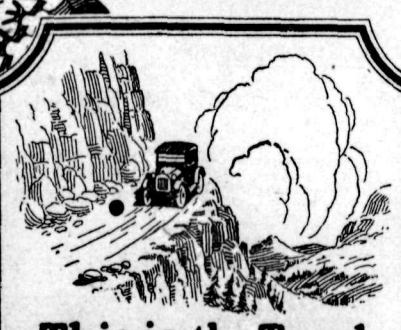

This is the Tread That Keeps You on the Road - and "GUTTA PERCHA" CORD TIRES

Keep You on Good Terms with Motoring

"Quality all Through"

Gutta Percha & Rubber, Limited
Head Office & Factories - Toronto
Branches from Coast to Coast

GRAND FORKS OLD-TIMER DIES IN GERMANY

Frank Hartinger, a Hotel Owner, Victim of Stroke While Visiting

GRAND FORKS, B.C., July 29.—Frank Hartinger, well-known proprietor of the Grand Forks hotel and an old-timer in the Kootenays, died recently while on a trip in Germany, according to a cable received in Grand Forks.

Mr. Hartinger passed away as the result of a paralytic stroke suffered at Passau, Bavaria. He left Grand Forks three months ago for a trip *to the land of his birth.*

The late Mr. Hartinger was born at Atting, Germany, in 1861. At the age of 19 he emigrated to the United States, settling in Pennsylvania for a while, then moving to St. Cloud, Minn. Then then went to Spokane, where he was married to Miss Mary Hartung in 1891. After a few years' residence in Spokane he came to British Columbia, and took up residence at Pilot Bay, on Kootenay lake; also residing for a time at Sandon, in the boom days. His travels then brought him to Grand Forks, in 1899, in which city he has made his home for the past 25 years.

Going to Grand Forks before the completion of the railroads, the late Mr. Hartinger started in the brewery business, later branching out and building a commodius brick structure, which at the present time is occupied by the Consolidated Exporters as a warehouse. During these years he also owned the Grand Forks hotel, which, among other buildings in the city, was reduced to ashes in the big fire of 1908. In 1909 he commenced the building of the present well-*known hostelry,* which was opened to the public Christmas day of the same year. Since then his business expanded, and today the Grand Forks hotel is recognized as among the best hotels in the interior, due in a large measure to the progressiveness and geniality of its late owner.

He leaves to mourn his untimely passing his wife and hepmate for the past 33 years, Mrs. Hartinger, and a grown-up family, Miss Ida Rose and Frank Xavier, besides two brothers and a sister residing in Germany.

CROWN AND DEFENCE LAWYERS IN TILT

Trial of Consul for Spain for Smuggling Has no Sensations Yet

MONTREAL, July 30.—Spirited tilts between the crown and the defence enlivened proceedings here today in the trial of Miguel Malaquer, consul for Spain, in Montreal, and Raymon Tey De Torrents, Spanish importer, charged with smuggling 50 cases of alcohol and conspiring to smuggle narcotic drugs into Canada. The defence charged that the crown prosecutor was not only suggestive in this questioning, but that he was "giving all the evidence himself." This the crown prosecutor resented, stating that his reputation at the bar had always been that he used no underhand methods.

A local inspector of customs gave evidence to the effect that he had seized a sum of $295.39 for duty *on olive oil consignments when he* had discovered that the cases contained smuggled goods. The case will be continued tomorrow.

OAK BAY HANDICAP RUN OFF AT WILLOW

John Morrill of Creech Stable Takes Pure in the Opening Card at Victoria Track

WILLOW TRACK, Victoria, July 30.—John Mcrrill, the Creech stable's 5-year-old star performer, with Martin up, won the Oak Bay handicap purse, the feature event of the open*ing day's card here. The race was* run over the 1 1-16 mile course.

There were several contenders in the event, and John Morrill was given a splendid ride by Martin, who rated his mount in capable fashion, and on the last time around moved up and stepped cut in front. Flaxy Mae challenged boldly, but John Morrill had sufficient left to withstand and make the wire with a good lead.

First race, 6½ *furlongs—Deer Trail* won, Joe Joe second, Fernandez third.

Second race, about 5 furlongs—Lucy J. won, Spirea second, Perch *third.*

Third race, about 5 furlongs—Ellen Terry won, Sheik II second, Skookum third.

Fourth race, 1 1-16 mile—John Morrill won, Flaxy Mae second, Peace Flag third.

Fifth race, 1 mile 70 yards—Galeta won, Boreas second, Double Van third.

Sixth race, about 5 furlongs—Bell Squirrel won, Old Sinner second, Day*due third.*

Seventh race, 1 mile 70 yards—Cavalcadour II won, Pembroke second, Topmast third.

The average automobile contains 32 pounds of copper wire.

Social Happenings In Nelson

This column is being conducted by Mrs. M. J. Vigneux. All news of a social nature, including receptions, private entertainments, personal items, marriages, etc., will appear in this column. Telephone Mrs. Vigneux.

Mrs. L. Johnstone, of Wilkie, Sask., and Mrs. J. H. Taylor, of Victoria, were the honored guests at a pretty tea at the home of Mrs. George *Horstead Tuesday afternoon.* Mrs. George Johnstone did the honors at the appointed tea table and Mrs. Charles F. Ink cut the ices. Those *assisting* were Mrs. J. H. Robinson, Mrs. G. Montgomery Benwell, Mrs. Arthur Lakes and Miss Betty Horstead. The invited guests were Mrs. Fred Allen, Mrs. Collin Moir of Winnipeg, Mrs. R. L. McBride, Miss McBride of Regina, Mrs. J. J. Foote, Mrs. George Benwell, Mrs. H. A. MacArthur, Mrs. S. A. Ball, Mrs. R. A. Peebles, Mrs. Charles F. Hunter, Mrs. J. H. Robinson, Mrs. W. O. Rose, Mrs. Robert Thompson, Mrs. Gilbert Hartin, Mrs. H. Hartin *of Kaslo, Mrs. John Tait, Miss Helen* Tait of Calgary, Miss Marian Tait of San Francisco, Mrs. D. D. Townsend, Mrs. James Brodie, Mrs. George Montgomery Benwell, Mrs. Charles F. Ink, Mrs. C. Wilson, Mrs. F. R. Jelfs, Mrs. Neil McElroy of Lethbridge, Mrs. Alfred Jeffs, Mrs. Cecil Grizzelle, Mrs. H. Amas, Mrs. M. J. Vigneux, Mrs. Joseph Sturgeon, Mrs. George Johnstone, Mrs. L. Johnstone, Mrs. James H. Taylor and Mrs. Arthur Lakes.

• • •

Judge J. A. Forin and family, who are at present in England, have left London for the sea coast, having *chosen Dovercourt Bay, Essex, for a* rest after a strenuous two months in London seeing the usual sights leisurely and enjoying the wonderful parks and countryside. The season, according to word from Judge Forin, has been marked with many social functions. The judge and Mrs. Forin were among the guests at Buckingham Palace when the King and Queen entertained at an at-home. The Duke and Duchess of Devonshire have also entertainted many overseas guests to *afternoon teas and numerous suppers* and dances. Mr. Larkin, Canadian high commissioner, has been entertaining most lavishly. On Dominion day, besides giving an at-home at the Ritz hotel, he gave a wonderful dinner at the Hotel Cecil, where the Prince of Wales resides. Judge and Mrs. Forin were also guests at a banquet at the Guildhall given by the lord mayor, and at a great banquet given by Lord Beaverbrook at Queen's hall, where many Canadians were invited to meet Lloyd George, who gave an address. Grant Morden, M.P. (the celluloid king), has been keeping open house for many of his old Canadian *friends at Heatherdene, Buckingham*shire. The American and Canadian bar associations have met with the English Bar association, and later many of the visitors went to Scotland and to Paris to fraternize with the Scotch and French bar associations. Miss Jean Forin and her father saw the great tennis game at Wimbledon between Helen Wills and Kate McKane. Judge Forin and family will spend the month of August in Scotland, visiting in Edinburgh with Mrs. Forin's relatives and in St. Andrew's and Dunkeld, in Perthshire, the old home of Judge Forin's mother.

• • •

Mrs. L. S. Bradley, Josephine street, went to Kokanee yesterday morning, spending the day with the boy scouts.

• • •

Miss Isabel Watson of Vancouver, a sister of Robert Watson of this city, has arrived for a visit here, and is camping with the McVicar *family at Three-Mile.*

• • •

J. W. Templeton, a Calgary business man, who has been visiting relatives here, left yesterday for his home.

• • •

Capt. Rowland Ellis of Boswell was a city visitor yesterday. He will leave this morning for his home.

• • •

A. Ingram of Cranbrook was a city visitor yesterday, having made *the trip by motor.*

• • •

Mr. and Mrs. J. C. Kennedy, Nelson avenue, Fairview, have as their guests Mrs. C. W. Linott and daughter and son, of Keremeos.

• • •

John Robinson of Cranbrook was a city visitor yesterday, making the trip by motor.

• • •

Mrs. E. Creed Johnson of Bonnington was a city visitor Tuesday.

• • •

Mrs. C. F. Oakland of Kaslo was a shopper in town yesterday.

• • •

Mrs. J. Potosky of South Slocan spent yesterday in town.

• • •

Mrs. A. T. Rirey and daughter, Miss Dot Airey, of Cedar Point, were shoppers in Nelson yesterday.

• • •

Robert Quin, a Harrop rancher, spent yesterday in the city.

• • •

Mr. and Mrs. Douglas Nagle, Victoria street, have as their guests Mrs. R. B. Dimock and her two sons, *Billy and Barss, of Trail. They are* on their way to Kaslo to visit with Mrs. Dimock's mother.

• • •

Miss Margaret Arthur, Silica street, returned Tuesday evening after spending the past week at the home of Mrs. James Johnstone, north shore.

• • •

J. H. Wilson, a Spokane fruit merchant, was a city visitor yesterday.

• • •

Mrs. J. Kemp and daughter, Irene *of Trail,* are guests of Miss A. McArthur, matron of the Kootenay Lake General hospital. Mrs. Kemp will be remembered as Miss Laslett, a for*mer graduate and head nurse of the* local institution.

• • •

Mr. and Mrs. G. Douglas Nagle, Victoria street, entertained a few friends informally Tuesday evening in honor of Miss K. Carson, R.N.

• • •

Dr. E. C. Arthur, Silica street, returned last evening by the Kettle Valley from the coast, where he has been for the past couple of weeks.

• • •

Miss Mary A. Madden, who is in her third year of training at the Sisters' hospital, Bellingham, Wash., left last evening to resume her duties *after spending the past month visit*ing her mother, Mrs. M. M. Madden, Baker street.

• • •

S. Spruce of Cranbrook arrived in town Tuesday evening, having made the trip by motor.

• • •

Mrs. A. Larsen, 719 Mill street, has as her guests Mrs. W. Broberg and her daughter, Mrs. G. W. Carlson, and the latter's son, of Spokane.

• • •

Dr. W. E. Baynes and W. Shaw, of Lethbridge, are spending a few days in town.

• • •

Mrs. E. Plato and Miss Adah N. Plato, of Bonner's Ferry, Idaho, arrived in town Tuesday evening.

• • •

Mrs. M. H. Baskin, Silica street, motored to Kokanee yesterday to visit her son, Penrod, who is camping with the boy scouts.

• • •

Miss K. A. Carson, R.N., Victoria street, leaves this morning by the Crow boat for Portland, Ore., where she expects to remain permanently.

• • •

Miss Dorothy Ballan, Stanley street, left last evening by the Arrow lakes for Salmon Arm.

• • •

E. L. Bedford entertained a number of his young friends Tuesday evening at the home of his parents, 211 Mill street, in honor of his sister, Miss H. Vance of Winnipeg, who is in the city on a vacation from the Winnipeg General hospital, where she is in training. Dancing *on the lawn and later in the living* rooms was the order of the evening, after which dainty refreshments were served. Those present were Miss Laura McEachern, Miss Genevieve McMahon, Miss Irene Noxon, Miss Peggy Strahan of Fernie, Miss H. Vance, Miss Dot Raymond, Miss Grace McDonald, Miss Gertrude McDonald, Miss Thelma Neelin, Miss S. Benzies, Mrs. N. McElroy of Lethbridge, Major and Mrs. Bewly, Mr. and Mrs. J. E. Bedford, William M. Skilling, Norman *Brown, Robert Watson, Jack Laugh*ton, Harold Dunham, Victor Duncan, Charlie Hoare, George Fleury, Rolly Brown, James Notman and Jack *Morris.*

• • •

Mr. and Mrs. F. Oakley left on the morning boat yesterday for the boy scout camp at Kokanee.

• • •

Mr. and Mrs. O. B. Moody and Mr. and Mrs. H. E. Moody, of Spokane, who are on a motor trip, spent yesterday in the city.

• • •

Mrs. A. L. Fletcher, Cottonwood street, Fairview, leaves this morning *for Salem, Ore., where she will visit* her daughter, Miss Delphine Fletcher, whose marriage takes place August 11 in Hollywood, Cal. Mrs. Fletcher expects to be away about six weeks, during which time she will visit many coast points. Miss Fletcher is in the surgery room of the Salem General hospital, and is a graduate of the Kootenay Lake General hospital.

• • •

Miss Evelyn Hotson of Vancouver, house guest of Mrs. James O'Shea, was the guest of honor last evening at a dinner party given by Mr. and Mrs. J. H. D. Benson, Victoria street. Covers *were laid for 10, and the table* decorations were gold candlesticks and purple petunias. The guests were Miss E. Hotson, Miss N. Gracey, Miss Sybil Towgood, Miss S. Archibald, Miss Clarice Blackwood, E. T. Groves, P. Trail, Rex Towgood, Jack Ink and Robert Waldie. Ping-pong and dancing were enjoyed during the evening.

• • •

Arthur Lapointe returned last evening by motor from Vancouver. On his way home he stopped at Belling*ham, Seattle, Tacoma and Spokane.* In the latter place he met his sister, Miss Yvonne Lapointe, who returned with him to the city.

BRIEFS FROM THE WIRE

Disorders Settled

LANCASTER, Mass., July 30.—Ku Klux Klan disorders settled after an all-night fight, on arriyal of patrolmen.

New Legislation

LONDON, July 30.—Legislation to amend the Irish-British treaty relating to Ulster foreshadowed in press.

Bread Up in Vienna

VIENNA, July 30.—Eight per cent rise of the cost of rye bread is announced, owing to increase in the price of wheat.

Argue Over Case

CHICAGO, July 30.—State rests case in Franks' murder trial, and long argument ensues.

Officials to Be Shot

MOSCOW, July 30.—Five officials of North Caucausian railway sentenced to be shot for stealing carloads of fuel oil and wood.

Death Ray Affects Inventor

NEW YORK, July 30.—The eyes of Grindell Matthews, inventor of the death ray, have been affected by experiments with it.

Strike in Warsaw

WARSAW, July 30.—All labor unions in Silisea decide to strike over *introduction of 10-hour day.*

Fliers in Orkneys

KIRKWALL, Orkneys, July 30.—The United States world fliers reach here.

Protests Guns

LONDON, July 30.—British government makes representations to the United States and Japan that elevation *of guns on capital ships will be* considered as violation of Washington convention.

Expect Controversy

WASHINGTON, July 30.—Lively controversy expected over British stand on elevation of battleship guns.

To Incorporate Agency

REGINA, Sask., July 30.—Immediate steps to be taken to incorporate new interprovincial wheat selling agency.

Rioting in India

CALCUTTA, July 30.—Unsigned leaflets appearing, threatening loyal native police with ruthless assassination in Bengal. Seven killed in rioting in state of Kashmir.

Decide This Week

OTTAWA, July 30.—Canadian cabinet to decide this week on representation at forthcoming round table conference of Empire.

Grain Crop Will Be Economical to Harvest, Says Hall

WINNIPEG, July 30.—Western Canada's grain crop will be an economical one to harvest, and with present excellent outlook as to prices it should be a most profitable one to those fortunate enough to be in the favored districts, said Grant Hall, senior vice-president of the Canadian Pacific railway, who returned to Winnipeg tonight, following an inspection trip through the western provinces.

With favorable weather conditions Mr. Hall believed that a yield of 270,000,000 bushels of wheat "might be reasonably expected."

Rust Damage in Canada Slight, State Surveyors

WINNIPEG, July 30.—Dr. E. A. Baiailey, plant pathologist for the federal government, department of agriculture, which is closely watching the rust situation in western Canada, received reports today from field surveyors indicating that damage to the crops from this menace was slight to date.

The cool weather, accompanied by light winds, according to authorities, has greatey minimized the danger of rust damage.

NEW FIRM AT COAST

VANCOUVER, July 30.—Spear & Jackson, a firm of English saw makers have purchased the local factory of the Aetna saw works.

Rev. Fairbanks B. Stockdale of Bayside, L.I., is making a study of the chicken language. Rev. Mr. Stockdale claims he can now distinguish 21 different sounds.

FOR SALE

NELSON LOTS—FAIRVIEW

	Block No.	No. Lots	Price en Bloc
Lots 22 to 24	7	3	75.00
Lots 1 to 6	8	6	135.00
Lots 16 to 24	8	9	150.00
Lots 1 to 24	9	24	300.00
Lots 1 to 12	10	12	150.00
Lots 1 and 2	11	2	40.00
Lots 15 to 24	12	10	275.00
Lots 1 to 10	12	10	275.00
Lots 13 to 20	24	8	360.00
Lots 13 to 17	26	5	225.00
Lots 19 to 24	26	6	270.00
Lots 1 to 12	27	12	360.00
Lots 1 to 12	28	12	225.00
Lots 13 to 24	29	12	270.00
Lots 3 to 7	29	5	280.00
Lots 8 to 10 and 12	29	4	90.00
Lots 13 to 24	31	12	360.00
Lots 17 to 22	38	6	225.00
Lots 11 and 12	39	2	50.00
Lots 13 to 22	39	10	200.00
Lots 1 to 8, 11 and 12	40	10	225.00
Lots 13 to 24	40	12	225.00
Lots 1 to 12	41	12	100.00
Lots 6 to 8	57	3	375.00

Apply to C. I. ARCHIBALD, Resident Agent
SALMO OR NELSON, B.C.

Meagher's
611 Baker Street. Phone 200

Special Sale OF Summer Dresses

VOILE DRESSES at $10.98

Just about Half Price on these dainty Dresses, made of plain or figured Voiles, in several colors, with trimmings of Lace or Ribbon. Sizes 16, 18, 20, and 38 to 42. Only 25 Dresses in this lot. Sale Price $10.98

NOVELTY CREPE DRESSES at $7.95 Each

Serviceable Dresses for warm weather, made of plain or fancy Crepe, in several styles. Hardly any two alike in the lot. Sizes 16 to 42. Values to $15.00. Sale Price, each $7.95

RATINE DRESSES at $20.00

Dresses of the better sort, made of extra quality Ratine, in different patterns. Some have short sleeves; *others show the long tight sleeves.* Trimmings are of novelty lace or contrasting plain materials. Sizes 16, 18 and 20. Values to $33.50. Sale Price Only, each $20.00

OUR DYER KNOWS

Fabrics thoroughly. If any apparel you have cannot be dyed, we will not hesitate to tell you. But we can dye anything that can be dyed.
Consult Us. Price List and Information Upon Request.

Empire Cleaning & Dyeing Co. Ltd

RELIABLE—THAT'S ALL
234-236 12th Ave. W., (Opposite Public Library) CALGARY, Alta.

Vancouver Exhibition

AUGUST 9 - 16

SPECIAL FARES

FARE AND ONE-THIRD, ROUND TRIP

Via CANADIAN PACIFIC

From all stations in British Columbia. Tickets sold August 7-15 inclusive.

Return Limit, August 18
THROUGH SERVICE
Nelson-Vancouver via Kettle Valley Ry.

Sleeper reservations, tickets, details from any agent, pursers B.C. Lake and River steamers, or write

J. S. CARTER, D.P.A., Nelson

PRESTIGE

THE DAILY NEWS Classified Ads carry Prestige.
PRESTIGE is obtained only by reliable, efficient service.
RELIABLE service gives utmost satisfaction.
AND satisfaction means results.
WE get them.
Result—Prestige.

The Daily News Classified Dept.
Phone 144 (Two Lines)

Markets and Finance

STEEL SHARES TAKE LEAD OVER RAILS

Wave of Profit-Taking Hits Wall Street; Outburst of Buying

NEW YORK, July 30.—A wave of *profit-taking today interrupted the* current upward movement of stocks but a renewed outburst of buying in the final few minutes of trading sustained the strength shown earlier in the day. Steel shares assumed the leadership of the advance, but railroad issues were hammered down *under realizing sales.*

United States Steel common opened 1⅝ higher, and climbed almost 3 points to 106⅛, a new high on the movement, on subsequent heavy transactions. It closed at 105⅝, up 2⅜.

American Can, Baldwin, General Electric and other leaders which re*ceded sharply when reactionary move*ments developed in the afternoon joined in the final rally. American Can established a new high for the year at 125⅝, representing a gain of 2⅝. General Electric, Baldwin and American Telephone moved up 1 to 2½ points.

The selling movement which followed the initial advance was the most severe encountered in the last seven weeks. While the staying qualities of the United States Steel and other pivotal stocks enabled the general list to stage an impressive recovery rail issues failed to regain *their previous highs,* and fractional declines were general throughout this group.

Conflicting price movements marked dealings in specialties.

The prevailing 2 per cent rate for call money was unchanged.

Total sales were 1,189,500 shares.

Closing Quotations

	High	Low	Close
C.P.R.	147¾	147¼	147⅜
C.M.&St.P.	16¼	15⅜	15½
General Motors	14¼	14⅛	14⅛
Int. Nickel	18¾	17⅞	18½
Miami Copper	23⅞	23¾	23¾
Mo. Pac.	19½	18¾	18¾
Mo. Pac. pfd.	49½	48¾	48¾
Rock Island	35⅜	34⅝	35⅜
Studebaker	38¼	37⅜	37⅞
U.S. Steel	106⅛	104⅝	105⅝
Willys-Overland	9¼	9⅛	9⅛

Toronto Board

TORONTO, July 30.—Toronto Railway was the most active in an extremely quiet session on the stock market today. It supplied more than *one-quarter of the turnover.* New highs were established by City Dairy common at 57 and by Consumers' Gas at 169, both of which were achieved in light trading. Brazilian Traction was inactive and steady at 47¾.

Duluth Superior was sold at 25, down ¾. Twin City continued to *hold steady at 46½ to 47.* Winnipeg Railway common showed further strength, closing at 34½. Dominion Canners common was inactive at 33⅛.

Dominion Live Stock

WINNIPEG, July 30.—Receipts today totalled 748 cattle, 98 calves, 1359 hogs and 318 sheep.

Steers—Choice, $6 to $6.50; good, $4.50 to $5.50.

Butcher heifers—Choice, $5 to $5.75; good, $3.50 to $4.50.

Butcher cows—Choice, $3 to $3.50; good, $2.50 to $2.75.

Bulls—Good, $2 to $2.75.

Oxen—Good, $3 to $3.50.

Stocker steers—Choice, $3 to $3.50; good, $2 to $2.75.

Stocker heifers—Choice, $2.75 to $3; good, $2 to $2.50.

Calves—Choice, $5 to $6; good, $3.75 $4.75.

Hogs—Select bacon, $9.46 to $9.73½; thick smooth, $8.60 to $8.85.

Sheep—Fair to good, $5 to $7.

Montreal Produce

MONTREAL, July 30.—Eggs up, buter weak, cheese easier.

Cheese—Finest westerns, 15¾c to 16c; finest easterns, 15½c to 15⅝c.

Butter—No. 1 pasteurized, 34c to 34⅛c; No. 1 creamery, 33c; seconds, 31¾c.

Fresh eggs—extras, 38c; firsts 30c.

Money AT WORK

Brief but Important Lessons in Finance, Markets, Stocks, Bonds and Investments

The entire economic greatness of North America has been built up by men who were willing to forego present comforts for the expectations of future gains.

In order to produce the capital necessary to finance industrial corporations, mines or railways someone must establish a surplus—fail to use as much as they produce. When a large number of people do this a great surplus is built up which may be used for new development. This development usually takes the form of producing things which will enable mankind to produce other things more easily, more swiftly and more cheaply.

To build up an economic system of this sort a new country must either employ a foreign capital or go through a period of niggardly hardship in order to get operations. The United States used both methods when it was a new country. Canada has been largely helped by British capital. Russia is trying to use the method of having people accumulate the capital—even though it is practically an international bankrupt. Russia gives a good example of the suffering and horror which must be endured when a nation tries to build up its surplus through the individual efforts of its own people in an impoverished (industrially impoverished) country.

(Copyright, 1924, Associated Editors, Incorporated.)

WHEAT SELLING BECOMES HEAVY

Canadian Rains and Cool Weather Help Selling Tendencies

CHICAGO, July 30.—Canadian rains *and cool weather led to heavy sell*ing of wheat today in connection with a noticeable tendency to increase estimates of the size of the Canadian crop. Largely as a result the wheat closed unsettled, ¾c to 1⅝c down; September, $1.31⅝ to $1.31⅞, and December, $1.34½ to $1.34¾.

Corn closed ⅜c to 1⅜c down, oats ⅜c to 1½c off and provisions at a setback of from 35c to 57c.

Sterling Exchange

NEW YORK, July 30.—Sterling exchange easy at $4.36½ for 60-day bills and at $4.39½ for demand.

Canadian dollars—99 11-16c.

Italian lire—Demand, 4.32½c.

French francs—Demand, 4.98½c.

German marks—Demand, per trillion, 23⅞c.

Canada Bonds

WINNIPEG, July 30.—Dominion war issue prices:

War loans—1925, $100.50 bid; 1931, $100.70 bid; 1937, $102.90 bid.

Refunding loans—1928, $100.15 bid; 1943, $101.30 bid, $101.50 asked.

War loan renewals—1927, $101.50 bid; 1932, $102.80 bid, $103 asked.

Victory loans—1924, $100.35 bid; 1927, $102.85 bid; 1933, $105.55 bid, $105.60 asked; 1934, $103.40 bid, $103.50 asked; 1937, $107.60 bid, $107.70 asked.

Metal Markets

NEW YORK, July 30.—Quotations are:

Copper—Quiet; electrolytic, spot and nearby 13⅛c, futures 13¼c.

Tin—Firm; spot and futures $49.25.

Iron—Steady; unchanged.

Lead——Firm; spot $7.50.

Zinc—Steady; East St. Louis, spot $6.05, futures $6.07.

Antimony—Spot $9.

At London—

Copper—Standard, spot £63 5s, futures £64 5s; electrolytic, spot £67 10s, futures £67 15s.

Tin—Spot £246 7s 6d, futures £246 7s 6d.

Lead—Spot £34, futures £32.

Zinc — Spot £32 10s, futures £32 7s 6d.

Montreal List

MONTREAL, July 30.—There was a generally strong tone in the trading on the stock market today with a number of sharp advances.

Canadian Industrial Alcohol was the market leader in activity, and registered an advance of ½ at 31⅝. Spanish common came second, and was up 1¾ at 106¾. Quebec Power and Brazilian took third position, the former gaining 3¼ at the new high of 82½ and the latter gaining ¼ at 48. Steel of Canada preferred closed 4¼ higher at 103¼ ex-dividend. Sherwin-Williams was the heavy loser, down 4 points at 115.

Closing prices: Brazil, 48; Breweries, 54¼; Brompton, 31½; British Empire Steel first preferred, 33; British Empire Steel second preferred, 8; Spanish preferred, 113; Spanish common, 106¾; Quebec Power, 82½; Textile, 56½; Steel of Canada, 73; Montreal Power, 171½.

Egg Markets

OTTAWA, July 30.—Egg quotations are:

Toronto—Jobbing, extras 36c, firsts 31c.

Montreal—Jobbing, extras 37c to 38c, firsts 30c.

Manitoba—Jobbing, extras 27c to 27½c, firsts 25c to 25½c.

Saskatchewan—Dealers quoting country points delivered, extras 21c to 22c, firsts 19c to 20c.

Calgary—Dealers quoting country shippers delivered, extras 25c, firsts 22c.

Vancouver—Paying country points, extras 33c, firsts 31c; jobbing, extras 38c to 39c, firsts 36c.

WINNIPEG GRAIN QUOTATIONS

	Open	High	Low	Close
Wheat—				
July	148½	148¾	144	145¼
Oct.	140	140	136½	138⅛
Dec.	134	134½	131⅜	133¼
May	137	138	135	137¼
Oats—				
July	52½	53¼	52	52⅛
Oct.	54⅜	55⅜	52⅞	54½
Dec.	54	54	51½	52½
May	57	57½	54¼	55½
Barley—				
July	86½	86½	84½	85¼
Oct.	83	84½	80¾	82¾
Dec.	79½	80	77½	78¼
May	...	...	...	79¼
Flax—				
July	236	236	233	235½
Oct.	226	226½	223	223½
Dec.	219	220	216	217½
May	225	225	223	223
Rye—				
July	93¼	93¼	90	90
Oct.	95½	96	92⅛	92⅞
Dec.	93½	93½	90¼	92½
May	96½	98½	95½	95¾

VANCOUVER WHEAT

VANCOUVER, July 30.—Merchants' exchange wheat prices, for prompt shipment from prairie points:

No. 1 northern—Bid, $1.53¼; asked, $1.54¼.

Vancouver Stocks

	Bid	Asked
Cork-Province ...$	..	$ .08
Douglas	..	.00¾
Int. Coal	.08	..
McGillivray	.80	.80
Silver Crest	.06¼	.06¾
Surf Inlet	.09½	.13
Spartan Oil	.00 1-16	.00 3-16
Trojan	..	.05¼

Minneapolis Grain

MINNEAPOLIS, July 30.—Quotations are:

Wheat, No. 1 northern—$1.33⅝ to $1.38⅝; July, $1.32½; September, old $1.33⅝, new 51.33½; December, old $1.35⅝, new $1.35⅝.

Corn, No. 3 yellow—$1.06¼ to $1.07¼.

Oats, No. 3 white—51⅝ to 52⅛.

Flax, No. 1—$2.53½.

CANADA'S IMPORTS IN JUNE SHOW GAIN

*OTTAWA, July 30.—Canada's im*ports during the month of June from the United Kingdom totalled $11,995,842 while exports from Canada to the United Kingdom totalled $28,425,774.

The value of Canadian imports from the United Kingdom during the 12 monthe ended June, 1924, was $150,441,599, as compared with $149,682,724 during the 12 months ended June, 1923. Canadian exports to the United Kingdom during the 12 months ended June totalled $377,478,714, and during the comparative 12 months of the previous year were $387,587,179.

Private garages are now equipped with an electrical device which opens the doors when the car drives over a plate in the driveway. It also locks fast the doors at night.

Births

TOWSE—On July 25, at the Home Private Hospital, to Mr. and Mrs. John Towse of Broadwater, a daughter. (5727)

Furniture for Sale

FURNITURE FOR SALE, PRIVATEly—Drawing room furniture, morris chairs, three rockers, children's rockers; fumed oak bookcase, desk, combined; handsome mahognay piano, dining room set, china cabinet, bedroom sets, kitchen range, chairs, sewing machine, washing machine, dinner set. Mrs. J. W. Gallagher, 102 Baker Street. (5710)

PRIVATE SALE—All *household furni*ture, bric-a-brac, kitchen utensils, pictures, beautiful mahogany drawing room furniture, bedroom furniture, handsome mahogany piano, largest size Victrola, roll-top desk, sewing machine, ladies' drsss form, refrigerator, gas range, finest six*hole coal and wood range, child's* bed, high chair, sectional bookcases, set of bridal rose china, other china, pots, pans, garden tools and hose; all at bargain prices. Call early. Mrs. J. L. Hirsch, 312 Latimer Street. (5670)

Agents Wanted

JOBBERS IN CIGARS WANTED—Attractive position. Big commission for travelers as side line. References. Apply, Stella Cigar Factory, 2232 Christopher Colomb, Montreal. (5717)

Country Property

SUMMER HOME—Balfour Road, half mile from Nelson Ferry, private rose to house, close to water; large living room with fireplace, three bedrooms, bathroom, kitchen, dining room, electric light, hot and cold water, sleeping porch; bathing beach, fruit and flowers. Will sell completely furnished, if desired. Bargain. A. Higginbotham, Box 232, Nelson, B.C. (5676)

CLASSIFIED ads. bring results quickly and economically. 1½c a word.

Sprinkling Regulations

The hours between which water may be used for any of the purposes following shall be as follows:

(a) For all sprinkling purposes within the city limits north of Innes street and within the localities adjacent to the city between the hours of 7 and 9 a.m. and 7 and 9 p.m.

(b) For the sprinkling of lawns and gardens in that portion of the city south of Innes street between the hours of 7 and 9 a.m. and 5 and 8 p.m.

By Order.

W. E. WASSON,
City Clerk.

Dated Nelson, B.C.,
July 15, 1924.

The Consolidated Mining & Smelting Company of Canada, Limited

Office Smelting and Refining Department
TRAIL, BRITISH COLUMBIA
Smelters and Refiners

Purchasers of Gold, Silver, Copper, Lead and Zinc Ores.
Producers of Gold, Silver, Copper, Pig Lead and Zinc.
TADANAC, TRAIL

CANADIAN PACIFIC RAILWAY

CIRCULAR TOURS Summer VACATION TRIPS

$39.20
Nelson
Arrow Lakes
Vancouver
Victoria
Seattle
Spokane
Nelson
Good going via Vancouver, returning *through Spokane, or* the reverse.

$37.60
Nelson
Kootenay Landing
Spokane
Seattle
Victoria or Vancouver
Kettle Valley Ry.
To Nelson
Good going via Vancouver, returning *through Spokane, or* the reverse.

$44.40
Nelson
K. V. Ry. to Penticton
Okanagan Lake
Vernon, Vancouver
Spokane, Nelson
Via Kootenay Lake
Good going via Vancouver, returning through Spokane, or *the reverse.*

$46.20
As above, except via Portland, Ore., between Seattle, Spokane.

$44.60
As above, except via Portland, Ore., between Seattle, Spokane.

$51.40
As above, except via Portland, Ore., between Seattle, Spokane.

The above Circular Tours are available from any point on the Circle. On Sale Daily till September 30. Return till October 31. Good for stop-over at pleasure within limit.

Ask local agents for details, or write

J. S. CARTER, D.P.A., NELSON

Classified Advertising

Used Articles | Real Estate | Rooms | Board | To Rent | Boats and Automobiles

Help Wanted | Positions Wanted | Lost and Found | Livestock | Machinery | Farm Produce | Timber and Mines

Male Help Wanted

MEN, women to learn barbering; paid while learning; tools supplied. Catalogue free. Moler College, Vancouver. (5345)

Situations Wanted Male

MAN—Would like position as porter in hotel. Apply, Box 5707, Daily News. (5707)

BOOKKEEPER—28, typewriting, general office work, show cards; experienced general trade, grocery, lumber business, will consider position city or country, office or store. Write, 5664, Daily News. (5664)

Female Help Wanted

WANTED — Experienced stenographer, for two weeks' work; commence at once. Dominion Public Works Office, K.W.C. Block. (5726)

WANTED—Chambermaid. Apply at once. Hume Hotel. (5693)

EXPERIENCED GIRL OR YOUNG woman—For dining room and upstairs work. Good wages. Apply, Selkirk Hotel, Silverton, B.C. (5610)

WANTED—Girl for general housework, small family. Phone 416X. Box 985. (5648)

WANTED—A middle-aged woman, as housekeeper, with hotel experience. *Apply New Grand Hotel.* (5375)

WANTED—Clean cotton rags. Five cents per pound. The Daily News.

For Rent

FIVE-ROOMED HOUSE FOR RENT—Inquire, Big John. (5703)

FOR RENT—Small furnished house. Phone 224. (5705)

TO RENT — Six-roomed furnished bungalow, furnace, open fireplace. Moderate rent. Apply, Box 5671, Daily News. (5671)

FURNISHED FIVE-ROOMED COTtage for rent—With large sleeping porch, from August 1, thirty dollars a month. Mrs. C. S. Donaldson, 318 Observatory Street, Nelson. (5681)

ROOMS—Single and double, to rent. *Macdonald Block, Vernon Street.* (5601)

Live Stock for Sale

BERKSHIRE PIGS—Improved bacon type, best stock in British Columbia; *ready for delivery, $6.50 each, till* August 5. Cheyne, Erie, B.C. (5718)

FIVE TOGGENBURG GOATS—Different ages, prices reasonable. Arthur Johnson, Falls Street, Nelson. Phone 326L1. (5702)

FOR SALE—Six-year-old Mare, weight 1400, broken single or double. J. Koftinoff, Ellison Milling Co., Ltd. (5708)

FOR SALE—Fourteen young Yorkshire pigs, six weeks old; four dollars each, cash with order. Reuben Buerge, Needles. (5704)

REGISTERED YORKSHIRE SOWS and boars—Prolific breeders, best bacon type, ten dollars each. Jowett Brothers, Edgewood. (5674)

FOR SALE Chesapeake Bay puppies, four months old, August 4th. $15 and $10. These will *make fine re*trievers. Box 53 Revelstoke, B.C. (5647)

Miscellaneous for Sale

Big John's Second-Hand Store

FOR SALE

Don't Fail to Call and See:

3 Sewing Machines, 2 Organs, 4 Dressers, 2 Bear Rugs, 1 Music Stand, 2 Willow Chairs, 1 Stand, 2 Roll-Top Writing Desks, 1 big Parlor Lounge; 1 3½ Truck Wagon, good shape; 1 Side-Hill Plow, good shape; 2 good Work Horses, in good shape; all kinds of Sealers to sell; 1 Electric Fan. (5692)

WRITE RUTHERFORD DRUG COMpany, Nelson—Mail orders filled *promptly.* (5378)

FURNITURE FOR SALE—Privately, 102 Baker street. (5685)

BARRELS—MacDonald Jam Company, Nelson. (5591)

ROOFING SUPPLIES, ETC.

2000 rolls best quality 2-ply Roofing, $1.50 per roll; 3-ply extra heavy mineralibed surface, nothing better made in roofing, $3.00 per roll; Shipyard Air Hose, excellent for gardens, 6c per foot; Mixed Wire Nails, $2.00 per keg; 50,000 feet 1-inch Water Pipe, 7c per foot, other sizes low prices. Manilla Rope, Wire Rope, Canvas, Belting, and Logging Supplies.

B.C. JUNK CO.,
135 Powell Street, Vancouver, B.C. (5592)

City Property for Sale

LET ME HAVE YOUR
CITY PROPERTY LISTINGS
I have sold several houses in the last 30 days, and can probably sell yours.

C. W. APPLEYARD
Insurance City Property (5688)

For Sale

Property of the late Mayor T. P. Devlin, Balfour.

This excellent property, which occupies a most desirable location, with lake frontage, accessible by either auto or steamer. Land, 2¾ acres; 200 fruit trees, first-class variety; attractive house, consisting of 6 rooms, with large fireplace in sitting room.

Sacrifice price, $3000.00.

A. T. McMILLAN
Room 1, 501 Baker St. Phone 601 (5709)

Splendid Value Fairview

FOR SALE—5-Room Modern Cottage, on 2 corner lots; good location.

Cash Price, $1800.00.

CHAS. F. McHARDY
Fire—Life—Automobile and Accident Insurance. (5712)

Boats and Automobiles

FOR SALE—One 490 Chevrolet car, cheap. Apply, E. J. McGregor, Semaphore. (5725)

Furnished Rooms to Rent

FURNISHED HOUSEKEEPING rooms—523 Stanley, phone 432. (5722)

FURNISHED HOUSEKEEPING rooms. J. P. Morgan, 301 Baker Street. (5686)

TWO-ROOMED furnished suite for rent Stirling hotel. (5653)

ROOMS, light housekeeping. 613 Ward. (5655)

ONE SUITE—Ashman Apartments, 715 Baker Street. (5596)

FOR RENT—One single room, one two-roomed suite. One three-roomed suite; Annable block (5346)

FURNISHED SUITES—Also an Unfurnished Five-Roomed Suite. Kerr Apartments. (5535)

TELL your wants through The Daily News classified columns.

Poultry and Eggs

FOR SALE—Flock of White Wyandottes, poultry and farm equipment, 68 under R.O.P., $135, entry transferable; also some 2-year-old stock with high records. H. M. Greenwood, R.R. 1, Nelson. (5719)

FOR SALE—Quantity of White Leghorn hens, best laying strain, in good condition and laying 80 per cent now. Crack, phone 326Y2. Cemetery Road. (5711)

Machinery for Sale

PORTABLE SAWMILLS — American; used mining equipment all kinds, rebuilt; boilers compressors, logging machinery. Send for stock list. National Machinery Co., Ltd., Vancouver. (5347)

For Sale or Exchange

GOLD MINE or mining stock for sale or trade for late model half ton truck or 5-passenger car. Must be in good shape. Particulars write Box 414 Greenwood, B.C. (5502)

Mining, Timber, Lumber

FOR SALE—Six teams of horses, with harness; one Delco outfit, complete, all in good order, together with wire and drops for 75 lamps; one dynamo, in good condition; one 150-foot log hoist; one portable sawmill, with boiler and engine complete, capacity about 10,000 feet per day. The above all at camp at Meadows, B.C. Inquire of Lindsley Brothers Canadian Co., Ltd., Nelson, B.C. (5720)

BUSINESS AND PROFESSIONAL DIRECTORY

Transfer

ATKINSON TRANSFER — Lethbridge Coal. Phone 421 (5723)

Repairing

H. R. KITTO, Gunsmith — Tennis Rackets Restrung and Repaired. (5548)

BUSINESS AND PROFESSIONAL DIRECTORY (Continued)

Electrical

HOWE ELECTRIC CO.—Power, Light and Radio Installations Agents for Delco Lighting Systems, Eureka Vacuum Sweepers, Sunnysuds Washing Machines, Mazda Lamps. Dealers in Electrical Supplies. Opera House Blk. P.O. Box 928 Nelson, B.C. Phone 536 (5391)

Carpenter and Joiner

T. LAWSON—Store Fixtures, Oak and Cedar Chests. Below Public Market. (5438)

Chimney Cleaning

WM. FOWLES, Official Chimney Cleaner. (5402)

Shoe Repairing

IDEAL SHOE REPAIRING, next Hudson's Bay. C. Romano, manager (5536)

Printing

THE DAILY NEWS—Quality Printing. Ruling, Loose Leaf Forms, Ledger Sheets and Binders always in stock.

Piano Tuners

HEDLEY W. RENDELL, Expert—Pianos, Player Pianos, Organs. P. 251 (5629)

Insurance and Real Estate

R. W. DAWSON—Real Estate, Insurance, Rentals. Annable Blk. P. O. Box 733. Phone 197. (5349)

H. E. DILL, INSURANCE, FARM AND CITY PROPERTY. 508 Ward Street. Nelson, B.C. (5630)

Monuments

CAMPBELL & RITCHIE MONUMENTAL CO.—P. O. Box 865, Nelson, B.C. Telephone 164. (5350)

Painters and Decorators

MURPHY BROS.—Autos Painted Dealers in Wall Paper Store— 701 Baker St. Auto Shop— 411 Hall St. (5851)

Accounting

CHARLES F. HUNTER—Auditor, McDonald Jam Building, Box 1191 Nelson, B.C. (5352)

Florists

GRIEZELLES GREENHOUSE, Nelson. Cut flowers and Flower designs (5353)

WM. S. JOHNSON—Phone 442. Cut Flowers, Potted Plants and Floral Emblems. (5661)

MRS. R. V. RAMSDEN, Cemetery Rd. Cut Flowers. Floral Emblems and Perennials. Phone 326L2. (5607)

W. H. MAWER—*Hardy Perennial* Plant Grower, Nelson, B.C. (5348)

Wholesale

A. MACDONALD & CO.—Wholesale Grocers and Provision *Merchants. Importers of Teas,* Coffees, Spices, Dried Fruits, Staple and Fancy Groceries. Nelson, B.C. (5354)

Engineers

Green Bros., Burden Co.
NELSON, B.C.
CIVIL AND MINING ENGINEERS
B. C., Alberta and Dominion Land Surveyors.
Crown Grant Agents. Blue Printing. (5365)

H. D. DAWSON, Land Surveyor, Mining and Civil Engineer, Kaslo, B.C. (5356)

Assayers

E. W. WIDDOWSON, Box A1108 Nelson, B.C. Standard western charges. (5357)

Auctioneers

W. CUTLER—Goods Sold Privately and at auction Nelson Auction Mart, Vernon Street. (5358)

Funeral Directors

D. J. ROBERTSON, F.D.D. & E.—801 Victoria street. Phone 292. Night Phone 157L (5359)

Standard Furniture Co.— Undertakers, Funeral Directors, Auto hearse, up-to-date chapel. Test services. Prices reasonable. (5360)

BRINGING UP FATHER

By George McManus

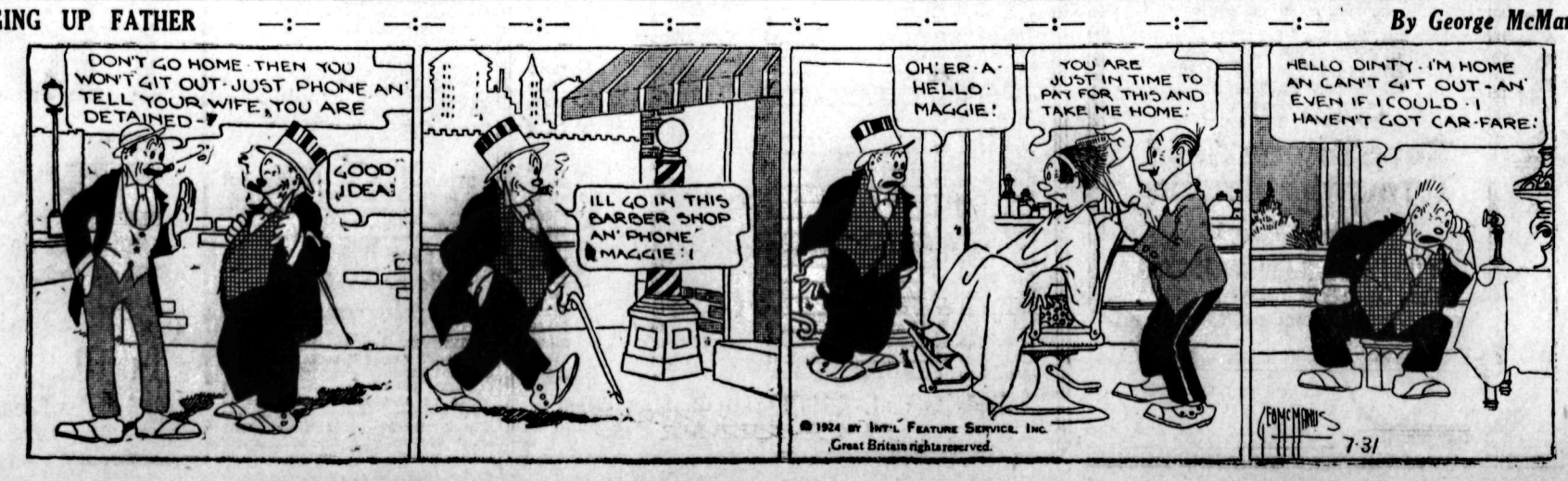

DEMAND

TANLAC

The World's Best Tonic

Over 100,000 people have testified that TANLAC has relieved them of:

Stomach Trouble, Rheumatism, Mal-Nutrition, Sleeplessness, Nervousness, Loss of Appetite, Loss of Weight, Torpid Liver or Constipation.

"Ask Anyone Who Has Taken TANLAC"

OVER 40 MILLION BOTTLES SOLD

For Sale By All Good Druggists

News of Sport

JAP MEMBERS DAVIS TEAM WERE HELD UP

Immigration Authorities Question Two Members on Their Passports

NEW YORK, July 30.—Two members of the Japanese Davis cup team—Takeo Harada and Masanosuke Fukuda—who were detained by immigration officials at Ellis Island upon their arrival from Great Britain last night on the Olympic were paroled late today by an order from the department of labor. It is alleged by immigration officials that the Japanese failed to have their passports vised by the United States consul at Paris.

A third member of the party was admitted. Fukuda and Harada, both of Tokyo, have resided in the United States for the past 10 months but have just returned from a six weeks' voyage to England and France where they represented their island empire in the Olympics.

The players are on their way to Montreal when they will play the Canadian Davis cup team in a second round American zone match.

TILLMAN PAYS BIG AT REGINA

REGINA, Sask., July 30.—Owing to the heavy track the trotting races were scratched off today's card and six running races established. The biggest price of the day was in the first race when Senator Tillman, who also ran yesterday won by a length and paid $59.

First race, 5 furlongs—Senator Tillman won, Sandy second, Issy Ham third. Time, 1:11.

Second race, 5 furlongs—W. H. won, Moon Winks second, Rockwood third. Time, 1:08.

Third race, 6½ furlongs—Tom Brooks won, Miss Sedalia second, Helman third. Time, 1:29.

Fourth race, mile and a quarter—Canute won, Madrona second, Plantarede third. Time, 2:26¼.

Fifth race, 6½ furlongs—Saint Just won, Certain Point second, Chadwick third. Time, 1:32.

Sixth race, 6 furlongs—Carlos Enrique won, Antilles second, Vennie third. Time, 1:27.

AMERICAN ASSOCIATION

Louisville, 6-2; Toledo, 0-5.
Indianapolis, 4; Columbus, 3.
St. Paul, 4-2; Kansas City, 7-0.
Minneapolis, 7; Milwaukee, 10.

INTERNATIONAL LEAGUE

Baltimore, 6-8; Newark, 5-3.
Jersey City, 2-9; Toronto, 15-1.
Only games.

CANADIAN PACIFIC

Week-End Fares

Nelson to Procter-Balfour

COMMENCING MAY 15
DATES OF SALE—Saturdays and Sundays.
RETURN LIMIT—On or before Monday following, except when Monday is Public Holiday tickets good to return Tuesday.

FARE $1.25

J. S. CARTER, D.P.A.
Nelson

PITTSBURGH TAKES GAME FROM GIANTS

Boston Takes Double-Header; Chicago Shut Out by Brooklyn

NATIONAL LEAGUE	Won.	Lost.	Pct.
New York	61	33	.649
Chicago	54	40	.574
Pittsburgh	51	41	.554
Brooklyn	51	45	.531
Cincinnati	52	48	.520
St. Louis	40	56	.417
Philadelphia	38	56	.404
Boston	36	60	.375

STANDING

Giants Downed

NEW YORK, July 30.—Claude Jonnard started his second game since he joined the New York club in 1921, and was defeated, Pittsburgh winning from the Giants here today 6 to 3. Copper was hit hard at times but steadied in the pinches and was aided by three double plays. Score.

	R.	H.	E.
Pittsburgh	6	9	0
New York	3	12	2

Batteries—Cooper and Smith, Goch; Jonnard and Snyder.

Boston Wins Two

BOSTON, July 30.—Boston won two games from Cincinnati 3 to 0 and 6 to 3 today. Felix hit the first ball pitched by Benton in the first game for a homer. Cooney pitched well and had brilliant support from Hay. An error in the sixth with two out let Boston score two runs in the second game. Score.

First game—	R.	H.	E.
Cincinnati	0	7	1
Boston	3	10	0

Batteries—Benton and Sandberg, Hargraves; Cooney and O'Neill.

Second game—	R.	H.	E.
Cincinnati	[illegible]	11	1
Boston	6	9	0

Batteries—Sheehan and Sandberg; Barnes and Gibson.

Cubs Shut Out

BROOKLYN, July 30.—Burleigh Grimes registered his first shutout of the season today when he held Chicago to five hits and beat the Cubs 6 to 0. The Dodgers bunched eight hits off Milstead in 2 2-3 innings, scoring all their runs off him and knocking him out of the box. Score.

	R.	H.	E.
Chicago	0	5	0
Brooklyn	6	12	0

Batteries—Milstead, Wheeler and Hartnett; Grimes and Taylor.

Hornsby Gets Homer

PHILADELPHIA, July 30.—Coming from behind in the eighth, St. Louis today tightened its grip on sixth place by defeating Philadelphia 9 to 8 in a game featured by a Cardinal triple play, Hornsby's fourteenth homer of the season, and Sherdel's excellent pitching. Score.

	R.	H.	E.
St. Louis	9	16	2
Philadelphia	8	11	1

Batteries—Dickerman, Sherdel and Gonzales; Ring, Hubbell, Betts and Wilson, Henline.

St. Paul Yacht Is Winner in Cameron Cup Race in Kenora

KENORA, Ont., July 30.—Sailing in a light breeze and barely making the time limit of two hours and 20 minutes, Canvas Back, entered by the White Bear Yacht club, St. Paul, captured the first race of the Cameron cup series at the international regatta today, winning by 45 seconds.

Sir Augustus Nanton's Verve IIII, Lake of the Woods club, was second, with the White Bear entry, Bootlegger, third, and Quick Silver of the Lake of the Woods club fourth.

The White Bear club, present holders of the cup, finished with a total of six points, and the Lake of the Woods secured four. The second race will be sailed tomorrow.

PACIFIC COAST LEAGUE

Salt Lake, 0; Seattle, 12.
Los Angeles, 9; Vernon, 5.
Sacramento, 3; Portland, 4.
San Francisco, 4; Oakland, 6.

REDDICK STILL BOSS CANADIAN HEAVY BATTLER

Kayoes Joe Edwards of Cleveland in the Eighth Round of Bout

OTTAWA, July 30.—Jack Reddick of Moose Jaw successfully defended his Canadian light heavyweight boxing championship title here tonight when he knocked out Joe Edwards of Cleveland, in the eighth round of a scheduled 10-round bout here tonight at the auditorium.

In the semi-wind up, Frank Snell of Birkenhead, England, and Tex McEwan, Ottawa, went 10 rounds to a draw. Snell weighed 160 pounds and McEwan 174.

Willie Davies, Pittsburgh flyweight won the judges' decision over Allen Holmes, Toronto flyweight, in eight rounds of fast boxing, and in the curtain raiser, Earl Cassidy, out pointed Bob Stewart. Both are local lightweights making their professional debut.

The main bout did not provide much excitement, as it was apparent from the opening gong that Reddick was the master. Edwards fought a game fight against his more rugged opponent, but his blows lacked the punishing effect contained in those delivered by the westerner, who wore his man down in the first two rounds, with right smashes to the body.

Reddick excelled in the in-fighting. During one of their exchanges, Edwards somersaulted through the ropes in the third round, landing on his shoulders. He was not seriously injured, and the bout continued. Edwards was in a crouching position and slipped over the second rope when Reddick pushed him away. This was a demonstration of Reddick's superior strength.

Edwards pleased the crowd with his gameness and fought back at the champion, who realized that he was up against a tough fighter and did not get reckless. Edwards' retaliation consisted of rights and lefts to the face, but they did not affect Reddick, who stalked around his opponent seeking an opportunity to put over the knock out blow. Edwards, slowed up the exchanges by his eagerness to clinch when in trouble. He made Reddick miss frequently with his right upper cut, with which he was endeavoring to finish matters, and gave a splendid display of courage against superior odds. He was almost out on his feet when the bell ended the round and evoked cheers from the crowd when, in the seventh, he piled into Reddick with reckless abandon while the latter punished him severely with his left jabs and right uppercuts.

Edwards' aggressiveness continued in the eighth round when Reddick finally caught him flush on the jaw with a right and followed up his advantage with rights and lefts until Edwards was spread eagled on the canvas with Referee Lou Marsh tolling off the count. He was severely punished, both his eyes being nearly closed. Reddick was not marked and seemed quite fresh at the finish.

GOLF TOURNEY STARTS FRIDAY

MONTREAL, July 30.—One hundred and twenty four golfers will compete for the Canadian open golf championship which will get under way here Friday morning at the Mount Bruno country club. Pairings for the 72-hole competition were drawn tonight and among others is that of Gene Sarazen with Johnny Farrell, of New York. Only those with cards with a 20 strokes of the leader will qualify to finish out the final 36 holes Saturday

ULSTER UNITED WINS SEMI-FINAL FOOTBALL

TORONTO, July 30.—Ulster United, by a score of 2 to 1, tonight defeated Willys-Overland in the semi-final of the Canadian Football association cup series. They now meet Car Steel of Montreal in the final on Saturday.

HOMER STARTS WASHINGTON TOWARD A WIN

Detroit Loses While Yanks Take Rest in the Rain One more Line Please

AMERICAN LEAGUE	Won.	Lost.	Pct.
New York	57	41	.582
Detroit	55	42	.567
Washington	55	43	.561
St. Louis	47	47	.500
Chicago	46	51	.474
Cleveland	45	52	.464
Boston	43	53	.448
Philadelphia	39	58	.402

STANDING

Pinch Hit Wins Game

CLEVELAND, July 30.—Cleveland defeated Philadelphia today 5 to 4. Galloway's error in the eighth was followed by three hits which with a base on balls, gave the Indians four runs and the lead. Gray had held the Indians helpless until then. The Athletics tied the score in the first half of the ninth but the Indians filled the bases in their half with none out and Uhle's pinch hit scored the winning run. Score.

	R.	H.	E.
Philadelphia	4	11	2
Cleveland	5	12	3

Batteries—Gray, D. Burns and Perkins; Shaute, Smith and Myatt.

CHICAGO, July 30.—Chicago staged two rallies in the eighth and ninth innings and defeated Boston 7 to 6, in the eighth and Quinn was forced out in the next inning. Kamm had a perfect day at bat with five hits, one a double, in five times up. His last blow drove in the winning run. Score.

	R.	H.	E.
Boston	6	13	0
Chicago	7	15	1

Batteries—Ehmke, Quinn, Fergusson and O'Neill; Connally, Lyons and Crouse.

Walter Johnson Gets Homer

DETROIT, July 30.—Walter Johnson, who started the game for Washington here today, hit a homer over the left field fence, scoring Bluege in the second inning, for the first two scores of Washington's 7 to 4 victory over Detroit. Score

	R.	H.	E.
Washington	7	10	2
Detroit	4	13	1

Batteries—Johnson, Marberry and Ruel; Whitehill and Bassler.

New York-St. Louis, rain.

SHUFFLE ALONG WINS HANDICAP

HAMILTON, Ont., July 30.—Thrilling finishes and extremely short prices marked the opening of racing at the Hamilton Jockey club track this afternoon. The Brantford handicap, $2500 was the feature of the card and resulted in a victory for A. C. Bostwick's heavily backed Shuffle Along. Carrying the impost of 130 pounds, the Bostwick entry just lasted long enough in the stretch drive to beat Gen. Thatcher for first money.

The only four figure price of the day was hung up when Fornova won the last race, paying $12.15 straight.

Perfumes, which still retained their scent after more than 3000 years, were found in four alabaster vases in the tomb of King Tutankhamen in Egypt.

Last Day of the Month

Special Prices on Holiday, Outing and Camping Goods

Men's and Boys' Department

MEN'S OUTING SHIRTS, in white or tan mercerized Cotton, with turn-down or open-neck sports collars. All sizes. Each $2.25

MEN'S KHAKI OUTING PANTS, made with five pockets, belt loops and cuff bottoms. Pair $2.50

MEN'S KHAKI DRILL BREECHES, well cut, laced at knee. Pair ..... $2.75 AND $3.75

MEN'S GREY FLANNEL PANTS, good quality and unshrinkable. Made with five pockets, belt loops and cuff bottoms. Pair ..... $4.75 AND $5.75

BOYS' KHAKI KNICKERS, very strong make. At, per pair ..... $1.25 AND $1.50

BOYS' KHAKI BIB OVERALLS, good quality and well made. Pair ..... $1.35 AND $1.65

BOYS' KHAKI PANTS, extra good quality, made with five pockets, belt loops and cuff bottoms. Per pair ..... $2.00 AND $2.25

BOYS' KHAKI SHIRTS, in good quality Drill, with turn-down collar or open neck. Each— 95c, $1.25 AND $1.50

BOYS' STRIPED COTTON WAISTS, good washing patterns. Turn-down collars or open necks. All sizes. Each $1.25

BOYS' STRIPED COTTON SHIRTS, as above. All sizes. Each $1.50

Ladies' and Children's Department

KHAKI BREECHES for Ladies, laced at knee, two pockets, buttoned at sides. All sizes. Pair $3.95

KHAKI BREECHES for Ladies, in superior quality. Per pair $4.75

CHILDREN'S KHAKI BLOOMERS, elastic waist and knee. Pair $1.50

SPECIAL CAMPING BLANKET, all pure wool. Brown color only. Each weighs 5¼ lbs. Size 58x68 inches. Each $3.75

CAMP STOOLS and Chairs for the summer home. $1.35, $1.75, $3.50, $4.25

CAMP BEDS AND MATTRESS, complete, for $12.00

Shoe Department

Our remaining stock of Ladies' White, Brown and and White and Black trimmed Canvas Oxfords and Pumps will be cleared at the special price of $2.50. In the different styles we can give all sizes.

Hudson's Bay Company

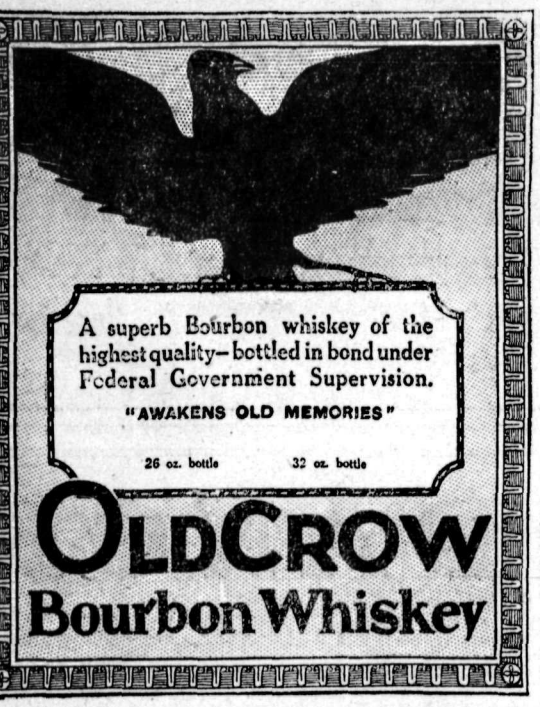

A superb Bourbon whiskey of the highest quality—bottled in bond under Federal Government Supervision.

"AWAKENS OLD MEMORIES"

26 oz. bottle 32 oz. bottle

OLD CROW Bourbon Whiskey

This advertisement is not published or displayed by the liquor control board or the government of British Columbia.

LITTLE LESSONS IN

Golf

What is the most important shot in golf?

Answered by
BOB CRUICKSHANK

Runner-up in United States national open championship, 1923, and the man who in 1921 defeated Hutchinson, Sarazen and Barnes in an invitation tournament at St. Joseph, Mo. Runner-up in Pittsburgh tournament for professional golfers, 1922, being defeated only by Sarazen.

This is a very open question, and many people will, of course, have different ideas. Some will say the drive, some the approach, and others the putt. Personally, I don't see why one should be more important than the other. I think that every shot is the most important. To get anywhere nowadays a golfer must be good at all shots. It would not be of much use to be a good driver if you couldn't play an iron or an approach shot. What would you benefit by if, after playing beautiful irons and approach shots, you were not to hole a putt? The golfer that counts is the one that goes ahead and follows every good shot by trying to execute a better.

NEW YORK, July 30.—Tex Rickard's decision today to hold the welterweight title 15 round match between Mickey Walker and Benny Leonard in this city on the evening of Thursday, August 21, is considered a noteworthy victory for the New York state athletic commission in local boxing circles. The commission had ruled that the bout, which was originally scheduled for the same date in Boyle's Thirty Acres, Jersey City, must take place in New York and must be for a decision if Walker fought Leonard before meeting Dave Shade.

Walker said he was perfectly satisfied with the new arrangement.

The world's welterweight champion added he would soon start training near Summit, N.J. A clause in the new contract stipulating that neither boxers shall engage in any other bout previously to August 21 will prevent the proposed battle between Leonard and Palmeran, at Cleveland on August 11.

PLAYER'S NAVY CUT CIGARETTES

A little higher in price, but — what a wonderful difference a few cents make.

"Delightfully Cool and Sweet Smoking."

The Ark

Has some real bargains in Hosiery for Boys and Girls, all sizes, colors white, brown and black, 10¢ to 25¢ pair. Scrub Brushes, 10¢. Straw Hats, 25¢. Spectacles, 15¢ and 25¢ per pair.

J. W. Holmes

Phone 534 606 Vernon Street

PRESERVING APRICOTS

Season short. Get in your order immediately.

FLEMING'S STORE
FAIRVIEW

WATKINS

Mrs. W. C. Rudduck has taken over the agency for Watkins Products. The traveller will call.

ATTRACTIVE PRICES ON A NUMBER OF

CHILDREN'S SPORTING GOODS

WHICH WE ARE CLEARING AT COST

15c Rubber Balls at ..... 6¢
75c Baseball Bats at ..... 50¢
25c Baseballs at ..... 15¢
50c Children's Garden Sets at ..... 30¢
75c Children's Garden Sets at ..... 50¢

Reduced values on our entire stock of Lacrosse Stocks at prices that can't be beaten.

SPECIAL — High-grade Envelopes at $1.15 per box of 500.

Canada Drug & Book Co.
Limited
NELSON, B.C.
—HAS IT—

The Summer Vacation

Cleaning will revive the soiled and shabby garment, making it once more a pleasure to wear, and thus add to the enjoyment of your holiday.

H. K. FOOT
High-Class Dyer and Cleaner
FAIRVIEW - NELSON, B.C.

LADY ASTOR'S PHOTO STARTS CONTROVERSY

Picture of Lady Member Is Being Introduced to the House Draws Comment

LONDON, July 30.—Lady Astor this evening took a hand in the warm controversy which had been raised in *the house of commons by the hanging* on a wall of one of the staircases of a picture commissioned by Lord Astor, representing Lady Astor being *introduced to the house by the Earl* of Balfour and former Premier Lloyd George when she took her seat in 1919.

Lady Astor said the entire matter meant little to her, but she added that she believed the women of Great Britain would like to have a portrait of her in the house of commons.

This afternoon Frederick William Jowett, commissioner of works, declared that the picture would be left in its present position until he had had a further opportunity to ascertain the general opinion on the subject of the members of the house.

A Bad Blunder

In an editorial on the controversy over the picture, the Evening Standard declares today that if the authorities accepted everything offered to them by rich people "willing to pay the cost of their own immortalization," every available inch of space would soon be filled.

The newspaper continues: "Lady Astor has made, we think, a bad blunder of taste; somebody else has been guilty of a bad blunder of judgment. The easiest and best way cut of the difficulty is for Lord Astor or who ever presented the picture to bow to the feelings which the unfortunate gift has aroused."

Italy Swept by Cold Wave; Snow and Hail Damages

ROME, July 30.—An unprecedented cold wace is sweeping throughout Italy this season, bring*ing summer snow to the provinces* of Beergamo and Verona for the first time in the memory of the oldest residents who declare that snow *in July is something* which even their grandfathers had never heard of. Hail storms and heavy rains damaged the crops in many of the provinces.

Attractive Glasses
For Older Folks

A happy expression and con*tented mind are the inevitable* results of correctly focused and fitted glasses.

We take special care in examining the eyes of those advanced in age, and assure accurate results in every case.

J. O. PATENAUDE
OPTOMETRIST and OPTICIAN

JOE BAYLEY STAGES COMEBACK, VICTORIA

Reclaims the Lightweight Championship of Canada After Ten Years

VICTORIA, July 30.—Joe Taylor of Victoria won back the lightweight championship of Canada by knocking out Billy Allen in the tenth round of a scheduled 10-round fight here tonight. Bayley forced the fighting all the way, repeatedly forcing the Ottawa challenger against the ropes. Allen was floored twice in the final round.

*The fight marked Bayley's come*back after 10 years' retirement and he showed a remarkable return to his old-time form. He was in better *condition than his opponent,* who also is a veteran of the ring and a former champion, and his infighting was particularly effective.

Bayley plans to resume his ring career and will leave shortly for Australia with the intention of booking some battles there.

RACE WAR IN NEW JERSEY REFORMATORY

Five Hundred Boys Balk Efforts of Guards; Shots Fired

RAHWAY, N.J., July 30.—The New Jersey state reformatory here tonight was virtually under martial law, *state police guarding the in*stitution, where today a majority of the 500 youthful inmates balked every effort of guards to secure order and engaged in what the superintendent, Dr. Frank Moore, described as a "race war."

During the fighting dozens of shots were fired, large sticks of wood were hurled, dishes thrown, and the dining hall transformed into a heap of broken chairs and tables.

A checkup tonight revealed that three guards and two inmates were injured during the battling. It was also definitely learned that one of the inmates may die from the effects of a bullet wound through the abdomen.

Dr. Moore declared today's outbreak was the second in three days. Monday evening, he said, a negro youth made an improper advance to a white boy at dinner table, which was the occasion for the initial trouble, about 50 of the boys retiring to the yard and engaging in a general fist fight. This, it is said, was easily quelled, but there has been intermittent trouble ever since, culminating in the disturbance today.

ANCHOR SHIP IN THAMES FOR VISIT

LONDON, July 30.—Because of the serious lack of accommodations during what is known as the social season here, a party of 500 Gothenburg students have chartered a ship in which they will live while visiting England. The vessel is to anchor off Greenwich, in the Thames.

VANCOUVER, July 30.—The air force club of British Columbia has decided to make Major McLaren, *British round* the world flier an honorary member, when he arrived at Prince Rupert.

FIRES STILL RAGE THROUGH THE DISTRICT

Flames Again Break Out on Porcupine Creek Areas

SEVERAL NEW FIRES REPORTED

Brilliant Outbreak Now Assumes Large Proportions Men in Hills

That there was no improvement in the fire situation, and that yesterday saw the lowest humidity of the season; that this, with the heat, would tend to increase the size of all fires, and that the Porcupine valley fire had broken out again, were among the statements made by Forester J. A. MacDonald last night.

The Porcupine fire, which has been smouldering in spots since the great blaze over three weeks ago, broke out again yesterday afternoon, the forester said. It is being fought by Doukhobors of the Salmon Valley Lumber & Pole company, the concern which lost three men, in addition to much valuable property and timber, through the recent fire.

The two fires started by lightning near the Athabasca mine, on Morning mountain, *which seemed to have died* down, have started up again, and thin spirals of smoke from these could be seen from town yesterday afternoon. Mr. MacDonald said he had been suspicious of their dying down so rapidly, and that as soon as they were seen he sent two men up to the one nearer the mine, close to the ridge. They left last night expecting to reach the blaze by daylight, and Mr. MacDonald hoped they would be able to put this fire out without asistance.

The second one, he stated, was a small fire on Sand creek, over the ridge on Morning mountain. Three men started out for this yesterday and hoped to reach it before it spread far.

Brilliant Fire Raging

The fire southeast of Brilliant was reported to be raging yesterday, and 75 men are now engaged in fighting it. The Hodder creek fire, in the Slocan, is said to be a bad one; but the fire on Sproule creek, near the Lambert mill, is out.

The Troup Junction fire, which could be seen plainly from Nelson last night, still required great vigilance on the part of the fire fighters, the forester said, but is was not spreading rapidly.

The Six-Mile blaze, as far as can be found out, is a very bad one. Mr. MacDonald sent up large amounts of supplies for the men fighting it yesterday morning.

He stated that the present weather conditions meant that the fire would be in the tops of the trees, which *made it very difficult to fight.* Humidity of less than 40 was very bad for fires, he said, particularly when added to hot weather.

Intermediates to Play in Trail on Saturday Afternoon

Nelson's intermediate ball nine will play the Trail intermediates in Trail on Saturday afternoon next, according to arrangements completed last night. The locals will leave the city at 10 o'clock by car, and will play in Trail at 3 o'clock. Arrangements are under way to stage a game in Rossland on Sunday forenoon.

The Nelson team consists of the following players: Vernon Wright, Eric Chapman, Stanley Carlson, Hugh Horswill, Gordon Rynen, G. W. Fawcett, Jack Houston, Alex Ioanin, George Marquis and Ernest Welsh.

The Russian engineer, Makhonino, is conducting experiments in France with an invention which, attached to a locomotive, will operate without coal and water. The only fuel used is a very small quantity of naphtha.

Nelson News of the Day

Wanted—Cherries, raspberries, black currants, red currants, gooseberries and transparent apples. McDonald Jam Co., Nelson. (5559)

Kerr's Jitney. Phone 491. (5452)

J. Burgess, Carpenter, Phone 350R3. (5343)

Three bungalows under construction for plans and prices apply Appleyard. (5524)

CUMMINS TAXI. PHONE 44. (5590)

Three-roomed furnished suite for rent. Stirling Hotel. (5652)

This is the last day of the big sale at Drake's Variety Store. Bigger bargains than ever today. (5724)

Meeting of Nelson District Rod & Gun Club, City Hall, Friday night, 8 o'clock Business important. (5728)

A. S. Horswill & Co.
Phone 121

Pure Strawberry Jam, tin	90¢
Pure Raspberry Jam, tin	90¢
Pure Gooseberry Jam, tin	85¢
Apricot Jam, tin	85¢
Curlew Butter, 2 lbs.	85¢
Glendale Butter, 2 lbs.	85¢
Peerless Butter, 2 lbs.	85¢
New Spuds, 5 lbs.	25¢
Finest Onions, 3 lbs.	25¢
Oranges, from, doz.	30¢
Fresh Raspberries, 3 for	40¢
Lobster Paste, tin	20¢
Shrimps, per tin	25¢
Potted Meats, 3 for	25¢

FRESH VEGETABLES

As Shown Above

All Sizes in
White Buck $6.00
Patent Kid $5.50
Grey Buck $6.50

Several other new styles have just arrived in Patent Leather, Log Cabin Buck, and Black or Brown Calf.

We Buy and Sell Only for Cash. *That's Why* Our Prices Are Right.

WATSON SHOE CO., LTD.
Let us do your Shoe Repairing

P. & W. GROCERTERIA
PHONE 235

CLOVERDALE CREAMERY BUTTER—2 lbs. ..... 75¢
RED COHOE SALMON—½s, per tin ..... 15¢

All orders will have our personal prompt attention. We pay freight charges on mixed grocery orders to the value of $20.00 or over. Send for Price List.

PRINTING & DEVELOPING

A 5x7 ENLARGEMENT FREE with $5.00 worth of Printing or Developing Films.

Canada Drug & Book Store

Cinders from locomotives are now treated at special plants in railroad centers in Germany. The part still utilizable as fuel is separated from the slag, the former being made into briquets and the latter being used for

Come On In the Water's Fine

GET ONE of these Pure-Wool Bathing Suits and enjoy a dip every day. They're great; they fit, and let you swim freely. Even if you don't swim, a dip will refresh you.

$3.75, $4.00 and $4.50

YOUR MONEY'S WORTH OR YOUR MONEY BACK

Emorys

"Made Its Way by the Way It's Made"

For Afternoon Teas or Evening Parties Serve

Curlew Brick Ice Cream

You can obtain Curlew Brick Ice Cream with Cream Filling, Crushed Fruit or Nut Filling. It is delicious, it is labor-saving, and your guests will appreciate it.

Order From Your Dealer

CURLEW CREAMERY CO., LTD.
NELSON, B.C.

City Taxes

Payable on or before August 1 to avoid 10 per cent penalty. W. E. WASSON, Collector.

DANCE

FRIDAY, AUGUST 1, 1924

To be held in the Skating Rink, under the auspices of the Shrine Club of Nelson.

MUSIC BY THE GYRO ORCHESTRA

ADMISSION—$1.00

You are invited to attend.

INFORMAL REFRESHMENTS FREE

A WANT AD IS BOTH CHEAP AND EFFICIENT. TRY I

TONIGHT 7 and 9 p.m.

Home of Capitol Entertainment — Famous Players Canadian Corporation Limited

TONIGHT 7 and 9 p.m.

Greatest Romantic Comedy Ever Screened

Directed by James Cruze, producer of "The Covered Wagon," and featuring Ernest Torrence, Mary Astor, Noah Beery and Cullen Landis.

The Fighting Coward

Here's a comedy that *is* a comedy. The laughs come so thick and fast it would take an expert accountant to figure them up.

You'll never stop laughing at the side-splitting adventures of "The Fighting Coward."

—SHORT FEATURES—

Comedy, "FANS AND FLAPPERS"
INTERNATIONAL NEWS

Oil Cook Stoves

Just the thing for warm weather. We have them with one, two or three burners.

Try one for your City Home or Summer Camp.

Wood-Vallance Hardware Co., Ltd.
WHOLESALE NELSON, B.C. RETAIL

Swansdown Cake Flour

Per pkg. ..... 50¢
Puffed Rice and Puffed Wheat, per pkg. ..... 20¢

J. A. IRVING & CO.
513 BAKER ST. NELSON
The Great Supply House

TOM MIX

IN THE BIGGEST THRILLER EVER MADE BY HIM

Entitled **'Eyes of the Forest'**

—Fox News—
CLYDE COOK COMEDY

STARLAND

TODAY 7 and 9 p.m.

REMEMBER—If You See It at STARLAND—IT'S GOOD