SEP 4 1924 VICTORIA B.C.
BIBD IAPR25 PROV LIBRARIAN VICTORIA B C
949

Kootenay Power MAY LIGHT PEKING See Page 2

The Daily News

VOL. 23 NELSON, B. C., THURSDAY MORNING, SEPTEMBER 4, 1924 NO. 116

"Pop" Geers Killed WHEN RACER STUMBLES See Page 7

CHEKIANG ARMY DRIVES BACK KIANGSU ONE

SOLDIER-ARTIST OF ITALY TURNS INTO A RECLUSE

D'Annunzio Writes Will Know Nothing Outside His Villa

BURNS NIGHTLY UNOPENED MAIL

"My Dogs Are Wise and Bite Well," He Warns the Nation

BRESCIA, Italy, Sept. 3.—Gabriele D'Annunzio has retired completely from participation and interest in the affairs of the world, to a stern monastic isolation in his villa, according to a letter from him published today by the newspaper Provincia di Brescia.

The letter expresses contemptuous aloofness for the proposed formation of an Italic league, or any other organization of a political nature, and continues:

Will Answer Nobody

"I beg you to declare that I have become the solitary proud artist of 1911. It is my firm decision not to care or to know what happens outside my villa. Every evening I burn on an altar of stone the heap of day's unopened and unanswered letters. To write me is useless, to come to my door equally useless. I answer nobody, I receive nobody. Neither prayers nor insolences can break my monastic enclosure. My dogs are wise and bite well. Have I made myself clear?"

BAN KLAN REGALIA FOR THE FUNERAL

Militia Officer Forbids It on Street; Don in Cemetery

HERRIN, Ill., Sept. 3.—Military rule asserted itself here today while the inquest was being held into the deaths of the six men slain in Williamson county's latest clash of citizens.

It was the irrevocable word of Capt. Harold Bigelow, in command of the 18 militiamen who have been kept here to prevent a probable renewal of civil warfare, that prevented the local forces from appearing in public in the klan regalia at the funeral of one of the victims of last Saturday's clash between klansmen and Sheriff Galligan and his force.

When it became known that the klansmen contemplated appearing in their regalia at the funeral of Charles Willard, Captain Bigelow sent word to them that they would not be permitted to appear on the streets with their regalia but that they could don them at the grave and remove their klan garb before leaving the cemetery.

Wife and Child Dead in Bedroom; Gas Jets Are On

TORONTO, Sept. 3.—When Frank Geough returned to his home from work last night he found his wife, Bridget, aged 42, and his 7-year-old daughter, Rita, both dead in their bedroom, which was tightly closed up, with three gas jets turned on full.. Mrs. Geough had been suffering from severe despondency since her 9-year-old son was killed by a motor truck a year ago.

Vancouver Mills, Alberta Elevators, Are Now Spillers'

VANCOUVER, Sept. 3.—Concurrently with the news from Calgary that Spillers Overseas, limited, British milling concern, has absorbed the Alberta Pacific Grain company with its chain of 283 elevators, announcement is made here by J. E. Hall, general manager of the Vancouver Milling & Grain Co., Ltd., that his company also has come under the control of the Spillers concern.

It is understood that the administration of the Spillers interests in Alberta will remain in the hands of John I. MacFarland, present head of the Alberta Pacific, and that the present staff will be retained. The announcement indicates a huge flow of grain to Vancouver.

Vancouver Unions Demand Textbooks Published Locally

VANCOUVER, Sept. 3.—A trades and labor council meeting strongly denounced the cost of school books, declared many changes of books nothing but a species of graft, demanded that they be published in British Columbia and that they should be free.

WOMAN STEPS IN PATH OF AUTO

MONTREAL, Sept. 3.—Mrs. Eliza Laval, aged 45, was instantly killed on Beaver Hall hill here today when she stepped from the sidewalk into the path of an automobile.

Arctic Explorer On the Way Out

DONALD B. MacMILLAN

Captain of the Bowdoin, which expects to reach Wiscasset, Me., September 15, after spending the winter within 11 degrees from the north pole.

LABOR UNIONS GIVE COUNCIL GREAT POWER

Thirty-two Men Can Declare a General Strike in Britain

LONDON, Sept. 3.—The significance of the decision of the British Trade Union congress at Hull yesterday to extend the powers of the general council, by giving it greater control over individual unions in the case of industrial disputes, and additional power to intervene in disputes, is being much commented on. The decision is regarded as investing the general council, whose membership numbers 33, with powers not given to any single body of men since the labor movement was launched a century ago.

Can Intervene at Will

The new rule does not merely permit the council to take the initiative in any industrial dispute, whether it is requested to interfere or not, but authorizes it to render the union or unions involved in the dispute all moral and material support possible.

A. J. Cook, general secretary of the Miners' federation, in an interview today, said the council can now go any length without calling for a ballot or consulting the rank and file of the workers chiefly concerned in a dispute, and can even call a general strike at any time, and it can impose levies on all the unions for running any strike it likes.

Ben Tillett, Labor member for North Salford, however, expresses the opinion that individual members of the unions will be able to check the power of the council.

Employers See Specter

Lieutenant-Commander J. M. Kenworthy, Liberal M.P. for the central division of Kingston-upon-Hull, says, with reference to the council's powers, that the united front presented by the trade unions is now the greatest specter the employers of Great Britain have ever confronted.

Turn Down Moscow

HULL, England, Sept. 3.—At today's session of the trades union congress, the indications seemed to be that the British labor movement was no more inclined than previously to permit itself to be influenced by the small Communist section in its ranks. The congress gave a decided rebuff to a proposal to link itself with the Moscow Internationale. The rebuff came over the question whether or the general council of the congress should work for the establishment of any international conference of all trades union organizations, including the Russians.

The proposal, which emanated from the Communists, was defeated.

The miners' delegates, in strong speeches, urged the British government to tackle the question of the nationalization of mines, and the congress unanimously adopted resolutions, as has been the case at successive annual congresses, advocating nationalization of mines and railways, with a 44-hour work week, and legal minimum wages.

Premier Advises Board of Trade of Coming Visit

Premier Oliver, member-elect for Nelson, will pay a visit to this city this week, being, in fact, due to arrive from the coast tonight, according to word sent by the premier to the board of trade.

The matter will be one of those discussed at the monthly meeting of the board's council this afternoon, and it is understood that the calling of a special meeting in order to meet the premier tomorrow night is altogether likely.

Conservatives Name Mayor of Chatham for Northumberland

MONCTON, N.B., Sept. 3.—Mayor Clifford P. Hickey of Chatham was nominated at the Liberal-Conservative convention in Newcastle today to contest the county of Northumberland at the byelection to be held October 7 to fill the vacancy created by the death of Hon. John Morrissey.

CROWD CLIMBS FENCE AS THE PRINCE CLIMBS

British Heir Evades Spectators at Two Polo Games

FINALLY SPOTTED BY FIELD GLASSES

He Leaves to Escape Procession; It Follows on His Heels

SYOSSET, N.Y., Sept. 3.—The Prince of Wales gets credit for an achievement today. He witnessed the polo practice of members of the British and United States international teams on two different grounds, and was seen by only a small part of the crowds gathered at either place.

Before driving to the polo grounds, he rode over to Locust Valley and paid a call at the home of John W. Davis, the Democratic nominee for president. Mr. Davis, who was ambassador to Great Britain from 1918 to 1921, and met the prince at diplomatic social affairs in London, was in the west on a campaigning tour, but Mrs. Davis received the royal heir.

At the Meadowbrook club, where the international matches will be played, a large crowd assembled to view the arrival of the prince and to see the British polo men play a scratch game against a United States four.

Squats in Remote Corner

There was a long wait, and much glancing around whenever a car arrived. Meanwhile the royal guest was sitting on a camp chair at the end of the field.

The prince had entered the field and driven to the paddock side of the grounds, thence to the remote corner where most spectators would not have cared to go. Dressed in a light gray checked suit, gray felt hat, bright red cravat and tan shoes, he sat smoking a cigaret and apparently enjoying the ruse he had played upon an expectant crowd.

After watching the game for half an hour, he slipped away again and motored to the polo grounds on the W. R. Grace estate.

Similarly the onlookers there interrupted their view of another beautifully played match to glance about for the heir to the British throne.

Located Near Score Board

After a while a few with powerful lenses saw a slight figure sitting on the wooden side lines near the score board on the side of the field opposite the audience. Soon here and there a few onlookers would discreetly and with a great air of casualness edge their way out of the crowd

(Continued on page eight)

RAILWAYS RAISE RATES ON ICE

New Tariff Will Shut Vancouver Out of the Eastern Market

VANCOUVER, Sept. 3.—Increase of $8 a ton in freight rates on milled rice shipped from Vancouver to points in eastern Canada will go into effect October 1, it was learned from railway companies here today.

An appeal to the board of railway commissioners is planned by local importers of rice, who state that the proposed increase, which amounts to an advance of almost 50 per cent, will have a tendency to shut them out of eastern Canadian markets, in which they are competing with United States rice shippers.

Present rates on rice shipped to Ontario and Quebec has been 75 cents a hundred. The rate on October 1 will be $1.15½ to Montreal, Quebec and common points, and $1.12 for the zone in which Toronto is situated.

Assassins Try for Mussolini; Miss His Auto

LONDON, Sept. 3.—A dispatch to the Daily Express from Rome says an attempt was made Sunday night to assassinate Premier Mussolini while he was traveling in an automobile from Acquapendents to Rome. Shots which were fired at the premier, the correspondent declares, missed him, but an automobile which was following was struck by a number of bullets.

Alberta Crop Is Forty Per Cent of One Year Ago

OTTAWA, Sept. 3.—An estimate placing the total wheat production of Alberta at 66,734,000 bushels, or 40 per cent of last year's crop in that province, is made by the superintendent of the Dominion experimental station at Lethbridge in a report to the Dominion bureau of statistics.

He reports that August rains have helped the yield of late-seeded coarse grains, but that their effect on wheat, beyond better filling, will be small.

HAMILTON, Ont., Sept. 3.—Rev. John McClung, one of the oldest Presbyterian ministers in Canada, is dead here in his 81st year. He was 50 years in the ministry. R. K. McClung of the University of Manitoba is a son.

Welcomes Fliers on Government's Behalf

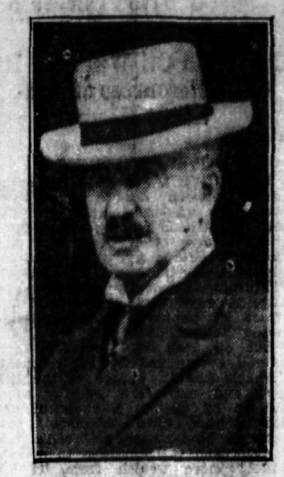

HANCE J. LOGAN, M.P.

For Cumberland, N.S., yesterday formally welcomed the American globe fliers to Canadian soil.

BELLA COOLA BRIDGES ARE CARRIED AWAY

Flood Shifts Hotel to New Location; Interior Trails Are Open

VICTORIA, Sept. 3.—A special dispatch to the Colonist from Bella Coola says:

The flood at Bella Coola has subsided. The approach to the big bridge over the Bella Coola river 3 miles up the valley, where the steamer Camosun lands, was washed away.

The bridge across the Neetheroonnay river was washed away entirely, so that the town was cut off from the wharf by road.

The Brynildson hotel was carried some distance down the roadway.

Tourists Can Get Through

Tourists to Mackenzie park are not interfered with, however. Landings can be made at the various canneries or at the Bella Coola wharf. Travelers can thence be taken by motorboat up Pasbla creek to the road on the Indian reservation.

The trails from the interior are all open. Tourists by way of Ashcroft and Williams Lake can motor into Anahan Lake and reach the Norway of Canada and Mackenzie park over the Mackenzie trail and the Mackenzie highway.

Oakville Blaze Costs Two-fifths of a Million

TORONTO, Sept. 3.—Damage, which, it is estimated, will run to $400,000, was caused by a fire which destroyed the machine shop of the Oakville Shale & Brick company, on the Dundas highway, 12 miles west of here, tonight. The loss is covered by insurance.

Three Coast Folks Try to End Lives; One Wins Objective

VANCOUVER, Sept. 3.—Today's police blotter shows Charles Weller, florist, dead from poison taken in his office while his wife was searching for him; Richard Forrest in hospital, after drinking lysol with an unknown motive, and Mrs. Jessie Richards held by the police for an attempt to end her life by shooting, which failed when the revolver misfired, after a domestic quarrel.

Weller was a returned soldier who had suffered severely from illness lately.

Complications Set In In Sickness of the Princess Erik

LOS ANGELES, Sept. 3.—A complication developed in the condition of the bride of Prince Erik of Denmark, formerly Miss Frances Lois Booth of Ottawa, it was announced this evening by her physicians. While her condition is extremely favorable, and she is resting easy, developments of the new stage revealed today will not be definite for 48 hours, the physicians announced. There is no cause for alarm, and every indication that in all probability her system will rid itself of the poison, they say, although she will be watched constantly for the next two days.

Fiset's Majority Lacks a Little of Two Thousand

RIMOUSKI, Que., Sept. 3.—Complete returns in the Rimouski byelection, totalled today, gave Maj-General Fiset a majority of 1953 over Elziar Sasseville, his Conservative opponent.

SMITH DAMAGES HIS PLANE ON PICTOU FLIGHT

Yankee Fliers Will Be Detained a Day for Repairs

MARITIMES GIVE GREAT WELCOME

Canadian and American Destroyers; a Civic Banquet

PICTOU, N. S., Sept. 3.—The four world-encircling American airmen reached Canadian soil at Pictou this afternoon, after a trip of 420 miles from Hawkes Bay, Nfld., during which they were delayed by head winds.

The planes left Hawkes Bay at 10:12 a. m. eastern standard time, and arrived here at 4:58 p. m. Because of their late arrival, precluding the possibility of gassing and oiling and a general checkover before the coming of darkness, and because of a broken spreader bar on Lieutenant Smith's plane, it was decided that the original schedule, calling for the departure for Boston tomorrow, would not be followed, and that the birdmen would not take-off until Friday morning.

Wade Will Fly With Them

Lieutenant Wade and Lieutenant Ogden, forced out of the around-the-world flight last month, will take the air in a new maihine with their comrades, and will continue the flight until its finish.

The hop-off from Hawkes Bay was made without special incident, beyond the breaking of the spreader bar on Lieutenant Smith's machine.

From the planes, they went directly to the Canadian destroyer Patriot, where they were met by Captain H. E. Reid, commander; Hance J. Logan, M.P., representing the Canadian federal government; Major-General H. C. Thacker, senior military officer of the district; Mayor McEachern, of Pictou, and other notables.

Then they were guests for a few moments of Captain Taylor, commander of the American destroyer Barry, before they assumed the role of guests of honor at an official reception, at which Mayor McEachern presided.

Pictou Doubles Population

Pictou more than doubled its population during the day, and thousands of visitors from throughout Nova Scotia, Cape Breton, Prince Edward Island, and the eastern Canadian provinces, poured into the town for the occasion. It was a typical Canadian welcome, and one that the aviators found had not been exceeded in warmth since they hopped off from Santa Monica, Cal., last March.

BRITISH COLUMBIA TO FORE AT MEET

Unemployment Views From This Province Figure at Ottawa Confab

OTTAWA, Sept. 3.—British Columbia delegates cut a wide path in the unemployment conference here today.

The British Columbia lumber mills raised a storm of protest from the Labor representatives with a suggestion that all idle men be absorbed in the mills to work for board and lodging.

The B.C. Electric said it had some works it would carry out in the winter.

The Canadian National railways could not promise because of its economy campaign, and the Canadian Pacific railway promised to do all it could.

Both the Vancouver trades and labor council and the Hudson's Bay company are opposed to further immigration.

Steals One Car; Apologizes and Steals Another

VANCOUVER, Sept. 3.—J. McLean came from a leading hotel to find his car missing. He saw a man drive it away, and followed in another car. When the stranger stopped he apologized profusely for the error, and asked to be driven back to the hotel to get his own car. Later it was discovered a second car also was stolen.

Lumber Men Will Show to Premier Production Costs

VICTORIA, Sept. 3.—The premier's demand that the lumbermen produce data showing the complete cost of production, will be fully met, according to leading lumbermen today.

Vancouver Liberals Foresee a Dominion Election This Fall

VANCOUVER, Sept. 3.—Local Liberals see in the result of the two Quebec federal byelections a strong probability of a Dominion election this fall.

Duchess Fights Ejectment Writ

THE DUCHESS OF WESTMINSTER

Who has launched legal proceedings against her husband to obtain an injunction to prevent him from attempting to eject her from her London residence, Bourdon house.

MURDOCK IRKED WHEN TARIFF IS GIVEN THE BLAME

Minister Objects to Manufacturers' View on Unemployment

OTTAWA, Sept. 3.—(Canadian Press.)—On the motion of Mayor W. W. Hiltz of Toronto the unemployment conference tonight appointed a representative committee to summarize the views expressed throughtout the day, and draft a resolution for presentation at tomorrow's meeting. The members of the committee are Hon. R. G. Reid, provincial treasurer of Alberta; S. J. Farmer, mayor of Winnipeg; John Murphy, mayor of Halifax; J. R. Shaw of Woodstock, former president of the Canadian Manufacturers' association; J. M. Pigot of Hamilton, president Association of Canadian Building and Constructing industries, and John W. Bruce of Toronto, general organizer of the United Association of Plumbers and Steamfitters.

The night sitting of the conference was featured by a brush between Hon. James Murdock, minister of labor and chairman of the conference, and delegates from the Canadian Manufacturers' association, had addressed the conference emphasizing the view that cutting down the tariff was the main cause of unemployment in Canada. He had suggested that the government convene parliament and pass legislation to protect the Canadian market.

When J. E. McLurg, another representative of the Canadian Manufacturers' association from Sydney, N.S., made some reference to the tariff, Mr. Murdock objected. The conference room was not the place to discuss the tariff, he stated, and it was unfair and inconsiderate of representatives of the Canadian Manufacturers' association to introduce the subject.

Liberal Three Generations

"My father was a Liberal, my grandfather was a Liberal, and I have yet to cast my first Conservative vote," remarked Mr. McLurg, amid laughter. He avoided the tariff in his subsequent remarks.

The attitude of the federal government was defined by the minister of labor in a statement which was presented to the conference at the afternoon sitting. In brief, it was that the problem of unemployment was a provincial and municipal responsibility, which could not be assumed by the federal government save in every exceptional circumstances. Such circumstances existed, it was maintained, in the winters of 1920 and 1921, and 1921 and 1922, but the fact that assistance was granted then should not be regarded as a precedent.

Child Disappears on Fraser's Banks; Bloodhounds Fail

VANCOUVER, Sept. 3.—Alfred Reed, on Labor Day, took his little 5-year-old daughter Elsie for a walk along the Fraser river at New Westminster. While his back was turned she disappeared, and has not been seen since. The waters have been dragged, and bloodhounds have searched the woods, to no purpose.

Richard Heartz Named Governor for "The Island"

OTTAWA, Sept. 3.—Frank Richard Heartz of Charlottetown has been appointed lieutenant-governor of Prince Edward Island, in succession to his honor, Murdock MacKinnon. Mr. Heartz comes of United Empire Loyalist stock, was born on Prince Edward Island and is a member of a family which has lived on the island three generations. He is in his early 40s.

STEAMER ARRIVALS

Albania, at London, from New York.

Carnmona, at Leith, from Montreal.

TEN THOUSAND KIANGSU MEN MAKE ASSAULT

Gain on Right but Lose on Left and Center; Lose Two Miles

ACTION GENERAL RAILWAY TO COAST

Near Liuho Another Kiangsu Force Attacks; in Full Retreat

SHANGHAI, Sept. 4.—A pitched battle between the forces of Lu Hung-Hsiang, tuchun of Chekiang, and Chi Shieh-Yuan, governor of Kiangsu, opened at daylight this morning along the Shanghai-Nanking railway near Hwangtu, about 12 miles from Shanghai, according to reports from Defence Commissioner Ho. The battle commenced with heavy attacks by the Kiangsu troops, estimated at 10,000.

While the left wing of Chekiang army was forced back, the center and right slowly gained ground, according to Ho's secretary. Later reinforcements reached the Chekiang left wing, enabling it to push forward at 5 o'clock. On the whole the Chekiang forces gained about two miles.

There were many casualties.

All reports indicate that the engagement is becoming general in the whole area from the Shanghai-Nanking railway to the coast. There is an artillery action along the railway.

Battle at Liuho

At 8 o'clock this morning a Kiangsu brigade, commanded by Brigadier Ma Yusen, estimated at 5000, attacked the Chekiang force of the same strength outside Liuho. The engagement, according to Lungwha headquarters, resulted, after an hour's fighting, disastrously for the Kiangsu brigade, which at 9:30 was reported in full retreat, with the Chekiang troops pursuing them.

There were many casualties in this sector.

GILBERT TO BE AGENT-GENERAL

Will Take Over Post When Young Retires; Secretary of Treasury

PARIS, Sept. 3.—Execution of the Dawes reparations plan went forward another step today when the reparations commission confirmed the selection of Seymour Parker Gilbert Jr. of the United States as agent-general for reparations payments to succeed Owen D. Young when the former member of the first experts' committee must return to the United States toward the end of this year.

The agent-general has been referred to as likely to become exchange director of Europe, since he is charged also with paying the German producers for coal and other commodities supplied to the allies on the reparations account. The post is regarded as one with extraordinary responsibilities, and the decisions of the agent-general are likely to be subject at times to intense discussion in Germany and in the allied nations.

Lawyer and Fiscal Expert

Mr. Gilbert is but 31 years of age and unmarried. By profession a lawyer he became interested in governmental financial matters in 1918 when he was made a member of the war loan staff in the office of the secretary of the treasury, acting as counsel in matters pertaining to the raising of funds for the prosecution of the war.

In June, 1920, he was nominated by President Wilson for the post of assistant secretary of the treasury in charge of fiscal affairs. In June, 1921, he became undersecretary of the treasury, continuing in that position until November of last year.

Burglar Loots Five Suites of Jewelry

VANCOUVER, Sept. 3.—An expert burglar looted five suites in Douglas lodge of jewelry worth about $3000. In every case the occupants were away, and the door was jimmied.

The Weather

The temperatures below are for the 24 hours ending yesterday afternoon at 5 o'clock.

VICTORIA, Sept. 3.—Nelson and vicinity: Continued fine and hot.

	Min.	Max.
NELSON	50	89
Victoria	55	74
Vancouver	54	78
Kamloops	60	88
Barkerville	48	56
Prince Rupert	48	64
Estevan	56	62
Penticton	58	87
Vernon	54	87
Grand Forks	47	90
Kaslo	53	84
Cranbrook	44	86
New Hazelton	47	62
Seattle	58	78
San Francisco	54	70
Portland	58	84
Winnipeg	54	68
Calgary	44	78
Winnipeg	54	68
Edmonton	44	68
Quebec	44	64
Halifax	60	70
Ottawa	44	72
Montreal	48	64
Nelson (Tuesday)	54	88

Leading Hotels of the West

Where Superior Accommodation May Be Obtained

The Hume

George Benwell, Proprietor

The Premier Hotel of the Interior

AMERICAN PLAN RATES $3.50 to $5.00

Rooms with Running Water and Private Baths.

Headquarters for all Travelling Men, Mining Men, Lumber Men and Tourists.

ROTARIAN HEADQUARTERS

SPECIAL SUNDAY DINNER $1.00

THE MOST COMFORTABLE ROTUNDA IN THE CITY.

HUME—Roy R. Gill, Spokane; C. Finicane, Spokane; J. McTavish, Teeswater, Ont.; C. Nash, Vegreville, Alta.; Frank Smith, W. D. McDonald, Vancouver; A. Gray, Winnipeg; R. Roberts, A. L. Peck, Spokane; T J. Ainsworth, Howser; B. E. Oliver, Mrs. Oliver, W. A. McDowell, Ymir; B. Lantry, Spokane; William Harvey, Winnipeg; Dougald Blackwood, Winnipeg.

EUROPEAN PLAN

Daylight Sample Rooms for Commercial Men.

Hotel Strathcona

Once You Get Acquainted With the Strathcona
YOU WILL STOP AT NO OTHER

First-Class Lunch Room in Connection. All White Help.

Savoy Hotel

Newly Remodelled

Completely furnished with the best of everything

For Your Comfort

A. KERR Proprietor

Corner of Baker and Falls St
2 Blocks from Depot

—LET'S STAY at the SAVOY—

Steam Heated—Hot and Cold Running Water—European Plan

SAVOY—M. H. Thorp, Spokane; Mr. and Mrs. C. Schmidt, Silverton; F. Bay, C. Russell, Slocan; William Cook, Creston; T. L. Duffield, Orient, Wash.; J. Larson, Cranbrook; F. E. Beach, Vancouver; M. Ellis, Manchester, England; Mr. and Mrs. Peter Olsen, Mrs. E. Decker, Nakusp; Mrs. Wilson, Lemon Creek; F. Beckenridge, Calgary; A. G. Loomer, Vancouver.

Queen's Hotel

Steam heated Throughout.
All rooms with hot and cold running water.
In center of business district.
Our motto is "We aim to please."

A. Lapointe, Prop.

QUEENS—Mrs. O. Cawley, Salmo; Miss Isabel Cawley, Salmo; Mr. and Mrs. C. L. Brookes, Portland, Ore.; Sarkis Terzian, Golden Age Mine; Dan Millan, Crow's Nest; S. Margol, Sandon; S. H. Steck, Nakusp.

THE LAKEVIEW HOTEL

Mrs. Mallette & Son, Proprietors

Nice, warm, comfortable rooms at reasonable rates. Open day and night.

Corner Hall and Vernon Streets.

LAKEVIEW—F. Riche, Banff.

NEW GRAND HOTEL

616 Vernon Street East.

Only brick hotel in city. Steam heated; hot and cold water. European and American plans.

NEW GRAND—Jens Olsen, Bellingham; E. E. Olsen and wife, Bawlf, Alta.; Mrs. N. Grant, Crescent Valley; B. Vittoni, J. Delparto, Spokane; H. H. Evans, Vernon; E. Greenwood, Victoria; Mrs. W. A. Weatherhead and daughter, Canyon; L. J. Talbot, Edgewood; C. Simmons, Vancouver; G. Reardon, B. Anderson, Lethbridge.

THE MADDEN HOTEL

T. MADDEN, Prop.

Steam-heated Rooms by the Day, Week or Month.
Every consideration shown to guests.

Cor. Baker and Ward Sts., Nelson

MADDEN—C. Kono, Trail; Mrs. J. Ryley, Queen's Bay; J. K. Ashman, Spokane; J. J. Wilson, Rossland; Jack O'Niel, Northport; F. Kennedy.

OCCIDENTAL HOTEL
A. C. TOWNER, Proprietor.
The home of plenty.
Fifty rooms of solid comfort.
We serve the best meals in Nelson.
It's the cook.

STIRLING HOTEL

715 Vernon Street East.

Steam heated. Hot and cold water.
We are here to serve you.

P. H. BUSH, Prop.

SHERBROOKE HOTEL

Near C.P.R. Station.

Rooms at Reasonable Rates.

H. DUNK, Proprietor.

Genaro Is Ill; Bout Postponed

NEW YORK, Sept. 3.—The Pancho Villa-Frankie Genaro flyweight title contest scheduled for tomorrow night, September 4, has been indefinitely posponed due to the illness of Genaro, it was announced tonight.

Few men are as important as some can feel with $10,000 in a small town.

RADIO SET FREE

A NUMBER of Folk
WENT From Our Store
LAST Saturday to try
ROUND Town for better Values.
THEY all Came Back.
YOU can't beat our Prices
IN Men's and Boys' Wear.
RADIO Contest Closes Saturday.
EVERY Dollar Carries One Guess.

Madden Block
Boys Clothes
CHARLES MORRIS COMPANY
MEN SUITED
Ward Street

Summer Resorts

KOKANEE
KOOTENAY'S FLOATING HOTEL and SUMMER CAMP
Deanshaven, B.C
Dining Room Open to Non Residents
Rates $2.50 a day up. Write for particulars.

Nelson's Best Cafes

BOSTON CAFE

and Furnished Rooms, 511 Baker St. The newest cafe in the city. Rooms, 50c per night. Special rates by week or month. Special Chicken and Turkey Dinner each Sunday, 50c. Regular Dinners and Luncheons, 35c. OPEN DAY AND NIGHT.

ROYAL CAFE

Classic Restaurant
Refinement and Delicacy Prevails
OPEN DAY AND NIGHT
Luncheon, 11:30 to 2 .... 35c
Special Dinners, 5:30 to 8 .... 35c
We Specialize in Chop Suey and Noodles.

THE GRILL
Is Closed for a Short Vacation

THE L. D. CAFE

Finest-equipped restaurant in the city, OPEN DAY AND NIGHT. SPECIAL—Ice cream, soda water and hot drinks. Nice, clean, furnished rooms; hot and cold water. We cater to private parties.

THE STANDARD CAFE

320 Baker Street, Nelson, B.C.
OPEN DAY AND NIGHT
11:30 to 2:30, Special Lunch ..35c
5:30 to 8:00 p.m., Supper 35c
Phone 154

PARIS CAFE

IS NOW OPEN FOR BUSINESS
Next to Tremont Hotel.
Meals, 35c. Breakfast, 6 to 12 a.m.

ELECTRIC CAFE

507 Baker St., Nelson, B.C.
Open Day and Night.
Excellent Meals, Quick Service.
Everything cooked by electricity.
Luncheon, 11:30 a.m. to 2 p.m., 35c
Supper 5:00 p.m. to 8:00 p.m., 35c
Special Sunday Turkey Dinner, 50c plate. Phone 450

THE
Maple Leaf Confectionery
608 BAKER ST.
Waffle Shop in Connection.
J. ANDERSON, Prop.

ENERGY FROM KOOTENAY MAY LIGHT PEKING

Province's Water Powers Equal a Billion Men Writes O'Farrell

VANCOUVER DUE TO PASS LOS ANGELES

California Oil Will Join Its Gold; Resources of Continent Here

By P. A. O'FARRELL.

VANCOUVER, Sept. 3.—The emulation between Seattle and Vancouver is an excellent thing for both. Seattle is forging ahead faster than any other American city on the Pacific coast. The unparalleled oil developments in southern California, especially around Los Angeles, gave that city a vast increase of population, and an immense building boom.

But oil does not flow for long. A well spring fed by subterranean channels has its source in the hill tops, and may flow on for ever. But an oil well is a chemical deposit which, once exhausted, can never be replenished. California has derived, and will continue to derive, tenfold more wealth from its oil than from its gold deposits. But the peak of its gold production is long since passed, and in a generation California's oil production will be like its gold and silver, a negligible quantity. Unless geologists and statisticians are mistaken, petroleum production in North America will end in less than 25 years. That means it will be much cheaper to distill petrol, diesel oil, fuel and gas from bituminous coal, than pump it from half barren sands a mile or two under the surface.

Hence oil cities are like gold and silver camps. They are the ephemoral creatures of profitable production. Ten times the wealth and fortune won from the oil and silver and gold of California in a century will be accumulated by the Illinois hog industry during the same period. The pig and the cow, not gold, silver or oil, are the great wealth producers of the world. If that fact could be allowed to seep through the brains of statesmen and school teachers, fewer people would be made bankrupt speculating in oil wells and gold mines.

California Assets Paralleled

The great asset of southern California is its sunshine; its winter clime is ideal, but Vancouver and Seattle have a better summer climate, and more glorious landscapes of gardens, flowers, woods and pastures. In the variety and abundance of its citrous fruits, southern California excels all lands north of the Rio Grande, but Florida is forging ahead in that line of business, and Mexico will surpass both whenever its people can be organized into intensive agricultural production.

The California fruit industry has been well organized, and wonderfully successful marketing has brought much wealth. But 500,000 carloads of fruit do not pay the railroads any better than 500,000 carloads of coal or grain. In 1924 Alberta and Saskatchewan grew 11,500,000 tons of wheat, and 10,000,000 went out over the railroads and seas to feed the world. That made much more traffic for railroads and ships, and much bigger business for manufacturers and distributors, than did all the sunkissed orchards, vineyards and orange groves of California.

Vancouver Harbor Peerless

A sum of $100,000,000 has been, or is being, expended to provide Los Angeles with a harbor equal to that of Seattle or Vancouver. Were a billion expended in the task, no harbor comparable to either could be made in southern California. Nature fitted the peninsular between the Fraser and Burrard Inlet to make it the most beautiful city and peerless harbor in the world. Man can never duplicate such a site or make such a seaport.

In the hinterland back of Los Angeles, San Francisco, Portland and Seattle, there are no prolific grain fields, no great coal deposits, and only rapidly exhausting forests, lead, zinc, silver and gold deposits.

When the forests and minerals are exhausted, intensive agricultural industry will be the chief asset left California.

On the other hand, in the Canadian Rockies are coal deposits sufficient, at the present rate of consumption, to provide all the fuel, petrol and nitrogen wants of the world for at least a thousand years.

Worship of a Continent

That is British Columbia's greatest asset, surpassing even that of her 25,000,000 hydro-electric energy. British Columbia possesses more cheap economically developed hydroelectric energy than all the American states east of the Rockies, or for that matter west of the Rockies either. Her coal and her hydroelectric supplies make it as certain, as day follows night, that British Columbia will become; in the course of time, a greater hive of industry than Pennsylvania or New England.

In 1924 Alberta and Saskatchewan grew and exported a surplus of 10,000,000 tons of wheat. That is a greater surplus than the United States or Russia ever exported in a single year. When the world calls, western Canada will provide even 20,000,000 tons of export grain. To achieve this, her railroads must be double tracked from Vancouver to the prairies, and Vancouver harbor equipment must be enormously increased.

In British Columbia are the biggest deposits of lead, zinc and silver ores now left in the world. Its gold and copper mines will, ere the century ends, surpass in production those of the United States. Close to Vancouver will be build an electric-chemical metallurgical works which will produce lead, zinc, antimony, gold, silver, copper, palladium, platinum and other metals at less cost than any other metallurgical works of the world.

Other Tadanacs

Tadanac, on the banks of the Columbia, is now supreme in economic production of zinc, lead and silver. It is enlarging its hydroelectric plant to provide 120,000 h.p. to manufacture its zinc, lead, copper, silver, antimony and gold, to supply energy for the mining Ultimately it will have 500,000 h.p. and manufacture of the ores of southern British Columbia, and no other hydro-electric plant of the world will be able to supply electric energy at equal cost with this West Kootenay power company.

If any other company can do so, it will be the B. C. Electric, which controls the finest water powers of the west. The B. C. is a railroad as well as a power company. It owns street cars and suburban railways and supplies light and power to this rapidly growing metropolis of the west. Its management has had the vision to see that Vancouver will be a city of a million before many years; that its trade, its commerce and its manufacturing activities are growing more rapidly than even its most enthusiastic citizens could dream. Here is the ideal ship building center of the Pacific, for here are the lowest cost power, an ideal climate, and the cheapest raw materials.

British Columbia and Oregon have the finest commercial forests of the world and those of British Columbia reproduce themselves. In time Vancouver will be exporting more wheat, lumber and metals than any sea port of the world. It is now exporting flour, wheat, beef, pork, live stock, lead, zinc and silver to the orient as well as to Europe.

One hundred miles from Vancouver the B. C. Electric has begun developing a power plant at Bridge river which will supply more hydroelectric energy than America can develop from Niagara. Probably the maximum economic development at Niagara will not exceed 800,000 h.p. Half this belong to Canada, the other to the States. But at Bridge river 500,000 h.p. can be developed at exceedingly low cost.

Henry Ford is credited with a desire to get Muscle Shoals to develop 500,000 h.p. to make nitrogen. But manufacturing aluminum, manganese, cromium, carbide, zinc, lead and copper will prove more profitable than fixing nitrogen for farmers. Nitrogen won from the distillation of coal will prove to be much cheaper than that won from the air. The American farmer wants cheap potash rather than nitrogen. It is lack of potash that is making American wheat and cotton fields barren, and chemistry should teach manufacturers how to extract potassium from the rocks with which it is combined.

Tesla's Prediction

The electric current has done more for the advancement of science and for the material comfort and progress of the race than all the other discoveries and inventions of eight thousand years. It has given us such new and wonderful metals as aluminum. It enables us to transform the nitrogen in the air into an agency of food production, or into explosives of monstrous destructive power. It makes light the labors of the mechanic, the cook, the housemaid and the washerwoman. It lights the house and the factory, prints the newspapers and drives the battle ship and fires her guns. It has revealed natural laws which once seemed beyond the wit of man, and yet with all this we have only begun to comprehend its potency and usefulness. The electric current will get treble and quadruple its efficiency.

Tesla told me 21 years ago that Canadian waterfalls would one day supply power and light to the citizens of Manchester, Rome, Shanghai and Pekin. The mysterious forces in the air would carry the energy of Niagara to England without copper wires, and the energy of Kootenay falls to Australia and India by wireless. That prophecy looked, then, a fantastic dream, but the human voice is now wafted around the world by some similar agency, and no scientist would be surprised were he to see an airship or a great ocean liner propelled across the Pacific by the energy of the Kootenay, Muscle Shoals or Bridge river.

It is the bounding activity of the electric current which will give British Columbia a supreme place in the industrial and financial world. The torrents and rivers rolling from her mountains to the sea can do the work of a billion men at a cost of a dollar a year per man power. Day by day the vast superiority of the electric current over any other applied force is becoming more and more apparent. Even the energy developed from the very finest diesel engine can be best utilized through the electric drive.

Steam ships and steam engines are already as obsolete as the Sedan chair. They are a waste and an anachronism.

Ten tons of coal distilled into its component parts and utilized in a diesel locomotive with an electric drive will carry a trainload double the distance a steam engine burning 100 tons of the same kind of coal could carry it.

When Oil Passes

A diesel engine ship of 18,000 tons, equipped with an electric drive, can transport merchandise from Vancouver to London or from London to Vancouver at half the cost of the steam liners plying between Montreal or New York and Europe.

Coal is vastly too valuable a commodity to be used directly to make steam or to be burned in grates or furnaces.

Not 5 per cent of the commercial value of coal is utilized when the black diamond is used in a locomotive. Henry Ford claims every ton of coal burned in a locomotive belches forth ten dollars' worth of marketable chemical by-products; $20 would be nearer and under the mark. In other words, the locomotives of America are wasting $1,500,000,000 a year by using coal direct to make steam.

Where the waterfall is not available to manufacture electric current the diesel engine should be employed to do so for, ultimately, all light, power and energy will be provided by electricity.

In the hinterland east of the Rockies are the most prolific pastures and grain fields, and in British Columbia itself are rich pastures, grain fields, orchards, gardens and vineyards. There, also, are the richest mineral regions left on the globe, the finest commercial forests, the most prolific fisheries, an ideal clime, the most picturesque scenery of lake, river and sea shore, as well as the most sublime mountain scenery the eye of man has ever yet beheld.

It needs little imagination, therefore, to see Vancouver forging ahead to become not only the greatest emporium of commerce on the Pacific but the most prosperous as well as incomparably the most beautiful city of the world.

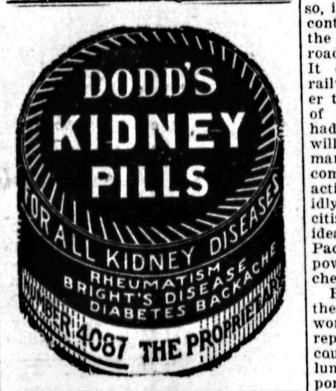

PEACHES

Finest Elbertas—Let me deliver you a crate at $2.15
Shamrock Bacon, delicious, machine sliced, lb. .... 50¢
Cottage Rolls, peamealed, delicious, lb. .... 25¢
Stelna Corned Beef, tin .... 25¢
Soused or Fresh Mackerel, tin .... 30¢

Fruit Jars and Accessories All Kinds

Golden Bantam Corn, Fresh, young and tender

A. STANLEY HORSWILL
Community Grocery
Phone 245

BRIEFS FROM THE WIRE

Another Racing Driver Killed

BROOKSLAND, Sept. 3.—Dario Resta, famous automobile racing driver, was killed today while attempting to establish a new world's record.

Follow Prince in Hunt

SYOSSET, N.Y., Sept. 3.—Two hundred guests from the Long Island society colony appeared at the Meadowbrook club this morning at 5 o'clock to follow the Prince of Wales in a drag hunt arranged by the Drag association of the club.

Georgia Revolts Against Soviet

GENEVA, Sept. 3.—All of Georgia and Azirabijan is declared to have been in active revolt against the Moscow Soviet regime for the last five days, and half the territory of Georgia has already been conquered by the insurgents, according to the representatives of Georgia here, who announce the receipt of this news today. The struggle still continues, and heavy fighting prevails.

Fliers Off for Pictou

HAWKES BAY, Nfld., Sept. 3.—The United States army airplanes on their world flight left for Pictou, N.S. A heavy wind was blowing when the fliers hopped off.

No More Little Liberals

MONTREAL, Sept. 3.—There are no young Liberals being born in Great Britain today. Things have changed since the days of Gilbert and Sullivan when every young Briton was either a "little Liberal or else a little Conservative." All the babies of the future are destined to be either Conservatives or Labor. This is the opinion of Malcolm MacDonald, son of Ramsay MacDonald, prime minister of Great Britain, now in Montreal.

Trail Is Talking of Amalgamating Board and Council

TRAIL, B.C., Sept. 3.—The question of amalgamating the city council and school board was recently before a special meeting. The matter was laid over for consideration.

Friends are people who like you in spite of what you are.

Our Milliner

Miss B. Hamilton, has just returned from the millinery centres, and reports the showing of Fall styles as particularly fine.

She was fortunate in securing the very latest fancies for trimming and the choicest Pattern Hats. Some of these are now on exhibition.

New Silk-and-Wool Cardigans

In late fancy weaves are now in. Prices **$6.00** to **$10.00.**

New Coatings and Dress Materials

See them.

Nelson Dry Goods Co.

Ladies' Wear Specialists

WILSON'S FLY PADS

Kill them all, and the germs too. 10c a packet at Druggists, Grocers and General Stores.

ITCHY RASH IN SPOTS ON HANDS

Could Not Put Hands In Water. Cuticura Heals.

"A red rash broke out in spots on my hands. I did not pay much attention to it at first, but later the eruptions grew larger and caused so much itching and burning that I could not put my hands in water. The irritation caused me to scratch the affected parts.

"As soon as I began to use Cuticura Soap and Ointment the trouble began to get better. I continued the treatment and now I am completely healed." (Signed) Mrs. H. W. Day, Hillside Farm, Wesley, Me., Aug. 31, 1923.

Cuticura Soap, Ointment and Talcum promote and maintain skin purity, skin comfort and skin health often when all else fails.

Sample Each Free by Mail. Address Canadian Depot: "Cuticura, P. O. Box 2616, Montreal." Price, Soap 25c. Ointment 25 and 50c. Talcum 25c. Try our new Shaving Stick.

How the West Moves

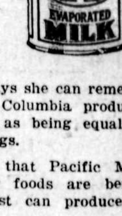

Mrs. W. A. W. says she can remember when British Columbia products were not counted as being equal to Eastern-made things.

Now she finds that Pacific Milk and certain other foods are better than any the East can produce.

Nature gives us finer quality milk. We retain the natural goodness and purity of flavor.

PACIFIC MILK CO.
LIMITED
Factories at Ladner and Abbotsford, B.C.

THE GUMPS—FORE—VOTES

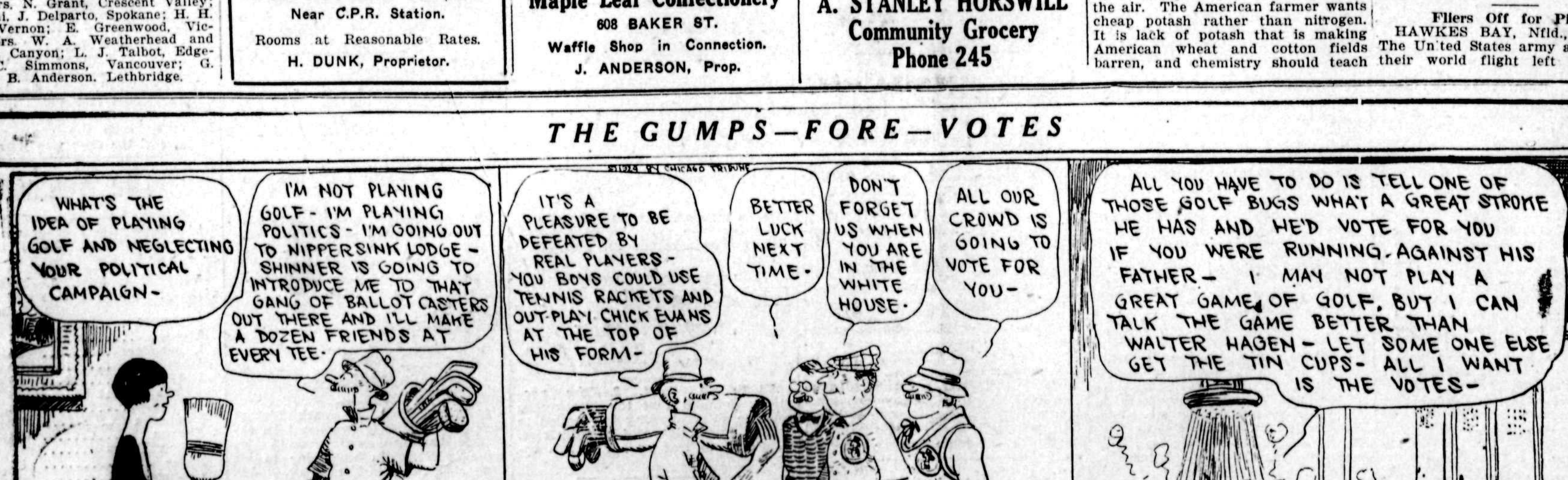

SLANDER

By HAZEL DEYO BATCHELOR

Copyright, 1924, by Public Ledger Company.

Miriam Folwell, a young business woman, has an episode in her life which, although innocent, has caused scandal. She has almost forgotten it, when a year later she becomes engaged to Anthony Breen, and then out of the past comes a woman who knows all about the incident and proceeds to make trouble. Anthony believes the worst, but offers to marry her anyway, which "magnanimous offer Miriam refusses. She accepts an offer from her firm to go to Europe, and on the steamship meets Warren Holmes, the man who is responsible for everything. A friendship develops between them, and the day the boat docks she is with him when, to her amazement, Anthony meets her on the wharf. Miriam dreads an interview with him, and when he demands to see her, Warren Holmes asks her to marry him, so that he can protect her.

CHAPTER LI.

In League Together

WHAT to do, that was the question. She was virtually compelled to see Anthony, now that he knew where she was, and she was afraid of an interview with him, afraid of the influence he might exert over her, afraid of her own feelings. She was ashamed; her weeks burned at the memory of the implication regarding her relations with Warren Holmes. By every right she ought to hate him, and yet her heart had leaped at the sight of his face and she realized that love can never be dismissed at will.

But to marry Warren Holmes, to take advantage of his offer, to use him because she was too weak to manage her own affairs, that was impossible, too. She would hate herself and hate him because he had offered himself, and she did not want that.

"I can't do that," the words came in a whisper. "Never, never!"

"Am I so objectionable to you, Miriam?"

"No, no, you don't understand. But I must manage things in my own way for your sake and mine. I must stand on my own feet or hate myself for ever after, I know that."

A long silence and then she spoke again.

"Why couldn't we cooperate in this way? Why couldn't we proceed as though we had been married?" She stopped, finding it difficult to explain what she meant. But Holmes understood, and for a moment his heart stood still in his breast. She was at least suggesting cooperation; she was leagueing herself with him against Anthony Breen. Did she realize that?"

"It must be just as you like, of course. And now you must rest. You are tired out and will need all your strength."

He turned to go and then hesitated as he reached the door. "You're sure," he said finally, "that you've made up your mind? That you can't feel it in your heart to forgive this man and be happy with him?"

But Miriam shook her head quickly.

"No, I can never marry him. That's all over. I reached that conclusion before I sailed, but now I'm doubly sure."

With that he left her, and with the knowledge that she ought to make an effort to relax her nerves Miriam unpacked some of her things, slipped into a negligee and lay down on the bed. But sleep would not come to her, and she lay tense and rigid, going over everything in her mind. Her eyes stared straight up at the ceiling, but she saw nothing, for her thoughts were turned in on herself. She wasn't aware of the fact when finally she did unconsciously relax. But there came a time when her eyelids dropped and she drifted off into a deep sleep, from which she was roused by the telephone bell on the table at her side.

Still drugged with sleep, she sat up and reached for it, and Warren Holmes spoke to her over the wire.

"Do you want me to come up to your sitting room later or shall I stay here until you send for me?"

Then she remembered and quickly her answer came back to him:

"I'll manage it alone, provided you give me your moral support."

"You have that."

"Thank you."

A moment's pause and then his voice again.

"Will you dine with me tonight or have you already seen too much of me?"

"Thank you, I'd like that very much." Her voice sounded strange even in her own ears; there was a constrained tone in it and she felt unaccountably shy as she hung the receiver up on the hook and prepared to dress for her interview with Anthony.

Tomorrow—Bursting Her Bonds

APPLES, PEARS GOING FORWARD, SAYS CAMPBELL

Fruit Ripening Early; Packing Houses at Robson, Harrop Nelson, Busy

"The movement of apples and pears has begun in earnest," said J. J. Campbell, managing director of this district for the Associated Growers, yesterday. "Fruit is ripening earlier than usual, and the packing houses at Robson, Harrop and Nelson are at work, while others are starting in."

So far, Mr. Campbell said, the shipments had been in iced refrigerators, containing plums, pears and early apples, these being Wealthies and Gravensteins.

It is planned to send an iced refrigerator from the packing shed of the Associated warehouse here Friday, filled with pears and plums assembled from different points, and apples from the Nelson local.

"All Bartlett pears should go at once," Mr. Campbell said.

In speaking of the fruit situation in general, he stated that while the market was not active, it was fairly firm.

NELSON BIRDS WIN CRANBROOK PRIZES

Wallach in Black Minorcas and Spiers and Wallace With Leghorns to Fore

No fewer than 11 prizes were won by Nelson birds at the Cranbrook fall fair, advices received yesterday by A. Wallach state.

A. Wallach won eight with his Black Minorcas, and the firm of Speirs & Wallace three with Barred Rocks and White Leghorns.

F. J. Harbinson, formerly of Nelson but now of Cranbrook, had his usual near-sweep with White Leghorns.

Mr. Wallach, with his Black Minorcas, won the first for cock, first and second for hen, first for cockerel, first and second for pullet and first and second for pen, making a total of eight prizes.

Speirs & Wallace won the first for hen, Barred Rocks, and first for cock and second for cockerel, White Leghorns.

Mr. Harbinson's White Leghorns won second for cock; first, second and third for hens; first for cockerel, and first, second and third for pullets. In addition, he won first and second for his pen, making a total of 10 prizes.

STORK BRINGS NO YOUNG LIBERALS

Premier MacDonald's Son Says British Babies Conservative or Labor

MONTREAL, Sept. 3.—There are no young Liberals being born in Great Britain today. Things have changed since the days of Gilbert and Sullivan when every young Briton was either a "little Liberal or else a little Conservative." The babies of the future are destined to be either Conservatives or laborites.

This is the assertion of Malcolm MacDonald, son of Ramsay MacDonald, premier of Britain, and now in Montreal.

"The present Labor government is the beginning of a long Labor rule," Mr. MacDonald said. "Labor will do very well in the next election, but I do not think they will get a clear majority," he said. "It will be a tussle between the Conservatives and Laborites." The Liberals would not figure much, and he does not believe that Lloyd George will ever return to power.

The star in the Conservative firmament would be Winston Churchill, who Mr. MacDonald believes will one day be Conservative leader.

CROWD CLIMBS FENCE AS THE PRINCE CLIMBS

(Continued from Page One)

and walk very slowly and nonchalantly around the end of the field.

When this procession had grown to noticeable proportions, the prince and his aides rose and started to leave. Those seated on his side of the field, now a considerable number, rose and followed.

The prince climbed back over the wooden rail fence over which he had entered, and the crowd climbed too.

As he got into his car and drove away to dress for the dinner at the Pipingrock club tonight, the crowd simply stood and watched, making no demonstration whatever.

The prince said today that he would like to follow the royal practice of planting trees in places he visits and set up a tree on the lawn of the James A. Burden home, which he is occupying during his vacation.

Will Plant a Tree

He observed when he planted a tree on the Pipingrock club grounds five years ago that his grandfather, Edward VII, had planted many trees that did not thrive, and he wanted to see whether he could not do a better job. A tree about 20 years old, 20 feet tall and about four inches in diameter was chosen from those growing along the Burden drive, a special spade was obtained from New York, and within a few days the prince will replant it in front of the brick house which he has made his home.

There have been reports that the prince's love of sports would lead him to attend the Firpo-Wills fight in New York on September 11, but in view of his antipathy to meeting crowds at close quarters, it is doubted by his friends that he will join a prize-fight audience.

Fashion Journals Stumped

The representatives of fashion journals who have followed the prince from his appearance on the deck of the Berengaria, when the ship anchored, have found little material on which to base predictions for forthcoming male styles. The royal youth has spent a large part of his time in a regulation polo suit. On the ship, and again at the race, he wore a light grey sack suit with a small white stripe. When he returned from Washington he wore a blue serge. Today he wore a check suit.

BAND CONCERT WELL ATTENDED

The Nelson city band gave a well-attended band concert on Vernon street last night under the leadership of Bandmaster Fred L. Irwin. The selections played were "Caesar's Triumphal March;" "Fontella," Cuban dance; "Glittering Glowworm," medley; "Lutspiel," overture; "Santiago," valse Espagnole; "The Boys of the Old Brigade," march, and "God Save the King."

A heavy hailstorm hit the Mirror district in Alberta.

ONLY TWO DEER ALLOWED IN BAG GUIMONT SAYS

Kootenay Game Commissioner Receives First Copy of Revised Act

CLOSE SEASON ON THE FUR-BEARERS

Seasons and Bag Limits Affecting This Territory Set Forth

Game regulations for 1924, on which J. F. Guimont and his fellow provincial game commissioners have been working for several months, have been completed, and Mr. Guimont has just received the first completed copy in the Kootenays.

A change which will be of decided interest to the hunters of big game is the limiting of the bag for deer to two bucks, in place of the three allowed him in former years.

In other respects the regulations remain about the same. The much-discussed close season on fur-bearers is retained.

The term "eastern district," as used in the regulations, Mr. Guimont pointed out, includes that portion of the province lying to the west of the summit of the Cascade mountains and south of the electoral district of Atlin.

Provisions affecting this territory, or of general application, are as follows:

Big Game

Moose of the male sex, may be shot in the electoral district of Columbia, which includes the Golden and Windermere country from Oc- 15 to December 15, 1924.

Wapiti (elk) of the male sex, in the electoral districts of Fernie, Cranbrook and Columbia, open season from October 11 to October 25, 1924.

Mountain goat, in that portion of the eastern district south of the main line of the Canadian Pacific railway, open season from September 15 to December 15, 1924.

Bear, throughout the eastern district, open season from September 15, 1924 to June 30, 1925.

Provided that no bear shall be trapped in any part of the province.

Deer, (mule, white-tail and coast) bucks only, throughtout the northern and eastern districts (except white-tail deer in that portion of the eastern district known as North and South Okanagan and Similkameen electoral districts and in the Grand Forks-Greenwood electoral district west of the summit of the Midway mountains open season from September 15 to December 15, 1924.

Close Season on Fur Bearers

In that portion of the eastern district south of the main line of the Canadian Pacific railway there shall be a close season on all fur-bearing animals, except in regard to muskrats in the Columbia electoral district.

Muskrats, in the Columbia electoral district in the eastern district, open season from January 1, 1925, to April 30, 1925.

Ducks (except wood and elder ducks) Wilson snipe, coots, blackbreasted and golden plover, greater and lesser yellowlegs, in the northern and eastern districts, open season from September 15, in any year to a date three months and 15 days later, namely, September 15, to December 30, 1924.

Geese and brant, in the northern and eastern districts, open season from September 15 to December 30, 1924.

Grouse and ptarmigan (except prairie chicken or sharp tailed grouse, in those portions of the Omineca, Fort George and Cariboo electoral districts in the eastern district, open season from September 1, to November 15, 1924.

In the remainder of the eastern district open season from September 15 to October 15, 1924.

Quail, in the eastern district, in those portions thereof known as the Similkameen and South Okanagan electoral districts, open season from October 18, to November 15, 1924.

Pheasants Protected

Pheasants (except Golden and Silver pheasants) in the eastern district, cock birds only, in the electoral districts of South Okanagan and Similkameen, (except that portion of the Similkameen electoral district lying to the west of a line running due south from the boundary of the Yale electoral district to the source of Twenty-Mile creek, thence following the creek to its outlet into the Similkameen river; thence following the river in a southeasterly direction to the east fork to the said river; thence in a southerly direction along the said east fork to the international boundary line) open season from October 18, to November 15, 1924.

In that portion of the eastern district known as the municipality and district municipality of Salmon Arm, cock birds only, open season from October 18 to November 9, 1924.

In that portion of the eastern district known as the electoral district of North Okanagan, (except that part thereof lying to the east of the Coldstream municipality) cock birds only, open season from November 1 to November 9, 1924.

Bag Limits

In respect of big game throughout the province as defined in the Game act, no person shall anywhere in the northern and eastern districts kill or take or have in their possession during the open season more than two deer, all of which must be of the male sex; and no person shall kill or take or have in their possession during the open season more than three bear of any species other than grizzly, and north of the main line of the Canadian National railway, formerly known as the Grand Trunk Pacific railway, two grizzly bear, and south of the said railway line, one Grizzly bear.

In the electoral districts of Fernie, Cranbrook and Columbia, and in the Cariboo and Lillooet electoral districts, no person shall at any time kill or take or have in their possession during the open season more than one mountain sheep of the male sex.

In that portion of the province to the south and east of the main line of the Canadian National railway, formerly known as the Canadian Northern railway, and north of the main line of the Canadian Pacific railway, no person shall at any time kill or take or have in their possession during the open season more than one caribou of the male sex.

Throughout the province no person shall at any time kill or take or have in their possession during the open season more than two mountain-goat.

Game Birds Bags

No person shall in any district designated kill or take on any one day any greater number of game birds than the daily bag limit set out, respectively; nor kill, take or have in their possession during the entire open season any greater number of game birds than the total bag limit so set out.

In the districts where the season is open for the shooting of cock and hen pheasants; daily bag limit 6, of which only 2 shall be hens.

Eastern district: South Okanagan and Similkameen electoral districts and the municipality and district municipality of Salmon Arm; pheasants, cock birds only, 4 in one day, total bag limit, 15.

In the North Okanagan electoral district, pheasants, cock birds only, 2 in one day, total bag limit, 8.

Quail, in the Similkameen and South Okanagan electoral districts, daily bag limit, 10; total bag limit, 100.

Grouse and ptarmigan (except prairie-chicken in the eastern district) in the northern and eastern districts; 6 of one species or 12 of all species in one day; total bag limit, 50 in aggregate.

Prairie chicken, in the eastern district where season is opened, daily bag limit, 3; total bag limit 12.

Throughout the province: Ducks—Daily bag limit, 20; total bag limit, 150.

Geese—Daily bag limit, 10; total bag limit, 50.

Grant—Daily bag limit, 10; total bag limit, 50.

Black breasted and golden ployer and greater and lesser yellowlegs—Daily bag limit, 15 in the aggregate of all kinds; total bag limit, 150 in the aggregate.

Wilson snipe—Daily bag limit, 25; total bag limit, 150.

Coots—Daily bag limit, 25; total bag limit, 150.

The open seasons declared by these regulations shall not apply to the hunting, taking or having in possession of quail, pheasants, prairie chicken (sharp-tailed grouse) when snow is on the ground.

ROTARIANS OR GYROS TO EAT A FREE MEAL

Whichever Has Superior Float in Fair Auto Parade Wins Dinner

Either the Gyros or the Rotarians are going to get a free meal soon after the fair.

The two service clubs will enter floats in the automobile parade which will be one of the features of the fall fair, and they are proposing to have a little private competition of their own. It will be to decide which club shall pay for a joint luncheon.

The floats they will enter will not be for the prizes which are being offered for competition, as the service clubs feel that these should be for commercial exhibitors, of whom a large number have already entered.

Committees representing the Gyros and the Rotarians met yesterday afternoon and discussed the parade, and will recommend to their clubs that they take up the proposition that a joint meeting should be held after the fair and that the cost of the meal for the club with the winning float should be paid for by the members of the losing club.

The parade will include competitors for the commercial float prize and also for the prizes to be offered for the best-decorated private cars.

APPLEYARD SELLS FIVE RESIDENCES

New Purchases Range From Up the Hill to Lower Fairview

Sales of residential property are reported by C. W. Appleyard as follows:

J. E. Birce's house on Hoover street to Captain McDonald.

O. E. Ford's house on Robson street to Howard Bush.

D. Cretney's house on Baker street to Mrs. W. C. Rudduck.

J. J. Boyd's residence in Fairview to A. G. Taylor.

F. C. Ingram's house on Stanley street to G. A. Poulin.

Nelson and Fernie Assize Dates Set

VICTORIA, Sept. 3.—The fall assizes for Nelson will open October 7, and for Fernie, October 21.

Humanity would be better today had all our forefathers lived up to their epitaphs.

Keep Your Holiday Health

Did you have a good time?

"Splendid," you say. "Never felt better in my life. Fit for three men's work."

Certainly there's a spring in your tread and a glow in your cheeks that only holiday air and freedom could confer. But three months later, — how will you feel then? There's the test of the value of your holiday.

Those jolly, care-free weeks you spent in glorious surroundings are in the nature of an investment. They should bear interest in the form of unflagging health throughout the year; and they will, if only you make the most of what your holiday did for you when it's over and you're back at work.

Don't fall a victim to the unhealthy conditions of life in the city. Keep the fitness that your holiday won for you — Kruschen Salts will show you the way.

It's the little daily dimeful that does it.

As much as will cover a ten cent piece every morning, tasteless in your breakfast cup of coffee or tea, will keep you in holiday trim throughout the year. Each tiny pinch is a perfect blend of those six salts which nature demands for your bodily health.

Every day you need these salts; every day, in ideal conditions, they would be extracted automatically from your food. But lack of fresh air and exercise, hasty, ill-considered meals, worry and anxiety, give your inside other work to do. You don't get these vital salts every day, and in consequence, you are the prey of all the little ills that make life just not worth while.

Kruschen prevents all this. It's the little daily dimeful that does it. Your eliminating organs are gently but surely reminded of their daily duty. New, refreshed blood pounds gloriously through your veins. Every fibre of you tingles with "that Kruschen feeling."

A hundred and sixty morning "pinches"—nearly enough for six months—are sold by druggists everywhere for 75c. Get a bottle today and keep your holiday health.

Tasteless in Coffee or Tea

Put as much in your breakfast cup as will lie on a 10 cent piece. It's the little daily dimeful that does it

Kruschen Salts

Good Health for Half a Cent a Day

SOLE IMPORTING AGENTS: CHARLES GYDE & SON, MONTREAL

A WANT AD IS BOTH CHEAP AND EFFICIENT. TRY IT.

The Consolidated Mining & Smelting Company of Canada, Limited

Office Smelting and Refining Department
TRAIL, BRITISH COLUMBIA

Smelters and Refiners

Purchasers of Gold, Silver, Copper, Lead and Zinc Ores.
Producers of Gold, Silver, Copper, Pig Lead and Zinc.
TADANAC, TRAIL

Those Precious Children!

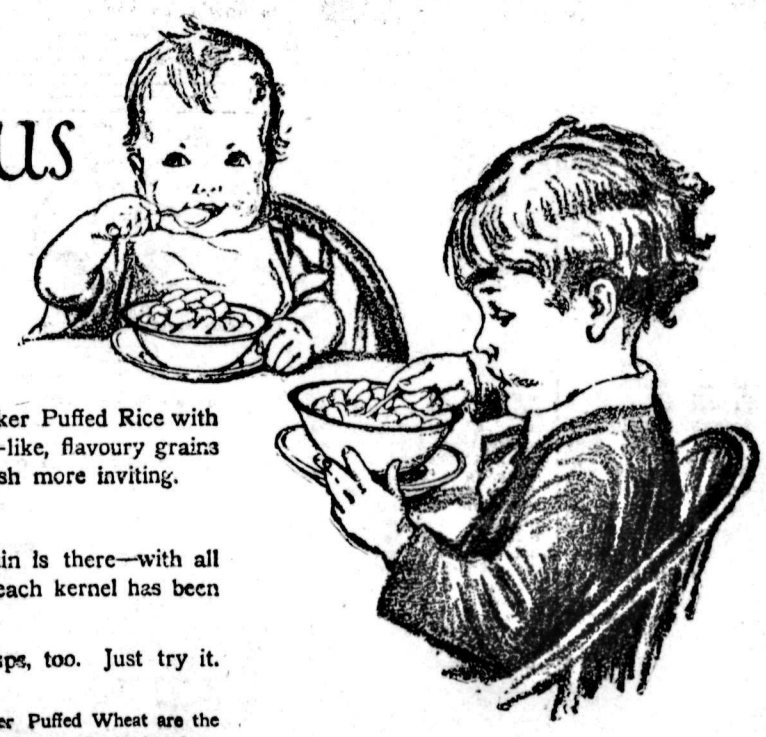

HOW they love their morning bowl of Quaker Puffed Rice with milk. How they revel in the light, fairy-like, flavoury grains which lure the appetite and make the milk dish more inviting.

And how wise a daily food it is for them.

Puffed Rice is so appetizing. The whole grain is there—with all its essential food elements and minerals. But each kernel has been steam exploded to make digestion easy.

Gives a new charm to breakfast for grown-ups, too. Just try it.

Quaker Puffed Rice and Quaker Puffed Wheat are the famed inventions of Professor Anderson—foods shot from guns, the most thoroughly cooked grain foods known.

Include them in your grocery order today.

Quaker Puffed Rice Quaker Puffed Wheat

Whole Grains - made delicious

Products of The Quaker Mills, Saskatoon and Peterborough. W 477

THE DAILY NEWS

Published every morning except Sunday by The News Publishing company, limited, Nelson, B.C.

Business letters should be addressed and checks and money orders made payable to The News Publishing company, limited, and in no case to individual members of the staff.

Advertising rate cards and A.B.C. statements of circulation mailed on request; or may be seen at the office of any advertising agency recognized by the Canadian Press association.

SUBSCRIPTION RATES

By mail (country), per month ...$	.60
Per year	6.00
By mail (city), per year	13.00
Outside Canada, per month	.75
Per year	7.50
Delivered, per week	.25
Per year	13.00

Payable in Advance.

Member Audit Bureau of Circulation

THURSDAY, SEPTEMBER 4, 1924

The St. Antoine Byelection

The election of W. J. Hushion in St. Antoine is an important victory for the Mackenzie King government, in the sense that it will strengthen the administration considerably.

Nevertheless, in spite of the circumstances under which the election was fought, it is far more a victory for Liberalism in Quebec than for Mr. King's anti-protection policy, which has been forced on his government by the prairie farmers upon whose support he has to depend.

When Hon. W. R. Mitchell, a Liberal, resigned he did so as a protest against Mr. King's tariff reductions. The byelection Tuesday was thus regarded as a test of Quebec opinion upon the tariff question.

On the face of it, St. Antoine is anti-protectionist, and perhaps Mr. King is justified in accepting the vote as an indorsation of his policy.

Yet few who know Quebec will be convinced that St. Antoine should be accepted as evidence that Quebec is willing to discard protection. It is a province, with a tremendously rapidly growing manufacturing business, which depends for its prosperity upon protection to an even greater extent than some of the other protectionist provinces.

But Quebec is strongly Liberal, and Mr. King is not likely to be badly hurt in byelections, unless his tariff reductions should happen to hit directly the constituencies affected.

A general election would be a different matter, as in order to hold the prairie provinces it is probable that Premier King will swing even more strongly in the direction of lower tariffs. And by that time there will have been sufficient reductions and their effect will be sufficiently apparent to make the public realize that he means it.

Around the World by Air

Considering the great speed at which airplanes travel, until a short time ago journeying around the world by airplane was not considered so formidable an undertaking as it is now proved to be.

Since the American army air service announced that it would send an expedition to encircle the globe, aviators in three or four other countries have started out to put a girdle around the earth. All of them doubtless are now convinced that flying over seas and continents is not easy, but is, on the contrary, an enterprise in which the resources of a national government are required.

That is the chief reason the British airmen failed. They had no government support such as the United States navy has given the Americans.

Even with all the aid a watchful government could give them, only two of the four Americans who left Los Angeles last March have been able to complete more than three-quarters of their journey. That those two will succeed in making the entire circuit there is good reason to hope, the most perilous parts of the journey being now behind them.

Before flights around the world become popular, many things must be done. Reliable routes must be laid out and supply stations must be established wherever they are likely to be needed. And probably it will be demonstrated that for the long water jumps the dirigible airship is far more dependable than the airplane, and that the two can be used to best advantage together in making the complete circuit of the earth.

What the Press Is Saying

The Real Challenge

After premier King and Sir Robert Borden (with clearly uneasy consciences) had united in assuring Admiral Field at Thursday night's Country club dinner that if ever the Empire got into trouble Canada would promptly respond, the British sea-dog, in the plain blunt manner of his kind ,arose and said:

"I must in duty remind you that it takes three years to build a ship and nine years to train the crew to man her."

Admiral Field thus put his finger on the weak point of all our talk and assurances about our part in Empire defence. It is not really a question as to whether, in case of trouble, we should be willing to fight. It is a question of what we would fight with.

Just now our position is no more reassuring than would be the position of an armless man who urged his companion to go right ahead and that if trouble came he would be on hand to back him to the limit.

There are those who say that Canada will back the Empire in the future just as she backed it in 1914. To that there are two answers: (1) That we were not any too swift in getting under way in 1914; and, (2) that the next trouble may not come on land.

And if trouble didn't come on land, if fighting depended on ships, we'd be about as much help at Timbuctoo. —Ottawa Journal.

BRITISH TARS IN TORONTO

Vice-Admiral Sir Frederick Laurence Field and his staff arrived in Toronto very quietly for the opening of the Empire year of the Canadian National exhibition. The above pictures show the marines and seamen arriving at the exhibition siding, and from left to right in the other group are; Alexander Fraser, secretary to Lieut.-Gov. Harry Cockshutt; Capt. J. K. Thurn, chief of staff, and Vice-Admiral Sir Frederick Laurence Field, K.C.B., C.M.G., commanding His Majesty's special service squadron.

Efficient Housekeeping

BY Laura A. Kirkman

MAKE YOUR OWN COTTON BED COMFORTS

TOMORROW'S MENU

Breakfast
Pears
Cereal
Coffee Omelet
Toast

Luncheon
Baked Rice and Cheese
Whole Wheat Bread
Tea Celery Jam

Dinner
Broiled Mackerel
Potatoes Steamed in Skins
Stewed Tomatoes
Sliced Cucumbers
Coffee Cottage Pudding

The thrifty housekeeper makes her own cotton bed comforts. There is no reason why the housekeeper of today cannot make them just as her grandmother did.

The first step is to secure a quilting frame. Have a carpenter saw you two lengths of board (or the flat clothes poles will do), measuring about eight feet long. Also procure two more lengths of board which measure 6½ feet long. These four boards would be from two to three inches wide, and flat.

The next step is to tack a fold of bed ticking, denim or other heavy material along one side of each board. This fold should project one inch beyond the board, so that the silkaleen for the comfort may be basted to it. Four iron clamps hold the ends of the four boards together after the silkaleen is tacked on to the ticking fold and the boards have been formed into a square to hold the comfort taut for the tufting.

How much is such a comfort going to cost? I have just made one, so can give you exact figures. I chose a pink flowered silkaleen which cost 10 cents a yard, but I could just as well have used a cotton chenille challis which cost around 25 cents a yard if I had wished to. As the regular size of such a comfort is 2½ yards long and two yards wide, 10 yards of material are needed for the covering; that is, two five-yard lengths of this yard-wide material are sewed together, then doubled over on itself lengthwise with the cotton batting between the two thicknesses.

A regular bat of cotton (which comes 2½ yards long and two yards wide for just this purpose) will probably cost around $1.50 (at least that is what I paid, but prices vary in different localities). After you have sewed the two five-yard lengths of material together lengthwise, lay it on the floor, place the opened bat of cotton upon one-half of it, then fold the other half over the cotton and baste the edges of the material together on the three sides over this cotton. Baste the entire thing (around the edges) onto the quilting frame, balance the frame on two chair-backs, and begin tying the quilt with doubled silkateen or worsted (I tried using silkateen and found it stronger than worsted). When you have finished this tufing, rip basting stitches to loosen comfort from frame and run the four edges with silkateen.

Tomorrow—Contributed Recipes for Liver Dumplings.

All inquiries addressed to Miss Kirkman in charge of "Efficient Housekeeping" department will be answered in these columns in their turn. This requires considerable time, however, owing to the great number received. So, if a personal or quicker reply is desired, a stamped and self-addressed envelope must be enclosed with the question. Be sure to use your full name, street number, and the name of your city and province.

THE EDITOR.

The Lighter Side

Readers of The Daily News contribute many of the best items to this column. Just sign your name or initials, or nom-de-plume, and send in your brightest ideas.—Editor, Lighter Side.

God made legs, but man made the knickers that add the element of humor.

—o—

The thyroid gland controls some growth; but frequently it is dad's money that makes the head expand that way.

—o—

It's easy to pick out the waiters. They're the ones that look composed and civilized.

—o—

There is water in the great arid spaces now. The only place you can't find it is in a great hotel.

—o—

A free country is one where the people average three bags to the thousand dollars.

—o—

Let not the Americans boast too much about ancestry. A lot of the Mayflower passengers would have been sent back if there had been an Ellis Island in those days.

—o—

Why shouldn't France dominate the ether? She was the first to get up in the air.

—o—

The boss in the family is the one who begins every sentence with the pronoun "I."

—o—

Save your good right arm. If you must take a vacation, use your left arm for tipping.

—o—

How sad it is to raise and educate a boy who can't even shift gears without a rattle.

—o—

Scientists are funny. They say it is snowing on Mars, but say nothing about parking space.

—o—

Married women and spinsters sometimes envy each other—the difference being that the married women will admit it.

—o—

The foolish green driver toots his horn innocently. The old-timer philosophically takes his smash.

—o—

Only the brave deserve the fair. The bondholders won the war.

—o—

The great open spaces are where you can describe your wife's relatives without arousing the neighbors.

—o—

Nine tailors can make a man, perhaps; but they can't make him pay.

Styles

BY LENORE

PLANNING AHEAD FOR SMARTNESS

Few of us possess those earnest qualities which enable us to tie down to a meticulously planned clothes budget running through a period of two or three years. Nevertheless, if smartness and appropriateness are the goal, a certain amount of planning ahead is absolutely essential. And, of course, this is particularly desirable with a restricted clothes allowance.

Now is the time to begin thinking of what clothes you will need for the coming winter. As a starting point, of course, there are some of last season's things which may be used as a nucleus for the new wardrobe. If you have been keeping in touch with fashion news and observing the new ideas in smart shops, you already know that last season's coat, last season's dress, if they are in good condition, are altogether possible for present wear. The lines compare very favorably with the fashions introduced this month. Small alteraaions, a new fur collar, the shortening of a skirt—a long tunic added to an old slip—pressing, dyeing, will give you a splendid foundation on which to plan your new clothes.

Thus, with "something to wear" the first few weeks of fall, it will be more convenient to look around leisurely, and form a clear idea of what you would like to buy. And as all the returns for the really new fashions are seldom in before October, you will find this plan immensely more profitable, and fun, as well.

A lovely setting for a gracefully poised head is provided by the novel shape of a new collar shown in the above illustration. It is made of Venise lace in an exquisitely delicate pattern. The "Lilli Roll" is what a famous hairdresser calls the charming arrangement of the hair, which even the complacent "bobbie" may envy.

That Body of Yours

By James W. Barton, M.D.

Men and Insects

(Registered in accordance with the Copyright act.)

A scientist stated recently that man would be wiped off the earth by insects. That they would increase in numbers to such an extent that he would not be able to cope with them.

That insects, some of them so small that powerful microscopes are necessary to reveal them, inhabit almost every form of life, is, of course, well known.

But gradually diseases of animals and plants are being cleared from the earth, and man will likely always be master.

The number of insects you have in you all the time is enormous. The insects that are found in pneumonia, grippe, diphtheria, are in many people all the time, but such is their resisting power to them that only a few are attacked by these ailments.

Further, physicians have a lot to learn yet about these parasites, as they are called, as many of them are thought to be harmless, or even of help to the different processes of the body.

Three youngsters will be exposed to scarlet fever, by playing with the youngster who has broken quarantine, or who is a "carrier." One of these youngsters has a light attack of scarlet fever, another a severe attack, while the third escapes it altogether.

Why these differences in the way these youngsters handle the trouble? Research men have found that normal fresh blood will destroy these little parasites.

If the blood is kept for some time this power grows less.

What does this mean?

That the power to resist or make these little insects harmless rests with the little bodies called corpuscles of the blood.

Years ago it was thought that the white corpulscles simply killed the insects or germs.

Now it is believed that they do not kill them, but render them harmless to the body.

Very recently a research worker of standing gave it as his opinion that the white corpuscles manufactured a gas which rendered the germs powerless to act.

You see, these little germs or animals are not only poisonous of themselves, but manufacture poisons that have to be rendered harmless to the body, by the blood.

What is the point?

Well, your blood and tissue may be able to take care of these insects better or not as well as the blood and tissues of other people. Why some people are stricken and others not, cannot always be explained. However, you know that with some of these ailments one attack prevents any further attack in your body. With other ailments this is not true.

What can you do about it?

Simply keep your blood in good fighting trim by good food, fresh air and outdoor exercise.

You can't do anything more than that. Why do less?

Twenty Years Ago

(From The Daily News, Sept. 4, 1904)

Cranbrook will celebrate Labor day, and when Cranbrook celebrates, it celebrates right. One thing is certain that those who go to Cranbrook will have a good time because the people there are whole-souled and have the entertaining business down to a fine point.

* * *

A large number of Eagles left for Sandon this morning to line the nest for a new aerie of Eagles in the sunless city.

* * *

The funeral of Swan Nelson, who died on Thursday night from the effects of being run into by an engine on the C. P. R. tracks, took place yesterday.

* * *

Melville Parry has moved into his new offices in the K. W. C. block.

Ten Years Ago

(From The Daily News, Sept. 4, 1914)

W. O. Rylett was appointed scoutmaster at a meeting of the corps last night, and he will be in charge of an active campaign which will be undertaken immediately by the members to recruit new members.

* * *

Information has been received that there will be a large number of delegates at the 11th annual convention of the British Columbia Association of School Trustees, which is to be held in Nelson, September 15, 16 and 17.

* * *

Harry Godfrey, the well-known lacrosse player, and formerly captain of the Vancouver club when that city held the world's championship, who has spent the summer in the district with his brother, A. E. Godfrey, district superintendent of the B. C. Telephone company, will return to the coast this evening.

Building Material

Let us figure your bills of Building Material. Coast Lumber a specialty.

John Burns & Son

Children make constipation a habit— relieve them with Kellogg's Bran

Children punish themselves terribly by ignoring nature's demands. They bring constipation upon themselves. They invite the many other diseases which can be traced to constipation. Immediate steps should be taken to rid them and keep them free from this disease.

It takes ALL bran to be 100 per cent effective. That's what Kellogg's is—ALL bran. That is why doctors everywhere recommend Kellogg's. That is why Kellogg's Bran carries a money-back guarantee to bring permanent relief, if eaten regularly, in the most chronic cases of constipation. That is why Kellogg's Bran, cooked and krumbled, has brought glorious, glowing health to thousands—because it is ALL bran.

No matter how long one has suffered with constipation, Kellogg's Bran will bring permanent relief IF EATEN EVERY DAY—at least two tablespoonfuls—in chronic cases, with every meal.

Kellogg's Bran is delicious. It has a crisp nut-like flavor that simply delights the taste. It is a wonderful surprise if one has been used to ordinary, unpalatable brans.

There are many ways to serve Kellogg's Bran. Eat it with milk or cream. Sprinkle it over other cereals. Cook it with hot cereals. Look for the recipes on every package and try it in muffins, bread, griddle cakes, etc.

Kellogg's Bran, cooked and krumbled, is made in Toronto, Canada and is sold by grocers everywhere. It is served by the leading hotels and clubs.

WINTER IS COMING

Now is the time to install that Heating Plant you have been thinking about so long.

We have the FAMOUS ROUND OAK Pipe and Pipeless Furnaces, all sizes; guaranteed to save most fuel and give greatest satisfaction.

Let Us Figure With You Now

Nelson Hardware Co.

Wholesale and Retail Quality Hardware

NELSON B.C.

Great Variety of Sweet Biscuits

YOUR grocer can supply you with a wonderful variety of Christie's Sweet Biscuits, including many exclusive novelties, such as our Creamy Custard, Fancy Shortbread, Ginger Wafers, Chocolate Lucerne.

By selecting different varieties of Christie's Biscuits from time to time, you can keep your table supplied with wholesome dainties at very little cost and to the enthusiastic satisfacion of the whole family.

When buying ANY biscuits, ask for "Christie's." There's a Christie Biscuit for every taste.

Christie's Biscuits

There's a Christie Biscuit For Every Taste

Christie, Brown & Co. Limited
Toronto

MEN'S SHOES OF REAL VALUE

Black Calf Blucher, Brown Calf Blucher, Double sole and leather lined.

English "K" make.

$9.85

These shoes are particularly known for their long wear.

R. ANDREW & CO.

Leaders in Footfashion

Glue is obtained from pigs' feet and sugar from a hogshead.

At any rate, we shall discover whether there's any virtue in a pompadour.

Kootenay and Boundary

REVELSTOKE CELEBRATES THE HOLIDAY

Loses to Calgary at Base-Ball, Footer; Wins at Cricket

REVELSTOKE, B.C., Sept. 3.—The annual Labor day celebration, which was held here Monday, was the most successful ever held here. Hundreds of visitors from the prairies and the Okanagan thronged the streets during the day.

Calgary scored against Revelstoke in baseball and football, but succumbed to the local cricket team. A baseball team from Enderby met defeat at the hands of the local nine.

An orchestra from Calgary furnished the music for the street carnival, and the dance in the evening, which was attended by a brilliant display of fireworks.

Mrs. E. Daem of Taft won the touring car which was raffled by the rink committee.

While returning from Recreation park, where he had participated in a roping contest, E. C. Stuart, local business man, sustained a broken leg when his horse fell to the pavement on MacKenzie avenue. He will be laid up for six weeks.

TRAIL VETERANS' DANCE SUCCESS

TRAIL, B.C., Sept. 3.—The dance given by the Great War Veterans' association in the Knights of Pythias' hall Monday night was the usual success.

Some 175 couples attended. The proceeds are to be donated to a special purpose long contemplated by the association.

TRAIL MEMORIAL BUILDING GROWS

Brickwork Reaches the Top Story; May Be Ready by Armistice Day

TRAIL, B.C., Sept. 3.—The massive war memorial building is proceeding slowly. The top-story brick work is now nearly completed.

The feature of the building inside appears to be the great strength of the beam work in the gymnasium. There is 23 feet clear from floor to cross-beams, which should be ample height even for basketball.

The exterior presents a plain appearance, relieved by two projecting courses of brick work. The entrance is at one end at present, but will be in the center, it is hoped, when a 70-foot swimming bath may be added on the lots already belonging to the association.

This, of course, would entail a new campaign for funds, which appeal is not at present being made.

It is hoped, at least by some of the veterans, and there are upward of 4000 in trail, that the institution will be ready and the veterans' hall furnished so as to have the opening ceremony on Armistic day.

Many Cranbrookites Motor to Fairmont Upon the Holiday

CRANBROOK, B.C., Sept. 3.—The fine Labor day holiday week-end found many people from this city out of town, and, as usual, the Banff-Windermere road attracted many automobilists. A large number went as far as Fairmont Hot Springs, 75 miles north and others stopped there on their return from longer journeys, altogether there being a large number of Cranbrook folks at that point over the week-end. Among those who visited Fairmont for the holiday, or called there for a short time, were Mr. and Mrs. H. A. McKeown and family, Dr. and Mrs. F. B. Miles and family, Mr. and Mrs. G. R. Leask and family, Mr. and Mrs. L. Leask, Mr. and Mrs. Roy Leask, Mr. and Mrs. P. C. Hartnell and family, Mr. and Mrs. F. A. Williams and family, Miss A. Woodland, Miss F. E. Magee, Mr. and Mrs. Webster, Mr. and Mrs. F. L. Constantine, Mr. and Mrs. A. L. Hay, Mr. and Mrs. W. F. Cameron, Mr. and Mrs. J. R. Walkley, Mr. and Mrs. Weston, and many others from Cranbrook and nearby points.

Trail Pastors Give Discourses on Labor Topics

TRAIL, B.C., Sept. 3.—United services of the Presbyterian and Methodist congregations in Trail, which obtained during July and August, closed Sunday. During July Rev. A. Wilson, Presbyterian minister, took charge, while the Methodist was on vacation, and this was reversed during August when Rev. Lashley Hall took charge.

Mr. Wilson returned to Trail Saturday, and both pastors were associated with the services of Sunday, Mr. Hall occupying the Presbyterian pulpit in the morning and Mr. Wilson the Methodist pulpit at night.

Both discourses kept in view the claims of Labor day.

PROCTER SUMMER VISITORS DEPART

PROCTER, B.C., Sept. 3.—Maj. and Mrs. G. Anderson and son, Gilbert, have returned to their home in Nelson after spending the summer months here in their summer home.

Mrs. F. F. Payne returned to her home in Nelson Monday after spending two months here holidaying at the Outlet hotel.

Frank and Arthur Carlson left Monday evening for their home in Nelson after spending a couple of weeks here the guests of Mr. and Mrs. W. A. Ward.

Mr. and Mrs. R. Jarvis and two daughters, Margaret and Mary, have returned to their home in Nelson after spending the holidays here.

T. Jerome and W. E. McKim returned to their home in Nelson Monday evening after camping here for a few days.

PROCTER NOTES

PROCTER, B.C., Sept. 3.—Mr. and Mrs. G. Harris of Bonnington spent the week-end here, guests at the Outlet hotel.

Everett Brasch left Sunday for Lethbridge, where he will remain for a few months.

F. B. Heath of Vancouver was a visitor here over the week-end.

James Ademson of Trail was a week-end visitor here.

E. M. Neill and J. M. McLaren, of Bonnington, spent the week-end here.

Jack Hume of Crawford Bay spent two or three days at the Outlet hotel holidaying.

BONNINGTON NOTES

BONNINGTON FALLS, B.C., Sept. 3.—Mrs. G. F. Chapman and Miss Maxine Chapman, who have been spending the summer here, returned to Trail Saturday.

J. Jerome has returned from a vacation spent in Spokane and Nelson.

Mrs. J. Hawkins, Miss Marjorie Hawkins, Master Herbert Hawkins and Mrs. T. Chapman, of Nelson, were the guests of Mr. and Mrs. W. D. Ridge.

BY APPOINTMENT PURVEYORS TO HIS MAJESTY KING GEORGE V.

Demand is the Cause of Supply

Demand an old and WELL-MATURED whisky and you will get it.

"CANADIAN CLUB" and *Imperial*

WHISKY

are soundly manufactured, old, and well-matured whiskies.

If you demand these you will get them.

Read the label on every bottle and observe the date on the Government Stamp.

DISTILLED AND BOTTLED BY HIRAM WALKER & SONS, LIMITED WALKERVILLE - ONTARIO

Distillers of Fine Whiskies since 1858

Montreal, Que. London, Eng. New York, U.S.A.

This advertisement is not published or displayed by the Liquor Control Board or by the Government of British Columbia. W-4

Last Chance This Year Sept. 15

TO TAKE ADVANTAGE OF THE

Low Round Trip Fares EVERYWHERE EAST

Final Return Limit Oct. 31
Liberal Stopover Privileges

Good on the

New Oriental Limited

Finest Train to the East

Two bath rooms, ladies' maid, manicure, barber shop and valet service

No Extra Fare

For fares, schedules, reservations, call on or address

E. L. BUCHANAN
City Freight and Passenger Agent, NELSON, B.C.

Go Great Northern

ROUTE OF THE NEW ORIENTAL LIMITED

IF TROUBLED WITH DIARRHOEA You Should Use

It Will Give You PROMPT RELIEF

This valuable preparation has been on the market for the past 80 years, and holds a reputation, second to none, for the relief of all bowel complaints whether of children or adults.

Manufactured only by The T. Milburn Co., Limited, Toronto, Ont.

KASLO'S TEACHERS REPORT FOR WORK

KASLO, B.C., Sept. 3.—Miss Grace Smith of Vancouver, who has taken a position on the high school teaching staff of this city, has entered on her duties.

Miss Thersa Rossmund of Trail came in Saturday. She is on the teaching staff of the public school.

Miss Ormstead of Vancouver has taken a position on the public school teaching staff, arriving Saturday.

Rev. F. V. Harrison and family and Mrs. Sproules and family left Saturday morning for their home in Cranbrook after holidaying for the past two months in Kaslo.

Miss Jane Lingard left Monday for Rosebery.

Miss Helen English and Mrs. William McDougal left Monday morning for their home in Vancouver.

Mr. and Mrs. William English left Monday for Silverton, where they expect to remain for the next few months.

Edgar and Hubert Perkins left Monday to take up their duties as teachers at Ymir and Yahk.

South Slocan Has Anglican Services

SOUTH SLOCAN, B.C., Sept. 3.—Rev. C. E. Turner of Rossland held a service in St. Matthew's church yesterday morning.

L. J. Thompson, who has been assisting Mr. Turner in the parish during his vacation and is returning to resume his studies at the Anglican theological college in Vancouver, held service in the evening.

Robert Ferguson of Nelson spent the week-end fishing at the pool.

Miss Yura Humphry has returned to Nelson to attend the high school.

Miss Mary Edwards has left for Trail to attend high school.

Nineteen Pupils at South Slocan

SOUTH SLOCAN, B.C., Sept. 3.—The public school opened yesterday morning with Miss E. Gagnon of Nelson in charge and 19 pupils attending.

Miss Edna Watts has returned from Evans Creek, where she has been spending some weeks the guest of Mrs. L. B. Cox.

Mrs. S. J. Dedrick and Miss Ena Dedrick are visitors to Spokane for a few days.

Mr. and Mrs. J. Friesen and Mrs. A. Sommerville have returned after a few weeks' visit to Renata.

Master Marwood Yeatman has returned from a months' visit to Vancouver and Mount Lehmann.

Kitchener School Resumes With a Record Enrollment

KITCHENER, B.C., Sept. 3.—School opened yesterday with Miss Jessie McGregor in charge. Over 40 pupils are attending, the largest number of pupils Kitchener has ever had.

Mrs. Curran and Eleanor, of Tacoma, Wash., who have been visiting Mr. Curran, have returned home by motor.

Mrs. Sam Wilson and Reta, who have been visiting Mrs. George A. Hunt from Carleton Place, Ont., have left for coast points.

Mr. Spence of the Sash & Door company has returned to Kitchener.

Mr. and Mrs. B. Johnson have just retured from the coast.

Toronto Board

TORONTO, Sept. 3.—Toronto Railway shares constituted the center of interest on the stock exchange today, and under the stimulus of buying of slightly more than 300 shares the price advanced to 99¼. Outstanding strength was shown by stocks of the public utility. The recent successive advances in Bell Telephone shares culminated today when the stock reached the high record of 136½ on an odd-lot transaction. Consumers' Gas shares advanced to 169, which is a record price since 1916. Other investment stocks which moved upward were: American Sales Book preferred, at 91; Bread preferred, 100½; MacKay preferred, 67½; Goodyear Tire preferred, 78.

FRANCE WANTS SECURITY WITH DISARMAMENT

Will Insist That Mutual Assistance Be Part of Any Plan

GENEVA, Sept. 3.—The French semi-official Havas Agency today sent out the following dealing with the premier's position on the primary question before the assembly of the League of Nations:

"M. Herriot and his associates discussed all the aspects of the security and disarmament problems before the conference. M. Herriot was to have met with Premier MacDonald of Great Britain.

"It is understood that M. Heriott will remind Mr. MacDonald that the mutual assistance pact, initiated by a former British delegation, was corrollary to the resolution unanimously adopted in 1922 by the League of Nations, stating that it would be necessary to treat the disarmament and security questions as an indissoluble unit.

Britain Approved It

"France remains faithful to this principle, which received the approval of Lord Robert Cecil, a great number of the powers, and of the Little Entente. It is possible that plans recently submitted, such as the American project, or others which may come up in the course of the discussions, may contain useful suggestions where the idea of obligatory arbitration brings a new element into the debate. France, who initiated the London arbitration in regard to the interallied policy, will certainly not refuse to entertain this idea if it is accompanied by supplemental guarantees in the shape of assistance and sanctions in the event of conflict."

Albania Thanks League

The afternoon session of the assembly lasted a bare 20 minutes, just time enough for the Albanian finance minister to thank the league for the financial help accorded his country's distressed populations during the past year.

The president of the assembly announced that two sessions would be held tomorrow for the discussion of security and disarmament. He added that those who had applied to speak included the British prime minister.

Some men are born cranks and some others live in boarding houses.

A dinner that appeals to the eye doesn't always appeal to the stomach.

Social Happenings In Nelson

This column is being conducted by Mrs. M. J. Vigneux. All news of a social nature, including receptions, private entertainments, personal items, marriages, etc., will appear in this column. Telephone Mrs. Vigneux.

Mrs. J. A. Gibson, Vernon street, yesterday afternoon entertained a few friends, when they enjoyed a few rubbers of bridge. The players were Mrs. James O'Shea, Mrs. J. H. D. Benson, Mrs. John Cartmel, Mrs. J. G. Bunyan, Mrs. E. G. Smyth, Mrs. J. H. Spooner of Regina, Mrs. L. V. Rogers and Mrs. Hugh Robertson. At the tea hour Mrs. C. Dudley Blackwood presided at the tea table.

• • •

Miss Isabel Leeson of Castlegar is at St. Joseph's academy as a boarder.

• • •

Mr. and Mrs. J. Burns, Stanley street, have returned from a motor trip to Spokane.

• • •

Mrs. A. H. W. Crossley of Point Grey, Vancouver, who is visiting in the city, will be at-home to her friends Friday from 3 to 5 at the home of Mrs. A. J. Dolphin, 1224 Ward street.

• • •

Miss Gertie Curwin of Salmo and her mother, Mrs. W. Curwin, also of Salmo, have taken up residence in the Kerr apartments. Mis Curwin, who taught in Salmo last term, has joined the Nelson Central school staff.

• • •

Mrs. J. S. Deschamps, who, with her family, has enjoyed the summer season on the north shore, left yesterday by motor for Trail and Rossland, where she will visit with old friends before returning to Spokane, where her family is attending school.

• • •

Mrs. Armstead of New York and her grandson, Henry G. Davis of Washington, D.C., left yesterday for Kaslo.

• • •

Mrs. J. Sewell of Sunshine Bay spent yesterday shopping in the city.

• • •

Mrs. Neil McElroy of Lethbridge arrived in town Tuesday evening to visit with her parents, Mr. and Mrs. F. R. Jelfs, Carbonate street. She was accompanied by her sister, Miss Dorothy Jelfs, who has been her guest for the past two weeks.

• • •

Oscar B Appleton of Sunshine Bay spent yesterday in Nelson.

• • •

J. T. Ainsworth of Howser was a city visitor yesterday.

• • •

Miss Mollie Green of Balfour has taken up her studies at St. Joseph's academy.

• • •

Sergt. and Mrs. Alex Stewart, Victoria street, have left to attend the Interstate fair in Spokane.

• • •

Jay Choquette has returned from a motor trip to the coast cities.

• • •

Wesley Calbick, Granite road, leaves this morning by the Great Northern for Spokane.

• • •

Miss Doris Walker, who has been spending the summer holidays with her mother, Mrs. W. H. Walker, 912 Vernon street, left Sunday morning to resume her duties at the school at Bull River.

• • •

Mrs. R. G. Brown and Miss Gertrude Brown left last night by the coast train to visit Mrs. Brown's daughter, Mrs. L. Lowes of Grindrod. They will be away a couple of weeks.

• • •

Miss Lillie Hunden left Monday morning for Hall, where she is teaching this term.

• • •

Mr. and Mrs. Charles Murray, who have been on an extended motor trip to the various coast cities, have returned to town. They were accompanied by Mrs. Murray's mother, who resides at the coast.

• • •

Rev. Father Kennedy of Fernie passed through the city recently on his way to Vancouver, where he has been transferred in connection with missionary work in northern British Columbia.

• • •

Mr. and Mrs. J. F. Coates and son, Aylmer, 620 Victoria street, have returned from a motor trip to Golden. They were accompanied by Miss Ida Alton of Spillamacheen.

• • •

Charles Holt, a Balfour merchant, was a city visitor yesterday.

• • •

Miss Marion Leitch, Vernon street, who has been visiting with relatives and friends in Cranbrook for the past couple of weeks, returned to town by the Crow boat Tuesday evening.

• • •

Mrs. Fred H. Graham and her daughter, Miss Dorothea Graham, Ward street, have returned from their summer place at Willow Point.

• • •

Miss Phyllis L. Godsmark of Winnipeg, who has been the guest of Mr. and Mrs. D. D. Townsend, Hoover street, over the week-end, has left for her home. Prior to her arrival here Miss Godsmark had been visiting at the coast.

• • •

Mrs. A. R. Peters, Kootenay street, has as her guest her daughter, Mrs J. DeLyle of Bridesville.

• • •

A. B. Westby left yesterday morning by the Great Northern for Minneapolis.

• • •

Mr. and Mrs. B. E. Oliver of Ymir motored to town yesterday.

• • •

Mrs. M. L. McDermid of Toronto spent yesterday in the city and left last evening by the Arrow lakes for the coast cities.

• • •

W. R. Allen, Fairview, has returned from Kaslo, where he has been spending some time at his summer place at Shutty Bench.

• • •

Miss C. Reardon of Lethbridge arrived in town last evening and will spend a few days with her brother, J. Reardon.

• • •

Miss Gwen Hopkins of Trail has arrived in town and taken up her studies at St. Joseph's academy.

• • •

Mr. and Mrs. A. H. W. Crossley and family, of Vancouver, are city visitors.

• • •

J. H. Boyd left yesterday morning by the Great Northern for a vacation to be spent in Spokane.

• • •

Mrs. W. R. Jarvis and her daughters, the Misses Margaret and Mary Jarvis, who have been spending the summer at their cottage at Procter, have returned to the city.

• • •

W. T. McDowell of Ymir spent yesterday in the city and left by motor for his home last evening.

• • •

Maj. E. Mallandaine of Creston spent yesterday in the city.

• • •

W. K. Esling of Rossland left on the noon train yesterday after spending Tuesday in town.

• • •

Dr. and Mrs. E. G. Smyth, Carbonate street, have as their guests the doctor's sister and niece, Mrs. J. H. Spooner and Miss Isabel Spooner, of Regina, who will leave tomorrow after spending the week in town.

• • •

Mrs. J. Learmonth and her mother, of Willow Point, spent yesterday in the city shopping.

• • •

Mrs. Harrison of Crawford Bay was a city visitor yesterday.

• • •

Mr. and Mrs. R. J. Ritchie of Cascade, who, with their family motored to the city last week, left yesterday for their home. They attended the tenis and golf tournament while here.

• • •

Mr. and Mrs. F. Greenwood left last evening via the Arrow lakes for the coast.

• • •

Frank C. Ingram, with his daughter and son, Peggy and Billy, have taken up residence in the Kerr apartments.

• • •

Mrs. E. E. L. Dewdney of Rossland has arrived in town to join her husband, who is relieving the manager of the Bank of Montreal here.

• • •

Mr. Flett, superintendent of the Canadian Pacific railway, Cranbrook, passed through town Tuesday evening accompanied by Mrs. Flett. They were on their way to the coast.

• • •

Miss Celine Foisy of Elko has taken up her duties at St. Joseph's academy, having arrived in town Monday evening.

• • •

Mrs. J. Cody of Kaslo, who has been a city visitor for the past few days, left by the afternoon boat yesterday for her home.

• • •

Miss Sadie Madden has returned from a few days' visit with Mrs. James H. Ryley at Queen's Bay.

• • •

R. Morrow and W. Brown have returned to the city after an extended motor trip to Portland, Seattle, Vancouver, Victoria and return.

• • •

Mrs. James H. Ryley of Queen's Bay arrived in the city yesterday morning to spend a few days with friends.

• • •

Wilfred Devlin, Edward DeKinder, Johnnie Maglio and Jim Madden leave by motor for Spokane this morning.

New Fall Modes

Special Values in Women's and Misses' FALL COATS At $25.00 Each

These are wonderful Coats at this popular price.

Made of plain or self-checked all-wool Coating, in such wanted colors as Sand, Reindeer, Brown, etc.

Styles are varied, including the new one-button straight line style, with convertible collar.

All Coats are lined throughout with excellent farmers' satin.

Sizes 15, 16, 17, 18 to 20.

Specially priced at **$25.00** each.

New FLANNEL DRESSES At $12.50 to $19.00 Each

Beautifully tailored and smartly cut Dresses, for School, Business or Street wear.

Materials are plain and checked Flannels in all the new shades and combinations. Sizes 16 to 40.

Prices from **$12.50** to **$19.00** each.

New FALL HATS At $3.50 to $12.00

A full assortment of Sports, Ready-to-Wear and Tailored Hats in the season's latest colors, such as Greys, Fawn, Sand, Brown, Blues, Blacks, etc. Made up in Felts, Velours, Duvetyns and Velvets. At **$3.50** to **$12.00** each.

STORE OPEN UNTIL 6 O'CLOCK

Meagher's

611 Baker Street. Phone 200

Egg Markets

OTTAWA, Sept. 3.—Quotations are:

Toronto—Jobbing, specials 47c, extras 41c to 43c, firsts 35c.

Montreal—Jobbing, fresh extras 42c to 43c, firsts 36c.

Winnipeg — Jobbing, extras 40c, firsts 33c.

Saskatchewan—Jobbing, extras 33c, firsts 30c.

Edmonton — Jobbing, extras 35c, firsts 32c.

Calgary—Jobbing, extras $10.40 per case, firsts $9.60 per case.

Vancouver—Paying country points, extras 36c, firsts 34c.

Chicago—Spot 34c to 36c, September 31½c, October 33c, December 34⅝c.

New York—Extra firsts 39c, firsts 36c; refrigerators, extra firsts 35c, firsts 33¼c.

Montreal List

MONTREAL, Sept. 3.—There was a falling-off in volume of trading on the stock market today, and there was no definite price trend.

Spanish preferred led in activity and closed up ¼ at 120¼. Canadian Industrial Alcohol was second, and gained ⅛ at 35⅛. Spanish common came third, and was off ½ at 110¾.

Bank of Commerce was the strong spot, closing at 185 for a gain of 3, while the next greatest gain was scored by Quebec Power preferred at the new high of 106, up 2½. The big loss was in Montreal Tramways, which closed at 167, down 4 points.

Winnipeg Railway was off ½. One hundred and forty shares of Smelters came out at 43½.

Closing prices: Abitibi, 59; Brazil, 47; Cement, 87; British Empire Steel second preferred, 8½; Spanish preferred, 120¼; Spanish common, 110¾; Smelters, 43½; Montreal Power, 174; Steel of Canada, 76½.

Dominion Live Stock

WINNIPEG, Sept. 3.—Receipts, 860 cattle, 66 calves, 400 hogs and 200 sheep.

Steers—Choice, $5; good, $4 to $4.75.

Butcher heifers—Choice, $4; good, $3 to $3.75.

Butcher cows—Choice, $3 to $3.25.

Bulls—Good, $2.

Oxen—Good, $3.

Stocker steers—Choice, $3; good, $2 to $2.75.

Stocker heifers—Choice, $2.25 to $3; good, $1.50.

Feeder steers—Choice, $3.75; good, $2.50.

Calves—Choice, $5.

Hogs—Select, $10.17½.

Lambs—Good, $8.

Sheep—Good, $4 to $6.

Philosophy is what enables us to make light of our neighbor's troubles.

Marion Leitch

TEACHER OF PIANO and VOICE PRODUCTION.

Studio—Gilker Bldg. Res., Phone 587R

Blackheads Go Quick By This Simple Method

Blackheads—big ones or little ones—soft ones or hard ones—on any part of the body go quickly by a simple method that just dissolves them. To do this get about two ounces of peroxine powder from your druggist—sprinkle a little on a hot, wet cloth—rub over the blackheads briskly for a few seconds—and wash off. You'll wonder where the blackheads have gone. Pinching and squeezing blackheads only open the pores of the skin and leave them large and unsightly—while the simple application of peroxine powder and the water dissolve them right out, leaving the skin soft and the pores in their natural condition.

ARDLEY COAL

JUST WHAT YOU ARE LOOKING FOR!
NO CLINKERS—NO SMOKE—ALL HEAT

$12.50 PER TON

NELSON TRANSFER Co., Ltd.

Phone 35 Cor. Stanley and Vernon Sts. P.O. Box 576

Markets and Finance

PIG IRON OUTPUT SHOWS INCREASE

In Spite of Much Favorable News, Stocks Are Reactionary

NEW YORK, Sept. 3.—Stock prices developed a reactionary trend today, but trading continued on a restricted scale.

Except for the default of the B. B. & R. Knight Incorporated bonds trade news was largely favorable. Weekly steel trade reviews reported further improvement in demand and increased operations while pig iron output in August increased 6 per cent over July, the first sign of an upward trend in the past four months.

United States Steel common closed a point lower at 108⅝ on sales of 15,000 shares.

American Can showed a net loss of 1½ at 132 and Baldwin closed 1¾ lower at 122. American Woolen broke more than 5 points to 71½ in reflection of the unfavorable conditions in the textile trade. Net losses of 2 to nearly 6 points also were registered by Associated Dry Goods, American Smelting, American Agricultural Chemical preferred, International Paper, Stewart Warner, National Lead and Woolworth.

United States Cast Iron Pipe touched a new high at 109½, but later slipped back to 107 *for a small loss. Among* the few strong spots in the industrial list, was South Porto Rican Sugar, Virginia Railway & Power, Universal Pipe & Radiator preferred and Brooklyn Union Gas, up 1 to 2 points. Rails yielded with the industrials, although exceptionally good buying was noted in Norfolk & Western, Nickel Plate common and preferred and Pere Marquette preferred, up 1½ to 2½.

Call money held at 2½ per cent.

Closing Quotations

	High	Low	Close
C.P.R.	148¼	147¼	147½
Chino	...	...	22¼
General Motors	15	14¾	14¾
Int. Marine	10⅛	9⅞	9⅞
Int. Nickel	18½	18	18
Mo. Pac.	19¾	19⅜	19⅜
Mo. Pac. pfd.	...	...	54
Rock Island	32½	31¼	31⅝
Studebaker	39¾	39⅜	39½
U.S. Steel	109⅜	108⅝	108⅝
Willys-Overland	...	...	8½

WHEAT RALLIES ON BIG EXPORT

France, Germany, Italy Buying Results in a Price Upturn

CHICAGO, Sept. 3.—Wheat rallied sharply today on reports of heavy export business with France, Germany and Italy. Offerings which were readily absorbed were largely responsible for the upturn. Wheat closed 1c to 1¾c higher, September $1.24⅜ to $1.24¼ and December $1.29⅜ to $1.29½.

Corn advanced 1c to 1½c, oats unchanged to ¼c up and provisions 7½c to 17½c lower.

Montreal Produce

MONTREAL, Sept. 3.—Eggs fair, cheese quiet.

Cheese—Finest westerns, 17⅜c; finest easterns, 17⅛c.

Butter—No. 1 pasteurized, 36c; No. 1 creamery, 35c; seconds, 34c.

Eggs, fresh—Extras, 42c; firsts, 36c.

Sterling Exchange

NEW YORK, Sept. 3.—Sterling exchange easy at $4.44⅝ for 60-day bills and at $4.47⅛ for demand.

Money on call—Easier at 2½ per cent to 2¾ per cent.

Canadian dollars—$1.

French francs—Demand, 5.345c.

Italian lire—Demand, 4.41c.

Mexican dollars—52.75c.

German marks—Demand, per trillion, 23.875c.

Nelson counter rate on sterling—$4.45⅛.

Canada Bonds

WINNIPEG, Sept. 3.—Dominion war issue prices:

War loans—1925, $100.65 bid; 1931, $101.10 bid; 1937, $103 bid.

Refunding—1928, $100.10 bid; 1943, $102.50 bid, $102.55 asked.

War loan renewals—1925, $101.50 bid, $101.90 asked; 1932, $103.45 bid.

Victory loans—1924, $100 bid, $100.25 asked; 1927, $102.50 bid, $102.60 asked; 1933, $105.40 bid, $105.65 asked; 1934, $104.40 bid, $104.50 asked; 1937, $107.75 bid, $108 asked.

Vancouver Stocks

	Bid	Asked
Consolidated	$40.00	$ ..
Cork-Province	..	.04
Int. Coal	.09½	.12½
McGillivray Coal	.60	..
Silver Crest	.08¾	.09½
Spartan Oil	.00⅛	.00 3-16
Trojan Oil	..	.04½

Metal Markets

LONDON, Sept. 3.—Quotations are: Copper—Standard, spot £64, futures £65; electrolytic, spot £68 10s, futures £69.

Tin — Spot £258 15s, futures £259 12s 6d.

Lead — Spot £33 7s 6d, futures £32 7s 6d.

Zinc — Spot £33 5s, futures £32 17s 6d.

At New York—

Bar silver—Foreign, 68½c.

Copper—Steady; electrolytic, spot and nearby 13½c, futures 13⅝c.

Tin—Easy; spot and futures $52.75.

Iron—Steady; No. 1 northern $20.30 to $22, No. 2 northern $20 to $21, No. 2 southern $18 to $18.50.

Lead—Steady; spot $8 to $8.25.

Zinc—Steady; East St. Louis, spot $6.27 to $6.30, futures $6.30.

Antimony—Spot $10.25.

WINNIPEG GRAIN QUOTATIONS

	Open	High	Low	Close
Wheat—				
Oct.	129	130⅜	127½	130⅛
Dec.	124¾	126	123⅞	126¾
May	129½	131½	128⅜	131¼
Oats—				
Oct.	56⅛	57⅛	55¾	57
Dec.	53¾	54	52¾	54
May	56⅛	56¾	55½	56¾
Barley—				
Oct.	82¾	83⅞	82¼	83⅞
Dec.	77	78½	77	78⅝
May	82	...	...	82
Flax—				
Oct.	210	210¾	208⅛	210
Dec.	200	200	197½	199⅛
May	205	206	204¼	206
Rye—				
Oct.	85½	90⅝	85½	90½
Dec.	86	90½	86	90½
May	92	96	91½	95¾

Minneapolis Grain

MINNEAPOLIS, Sept. 3.—Quotations are:

Flour—Unchanged.

Bran—$25.

Wheat, No. 1 northern—$1.26 to $1.30; September, $1.25; December, $1.28¼; May, $1.33⅞.

Corn—No. 3 yellow, $1.16 to $1.16½.

Oats—No. 3 white, 44⅜c to 44⅞c.

Flax—No. 1, $2.21 to $2.23.

Money AT WORK

Brief but Important Lessons in Finance, Markets, Stocks, Bonds and Investments

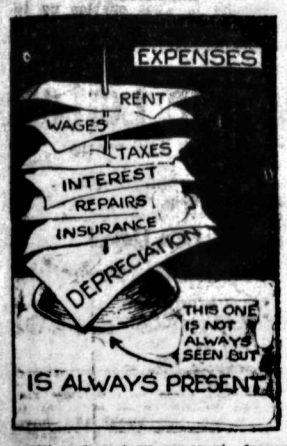

Although not so apparent, depreciation is as much an expense of doing business as though it were paid for in cash.

Suppose you were running a store and bought a truck for delivering. Let us imagine it was worn out and worthless at the end of three years. It is apparent that the expense of delivering must include the cost of the car, distributed over the three years.

In the same way any building is constantly undergoing deterioration; each year it is worth just a little less than it was the year before. Depreciation is one of the costs of doing business, and should be figured with the rest of the expenses. Some schemes of accounting care for this fact by each year reducing the value of buildings and equipment carried on the books and charging the reduction as one of the costs of operation. The *important* fact is that depreciation should be accounted for and that no enterprise should count profits and forget this item of expense.

(Copyright, 1924, Associated Editors, Incorporated.)

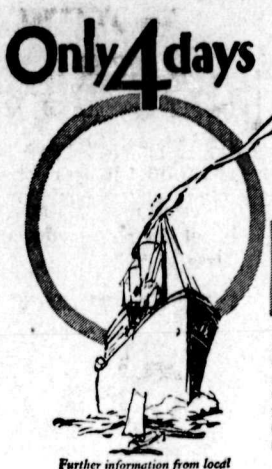

Only 4 days

Open Sea to EUROPE

Late summer and autumn usually bring delightful weather for a European trip. And a wider choice of accommodations on shipboard and at hotels after the midsummer rush. Experienced travelers plan to visit Europe in autumn, sailing from Montreal and Quebec, via

Canadian Pacific

Further information from local steamship agents or
J. S. CARTER,
District Passenger Agent,
Nelson, B.C.

BEFORE YOU PLAN A JOURNEY SEE A Canadian Pacific Agent

CANADIAN PACIFIC

Nelson Fruit Fair

SEPTEMBER, 16 -- 17 -- 18

Fare and One-Third Return Trip

From stations in British Columbia, Midway, Revelstoke, Cranbrook and all intermediate branches, including Kootenay, Slocan and Arrow Lake steamer routes.

ON SALE SEPT. 15, 16, 17—RETURN LIMIT SEPT. 20

Tickets from Agents or Pursers. Conductors will sell Excursion tickets from flag stations.

J. S. CARTER, D.P.A., Nelson, B.C.

CANADIAN PACIFIC RAILWAY

SPECIAL FARES

New Westminster and Return

Account Provincial Exhibition, September 8-13
FARE AND ONE-THIRD RETURN
From All Stations in British Columbia.

ON SALE SEPTEMBER 6-12
RETURN LIMIT, SEPTEMBER 15

Fares apply via Midway and Hope. Through Service, via Kettle Valley Railway.

TICKETS and Berth Reservations from any Agent or Purser Kootenay Steamers.

J. S. CARTER, D.P.A., Nelson

CLASSIFIED ADVERTISING

Used Articles
Real Estate
Rooms
Board
To Rent
Boats and Automobiles

Help Wanted
Positions Wanted
Lost and Found
Live Stock
Machinery
Farm Produce
Timber and Mines

Classified Advertising Rates

Local Reading Notices—Three cents per word each *insertion. In blackface* or machine capitals 4c per word. Blackface capitals 5c a word. Twenty-five per cent discount if run daily without change of copy for one month or more. Where advertisement is set out in short lines the charge is 15c a line for Roman type, 20c for blackface and 25c for blackface capitals. Minimum 35c, if charged 50c.

Want and Classified Advertising—One and a half cents per word per insertion. If paid in advance 6c per word per week, or 22½c per word per month. Transient ads accepted only on a cash-in-advance basis. Each initial, figure, dollar sign, etc., counts as one word. Minimum 25c, if charged 50c.

Births, Marriages, Deaths and In Memoriam Cards—Fifty cents per insertion up to 33 words. Additional words 1½c.

Lists of Wedding Presents and Floral Tributes at Funerals — Ten cents per line.

Male Help Wanted

MEN, WOMEN—To learn barbering; paid while learning; tools supplied. Catalogue free. Moler College, Vancouver. (6152)

CLASSIFIED ads bring results quickly and economically. 1½c a word.

Situations Wanted Male

WOOD TURNER — Wants position. John Rintala, Nelson. (6186)

ACCOUNTING — Professional accountant open to undertake the keeping of tradesmen's books, audits, etc Box 6130, Daily News. (6130)

Female Help Wanted

WANTED—Experienced waitress, at once, at the Hume. (6190)

WANTED — A housekeeper. Apply, Dan McKay, Sandon. (6126)

CLASSIFIED ads bring results quickly and economically. 1½c a word.

Situations Wanted Female

WANTED—Position as housekeeper to bachelor or widower. Box 6143, Daily News. (6143)

Machinery for Sale

PORTABLE SAWMILLS — American; used mining equipment all kinds, rebuilt; boilers, compressors, logging machinery. Send for stock list. National Machinery Company, Limited, Vancouver. (6154)

CLASSIFIED ads bring results quickly and economically. 1½c a word.

Room and Board

ROOM AND BOARD—Apply, 912 Vernon, phone 387R2. (6150)

HOME FOR ONE OR TWO BOY students — Mrs. Baker, 518 Mill Street. (6141)

ROOM AND BOARD—By day, week or month. 724 Baker. (6102)

CLASSIFIED ads bring results quickly and economically. 1½c a word.

Lost and Found

LOST—Two logging chains, between Brackman-Ker and the ferry. Please return to McDonald Cartage Company and get reward. (6180)

LOST—Gold locket, George III. sovereign one side, bloodstone the other. Return to H. M. Dronsfield. Reward. (6176)

Business Opportunities

BUSINESS FOR SALE—Good office business, including fixtures. Investigation invited. Apply, Box 6171, Daily News. (6171)

LEGAL NOTICES

WATER NOTICE

Diversion and Use

TAKE NOTICE that McHardy, Ferguson & Wilson, whose address is Nelson, B.C., will apply for a licence to take and use 99 Acre Feet of water out of 8-Foot Creek, which flows Easterly and drains into Inonoaklin River about N.E. Corner of J. Robinson's Land.

The water will be diverted from the stream at a point about 1700 feet in a northwesterly direction from N.W. Corner of East ½ of N.E. ¼ Sec. 2, Tp. 69, and will be used for irrigation and domestic purposes upon the *Land described as East ½ of* N.E. ¼ of Sec. 2, N.W. ¼ Sec. 2, N.W. ¼ Sec. 1, Tp. 69.

This notice was posted on the ground on the 30th day of July, 1924.

A copy of this notice and an application pursuant thereto and to the "Water Act, 1914," will be filed in the office of the Water Recorder at Nelson, B.C.

Objections to the application may be filed with the said Water Recorder or with the Comptroller of Water Rights, Parliament Buildings, Victoria, B.C., *within thirty days after* the first appearance of this notice in a local newspaper.

McHARDY, FERGUSON & WILSON, Applicant.
By C. F. McHARDY, Agent.

The date of the first publication of this notice is August 21, 1924. (5997)

Live Stock for Sale

GOOD SADDLE PONY FOR SALE—In good condition. Apply, P.O. Box 1113, Nelson. (6183)

TWO GOOD MILKING GOATS FOR sale — Cheap. Reason for selling, owner ill. A. Turner, Procter. (6182)

TWO CHESAPEAKE BAY PUPPIES for sale—Four months old, splendid retrievers. Wheeler, 480 Milton Street, Nanaimo, B.C. (6125)

FIVE YOUNG AYRSHIRE COWS—*Milking, fifty dollars each; one just* freshened, fifty-five dollars. Lepage, Fruitvale. (6092)

CLASSIFIED ads bring results quickly and economically. 1½c a word.

FOR SALE—Registered milk goat, just freshened; also one which freshened last April. Willis Piano Store. (6094)

Live stock sells quickly when it is advertised in these columns.

FOR SALE—Two cows, milking; eight geese; twenty-four chickens. Bargain for cash. Apply, Box 6068, Daily News. (6068)

YORKSHIRE PIGS — $4.50 each. Boothby, Edgewood. (5806)

TELL your wants through The Daily News classified columns.

Miscellaneous for Sale

WRITE RUTHERFORD DRUG COM*pany, Nelson—Mail orders filled* promptly. (5776)

WANTED—Dressmaking, by the day. Satisfaction guaranteed. Phone 177R. (6142)

FOR SALE—Hoops for 9x24-foot silo, cheap. M. Heddle, R.R. No. 1, Nelson. (6128)

FOR SALE—Two good cows, quiet and easy milkers, due to freshen April 5 and May 19, giving 22 quarts and 18 quarts daily when fresh; 1 saddle pony; 50 Leghorn hens; 1 Massey-Harris chaff cutter; 1 churn; 1 hand washing machine. What offers? Box 6111, Daily News. (6111)

CLASSIFIED ads bring results quickly and economically. 1½c a word.

FOR SALE—Cocker Spaniel puppies. F. H. Shields, Trail, B.C. (5946)

Live stock sells quickly when it is advertised in these columns.

FOR SALE—Boathouse, $150. J. W. Gallagher. (5888)

BARRELS—MacDonald Jam Company, Nelson. (6042)

TELL your wants through The Daily News classified columns.

PIPE AND FITTINGS, ETC. Complete line Pipe and Fittings, all sizes. Special, 1-inch Pipe, 7c per foot. Roofing Felt, 1-ply, $1.50; 2-ply, $2.00; 3-ply, $2.40 per roll. Extra heavy 3-ply Mineralized Surface, 90 lbs. per roll, special, $3.00. ¾-inch Air Hose, suitable for gardens, 6c per foot. Mixed Wire Nails, $2.00 per keg. Wire Rope, Canvas, Logging Supplies and all kinds equipment. B.C. JUNK CO. 135 Powell St. Vancouver, B.C. (5964)

TELL your wants through The Daily News classified columns.

Fruits and Vegetables

BLUE PLUMS—Five cents a pound, already picked. Northeast corner, Chatham and Pine Streets. (6112)

TELL your wants through The Daily News classified columns.

To Advertisers

If you wish to obtain the maximum results from your Classified advertisement, be sure to insert your name and address. A telephone number only is not sufficient for out-of-town readers. They, in most cases, cannot communicate with you by telephone. If you do not wish to have your name and address published use one of our boxes for replies.

City Property for Sale

New Bungalow

Cement Foundation.
Garden Lots.
$3000. $500 Cash.

C. W. APPLEYARD
Insurance City Property (6097)

GOOD BUY

$1600—5-roomed Cottage, modern, stone foundation; 2 lots, 12 fruit trees. Cash, $250.

A. T. McMILLAN
Room 1 (next to Drs. Bennett and Eaton), 501 Baker St. Phone 601. (6172)

FOR RENT

7-roomed modern House, Hoover street. $28.00.

FOR SALE

6-roomed modern House, Front street. Splendid buy at $1900.00.

CHAS. F. McHARDY
Fire—Life—Automobile and Accident Insurance. (6075)

For Sale or Rent

FULLY MODERN BUNGALOW—Two bedrooms, furnace; on carline, one block from high school. Price reasonable. H. Harding, Nelson. (6118)

FOR SALE, RENT OR EXCHANGE—*Improved ranch, suitable for dairy,* stock, vegetables and fruit. What offers. Box 6070, Daily News. (6070)

Live stock sells quickly when it is advertised in these columns.

Houses Wanted

OWN YOUR OWN HOME

$200 Cash—Bungalow, modern, fireplace in living room; 2 level lots; outbuildings. Balance as rent.

$300 Cash—House, modern; 3 bedrooms; central location.

$500—Bungalow, 6 rooms; fully modern; 2 lots. This is a new bungalow. Balance $25 per month.

F. A. WHITFIELD,
510 Stanley St. Opposite the Bay.
Insurance—Rentals—City Property. (6077)

WANTED—Clean cotton rags. Five cents per pound. The Daily News

For Rent Unfurnished

FOR RENT—Unfurnished apartment, over Gallagher's Store, $25 per month. (5959)

Live stock sells quickly when it is advertised in these columns.

Furnished Rooms to Rent

TWO OR THREE NICE ROOMS for rent—712 Josephine Street. (6185)

HOUSEKEEPING ROOMS FOR RENT 1122 Josephine Street. (6139)

FURNISHED SUITES—Also an Unfurnished Five-Roomed Suite. Kerr Apartments. (5951)

Miscellaneous Wanted

WANTED—Second-hand lumber roll-off wagon. Advise condition and price. Nakusp Lumber Company. (6170)

WANTED—Work for a 3-ton Packard truck. Inquire, Kitto's Landing, R.-L. Donald L. MacKinnon (6134)

BUSINESS AND PROFESSIONAL DIRECTORY

Electrical

HOWE ELECTRIC CO.—Power, Light and Radio Installations. Battery Service Station. Dealers in Electrical Supplies. Opera House Block. P. O. Box 928. Phone 530. (5813)

Repairing

H. R. KITTO, Gunsmith — Tennis Rackets Restrung and Repaired. Bicycle Dealer. Machine Works. (5950)

Chimney Cleaning

WM. FOWLES, Official Chimney Cleaner. (5853)

Shoe Repairing

IDEAL SHOE REPAIRING, next Hudson's Bay. C. Romano, manager. (5977)

Printing

THE DAILY NEWS—Quality Printing Ruling, Loose Leaf Forms, Ledger Sheets and Binders always in stock.

Piano Tuners

HEDLEY W. RENDELL, Expert—Pianos, Player Pianos, Organs, P. 251 (6043)

Insurance and Real Estate

R. W. DAWSON—Real Estate, Insurance, Rentals. Annable Blk. P.O. Box 733. Phone 197. (6155)

H. E. DILL, INSURANCE, FARM AND CITY PROPERTY. 508 Ward Street. Nelson, B.C. (6044)

Monuments

CAMPBELL & RITCHIE MONUMENTAL CO.—P. O. Box 865, Nelson, B.C. Telephone 164. (6156)

Painters and Decorators

MURPHY BROS.—Autos Painted, Dealers in Wall Paper. Store— 701 Baker St. Auto Shop— 411 Hall St. (6157)

Accounting

CHARLES F. HUNTER—Auditor, McDonald Jam Building, Box 1191 Nelson, B.C. (6158)

Florists

GRIZZELLES GREENHOUSE, NELson. Cut flowers and Flower designs (6159)

WM. S JOHNSON—Phone 342 Cut Flowers. Potted Plants and Floral Emblems. (6053)

MRS. R. V. RAMSDEN, Cemetery Rd. Cut Flowers. Floral Emblems and Perennials. Phone 3261L2. (6028)

W. H. MAWER—Hardy Perennial Plant Grower, Nelson, B.C. (6160)

Wholesale

A. MACDONALD & CO.—Wholesale Grocers and Provision Merchants. Importers of Teas, Coffees, Spices, Dried Fruits, Staple and Fancy Groceries. Nelson, B.C. (6161)

Engineers

Green Bros., Burden Co.
NELSON, B.C.
CIVIL AND MINING ENGINEERS
B.C., Alberta and Dominion Land Surveyors.
Crown Grant Agents. Blue Printing. (6162)

H. D. DAWSON, Land Surveyor, Mining and Civil Engineer, Kaslo, B.C. (6163)

Assayers

E. W. WIDDOWSON, Box A1108 Nelson, B.C. Standard western charges. (6164)

Auctioneers

W. CUTLER—Goods Sold Privately and at auction. Nelson Auction Mart, Vernon Street. (6165)

Funeral Directors

D. J. ROBERTSON, F.D.D. & E.—801 Victoria street. Phone 292. Night Phone, 157L. (6166)

Standard Furniture Co. — Undertakers, Funeral Directors. Auto hearse, up-to-date chapel. Best services. Prices reasonable. (6167)

TELL your wants through The Daily News classified columns.

Old Papers

USEFUL FOR PACKING, ETC.

4c Per Pound

THESE ARE OLD NEWSPAPERS AND ARE PRINTED.

THE DAILY NEWS
NELSON, B. C.

BRINGING UP FATHER —:— By George McManus

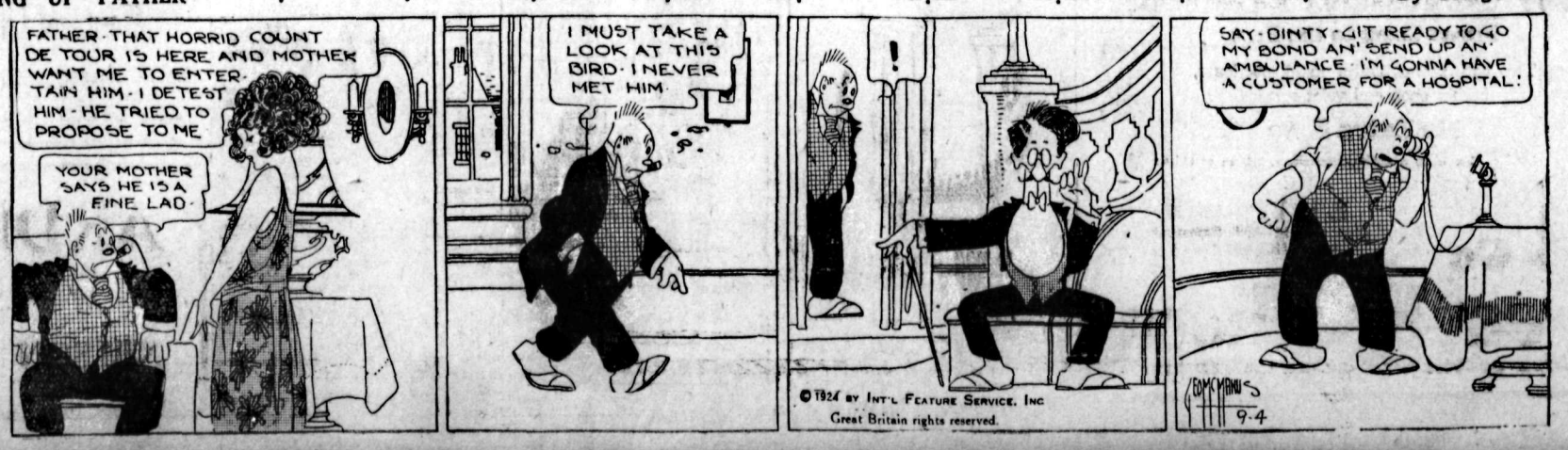

952

News of Sport

TEN WELL UP FOR HANDICAP GOLFING TITLE

Parker and Ross Have Eighty - two; Veteran Lyon Eighty-three

TORONTO, Sept. 3.—The seventh annual championship of the Canadian Golf association opened this afternoon on the course of the Toronto club, and, as was expected, the number of competitors broke the previous record of 135 by a considerable margin, as 148 players turned in cards for the 18 holes that comprise the first half of the championship, and nearly a dozen others failed to make a return.

The second half will be played tomorrow, and the championship is still an open matter, as there are 10 players with scores of 85 or better, and two leaders, F. A. Parker of Lambton and P. D. Ross of Royal, Ottawa, had cards of 82, while George S. Lyon of Lambton, sx times champion, was third with 83. Five players have 84s and two have 85s.

Of the 10 championship contenders, provided there are no great reversals of from tomorrow, Winnipeg has two representatives in H. G. and George Wilson of the St. Charles club. The Lambton club of this city has three, F. A. Parker, George Lyon and J. C. Breckenbridge, while the others are Dr. D. E. Buchanan, Galt, Ont.; P. D. Ross, Ottawa; W. G. Ross, Montreal; T. H. Forester, Montreal, and C. E. Bogert, Toronto.

The following were the scores turned in today by western Canadian scorers:

C. Y. Stainor, Winnipeg, Class A (55 to 60 years), gross 88, handicap 10, net 78.

H. G. Wilson, Winnipeg, Class B (61 to 65 years), gross 84, handicap 9, net 75.

George Wilson, Winnipeg, Class B, gross 84, handicap 10, net 74.

Justice Walsh, Calgary, Class C (66 to 70 years), gross 112, handicap 22, net 90.

YORKSHIRE WINS CRICKET TITLE

For Third Year Straight Heads the Counties; Beats Sussex

LONDON, Sept. 3.—(Canadian Press Cable.)—Following are the county cricket championship results:

Yorkshire won the county championship for the third year in succession by defeating Sussex, by an inning and 110 runs.

Warwickshire led Northamptonshire in the first inning Warwick 265 and 61 for 2 wickets.

Kent beat Lancashire by 31 runs.

Leicester beat Essex by 94 runs.

The Players beat the Gentlemen by 9 w.ckets.

The touring South Africans beat Worcestershire by an inning and 28 runs.

Favorites Have Bad Day at River Park

WINNIPEG, Sept. 3.—Favorites had a bad day at River Park track catching the judges' eyes first. this afternoon, only one public choice Doubtful, running under the colors of the Green Briar stables, won the feature race of the day, the St. Charles hotel handicap, at odds of 3 to 2, the shortest of the day. Mazuma won the opening dash and rewarded its backers with odds of 11 to 1.

YANKEES TRIM BOSTON WHILE SENATORS IDLE

World Champs Take Four of Five; Tigers Take a Double-Header

AMERICAN LEAGUE STANDING

	Won	Lost	Pct.
Washington	76	55	.580
New York	75	56	.573
Detroit	71	62	.533
St. Louis	68	64	.515
Cleveland	63	71	.470
Boston	59	72	.451
Philadelphia	58	73	.443
Chicago	57	74	.435

Yankees Climb Half Game

NEW YORK, Sept. 3.—The New York Yanks made it four out of five from Boston here today, winning the last game of the series 11 to 6. Walter Bealt, a pitching recruit from Rochester, made a good start for New York, but became wild in the eighth, when Pennock was sent to his relief, with the bases full and none out.

Boston	R. 6	H. 11	E. 2
New York	11	15	0

Batteries—Quinn, Ross, Murray and Picinich; Bealt, Pennock, Jones and Schang.

Tigers Take Both Sides

CHICAGO, Sept. 3.—By winning both games of a double-header today Detroit got an even break in the six-game series against the White Sox. Cobb's men won the first, 3 to 2, and the second, 6 to 4.

First game—	R.	H.	E.
Detroit	6	11	2
Chicago	2	5	1

Batteries—Johnson and Bassler; Robertson and Schalk.

Second game—	R.	H.	E.
Detroit	6	8	1
Chicago	4	8	1

Batteries—Whitehill, Dauss and Bassler; Blakenship and Grabowski.

Browns and Indians Split

ST. LOUIS, Sept. 3.—The Browns and Cleveland divided a double-header here today, the locals taking the first 7 to 6, while the visitors captured the second 9 to 5. Both games were featured by heavy hitting.

First game—	R.	H.	E.
Cleveland	6	13	0
St. Louis	7	12	0

Batteries—Shaute, Metevier and Sewell; Wingard and Severeid.

Second game—	R.	H.	E.
Cleveland	9	16	1
St. Louis	5	9	0

Batteries—Coveleskie and Myatt; Vangilder, Lyons and Collins.

TOTTENHAM SHUTS OUT BIRMINGHAM

Sunderland Also Blanks Preston Northend in Wednesday Footer

LONDON, Sept. 3.—(Canadian Press Cable.)—League games played in the old country today produced the following decisions:

First Division

Birmingham, 0; Tottenham, 2.

Sunderland, 2; Preston Northend, 0.

Third Division, Southern Section

Bournemouth, 0; Norwick City, 0.

Gillingham, 1; Brnetford, 0.

Queens Park Rangers, 0; Watford, Reading, 0; Newport County, 1.

Northern Section

Durham City, 0; Ashington, 0.

Darlington, 3; New Brighton, 1.

Scottish League, First Division

St. Johnstone, 2; Cowdenbeath, 2.

Rugby: Northern Union

Bramley, 6; Keigley, 0.

Bradford, 5; Barrows, 13.

AMERICAN ASSOCIATION

Indianapolis, 2; Toleda, 4.
Louisville, 4; Columbus, 6.
Milwaukee, 8; St. Paul, 16.
Kansas City, 7-5; Minneapolis, 11-3.

ROBINS RAKE IN ELEVEN IN ROW; DOUBLE-HEADER

Brooklyn Rush Still Going Strong; Challenge the Pirates

NATIONAL LEAGUE STANDING

	Won	Lost	Pct.
New York	78	51	.605
Pittsburgh	76	51	.598
Brooklyn	78	54	.591
Chicago	69	59	.539
Cincinnati	69	63	.523
St. Louis	54	77	.412
Philadelphia	49	81	.377
Boston	47	84	.367

At Phillies' Expense

PHILADELPHIA, Sept. 3.—Brooklyn ran its winning streak to 11 straight games by taking both ends of today's double-header with Philadelphia 7 to 6, then 7 to 0. Score.

First game—	R.	H.	E.
Brooklyn	7	11	0
Philadelphia	6	10	2

Batteries—Grimes and Taylor; Ring and Wilson.

Second game—	R.	H.	E.
Brooklyn	7	9	1
Philadelphia	0	2	0

Batteries—Doak and Taylor; Hubbell, Couch, Lewis and Henline.

Giant Allows Two Hits

BOSTON, Sept. 3.—Nehf held Boston to two hits, both in the first inning of today's game with the Giants and New York won 4 to 1. Scratch hits figures largely in three of New York's runs. Score.

	R.	H.	E.
New York	4	9	1
Boston	1	2	0

Batteries—Nehf and Gowdy; Graham and Gibson.

Pirates Swamp Cards

PITTSBURGH, Sept. 3.—Pittsburgh swamped the St. Louis Cardinals beneath an avalanche of hits today, and won the opening game of the series 14 to 1. Cuyler hit a homer, scoring Carey ahead of him. Score.

	R.	H.	E.
St. Louis	1	7	1
Pittsburgh	14	19	1

Batteries—Bell, Vines, Fowler and Gonzales; Cooper and Gooch.

Reds Get Six Hits

CINCINNATI, Sept. 3.—Kaufmann held Cincinnati to six scattered hits today, and Chicago won easily 6 to 0. Score.

	R.	H.	E.
Chicago	6	14	0
Cincinnati	0	6	1

Batteries—Kaufmann and O'Farrell; Sheehan, May Dibut and Hargrave, Blott.

British Rugbyists Beat African Team

ALIWAL NORTH, Cape Colony, South Africa, Sept. 3.—(By Canadian Press Cable via Reuter's)—The international fifteen representing the British rugby team today defeated Northeastern by 20 points to 12.

FIRPO REARRANGES TRAINING PROGRAM

Tex Rickard Takes Steps to Block Further Interference With Bout

NEW YORK, Sept. 3.—Having shifted from Saratoga Springs to New York the scene of preparations for his 12-round battle with Harry Wills at Boyle's Thirty Acres on the night of September 11, Luis Firpo today rearranged his training schedule while Tex Rickard took steps to stop any attempts to block the fight growing out of agitation for the deportation of the Argentine heavyweight.

"I anticipate no actual interference with the match, despite proceedings now before the department of labor," declared Rickard, referring to the efforts of Rev. William S. Chase to have Firpo deported.

'POP' GEERS IS KILLED ON DAY IN HIS HONOR

Grand Old Man of Trotting Turf Is Thrown in Race at Wheeling

DIES THREE HOURS AFTER ACCIDENT

Was Turf Figure for Fifty Years; Made World's Records

WHEELING, W.Va., Sept. 3.—Edward F. "Pop" Geers of Memphis, Tenn., dean of American harness drivers, and known for many years as the "grand old man of the trotting turf," died in the harness today. The veteran horseman was fatally injured when his mare, Miladi Guy, stumbled and fell during the first harness race at the West Virginia state fair.

Dislodged from the overturned sulky, Geers was thrown more than 15 feet ahead of the horse, and suffered injuries which caused his death three hours later in the hospital.

Today had been set aside as "Geers day" at the state fair, and a great crowd had turned out to honor the premier reinsman who for 50 years had been making history on the American trotting turf.

The first heat of the 1:14 trot ended by Geers taking third place.

Miladi Guy Stumbles

In the next heat, while he was attempting to pass Santa the Great, which was leading, Miladi Guy was seen to stumble. A shudder went through the crowd as driver, horse and sulky went down.

Other horses in the race were swung wide of the fallen horse and driver by inches as they thundered past.

Geers was rendered unconscious by the fall, and was placed on a stretcher and rushed to a hospital. He did not regain consciousness.

Edward F. Geers for many years was known as the "grand old man of the trotting turf." To all patrons of the grand circuit he was "Pop" Geers—loved and honored by all as the premier reinsman of the light harness world.

Hold Many Records

In addition to his skill as a driver, Geers was noted for his success in developing champions. In all-round horsemanship the scope of his accomplishments was unparalleled. Not only did ne take several world's single harness records, both trott ng and pacing, but he also took the team records in both classes, and held the world's triplicate team record, won in one of the most spectacular events ever seen on a race track.

This latter achievement was made in 1893, when he drove Belle Hamlin, Justina and Globe, hitched three abreast, a mile in 2:14, to a high four-wheeled skeleton wagon.

To Geers also belonged the two and three mile championships, held respectively by Harvester and Nightingale.

"The Silent Tennessean," as Geers was called, was noted for his self-control and slowness to anger, on the track as well as in the stables. Not a half-dozen times in more than 50 years of race driving was he known to go into the stands to complain of an adversary for foul driving or unsportsmanlike tactics, and never was he known to attempt to repay such tactics in kind.

A Boyish Trainer

Geers was born January 25, 1851, near Lebanon, Wilson county, Tenn. His passion for horses manifested itself early, and while a young boy he became the owner of a fast colt. At the age of 20 he was training several horses, and had won his first race at Lebanon with a little Morgan stallion called Little Dave, time 3:04, to a skeleton wagon. This horse belonged to a Tennessee preacher, who hired Geers to drive for him.

In 1873 Geers moved to Nashville, and two years later opened a public stable there. He soon attracted the attention of Maj. Campbell Brown, who had a farm at Springhill, Tenn. Brown sent him a few horses, and from them Geers developed Brown Hal, the prophet of the famous Hal family.

For the next 12 years Geers made his headquarters at Columbia, and the Almont filly Alice West was one of the first horses he trained there. In 1877 he made a trip north with her, and won at Cincinnati and again at Fleetwood park, New York. He also appeared at Hartford, where he won with the same filly in 2:29½ over Hogarth. His first champion, Mattie Hunter, 2:12¼, was brought out in 1878, and the following year she was made the pacing queen of the American turf. Geers won his first grand circuit race in 1881 with Annie W., a notable trotter.

After Mattie Hunter was sold, Geers dropped from sight for a time, but in 1889 he appeared at Cleveland with Brown Hal and Hal Pointer. In 1891 Harry Hamlin, an influential turfman, purchased the latter, and a number of the famous Village farm horses were placed in Geers' stable. The results were so satisfactory that Hamlin made a contract with the trainer to move his headquarters to Buffalo.

Drove The Abbot to New Time

For the Village farm he raced The Abbot, which he drove to a world's record of 2:03¼, and Robert J., Nightingale, Fantasy, Bright Regent, The Monk, Heir-at-Law, Lady of the Manor and Lord Derby.

Upon his return to Tennessee, Geers brought out and raced Walter Direct, Anvil, Dudie Archdale, Ardele, The Harvester, Napoleon Direct, Billy Buck, Peter June, St. Frisco and Etawah. While following the grand circuit, Geers won the Chamber of Commerce and the M. & M. at Detroit five times; at Hartford he won the Charter Oak purse with Nightingale, Billy Buck, The Harvester and St. Frisco; at Lexington he won five of the Walnut Hall cups, the Transylvania twice, and the Kentucky Futurity with The Harvester and Etawah.

It was not until his 65th year, however, that Geers won the coveted honor of driving a mile in two minutes or better. In a free-for-all pace at the Columbus, Ohio, grand circuit meeting on August 16, 1916, the veteran Geers, behind Napoleon Direct, made the first heat in 1:59¾.

His best showing following that was in 1922, when he brought out Sanardo, also 1:59¾, and Miladi Guy, 2:07¾.

Men's Department

New Sweaters for Fall

Our new Sweaters have just arrived, and for values they are the lowest we have been able to offer for many years.

MEN'S PURE WOOL 100% SWEATERS—With shawl collars. Medium weight. Brown, maroon and grey. Each **$4.50**

MEN'S PURE WOOL 100% SWEATERS—With shawl collars. Heavy weight. Brown, maroon and grey. Each **$5.50**

MEN'S PURE WOOL 100% GOLF SWEATERS—V-neck and three pockets. Camel and heather shades. Each **$7.00**

MEN'S PURE WOOL 100% PULLOVER SWEATERS—With shawl collars and V-necks. Two-tone shades. Each **$6.00**

BOYS' ALL-WOOL PULLOVER SCHOOL SWEATERS—With collars and V-neck. Two-tone shades. All sizes. Each **$2.75**

[Shoe Department

Speaking of Men's Dress Shoes, you ought to see these at **$5.95.** It does not seem enough to give to get a really up-to-the-minute shoe, but it is, nevertheless, for these shoes were purchased specially by us to sell at this striking price.

They are in Black or Brown leather, Blucher or Balmoral shapes; have welted soles, and rubber heels. We have several fittings, and your choice of smart or medium round toes.

LADIES' SWEATERS

LADIES' BRUSHED WOOL PULL-ON SWEATERS—Lacing at the neck. Collar and bottom of coat trimmed contrasting colors. Navy and red, grey and navy, red and navy, fawn and brown, fawn and green. Each **$6.95**

FRENCH WOOL SWEATERS—Pullovers in a fancy stitch, with lace effect. Peter Pan collars. All fancy colors. Worth double. Each **$2.50**

LADIES' SWEATERS—In artificial Silk, trimmed heavy crochet work. Peach, almond, mauve, ivory, white, green, and also in mixed colors ..... **$5.50 TO $8.95**

Store Opens at 8:30 a.m., Closing at 6 o'Clock Each Evening, Saturday at 9 o'Clock.

Hudson's Bay Company

Since 1762 — for over 160 years

HILLS & UNDERWOOD

LONDON DRY GIN

The Gin You will ask for again

This advertisement is not published or displayed by the LIQUOR CONTROL BOARD or the Government of B.C.

Greb Wears Down Slattery by a Windmill Attack

BUFFALO, N.Y., Sept. 3.—Harry Greb of Pittsburgh, middleweight champion of the world, won the decision over Jimmy Slattery of Buffalo, in a six-round bout here tonight.

The fight was all Greb's after the second round.

In the opener Slattery rushed the fighting fiercely, and gave as good as he got in the exchanges. The champion's persistent windmill attack wore the Buffalo boy down, however, and in the final rounds Slattery was perceptibly tiring.

PACIFIC COAST LEAGUE

Salt Lake, 1; Los Angeles, 9.
Oakland, 5; Seattle, 11.
Vernon, 9; Portland, 7.
Sacramento, 3; San Francisco, 7.

INTERNATIONAL LEAGUE

Newark, 7-4; Jersey City, 4-1.
Buffalo, 0-1; Toronto, 6-7.
Rochester, 6-0; Syracuse, 11-1.
Only games.

EASTON AGAIN FOOTBALL HEAD

Takes Post for Third Time to Clean Up Eastern Difficulties

MONTREAL, Sept. 3. — A signal honor was conferred on John Easton, president of the Dominion Football association for the past two years, when he was unanimously elected to again head the Dominion soccer body at the concluding session of the annual convention here today. In accepting the position Mr. Easton stated that only on account of the peculiar circumstances in soccer in eastern Canada was he again prevailed upon to accept the office.

When the nomination of Mr. Easton for the presidency was made by Tom Mitchell, eastern vice-president, the action of the Montreal soccer man was greeted with spontaneous applause, as he was looked upon in many quarters as the successor to the presidency.

Borland Only New Man

Elections produced no surprises, as all of the former officers and council were returned with but one exception, Harvey Borland replacing S. Tine as the council member for Saskatchewan.

A complete list of officers and council is as follows:

Honorary president, Tommy Holland, Toronto; president, John Easton, Winnipeg; vice-presidents, Tom Mitchell of Montreal and John Russell of Vancouver; secretary-treasurer, Sam Davidson, Winnipeg.

Council members for the western provinces are: Manitoba, H. W. Scrymgeour, Winnipeg; Alberta, C. M. Small, Edmonton; Saskatchewan, Harvey Borland, Saskatoon; British Columbia, James Adam, Victoria.

LITTLE LESSONS IN Golf

To what extent should a player get his body into his drive?

Answered by

DAVID BROWN

Veteran tournament player, former British open championship, noted especially for his short game and accuracy on approaches.

All body movement must be controlled by the knee movement. Move the body as much as you wish if it is moved by the knee. The majority of golfers turn at the trunk, not at the knee. They pull the legs instead of moving easily at the knee. The body should move so that it is a right angles to the line of flight on the upswing.

(Copyright, 1924, Associated Editors, Incorporated.)

PLAYER'S NAVY CUT CIGARETTES

A little higher in price, but — what a wonderful difference a few cents make.

"Delightfully Cool and Sweet Smoking."

The Ark

Wants to remind you that they have some extra values in Hosiery for the Girls and Boys starting School, from 25¢ to 75¢ pair. Bobbed Hair Combs, 25¢. Hair Ribbon, 15¢, 20¢ per yard. Bloomer Elastic, 10¢ per yard. Ladies' Silk Hose, 75¢, $1.00 pair. Rugs, Linoleum, Furniture, Ranges.

J. W. HOLMES

Phone 534 606 Vernon Street

Your Child!

Is School a Hardship to Him?

Does He Fail in Exams?

Many a bright child fails in school due to faulty vision. They are probably unaware of it, but it is telling in their work.

Now is the time to have those eyes examined. Make sure, so that your child is not handicapped. You owe it to them.

J. O. PATENAUDE

OPTOMETRIST and OPTICIAN

VINEGAR FOR PICKLING

Brown Vinegar, 50 overproof, per gal. $1.25
Per qt. ..... 35¢

White Wine Vinegar, per gal. $1.25

Cider Vinegar, per gal. $1.25

J. A. IRVING & CO.

513 BAKER ST. NELSON

The Great Supply House

NEXT CONFAB ON ARMS MUST BE IN EUROPE

Must Be Convenient for European Heads to Attend, Says MacDonald

WILL BE MATTER OF MANY MONTHS

British Premier Declares for Governing Arbitral Tribunal

GENEVA, Sept. 3.—The next disarmament conference must be held in Europe, not Washington, Ramsay MacDonald, British premier, declared tonight, in explaining Great Britain's position on the great problems before the league assembly.

Mr. MacDonald expressed the conviction that any new conference, especially if it discussed reduction of land armaments, should be held in Europe, because it could best treat here conditions existing in Europe. The heads of the European states must attend such a conference, if the conference hoped to accomplish *anything authoritatively.*

For instance, he went on, if it were held in Geneva, the European premiers could come here for 10 days and then return to their regular duties. The conference would probably last several months, and the premiers must be free to come back and forth. If held in Washington, it would be impossible for the premiers to spend sufficient time there.

The premier said there was no nation more interested in the reduction of armaments than the United States; if it did not participate in any new conference, it would be a source of a tremendous disappointment *to everybody. He thought that* Washington could take part in a European conference. The League of Nations, he added, should certainly prepare the way for such a conference.

Against Mutual Aid Pacts

Without specifying the nature of his address, Mr. MacDonald emphasized arbitration as the best means *of assuring world peace.*

His government was opposed to the proposed pact of guarantees because Great Britain wanted to know what it was doing and would not sign a blank check.

He favored some arbitration tribunal able to deliver judgments which would make for peace, and declared that Britain believed that a pact of guarantees would smash the league and make for war.

Referring to the policy of pacts for mutual assistance, Mr. MacDonald feared they would nurture what he *termed the mustard seed of militarism.*

When pressed as to whether he suggested a world court or another tribunal as an arbitral power, Mr. MacDonald remarked that the nations must decide for themselves. He favored the convocation of international experts who would produce the best workable schemes.

Because the countries have not approved the pact of guarantees, the premier went on, was no sign that everything was lost. The outlook was bright; the British government would go to the limit in backing any feasible plan.

"Made Its Way by the Way It's Made"

After School

Let the Children Have Delicious

Curlew Ice Cream

It will be refreshing and reinvigorating after the confinement of the school room.

THE CURLEW CREAMERY CO., LTD.

NELSON, B.C.

VETERANS GIVE PRIZES TO FAIR

Association Will Encourage Women's and Agricultural Sections

Cash prizes, five in number, are being donated by the local Great War Veterans' association for five sections in the fall fair, the donation having been decided upon at the meeting of the association Tuesday night.

The sum of $25 was donated, with the stipulation that the prizes of $5 each should be allocated as follows:

One for the best single exhibit in Section A, which is poultry and pet stock.

The second for the best single exhibit in Section B, fruit.

The third for the best single exhibit in Section C, garden vegetables.

The fourth for the best single exhibit in Sections G and H, home cooking, and canned vegetables, meats, fruits and so on.

The fifth for the best single exhibit in Section L, which is needle*work, embroidery and lace.*

Secretary W. Swannell explaines that the idea has been to encourage the agricultural and women's exhibits, and that these prizes are given in addition to any other prizes that might be donated for these *sections.*

Honey has been produced in the irrigated area at Taber.

An old-timer of southern Alberta died in Calgary in the person of Walter Robert Lindsay, formerly of Claresholm. He was a son of the Venerable Archdeacon Lindsay of *Waterloo. Interment* was made in Claresholm cemetery.

NOTICE

REVIVAL MEETINGS

Being Held Every Night Except Monday Nights, at 7:45 p.m.

UPSTAIRS IN MAGLIO BUILDING.

Conducted by Evangelist W. E. Greely.

EVERYBODY WELCOME

CHEKIANG FORCE RETREATS TO A PREPARED LINE

Skirmishes Twenty Miles From Shanghai Are Indecisive

FRENCH, BRITISH LAND MARINES

Commercial Community Attacks Loan of Million Pounds to Peking

SHANGHAI, Sept. 3.—The first *day's fighting, less than 20 miles* from here, in the Hwangtu-Nansing district, in the warfare between rival Chinese governors, proved indecisive, advices here tonight indicated.

The Chekiang troops, fighting for *General Lu Yung Hsiang,* were reported to have retreated to prepared positions near Nansing on the Shanghai-Nansing railway, 12 miles away. A major engagement is expected there tomorrow.

Troops Taking Up Position

An eye-witness survey behind the Chekiang lines from Shanghai to Woosung and Liuho, showed that territory wholly undisturbed, but disclosed that about 5000 troops were taking up a position two miles west of Liuho, apparently in preparation *for an attack tomorrow.*

Shanghai tonight continued quiet but apprehensive.

Four hundred French sailors came ashore this afternoon to supplement the one volunteer company already on duty in possible emergency defence of the French settlement boundaries.

Several contingents of British marines also were moved from ship to shore, into the international settlement, but it was explained that the transfer was made largely because accommodaions aboard the British war craft were limited.

Formal protests by commercial organizations against the promotion of hostilities, continued to be made. The principal one was a communication addressed to the Hongkong & Shanghai Banking corporation by the Chinese general chamber of commerce, protesting against a project to lend the Peking government £1,000,000. The loan, according to reports, would be secured by German bonds.

Chamber Warns Belligerents

The chamber addressed a second communication to the belligerents and to the 15-mile strip of land surrounding Shanghai be declared neutral ground. The letter contends that to permit fighting near Shanghai means inevitably a high commercial loss, aside from the diplomatic complications that may be involved by the presence in the city of large numbers of foreigners.

Warning is given by the chamber that if its request is disregarded, the deligerents will be required to pay all resulting indemnities.

A. S. Horswill & Co.

Money-Savers

Mason Self-Sealing, quarts, 3 for ..... 35¢
Self-Sealing, Quart Jars, per doz. $1.35
Fels-Naptha Soap, carton ..... 90¢
Royal Crown Soap, carton ..... 25¢
Seeded Raisins, 15-oz. pkt. ..... 15¢
Sultana Raisins, 15-oz. pkt. ..... 15¢
Keiller's Marmalade, 4-lb. tin $1.00
Sockeye Salmon, 1-lb. tin ..... 35¢
Sockeye Salmon, ½-lb. tin ..... 20¢
Pink Salmon, 1-lb. tins, 3 for ..... 50¢
Van Camp's Tuna Fish, per tin ..... 35¢
Peanut Butter, per tin ..... 25¢
Roquefort Cheese, prime, per lb. ..... 85¢
Edam Dutch Cheese, lb. ..... 60¢
Limberger Cheese, per lb. ..... 60¢

Fruits and Fresh Vegetables

PHONE 121

PROMPT DELIVERY

IT'S TIME TO ORDER

PRESERVING PEACHES

$2.15 Per Box.

Washington or Okanagan Fruit.

FLEMING'S STORE,

FAIRVIEW

PRESERVING

PEACHES

are in perfect condition right now. Let us deliver a crate or two.

Per crate $2.15

Satisfaction Guaranteed

WE HAVE

FRUIT JARS

OF ALL KINDS

P. & W. GROCERTERIA

522 BAKER ST.

PHONE 235

Open Until 6 p.m.

Nearing the Finish!

6-Day Semi-Annual Suit Clearance

Just three more days and the values we offer you in our final clearance will pass into history.

Don't miss this opportunity.

If you have been a patron of this store, you know the quality of our stock is there—so is the quality of the fabrics, and style.

$18.50, $22.50, $29.50, $37.50

Emorys

Cleaning Arrests Wear

and Brightens the Color.

Now, Ladies, is the time to have your last year's suit cleaned.

H. K. FOOT

High-Class Dyer and Cleaner

FAIRVIEW NELSON, B.C.

"Are You Trained"

If lack of proper business training is holding you back—get right with yourself today. By enrolling at the NELSON BUSINESS COLLEGE you will get just the training you need.

Opportunity constantly beckons to the man or woman who is properly trained in Stenography or Bookkeeping.

Enroll on Thursday Evening at 7:00 p.m. and we will show you the way to unlock the chambers of success.

Night Classes Commence Tonight, Sept. 4, 1924

P.O. BOX 14 PHONE 603

The Radio Season Is Here

Make Your Dreams Come True!

"I wish I were in the city"—How many times have you said it! How often you dream of that one joyfully hectic visit—and of the day you'll go back again! Perhaps you never will, but you can enjoy the cream *of the world's entertainment in* your own home. Plays, music, stories, lectures, news—all the delights of the far-off cities, are flooding the air in this very room! The key to this feast of pleasure awaits your touch.

This key is a

Marconiphone

SOLD BY

D. B. CROWTHER

BOX 21 NELSON, B.C.

Nelson News of the Day

CUMMINS TAXI. PHONE 44. (6027)

Permanent waving, summer rate Latest bobs and shingles. Acton Hairdressing Parlors. (5847)

Three bungalows under construction. For plans and prices apply, Appleyard. (5932)

Ina M. Steed will resume pianoforte teaching Monday, September 8, at 205 Victoria Street. (6061)

Dr. G. A. C. Walley, Dentist, Griffin Block. (6085)

J. Burgess, Carpenter, Phone 350R3. (6151)

Commercial Classes at St. Joseph's Academy will reopen for the next term Monday morning. Intending Pupils are requested to register before that time. (6179)

The Maccabees meet tonight. Flower March. (6184)

Court Star of Kootenay, Court Royal Nelson, meet tonight at 7 and 8 respectively. Convention delegates report. (6187)

L.T.B. Whist Drive at Memorial Hall tonight at 8:30. Refreshments served. Admission, 35 cents. (6191)

Trinity Methodist Choir will resume rehearsal tonight at 8 o'clock. (6188)

Experienced waitress wanted at once at the Hume. (6189)

There are still a lot of bold, bad men in the world who never tried to purchase a seat in the senate.

The starter at a race is one man who is always taken at his word.

STARLAND TONIGHT 7 and 9 p.m.

Capitol Entertainment

STARLAND TONIGHT 7 and 9 p.m.

Another Cruze Hit!

With **BETTY COMPSON**

THE story of a Broadway butterfly who thought the famous playground was a place of fun. And learned?

A jazzy, thrilly, lavish production by the maker of "The Covered Wagon."

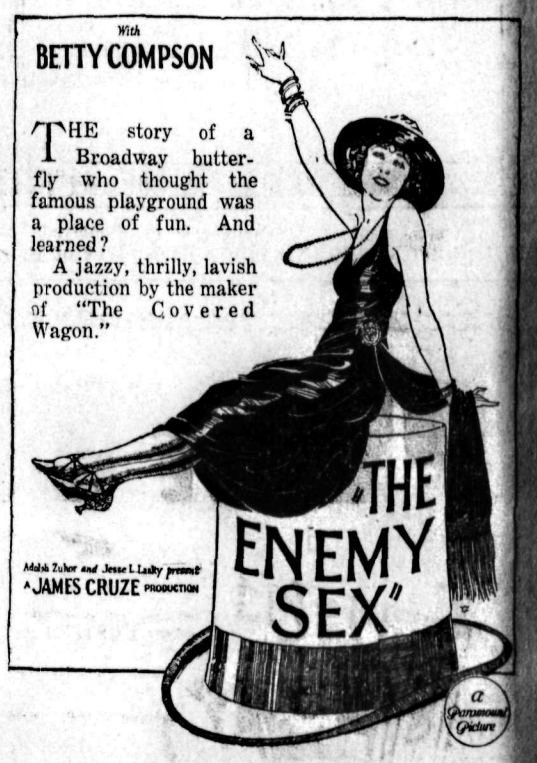

Comedy, "OUR GANG"

International News

STARTING NEXT MONDAY, SEPT. 8

We will change Programs three times a week, instead of twice as we are doing now.

Change days will be Monday, Wednesday and Friday.

This new policy will apply except in cases of big pictures, when a three-day run will be used. In this event, ample notice will be given.

We Have a Fine Stock of

McCLARY AND STEWART HEATING STOVES

and would be pleased to have you look over our assortment before you buy.

Appearance—Service—And Prices Right

Wood-Vallance Hardware Co., Ltd.

WHOLESALE NELSON, B.C. RETAIL

BRITISH INCOME TAX

—due to recent Legislation, can can now be

RECOVERED

by persons residing in Canada. Retroactive to April 5, 1920. If *you* are affected, think of your losses in the past four years through British Income Tax, and write me. I represent the leading British Company collecting refunds. Charges moderate and Deducted From Savings. *No Cure—No Pay!*

P. G. EBBUTT

BOX 46 CRESTON, B.C.

Patriotism and politics need to work together at the polls.

You Will Miss a Good Time if You Miss the

Nelson Fall Fair

Tuesday, Wednesday, Thursday, September 16, 17 and 18, 1924

SEE

4 Spectacular Free Platform Acts—
1. Six Tasmanian Girls—Sensational acrobatic act. The only act of its kind performed exclusively by women.
2. The Cass Troupe of Aerialists—One of the greatest 3-men acts in the country.
3. The Three Van Dieman Sisters—High aerial dental suspension and human butterfly, 50 feet in the air.
4. The Three Clowns—In a comedy high double horizontal bar act.

10-tank display of Live Game Fish of the District.
Rod and Gun Club Bird and Animal Exhibit.
Big Display by Provincial Forestry Department.
More and Better Exhibits from the Producers of the District.
Brighter, Snappier and Larger Midway. (Midway under auspices of Nelson Gyro Club. Net proceeds to Children's Playground Fund.)

Reduced Rates on All Railway Lines

GEORGE HORSTEAD, Secretary. GEORGE F. MOTION, President.