PROV LIBRARIAN
VICTORIA B C
603

Consider Increase
FOR CUSTOMS FORCE
See Page 4

The Daily News

Vol 22 NELSON, B. C., FRIDAY MORNING, JUNE 6, 1924 No. 252

Manufacturers Ask
BAR CHEAP CURRENCIES
See Page 3

RUM WAR BREAKS OUT ON THE QUEBEC-MAINE BORDER

COUNTED BLOOD MONEY JUST AS BANKER COUNTS

Niegri Says Bandits Made Divvy Without a Word About the Dead

WOMAN ACCOMPLICE KNEW WHOLE PLAN

Serafini's Counsel Will Let Accused Murderer Go Without Defence

MONTREAL, June 5.—Taking of evidence in the charge against Giuseppe Serafini, charged with murder in connection with the holdup of the Banque d'Hochelaga car in this April 1 when $142,288 was stolen and the chauffeur and a bandit were killed, came to an abrupt end this afternoon when Alban Germain, K.C., defence counsel, announced immediately after the close of the crown's case that the defence had no evidence to offer.

Prosecutor Astonished

R. L. Calder, K.C., crown prosecutor, confessed he was taken by surprise, and asked the court to adjourn to tomorrow.

Addresses by the lawyers to the jury tomorrow are expected to be brief, and there seems every likelihood that the case will go before the jury tomorrow evening.

In the afternoon's hearing Clero Niegri, avowed accomplice in the holdup, declared that his woman friend, Emma Leboeuf, must have known all about the holdup, as she was present in the house when all the other conspirators were there to discuss the plans for carrying it out.

Thumb Over the Cash

Niegri agreed with Mr. Germain that after the holdup the men who gathered in Louis Mort's house "counted the money as coolly as a banker counting his cash" without asking or saying a word regarding the men who had been killed in the affair or the way it was carried out.

Niegri also told of a regular system of "trouble insurance" practiced by underworld circles by which a premium of 10 per cent of the proceeds of all crimes committed was charged for police protection, bondsmen and lawyers. This fund was paid in the case of the holdup, to Tony Frank, Frank Gambino and Mike Valentino, all now under arrest in connection with the affair, according to Niegri.

DANDURAND FOR JOINT STUDY OF TEMPLE REPORT

Committee Could Report Whether Further Probe Needed; Taylor Refuses

OTTAWA, June 5 (By Canadian Press).—When the resolution was reached in the senate today asking for a special committee to inquire into and report on the charges leveled against the administration of the Canadian government merchant marine and Canadian National railways by Senator Taylor, Hon. A. W. Dandurand, government leader, proposed that a committee of three from each side of the house be appointed to review the report of Mr. Temple, Canadian National railways counsel, who had investigated these charges, and to report to the senate the advisability of proceeding further. He said Mr. Temple had arrived in the city, and his report had been submitted to Sir Henry Thornton and was now in the possession of the minister of railways. The evidence is of 2000 pages, and Mr. Temple's conclusions cover an additional 75 pages. Senator Dandurand expressed the opinion that this would expedite matters.

Says Report "Loaded"

Senator Taylor objected, claiming that Mr. Temple was an employee of the railway and in this inquiry had ignored material witnesses. He said the report was "in the same category as loaded dice in a gambler's hands."

Senator Robertson suggested that Senator Taylor be handed the report and decide whether it was satisfactory or not, but Senator Dandurand thought this would not be fair to Mr. Temple.

Senator Dandurand stated he would lay the report on the table and that the debate should be adjourned until the following Tuesday.

Senator Taylor said he declined to place any reliance on a report made under circumstances that would not arrive at the real facts of the case. He said Sir Henry Thornton had received word from Vancouver that the investigation was simply a farce.

He further claimed that there were scores of reports in existence exposing the "rascality" going on.

Hickman Minister Is Arrested for Defamatory Libel

ST. JOHN'S, Nfld., June 5.—Harris Mosdell, journalist, and minister without portfolio in the Hickman cabinet, was arrested today on a warrant charging him with circulating "a defamatory libel likely to lead to a breach of the peace." The charge was based on a circular printed here last Saturday on the eve of the Newfoundland general elections.

Mrs. Scott for Woman on Mother Pensions Board

VANCOUVER, June 5.—The platform of the local Woman Conservative candidate includes women on the board of mothers' pensions, and government aid for maternity cases.

Wins Reversal of Her Divorce

MRS. JOHN RUSSELL

Last Friday was granted her appeal, by the house of lords, from the divorce decree awarded after a jury trial in March, 1923, to her husband, the son and heir of Lord Ampthill.

The house adopted Lord Birkenhead's motion to the effect that the court findings that she was guilty of misconduct with an unknown man, alleged to be the father of her child, and the consequent decree of divorce, could not stand.

Mrs. Russell's claim that her husband was a somnambulist was a novel feature of the case that caused it to be widely followed.

OLIVER GOES AFTER M'RAE ON NEW FACTS

Made a Fortune or Else Was a Shield; Bought Perjured Evidence

COBBLE HILL, B.C., June 5.—"If General A. D. McRae, did not make enormous profits out of the Port Mann promotion as he asserts, then he acted as a shield for the MacKenzie & Mann company in defrauding the people of $71,000."

This charge, alleged to be backed by land registry records, climaxed Premier Oliver's fighting speech here last night.

"I say that General McRae collected campaign funds for the Conservative government from the timber men in 1909, and he has been forced to admit it.

"I say that the Provincial party purchased perjured evidence to support their charges against public men.

"This is the type of man who claims to be the political Moses who can lead British Columbia out of the wilderness."

TRIED TO COLLECT FROM ARSON MONEY

Edmonton Man Who Set Fire Took Garnishee Proceedings to Get Pay

EDMONTON, June 5. — Thomas Moreau, charged with arson in connection with a recent fire here, was acquitted today.

O. E. Crosbie, star witness for the prosecution, who confessed to having started the fire at the instigation of Moreau, told of having sprinkled an inflammable liquid about the store and dropping a match, leaving the store. A few minutes later the alarm had been turned in.

Crosbie was to have received $500 for the job, but Moreau never paid him. He took garnishee proceedings against the insurance money which Moreau received for the fire losses, swearing that the $500 was a loan to Moreau.

In connection with this document, charges of forgery and perjury have been laid against Crosbie.

Draught Beer Flows in Calgary After Eight-Year Drought

CALGARY, June 5.—Following an eight-year drought, beer began to flow again here tonight in large quantities, when seven of Calgary's 24 hotels received licences to sell beer by the glass. There was a rush of thirsty ones to the hotels as soon as it became known beer was legally available.

Kiddie Is Rescued From Prairie River

MOOSE JAW, Sask., June 5.—After being in the water for five minutes, Jimmy Munn of this city was rescued from the Moose Jaw river by two section men yesterday. The youngster was playing on a raft, when he apparently lost his balance. His condition is reported favorable.

Wife Finds Husband's Body Hanging From Door of the Bedroom

EDMONTON, June 5.—William Samuel Johnston of this city was found dead by his wife, hanging from the bedroom door of his residence, early this morning. No inquest will be held, the coroner pronouncing a verdict of "Suicide while of unsound mind."

BRITISH ROADS, LONDON TUBES ARE NOW TIED UP

Shopmen Strike Under Committee Dominated by Communists

TRAMWAYS AND BUS SYSTEMS OPERATE

Trouble Is Spreading, but Short Life Is Predicted for It

LONDON, June 5.—Tie-up of London's electric tubes and railway, through a strike of the shopmen which began this morning, is not nearly so complete as on the last occasion of a similar strike, because the present movement is entirely unofficial. The companies involved are maintaining a skeleton service, while the fact that no tramways or omnibuses are affected gives the traveling public the chance of alternative service, and so lessens the congestion and inconvenience.

The movement has unusual interest as it is the first strike directly attributed to Communist influence.

The secretary of the local committee directing the strike repudiates the assertion that the Communists, as a party, or otherwise, have any connection with the strike.

Labor Press Condemns It

On the other hand, the Labor press, which speaks officially in behalf of the trades union congress and the Labor party, asserts definitely that the unofficial strike committee is dominated by Communists' influences. The same authority asserts that the Communists' object is to provide "a national all-trades strike." It is contended also that in fact it is a struggle between syndicalism and constitutional trades unionisms.

The indications tonight are that the movement will be short lived, though there also are reported that another big power station will close at midnight, and that a large number of railwaymen at Swansea, Cardiff, and various points in the provinces will suspend work tomorrow.

The government as yet is taking no action, but is watching the situation.

Monroe Will Be Called to Form the New Cabinet

ST. JOHN'S, Nfld., June 5.—Walter Monroe, whose party defeated the government headed by Albert Hickman in Monday's general election in Newfoundland, was elected, with two of his supporters, in Bonavista district. Complete returns from this constituency were made public today. Monroe will be invited by Governor Allardyce to form a ministry.

VIEWS ON WOMAN CREATE UPROAR

Rupert Hughes Tells Convention Her Place Is the Home; Talks Frankly

LOS ANGELES, Cal., June 5.—An address before the General Federation of Women's clubs by Rupert Hughes here, this afternoon, left the 600 delegates and visitors in a state of confusion and bewilderment, little short of an uproar.

Mr. Hughes suggested that a woman's place was in the home, not "traveling around the country," and he regarded the federation's idea of censorship as very faulty.

Qualified Censorship

Gene Stratton-Porter, author and moving-picture producer, in a short address, supported censorship, provided the board was made up of peole who understood and appreciated art and the finer things of life.

Mrs. Porter favored a similar censorship of books, stating that vulgarity in writing was as great an evil as uncensored movies.

Princess Cantacuzene, from Russia, and granddaughter of President Grant, in a brief talk complimented the club workers on their accomplishments, stating that upon returning to the United States she was pleasantly surprised by the great strides made by American women for better living.

Presbyterian Jubilee Kept by Assembly

OWEN SOUND, Ont., June 5 (By Canadian Press).—Parallel meetings were held tonight to commemorate the 50th anniversary of the Presbyterian general assembly in Canada, with Rev. Principal MacKinnon of Halifax, the new moderator, and Rev. Principal Gandier, the retiring moderator, presiding.

The most interesting feature of the meetings was the reading of a series of messages from living ministers who were ministers in the church when the union of 1874 was consummated. Of these there are 34 alive, living in various parts of the continent. Four of these ministers, including Rev. Hugh McKellar of Calgary, were present at the assembly tonight and spoke of earlier days. Rev. Dr. A. B. Baird of Winnipeg also spoke on the history of the church in the past 50 years, and Dr. MacKinnon spoke on the outlook for the future.

Frenchman Wins Prize for the Worst Book

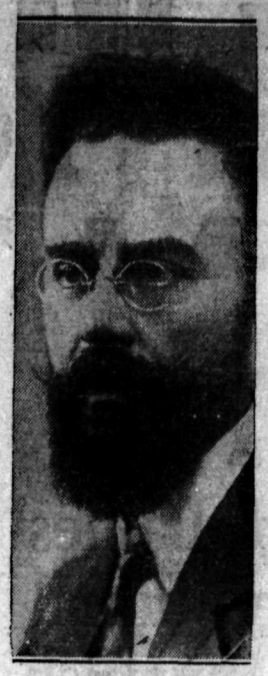

JEAN VIOLIS

Is the winner of the 5,000,000,000,000-mark prize offered, for his work called "La Flute d'un Scus," by a society formed in Paris to select the worst book of the year. As a trillion marks is worth about 23 3-8 cents on yesterday's New York figures, the prize works out at about $1.19 3-8.

ASK EXEMPTION OF RE-INVESTED MINF PROFITS

Warren, Binns, Starkey and Others Wait on Premier; Well Received

VICTORIA, June 5.—A reduction in taxes on mining, and freedom from income tax for mining money reinvested in mines was requested of the government by a delegation today, including J. J. Warren, of the Consolidated Mining & Smelting company and Noble Binns, Trail, Fred A. Starkey, Nelson, and Nichol Thompson, Mortimer Lamb and Thomas Graham, Vancouver.

The premier promised full consideration, and has already called for a report from the department as to what an exemption of reinvested capital would amount to.

VAN ALLEN AND BOARD LAWYER SHOW ACRIMONY

Farris Alleges Unfairness; Alberta Representative Says Suspicion Grows

VANCOUVER, June 5.—(By Canadian Press.)—Argument tomorrow by contending counsel will conclude the investigation of the Van Allen charges before the royal grain commission here. The decision probably will be rendered early next week, it has been forecast.

The closing evidence today was interspersed with acrimonious exchanges between Messrs. Van Allen and Farris as to the propriety of introducing a letter concerning the employment of an engineer. Mr. Van Allen was sharply arraigned by the solicitor for the harbor board, for what was termed his unfairness, and in turn he replied he would have to go back to Alberta and tell his government he was more suspicious than ever of the situation in this port as to the handling of grain.

The evidence covering the Van Allen charges has proved largely to be composed of documents and individuals identical in each case, but covering a wide range. The harbor board has employed the Price Waterhouse company, auditors, to go over the elevator books, and report at once on the bills of lading and warehouse receipts covering stock.

Bill of Lading Expedient

Harbor Superintendent MacLean advised the commission that less than a million bushel of grain was unaccounted for by warehouse receipts or bills of lading, and for this quantity he had ample security in the way of bank bond indemnities.

The system of loading grain on the receipt of bills of lading in lieu of warehouse certificates, which are called for under the act, was introduced in this port to facilitate the movement during the grain rush, the trade surrenders bills of lading, which in turn are replaced by warehouse receipts as rapidly as the grain reaches the terminal.

The system has grown up here under those conditions.

Saskatoon Lineman Is Electrocuted

SASKATOON, Sask., June 5.—David Knight McDonald, a lineman employed by the city electrical department, was electrocuted today while working on a telephone pole. An inquest will be held.

CHICAGO WOMAN SUES THE PAIR FOR ASSAULT

True Bills Found Against Gilded Youths on Twenty-six Counts

WOMAN ALLEGES ATTACK IN AUTO

Prospective Killers Prepared by Opening Accounts Under Aliases

CHICAGO, June 5.—True bills charging murder and kidnaping for ransom, on 26 counts, each crime punishable by death, were voted against Nathan Leopold Jr. and Richard Loeb, sons of two Chicago millionaires, late today by the grand jury which has spent three days investigating the slaying and kidnaping of Robert Franks, schoolboy son of another Chicago millionaire.

Presentation of evidence was concluded late this afternoon, after which the grand jury remained in session until long past its usual adjournment time. The body then adjourned until tomorrow morning, and immediately it was reported that true bills had been voted. State's Attorney Robert E. Crowe refused to confirm the report, but said he might have a statement a little later.

Woman's Charges a Slight Extra

While the grand jury was hearing evidence, the only other important event of the day in connection with the case came with the filing of a suit for $100,000 damages against Leopold and Loeb by attorneys for Mrs. Lewis Hohley. According to her counsel, the woman said the youths attacked her when she was automobile riding with them.

Assistant state's attorneys said they knew of the charges, but were little concerned with them in view of the much graver ones.

Investigation of possible connection of the youths with the slaying of Freeman Louis Tracey, a university student, and the mutilation of Charles Ream, taxi driver, last fall, was practically halted, all of the efforts of the authorities being bent to the task of hurrying the last testimony to the grand jury.

Elaborate Plans

Several of those who appeared before the grand jury today, previously have told of the elaborate plans made by Leopold and Loeb for the kidnaping and slaying. Among them were hotel and bank officials, and employees of automobile agencies. These witnesses previously have told how Loeb registered at a hotel as Morton D. Ballard, and how the boys established bank accounts here and in nearby cities under aliases.

Well-Dressed Body Found in Ash Pile Near Medicine Hat

CALGARY, June 5.—The body of a well-dressed man, believed to be George Francis of Edmuntson, N.B., was found in an ash pile, one mile east of the gas city, near Medicine Hat, today. Police were conducting an investigation tonight.

CREATE POST FOR MACKLIN

Canadian Press Makes Winnipeg Veteran First Honorary President

VANCOUVER, June 5.—The Vancouver Daily Province today carries the following:

"The special position of honorary president of the Canadian Press was created yesterday at the newspaper gathering here, for E. H. Macklin, veteran newspaperman, and president of the Winnipeg Free Press. This distinction has been conferred upon him by the members of the Canadian Press in recognition of his sterling work in building up the organization.

"Mr. Macklin is known as a staunch champion of Canadian ideals and nationalism. He was one of the organizers of the Western Associated Press, the forerunner of the present Canadian Press. He also was active in the formation of the Canadian Daily Newspaper association, and makes it a rule to attend all meetings of both organizations."

CONSERVATIVES WIN OXFORD BYELECTION

Capt. Bourne Replaces Unseated Liberal Whip; Large Majority

LONDON, June 5.—The Conservatives won a notable victory in a by-election for Oxford today, returning their candidate, Capt. R. C. Bourne, with a large majority.

The byelection was made necessary by the unseating of Frank Gray, one of the Liberal whips in the house of commons, on a petition charging illegal and corrupt practices in securing election. Mr. Gray was acquitted, but his agent was held guilty.

The returns were: Captain Bourne, 10,079; Commander C. B. Fry, Liberal, 8247; K. Lindsay, Labor, 2769.

STEAMER ARRIVALS

Carmania, at Liverpool, from New York.

Caronia, at Quebec, from Liverpool.

Criminal Charge Follows His Death

LIEUT. WILLIAM SOUTHAM

After lingering for a week or more in a state of coma, died in hospital at Oshawa, Ont., from injuries received in a motor accident. The truck driver has now been charged.

CUTTER SHELLS RUM YACHT AND WOUNDS THREE

Seaman Is Badly Torn by Shell; Fourteen Men Arrested Keep Silence

NEW LONDON, Conn., June 5.—Three men, including the captain of the rum-laden yacht Vereign of New York, were wounded, one severely, when the coastguard cutter Seminole fired on the vessel, which attempted to escape capture eight miles southeast of Block island, last night.

The Vereign was brought in here early today in custody of the Seminole.

John Stack, aged 35, of Brooklyn, a member of the crew, was removed to a hospital, severely injured by an exploding shell which tore away a part of his right leg and removed a thumb.

The captain and another member of the crew were treated for injuries aboard the Seminole.

Hundred Thousand Cargo

The captain and 13 members of the crew held for trial today. All refused to give their names.

The Vereign sailed out of Newport early yesterday, taking a cargo of 1200 cases of champagne, whisky and alcohol, valued at $100,000 at Rum row, according to members of the crew.

DAILY PAPERS DISCUSS TOPIC OF ADVERTISING

Ad Men Address Convention of Daily Publishers at Vancouver

VANCOUVER, June 5.—Advertising agency relations occupied the attention of the delegates to the Canadian Daily Newspaper association convention during today's entire afternoon session. The same subject will be the first item of business when the members reassemble at 9:30 o'clock tomorrow morning for the last day's program.

John P. Patterson of the Norris-Patterson agency, Toronto; Charles L. Pearce of the A. McKim company, Montreal, and James Fisher of the James Fisher agency, Toronto, who are the representatives of the Canadian Association of Advertising Agencies, addressed the publishers, while the latter's discussions were led by John M. Imrie, Edmonton; J. H. Woods, Calgary; E. H. Macklin, Winnipeg; W. J. Taylor, Woodstock, Ont.; T. H. Preston, Brantford, president of the Canadian Daily Newspaper association, and F. J. Burd and R. J. Cromie of Vancouver.

Guests of Canadian Club

Prior to the afternoon session today, the visitors were guests at a Canadian club luncheon. E. Norman Smith of Ottawa, president of the Canadian Press, limited, addressed the hosts and guests on "The Canadian Press."

In the morning, Mr. Preston presented his report as president of the association, and sketched the development in the newspapers of Canada and the differences existing between the present day and 50 years ago.

Fire Breaks Out in American Fleet Upon Mississippi

VICKSBURG, Miss., June 5.—Fire broke out tonight in the government fleet at Walters, several miles north of here, threatening the destruction of the entire fleet, valued at more than $1,000,000. The Vicksburg fire department and hundreds of men are fighting the flames.

THREE AVIATORS DIE IN ENGLAND

GRANTHAM, England, June 6.—Three flying officers and a sergeant were killed today in the aviation accident at Spittlegate, near here.

BOOTLEGGERS IN BATTLE ORDER IN QUEBEC WOOD

With Force of Four Hundred Lumberjacks They Oppose Officers

MANY CASUALTIES IN TEN-DAY SKIRMISH

United States Asks Dominion Government to Intervene in Matter

QUEBEC, June 5.—Unless two bootleggers, arrested recently by United States revenue officers, return to Canada in short order, the ringleaders of a gang of bootleggers alleged to be operating amidst the thick forests on the Canadian and United States sides of the Maine border have threatened to go the limit in their revenge battle, according to meager reports reaching here today.

The ringleaders have secured some 400 lumberjacks to carry on their fight, it is said.

A battle has been raging for the last 10 days between the revenue men and the smugglers, and, according to the reports, a number of the law guardians have been wounded, a few of the rum-runners captured, and a large quantity of liquor confiscated.

Rum Men Recruit Large Armed Force

QUEBEC, June 5.—With a man named Johnny Pelletier in the hands of the United States customs and revenue men, and the latter officials with two of their men wounded, the rum-running situation in Temiscouata county is taking on more serious aspects. The alleged chief of the bootleggers is said to have sworn to get even with the customs men, and is said to have recruited a large armed force.

The latest development took place at Erscourt, when an automobile, piled high with boxes, was stopped by United States customs officers not far from the Maine border. While officers were searching this car, another car, said to have been driven by a woman, flashed past, believed to be loaded with liquor.

The American officers who were wounded sustained their casualties in an unsuccessful effort to pierce the lines of the bootleggers in the forest country.

United States authorities are reported here to have made representations to Ottawa in order to secure Dominion intervention.

Reprisals by Arson

BANGOR, Me., June 5.—While nothing is known here of the border battle between United States revenue agents and rum-runners, reported from Quebec, it was learned tonight that on the night of Friday, May 30, Deputy Sheriff Sirois of Aroostock county had a fight with a party of Canadian woodsmen, who attempted to rescue from the deputy a Canadian named Leveque, whom he had arrested on the United States side of the line.

The deputy managed to fight his way through the crowd and made his way to Fort Kent with his prisoner.

It is said that a building owned by the St. John Lumber company, at Border Pond, Me., opposite Estcourt, Que., was burned recently by border outlaws, and that a campaign of reprisals for the arrest of Canadian rum-runners in Maine has been instituted.

NAME MEN FOR SCHOOL SURVEY

Prof, Weir of Coast and Dr. Pulman of Ottawa Are Chosen

VICTORIA, June 5.—Appointment of Dr. G. M. Weir, professor of education in the University of British Columbia, and Dr. J. H. Pullman, senior inspector of schools in Ottawa, as a commission to conduct a survey of British Columbia's educational system, was announced today by Premier Oliver.

The commission will be empowered to investigate every phase of the present educational system, before bringing in a report, which will be ready, it is expected by the end of the year. The survey will start immediately.

The Weather

The temperatures below are for the 24 hours ending yesterday afternoon at 5 o'clock.

The water in the West Arm at Nelson stood at 10.8 yesterday afternoon at 5 o'clock, having fallen 1-10 of a foot in the preceding 24 hours.

VICTORIA, June 5.—Nelson and vicinity: Partly cloudy and cool with showers or thunderstorms.

	Min.	Max.
NELSON	39	57
Victoria	49	59
Vancouver	50	66
Kamloops	48	64
Barkerville	36	59
Prince Rupert	44	52
Esquan	46	54
Atlin	38	56
Dawson	46	64
Penticton	50	78
Grand Forks	44	67
Cranbrook	38	64
New Hazelton	42	62
Edmonton	34	68
Prince Albert	38	64
Calgary	34	70
Winnipeg	50	54
Portland	50	60
San Francisco	52	62
Seattle	48	60

John J. McHugh, connected with the public playgrounds system in New York City, has been selected a starter for all the events of the olympic games in Paris. He has started 150,000 races in the past 23 years, including the olympic games in St. Louis in 1904.

Leading Hotels of the West

Where Superior Accommodation May Be Obtained

The Hume

George Benwell, Proprietor
The Premier Hotel of the Interior
AMERICAN PLAN RATES $3.50 TO $5.00
Rooms with Running Water and Private Baths
Headquarters for all Travelling Men, Mining Men, Lumber Men and Tourists
SPECIAL SUNDAY DINNER $1.00
THE MOST COMFORTABLE ROTUNDA IN THE CITY

HUME—W. Kininmonth, W. Guthrie, John Martin, G. B. Richards, Greg H. Fleck, C. P. Ballantaine, A. D. McRae, Frank L. Buckley, Vancouver; J. T. McQueen, New Glasgow; J. G. Seed, Toronto; H. F. McCaig, Alan W. Edwards, Toronto; Hugh Birchmonds, Smith's Falls; W. R. Anderson, Cranbrook; Mr. and Mrs. F. W. Rodolff, G. C. Skinner, Calgary; Mr. and Mrs. Thomas McNeish, Slocan City; W. E. Kearn, Dr. J. W. Thompson, Potlatch; Fred G. Campbell, Montreal; O. W. Humphry, South Slocan.

Hotel Strathcona

"The Ideal Home in Nelson for the Tourist"
CENTRALLY LOCATED
Unsurpassed View from Hotel Porch.
Under New Management. Recently Renovated.
ROOMS FROM $1.00 PER DAY UP.

Queen's Hotel

Steam Heated Throughout.
In center of business district.
Mining, Lumber, Traveling Men and Family trade invited.
A. Lapointe, Manager.

QUEENS—S. E. Coulter, Ymir; T. R. Sledding, Vancouver; Cecil Lancaster, Moyie; J. Barton, Vancouver; C. Johnson, Rossland; D. S. McDonald, San Francisco.

OCCIDENTAL HOTEL
A. C. TOWNER, Proprietor
The home of plenty.
Fifty rooms of solid comfort.
We serve the best meals in Nelson.
It's the cook.

MADDEN HOTEL

T. MADDEN, Prop.
Steam-Heated Rooms by the Day, Week or Month.
Every Consideration Shown to Guests.
Cor. Baker and Ward Sts., Nelson.

SHERBROOKE HOTEL

Near C.P.R. Station
Rooms at Reasonable Rates.
H. DUNK, Proprietor.

MADDEN — Alex McDonald, Larry Gallagher, Harry Rowling, Gold Hill mine; Mr. and Mrs. P. G. Borgstrom, Cranbrook; Maj. G. H. Schoop, Cloverdale; H. Beeson, H. Sparrow, Creston; D. S. McDonald, San Francisco; C. H. Clark.

STIRLING HOTEL

715 Vernon Street East
Steam heated. Hot and cold water.
We are here to serve you.
P. H. BUSH, Prop.

NEW GRAND HOTEL

616 Vernon St., East.
Only brick hotel in city. Steam heated, hot and cold water. European and American plans

NEW GRAN—Mr. and Mrs. O. M. Smith, Mrs. J. C. Burgess, M. C. Donaldson, Salmo; F. C. Hanneman, Spokane; M. A. Burpee, Chicago; Mrs. Inga Richard and daughter, Slocan City; William Greenwood, Slocan City; George W. Dinnock, Calgary; R. E. vanPyper, T. T. McKenny, J. R. McCullough, H. Eelk, R. Berney, N. Y. Park, Chautauqua; P. T. Di Celle, S. J. Simmons, Vancouver.

Summer Resorts

WHERE THE FISHING IS GOOD
OUTLET HOTEL
PROCTER, B.C.
Fishing, Boating, Bathing, Golf, Tennis Courts.
Fishing Tackle Supplied. Grocery Store in Connection.
W. A. WARD, Proprietor.
Day, $3; Week, $17 to $19. Special Monthly Rates.

THE LAKEVIEW HOTEL

Mrs. Mallette & Son, Proprietors.
Nice, warm, comfortable rooms at reasonable rates. Open day and night.
Corner Hall and Vernon Streets.

LAKEVIEW—Gust Bergis, Needles; Larry Gallagher, city.

A Display Ad in the
DAILY NEWS
ENTERS MANY HOMES
CATCHES MANY EYES

REMEMBER THAT YOU HAVE OUR ENTIRE

Stock of Ladies' Ready-to-Wear, Dry Goods, Millinery, Small Wears, Women's, Children's Furnishings to Choose From

TOMORROW—FRIDAY
Catch the Elusive Mrs. Muffet
AND GET A SILK UMBRELLA
Choice of Any in Our Stock.

Mrs. Muffet will be on the streets and in the business houses of Nelson from 9 a.m. until she is caught Friday. (She may be a stranger to you or your best friend—who knows?)

Contestants must approach Mrs. Muffet while she is inside the door of the NELSON DRY GOODS CO.'S store. They must touch her on the arm and address her in this way: "Are you the elusive Mrs. Muffet?" These exact words must be used. Find her and get a beautiful Silk Umbrella, your choice of any we have in our stock.

FOLLOW THE CROWD TO THE GREAT SALE AT THE
NELSON DRY GOODS CO.

Special All Day Saturday
FREE! FREE!
A Fine Blouse
Georgette or Crepe de Chene

Saturday, with every purchase of a Lady's or Miss' Suit over $5.00, we will include your choice of a fine Crepe de Chene or Georgette Blouse, a lot of which is now on display at the store.

BUY YOUR SUIT SATURDAY

COATS
Velours and Tricotines — Polo Cloth, Camel's Hair
1 LOT GOING AT
Some Priced at $18.95 — **$9.75** — Others at $16.65
About 20 Coats in All

DRESSES
1 LOT
In Crepe de Chenes, Canton Crepes, Taffetas and Satins.
$14.75
About 57 Dresses in All
1 Lot as Above $19.75 and Up
Also Some at $23.95

SUITS
in Tricotines, Poirets and Twills
1 LOT AT
And Some at $29.45 — **$19.75** — A Few at $23.85
About 25 Suits in All

Free Transportation
To all those living within a radius of 50 miles making a purchase of $50.00 or over during this sale, we will pay train or boat fare to and from their home or furnish gas for the car.
Take the Train or Motor to It

Credit Gladly
We will be pleased to arrange for payments. Just simply select your Coat, Suit or Dress, and arrange with Mr. Cairnes to have it charged to your account, and you can pay for it as you have in the past.

BUY IT TODAY --- YOU MAY ARRANGE PAYMENTS

Follow the Crowds to the Great Sale at the
NELSON DRY GOODS CO.
512 Baker Street, Nelson, B. C.

THE GUMPS—RETRIBUTION

Used Cars That Satisfy

Samples:
1921 Essex Touring Car (Guaranteed) $700.00
1922 Hudson Speedster (Guaranteed) $1100.00
1923 Hudson 7-Passenger (Guaranteed) $1200.00
Also Buicks, Fords, Dodges. Terms if desired to those with proper references.
Phone or write—
THE JOHN DORAN COMPANY
Hudson-Essex Distributors
SPOKANE
Phone: Riverside 3000

Make Better Bread
Ask your grocer for
ROYAL YEAST CAKES
STANDARD OF QUALITY FOR OVER 50 YEARS

Wynndel Kiddies See Chautauqua

WYNNDEL, B.C., June 5. — The Wynndel school kiddies are enjoying the Creston Chautauqua again this year. A collection was taken to buy tickets and pay as much of the fares as possible. The two classes, in charge of their teachers, journey to the "big brown tent" on alternate afternoons.

Money talks and the average man prefers it to a garrulous wife.

According to court etiquet the prisoner comes before the judge.

SUPPORT NELSON; IT SUPPORTS YOU
NO ONE prospers alone.
YOU have not Lost the DOLLARS you Spend here
FOR Men's and Boys' Wear:
YOU have a Chance to HANDLE Them Again.

Modern Boys Clothed Block
CHARLES MORRIS COMPANY — MEN SUITED
Ward Street

Nelson's Best Cafes

Phone 571 613 Baker St.
THE GRILL
THE PLACE TO EAT
Jess Sanders, Prop. Nelson, B.C.

ROYAL CAFE
Classic Restaurant
Refinement and Delicacy Prevails
OPEN DAY AND NIGHT
Luncheon, 11:30 to 2 ..... 35c
Special Dinners, 5:30 to 8 .... 35c
We Specialize in Chop Suey and Noodles

THE STANDARD CAFE
529 Baker Street, Nelson, B.C.
OPEN DAY AND NIGHT
11:30 to 2:30, Special Lunch .. 65c
5:30 to 8:00 p.m., Supper 65c
Phone 154

THE L. D. CAFE
Finest-equipped restaurant in the city. OPEN DAY AND NIGHT. SPECIAL—Ice cream, soda water and hot drinks. Nice, clean, furnished rooms; hot and cold water. We cater to private parties.

ELECTRIC CAFE
607 Baker St., Nelson, B.C.
Open Day and Night
Excellent Meals, Quick Service. Everything cooked by electricity. Luncheon, 11:30 a.m. to 2 p.m., 35c. Supper, 5:00 p.m. to 8 p.m., 35c. Special Sunday Turkey Dinner, 50c plate. Phone 460.

MOVIE MAD

By HAZEL DEYO BATCHELOR

Copyright 1924, by Public Ledger Company.

Gloria King comes to Hollywood with the idea of making good in the movies. She becomes hardened by the life and is foolish enough to marry Rolf Templeton, the great screen star, because she thinks he can further her career. He makes her his leading woman, and when the picture "Stranger Souls" is released Gloria has stolen the honors from the star. She resolves to leave Templeton but finds that she cannot forget him. Manning, the director, gives a dinner for Gloria, at which she meets Rolf. They dance together, and Gloria purposely coquets with him.

CHAPTER XXVI
Mad Impulse

GLORIA had no idea of what Rolf intended to do until after dancing her to the end of the long room he swung her out of a French door into the dim surrounding garden.

In the soft-scented darkness, she felt his arms reaching for her, their savage strength making it impossible for her to struggle, and then his lips found hers and held them.

"Gloria," he murmured huskily, after that long moment of blinding sweetness. "Gloria, my dear, can't you see how things are with me? Gloria, all I want is a chance to measure up to what you would like me to be. Give me that chance, come back to me."

But Gloria, freeing herself with a quick little movement, drew back from him as though there was danger of his touching her again. Her voice, when she spoke, was low and shaken with fury. She was beyond logic; she was too angry to reason. Furious not only with him, but with herself for yielding to a moment of lightness, she wanted only to hurt him for having taken advantage of her.

"I suppose that was my fault. I should have remembered how little you are to be trusted." The contemptuous words cut across his consciousness like the sting of little whips.

"However, I've learned my lesson," she went on, "it won't happen again. I have made arrangements to consult my lawyer tomorrow. Very soon I shall be entirely free from you. I'm sorry to have to give the direct lie to that nice little story concocted by your press agent, but I realize now how stupid it was of me to wait."

A flash of silver, and she was gone. When, after 15 minutes, Rolf returned into the ballroom, he saw her surrounded by a little group of men. She was smiling up at them provocatively, and it occurred to him suddenly to wonder how much he was responsible for this change in Gloria. Had he swerved her from the single purpose of her life? Had he trampled on her illusions and lowered her opinion of men as a whole? Heretofore, she had been reserved, almost prudish—very different from the other women in the colony. Thoughts of some of the others flitted across his mind—Vera Vamp, Joy Manners, Franchon La Rue and all the rest. They were all pleasure-mad, plunging recklessly into the gay frivolities of the film colony, flitting from one thing to another to escape boredom.

Gloria had been different. It was because she had been different. It was because she had been different that she had first aroused his interest. And now—

He saw her slendor silver figure in the arms of Barry Carr. Barry's indiscretions were notorious, his opinion of women negligible in the extreme. He was holding Gloria tightly, his smiling evil face was bent so that his lips touched the cloud of dark hair against his shoulder. Again that primitive savagery leaned up in Rolf, but at that moment Manning cut in and Gloria was whirled away from Barry, only to be cut in on again before she and Manning had circled the floor once.

Rolf turned back to the open French window. Outside, he went around the house to the garage, where he corralled his car. A moment later he was driving off bare-headed through the sweet-scented night. He jammed his foot down hard on the accelerator and the car fairly leaped ahead. The wind roared in his ears; he was possessed with a fever for speed, but no matter how fast he drove, dark thoughts pursued him, thoughts from which he could not escape.

Gloria free from him; Gloria no longer a part of his life! Gloria and other men who would make love to her, who would want to marry her. Strangely enough, he did not once think of the scandal attached to a divorce. For the first time in his life he had forgotten himself.

Tomorrow—A Change in Gloria.

SKOOKUM TILLICUMS GIVE GOOD CONCERT

One-Act Plays, Songs and Boy Scout Drills Given for Scout Funds

An enthusiastic reception by a crowded house was given the Skookum Tillicum club, and the assisting boy scouts, when they gave a concert for the benefit of boy scout funds Wednesday evening, in the church parlors of the Presbyterian church.

The skit, "When the Lights Went Out," which was repeated by request, scored one of the hits of the evening, and the first aid demonstration by members of troop No. 1 boy scouts, was very well liked.

Splendid Program

The program consisted of:

Chorus by members of S. T. club.

"The Typewriter Lady," one-act play, Misses Peg Ingram, May Brake, Doreen StDenis, Eileen Dill and Hank Johnson, Will Ingram and Jack Morris.

First aid demonstration, by members of Troop No. 1 boy scouts, including Ewing Boyd, Clarence Wilson, Gordon Barry, Robert Boyd and Paul Huddleston.

"Surprise and You," solo, by Adam Cruikshanks.

"And the Lights Went Out," skit, Misses D. StDenis, A. Scott and L. Bedford and Norman Brown.

Monologue by George Fleury.

Ladies Octette, Mesdames S. McDonald, A. Johnson, Misses F. McVicar, E. Brown, M. Arthur, T. Renwick, B. MacKenzie and C. Notman.

Demonstration of knot tying by the Cubs, including Leslie McEachern, Sam Huddleston, Roy McKenzie and Jackie Burns.

"The Garden of Your Heart," vocal number by Wilam Coleman.

"How the Vote Was Won," one-act play, Misses Peg Ingram, B. MacKenzie, G. McMahon, J. Fowles, S. Benzies, E. Dill, I. Noxon, L. McEachern and Harold Dunham and Jack Morris.

The program was concluded by signalling by members of troop No. 1 of the boy scouts, those taking part being Ned Rhodes, Lawrence George, Arnold Carlson, Roy Johnston and Wallace Scott.

MANUFACTURERS ASK A BARRIER FOR EXCHANGE

Urge Canadian Factories Be Safeguarded Against Depreciated Moneys

WOULD CANCEL THE PREFERENCE

Association Favors Increase in Tariff on Finished Products

MONTREAL, June 5.—The Canadian Manufacturers' association at the closing session of its annual meeting here this afternoon adopted resolutions:

Favoring immedate increase in the tariff on finished products and when that has been accomplished negotiations between Canada and other countries, especially those in the British Empire, directed toward reciprocal preferential tariff agreements;

Requesting the Dominion government to cancel the British preferential tariff or to increase Canadian tariff rates to equalize the difference between cost of production in Canada and the United Kingdom;

Requesting the Dominion government to safeguard Canadian factories against inroads by manufacturers in countries with depreciated currencies and to amend anti-dumping laws to prevent seasonal dumping of goods in Canada;

Abolish Sales Tax

Requesting the Dominion government to abolish the sales tax or to eliminate it as soon as possible;

Requesting the Dominion and provincial governments to define sources of revenue to which they are respectively entitled and to lower taxation through economy.

Will Visit Wembley

The members of the Canadian Manufacturers' association, now in convention here, will sail tomorrow for the United Kingdom to visit the British Empire exhibition, Lieut.-Col. A. F. Hatch announced tonight.

SENIOR FIXTURE OFF; JUNIORS WILL PLAY

Corinthians Unable to Field a Team; Wolves to Meet Presbyterian Scouts

Owing to the inability of the Corinthian footer team to line up a team there will be no senior game this evening as was planned. The Corinthians could not field a team owing to the indisposition of some of the players.

However, a junior game is scheduled for this evening at 5 o'clock, when the Wolves will meet the Presbyterian scouts in a league fixture.

Election Is Cure for All Ailments, Bowser Tells Him

VANCOUVER, June 5.—In the midst of an address W. J. Bowser, Conservative leader, was asked by a voice in the rear of the hall, "What about beer." Pausing, he drank a glass of water. "Feel," he said, "just like my friend at the back of the hall; an election campaign is a sure cure for whatever ails you." Mr. Bowser added he felt much better than when he started, but admits that no matter how much the cure was indulged in somebody was going to feel worse June 21.

SPEAKER URGES WORLD UNITED ECONOMICALLY

Mr. Bohn Predicts Great Future for British Columbia With Water Power

"There is enough water power going to waste in British Columbia today to accommodate hundreds of thousands of workmen on the Pacific coast. Canada today stands as one of the foremost countries of the world in respect to coming industry because it is the greatest water-power country in the world. Boy, stay in British Columbia; it has something in store for you."

So stated Frank Bohn, Ph.D., editorial writer for the New York Times, in addressing one of the largest audiences attending Nelson Chautauqua, last night. Mr. Bohn spoke on the subject of "All the World and Ourselves; or, the Economical Basis of International Relationship."

Mr. Bohn's address was one of the most interesting of those yet heard on the programs which have been presented, and the speaker clearly and forcibly carried his audience with him, speaking on the subject in which he was so well served.

Machinery Changed World

Today the world, stated the speaker, was changed through the machine progress of the times. The whole world was drawn together in the conducting of business. He told of the economical factor in New Zealand, where in the wilderness huge dredges were mining out 318 cubic yards of earth per hour and were making 20 cents per cubic yard in the gold taken out. He spoke of Mexico and its vast riches in oil and minerals, which, he predicted, would economically be absorbed by the British Empire and the United States.

Politically the United States would have nothing whatsoever to do with Mexico, as it would be much worse than an Ireland on their hands. Economically, Egypt was leaning more and more to the British Empire, although she had been granted her freedom politically by the British Empire.

The British Empire and the United States, he predicted, would dominate the world economically.

This world, stated the speaker, would change more and more within the next 30 years, owing to the great progress being made in machines. The history of the machine which rules the English-speaking races was traced by the speaker back to the industrial revolution and the introduction in England of the spinning jenny, and power loom, the water wheel and later the steam engine. This was the start of the new era which placed the British Empire on its present high plane. He attributed France's fall at Waterloo, when Napoleon amassed so great an army, to the lack of machinery. Machinery won the battle of Waterloo and in the past great war Germany was sent down owing to her lateness in acquiring the use of machinery.

The Spinning Jenny

As the spinning jenny was the start of the British era of industry, so was the cotton gin to the United States. Since then, machinery has spread to every field, in the home, agriculture and industry. It was dominating the world and was coming to an ultimate triumph.

The Ruhr made modern Germany, stated the speaker, and the 400 square miles of territory, had it been closer to Paris, would have put France as one of the first-class nations of the earth. As it was, Mr. Bohn predicted that France and Germany would never rank again as first-class or even second-class nations. Germany gave all, and will have in the future to compete with British and United States nations on an economical basis.

Mobile Capital

These two nations, the British Empire and the United States, were going to sweep to the lead through the evolution of the machine age. In the first place, through mobile capital; this is capital which circulated quickly through various countries, bringing in returns. In all, some 90 per cent of the mobile capital of the world was from the British Empire and United States capital, the British pound sterling and the Canadian and United States dollar.

The second reason for these leading nations to sweep ahead economically was through their engineering ability, technical leadership. He predicted that the leadership in the slower nations would be through technical school graduates. The leadership of the future where the world needs leadership will rest with the boys raised in the smaller towns who have acquired a technical education he stated.

The third reason for the forging ahead was through the machine process in being, which would lead to competition from outside in production but not in leadership and capitalization.

Power Development

Hydro-electrical development was attributed as a fourth reason for these two nations to forge ahead. Much was owed to the late Dr. Steinmetz, who through his experiments has made it possible to carry electrical energy for great distances without the loss of much power. This discovery, declared the speaker, meant more to Canada than would 10 political changes. This act meant that great electrical processes would be used in Canada. Canada, with its great waterways, had much in store, and the speaker here referred to the great future in store for this province with its abundant water-power facilities in its waterfalls and rapids.

Naval power was the fifth reason for these nations dominating the world economically, stated the speaker, and the English-speaking nations controlled the seas. To radio and its increasing in usefulness by leaps and bounds, the speaker attributed much. Through this means the world would be united into a solidly organized body.

A World United

The great idea at present was to get the people of today to believe that the world was going to be united. "When you lay a new idea before a people, then does a problem arise," stated the speaker. He urged support to the League of Nations, which was functioning properly and which had averted trouble between Greece and Italy. Rule in the League of Nations was that of public opinion. At present the League of Nations was at a point where nothing could destroy it. It was as much established as was the British Empire, Canada or the United States. He urged the public support of the league with word, mind and heart.

Discontent Not Wanted

The speaker then pointed out the kind of a world that was not wanted—one of discontent and disorder, where one nation was trying to beat out the other.

"Go slow. Don't beat the people out of the business they have got. If you go to Mexico, China and Egypt and say that you have come for what they have got, there will be trouble. Go to them and say, 'We want to give you what you haven't got.'

"Keep Canada and the United States for the whites, and do justice to the Japanese in Japan and the Chinese in China. Build the Empire on the hearts of men, and it will have an eternal foundation," concluded the speaker.

Clothes don't make the man who doesn't make enough to pay for them.

California ought to be happy. The Japanese at last are barred.

Never judge a man's kicking ability by the size of his feet.

McMURRAY'S MOTHER DIES IN WINNIPEG

WINNIPEG, June 5.—Mrs. J. F. McMurray, 78, mother of Hon. E. J. McMurray, solicitor-general for Canada, died at her home here today. She had been a resident of Winnipeg for 12 years, coming from St. Mary's, Ont., and was prominently identified with Anglican church work in this city.

Why isn't sweetening one's coffee the first stirring event of the day?

A FEW
Week-End Specials

Corsets, D. & A., and A la Grace, regular $3.50, for $2.25
Cardigans, All-Wool, regular $5.00, for $3.95
Voile and Dimity Waists, regular $5.00, for $3.95
Washable Satin Underskirts, White, to Clear $2.95
Jersey Silk Underskirts, all shades, regular $7.50, for $5.95
House Dresses, Crepe trimmed with organdie, regular $4.00, for $2.95
Lisle Hose, Brown, Black and White, regular 75c, for ..... 49¢
Ladies' Silk Hose, full fashioned, regular $2.50, now $1.95
ONE TABLE OF MILLINERY AT HALF-PRICE
White Gaberdine Skirts, regular $3.50, for $2.25

James Weir & Son
THE EXCLUSIVE STORE
PHONE 151 ANNABLE BLOCK

Zam-Buk

ENDS PAIN.
EVERY MOTHER SHOULD KEEP A BOX ON HAND.
All Dealers, 50¢ Box.

FEEL BETTER IN FEW HOURS OR NO COST!

Quit Poisoning Yourself Today! Notice Quick Difference in the way You Look, Eat, Sleep and Feel

Read How Vast Numbers Here Are Gaining Quick and Sure Relief Through Use of Dr. Thacher's Great Medicine

The great agitation over SELF-POISONING is sweeping the country. The menace is great! It is one that should cause every man, woman and child to pause and consider one's own condition.

Why You Feel Badly

This explains why so many suffer from just such symptoms as poor digestion, sour stomach and formation of gases, improper movement of the bowels, pimples, sallow complexion, sick headaches and a nervous, upset and overtaxed condition of the system—why one catches cold so easily while in this run-down condition and why the system is not healthy enough to throw off various diseases as Nature intended.

Due to Neglect

But there is no need for alarm! This Self-Poisoning menace is not contagious—but due entirely to one's own neglect. And, just as science has traced these symptoms directly to a poisoned liver and system, so medical authorities have perfected a remedy that overcomes the cause of Slf-Poinsoning and quickly relieves miserable sufferings.

Gives Quick Relief

The great prescription of Dr. H. S. Thacher is considered the most efficient of all methods in aiding Nature to throw off these poisons. Great numbers here are daily reporting quick relief from its use, and practically every experimental method of overcoming Self-Poisoning has been abandoned as case after case of remarkable restoration to health and happiness through Dr. Thacher's Liver & Blood Syrup has been noted.

Strengthens System

Dr. Thacher's Liver & Blood Syrup helps Nature to cleanse and tone the liver, wake up your appetite, strengthen your digestive organs, soothe the tired and overtaxed nerves, brace up your system and purify your blood. The result is you quickly feel a return of your strength, vigor and energy.

Sold Under Guarantee

Dr. Thacher's Liver & Blood Syrup contains ingredients that are known to physicians for their corrective and health-building qualities. Just try it and notice the quick difference in the way you eat, look, sleep and feel. Dr. Thacher's is sold by leading druggists with the understanding that you will be completey satisfied, as others have, or there will be no cost. Avoid substitutes; Remember this guarantee. Dr. Thacher's is sold and recommended by Canada Drug & Book Company in Nelson. Get a bottle today!

Cuticura Soap
Best for Baby
Sample Soap, Ointment, Talcum free. Address Canadian Depot: "Cuticura, P. O. Box 2616, Montreal."

A few drops
of Absorbine Jr., to an ounce of water, makes a Mouth Wash that will free the teeth of injurious germs.
Used morning and night, it will arrest Pyorrhea and Sinus—and change white, spongy, bleeding gums into firm, pink, healthy gums.
Absorbine Jr.
is pleasantly aromatic and leaves the mouth feeling clean, cool and fresh.
Only a few drops, remember—so the bottle will last a long, long time. $1.25—at most druggists or sent postpaid by
W. F. YOUNG INC.
Lyman Building - - Montreal

She knows what's good—this magic cereal that brings rosy cheeks and sparkling eyes.
It's all a crispy, crunchy, golden goodness of which you never tire.
Kellogg's
CORN FLAKES
Oven-fresh always

THE DAILY NEWS

Published every morning except Sunday by The News Publishing company, limited, Nelson, B.C.

Business letters should be addressed and checks and money orders made payable to The News Publishing company, limited, and in no case to individual members of the staff.

Advertising rate cards and A.B.C. statements of circulation mailed on request, or may be seen at the office of any advertising agency recognized by the Canadian Press association.

SUBSCRIPTION RATES

By mail (country) per month	$ .60
Per year	6.00
By mail (city) per year	13.00
Outside Canada, per month	.75
Per year	7.50
Delivered, per week	.25
Per year	13.00

Payable in Advance

Member Audit Bureau of Circulation

FRIDAY, JUNE 6, 1924

Where Some of the Taxes Go

Unbusinesslike expenditure of public funds by the Oliver government is the chief reason for the heavy taxes which are retarding development in British Columbia.

Take the case of the purchase of an old hotel building near Vancouver for the establishment of a home for incurables.

Some time ago the burden of maintaining a home for incurables for the benefit of the whole province became too heavy for the city of Vancouver, and the government was asked to establish a provincial home. Conservative members supported the proposal, especially because the temporary quarters used by the Vancouver hospital board for this purpose were unsuitable. They were in an old, abandoned hotel building at the corner of two busy paved streets in Marpole, surrounded by industries and fronting directly on paved walks, without an inch of grass or foliage between the building and the street. The government agreed to establish a permanent home for incurables and was duly congratulated on its humanitarian decision to remove these unfortunate old people from their unsatisfactory surroundings.

Then the government, instead of putting up a suitable building, purchased this same old hotel from its owner, Jacob Grauer, for $80,000. Its land assessment was $19,700.

Questioned in the legislature, the government announced that it would cost another $25,000 to repair this old building.

That is the sort of thing which has soured the people of the province on the Oliver government and which is causing them to turn to the Conservative party in the expectation of more businesslike administration.

The Political Wild and Wooly Newfoundland

Politically, Newfoundland is evidently pretty wild and wooly.

The election which has just taken place aroused tremendously bitter feelings, largely on account of the graft scandals which created so much stir.

And the controversialists expressed themselves with all the force and vigor which at one time was supposed to be characteristic of the west. Listen to this from one of the newspapers:

"Premier Warren establishes two new Political Orders in Newfoundland.

"The Order of the Assassin.

"The Order of Judas Iscariot.

"Every man who walks the streets of St. Johns as a supporter of W. R. Warren bears the brand of the ORDER OF THE ASSASSIN on his forehead.

"Some bear two brands, the second being the mark of the ORDER OF JUDAS ISCARIOT."

Yet Mr. Warren's principal offence in the eyes of his opponents seems to have been his announcement of his determination to prosecute those involved in the very serious scandal recently revealed in the colony.

The Lighter Side

Ancient slogan: "Find the woman." Modern slogan: "Find the tooth."

Home is a place where you know the location of the ash trays.

God made the great open spaces, but man stuck up the detour signs.

The two most prolific causes of punctures are nails and white pants.

The first endurance test was when Adam walked the banks of the Euphrates with little Cain at night.

His sweetie pronounces him "shaik," highbrows pronounce him "shake"; regular guys pronounce him an ass.

Bone is used in mah jongg, so the game has something in common with bridge.

But even if all men were born equally free, they couldn't be trusted with equal freedom.

Nothing is impossible now except getting those hairs directly under the nostrils with a safety razor.

Auto touring is a fine thing. Every patriot should taste his own country before going abroad.

Another dismal failure is a countryman's effort to be thrilled by the night life of a wicked city.

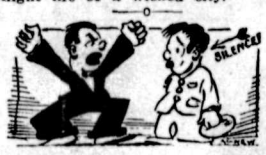

If there is no more eloquence in the world, how does it happen that some people can out-talk a speed cop?

You never know how many fool friends you have until you die and they begin to advise your widow.

Correct this sentence: "It always bores me to death," said she, "to describe my symptoms to the doctor."

Twenty Years Ago

(From The Daily News, June 6, 1904)

In the police court yesterday C. J. South, superintendent of the Children's Protective Association of British Columbia made application before Magistrate E. A. Crease for the custody and care of three children who are in a home the association does not consider fit for them. The case was reported to the association by various Nelson citizens, and is the first one to be handled here. The children will be cared for by the association, and the city will pay so much a month toward their upkeep.

• • •

The marriage took place yesterday at the residence of A. Robinson of the Palace bakery of Miss Maggie Newman of Nelson, formerly of New Zealand, and J. A. Erickson, proprietor of the Grand Central hotel.

• • •

An important strike has been made at the Rossland ledge of the Oyster-Criterion group, a rich ledge having been encountered in the tunnel at a point 480 feet from the portal of the tunnel. The find is important, as it insures enough ore to run the present mill for a period of six years.

Ten Years Ago

(From The Daily News, June 6, 1914)

Harry Wright came in from the coast last night, and is at the Strathcona.

• • •

"By far the heaviest crop of strawberries in the history of Kootenay," is the prediction of J. A. Irving, on his return from a visit to his ranch at Shoreacres, where he has four acres set out in berries.

• • •

Most of the contents of the trunk containing a portion of the trousseau of Miss L. U. Harrison, a daughter of Commander Harrison of Crawford Bay, who was married on June 1 to A. C. Houghton, were found yesterday by Constable Hugh King near the railway track a short distance from Procter.

• • •

G. S. Rees left on Saturday evening for Victoria to spend a few days' vacation there.

Rusty Blackbird and Lazuli Bunting Are Seen at Longbeach

LONGBEACH, B.C., June 5.—Among the various birds noticed this week are the rusty blackbird, the yellow-chinned grace warbler and, prettiest of all, the lazuli bunting, with his bright blue head and soft rose-shaded breast.

If marriage is a lottery love-letters should be excluded from the mails.

Efficient Housekeeping

By Laura A. Kirkman

VIEWING OUR NEIGHBORS GENEROUSLY

TOMORROW'S MENU

Breakfast
Berries
Cereal
Coffee Boiled Eggs
Toast

Dinner
Vegetable Soup
Broiled Beefsteak
Mashed Potatoes
Creamed Peas
Lettuce Russian Dressing
Chocolate Ice Cream
Coffee

Supper
Baked Stuffed Peppers
Jam Sandwiches
Coco Preserves
Small Cakes

I recently spent a week-end in a town which was new to me, visiting an old friend. The night of my arrival one of my hostess' neighbors tapped at the door and asked to borrow her vacuum cleaner. My hostess amiably agreed to the loan of her cleaner and, when the woman had gone off carrying the heavy thing, she turned to me and said:

"She has borrowed my vacuum every week for three years."

Naurally, I was incredulous. "But how could anybody borrow a thing that often!" I exclaimed.

"She has," reasserted my friend, "and I expect her to go on borrowing it for years to come. It's a habit."

I peered out of the window, at the borrower's receding form, bent in its effort to lug the vacuum cleaner down the front walk. I noted that she wore expensive clothes and had not the slightest look of poverty about her.

"She doesn't look as if she had to borrow a cleaner instead of buy one," I remarked.

My friend greeted this statement with a laugh. "Oh, she isn't poor," she informed me, "she and her husband seem to have everything in the way of clothes and summer trips and parties. They manage to afford more than I can. But—they save on little things. They can't see why they need to own a vacuum cleaner when they are priviledged to borrow mine."

I was prepared to sympathise with my hostess—to tell her how sorry I was that so near a neighbor was not more congenial with her in temperament—when, to my surprise, she continued in this vein:

"But I love that woman, just the same! She's most loyal neighbor I have! Her financial meanness is her only fault. She's the best friend a woman ever had. And, after all, we don't like people because they have no faults, do we? We like them in spite of their faults."

Since my return home I have been thinking about this question of liking one's neighbors in spite of their faults. If only we all strove to do that, how wonderfully harmonious our community would be! Neighborhood life is too often painful because of personal intolerance. It would be splendid if we could all learn to say: "Aside from this and that, my neighbor is a wonderful person!" That is what we would like others to say of us.

Disapproval and resentment are like the embers in a quiet volcano; they smoulder until, fanned by the wind of impulse, they flame forth to wreck our peace and happiness. But my hostess-friend proved that they can be controlled and subdued—until they are completely stamped out beneath the admiration of some noble human quality.

All inquiries addressed to Miss Kirkman in charge of "Efficient Housekeeping" department will be answered in these columns in their turn. This requires considerable time, however, owing to the great number received. So, if a personal or quicker reply is desired, a stamped and self-addressed envelope must be enclosed with the question. Be sure to use your full name, street number, and the name of your city and province.

THE EDITOR.

Vancouver Board Is Against the Crow's Nest Pact

VANCOUVER, June 5.—The board of trade is starting a campaign strongly opposing Manitoba's effort to have the Crow's Nest Pass agreement restored when it comes up before the railway commission July 5.

That Body of Yours

By James W. Barton, M.D.

A Critical Age

(Registered in accordance with the Copyright act.)

You hear so much about foods, about their value in calories or heat, and about the truth that your body is just what food makes it.

Further, thousands of babies are being saved these days, during the hot months of summer, by scientific feeding.

Now, I've felt that the same thought and care should follow us all through life. Naturally you don't want to be bothered thinking about it as you get older and can use your "reason."

How, what about your youngster that it past the baby stage but hasn't acquired his "sense" regarding his daily food supply? Remember, his food requirements are just as important as that of a babe. He needs food to give him heat and energy, food for his growing body, and food to repair the tissues he wears out in his play.

You repair or darn the parts of his clothing he wears out, and the body demands the same attention.

I don't want to bother you with any set system of diet for the youngster, but you should see to it that in an average day's meals certain foodstuffs are used.

Remember, in a growing youngster your chief reliance should be on fresh, pure milk. It contains all five classes of food, and is therefore called the perfect food.

However, you need more than milk and every form of foodstuff will be found in the following suggestions.

In addition to your milk, which should be at least a pint a day for drinking purposes alone, there should be another pint in your custards, puddings, or other desserts.

An egg a day with the younger children, and meat once a day with the older ones is absolutely essential. Nothing quite repairs worn-out tissue like eggs or meat.

Vegetables are essential, and in addition to the potatoes, at least one other vegetable should be used daily, a green vegetable if possible, such as lettuce, onions, or celery.

About fruit. Yes, fruit once a day is necessary. So many youngsters like raw fruits that, if they agree, they should be used.

However, many of the little skin eruptions, hives, pimples, and "gas" in the stomach, follow the use of raw fruits with young children. Stewed fruits are always safe, and can therefore be more generally used.

Sugar—how the youngsters do love sugar! Let them have it in any form they wish to use it.

Bread is a splendid food, and must be used. The whole wheat bread is safer and there is less gas pain down low in the abdomen.

Butter is a good food. The old-fashioned slice of bread, thick with butter and brown sugar over that, is all right just after school.

Use no set system of meals, but see that they get the all-round diet as outlined.

New Ambassador Received

BRUSSELS, June 5.—The new United States ambassador, William Phillips, presented his credentials to King Albert today.

Millerand Summons Herriot

PARIS, June 5.—President Millerand was expected to summon today Edouard Herriot, leader of the Radical party, and outstanding figure in the new majority of the left, for the purpose of offering him the premiership, vacated by M. Poincare.

WETHEY'S
Condensed Mince Meat
15c PER PACKAGE 15c
MAKES TWO PIES
SOLD EVERYWHERE

Styles

By Lenore

One of the things a scarf may do is to button on to the front of a dress, in the manner illustrated in the sketch. The idea, though not the design of the frock, is of Lanvin origin. So there you are, with a typically French idea to give new life to a much worn fashion.

Beige crepe de chine is used for this model. Note hoy wearable it is made by the inclusion of a waistline in the back, and a slight blousing of the bodice. Scarlet bone buttons give a brilliant aspect to the dress and the mood is sustained in the red plaid facing of the scarf.

CUSTOMS FORCE IS IN LINE FOR A JUMP IN SCALE

Bureau Announces Civil Service Commission Is Working On It

PREVENTIVE MEN CHECK INVOICES

Minister Declares Liquor Export Cargoes Do Not Defraud Treasury

OTTAWA, June 5.—The matter of salary increases for employees of the customs department is now before the civil service commission, declared Hon. Jacques Bureau, minister of customs, during discussion of the civil government vote for $633,755 for salaries and contingencies in that department, which carried in the house today.

The minister said he had, for two years, been trying to obtain for the lower paid officials in his department the right of a yearly increase of $120 instead of $60, the same privilege as had been granted to postal employees, and proposed to urge the civil service commission to grant that privilege:.

Consideration was then given to the main vote of $7,262,000 for the department of customs and excise. This amount is divided under five different heads, $5,720,710 being devoted to salaries and contingent expenses of the several ports of the dominions, including pay for overtime of officers, and temporary buildings and rentals.

Watch Foreign Prices

J. Evans, Progressive, Saskatoon, criticized the increased expenditure for the preventive service. He referred especially to the officers who visited other countries to investigate invoice values, and expressed the view that this kind of investigation damaged Canadian trade.

Mr. Bureau replied that these officers were a necessity. Sometimes imports were invoiced 25 or more per cent below the real invoice value which was sent to the purchaser. He pointed out that similar precautions were taken by the United States.

O. R. Gould, Assiniboia, asked the minister, in view of his statement that the United States conducted similar investigation, whether the Canadian manufacturing exporting to the United States invoiced his goods at reduced rates.

Mr. Bureau replied that he had no information on that point.

H. C. Hocken, Conservative, West Toronto, said that Mr. Gould was trying to accuse the Canadian manufacturer of dishonesty. It showed the absolute antipathy of that member to the Canadian manufacturers.

He added that there were a large number of customs ports in Canada which produced no revenue but cost the country considerable money.

The minister replied that the sea ports were necessary to prevent liquor smuggling and other smuggling. The members might be surprised, he said, to hear that liquor was smuggled into Canada from the United States. These ports did not produce revenue, but they sent revenue to other ports.

Liquor Boats Are Swift

J. E. Harris, Conservative, East York, said that a lot of liquor was being shipped in bond to Newfoundland, Bermuda, Cuba and Mexico. In the case of some of these shipments, the boats carrying them returned to the Canadian port in one, two and three days and got other cargoes. He asked the minister whether landing certificates were received before the cargoes were released from bond, and whether any protests had come from the governments of these countries to which the liquor was consigned, protesting that the certificates were not genuine.

Mr. Bureau replied that landing certificates were obtained before cargoes were released from bond. In certain cases the department had doubted the genuineness of some of the landing certificates received, and had sent them to the government of the country to which the goods were consigned for investigation. They had been found to be genuine.

The minister said instructions were given to customs officers never to clear a boat which could not make the trip to the port where the liquor was consigned. Bonds were not released until landing certificates satisfactory to the government had been received.

Mr. Harris, however, was of the opinion that Canada was losing hundreds of thousands in inland revenue evaded on export liquor.

"We are not losing a penny," retorted Mr. Bureau.

Washington Fruit Prices

Next came the question of apples imported into the prairies, and assessed at $1.15 a box, while they were selling in Washington at 85 cents, and at Vancouver at 95 cents.

Mr. Bureau said he had been informed in Washington last year that Washington growers sold their prime pick at such high prices in the eastern markets that they could afford to feed to the swine such apples as they sent to Canada. The minister had thereupon taken steps to stop the dumping of inferior fruit, and to give Canadian growers a chance.

Several Progressives testified to the excellence of the Washington fruit they purchased, and said Mr. Bureau had been misinformed.

J. Morrison, Progressive, Weyburn, said that the attorney-general of Saskatchewan blamed the Dominion government for the issuing of licenses for liquor export warehouses in that province, and the Dominion government put the responsibility on the province. It looked like a case of "passing the buck."

Saskatchewan Liquor Export

Mr. Bureau denied that there was any passing the buck in the matter. The Dominion government issued no licenses for liquor export houses. The only licenses issued by the Dominion in Saskatchewan were for bonded warehouses in which liquor was held until duty was paid. After the duty was paid, the Dominion had no further interest in the matter.

He understood that warehouses had been established by the provinces where liquor was stored for export. These warehouses were exclusively under the control of the province.

M. N. Bell, Progressive, MacKenzie, stated that the attorney-general of Saskatchewan had denied that he ever gave his consent to the establishment of these bonded liquor warehouses.

Mr. Bureau repeated his statement, that export liquor houses were entirely outside his control. He explained that the policy had been inaugurated in 1916, of asking the attorney-general of Saskatchewan for approval of applications for bonded warehouses where liquor was retained until the duty was paid, before establishing them. There had been a decrease of 10 in the number of these bonded warehouses since he took office.

Mr. Morrison requested that the item be not passed until he had a chance to look over the file of correspondence on the matter.

Chairman Gordon stated that the discussion properly came under the vote of $790,718 which included the preventive service.

The first item of $5,720,150 for salaries and contingent expenses was carried before the house took recess.

After further explanation by Hon. Jacques Bureau on the attitude of the government on bonded liquor warehouses, an item of $790,000 for customs detectives preventative service was adopted.

Three customs estimates also carried, completing the estimates of this department, a total of $7,262,000.

BRIEFS FROM THE WIRE

Death Ray Did Not Perform

LONDON, June 5.—The "deadly power of the death ray," failed to materialize in the recent governmental tests, the house of commons was told last evening by William Leech, under secretary for air.

Early Cotton in South Africa

LONDON, June 5.—An experimental crop of cotton grown in the Douglas district of South Africa has produced 120 pounds per acre, maturing in five months, as compared with the seven months required in the United States.

Five Japanese Airman Die

TOKYO, June 5.—Five naval aviators were killed by the explosion of a fuel tank on a hydroplane of the F.5 type today. The entire personnel aboard the craft died almost instantly.

South African Chairman

LONDON, June 5.—Prime Minister MacDonald, answering questions in the house of commons this afternoon, said that Justice Feetham of the Union of South Africa would be the chairman of the Irish boundary committee.

Fog Stops French Flier

TOKYO, June 5.—Capt. Georges D'Oisy, the French aviator, who is flying from Paris to Tokyo, made a second attempt to fly to Japan, but was compelled to return to Taiku owing to a dense fog today.

Oil Leases Disregarded Law

WASHINGTON, June 5.—Flagrant disregard of the law, in negotiation of the Sinclair and Doheny oil leases, was charged in a report to the senate today, prepared for the oil committee by its prosecutor, Senator Walsh of Montana.

Pastor Shot at Parishoner's House

LOWELL, Mass., June 5.—Rev. Michael C. Gilbride, pastor of St. Mark's church, in the Collinsville district of Dradut, four miles from this city, was shot to death at the home of John King, Sr., in that town today. Capt. David Petrie of the Lowell police was seriously wounded while pursuing John King, Jr., who was arrested and then charged with the murder.

Prohibition Party May Nominate

COLUMBUS, Ohio, June 5.—For the the third time in 50 years, the National Prohibition party opened its national convention here today, intent on nominating a candidate for president, and adopting a platform that will come nearer reaching the goal of its purpose than it has experienced in the past.

If clothes make the man some men must patronize mighty poor tailors.

Building Material

Let us figure your bills of Building Material. Coast Lumber a specialty.

John Burns & Son

REFRIGERATORS ARE A NECESSITY

For the reason they save food, and keep everything cool and sweet for days.

PRICES RIGHT

Only a Few Left

Nelson Hardware Co.

Wholesale and Retail Quality Hardware

NELSON B.C.

Fresh and sweet as a garden after rain

IN all Nature, nothing gives us more pleasure than to see the return after rain of a wilted, dust-laden garden to sunlight, freshness and purity. There is a sense of utter cleanliness—all soil and stain have been taken away. So it is with Sunlight Soap. Clothes washed with it are fresh and sweet as a garden after rain.

Nothing but purity can come out of Sunlight Soap, because nothing but what is pure and good goes into it. There is never any change in the standard of its manufacture; never are cheap make-shifts resorted to; Sunlight Soap is always up to the highest standard of soap purity and efficiency.

A Guarantee of Purity is on every bar of Sunlight—which means that it is the cheapest soap you can buy. Every ounce is pure, valuable, cleansing soap material.

Use Sunlight—the good soap for the home.

LEVER BROTHERS LIMITED
TORONTO S821

Sandal Time Calls To You

THE hand of fashion points towards sandals. We have them in plain and fancy leathers. Priced right and styled right.

Patent
Grey Buck
Log Cabin Buck
White Buck

R. ANDREW & CO.
Leaders in Footfashion

Kootenay and Boundary

PARTIES ELECT FOR ROSSLAND

Embleton Heads the Liberal Association and Esling the Conservatives

ROSSLAND, B.C., June 5.—The Rossland Liberal association met in the Liberal committee rooms in the Novak block Monday evening and organized for the coming campaign.

The following officers were elected: Honorary president, Hon. W. L. Mackenzie King; honorary vice-president, Hon. John Oliver; president, Thomas Embleton; secretary-treasurer, Edward T. Applewhaite; executive committee, John Cox, Rowland Gosse, Alex Page, Henry Wilkin, H. W. Schorlemner, W. A. Turner, George Urquhart, A. R. Pitt, D. McDonell, H. Lowes, W. H. Wainman, J. T. Armstrong, Sam Patterson, T. Ruelle, E. G. Atkinson and James Harper.

Ex-Member at Head

ROSSLAND, B.C., June 5.—At a well-attended and enthusiastic gathering of Rossland Conservatives last Thursday evening W. K. Esling, late member for Rossland, was elected president of the Rossland Conservative association, and S. S. Jarvis was reelected secretary. Committees will be appointed at a later meeting.

Death, evidently, has traded his pale horse for an automobile.

A bad imitation of wickedness is better than the real thing.

LEARY STATES HIGHWAY WON'T GO BY KASLO

Tells Slocan City Dr. Sutherland Will Bring Route Down Slocan Lake

SOCIALIST GRAHAM URGES HIS RETURN

Kenneth Campbell Also Speaks; Gives Praise to "Honest John"

SLOCAN CITY, B.C., June 5.—A Liberal meeting was held in the Independent Order of Odd Fellows' hall on Monday evening, with D. S. McVannel in the chair, the speakers being Mr. Graham of the Arrow lakes, Capt. C. S. Leary of Nakusp, Liberal candidate for the Slocan-Kaslo riding, and K. Campbell, M.P.P. for Nelson. The meeting was well attended.

Mr. Graham, the first speaker, said he had known Captain Leary for 14 years, and knew him to be a good, honest citizen and, as an employer of labor, a man who had always dealt fairly with his employees.

Prefers Leary to Sterling

While he himself approved of the principles of Socialism he considered that under existing conditions the wage earner would gain more by supporting Mr. Leary rather than George Stirling, the Labor candidate, who is a pronounced Socialist in his views, as he did not consider the time ripe yet for Socialism. He believed in letting the future take care of itself.

Mr. Leary said he was behind Premier Oliver in his fight for reduced freight rates, and claimed the people of British Columbia were at a disadvantage in marketing their produce; and cited instances to show that the Canadian Pacific railway, through these high rates, got nearly all of the returns for certain articles shipped out of the province. He stated that when lumber was shipped a certain distance east the freight increased the cost of the lumber 50 per cent.

He claimed the Oliver government had already succeeded to a certain extent in having freight rates reduced. This, besides reducing the cost of living to the people of British Columbia, had resulted in increasing the tonnage of grain being shipped via Vancouver, which meant a saving of millions of dollars for the farmers of the west.

Leary Ridicules McRae

He characterized as ridiculous Gen. A. D. McRae's statement that British Columbia would be bankrupt in five years if present conditions continued, claiming that present industries and buildings in course of construction on the coast went to prove that others did not share this gloomy outlook; and had implicit faith in the soundness of British Columbia's industrial and financial future.

Mr. Leary spoke of amendments made by the Liberals to the Workmen's Compensation act whereby benefits paid to an injured workman had been increased from 55 per cent to 62½ per cent of the wage loss and, in case of fatal accident, $100 was allowed for funeral expenses. He was in favor of a further amendment whereby the scope of the act would be extended to include the farming industry.

Government Creamery

The candidate advocated the construction of a government creamery at Nakusp to compete with the Nelson creamery as an aid to the farmers of the riding, believing it would result in an increase in price for milk and cream and be an encouragement to the dairy industry.

Highway Route

Regarding the main highway to connect with the Edgewood-Vernon-coast road, he stated that Hon. W. H. Sutherland, minister of public works, had told him that the route through this riding would be via Slocan lake; that the Slocan City-Silverton section would be the connecting link at this end, and that it would not go by Kaslo, as believed by some. He said that money had already been appropriated to start work on the Slocan City-Silverton road, and that it was not an election dodge.

He said in the event of he being returned as member for the Kaslo-Slocan riding, if the Liberal government did not continue the building of this section of the highway, he would not be Slocan-Kaslo's representative a year from now; that he would resign.

Campbell's Fish Story

Mr. Campbell told a fish story in connection with an earlier visit to Slocan City and of how the Liberal government had spent $900,000 in replacing badly located roads and bridges which had been constructed in a half haphazard way by previous governments, and of how the cost of administration had been reduced under the Liberal government from 39 per cent to 16½ per cent.

He drew attention to the progress that had been made in the industrial life of British Columbia by comparing the number of industrial plants that were in existence and the number employed therein in 1917 with those of the present day.

He was loud in his praise of Premier Oliver, and said that the premier's name would go down to posterity as "Honest John."

Fine wool poplin trimmed with fur will be good this autumn.

Electric Curling Irons

Tomorrow (Saturday) Only

50 Pairs at $2.50

Guaranteed for one year. Will not overheat.

Come early. These will not last long.

Look for the Red Hardware Store

HIPPERSON HARDWARE CO.

No Phone Orders or Charged to Account

PHONE 497 P.O. BOX 414

CIRCULAR TOURS
Summer
VACATION TRIPS

CANADIAN PACIFIC RAILWAY

$39.20
Nelson
Arrow Lakes
Vancouver
Victoria
Seattle
Spokane
Nelson
Good going via Vancouver, returning through Spokane, or the reverse.

$37.60
Nelson
Kootenay Landing
Spokane
Seattle
Victoria or Vancouver
Kettle Valley Ry.
To Nelson
Good going via Vancouver, returning through Spokane, or the reverse.

$44.40
Nelson
K. V. Ry. to Penticton
Okanagan Lake
Vernon, Vancouver
Spokane, Nelson
Via Kootenay Lake
Good going via Vancouver, returning through Spokane, or the reverse.

$46.20
As above, except via Portland, Ore., between Seattle, Spokane.

$44.60
As above, except via Portland, Ore., between Seattle, Spokane.

$51.40
As above, except via Portland, Ore., between Seattle, Spokane.

The above Circular Tours are available from any point on the Circle. On Sale Daily till September 30. Return till October 31. Good for stop-over at pleasure within limit.

Ask local agents for details, or write

J. S. CARTER, D.P.A., NELSON

Any Day the Classified Columns May Mean Dollars and Cents to You.

The Classified Columns of The Daily News are crammed full of bargains in a variety of lines. If you read them, you are in a position to get in on these bargains. If you do not, you are the loser. Cultivate the habit! Read the Classified Columns.

To Insert a Classified Ad, Phone 144 (Two Lines), Write or Call at The Daily News

FLOATING SPECKS BEFORE THE EYES MEANS LIVER TROUBLE

When specks start to float before the eyes, when everything seems to turn black for a few seconds and you feel as if you were going to faint, you can rest assured that your liver is not working properly.

The essential thing to do in all cases where the liver is slow, lazy or torpid, is to stir it up by the use of Milburn's Laxa-Liver Pills and clear away the accumulated mass of waste and poisonous matter from the system.

Mr Chas. Ayland, Frankville, Ont., writes: "I used to be awfully bothered with floating specks before my eyes, headaches and sickness to my stomach. I took just half a vial of your Milburn's Laxa-Liver Pills and ever since I have felt as well as I ever did. Now I always keep them on hand."

Milburn's Laxa-Liver Pills are 25c a vial at all dealers, or mailed direct on receipt of price by The T. Milburn Co., Limited, Toronto, Ont.

Social Happenings In Nelson

This column is being conducted by Mrs. M. J. Vigneux. All news of a social nature, including receptions, private entertainments, personal items, marriages, etc., will appear in this column. Telephone Mrs. Vigneux.

Miss Grace A. Benzie, eldest daughter of Mr. and Mrs. Samuel Benzie of 507 Carbonate street, was married Wednesday evening at the home of her parents to Walter Gathercole of Lake Louise, Alta. The bride was attended by her sister, Miss Sarah Benzie, and the groom was supported by Fred Hartwig. The ceremony, which took place at 7 o'clock, was performed by Rev. J. Calvert, D.D., of Kaslo. The couple left that evening for the coast cities, from where they will go to their home at Lake Louise.

• • •

C. H. Clarke of Vernon is spending a holiday in the city.

• • •

W. W. Zent of Spokane is a city visitor.

• • •

Mrs. John Cartmel, Mrs. C. W. Appleyard and Mrs. L. V. Rogers, who have been in Spokane on a short visit, have returned to the city.

• • •

Dr. J. Calvert, D.D., of Kaslo, left on the afternoon boat yesterday for his home after spending the past couple of days in the city on business.

• • •

Mr. and Mrs. W. A. Logan of Calgary are city visitors.

• • •

W. M. Morrish of Winnipeg and J. H. Stafford of Edmonton are in the city for a few days. They made the trip by motor.

• • •

D. McDonald, a Trail lawyer, motored to the city Wednesday.

• • •

Howard Steeman of Portland, Ore., spent yesterday in the city.

• • •

Miss Agnes Birss and her sister, Miss Alice Birss, who have been in the city since last October, leave this morning on the Crow boat for their home in Scotland. They sail on the Montlaurier June 12. While here they resided with their nephey and niece, Mr. and Mrs. T. W. Lednigham, 205 Silica street.

• • •

Mr. and Mrs. W. J. Little, 811 Victoria street, have taken up residence on Selwyn street, Fairview.

• • •

Mrs. J. J. Foote, who has been on a year's sojourn in Winnipeg and various prairie cities, returned to town Wednesday morning accompanied by her young grandson, Blake Allen, son of Mr. and Mrs. Fred Allen of Stavely, Alta., who are well known in this city. They are guests at the home of Mrs. Foote's son-in-lanw and daughter, Mr. and Mrs. R. L. McBride, 708 Hoover street. Mrs. Foote was accompanied from Winnipeg as far a sStavely by her daughter, Mrs. Colin Moir, who, with Mr. and Mrs. Allen and family, will drive in to Nelson the first of the week by motor.

• • •

Mrs. C. H. Bean of Willow Point spent yesterday shopping in town.

• • •

Mrs. Bourne of Crawford Bay was a city visitor yesterday.

• • •

R. L. Leamy of Creston spent Wednesday in the city.

• • •

James O'Shea, K.C., has returned from a few days' motor trip to Spokane.

• • •

Alderman H. Beck of Kaslo spent Wednesday in the city on business.

• • •

Carl Larson, lumberman of Republic, is a city visitor.

• • •

G. R. Thompson, Canadian Pacific railway agent at Tadanac motored to the city Wednesday and returned

• • •

W. R. C. Anderson, of the staff of Ham & DeWolfe, contractors of Cranbrook, is visiting in the city for a few days.

• • •

The Salvation Army citadel was a bright scene Wednesday afternoon when a tea and sale of fancy articles took place, with Mrs. H. Forsberg as convenor. The articles on sale were produced by the Band of Love Sunday School Workers, who have been kept busy since the fall making these dainty gifts. In charge of the fancy table were Miss Florence Parker and Miss Christina Williams, while Miss Lucy Williams, Miss Evelyn Parker and Miss Lucy Andrews had charge of the home cooking and candy table. Those assisting with the tea were Mrs. W. Ramsay, Mrs. W. Billings, Mrs. Hoskins, Miss Emily Parker, Miss Betty January, Miss Mabel Hall and Miss Irene Pridon. In charge of the handsome door receipts was Miss Blanche Forsberg.

• • •

Mr. and Mrs. J. Paul Pitner, Kerr apartments, returned to town Wednesday evening from Spokane, where they spent the week-end.

• • •

A. McQueen, Kaslo assessor, has been in town for the last few days.

• • •

Mrs. Margaret Madden left by the stage yesterday afternoon for Slocan City, where she will visit.

• • •

J. C. Burgess of Salmo was a city visitor yesterday.

• • •

Mrs. C. A. C. Allen, accompanied by her daughter, Miss Annie Allen, of Vernon, are spending the next couple of weeks in the city.

• • •

William Hunter of Silverton spent yesterday in the city, and left for his home yesterday afternoon by the boat.

• • •

Mrs. J. R. Edmondson of Balfour, with her son and daughter, were guests of Dr. E. C. Arthur and Miss Margaret Arthur, Silica street, Wednesday.

• • •

Mrs. Fred Emory and children, of Fernie, have arrived in the city, and are guests at the home of Mr. and Mrs. A. D. Emory at their summer place, Buena Vista, on the north shore. After a visit here they will be leaving for Medford, Ore., where Mr. Emory has accepted a position with the California Power company.

• • •

Percy Young of Passmore spent the week-end at the home of Mrs. George Palethorpe, Edgewood avenue.

• • •

Teddy Little, Victoria street, who has been seriously ill with pneumonia, is improving.

• • •

Clarence Morrison, son of Mrs. F. E. Morrison, Silica street, left yesterday morning for Spokane by motor after spending the last few days with his mother.

• • •

Mrs. George Ferguson, Stanley street, entertained at a dinner Wednesday, the event being Mr. Ferguson's birthday.

• • •

D. P. McMillan of Vancouver, who has been a city visitor visitor for the past week, left Wednesday evening by the Arrow lakes for Nakusp.

• • •

Miss Clarence of Procter spent yesterday at the home of Mr. and Mrs. Frank Paddon.

• • •

Miss L. McGrory, Carbonate street, left Wednesday morning by the Crow boat for Calgary, from where she will go to the coast, home.

• • •

John W. Falls of Spokane is in the city on business.

• • •

Miss Eva McHardy leaves for Trail today to spend the week-end with her sister, Miss Frances McHardy.

• • •

A quiet wedding took place last night at 6:30 in the Church of the Redeemer, Fairview, when Miss M. Carr of Nelson became the bride of George Dinney, Fairview. They were attended by Alexander Fleet and Mrs. John Dinney. The bride was given away by John Dinney. Rev. N. D. B. Larmonth officiated. A sumptuous wedding dinner was served at the residence of Mr. and Mrs. John Dinney, Fell street, Fairview.

The guests were Mr. and Mrs. W. Dewar, Mr. and Mrs. Dawson, Mr. and Mrs. H. Mansfield, Mrs. E. Ogden, Miss M. Dewar, Mr. and Mrs. John Dinney, Mr. and Mrs. George Dinney and Rev. Larmonth.

The young couple were the recipients of many useful and beautiful presents. They left last night on the Kettle Valley train for a honeymoon to Vancouver, where they will reside.

SANDON HEARS SPEAKERS OF THIRD PARTY

Lewis Expounds Railway, but Without Solution; Threlkeld Gives Planks

SANDON, B.C., June 5.—A public meeting held in Sandon last week by the Provincial party, S. J. Towgood being called upon from the audience to act as chairman and Com. N. Lewis, R.N., asked to open the meeting.

The naval officer confined his remarks chiefly to the Pacific Great Eastern railway, and scored quite a bit when he brought up the case of Engineer A. F. Proctor enclosing Premier Oliver's letter to the Northern Construction company on getting a reduction on ballasting.

When asked by the chairman if his party had a solution to the Pacific Great Eastern railway muddle he admitted it had not.

He was also asked by a labor man in the room what they were going to do about the unemployment question.

Commander Lewis replied that England had 3,000,000 unemployed and that the Labor government there had found no remedy so far, and frankly admitted that "He did not know." He was of the opinion, however, that decrease in taxation and encouraging capital to come in was the best solution to the problem that he knew.

Candidate Gives His Record

J. J. Threlkeld, the Provincial candidate for the Kaslo-Slocan riding, then addressed the meeting, and went carefully through the different planks of his party and explained them.

He stated he had been a lifelong Liberal and, with the exception of voting once for Bob Green during the war, had stayed with the party.

He was of the opinion the country wanted a change from the old parties, and that was his reason for coming out as the standard bearer of the Provincial party.

Both speakers gave the impression of being honest and sincere in their views. They stated they were all out of pocket, as they had no campaign funds with the exception of $40,000 donated by General McRae.

A man's credit is getting low when he can't even borrow trouble.

The things you are going to do add nothing to your bank balance.

BRONSDON HAS TENDER FEELING FOR LABOR HEAD

Reciprocates in Minister's Present Distress, for By-election Message

Recalling the felicitations upon his defeat by Hon. J. H. King in the federal byelection for East Kootenay gratuitously wired to him by Hon. James Murdock, minister of labor—which "felicitations" were fully replied to at the time, Alderman T. H. Bronsdon of Cranbrook has just returned the compliment, and has sent the labor minister his deep sympathy in the minister's embarrassment with the probing of formal charges against him by the privileges and elections committee of the house of commons.

Mr. Bronsdon forwarded to the minister the following communication.

"To Hon. James Murdock, minister of labor, Ottawa, Ont:

"Dear Sir—Will you please allow me this opportunity of reciprocating, as an echo of the late federal byelection, my deepest and most tender feeling of sympathy for you in your present political distress. I always believed you would eventually show up in your true colors, but hardly thought you could possibly sacrifice the honor, dignity and confidence of a sworn cabinet minister to protect your personal deposit of $4000 in the Home bank.

"Yours for clean, honorable administration of the people's affairs,

"THOMAS H. BRONSDON.

"Cranbrook, B.C., May 28, 1924."

The marriage ring and the prize ring often lead to the stage.

The poster artist is often the originator of villainous designs.

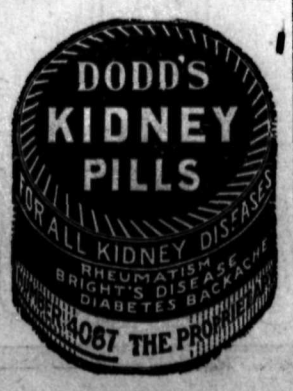

Meagher's

611 Baker Street. Phone 200

FRIDAY BARGAINS

Rubber Lined Raincoats at $9.95

Extraordinary values in Raincoats, Many of them being worth more than three times the Sale Price. They come in a good quality Tweed with Rubber lining, and are absolutely rainproof. Sizes to 42. Sale Price, **$9.95** each.

Women's GINGHAM DRESSES at $2.95 Each

Suitable for Porch or Beach wear. These are good smart styles. All this season's buying, and many sold at $4.50 each. Sizes to 44. Sale Price **$2.95.**

Special Sale of SPORT SUITS at $19.95 Each

Well-tailored Suits of All-Wool Tweed. Made in Boyish or Sport styles, with silk-lined Coats. Sizes 16 and 18 years. Values to $35.00. Sale Price **$19.95.**

LONGBEACH NOTES

LONGBEACH, B.C., June 5.—Mr. and Mrs. J. D. Kerr and Mr. and Mrs. A. K. L. Harvey left Tuesday for a week's motoring trip to Banff.

Miss Nancy Trail, who has been attending normal for the past nine months in Victoria and has successfully passed her examinations, has returned home.

Old Dutch Silver

This is a fascinating reproduction of 16th century jewelers' art.

We are showing Old Dutch Silver articles for drawing and dining room use.

A. T. NOXON
Your Jeweler

Serve Mustard with all meats

Mustard neutralizes the richness of fat foods and makes them easier to digest. Mustard enables you to enjoy and assimilate food which otherwise would burden the digestive organs.

but it must be Colman's

235

For the June Bride **Hotpoint** PERCOLATOR

IN less than one minute after the cold water and coffee is put into a Hotpoint Percolator, percolation commences. Shortly the coffee is ready, sparkling and clear.

There is nothing to get out of order. The Hotpoint Percolator is protected by an exclusive safety switch should it accidentally be allowed to "boil dry."

A gift that would be long remembered.

For sale by dealers everywhere H14A

Hotpoint Division of Canadian General Electric Co., Ltd.

Hotpoint Appliances

Are Handled in Nelson by

HOWE ELECTRIC CO.

Opera House Block Phone 530

FOR

Hotpoint Appliances

SEE

Bennetts' Ltd.

Electrical—Mechanical

Masonic Block, Baker St. Phone 583

Markets and Finance

STOCKS HAVE SPOTTY LOOK

Market Is Extremely Irregular, and Business Is Restricted

NEW YORK, June 5.—Pronounced irregularity marked the course of stocks in today's market, which was given a spotty appearance by the active buying of low-priced rails and the depression of most industrial issues. Some contraction took place in the volume of business, but late trading was restricted to some extent by a reduction in the call money rate to 2½ per cent.

While the forward movement of the rails progressed with considerable vigor buying was confined chiefly to issues with speculative possibilities.

Selling pressure against industrial shares was concentrated principally on the oils as a result of gasoline price cuts and the increase in crude oil production and gasoline supplies.

Wresting leadership of the public utilities from American Waterworks, West Penn Power, a closely associated company, advanced almost 10 points to 68.

Leadership of the rails was shared by Southern Railway and Missouri Pacific preferred, both of which reached new peaks for the year.

Cosden issues were subjected to heavy selling pressure on the unfavorable oil trade reports, the common dropping to 25⅝ and the preferred to 86¾.

Total stock sales approximated 586,600 shares.

Closing Quotations

	High	Low	Close
C.P.R.	...	...	146⅜
Chino	17⅛	17	17
Milwaukee	12⅞	12¼	12¼
Int. Nickel	13	12⅞	13
Mns. Pac.	14⅜	13⅞	14¼
Mis. Pac. pfd.	45¾	43⅛	45¾
Rock Island	26½	25¾	26¼
Studebaker	33½	33	33½
Willys-Overland	...	...	7⅞

Toronto Board

TORONTO, June 5. — The most prominent feature of the trading was the strength in Toronto Railway shares and the reaching of a new high market of 93½ for the current movement.

The newsprint situation still contains an element of uncertainty. Closing quotations on Spanish River common were 105 to 106, and the preferred was also weaker at 112 bid. Abitibi was sold at 56 in a very weak market. Brompton was also weak, selling at 2½ lower at 30, a low point for the past two years. Winnipeg Electric shares were firmer at 24¾ in a narrow market.

Montreal Produce

MONTREAL, June 5.—Butter steady, others unchanged.

Butter—No. 1 pasteurized, 32½c; No. 1 creamery, 31¼c; seconds, 30¾c.

Dominion Live Stock

WINNIPEG, June 5.—Receipts today were 600 cattle, 1200 hogs and 51 sheep.

Steers—Choice, $6.25 to $6.75; fair to good, $5.25 to $6.

Butcher heifers—Choice, $5.75 to $6; fair to good, $4.50 to $5.50.

Butcher cows—Choice, $4.75 to $5.25; fair to good, $3.50 to $4.50.

Bulls—Good, $2.50 to $3.25.

Oxen—Good, $3 to $3.50.

Stocker steers—Choice, $4 to $4.50; fair to good, $2.50 to $3.50.

Stocker heifers—Choice, $3.25 to $3.50; fair to good, $2 to $3.

Feeder steers—Choice, $4.75 to $5.

Calves—Choice, $7 to $8.

Hogs—Select bacons, $7.81.

Sheep—Fair to good, $5 to $8.50.

Calgary Receipts

CALGARY, June 5.—Receipts today were 868 cattle, 76 calves, 764 hogs and 6 sheep.

Butcher steers—Choice, $6 to $6.35; good, $5.50 to $5.85.

Heifers—Choice, $5.35 to $5.75; fair to good, $4 to $4.65.

Cows—Choice, $4.50 to $4.85; good, $4 to $4.25.

Bulls—Good, $2.

Stocker heifers—Good, $3.25 to $3.35.

Hogs—Select bacons, $7.42.

Money AT WORK

Brief but Important Lessons in Finance, Markets, Stocks, Bonds and Investments.

How can real estate mortgage bonds afford to pay such a relatively high rate of interest if there is not a great deal of risk in them?

Answered by
BENJAMIN BILLS
Director of sales, American Bond & Mortgage Company.

The rate of 6 per cent to 6½ per cent on real estate bonds is not relatively higher than the rate of public utilities and many industrial bonds. The advantage of tax-exempt bonds is almost 2 per cent and the interest return on tax-exempts averages from 4 per cent to 4½ per cent. Therefore, real estate bonds must pay from 6 per cent to 6½ per cent in order to be on an even basis for attracting investors.

Moreover, the demand for building money has been so accelerated by the five and one-half years of housing shortage, averaging 75 per cent a year and totalling 375 per cent, that it cannot be offset by the two and one-half years of active building—averaging 25 per cent a year above current needs and totalling but 62½ per cent.

(Copyright, 1924, Associated Editors, Incorporated.)

TIMELY SHOWERS WEAKEN WHEAT

Better Conditions for the Spring Crop Reflected in Price Decline

CHICAGO, June 5.—Showers likely to afford at least temporary relief in parts of the spring crop area had considerable to do today with lowering the price of wheat. Closing quotations were unsettled t ⅝c to 1⅛c net decline, July $1.04⅛ to $1.04¼ and September $1.05⅞ to $1.06, with corn unchanged to ⅜c to ½c off, oats showing ¼c to 1¼c gain and provisions 2c to 10c down.

Sterling Exchange

NEW YORK, June 5.—Sterling exchange steady at $4.28¾ for 60-day bills and at $4.31 for demand.

Canadian dollars—98⅜c.

French francs—Demand, 5.02c.

Lire—Demand, 4.33¾c.

German marks—Demand, per trillion, .0023875c.

Nelson counter rate on sterling—$4.38⅜c.

Canada Bonds

WINNIPEG, June 5.—Dominion war issue prices:

War loans—1925, $100.35 bid; 1931, $100.45 bid; 1937, $102.10 bid.

Refunding loans—1928, $100 bid; 1943, $100.15 bid, $100.25 asked.

Victory loans—1924, $100.15 bid; 1927, $102.10 bid, $102.40 asked; 1933, $104.30 bid, $104.40 asked; 1934, $102.60 asked; 1937, $106.40 bid.

Metal Markets

NEW YORK, June 5.—Quotations are:

Foreign bar silver—67⅛c.

Tin—Firm; spot and futures, $42.24.

Iron—Steady; unchanged.

Lead—Steady; spot, $7 to $7.12.

Zinc—Quiet; East St. Louis, spot and nearby, $5.85.

Antimony—Spot, $8.40.

At London—

Copper — Standard, spot £62 10s, futures £63 10s; electrolytic, spot £67 10s, futures £68.

Tin—Spot, £214 17s 6d; futures, £214 15s.

Lead—Spot, £31 7s 6d; futures, £29 5s.

Zinc—Spot, £31 17s 6d; futures, £31 17s 6d.

Weekly Clearings

WINNIPEG, June 5.—The following are the Canadian bank clearings for the week ending today and for the corresponding week last year:

City—	1923	1924
Halifax	$ 3,229,296	$ 2,878,683
St. John	2,460,817	2,635,717
Moncton	946,635	842,135
Sherbrooke	858,447	919,546
Quebec	5,993,820	5,703,540
Montreal	111,723,382	87,205,205
Ottawa	7,965,460	4,467,187
Kingston	687,399	815,886
Pet'borough	858,618	979,923
Toronto	98,348,194	83,464,104
Hamilton	5,997,783	5,121,144
Brantford	1,076,407	872,111
London	4,444,400	2,742,544
Kitchener	1,355,905	897,310
Windsor	4,537,707	3,197,241
Ft. William	865,663	905,067
Winnipeg	47,423,559	53,002,279
Brandon	590,021	536,067
Regina	3,340,535	2,821,021
Moose Jaw	1,140,728	1,062,595
Saskatoon	1,476,274	1,543,529
P. Albert	387,156	323,514
Lethbridge	453,641	493,657
Calgary	3,937,260	4,184,812
Edmonton	4,631,714	3,969,323
Med. Hat	298,140	331,170
N. Westm'ster	478,379	674,875
Vancouver	14,028,872	13,442,347
Victoria	2,069,362	1,783,794

Montreal List

MONTREAL, June 5.—Weakness in the papers featured trading on the stock exchange today.

Spanish River common was the most active issue and closed at 105, a decline of a point, after selling as lof as 103¾. The preferred came second and closed at 112½. Brompton came third and was down 2 to 30.

Canadian Connecticut Cottons preferred was the strong spot, that issue advancing 6 points to 60. Toronton Railway sold at a new high for the year at 93, up 3½.

Closing prices: Abitibi, 55¼; Brazil, 49; Breweries, 51; Brompton, 30; Laurentide, 87; British Empire Steel preferred, 30½; British Empire Steel second preferred, 9½; Spanish preferred, 112½; Spanish common, 105; Smelters, 38¾; Montreal Power, 165½; Quebec Power, 73½; Steel of Canada 70¼; Textile, 58½; Cement, 87½.

Minneapolis Grain

MINNEAPOLIS, June 5.—Quotations are:

Flour—Unchanged to 10c higher; $6.50 to $6.80 a barrel.

Bran—$17 to $18.

Wheat, No. 1 northern—$1.11½ to $1.16½; July, $1.11½; September, $1.11⅞.

Corn, No. 3 yellow—71½c to 72c.

Oats, No. 3 white—46½c to 46¾c.

Flax, No. 1—$2.40 to $2.43.

Vancouver Stocks

Cork-Province	$ .06	$ .08
Douglass Channel	..	.01
Indian Mines	.20	.23
McGillivray	.65	..
Sheep Creek Cons.	.00⅝	.00¾
Silver Crest Mines	.03	.05½
Silversmith	.40	..
Surf Inlet Gold	..	.12
Sunloch Mines	..	.26
Spartan	.00 3-16	.00 5-16
Trojan	.05⅞	.06¼

Egg Markets

OTTAWA, June 5.—Egg quotations are:

Toronto—Jobbing, specials 35c, extras 32c, firsts 28c.

Montreal—Jobbing, fresh specials 35c to 36c, extras 32c to 33c; firsts 28c to 29c.

Manitoba—Extras, 24c, firsts 22c.

Calgary and British Columbia—Prices unchanged.

Chicago—Spot, 23¼c; futures, June 24⅝c, December refrigerators 29⅜c.

New York—Extra firsts 27c, firsts 26c; storage packed, extra firsts 28c, firsts 27c.

WINNIPEG GRAIN QUOTATIONS

	Open	High	Low	Close
Wheat—				
July	107	107¾	106¼	107
Oct.	102¾	103⅜	102	102
Oats—				
July	38⅛	40⅜	39⅞	40
Oct.	38¾	39	38⅝	38¼
Barley—				
July	63⅝	64	63⅝	63½
Oct.	56½	56⅝	56	56
Flax—				
July	211	211⅝	210½	210¾
Oct.	184	184⅞	184	184½
Rye—				
July	68⅜	68½	68	67
Oct.	...	...	...	67⅛

VANCOUVER WHEAT

VANCOUVER, June 5.—Merchants' exchange wheat quotations for prompt delivery from prairie points:

No. 1 northern—Bid, $1.07½; asked, $1.08½.

FAILURES ARE HUNDRED FEWER

TORONTO, June 5—A decrease in insolvency in Canada for the month of May is shown in the report of R. G. Dun & Co., which states there were 152 commercial failures during last month, with liabilities totaling $5,524,146, whereas in May, 1923, failures numbering 262 were reported, with a total indebtedness of $4,622,960.

VANCOUVER GRAIN OBJECTIVE CLOSE

VANCOUVER, June 5—Early in the year Vancouver's grain objective for the year was set at 65,000,000 bushels, but it has already passed 50,000,000 bushels.

LEGAL NOTICES

WATER NOTICE

Use and Storage

TAKE NOTICE that the West Kootenay Power & Light Company, Limited, whose address is Rossland, B.C., will apply for a licence to take and use 678,500 acre feet and to store 678,500 acre feet of water in low water period out of Kootenay Lake, which flows westerly and drains into Columbia River at Castlegar.

The storage dam will be located at Granite, B.C.

The capacity of the reservoir to be created is about 678,500 acre feet and it will flood no privately owned land. The water will be diverted from the stream at the damsite at Granite and used at the works of the Company on Kootenay River and will be used for Power purposes appurtenant to the works and undertakings of the Company.

This notice was posted on the ground on the 8th day of May, 1924.

A copy of this notice and an application pursuant thereto and to the "Water Act, 1914," will be filed in the office of the Water Recorder at Nelson, B.C.

Will be used in connection with and under the powers granted under Special Act now held by the Company.

The petition for the approval of the undertaking as per Section 72 of the Act will be heard in the office of the Board of Investigation at a date to be fixed by the Comptroller, and any interested person may file an objection thereto in the office of the Comptroller of Water Rights, Victoria, B.C., or the said Water Recorder, within thirty days after the first appearance of this notice in a local newspaper.

The date of the first publication of this notice is May 16, 1924.

WEST KOOTENAY POWER & LIGHT COMPANY LIMITED, Applicant.
LORNE A. CAMPBELL, Agent.
(4675)

The Consolidated Mining & Smelting Company of Canada, Limited

Office Smelting and Refining Department
TRAIL, BRITISH COLUMBIA

Smelters and Refiners

Purchasers of Gold, Silver, Copper, Lead and Zinc Ores.
Producers of Gold, Silver, Copper, Pig Lead and Zinc.
TADANAC, TRAIL

CLASSIFIED ADVERTISING

Used Articles
Real Estate
Rooms
Board
To Rent
Boats and Automobiles

Help Wanted
Positions Wanted
Lost and Found
Live Stock
Machinery
Farm Produce
Timber and Mines

Classified Advertising Rates

Local Reading Notices—3c per word each insertion. In blackface or machine capitals 4c per word. Blackface capitals 5c a word; 25 per cent discount if run daily without change of copy for one month or more. Where advertisement is set out in short lines the charge is 15c a line for Roman type, 20c for blackface, and 25c for blackface capitals. Minimum 35c, if charged 50c.

Want and Classified Advertising—One and a half cents per word per insertion. If paid in advance six cents per word per week, or 22½c per word per month. Transient ads, accepted only on a cash-in-advance basis. Each initial, figure, dollar sign, etc., counts as one word. Minimum, 25c, if charged 50c.

Births, Marriages, Deaths and In-Memoriam Cards, 50c per insertion up to 33 words. Additional words 1½c.

Lists of Wedding Presents and Floral Tributes at Funerals 10c per line.

Male Help Wanted

WANTED — Twenty Berry Pickers and Packers for Strawberries and Raspberries; commence second week in June. Robert Stewart, Creston, B.C. (4913)

MEN, women to learn barbering; paid while learning; tools supplied. Catalogue free. Moler College, Vancouver. (4929)

TELL your wants through The Daily News classified columns.

Situations Wanted Male

MAN AND WIFE want work, any description, preferably cooking in camp; experienced. Box 4969, Daily News. (4969)

TELL your wants through The Daily News classified columns.

Female Help Wanted

WANTED — EXPERIENCED DISHwasher, male or female. Apply at The Grill. (4871)

PRINTED stationery of all kinds. Thely and economically. 1½c a word.

Farms and Ranches for Sale

RANCH — Three Acres Partly Improved, all fenced; house, barn, well, bearing fruit trees, small fruits, near golf links. For particulars, apply Owner, P.O. Box 434, Nelson, B.C. (4712)

Miscellaneous

TENNIS RACKETS Restrung and Repaired. H. R. Kitto, Gunsmith. (4885)

NOTICE, LADIES—Home Private Hospital, Edgewood Avenue; good care and home comforts. (4970)

Teachers Wanted

TEACHERS WANTED—High School, French major subject, English preferred for minor; also for Grades 2 to 6, Public School. Give name of inspector and last report. Fred L. Irwin, secretary School Board, Nelson, B.C. (4982)

CLASSIFIED ads. bring results quickly and economically. 1½c a word.

LEGAL NOTICES

LAND REGISTRY ACT

Section 160

IN THE MATTER of the N.W.¼ of the N.W.¼ of Sec. 36, Sec 35, the E.½ of Sec. 26, the E.½ of the W.½ of Sec. 26, the W.½ of Sec. 24, the E.½ of Sec. 23, the E.½ of the W.½ of Sec. 23, the E.½ of Sec. 14, the N.½ of Sec. 13, the N.½ of the S.½ of Sec. 13, the E.½ of the W.½ of Sec. 14, the W.½ of Sec. 11, the N.E.¼ of the N.E.¼ of Sec. 11, the W.½ of the E.½ of Sec. 11, the N.½ of the N.E.¼ of Sec. 3, the N.½ of the N.W.¼ of Sec. 2, the N.W.¼ of the N.E.¼ of Sec. 2, the E.½ of the E.½ of Sec. 10, the E.½ of the S.E.¼ of Sec. 15, the W.½ of the E.½ of Sec. 24, the E.½ of the S.E.¼ of Sec. 24, the S.E.¼ of the N.E.¼ of Sec. 24, the W.½ of the S.W.¼ of Sec. 14, Tp. 12-A; the S.W.¼ of Sec. 19, the W.½ of the S.E.¼ of Sec. 19, the N.W.¼ of Sec. 18, the W.½ of the N.E.¼ of Sec. 18, Tp. 13, all part of Lot 1236, Group 1.

PROOF HAVING BEEN FILED in my office of the loss of Certificate of Title No. 10235-A to the abovementioned lands in the name of Edwin T. Coman and bearing date the 8th April, 1909;

I HEREBY GIVE NOTICE of my intention at the expiration of one calendar month from the first publication hereof to issue to the said Edwin T. Coman a provisional Certificate of Title in lieu of such lost Certificate. Any person having any information with reference to such lost Certificate of Title is requested to communicate with the undersigned.

DATED at the Land Registry Office, Nelson, B.C., this 29th day of May, 1924.

A. W. IDIENS, Registrar.

Date of first publication, June 2, 1924. (4915)

City Property for Sale

LOTS

Many Excellent Lots at $50 to $75 a Lot. $10 down; $10 a month.

C. W. Appleyard

Phone 269 or Write, NELSON, B.C. (4947)

CLOSE IN

A well-built House, stone foundation, consisting of 3 bedrooms, usual public rooms, and conservatory. 2 lots. Investigate.

A. T. McMILLAN

Room 1 (next to Drs. Bennett and Eaton), 501 Baker St., Phone 601. (4983)

Country Property

For Sale

Summer Homes and Home Sites

On West Arm of Kootenay Lake, 2½ miles from Nelson.

1 Lot, 75 feet frontage; 0.62 acres. $500.

2 Lots, 150 feet frontage; 1.07 acres. Summer Cottage, camp furniture. $1250.

1 Lot, 150 feet frontage; approximately 1¼ acres. $700.

1 Lot, 75 feet frontage; approximately 1/9 acres. $400.

On Christina Lake

Approximately 1¼ acres. Splendid bungalow. Large verandahs, 3 bedrooms, stone fireplace in living room. Boat house for 2 boats, Swimming float; garage building. School house on corner of property occupied by Christina Lake School Board. Price for whole property, $2500. This is much less than it would cost to replace buildings alone.

Apply to

D. StDENIS
TRUSTEE
NELSON, B.C. (4849)

Live Stock for Sale

FOR SALE—Well-bred Airedale, one year old; or will exchange for Collie. Apply Box 4991, Daily News. (4991)

FOR SALE—A first-class ranch horse, 5 years old, about 1200 lbs, gelding, broke single and double. Apply to Philip Kohle, Kaslo, B.C. (4964)

YOUNG PIGS, Yorkshire, 12 weeks at $8.50; 14 weeks at $9; well grown. Box 4965, Daily News. (4965)

FOR SALE—Registered Jersey, official record over 500 lbs. fat in 12 months; best blood in British Columbia, bred to a Corfield St. Mawes bull, one of the best Jersey strains in existence; freshens July 5, 1924; a cheap cow at $200 considering her productive capabilities. E. Hardy, Burton, B.C. (4967)

FOR SALE — Two newly freshened cows, $75.00 and $65.00; Yorkshire pigs, seven weeks old, $6.00 each. Marsden, Taghum. (4921)

FOR SALE—Chester White Pigs for Sale, 6 weeks old, $6.00; ready for delivery. J. A. Knauf, Harrop, B.C. (4914)

JERSEY AND AYRSHIRE COWS FOR Sale. John Graham, Perry Siding. (4856)

Furnished Rooms to Rent

FURNISHED housekeeping rooms for rent, from June to September. Apply Room 3, 507 Carbonate Street. (4976)

FOR RENT—One Single Room, One Two-Roomed Suite, One Three-Roomed Suite; Annable Block. (4907)

FURNISHED HOUSEKEEPING Rooms over Poole Drug. (4903)

FURNISHED Housekeeping Rooms; Also small store. Apply Mack's Billiard Hall. (4679)

FURNISHED SUITES—Also an Unfurnished Five-Roomed Suite. Kerr Apartments. (4653)

For Sale or Rent

FOR RENT—Furnished house, July and August, 504 Mill, phone 74R. (4924)

CLASSIFIED ads. bring results quickly and economically. 1½c a word.

BUSINESS AND PROFESSIONAL DIRECTORY

(Continued)

Shoe Repairing

IDEAL SHOE REPAIRING, next Hudson's Bay. C. Romano, manager (4648)

CLASSIFIED ads. bring results quickly and economically. 1½c a word.

Machinery for Sale

FOR SALE—20-Inch Band Saw, Loose pully and tilting table. H. R. Kitto, Gunsmith. (4884)

PORTABLE SAWMILLS. American. Used mining equipment all kinds rebuilt. Boilers, compressors, logging machinery. Send for stock list. National Machinery Co., Ltd., Vancouver. (4931)

PRINTED stationery of all kinds. The Daily News Printing Department.

Miscellaneous for Sale

EXCELLENT PIANO, Steinbach. Apply Room 6, Gilker Block, three-thirty to six. (4989)

piano — Apply Heintzman Piano Company, 511 Baker Street, or write for particulars. (4992)

BARRELS—MacDonald Jam Company, Nelson. (4789)

ROOFING SUPPLIES, ETC.

2000 rolls best quality 2-ply Roofing, $1.50 per roll; 3-ply extra heavy mineralized surface, nothing better made in roofing, $3.00 per roll; Shipyard Air Hose, excellent for gardens, 6c per foot; Mixed Wire Nails, $2.00 per keg; 50,000 feet 1-inch Water Pipe, 7c per foot, other sizes low prices. Manilla Rope, Wire Rope, Canvas, Belting and Logging Supplies.

B.C. JUNK CO., 135 Powell Street, Vancouver, B.C. (4747)

LADIES WISHING SPIRELLA CORsets, Girdles, Corselettes, Brassieres, call at Spirella Store, 523 Stanley Street, or Phone 243. Corsettiere will call at home for measurements. (4702)

FOR SHINGLES WRITE McQUEEN, Silverton. (4902)

Nursery Products

FOR SALE — Seedling asparagus plants, dollar a hundred, post free. McMurtrie, Creston, B.C. (4966)

FOR SALE—Best Variety Cabbage, $1 per hundred; Cauliflower, $1.50. W. Mawer, Nelson. (4779)

FOR SALE—All Kinds of Bedding Plants, Peppers and Flower Plants. N. Maglio, Nelson, B.C. Box 368. (4667)

For Rent

FOR RENT—Small Furnished House, with garden and fruit trees. Phone 477R2. (4883)

TO RENT—Furnished House, Four bedrooms, two sitting rooms, kitchen and bathroom, verandahs; boating, bathing, tennis, etc. Edgewood, B.C. (4882)

Live Stock Wanted

WANTED—Young white sow, to farrow soon. Symonds, Queen's Bay. (4927)

Business Opportunities

FOR SALE—Nelson Steam Laundry, cheap. (4961)

Agents Wanted

DISTRICT REPRESENTATIVE wanted. Luxora Company, Vancouver, B.C. Samples, 25 cents. (4968)

PRINTED stationery or all kinds. The Daily News Printing Department.

Boats and Automobiles

IF YOU WANT TO BUY OR SELL a launch or engine, see Masters, Waterfront. (4980)

ROWBOAT FOR SALE—15 feet long, good condition. Box 4979, Daily News. (4979)

Poultry and Eggs

RHODE ISLAND REDS—With chicks. The Sugar Bowl. (4993)

To Let

POOLROOM AND BARBER CHAIR to Let; single man preferred. B. Johnson, Kitchener, B.C. (4898)

Room and Board

ROOM AND BOARD—By day week or month; newly furnished rooms. Mrs. A. Ryan, 711 Silica Street. (4990)

Fruits and Vegetables

FOR SALE—Green peppers, celery and cabbage plants; 614 Vernon Street, Box 974. D. Maglio. (4710)

BUSINESS AND PROFESSIONAL DIRECTORY

Electrical

HOWE ELECTRIC CO.—Power, Light and Radio Installations. Agents for Delco Lighting System, Eureka Vacuum Sweepers, Sunnyside Washing Machines, Mazda Lamps. Dealers in Electrical Supplies. Opera House Blk. P.O. Box 928. Nelson, B.C. Phone 5[illegible] (4937)

Chimney Cleaning

WM. FOWLER, Official Chimney Cleaner. (4985)

Call a Taxi

NELSON TRANSFER CO. Comfortable Cars. Careful Drivers. Meet all trains and boats; Garage McLaughlin and Chevrolet Service. Phone 83. Day or Night (4834)

Printing

THE DAILY NEWS—Quality Printing, Ruling. Loose Leaf Forms. Ledger Sheets and Binders always in stock.

Piano Tuners

HEDLEY W. RENDELL, Expert—Pianos, Player Pianos, Organs. P. 35 (4775)

Insurance and Real Estate

R. W. DAWSON—Real Estate, Insurance, Rentals. Annable Blk. P.O. Box 733. Phone 19[illegible] (4934)

H. E. DILL, INSURANCE, FARM AND CITY PROPERTY. 508 Ward Street. Nelson, B.C. (4746)

Monuments

CAMPBELL & RITCHIE MONUMENTAL CO.—P. O. Box 865, Nelson, B.C. Telephone 164. (4935)

Painters and Decorators

MURPHY BROS.—Autos Painted. Decorators in Wall Paper. Store— 701 Baker St. Auto Shop— 411 Hall St. (4936)

Accounting

CHARLES F. HUNTER—Auditor, McDonald Jam Building, Box 1191. Nelson, B.C. (4937)

Florists

GRIZELLE'S GREENHOUSE, Nelson. Cut Flowers and Flower designs. (4938)

WM. S. JOHNSON—Phone 342. Cut Flowers, Potted Plants and Floral Emblems. (4895)

W. E. MAWER — Hardy Perennials, Plant Grower, Nelson, B.C. (4933)

Wholesale

A. MACDONALD & CO.—Wholesale Grocers and Provision Merchants. Importers of Teas, Coffees, Spices, Dried Fruits, Staple and Fancy Groceries. Nelson, B.C. (4939)

Engineers

Green Bros., Burden Co.
NELSON, B.C.
CIVIL AND MINING ENGINEERS
B. C., Alberta and Dominion Land Surveyors.
Crown Grant Agents. Blue Printing (4940)

HAYWARD G. KINGHORN—Forest Engineer, Timber Estimates—Maps and Reports, Cranbrook, B.C. Box 201. (4878)

H. D. DAWSON, Land Surveyor, Mining and Civil Engineer, Kaslo, B.C. (4941)

Assayers

E. W. WIDDOWSON, Box A1108, Nelson, B.C. Standard western charges. (4942)

Auctioneers

W. CUTLER—Goods Sold Privately and at Auction. Nelson Auction Mart, Vernon Street. (4943)

Funeral Directors

D. J. ROBERTSON, F.D.D. & E.—801 Victoria street. Phone 293. Night Phone 157L. (4944)

Standard Furniture Co., Undertakers, Funeral Directors. Auto hearse, up-to-date chapel. Best service. Prices reasonable. (4945)

BRINGING UP FATHER

By George McManus

Baseball

AS BIG LEAGUERS PLAY IT

How do you avoid getting spiked when a runner comes sliding to second and you have to make a put-out?

Answered by
JOE SEWELL
Shortstop, Cleveland Indians

The hardest hitting shortstop in either league. Bated .353 last year.

* * *

To avoid being spiked by a runner who is sliding into a base have the base directly between the feet so as to shift either side for the ball which is thrown by the catcher. Watch which way the slide is being made. Hold the ball tightly in both hands to avoid having it kicked out of the hands, and touch the part of the body which is nearest to you. Never be between the base and the runner who is sliding if it can possibly be prevented. If you should be between the runner and the base let your feet and legs give way and "ride the man in," as it is called, by falling on top of him while he is sliding.

(Copyright, 1924, Associated Editors.)

News of Sport

Swiss Beat Sweden; Enter Soccer Final

PARIS, June 5.—Switzerland qualified for the finals of the olympic soccer competition today by defeating Sweden by the score of 2 to 1. The game was replete with sensations, and the outcome was one of the greatest surprises of the tournament.

Kootenay Bitter Ale

The Ale with the real flavor, $2.20 doz. Order through
GOVERNMENT LIQUOR STORE
FREE DELIVERY DIRECT FROM BREWERY
NELSON BREWING COMPANY LIMITED
"This advertisement is not published or displayed by the Liquor Control Board or by the Government of British Columbia."

Hills & Underwood
London Dry Gin
A mature gin—known since 1762 for its unvarying high quality.
Price $3.25 bottle

This advertisement is not published or displayed by the Liquor Control Board or by the Government of British Columbia.

TIMBER

British Columbia's Greatest Industry Has Helped to Build and Is Now Further Developing a Huge Trade With the World. Raw Material Is Essential To Keep, Foster and Enlarge This Business.

Prevent Forest Fires It Pays

SHEEHAN SHUTS OUT BROWNS; SIXTH VICTORY

Cubs Beat Giants in Hard Fought Game, Closing the Gap

NATIONAL LEAGUE STANDING

	Won	Lost	Pct.
New York	28	16	.636
Chicago	26	18	.591
Brooklyn	22	19	.537
Cincinnati	23	20	.535
Pittsburgh	20	22	.476
Boston	17	22	.436
St. Louis	19	25	.432
Philadelphia	13	26	.342

Red Pitcher Holds Up Record

BOSTON, June 5.—Tom Sheehan pitched Cincinnati to a 6 to 0 victory over Boston today. It was his sixth victory of the season in seven games. Cincinnati drove J. Barnes from the box in the third inning.

	R.	H.	E.
Cincinnati	6	12	0
Boston	0	8	2

Batteries—Sheehan and Wingo; Cooney and O'Neill.

Fournier's Twelfth Homer

BROOKLYN, June 5.—Vance had the better of Cooper today and Brooklyn defeated Pittsburgh 6 to 2. Fournier's twelfth homer in the eighth with two on, sewed up the game.

	R.	H.	E.
Pittsburgh	2	8	1
Brooklyn	6	8	2

Batteries—Cooper and Schmidt; Vance and De Berry.

Cards Outhit Phillies

PHILADELPHIA, June 5.—Fletcher's Phillies made it two out of three from St. Louis today, winning a hard-fought battle 4 to 2. The Cardinals outhit the locals 9 to 7, but could not bunch hits off Glazner when runs were needed.

	R.	H.	E.
St. Louis	2	9	0
Philadelphia	4	7	0

Batteries—Dyer, Sothoron and Holm; Glazner and Wilson.

Cubs Beat Leaders

NEW YORK, June 5.—The Chicago Nationals won a hard-fought 6 to 4 game from New York here today. The visitors concentrated their attack on Barnes in the fifth, scoring four runs on homers by Hartnett and Statz, a triple by Grantham, a double by Hollocher and Heathcote's single.

	R.	H.	E.
Chicago	6	13	1
New York	4	7	2

Batteries — Keen and Hartnett; Barnes, Jonnard, Maun, Huntzinger and Snyder; Gowdy.

SUZANNE TO TRY FOR SIXTH TITLE

Brilliant French Girl With Pair With American Girl for Fifth Year

PARIS, June 5.—Mlle. Suzzanne Lenglen of France will attempt to win the women's singlues tennis title for a sixth successive time, at Wimbledon this year, and will try to retain the world's doubles title, which she has won for four successive years with Miss Elizabeth Ryan, formerly of California, according to a message received today from Mlle. Lenglen's father in Nice.

The tennis star will pair with Miss Ryan again in the doubles, will not play in the mixed doubles, and will play in the singles if she feels she has sufficiently recovered from her recent illness, M. Lenglen said. The champion resumed training yesterday.

PACIFIC COAST LEAGUE

At Los Angeles—	R.	H.	E.
Sacramento	4	6	0
Los Angeles	1	5	3

Batteries—Hall and Schang; Crandall, Ramsay and Byler.

At Seattle—	R.	H.	E.
Vernon	1	4	6
Seattle	9	9	1

Batteries—Christian and Whitney; Gregg and E. Baldwin.

At Portland—	R.	H.	E.
Oakland	3	10	0
Portland	5	8	0

Batteries—Mails and Baker; Bedient and Daly.

At San Francisco—	R.	H.	E.
Salt Lake	9	11	3
San Francisco	5	12	0

Batteries—Kallio and Cook; Williams, Burger, Griffin and Yelle.

AMERICAN ASSOCIATION

Louisville 4, Columbus 5.
Indianapolis 4, Toledo 2.
Minneapolis 4, Kansas City 2.
St. Paul 10, Milwaukee 6.

INTERNATIONAL LEAGUE

Jersey City 2, Newark 5.
Toronto 2-8, Buffalo 3-5.
Rochester 6, Syracuse 7.
Reading 7, Baltimore 4.

FRANK ROSE, M.D.
RECTAL SPECIALIST
Piles Internal, Protruding or Bleeding Piles cured without operation. Treatment painless. Cure guaranteed, or fee returned. Write for free book on rectal diseases.
623 Fernwell Building - Spokane. Main 2133.

TWELVE FILLIES DUE TO START IN OAKES TODAY

Second Oldest Turf Classic Will Be Run at Epsom Downs

LONDON, June 5.—(Canadian Press Cable.)—An even dozen fillies are expected to go to the post at Epsom Downs tomorrow afternoon in the 142nd renewal of the Oakes stakes, the second classic of the season for 3-year-old fillies, and the oldest, except one—the Doncaster St. Leger—of the five great races for 3-year-olds designated as the classics. The list of probable starters published late today contains the names of 12 candidates, including Plack and Straight Lace, first and third, respectively, in the One Thousand Guineas, the first of the fillies classics.

The Oakes, like the Derby stakes, was originated by Lord Deby, and was first run in 1779. The course used is the Derby course, one mile and a half.

To the stakes of 50 sovereigns each is added 2000 soverings, the value of the winner being approximately 6200 sovereigns.

The Starters

The starters tomorrow probably will be, with jockeys, as follows:

Admired (Childs, Amethystine (Berry), Charley's Mont (Hulme), Mink (R. Jones), Fnger Prnt (——), Mademoiselle M. (H. Beasley), Maid of Bath (F. Bullock), Mansouriyah (Walker), Neigeuse (V. Smythe), Plack (Elliott), Straight Lace (O'Neill), Tuscar Rock (Archibald.)

SURE-TO-WIN IS WINNER OF KINDERGARTEN

Gorman's Filly Is Speediest Two-Year-Old at Blue Bonnet Track

MONTREAL, June 5.—Spring racing in this city opened at the Blue Bonnet track, this afternoon, before a large crowd.

The track was fast. The Kindergarten Stakes of $2500, two-year-olds, five furlongs, brought out a classy band of youngsters, and resulted in a win for Jerry Gorman's filly, Sure-to-Win. Gorman also scored with War Tank in the third race.

Results were:

First race, $1000, claiming, 3-year-olds and up, 5½ furlongs—Joy Smoke won, Tidings second, Mercury third. Time, 1.07.

Second race, $1500, steeplechase, 4-year-olds and up, about two miles—Tassel won, Roi Craig second, Double Tip third. Time, 4:05⅘.

Third race, $1000, claiming, 3-year-olds and up, foaled in Canada, six furlongs—War Tank won, Briar Sweet second, Honey Dear third. Time, 1:14⅘.

Fourth race, Kindergarten stakes, $2500 added, 2-year-olds, five furlongs—Sure-to-Win won, Gymnkhana second, Traymore third. Time, 1:02.

Wilkes-Barre Wins Handicap

Fifth race, Jockey club handicap, $1500, 3-year-olds and up, one mile—Wilkes-Barre won, Forest Lore second, New Hampshire third. Time, 1:40.

Sixth race, $100, claiming, 3-year-olds and up, one mile—General Cadorna won, Avispa second, Dancer third. Time, 1:42⅘.

Seventh race, $1000, claiming, 3-year-olds and up, one mile and an eighth—Ebb Tide won, Wrack Horn second, Links third. Time, 1:55⅘.

TRAIL JUNIORS HERE IN TWO WEEKS' TIME

To Meet Mountain Wolves in Return Game; Banquet to Follow

A return game in the intercity junior football series between the Trail Juniors and the Mountain Wolves of this city will take place on Saturday June 21, according to plans made by the local football association.

Following the game the Trail boys will be entertained at a banquet. The sum of $25 has been set aside by the association for the staging of the banquet for the juniors.

South African Is Winner of Calcutta Sweep

NAIROBI, Kenya, June 5.—The Calcutta Sweeptakes of £70,000 on the Derby was won by Captain Burman, a real estate agent here, who bought five tickets. Before the race he sold half of the winning ticket to a Calcutta syndicate for 30,000 rupees (£300.)

LONDON MAIDEN DEFEATS MOLLA

STAMFORD HILL, England, June 5.—Mrs. Molla B. Mallory was defeated today by Miss P. Bransfield in the fourth round of the North London tennis championship, 6-3, 3-6, 6-3.

More than 50 champions have been developed by the Pastime Athletic club of New York City during the 45 years of its existence.

Great Britain is sending to France for the Beaumont cup race in June an airplane whose speed averages nearly 275 miles an hour, with which it is hoped to recover some of Britain's lost laurels. The pilot will be Larry Carter, an experienced racer.

BROWNS LIKE EHMKE TWISTS; RED SOX SLIP

Yankees Again Paired With Boston in the American League Leadership

AMERICAN LEAGUE STANDING

	Won	Lost	Pct.
Boston	23	15	.603
New York	23	15	.603
Detroit	25	19	.568
Washington	19	20	.487
Chicago	18	22	.474
St. Louis	19	22	.463
Cleveland	15	23	.325
Philadelphia	15	24	.385

Red Sox Lose Margin

ST. LOUIS, June 5.—The Browns found the offerings of Ehmke to their liking today and defeated the Boston Red Sox 5 to 2 in the third game of the series. The setback cost the Red Sox their half game hold on first place, as rain prevented the Yankees from playing, and the two teams tied for the lead. Score:

	R.	H.	E.
Boston	2	8	1
St. Louis	5	10	0

Batteries—Ehmke and O'Neill; Wingard and Severeid, Collins.

Athletics Beat Home

CLEVELAND, June 5.—Cleveland drove the Athletics back into eighth place today by driving Rommel from the box, and winning 5 to 4. Score:

	R.	H.	E.
Philadelphia	4	12	4
Cleveland	5	12	0

Batteries—Rommel, Heinach and Perkins; Uhle and Myatt.

Catcher's Interference Costly

DETROIT, June 5.—Bassler, Detroit catcher, tipped Peckinpaugh's bat in the first inning as the batter drove to Pratt for what would have been the third out. Washington had one run before Peckinpaugh was given first base on Bassler's interference, and before Detroit could retire the third man in the inning, Washington scored five more runs. The score was 9 to 7. Score:

	R.	H.	E.
Washington	9	13	1
Detroit	7	8	3

Batteries—Ogden, Zahniser, Marberry and Ruel; Collins, Pillette, Cole and Bassler.

New York-Chicago, rain.

Commercial Grads Double Score Again on Cleveland Girls

EDMONTON, June 5.—The Commercial Graduates, ladies' basketball team, of Edmonton, tonight retained their international basketball title, defeating Cleveland Favorite Knits, 40 to 19. The Graduates won the first game, Tuesday, by 22 to 7. They win the round, 62 to 26.

PRESS WIRES BRIDGE GAPS; BIND NATION

Canadian Press Proud of Its National Function, Smith Tells Vancouver

VANCOUVER, June 5.—The purposes, ambitions and ideals of the Canadian Press were outlined to a well attended meeting of the Canadian club today, by E. Norman Smith, president of the cooperative, non-profit making newsgathering agency.

He spoke, in part, as follows:

"We all know that differences exist as between various sections of our great country. Some of these are fundamental, based on the clash of economic interest; and these, only time and patient statesmanship can ameliorate. But far more of these divergencies are due to spiritual causes to ignorance the one of the other, to sympathies unawakened, to the lack of happy personal contacts, and to an exaggerated provincial or sectional pride that would make of Canada our own doorstep.

Great Distances Cosmic Handicap

"These things are tahe penalty of our great distances, our wide horizons. The very prairie producing so much of the basic wealth of our country, the very forest wherein lies the heart and core of your own prosperity, contribute by their vast expanses to this isolation of community, this divergence of interest.

"Traveling across the continent, one is struck more and more by the prime geographic 'faults,' cosmic in their significance, with which Canada as a nation must forever battle and contend; for no conceivable advance of our civilization can bridge with populated communities the great wilderness of the north shore of Lake Superior, nor people the snow-clad fastnesses of your mountain ranges.

"And it is to this situation, this warfare of an undaunted people against the elements, that the Canadian Press brings a very real and ponderable succor. For by its thousands of miles of leased telegraph wires, it bridges these natural gaps, overcome these geographic 'faults,' and links up, in a news sense, the Atlantic seaboard with the Pacific coast, old Ontario, with the twilight north.

Overcomes Nature

"Defeating mother nature herself, the Canadian Press thus day by day, quietly and without ostentation, carries on its task of bringing to every Canadian fireside the news of every Canadian home. We have honest pride in this work. Our aims are not commercial. Animated by high ideals, the Canadian Press consciously dedicates itself, in its daily task, to the furtherance of the Canadian national spirit, the attainment of the Canadian national destiny."

The New York state athletic commission recently passed a new ruling making it mandatory for all clubs with a seating capacity of 12,000 or more to post an additional bond of $10,000 to insure the return of money taken in at the advance sale of tickets for a boxing match in the event the card is postponed or canceled.

Seasonable Apparel for Women

Made More Attractive With Our Low Prices.

SWEATERS—In the cardigan or pullover styles, in fine wool or silk-and-wool or even all-silk. These are made in self colors, or self colors with a contrasting collar and edge, and again in self colors with fancy fronts. In fact, there is variety to choose from which will please everybody.
Prices From ..... $2.98 TO $7.95

PLEATED SKIRTS—To wear with the Sweaters. Sand, fawn, grey.
Each $8.95

A Week-End Offering in Corsets

Some Very Special Numbers

Back Lacing, selling at, each.... $1.00, $1.25, $1.50
Brassieres ..... 49¢
These are worth seeing early.

Girls' Dresses

ANOTHER SHIPMENT OF GINGHAM DRESSES, in the larger sizes. These come in pretty checks and plaids.
Ages 12 to 14 years. At $1.25 TO $2.25

CHILDREN'S GINGHAM DRESSES, in sizes 6 years and upwards.
From $1.25

Empty Vinegar Casks

We have several good, strong Oak Casks for sale

2 only, 5-gallon Oak Kegs, each $1.75
3 only, 30-gallon Oak Kegs, each $2.00
4 only, 40-gallon Oak Kegs, each $2.50
These are all sweet and clean and as good as new.

Closing at 5:30 Each Evening
Saturdays, 9:00 o'clock

Hudson's Bay Company

SPORTS OF ALL SORTS

The record for circling the bases is 13 4-5 seconds.

Tennis balls of American make will be used in the olympic games.

The olympic marathon record is 2 hours 32 minutes and 35 4-5 seconds.

Rugby is played in virtually no part of the United States except California.

Tom Gibbons is the only fighter who ever stood up 15 rounds before Dempsey.

Twenty-five fencers will represent the United States in the olympic games in Paris.

World series in baseball was known in 1878 when there was only one national league, the first and second team playing for the Temple cup after the regular championship had been decided.

Through the recent victory of Jay Gould of Philadelphia over E. M. Baerlein, the British champion, the United States won the Bathurst cup, emblematic of the international championship at court tennis.

Bill Mallory has been voted the best all-around athlete at Yale. He was captain of Yale's football team last season and catcher on the baseball team.

Charlie Paddock, of Pasadena, Cal., holds 10 world's records. He recently broke the 125-yard dash in 12 seconds flat. The famous sprinter clipped four-tenths of a second off the record established by Charles H. Sherrill of Yale, in 1889.

"Iron Man" Joe McGinnity, aged 52, who has been pitching baseball for something like 35 years, is now working as a millwright in a factory in Decatur, Ill.

Out of the 100 battles fought by Bill Brennan he has lost three by decision and three via the knockout route. Dempsey knocked him out twice and Firpo once.

An international athletic event is to be one of the features of the sesquicentennial celebration of the signing of the Declaration of Independence in Philadelphia Pa., for the summer of 1926.

C. C. MacMaster, South Africa's long distance walking entrant in the 1924 olympic games, holds the world's walking record for 10,000 meters. He covered the distance in 45 minutes 4⅘ seconds.

Chicago has 105 golf links, a fifth of them public or free courses.

DODGERS

We will set them up effectively and get them out promptly.

THE DAILY NEWS JOB DEPT.
"Quality Printers"
PHONE 144 (Two Lines)

The best Tobacco for the pipe
Ogden's CUT PLUG

THE ARK

Wall Paper, fine quality, double roll, 35¢; Men's Heavy Bib Overalls, $2.35; Khaki Union Suits, $3.90; Gingham, fancy patterns, 35¢; Ladies' good Summer Hose, 35¢; Heavy White Duck, 35¢; 76-inch Bleached Sheeting, 60¢; Pillow Tubing, 60¢; White Bed Spreads, $3.25; Second-hand Furniture, Stoves, Bought and Sold.

J. W. HOLMES

Phone 534 506 Vernon Street

Here's Good Value!
ONTARIO HONEY

35-oz. Cans ..... 65¢

Seasonable Food and a Cough Remedy

FLEMING'S STORE
FAIRVIEW

REMEMBER

33 1-3 Per Cent Saved on Spectacles. See

HIGGINBOTHAM

B.C. PLUMBING & HEATING CO.

Agents for
ALBERTA CLAY PRODUCTS
SEWER PIPE and DRAIN TILE

PHOTOGRAPHIC HEADQUARTERS

We carry a complete stock of Kodaks, Films and Supplies, which enables us to take care of all orders, large or small.

DEVELOPING AND PRINTING SPECIALISTS

We finish all prints by the famous GLASSINE Process, which gives the picture the highest possible degree of a glossy finish, making a weak negative give a good picture.

Try Us With Your Next Film

Canada Drug & Book Co.
Limited
NELSON, B.C.
—HAS IT—

SEARCH STILL CARRIED ON AT CHRISTINA LAKE

Three Forms of Drag Have Been Used, but Bodies Not Yet Recovered

Reports received in the office of the provincial police, Nelson, say that the search for the bodies of the eight victims of the drowning accident at Christina Lake on May 25 is still being carried on energetically.

On Tuesday relatives of Miss Sturman, one of the drowned, arrived at Christina Lake, and offered a reward of $100 for the recovery of the bodies of either Miss Sturman or Mr. McDonald of Kettle Falls, Wash., and $25 for the recovery of any body. Provincial Constable G. F. Killam of the Grand Forks detachment reports that no interest has been stirred beyond that already shown by those already aiding in the search without mercenary motives.

The constable gives high praise to the efforts of Grant Chase, hunter and trapper, who has volunteered his services and the use of his launch to assist in dragging operations over a week ago. Others who volunteered help without thought of recompense, he said, were L. J. Setterlund, pole and tie contractor, Cascade, who assisted for four days; F. C. Fisk, for two days; Victor Hiner, Christina Lake, who supplied rowboats, and John Graham of the lake, who supplied cod line and hooks.

Inspector Killam reports that soundings have been continued over a much larger area than at first taken, and show the comparatively favorable depth of 90 to 130 feet. It is considered that the depth at which the launch and eight bodies will lie is not greater than this.

Experiment With Drags

A drag consisting of a 35-foot boom with three 200-foot lines leading from it, with weights and grappling hooks, covering a space of 30 feet of the bottom at a sweep, was attached to a launch and used first, but without success.

Then 250 feet of cod line, with double hooks on short leaders hanging from it every 18 inches, and from which weights hung every 20 feet, was used, but still without success.

Now, Constable Killam reports, a drag of a heavy, pliable, nonbrittle wire is being used.

Work at the lake, he states, will be continued as long as possible, and every endeavor put forth to recover these bodies and the launch, so that a reason for the calamity may be discovered.

Ever think about your eyes?

Your eyes make work and pleasure possible.

Everybody should have their eyes examined.

Strain is what to avoid.

Take your eyes in time.

Re-examination is advisable yearly.

All eyes are different.

Immediately you sense trouble, see to it.

Nobody wants blind eyes.

Satisfaction and Service

J. O. PATENAUDE
OPTOMETRIST

DROWNING VICTIM WAS A UKRAINIAN

Bileski Writes From Trail Giving Family Connexion; Youth Left His Mother

Information that Stephen Bileski, the 18-year-old furnace feeder at the Trail smelter who was drowned in the Columbia, above Trail, Sunday while in for a dip, and whose body was recovered by blasting that night, was a Ukrainian in descent, and not a Pole, is furnished to The Daily News by Andrew Bileski, a brother, writing from Trail.

Speaking of the victim of the tragedy, Mr. Bileski says:

"He was born in Saskatchewan, but not of Polish parents, but of Ukrainian parents. This fact is very important to us, and we will be grateful to you if you will correct this. He did not accompany his parents to Trail from Saskatchewan, but came here of his own accord with his mother. His three other brothers that are in Trail at present came out here later. This brings up another fact, which is that he left his mother and four brothers."

SAN ANTONIO, Texas, June 5.—Lieut. Stewart Thomas, student pilot at Kelly field, and Jose Maria Ramos, 11-year-old Mexican boy chopping cotton in a field, were instantly killed near here this afternoon when the two airplanes collided 1300 feet in the air and fell to earth. Lieut. W. White, piloting the other plane, leaped to safety with a parachute.

MRS. McKINNEY TO SPEAK HERE

Temperance Lectures to Be Given Under the Local Temperance Union

Plans for a visit of Mrs. Louise McKinney of Edmonton were completed at the Women's Christian Temperance union meeting held in the Presbyterian church parlors yesterday afternoon. Mrs. McKinney is to address afternoon and evening mass meetings on the question of the beer plebiscite while she is in Nelson. The Women's Christian Temperance union is asking the cooperation of all women's organizations in the meetings.

Reports from the superintendents of various departments were presented, on such subjects as Sabbath observance, the use of narcotics, and monthly visits to soldiers in the hospital, which have been made regularly for the last four years.

The president, Mrs. G. Simms, was in the chair.

Clown Delights Youngsters at Chautauqua Tent

Shrieks of laughter and hearty applause from the large number of children present, and also from the grownups, greeted Will Lea, clown entertainer, at the Chautauqua yesterday afternoon. He commandeered five local boys from the audience and put them through various "stunts," including turning handsprings and building a pyramid. Although he announced he had passed his 62nd birthday, he was able to outdo any one of the five in activity.

Mr. Lea emphasized, in his short address at the end of his act, the importance of deep breathing to health. He said he had been on the trapeze, in circuses or vaudeville for 50 years. He was followed by cries of "More! More!" when he left the stage.

"The one-man" band, Emory Parnell, a performer playing five instruments at the same time, also proved a popular number.

WATER PEAKS VARY GREATLY YEAR TO YEAR

From May to July May Be Period of High Water at Nelson

NINE FEET LOWEST; HIGH, TWENTY-EIGHT

If Recent Peak Is Final One It Will Be Earliest on Record

This year the water in the lake rose to 12.15 feet on May 26, since which date it has gone down again. This rise was not as high as usual, although, according to the records of the Dominion department of public works, and of the provincial water rights branch, the heights vary from the record rise of the flood of 1894, when the waters were 28.1 feet above low water level on June 3, to the record low rise, in 1915, of 9 feet.

Some years the records show, there is an early false rise often coming in May, after which the waters sink, then rise again to their true peak late in June or early in July.

The records of the public works department for the last 24 years show that the latest true peak in that time came July 10, 1920.

The earliest, if the true peak has been reached, will be this year's. Up to this year, the earliest true peak was in 1919, when the high water, 15.8 feet, was reached May 31.

The department has no record for high water for the seven years following the flood of 1894. But from 1901 to 1912 it has a record of the highest point touched each year, and from 1913 to the present year also a record of the date on which the peak was reached.

Quarter Century Reached

The records by years and highest points show:

Years	Feet	Date
1901	17.2	
1902	17.4	
1903	21.6	
1904	13.7	
1905	12.7	
1906	9.8	
1907	14.5	
1908	17	
1909	17	
1910	13.5	
1911	16.9	
1912	10.2	
1913	20.3	June 14
1914	14	June 8
1915	9	July 8
1916	21	June 29
1917	16.3	June 26
1918	16.7	June 22
1919	15.8	May 31
1920	15	July 10
1921	18.3	June 14
1922	16	June 17
1923	16.95	June 18
1924	12.15	May 26

RAINFALL IS A THIRD OF INCH

During the 24 hours ending yesterday afternoon at 5 o'clock, and more particularly from 12:30 to 5 in the afternoon, .33 inch of rain fell here. The morning was dull and cloudy, and inclined to be showery, following a clear night.

The maximum temperature for the same period was 57 degrees, while the minimum was 39. This meant a drop of eight degrees in the maximum temperature, as it was 65 on Wednesday. The minimum also showed a drop of nine degrees, it having been 48 on Wednesday.

Tennis Rulers Compromise on Writer Matter

PROVIDENCE, R.I., June 5.—A compromise whereby William Tilden II. and other tennis player-writers retain their amateur status, and which is expected to settle the controversy between the United States Lawn Tennis association and player-writers, was set forth here today by William Tilden, who is competing the state tennis championship. The compromise, it is understood, is acceptable to the United States Lawn Tennis association.

Nelson News of the Day

A concert and dance under the auspices of the Women's Conservative Club and the Conservative Social Club will be held in the Association Rooms, Maglio Block, Baker Street, on Monday evening, June 9. Everybody welcome. (4971)

J. Burgess, Carpenter. Phone 350R3. (4928)

CUMMINS TAXI. PHONE 44. (4752)

Clan McLeary and Daughters of Scotia will attend second performance of Rob Roy at Starland Theatre on Friday evening. Full atendance requested, regular meeting of Clan at 7:30, Friday. Ivy Spiers, chief. (4978)

The D.C. Art Shop's new line of stamped goods includes pillow slips at $1.25, crib covers, $1.50; buffet sets, in white and colors, 60 cents to $1.25. (4994)

CARD OF THANKS

Ingolf Crane wishes to thank all those who expressed their sympathy following the death of his brother, Arthur Torstensen, and especially Mr. Andrews and Rev. A. B. Bergh. (4995)

Catch the Elusive Mrs. Muffett—win the umbrella. (4997)

Everybody welcome at the Excelsior Club Tea at the home of Miss Margaret Arthur, 515 Silica street, on Saturday, June 7, from 3 to 6. Candy and home baking for sale. (4996)

You will talk to her today—catch her—the Elusive Mrs. Muffett. (4997)

LIBERAL HEADQUARTERS

The Liberal Women's Information Bureau is open at the Liberal Headquarters, Reid Block. All Women Voters Are Welcome. (4998)

Who is She, this Elusive Mrs. Muffett? (4997)

SEE "WEST OF THE WATER TOWER," GEM, TONIGHT. YOU'LL BE SURPRISED (4999)

Any young woman who possesses a million has a pretty good figure.

WYNNDEL VOTES FOR IRRIGATION

Will Petition for Government Scheme; Only Three Hold Back

WYNNDEL, B.C., June 5.—A meeting was called Wednesday last for the purpose of discussing the water situation. A. Joy was elected chairman and G. W. Taylor secretary. The recent dry weather had forcibly brought the need of irrigation to the fore again.

It was finally decided to send a petition for a government scheme, and a committee consisting of A. Joy, G. W. Taylor, A. Cameron, E. Uri and C. O. Ogilvie was appointed to draft a petition and collect signatures.

The committee has since reported that only three ranchers in the district failed to sign, two of these already having irrigation systems.

Don't get discouraged because you are unable to understand everything.

When a man works hard he should give himself all the clothes comfort possible.

If you don't make a complete change daily, at least try having two outfits going each week—one airing every other day. It helps a whole lot towards better work.

KHAKI PANTS
$2.50, $2.75, $3.50, $3.75

KHAKI SHIRTS
$1.75, $2.00 to $3.00

BLUE CHAMBRAY SHIRTS
$1.25, $1.35, $1.50

Emorys

We Buy and Sell Only for Cash.
That's Why Our Prices Are Right.

Boudoir Slippers

Special Price

Women's $1.45
Men's $1.65

Several Colors and Leathers to choose from.

Watson Shoe Co., Ltd.
Let us do your Shoe Repairing

AUCTION SALE

712 HOOVER STREET, FRIDAY, JUNE 6TH. 2 O'CLOCK SHARP.

Favored with instructions from Mrs. E. Miller, I will offer for sale at public auction, at above time and place, all of her valuable Household Furniture, consisting in part of garden tools, lawn mower, hose, ladders, tools of all descriptions, paints, kitchen utensils, canned fruits, 4-hole McClary range, heaters, chinaware, glassware, dinner set, dining room furniture, sitting room furniture, carpets, rugs, bedroom furniture, ostermoor mattress (new), curtains, and other goods too numerous to mention. Complete in every detail.
TERMS—CASH

G. HORSTEAD.
Goods on View Morning of Sale Auctioneer.

Gem Home of Capitol Entertainment

COMING MONDAY, JUNE 9th

SACRAMOUCHE

Rex Ingram's masterpiece and the supreme triumph of the screen.

RAISED PRICES
Evenings: Adults, 50c. Children, 25c.

Matinee, Monday, at Close of School, 3:30
Adults, 35c. Children, 10c.

All Women Supporters

of Kenneth Campbell, M.L.A.

are invited to attend a meeting at the Liberal Headquarters, Reid Block,

ON SATURDAY, JUNE 7, AT 3:30 P.M.

Gem Home of Capitol Entertainment

TONIGHT

WEST OF THE WATER TOWER

Picturized from the most-talked-of novel of recent years, featuring

May McAvoy and Glenn Hunter

SHORT FEATURES

Will Rogers in THE COWBOY SHEIK

A guaranteed laugh-producer, one of the best comedies we have ever shown.

International News

Novelty Hose

We are showing some real "spiff" Hose for Summer wear, in Silk and Silk-and-Wool, in drop-stitch and clocks.

85c, $1.75

This Is Your Store

GILKER'S NELSON B.C.

Home of 20th Century Clothes

PROVINCIAL PARTY MEETING

TO HEAR

GEN. A. D. M'RAE

AND

COMMANDER LEWIS

EAGLE HALL, 8:00 P.M., FRIDAY, JUNE 6

An invitation is herewith extended to candidates of all parties, Nelson and neighboring ridings, to be present and take part in discussions.

READ THE ADVERTISEMENTS
Know What Is Best

SCOTTISH NIGHT

TONIGHT
AT STARLAND
Dancing, 9 p.m.

HIGHLAND DANCING by Miss Barclay
PIPES PLAYED by Pipe-Major McLeary
Feature Picture

ROB ROY

THE SPECTACULAR BRITISH PRODUCTION
Filmed in Bonnie Scotland.

Fox News
and
"ETIQUETTE," 2-Reel Comedy

REMEMBER
If You See It at Starland—It's Good

FOLLOW THE KILTIES BAND to Starland

Coming Monday "THE BROKEN WING" A Thrilling airplane story.

CLIP YOUR HORSES THIS SPRING

They will work better, look better and feel better. Clipped horses are cleaned in half the time. The same machine clips cattle. Anyone can do a good job with the STEWART No. 1 Clipping Machine. Ball bearing; turns easy. Clips fast—stays sharp. Lasts for years and years.

Price $17.00 Each

Wood-Vallance Hardware Co., Ltd.,
WHOLESALE NELSON, B.C. RETAIL

FIRE!! INSURANCE FIRE!!

Are you fully protected against financial loss in case the FIRE FIEND visits your home or business?

Insure Today—Don't Put It Off Any Longer
CALL OR PHONE 135 FOR RATES

CHAS. F. McHARDY
REAL ESTATE BONDS
INSURANCE—Fire, Accident, Life PHONE 135

READ THE ADVERTISEMENTS
Keep Up With Progress