A155 IAP824
PROV LIBRARIAN
VICTORIA B C

557

Kootenay Towns HAVE HOLIDAY SPORTS See Pages 7 and 3

The Daily News

Transformer Put OUT AT BONNINGTON See Page 3

Vol. 22 NELSON, B. C., MONDAY MORNING, MAY 26, 1924 No. 242

EIGHT PERSONS DROWN IN CHRISTINA LAKE

FOUR BEATON MEN ACT IN DEATH DRAMA

One Shoots, One Dies, One Dodges Gun and One Acts for Law

HOLIDAY LIQUOR IS CAUSE OF SHOOTING

Athol Accuses Clarke of Stealing Some; Latter Denies; Is Killed

ARROW HEAD, B.C., May 25.—When Provincial Constable F. F. O'Halloran was chatting with three men in a Beaton store shortly before 11 o'clock Friday night he little thought that within 10 short minutes one would be dead and one in his custody facing an apparently irrefutable charge of murder, the third man being an eyewitness who saved his own life by a timely dive from the window of the shack in which the killing occurred.

William Atholl of Beaton had obtained a supply of liquor to celebrate Victoria day, and it is said that some of it disappeared. He suspected George Clarke had knowledge of the missing liquid, and went to the shack where Cameron, the third man, and Clarke, were preparing to turn in for the night.

Shot Rings Out

Accused of appropriating the liquor Clarke denied it, and forbade Atholl making a search. At point-blank range one shot rang out, killing Clarke instantly.

The gun was then turned on Cameron, who lost no time in leaving the premises via a nearby window. He ran for Constable O'Halloran, who arrived on the scene within a few minutes and arrested Atholl.

The coroner has been notified, and the inquest will likely be held at Beaton immediately.

Inspector W. R. Dunwoody of the provincial police received a wire report of the shooting on Saturday, and was advised that the district coroner and Staff Sergeant R. Sutherland of the provincial police at Golden would be on the ground that day.

The inspector will leave for the scene tonight.

Atholl is said to be an aged trapper. Clarke was a miner.

KIDNAPER SENDS A WREATH TO BURIAL

Detectives Hunt for "Johnson," Kidnaper and Perhaps Slayer

CHICAGO, May 25.—The body of Robert Franks, 13-year-old victim of kidnaping, and son of Jacob Franks, millionaire manufacturer, was interred here today.

While the chief service was being conducted, detectives were searching for the purchaser of a floral piece received at the Franks home, accompanied by a card on which was written "Sympathy of George Johnson."

George Johnson was the name signed to several letters received at the Franks home demanding ransom money of $10,000 for the boy's return, and given by a man in telephone conversation with the father.

Franks was kidnaped as he left a private school Wednesday afternoon. His nude body was found in a culvert several miles south of his parents' home the following day.

FINE FOR SPEEDING BY TELEPHONE WIRE

Toronto Magistrate Calls Up Home of Lady Pellatt and Accepts Plea of Guilty

TORONTO, May 25.—Something unique in police court procedure occurred in the York county court of Magistrate Major Brunton yesterday afternoon, when Mrs. Reginald Pellatt, daughter-in-law of Sir Henry Pellatt, well-known Toronto financier, pleaded guilty to the charge of speeding by telephone.

Mrs. Reginald Pellatt, exceeding the legal speed limit in North York," called the county court clerk when court reached its list of motor vehicles. Silence followed. Then for a minute court adjourned to the telephone booth, and the case was heard with Mrs. Pellatt and Major Brunton in respective ends of a telephone line.

"Guilty?" asked the magistrate.

"Guilty," said Mrs. Pellatt.

"Ten dollars plus $2.25 costs," rejoined the magistrate, as he hung up the receiver.

Opposition to Soviet Bars Hawthornthwaite From an Indorsement

VANCOUVER, May 25.—When Jack Cavanagh, one of the delegates, objected on the grounds that the candidate named had been opposed to the Soviet revolution in Russia, the labor party convention here today declined to indorse the nomination of J. H. Hawthornethwaite, Labor candidate in Victoria.

The five candidates chosen for Vancouver were Miss Priscilla Smith, A. MacInnes, W. H. Cottrell, William Dunn and E. H. Morrison.

Indorsation was given to R. C. Higgins, New Westminster; R. H. Neelands, South Vancouver; Frank Brown, Burnaby; W. O. Pritchard, Nanaimo, and T. A. Barnard, Comox.

Phillip Floyd brought forward as a Vancouver communist was defeated on ballot.

Financier Held at Los Angeles

ANDREW PEPALL

Formerly with Aemilius Jarvis & Co. in Toronto, and referred to in evidence respecting Ontario government bond deals, who announced he would resist extradition if an attempt was made to bring him back to Canada, was arrested at his Hollywood home last week, charged with illegal entry into the United States.

EMPIRE GIVES THANKS IN ONE VAST SERVICE

Eighth of Million People Fill Wembley Stadium; All Parts Participate

LONDON, May 25.—(Canadian Press Cable.)—There must have been nearly 125,000 persons in Wembley Stadium this afternoon to join the King and Queen in an Empire day thanksgiving service.

Amid solid banks of humanity from suburban London and towns nearby, there were little patches of natives from all parts of the British empire. A huge splash of white betokened thousands of surpliced choristers, and a thin line of men in blue clothes, many of them in invalid chairs, was a grave reminder that the war hospitals are not yet empty.

Cheer King and Queen

Their Majesties had an almost over powering reception on their arrival. The proceedings which immediately followed were unmistakeably demonstrative of the breadth of the Empire, but were so admirably balanced as to exclude any suggestion of flamboyancy.

Trumpeters of the household cavalry heralded the procession. Royal Canadian Mounted police, who followed their more soberly uniformed brethren of the metropolitan police, were loudly cheered. The same rousing reception was indeed given to every section of the procession. One phase of the war's bitterness was deeply impressed upon the assembly when a line of sightless men from St. Dunstan's marched steadily across the arena.

Greatest Services Ever Held

The service, which, as His Grace the Archibishop of Canterbury justly remarked in his address, was probably "the largest service that, as a deliberate act, the world has ever seen," was remarkable in its simplicity, and attitude of real reverance, as manifested by all who took part. The most arresting moment came when there was silence for a space "for thanksgiving for the Empire builders of the past, and for prayer that the Empire builders of the present and the future may work to further God's peace on earth.'

Spider-Web Stockings on Display in Berlin; Jazz Would Fix Them!

BERLIN, May 25.—Spider-web stockings form one of the novelties of the season on display here. So delicate and expensive as to be intended more for show than anything else, they are made of thread so fine that 279 miles of it would be required to make a pound of silk.

As for the wearing qualities of this hosiery, the dealers admit that after one dance with the modern dance music, the toes and heels would be out.

Plow Turns Up Lost Pocket-Book; Bills All Good

HEWARD, Sask., May 25.—In June, 1923, A. Gerry, farmer near Howard, while plowing lost a pocket-book containing $70 in bills. When plowing in May of this year, he found it again. The bills are all in good condition.

STEAMER ARRIVALS

Canadian Conqueror, at Montreal, from Antwerp.

Metagama, at Montreal, from Glasgow.

Celtic, Halifax, from Liverpool.

Tuscania, at Halifax, from Glasgow.

Franconia, at Halifax, from Liverpool.

INTERNATIONALE SURPRISES BY DECLARATIONS

Russia Will Recognize Certain Debts Provided Loan Accompanies

THOUSAND PROJECTS AWAITING CAPITAL

Zinovieff Reviews Situation in Four-Hour Speech at Congress

MOSCOW, May 25.—In a notable speech at the annual convention of the Communist party today, lasting four hours, M. Zinovieff, chairman of the executive committee of the Third Internationale, made an exhaustive review of Russia's internal position, and the existing international situation. He made many significant references to the Soviet policy respecting Anglo-Russian negotiations, private trading, the new economic policy, the payment of international loans, the granting of concessions to foreigners, and the numerical strength of the Communistic party.

M. Vinovieff indicated that under certain condition conditions, Russia was willing to pay part of her international obligations, provided she was given a loan of half a billion gold rubles at 6 per cent.

No Mord Oil Concessions

Discussing Soviet Russia's policy on concessions, Zinovieff said that the concession field should be greatly narrowed, and that the granting of rights in the Baku and Grosnyi oil fields could not now be entertained.

While Zinovieff urged that the Soviet should sharply limit the number of concessions to foreigners, and show the world an example of Russia's own ability to develop and exploit its own natural resources, he surprised his hearers by telling them that the state already had under consideration nearly 1000 projects which were to be exploited by foreign firms.

Turning to private trading, and the new economic policy, M. Zinovieff admitted that in the matter of Russia's trade investment, private capital controlled 64 per cent. while the state and cooperative organizations controlled only 36 per cent.

"It is our aim to reverse these figures," he added.

French Jeweler Robbed by Thief With Smart Ruse

TOULOUSE, France, May 24.—"Somebody smashed a basket of eggs in front of your store," said a well-dressed stranger to the proprietor of a jewelry shop in the Place President Wilson yesterday. The jeweler took a broom and went out to clean up the mess. When he returned, the elegant stranger had vanished, and so had a case containing 100,000 francs' worth of jewels.

Martin and Harvey Home From Alaska; Major Will Report

BELLINGHAM, Wash., May 25.—Maj. Fred L. Martin, commander of the round-the-world American fliers, but whose plane was wrecked on the Alaskan peninsula April 30, returned here today with his mechanic, Sergeant Harvey, aboard the Catherine D. He will proceed immediately to Washington, D.C.

CAR OVERTURNS, KILLING DRIVER

MOOSE JAW, Sask., May 25.—J. C. Banman, butcher of Chaplin, Sask. was killed yesterday afternoon when trapped beneath a runabout he was driving on the government road near Valjean. The car turned completly over and he was wedged firmly behind the wheel with the edge of the body crushing his chest.

Will Attend Women's International Parley

MISS M. H. SKINNER

Of Toronto is one of five Canadian women who will attend the third conference of the International Federation of Women's University clubs in Christiania, Norway.

Evangelist Is to Undergo Treatment

REV. BILLY SUNDAY

Who was taken ill while campaigning in the southwestern states, has arrived at Rochester, Minn., for treatment at the Mayo clinic.

Alberta Reports Snow and Rain in Central Portion

EDMONTON, May 25.—Ushered in by a heavy wind, rain and snow commenced to fall here early this morning, and continued falling throughout the day. According to official estimates, the amount of precipitation was 1.06 inches.

Reports indicate that the rain was general throughout central Alberta. In the vicinity of Jasper sufficient snow fell to cover the ground completely.

"Death Ray" Is Discovered by London Savant

LONDON, May 25.—Dr. T. F. Wall, lecturer in electrical research in Sheffield university, claims to have discovered a "death ray." He has applied for a patent covering "means for transmitting electrical energy in any direction without the use of any intermediate transmission wires."

Dr. Wall expressed the belief that his invention will be capable of destroying life, stopping airplanes in flight, and bringing motor cars to a standstill, although he has not made tests on a large scale as yet.

British Flier Damages Plane; Not Seriously

RANGOON, Burma, May 25.—It is reported here from Akyab that Stuart MacLaren, British aviator who is attempting a flight around the world, left that city for Rangoon Saturday, but that he was forced to make a landing at Akyab harbor. His machine was not seriously damaged.

Yanks Offer Aid

TOKYO, May 25.—United States around-the-world aviators today expressed their sympathy for Maj. A. Stuart MacLaren, British around-the-world flier, who damaged his plane in a crash at Akyab harbor, Burma, yesterday, and the assistance of United States forces was offered to Major MacLaren.

Unhurt

SHANGHAI, May 25.—Maj. Stuart MacLaren, British aviator engaged in an eastward flight around the world, escaped injury when his plane crashed down at Akyab Harbor, Burma, yesterday, said a Reuter dispatch today.

Conservatives Keep Glasgow Seat; Fight Is Three-Cornered

LONDON, May 25 (By Canadian Press Cable).—Capt. W. E. Elliott, Conservative, was elected in the Kelvingrove division of Glasgow by-election. It was a three-cornered fight in which the Conservative was oposed by Sir. J. W. C. Pratt, Liberal, and Aaitken Ferguson, Labor.

The vote was as follows: Ferguson, 11,167; Pratt, 1373.

The byelection in Kelvingrove was necessitated by the death of W. Hutchinson, Conservative member of the house of commons.

Train Hits Auto in Seattle Area

SEATTLE, May 25.—Peter Teodato a painter, and his wife, Adele, were instantly killed, and Miss Charlotte Laguiller, aged 27, Mrs. Teodato's daughter, was severly injured, when the automobile in which they were riding was struck by a Milwaukee railroad train near Renton this afternoon. The Teodatos were residents of Seattle.

Ontario Surveys Final Road Link

TORONTO, May 25.—An engineering party has been sent out by the Ontario government to survey the uncompleted section in the province, of the trans-Canada highway, which is from Sault Ste. Marie to Port Arthur. When the government undertakes the construction of this stretch, the highway will be completed from Halifax to Vancouver, with the exception of one short stretch near the Alberta-British Columbia boundary.

GOVERNMENT TO CHECK AUDITS OF THE BANKS

Principle of Board of Supervision Is Generally Accepted

MURDOCK PROBE ABOUT TO START

Church Unionists Will Consider Their Position on Amendment

OTTAWA, May 25 (By Canadian Press).—The coming week is pregnant with many probabilities in parliamentary circles. A crisis has been reached in the church union proceedings; large issues are expected to be raised in connection with the banking problem, and the investigation of the charges agains Hon. James Murdock, minister of labor, is scheduled to begin before the committee on privileges and elections.

Bond Constitutionality Finding

When the private bills committee rose at the end of the week an amendment had been inserted in the church union bill which was strongly opposed by the friends of that measure on the committee. This amendment provided that the bill should not come into operation until July 1, 1926, "and not then unless" the courts should in the meantime have finally decided that the Presbyterian church courts had not exceeded their powers in agreeing to union with the Methodist and Congregational churches and that the Dominion parliament had jurisdiction to pass the bill.

It is not known whether the adoption of this amendment will lead to the withdrawal of the bill as occurred when the church union bill was amended in the Ontario legislature. It is hardly likely that an announcement on this point will be made before the committee meets on Tuesday in any event, and it has been suggested that the unionists will allow the bill to run the gauntlet of the committee in full before making up their opinion as to whether the amendments are to be accepted or not.

In the banking inquiry there has been a general acceptance of the principle of a government board of supervision to check the audit of banks by the shareholders' auditors.

Central Rediscount Frowned On

A proposition has also been put forth for the establishment of a central authority to take over the functions of the minister of finance in regard to rediscount, but this has met with much opposition. These questions are likely to be threshed out further during the coming week.

It is also possible that a start will be made upon the investigation into the failure of the Home bank itself. This is likely to turn especially upon the protection of depositors, and a vital contribution to the settlement of this question may be made within a short time by the report of the McKeown commission, which has completed this branch of its inquiry into the Home bank disaster.

Much interest centers around the hearings before the privileges and elections commission in regard to the charges made by E. Gus Porter, Conservative, West Hastings, against Hon. James Murdock. Mr. Porter charges that the minister of labor withdrew thousands of dollars from the Home bank two days before the failure of that institution, "using certain information he had received as a minister," and that such action was "contrary to his obligations and in derogation of his office and the honor, dignity and traditions of parliament."

GYROS DIVIDE NORTHWESTERN

Will Have Two Districts in Future, Edmonton Gathering Decides

EDMONTON, May 25.—What heretofore has been known to Gyro members as the Pacific northwestern district has disappeared, and in its stead two sections have been formed. Such was the decision of the convention of Gyros here yesterday, when Clarence Lougheed of Calgary was elected governor of District No. 8, with Charles McDougall, Edmonton, deputy governor; and Frederick Brown of Vancouver, B.C., was elected president of District No. 4, with Elmer Finland deputy governor.

The boundary line between the two new districts will follow the Rocky mountains south to the border; from there it will follow the western boundary of Montana into Washington as far as Spokane, Nelson and Cranbrook, B.C., will be in the eastern section, or District 8, the meeting decided. The convention ended last night.

Globe Trotters Had Narrow Squeak When Kilauea Blew Off

VANCOUVER, May 25.—After five months of globe trotting, with colorfuls closeups of 16 different countries, the passengers of the Empress of Canada concluded their eventmul cruise when they reached here yesterday. There were 350 persons in the party.

At Hilo, Hawaii, a number of passengers had narrow escapes from Kilauea volcano when it suddenly became active.

Captain S. Robinson was struck on the head by a stone from the volcano, but not badly injured. Geoffrey H. Bushby, of London, was close to the volcano. He ran for safety, and fell exhausted. A. D. Curtis of Chicago, went to his rescue, and carried him to safety before the cloud of fatal gas could creep upon him.

Knightly Bootlegger Pays the Dividends

SIR BRODERICK HARTWELL

The Britisher who organized a company for the specific purpose of supplying liquor to United States bootleggers, despite the obstacles raised by the new Anglo-American liquor treaty, has just delivered his fourth cargo of liquor to the United States, and paid members of his joint stock company a dividend of 20 per cent.

FIFTY MEN IN DIRE STRAITS ON GATINEAU

Failure of Water Holds Up Timber Drives; Airplane to Rescue

MONTREAL, May 25.—Held up by a log jam of 30,000,000 feet of pulp and saw timber, and entirely cut off from the outside world, 50 lumberjacks are stranded somewhere on the east branch of the Gatineau river, it is believed.

An airplane has started out to their rescue.

Slow melting of snow in the woods has prevented the usual flow of water, and it is believed that the log drive is hung up in shallows in the upper river on one one of its tributaries.

The lumberjacks will need provisions and dynamite to break up the jam.

PRISONER BEATS GUARD OVER HEAD

Youthful Convict at Brandon Almost Escapes; Victim May Die

BRANDON, Man., May 25.—Slugging a guard over the head with a towel roller Hector Lawrence, 20-year-old prisoner serving a sentence for housebreaking at the provincial jail here, made an unsuccessful attempt to escape today. William Hill, the guard, was severely beaten and is not expected to live.

After knocking the guard unconscious Lawrense dragged him down a stairway and threw him in a dark cell.

Lawrence was captured by the jail warden just as he was opening a door into the open.

Soviet Court Imposes Death on Seventeen

LENINGRAD, May 25.—The supreme court yesterday, after 24 hours of deliberation, condemned to death 17 former judges, court officials, lawyers and persons connected with the operation of the new economic policy, who had been tried on charges of corruption and bribery.

VICTORIA STATE HOUSE DISSOLVED

Peacock, New Liberal Premier, Will Seek Straight Party Endorsement

MELBOURNE, Australia, May 25.—(By Canadian Press Cable, via Reuter's.)—The government of the state of Victoria yesterday granted the petition of Premier Sir Alexander Peacock for dissolution of the legislature, and general elections will be held in July.

Sir Alexander E. Peacock has been premier only since March, succeeding H. S. W. Lawson, who resigned the premiership because the Farmers' party, which was represented in his Liberal-Farmer coalition government, had decided to contest seats in the next election independent of the coalition.

Sir Alexander will now seek a mandate from the electors to form an all Liberal government.

COAST STUDENT DIES AT McGILL

MONTREAL, May 25.—Edgar Dunn Solloway of Vancouver, fourth-year student of McGill university, died of acute septic anemia here yesterday after a short illness. Burial will take place in Vancouver on Friday.

OVERLOADED LAUNCH SINKS; TEN IN WATER

Two Cling to Wreckage Until Rescued, but Eight Are Lost

STARTS LEAKING OUT IN MIDLAKE

Most of Victims Are Visitors From Points Across Line

CASCADE, May 25.—A total of eight lives were taken in a drowning accident which occurred at Christina Lake this afternoon, and has cast a gloom over the town, as practically all were well known.

Axel Carlson, proprietor of the B.C. hotel here, recently purchased a motor boat, and had taken a party of 10 friends out for a trip. The boat had been laid up all winter, and it is presumed that, with the heavy load of passengers, it started leaking when out in the middle of the lake, about one mile above the pavilion, and sank from under the occupants.

BROTHER AND SISTER CLING

Two of the party, Hugh Ferguson and his sister, Mamie, of Kettle Falls, Wash., managed to keep afloat by holding on a piece of the wreckage, until they were rescued by a Mr. Temple of Orient, Wash., who was fishing from a rowboat in the vicinity of the accident and heard their cries for help. These were the only two saved of the party of 10.

The following were drowned:

D. D. Englund, aged 35, and son Dannie, aged 5, of Wenatchee, Wash. Leaves a wife.

Ole Skands, aged 36, resident of Christina Lake, leaves a wife and four children.

Knute Palm, aged 19, whose parents reside at Hilltop, near Fife, B.C.

Miss Ruth Sturman and Jack McDonald of Kettle Falls, who were visiting at

D. D. Englund, aged 35, and son, Dannie, aged 5, of Wentchee, Wash., leaves a wife.

Axel Carlson, aged 40, proprietor of the B. C. hotel, leaves a wife and one child in Anacanda, Mont.

Benjamin Johnson, aged 60, polemaker of Cascade, leaves a wife.

the lake.

MAY NEVER RECOVER BODIES

Mr. Englund recently moved to Cascade from Wenatchee, and has been engaged as engineer and surveyor on the irrigation scheme which is being undertaken here.

Messrs. Carlson, Skands and Johnson were well known, as all three were old-timers in the district.

It is not thought likely that the bodies will be recovered.

It is reported here that Mr. Carlson had recently sold his hotel, and was to move away in a few days.

The Weather

The temperatures below are for the 24 hours ending yesterday afternoon at 5 o'clock.

The water in th West Arm stood at just 12 feet above low water level, according to the gauge of the Nelson Launch club, at 5 o'clock yesterday afternoon. This marked a rise of three-tenths of a foot since Friday at the same time.

VICTORIA, May 24.—	Min.	Max.
NELSON	42	68
Victoria	50	58
Vancouver	54	64
Kamloops	54	72
Barkerville	28	48
Prince Rupert	40	56
Estevan	48	54
Calgary	40	78
Winnipeg	26	46
Portland	48	66
San Francisco	52	62
Seattle	50	56
Penticton	5.0	70
Cranbrook	36	78
Edmonton	36	68
Prince Albert	28	68

Leading Hotels of the West

Where Superior Accommodation May Be Obtained

The Hume

George Benwell, Proprietor

The Premier Hotel of the Interior

AMERICAN PLAN RATES $3.50 TO $5.00

Rooms with Running Water and Private Baths

Headquarters for all Travelling Men, Mining Men, Lumber Men and Tourists

SPECIAL SUNDAY DINNER $1.00

THE MOST COMFORTABLE ROTUNDA IN THE CITY

HUME—University of British Columbia Players' Club, Vancouver; W. H. Milligan, Mr. and Mrs. George H. Webster, Calgary; C. D. Edgington, Vancouver; G. F. Grayson and family, Spokane; Mr. and Mrs. A. E. Pennicnick, Trail; W. Bruce Hubetson, Victoria; Alfred Pearson, Mr. and Mrs W. C. Martin, Metaline Falls; J. Hanson, F. Newcomen, Lardo; Charlie Middleberry, F. Middleberry, Huntington; Mr. and Mrs. William Zilbeck, Spokane; Mr. and Mrs. W. W. Powell, city; Thomas Cole, Victoria; Mr. and Mrs. K. R. Machun and son, Calgary; W. E. Rutherford, Winnipeg; Colin McLean, James B. Suttie, Miss Somerset, Miss M. Temple, F. G. C. Ward, F. F. Palmer, H. N. Cross, F. Lister, T. M. C. Taylor, A. Lond, K. Capli, H. C. Sing, Vernon; E. G. Noble, Winnipe; A. J. Murphy, S. J. Stevinson, H. A. Stinson, Spokane; L. Embury, Mr. and Mrs. J. H. Crain, Calgary; W. F. Lingle, Rossland; R. L. Smyth, A. M. McArthur, Vancouver; Ross Johnson, Vernon.

Hotel Strathcona

UNDER NEW MANAGEMENT

Hot and Cold Running Water.

ROOMS FROM $1.00 A DAY UP.

Queen's Hotel

Steam Heated Throughout.
In center of business district.
Mining, Lumber, Traveling Men and Family trade invited.

A. Lapointe, Manager.

QUEENS—Mr. and Mrs. C. Benson, Trail; Miss Benson, Trail; C. A. Shook and wife, Castlegar; J. L. Mitchell, Trail; A. Max, Calgary; W. S. McLanders, Sandon; S. G. Gogben, Trail; C. G. MacKay, Vancouver.

MADDEN HOTEL

T. MADDEN, Prop.

Steam-Heated Rooms by the Day, Week or Month.

Every Consideration Shown to Guests.

Cor Baker and Ward Sts., Nelson.

MADDEN—E. R. Blake, Bonnington; C. Jewitt, E. Kearns, Nels Chisholm, B. McLeod, Detroit; J. Norton, Fort George; Donald McMann, Judgne; F. Weyergang, TTaghum; R. L. Clarkston, Pife; Harry Cromi, Ginol; W. N. Nixon, Bonnington; Leo P. Sweeney, Tacoma.

NEW GRAND HOTEL

516 Vernon St. East

Price note: in city Steam heat hot and cold water Eurc and American plans

NEW GRAND—Mr. and Mrs. F. H. Clay, Trail; Lesley Turner, Archie A. Bray, Salmo; L. S. Margol, P. Corisso, Dr. Luca St. Leo, Rosedale; Richard Cox, Ed Paul, Nanaimo; Mrs. A. R. MacDonald, Chilliwack; Harry Howe, Sandon; John Read, Portland; Mrs. J. Lozus, Poplar Creek; C. H. Bebington, Boswell; Val Kavic, Trail.

THE LAKEVIEW HOTEL

Mrs. Mallette & Son, Proprietors.

Nice, warm, comfortable rooms at reasonable rates. Open day and night.

Corner Hall and Vernon Streets.

LAKEVIEW—W. Sullivan, Vancouver; G. Richards.

OCCIDENTAL HOTEL
A. C. TOWNER, Proprietor
The home of plenty.
Fifty rooms of solid comfort.
We serve the best meals in Nelson
It's the cook.

SHERBROOKE HOTEL

Near C.P.R. Station

Rooms at Reasonable Rates.

H. DUNK, Proprietor.

STIRLING HOTEL

715 Vernon Street East

Steam heated. Hot and cold water.

We are here to serve you.

P. H. BUSH, Prop.

Summer Resorts

WHERE THE FISHING IS GOOD

OUTLET HOTEL

Fishing, Boating, Bathing, Golf, Tennis Courts.
Fishing Tackle Supplied. Grocery Store in Connection.

W. A. WARD, Proprietor.
Day, $3; Week, $17 to $19. Special Monthly Rates.

A Display Ad in the DAILY NEWS ENTERS MANY HOMES CATCHES MANY EYES

FLORENCE ONCE MORE SHIPS ORE TRAIL SMELTER

Shipments for Year Now Total Hundred Eighty Thousand Tons

The famous Florence mine, of Princess creek, shipped for the first time this year, during the week ending May 21, to the Trail smelter. The Strathmore, Greenwood ,and the St. Eugene, Moyie, sent in their second shipments for the year during the same period. The week's total was 7,371 tons, bringing the total for 1924 to 179,606. Shipments for the week were: Florence, 62; Hewitt, 31; Knobhill, 112; Lone Pine Surprise Last Chance, 335; Moniter, 32; Quilp, 269; Rosebery Surprise, 33; Ruth, 38; Silversmith (zinc), 101; Silversmith (lead), 99; Strathmore, 6; St. Eugene, 36; company mines, 6,217.

Shipments by mines and districts to date are:

Consolidated	
Company mines	165,444
Nelson-Arrow Lakes	
Granite, Taghum	11
Millie Mack, Burton	26
Boundary-Similkameen	
Bell, Beaverdell	117
Bradley, S. F., Nicola	5
Providence, Greenwood	52
Sally, Beaverdell	127
Strathmore, Greenwood	11
Slocan-Ainsworth-Lardeau	
Alamo Mill, Alamo (lead)	32
Alamo Mill, Alamo (zinc)	51
Apex, New Denver	23
Bosun, New Denver (lead)	68
Bosun, New Denver (zinc)	20
Charleston, Retallack	26
Cork-Province, Zwicky	121
Florence, Princess creek	62
Galena Farm, Silverton (lead)	48
Galena Farm, Silverton (zinc)	71
Hewitt, Silverton	174
L.T., Slocan City	6
Mollie Hughes, New Denver	64
Monitor, Three Forks	66
Mountain Chief, New Denver	28
Ottawa, Slocan City	48
Rosebery-Surprise, New Denver (lead)	500
Rosebery-Surprise, New Denver (zinc)	278
Ruth, Sandon	262
Silversmith, Sandon (lead)	1,570
Silversmith, Sandon (zinc)	1,756
Sovereign, Sandon	18
Spokane-Trinket, Ainsworth	53
Standard, Silverton (lead)	92
Standard, Silverton (zinc),	256
Van Roi, Silverton	10
Victor, Sandon	8
Whitewater, Retallack (lead)	81
Whitewater, Retallack (zinc)	20
East Kootenay	
Paradise, Lake Windermere	617
Isaac, Brisco	92
St. Eugene, Moyie	65
Washington	
Knob Hill, Republic	1,361
Lone Pine-Surprise-Last Chance, Republic	3,151
Eagle, Myncaster	34
Quilp, Republic	3,382
Republic, Republic	153
Total	179,606

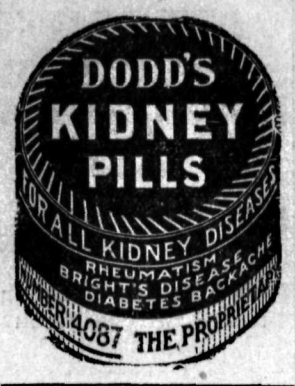

NO DOUBT OF IT

OUR aim is to get NEW Customers all the time, AND then make them our FRIENDS; and as they Join THE Ranks of our Regular CUSTOMERS they realize THE meaning of Popular Priced MEN'S and Boys' Wear.

Madden Block — Boys Clothed — CHARLES MORRIS COMPANY — Men Suited — Ward Street

Nelson's Best Cafes

Phone 571 313 Baker St.

THE GRILL

THE PLACE TO EAT

Jess Sanders, Prop. Nelson, B.C.

ROYAL CAFE

Classic Restaurant

Refinement and Delicacy Prevails

OPEN DAY AND NIGHT

Luncheon, 11:30 to 2 ..... 35c
Special Dinners, 5:30 to 8 .... 35c
We Specialize in Chop Suey and Noodles

THE STANDARD CAFE

820 Baker Street, Nelson, B.C.

OPEN DAY AND NIGHT

11:30 to 2:30, Special Lunch .. 35c
5:30 to 8:00 p.m., Supper 35c

Phone 154

THE L. D. CAFE

Finest-equipped restaurant in the city. OPEN DAY AND NIGHT. SPECIAL—Ice cream, soda water and hot drinks. Nice, clean, furnished rooms; hot and cold water. We cater to private parties.

ELECTRIC CAFE

607 Baker St., Nelson, B.C.

Open Day and Night

Excellent Meals, Quick Service. Everything cooked by electricity. Luncheon, 11:30 a.m. to 2 p.m., 35c. Supper, 5:00 p.m. to 8 p.m., 35c. Special Sunday Turkey Dinner, 50c plate. Phone 450.

ROSSLAND L. D. CAFE

will move back to old stand June 1st, 1924.

Newspaper Men of East Start West, Bound for Coast

FOLEYET, Ont., May 25 (By Canadian Press):—A party of newspaper men and their wives from Ontario and Quebec was en route today to Vancouver, where the annual meetings of the Canadian Daily Newspaper association and the Canadian Press are to be held June 3 to June 6.

There were more than 40 persons in the party which left Toronto Saturday night, and it will be supplemented by newspaper men from Winnipeg, prairie and British Columbia cities, the route of the outgoing journey being by way of Saskatoon, Edmonton and Prince Rupert. The party is due in Winnipeg Monday afternoon.

Retain the Charm Of Girlhood
A Clear Sweet Skin
Cuticura
Will Help You
Use Cuticura Soap Every Day

FRANK ROSE, M.D.

RECTAL SPECIALIST

Piles successfully treated without pain or cutting, without going to sleep or hospital. No time lost from business.

Write for free book on rectal diseases.

1623 Farwell Bldg., Spokane Main 2122

Replies to the Bishop's Remarks

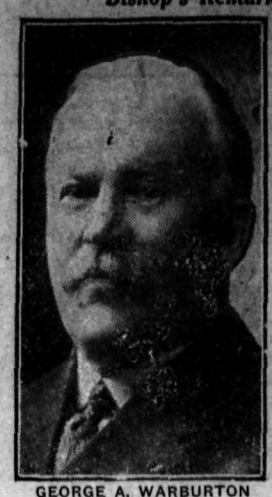

GEORGE A. WARBURTON

Prominent in Toronto Y.M.C.A. circles, takes exception to the utterances of the bishop of Huron attacking the Ontario Temperance act.

MRS. ROGERS AND DR. SMYTH WIN AT GOLF

Noxon and Captain's Cups Are Won in Tournament at Golf Club

Mrs. L. V. Rogers and Dr. E. G. Smyth will hold the Noxon cup and the captain's cup, respectively, for the coming year, Mrs. Rogers having won the finals in the ladies' singles, with Miss B. Blackwood runner-up, and Dr. Smyth having won the men's singles, C. D. Blackwood runner-up, in the holiday golf tournament.

The games played were:

Men's Singles

Men's singles—Completion of extra matches; A. E. Allison beat J. G. Bunyan, John Cartmel beat H. M. Whimster.

Semi-finals, round 1—A. E. Allison beat B. Townsend, Dr. E. G. Smyth beat L. V. Rogers, C. D. Blackwood beat F. A. MacDonald, A. Higginbotham beat John Cartmel.

Semi-finals, round 2—Dr. E. G. Smyth beat A. E. Allison; C. D. Blackwood beat Higginbotham.

Finals—Dr. Smyth beat Mr. Blackwood.

Ladies' Singles

Ladies' singles—Miss B. Blackwood beat Mrs. E. G. Smyth; Mrs. L. V. Rogers beat Mrs. J. H. D. Benson.

Finals—Mrs. Rogers beat Miss B. Blackwood, thus winning the Noxon cup.

Double Contests

Medal Play on Handicap

Men's doubles, won by Blackwood and Bunyan, with a score of 66, with Dr. Smyth and J. O'Shea second.

Ladies' doubles, medal play on handicap—Mrs. B. Townshend and Miss J. Reid, with a score of 70, won. Mrs. Bunyan and Miss M. Blackwood, with a score of 72, came second.

Some of the games were played on Saturday afternoon in spite of the rain storm.

TWO TONIGHT

for loss of appetite, bad breath, coated tongue, biliousness.

Without griping or nausea

CHAMBERLAIN'S TABLETS

Set your liver right—only 25c

Lost and Found Column Is of Great Value

If you lose or find an article, the best way to locate it or restore it to its owner is by inserting an advertisement in the Classified Columns of The Daily News. A great many have proven the efficiency of these columns.

To Insert a Classified Ad, Phone 144 (Two Lines), Write or Call at The Daily News.

Extremely Smart

Models in Summer Hats have just arrived. You ought to see these today.

OUR LADIES' SUITS are in splendid assortment. A model to suit each taste. They are cleverly designed and are built for comfort.

OUR CHILDREN'S HOSIERY this season is bidding fair to eclipse all previous records. Beautiful Socks in Silk and fine Lisle.
Larger sizes in all colors. Broad ribs.

OUR LADIES' HOSE, in standard Silk lines, $1.25 and Up.

Nelson Dry Goods Co.

LADIES' WEAR SPECIALISTS

BASEBALL COMEDIANS DO COMIC STUNT

EDDIE CANTON

The famous black-face comedian, finds himself roped in to do a comic turn on the baseball field with Nick Altrock and Al Shact, king-pin comedians of the American league, before the "umpy" calls "Play ball."

Famous Church Anti. Spoke at the Hearing

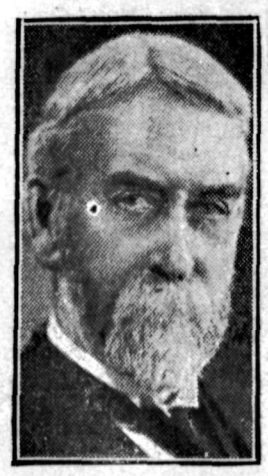

DR. EPHRAIM SCOTT

Of Montreal, Presbyterian editor, who has been a leading opponent of church union in his letters to the papers, was in the limelight as a witness before the private bills committee.

A used-car owner thinks he is driving a bargain.

Women who know how to raise children are kept too busy to tell.

Completes Term as Governor of Malta

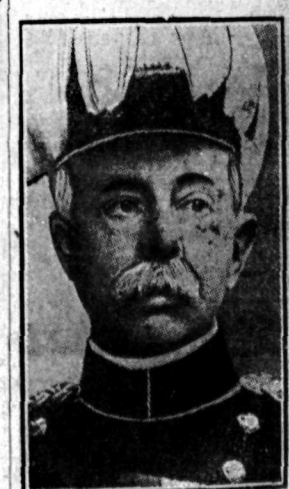

FIELD-MARSHAL SIR HERBERT PLUMER

Who has just completed a successful term as governor of the island of Malta, is now on his way back to England.

You can't keep a good man or good weed down.

While making pointed remarks remember the porcupine. His only friends are other porcupines.

THE GUMPS—WHERE DID YOU GET THE HAT?

Inventory Sheets

In Standard Style

We carry these sheets in stock and can fill orders immediately on receipt.

Cheaper than sending east for them.

The Daily News

Quality Printers

NELSON, B. C.

MOVIE MAD

By HAZEL DEYO BATCHELOR

Copyright, 1924, by Public Ledger Company.

Gloria King, who comes to Hollywood with the idea that she can make good in the movies, finds that she cannot make headway without pull. She grows bitter, and when, after a series of incidents that bring her to his attention, Rolf Templeton, the world's greatest screen star, asks her to marry him she consents, although immediately afterward she regrets the step she has taken.

CHAPTER XVI

Lording It Over Her

IN THE meantine, Gloria had done her best to make her own rooms in Templeton's house livable. During Rolf's absence on several afternoons, she had taken down all the mauve silk and gold lace that cluttered the bedroom, substituting old English chintz curtains and several chairs upholstered in the same material. The chaise longue she had removed and a big comfortable upholstered one put in its place. The bed she had covered with white lace and piled with small lingerie pillows.

Her sitting room, too, underwent a change. The heavy velour curtains were taken down and plain gold ones that let the sun in were hung across the windows. The velour davenport was removed together with the heavy mahogany furniture. Now Gloria's black lacquer writing desk stood beneath a window. A black enameled day bed upholstered in dull blue stood between the fireplace and another window. Low cases filled with books were built into an alcove at one side, and there were things about that gave the room personality, such as a low tea table on which reposed fragile pale gold china, a magazine stand, a small sewing table, several good pictures and some comfortable chairs.

Gloria felt strangely comforted when the rooms were finished. She could hardly believe that her small domain was a actually a part of Rolf Templeton's house.

"It's my very own," she said to herself delightedly, "a place where I can be myself, where I can rest and read, or just sit and dream."

But her idea of privacy was shattered the very next evening when after dinner Rolf said with a grin, "Aren't you going to show me your new suite?"

Gloria flushed scarlet and for a moment did not answer.

"I'm sorry you didn't like the scheme of things," he went on mockingly. "Why didn't you tell me?"

"Because I wanted to do everything myself, she flashed back. "I wanted those two rooms for my own. I paid for everything with my money."

"You intrigue my interest," Rolf said tormentingly. "I'd like to see your idea of interior decoration."

He rose to his feet, holding out his hand, and in silence Gloria led the way upstairs. Of course, she could have refused, but what good would it have done? He loved nothing better than to overcome her will and make her realize the uselessness of resisting him. It was like the lovemaking which he delighted in forcing on her. When he was home, she lived in constant dread of his sudden fierce embraces. She hated the touch of his arms around her, she had grown to loathe the insistence of his kisses. Always there was something about his manner that was mocking light. It made her feel almost soiled to have him touch her.

Rolf's mocking eyes swept over each detail of Gloria's bedroom, and her cheeks burned at the intimacy of the scene. A blue satin negligee was flung over the back of a chair, the dressing table glowed under the soft light of tall electric candle sticks and over its surface were scattered ivory toilet articles, crystal bottles, all the charming paraphernalia that women love about them. A delicate scent hung over the room, a scent of violets that was somehow a part of Gloria herself.

"Not bad," Rolf remarked condescendingly. "I think I'll enjoy your sitting room; it's cozier than the room downstairs."

Gloria's hands clenched and she turned on him suddenly.

"I hate you!" she flamed.

"I know you do," he said evenly. "I've known that all along. It's a new experience for me, it keeps me from being bored. You may not know it, but I'm having the time of my life, and after all, you ought to be satisfied. Think of the publicity you're getting. If it hadn't been for me, you wouldn't have had a chance."

(Tomorrow—Turning the Tables)

GRAND FORKS STAGES BIG CELEBRATION

Curlew and Grand Forks Are Winners of Baseball Tourney

BIG PROGRAM OF SPORTS HELD

Rain Mars the Afternoon and Lack of Current Also a Drawback

GRAND FORKS, B.C., May 25.—Although marred somewhat by a downpour of rain in the afternoon and the failure of electric current at night through a break at Bonnington falls the Victoria day celebration drew big crowds from across the international boundary line and in many respects was one of the best celebrations held here in years.

Chewelah won from Colville in the Class A baseball tournament, but it required the 10th inning to make it. The score was a tie, 3 to 3, at the end of the ninth, and although at this juncture the rain had commenced to descend pretty lively the two teams gave a good exhibition, Chewelah registering two and Colville being held scoreless.

In the Class B tournament Grand Forks eliminated Republic and went into the finals with Curlew, but they were unable to complete the game on account of rain.

Ideal weather obtained in the morning and the full program of athletic events was run off on schedule, concluding with a wet test for hose reel in which the Grand Forks high school team ran 400 feet and had water in 24 seconds.

Five Hundred Americans

It is estimated there were about 500 people from various American points south to Spokane, large delegations coming from Colville and Chewelah.

Owing to the break in the supply of electric current due, it is stated, to some break of a generator at Bonnington, the evening's program was interfered with. The theater abandoned its shows, but the dance in the opera house was continued till midnight.

At Christina lake pavilion a party of nearly 100 people motored from Spokane to spend the week-end, having their own orchestra and a dance at the popular resort.

While the rain somewhat spoiled Saturday's celebration it is practically the first precipitation this year, and should be of inestimable value to the crop of all kinds, which had become badly burned up, particularly for those who do not have irrigation facilities.

Leonard Plans Two Fights; Then Screen

NEW YORK, May 25.—Benny Leonard, world's lightweight champion, will engage this year in two more ring engagements and then forsake the pugilistic profession for the screen and the stage, according to Billy Gibson, Leonard's manager.

Negotiations for a match between Leonard and Mickey Walker, world's welterweight champion, are now pending, after which Leonard will defend his lightweight crown against his foremost challenger, according to Gibson.

FOOTBALLERS ARE VICTORS IN FIRST GAME

Trail Nosed Out by Three to Two Score on Their Own Grounds

RAIN PUT FIELD IN BAD SHAPE

Trail Scores Two Points in Six Minutes, but Fails to Break Even

By a score of three goals to two the Nelson football team won the West Kootenay league match from Trail on Saturday, playing on the Trail grounds. This is the first victory that the local team has won in some starts.

Despite the heavy condition of the grounds on account of the rain, the play, according to those in attendance at Trail, was fast and interesting. Owing to the late arrival of two of the Nelson players the game did not get underway till late.

Nelson took the lead in the first half when Talbot scored from Wright's neat pass to center. Nelson took the second goal about 10 minutes after the second half had proceeded. Needham scoring. Trail came back and scored two goals in six minutes with about 25 minutes to go. Nelson, however, through Needham added another goal and tucked the game away.

A large number of fans witnessed the game, many going by car to Trail from this city. According to local fans who returned Saturday night, the locals put up a great battle, each and every one turning in an excellent game. Much was said of Trail's good sportmanship, in awaiting the arrival of two of the local team, who were late arriving at Trail.

TRANSFORMER BURNED OUT AT BONNINGTON

Kootenay Cities Are Without Power for Time; Smelter Unaffected

STORM KING VISITS DISTRICT POINTS

Rain in Nelson Totals Six-tenths of an Inch; Fishermen Seek Shelter

Possibly through an electrical storm which passed over the district, a 66,000 killowatt transformer serving the district cities from the West Kootenay Power & Light company's plant between 7 and 8 o'clock on Saturday between 7and 8 o'clock on Saturday evening.

With the transformer the generator was burned out and for an hour or more Trail, Rossland and Grand Forks were without lights. Repairs and a new hook up were made at the Bonnington plant and the municipalities were again served with electricity. It is expected that some four or five days will be necessary to repair the damage.

Swept Whole District

Saturday's storm swept the district and numerous Victoria day celebrations were hampered. Kaslo experienced a downpour which stopped all sports. Fishermen on the main lake and at Procter were caught in a terrible storm and in some instances the boats had to be beached. Trail and Grand Forks' sports were stopped by the rain which was quite general.

Nelson experienced its share of rain and following a bright and sunny afternoon the weather suddenly changed and between 2 and 9 o'clock .6 of an inch of rain fell locally. Temperatures during the day were: minimum, 42: maximum, 68.

Will Assist With Fires

With the coming of rain, the district should greatly benefit both from an agricultural point of view and from the forest fire point of view. Past weather conditions had rendered the forests liable to fire, but the arrival of rain was greatly lessened the danger. Fires throughout the district are now practically extinguished.

Somerset 262 and 29, Essex 119 and 68.

Oxford beat Kent by six wickets; Kent 96 and 139, Oxford 115 and 121 for four wickets.

Nottinghamshire beat Glamorgan by an innings and 57; Notts 301 for six wickets (declared, Carr 111), Glamorgan 84 and 160.

Middlesex beat Lancashire on the first innings; Lancashire 204 and 278 for nine wickets (declared), Middlesex 264 and 36 for three wickets.

Sussex beat Worcester on the first innings; Sussex 201, Worcester 89 and 38 for four wickets.

Surrey beat Derbyshire by six wickets; Derby 136 and 135, Surrey 185 for eight wickets (declared) and 90 for four wickets.

Vancouver Brits Beat Edmonton

EDMONTON, May 25.—Vancouver British rugby players defeated Edmonton here yesterday in the first of a series of two games by 9 to 0. George Ternan, Urquhart and Mike Grimmett scored for Vancouver. The second game will be played tomorrow.

COLONEL BOYLE WINS HANDICAP

EDMONTON, May 25.—Colonel Boyle won the feature race of the holiday racing card here yesterday, winning the five-furlong handicap handily over North Shore, with Charlie C. third.

Always Uniform in Quality

Delicious

"SALADA"

TEA

H 924

HAS THE LARGEST SALE OF ANY PACKET TEA IN NORTH AMERICA.

TRAIL SPORTS JUST ESCAPE THE DOWNPOUR

Rain Starts With End of Junior Football Match; School Events

TRAIL, B.C., May 25.—Trail finished it great program of sports yesterday just in time to escape the rain, which, in fact, started to spatter with the end of the last event, a junior football game.

The rain lasted all afternoon and most of the night.

The school sports resulted as follows:

Girls' race, 10 to 12 years—M. Hall first, N. Thorndale second, E. Williams third.

Boys' race, 10 to 14 years—Roy Barnes first, Andy Formanko second, Ed Burkmar third.

Girls' race, 10 to 14 years—Betty Kerr first, Renie Balfour second, Goldie Hall third.

Boys' race, 13 to 14 years—Bill Forrest first, Ed Schley second, Bill Young third.

Girls' race, 15 to 16 years—B. Kerr first, Renie Balfour second, Goldie Hall third.

Boys' race, 15 to 16 years—J. Barnes first, J. Kavic second, I. Kavic third.

Girls' sack race—Joy Kemp first, Yvonne Guillaume second.

Boys' sack race—J. Minton first, H. Bell second, Joe Irving third.

Girls' three-legged race—Betty Kerr and Stella Landucci first, Edith Williams and Mable Hall second, Ninon Guillaume and Nellie Thorndale third.

Boys' three-legged race—J. Kavic and I. Kavic first, J. Barnes and J. Shaw second, Ed Schley and B. Forrest third.

Girls' relay race—Team consisting of Betty Kerr, Goldie Hall, Stella Landucci, and Renie Balfour.

Boys' relay race—Team consisting of Bill Forrest, J. Shaw, J. Kavic and J. Kavic.

Tots' race, girls—Rene Stranger first, Sadie Kenny second, Peggy McGovern third.

Tots' race, boys—F. Smith first, C. Erickson second, Bruno Samaltino third.

Girls' race, 5 to 7—Margaret Donoughue first, Sarah Kennedy, second.

Boys' race, 5 to 7—M. Samartino first, J. Ponck second, B. Stranger third.

Girls' race, 8 to 9—C. Hall first, A. Mucha second, M. Donoughue, third.

Boys' race, 8 to 9—J. Schley first, M. Buckna second, Jack Kerr third.

Girls' skipping race—B. Kerr first, R. Balfour second, G. Hall third.

Quarter-mile race, boys—J. Barnes first, J. Kavic second, J. Shaw third.

Eighth-mile race, girls—B. Kerr, first, R. Balfour second, G. Hall third.

One-mile race, boys—Mike Buckna.

Rain Catches the Outlet Fishermen; Some Salmon Taken

W. G. Leno, who, with his young son George, spent Saturday fishing at Procter, returned with a nine-pound salmon and a six-pound char.

Leslie Bealby and S. Hayden also caught a salmon apiece, and F. C. Whitehouse caught char.

Many other Nelson anglers were up the lake, going out from Procter, with only trout to show.

Practically all were wet to the skin in the afternoon's storm.

"THE WORLD AND HIS WIFE" HERE TODAY

The Players' club of the University of British Columbia will put on its third performance in Nelson tonight at the opera house, when "The World and His Wife" by Jose Echegaray, will be presented.

It is expected the house will be crowded, for "Mr. Pim Passes By" and "You Never Can Tell," the two plays already presented here by the club were very much appreciated by Nelson theatergoers. Vancouver papers have given the acting of "The World and His Wife" the highest praise.

ROBERT WALDIE DIES AT HOME

Pneumonia Claims Janitor of Hume School; Came From Scotland

Robert Waldie, of Cottonwood street, Fairview, died yesterday afternoon, at the age of 40, after an illness of 16 days of pneumonia followed by complications.

The late Mr. Waldie was born in Hawick, Scotland, and came to British Columbia 16 years ago. He leaves a wife, one son and one daughter, his father and mother, who live in Fairview, and six brothers and two sisters, in various parts of Canada.

He followed mining and mill work until about a year ago, when he was appointed janitor for the Hume school. He was a member of the Clan McLeary, Canadian Order of Scottish Clans, which will have charge of the funeral arrangements.

NELSON MISS LEADS UNIVERSITY CLASSES

Miss Janet Carrie Passes at Head in Teachers' Training Classes

Miss Janet T. Carrie, of this city, lead the final examination lists in the teacher's training course at the University of British Columbia, according to results just published. Miss Carrie lead the class of 41 successful candidates and stands at the head of the list of those making over 75 per cent in all subjects.

Miss Carrie is a graduate of the Nelson Central and high schools and last year received her B. A., degree at the University of British Columbia.

Chimes for a War Memorial

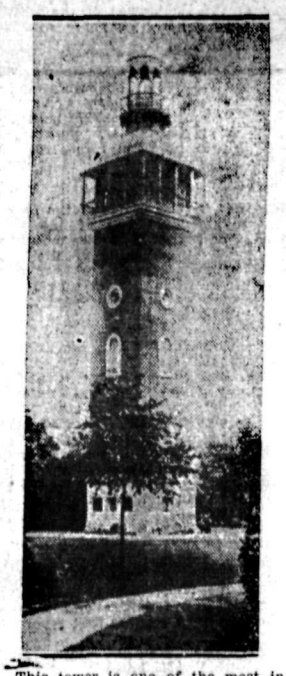

This tower is one of the most interesting war memorials erected in England. It is in Queen's park, Loughborough. There are 47 bells in the tower, making one of the finest carillons in the world. The cost was £20,000. Everything in the tower, bricks, bells, etc., was made in Loughborough.

YORKSHIRE BEATS NORTHAMPTONSHIRE

LONDON, May 25.—In the county cricket matches Friday, Yorkshire beat Northamptonshire by five wickets; Northampton 84 and 123, Yorkshire 159 and 49 for five wickets.

Somerset beat Essex by 371 runs;

CORNS

Now!—get relief in one minute from corns, callouses and bunions with Dr. Scholl's Zino-pads. They remove the cause—friction and pressure. Thin, easy to apply, antiseptic, healing. Three sizes. Nothing so quick and sure. At your druggist or shoe dealer.

Dr Scholl's Zino-pads

"Put one on—the pain is gone"

R. ANDREW & CO.

NELSON, B.C.

Retailer of Dr. Scholl Products

COAL AND WOOD

Have Unloaded a Car of

Imperial Egg Coal

which is a splendid Range coal. Price $11.25 per ton.

WOOD—All Lengths

WEST TRANSFER CO.

PHONE 33 P.O. BOX 116

Lectures---Concerts---Witty Entertainment

AT

NELSON CHAUTAUQUA

MAY 31 TO JUNE 6

Some of the lecturers are:

GEORGES HENRI LeBARR, B.Sc.—Second Day

You want to know why you are what you are. Of course you do. Georges Henri LeBarr, Parisian psycho-analyst, will tell you why. For fifteen years he has studied in his present field, in Europe and on this continent. He never committed a crime, yet he has served terms in twenty prisons as a "voluntary prisoner," in order that he might learn from close association "why some men go wrong." Boys and girls, young men and young women, should hear Mr. LeBarr's masterly address in order that they may be helped to choose the right vocation in life.

C. VINCENT HALL, B.D.—Second Day

Everyone wishes to hear from a man who has just returned from the regions of the Egyptian excavations. Mr. Hall will hold your most interested attention when he presents his illustrated address on "Tomb Hunting in the Valley of the Kings." See the beautiful pictures of the last resting place of Tut-Ankh-Amen, and of many other historical scenes of ancient Egypt.

HENRY B. BURNS, M.D.—Fourth Day

You've all had chords and discords in your individual lives and in your community life. Dr. Burns may hit you in the solar plexus, metaphorically speaking, of course, but he'll leave you healthier and wiser—yes, and wealthier, if you follow his prescription. "Chords and Discords" is a great lecture.

WILLIAM LEA—Fifth Day

William Lea is seventy years old, but no one would guess the fact after seeing him in his physical culture demonstrations. In addition to these, Mr. Lea gives a most timely and interesting talk on how to keep old age in the distance. The children, as well as the older folks, will be amused and entertained with the clown part of the program.

FRANK BOHN, Ph.D.—Fifth Day

His now famous lecture, "All the World and Ourselves," is one of the most thought-provoking addresses delivered in recent years. This noted historian, economist and editorial writer will leave ideas that will remain helpful for many years to come.

NO YONG PARK—Sixth Day

Some time ago, as all people know, Japan "stepped out" and absorbed Korea. No Yong Park, newspaper editor of that country, had the courage of his convictions, and attacked the Japanese government. First, he was imprisoned; next, he was banished. No Yong Park presents the Japanese question as few men can present it. His is truly a scholarly lecture by a scholarly gentleman.

Then there are band concerts; vocal and instrumental programs; a play—everything to make a wonderful week of entertainment—all for $3 for adults, $1.50 for students of high school age, $1 for children.

Buy your season tickets from any of the following:

Rose, Dr. W. O.
McDonald, J. A.
Perrier, Arthur A.
Bell, John
Gilker, Arthur B.
Irwin, Fred. L.
Irwin, Robt. F.
Blomberg, John
Townsend, D. D.
Payne, F. F.
Humphrey, L. W.
Ferguson, Geo.
McHardy, Chas. F.
Dill, H. E.
Widdowson, E. W.
Campbell, Kenneth
Brown, George A.
Horswill, A. S.
Dawson, R. W.
Kootenay Steam Laundry (per C. A. Larson)
Smith, P. J.
Deacon, F. P.
Lambert, A. G.
Powell, W. W.

SUCCESS in baking is assured when you use

MAGIC BAKING POWDER

It contains no alum and leaves no bitter taste

OPERATE TYPEWRITER BY RADIO

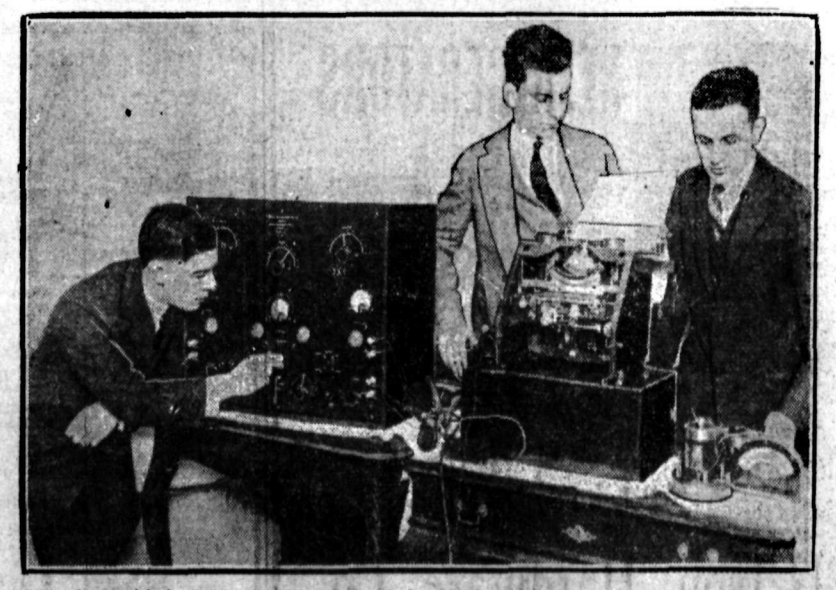

A group of astonished newspaper editors, electrical and radio engineers at the American Newspaper Publishers' convention at the Waldorf-Astoria, watched a typewriter being operated by a person who was sitting in the experimental laboratory of the International News Service, more than two miles away. The copy was clicked off at the rate of 65 words a minute, with an accuracy of 99 per cent. The machine operates on a short wave tuner ranging from 60 to 150 meters with detector and amplifier.

The best Tobacco for the pipe

Ogden's CUT PLUG

THE DAILY NEWS

Published every morning except Sunday by The News Publishing company, limited, Nelson, B.C.

Business letters should be addressed and checks and money orders made payable to The News Publishing company, limited, and in no case to individual members of the staff.

Advertising rate cards and A.B.C. statements of circulation mailed on request, or may be seen at the office of any advertising agency recognized by the Canadian Press association.

SUBSCRIPTION RATES

By mail (country) per month	$ .60
Per year	6.00
By mail (city) per year	13.00
Outside Canada, per month	.75
Per year	7.50
Delivered, per week	.25
Per year	13.00

Payable in Advance

Member Audit Bureau of Circulation

MONDAY, MAY 26, 1924

Backing the Dawes' Plan

Despite the inevitable delays while the French and German cabinets are being formed, the prospects of speedy enactment of the necessary measures to put the Dawes report into effect are encouraging. Not only have the French elections created a more optimistic spirit in Germany and England, but in Italy, and even in France, the general impression prevails that it will now be possible to begin the reconstruction work promptly. Mr. MacDonald struck the keynote when he said that "it's the whole report, nothing but the report for us altogether." He elaborated his thought by adding: "I beg every nation concerned to follow the course we have pursued—take the whole report, put it heartily into cooperation, do the level best to carry out the obligations it imposes, and then trust to the world's sense of justice to see that the right is done in the end."

The latest Frenchman to echo this sentiment is Leon Blum, who is expected to play an important part in the new French government. Acceptance by France of the Dawes report, according to him, is based on "a resolve to proceed immediately to realizing acts." Incidentally, he sounds a warning which cannot be too much stressed. "The German Nationalists," he says, "would commit the worst possible error if they reckoned that the arrival of the new Radical Socialist majority in our chamber would furnish them pretexts for opposing the experts' program and means of escaping their obligations."

It is thus clear that, although the fundamentals of the reparations problem are unchanged, the growing spirit of concilation now abroad will count for much in reaching a settlement. It is only necessary to recall the deadlock between Poincare and Lord Curzon, which resulted largely from the lack of harmony between the two personalities to realize how important are mere methods of procedure in international intercourse. So long as Poincare was the principal spokesman for France, the opposition to his unyielding and exacting temperament created constant obstacles. His reputation for stubbornness made him difficult to deal with. The very fact that the other nations now expect France to be conciliatory will go far in hastening the settlement. This is the true significance of the new optimism in Europe.

It is not improbable that different men will hold in succession the premiership of France while the parliamentary situation is being crystallized. But even this will not alter any of the fundamentals. The methods of negotiation may differ somewhat, but the French people will stand fast on the program of demanding that Germany live up to her obligations and pay reparations. So also will they insist on sanctions and security. But even the "unpleasantest words" can be spoken pleasantly. The best diplomacy is that which accomplishes a disagreeable task with the smallest amount of friction.

The Lighter Side

The way to start a real war is to let the family physician tell all he knows.

—o—

Add to famous last words: "One more word, woman, and I" slap you."

—o—

The only thing nervous people have in common is the delusion that they won't sleep more than two or three hours each night.

—o—

Some things are worse, but you don't hear anybody threatening to let his whiskers grow until his choice is elected to the legislature.

—o—

One way to overcome that sleepy feeling in warm weather is to sign notes for relatives.

—o—

Some people keep right on buying beef steak when they haven't a saxophone in the house.

—o—

One reason why the old-time preacher threatened his flock with hell was because he didn't have much salary to lose.

—o—

A car saves time in Nelson these days if you can find parking space as near the office as your home.

—o—

A third party may be necessary. No two platforms could be long enough to contain all grouches.

—o—

There are no sure ways to identify an individual now except by thumb prints and the presence of tonsils.

—o—

A wife is a person who will look thrilled while you tell what you said to the boss.

—o—

The ass that spoke in Bible times wasn't inviting a quarrel about his creed.

—o—

You can't blame the radio. On hot summer days even mortals sizzle and growl.

—o—

Correct this sentence: "We could get a car this summer," said she, "but both of us prefer building a home."

Seoul Medical college, at Seoul, Korea, recently held services for the souls of animals sacrificed for science.

A summer resort is a place where everybody is from somewhere.

Efficient Housekeeping

BY Laura A. Kirkman

DISHES IN THIS WEEK'S MENUS

TOMORROW'S MENU

Breakfast
Oranges
Cereal
Pancakes with Maple Sirup
Coffee Toast

Luncheon
Baked Macaroni with Ham
Tea Lettuce Jam

Dinner
Rump Roast of Beef
Mashed Potatoes
Spinach
Sliced Tomatoes
Coffee Cottage Pudding

Shepherd's Pie—Put left-over roast beef through a food chopper and measure. For three cups of it allow three cups of mashed potatoes, two large uncooked onions finely chopped, two tablespoons of butter, one teaspoon of salt and three cups of either left-over gravy (slightly diluted with hot water) or the same amount of canned meat soup. Put the meat and the potatoes into a greased baking dish in alternate layers, sprinkling the salt and minced onion between each layer and dotting top with bits of butter (have this top layer of potato). Pour the liquid over all and bake for 40 minutes in a moderate oven. Serve hot.

Veal Stew—(Requested by M. K.)—Put four pounds of knuckle of veal, with bone cracked, into a saucepan and add cold water to cover well; bring to the boiling point over a brisk fire, then add chopped, one-half teaspoon of pepper, two whole cloves and a bit of bay leaf; let simmer for one hour, then add a teaspoon of salt, one-half cup of brown rice, two cups of stewed tomatoes and one-half teaspoon of sugar; let the mixture continue to cook slowly for two hours longer. Serve with or without dumplings.

Banana Fritters—Remove the skins from four banas and scrape off the white cellulose, then cut in halves lengthwise and cut each half in two pieces crosswise. Sprinkle with the juice from one lemon and let stand a few minutes in a cool place, then dip in the following batter and fry:

Fritter Batter—Mix together one cup of flour and one-fourth teaspoon of salt; stir in two-thirds of a cup of sweet milk (or water may be substituted) and one tablespoon of melted butter, eggs and fold in two stiffly-whipped egg whites. After dippling the banana pieces into this batter, place them in a small saucepan containing two or three inches of fat which is hot enough to brown a cube of bread in a few second. It is never necessary to turn a fritter in the fat, as when it is done on the under side the heavier weight of the upper, uncooked side will automatically turn it over. Remove from the fat with a long-handled fork when well brown on the under side after this turning. Dust the fried fritters with powdered sugar.

Chocolate Doughnuts—(Contributed by Mrs. J. D.)—Beat two eggs till light and add to them one and one-fourth cups of sugar; beat again, then add three teaspoons of melted butter, one cup of sweet milk and two squares of bitter chocolate melted. Sift together four cups of bread flour, one-half teaspoon of salt, two teaspoons of cream of tartar and one teaspoon of soda, and add this. Flavor with one teaspoon of vanilla and fry (as above described.)

Tomorrow—Answered Letters.

All inquiries addressed to Miss Kirkman in charge of "Efficient Housekeeping" department will be answered in these columns in their turn. This requires considerable time, however, owing to the great number received. So, if a personal or quicker reply is desired, a stamped and self-addressed envelope must be enclosed with the question. Be sure to use your full name, street number, and the name of your city and province.

THE EDITOR.

ENJOY RADIO WHILE MOTOR CYCLING

This picture, taken in Berlin, shows a motor cyclist, carrying a fair passenger on the rear seat, with his portable radio receiving set. The aerial is carried on the back of the passenger, while both riders wear head sets, enabling them to listen in on all radio entertainments.

Twenty Years Ago

(From The Daily News, May 25 1904)

S. F. Parish has resigned the managership of the Le Roi mine.

• • •

A find of gold has been made in the Poplar creek district on Marquis and Gilbert mountains, on the Golden Chariot mining claim. An adjoining claim, owned by John Kane, was being surveyed, and Dan Cosgrove, William Hodder and E. W. Monk were present. The latter, on breaking a lump into fragments, discovered it to be speckled with free gold. Mr. Hodson, one of the owners, who is the proprietor of a boot and shoemaking establishment on Baker street, in this city, was seen yesterday, and showed a smal piece of the ore. The assay revealed that it ran from $4 to $56 to the ton.

Faith Tabernacle Bars the Doctors; Epidemic Is Fatal

LEBANON, Pa., May 23.—Slowly Lebanon is awakening to the fact that the menace of a diptheria epidemic is growing. The toll of the disease in the last three weeks is 7 dead and almost 50 stricken, many of whom are expected to die. All of the deaths occurred in homes where physicians have been barred by the edict of the Faith tabernacle, a religious cult which scorns medical science and substitutes its own faith.

The most apathetic case is that of the Roth family, worshipers in Faith tabernacle. The father, Charles F. Roth, died a fortnight ago, and two of his children are dead of diptheria. Dr. F. B. Witmer, city health director, has found that the widow and her six children all have become infected and are dying.

There is a pretty general agreement among meteorologists that within historic times there have been no progressive changes in climate.

Styles

BY LENORE

Vivid colors express delightfully the spirit of childhood and summertime in the little frocks for children. Yellows as bright as the butterflies will lure Dorothy Ann's sturdy little feet; she will splash in blues and greens as fresh as the water down by the beach; and most luscious shades of rose!

Little boyish collars edged with lace often accompany the linen frock, colored embroidery in floral or quaint nursery designs are popular, and many little frocks are picturesque with appliques of gay flowered cretonnes.

A French idea which is also being taken by some of the shops here is to match little brother's suit to sister's frock. This idea is illustrated in the cut, which shows rose colored linen trimmed with white linen, hand-drawn in checkerboard effect.

Thirty Years Ago

(From The Weekly Tribune, May 25, 1894)

Billy Perdue, Blake Wilson and Mexican Juan had a narrow escape from drowning in attempting to cross one of the tributaries of the Kettle river last week. They are over in that country after beef cattle.

• • •

The Nelson Sawmill company's mill on Toad mountain has been running over a week, on orders from the Hall Mines, limited. The management are assured that the orders now in will be filled before August 1.

• • •

The Spokesman-Review is being boycotted by the people of the Coeur d'Alene country. One of the reasons given is that it devotes too much space to mining news of the Slocan country. This is the first time we ever heard it ever insinuated that the Review devoted any space at all to news of any kind.

• • •

G. O. Buchanan and his friends, through the medium of the Miner, would like to make out it appear that Mr. Buchanan was unfairly treated by the fire company. The trouble was that Mr. Buchanan tried to collect a bill irregularly. His bill will be paid in the way prescribed by the by-laws of the company, and in no other way. The Miner is continually making an ass ot itself.

• • •

About 50 men are at work on the Columbia-Kootenay railway at Slocan Crossing making a new road bed around the sand bluffs at that point. The damage to bridge and trestles is not as great as was first reported.

(From The Weekly Miner, May 25, 1894.)

On Victoria day her Majesty reached her 75th birthday. As the 24th of May circulated around the world it found everywhere happy people celebrating the day. No less loyal than pioneers in other parts, the inhabitants of Kootenay kept high holiday.

• • •

Owing to the state of the road, the ore compressing and crushing machinery cannot be taken up the hill. There are still seven feet of snow at the Silver King.

• • •

George Johnstone of H. M. customs and family, returned to Nelson on Tuesday last after a protracted leave of absence.

• • •

Rev. James Turner will conduct services in the school house on Sunday.

• • •

Quite a number of visitors arrived in town Tuesday night, so many in fact that the Phair, the Nelson House, and the Stanley house had not enough rooms to accommodate all the guests. D. C. Corbin came in on a special train over the Nelson & Fort Sheppard bringing with him A. C. McLean and A. R. Porter, of Spokane, and A. E. McPhillips, of the firm of McPhillips, Wooton & Barnard of Victoria. Among other arrivals were John Keen, M. V. Adams, and A. B. Goldstein, of Kaslo.

• • •

The Odd Fellows' excursion to Kaslo on the 24th was in every way a complete success. The steamship Nelson, which had been chartered for the occasion, left the city wharf at 8:15, and arrived at Kaslo at 12:30. A salute of five or six blasts on the beach greeted her as she steamed up to the wharf, where a crowd was assembled.

Ten Years Ago

(From The Daily News, May 25, 1914)

J. P. Ford, resident federal public works engineer, accompanied by Mrs. Mord and children, arrived in the city last night from Revelstoke, and will take up residence in the A. H. Green house at the corner of Ward and Carbonate streets.

• • •

Fifty-six logs averaging 40 feet in length, and other small timber, were cut yesterday by the old-timers of the city, who made a trip to the ranch of C. W. Busk for the purpose of obtaining the logs for their shack, which is to be erected on the Recreation grounds as old-timers' headquarters during Chahko Mika week.

• • •

George W. Steele was high man at the weekly shoot of the Nelson Legion of Frontiersmen Civilian Rifle association yesterday, with a score of 95 at 200, 500 and 600 yards. J. Will, who was second, had a score of 93, and made a possible of 35 at the 500 yards range.

That Body of Yours

By James W. Barton, M.D.

Which Class Are You In?

(Registered in accordance with the Copyright act.)

A speaker addressing a number of young men recently said.

There are three classes of men.

The optimist, the pessimist and the peptomist.

There is a job to be done.

The optimist says: "Sure it can be done," but he leaves it for George to do.

The pessimist says: "It can't be done."

The peptomist comes along and actually does the job.

I've often thought, in fact I've the opinion for many years, that this same classification could be made of people in regard to their health and care of the body.

The optimist says: "There's nothing wrong with me, I'm all right. That little pain there doesn't amount to anything. That little giddiness is just due to overeating. That little sleeplessness is due to not getting enough exercise."

And so he goes on, always feeling that nothing can interfere with his health. He takes up all the new fads, and you and I will have to admit that he is usually a pretty good citizen and enjoys for the most part, very good health. He never worries about himself. But he may ignore serious telling symptoms by this optimism, until it is too late.

Then there is the other type who is always thinking about himself.

Every little pain or ache is magnified and he is a nuisance to himself and friends.

The peptomist is the chap who figures that the biggest asset he and his family can possess is good health.

Accordingly, without being a faddist, he sees that a well balanced diet is the rule in the household.

He sees that his family and himself get enough rest daily. He watches the youngsters to see that they get the extra hour or two necessary to their growing bodies.

He remembers also that his family and himself need a certain amount of the outdoors daily. His youngsters are encouraged to play outdoors after school everyday.

Watching things from these three standpoints, food, rest, and outdoor exercise, if any of the family are not feeling right and the cause is not immediately apparent, the family physician is called in, because there really should be no reason for illness under the circumstances.

The physician will usually find the cause.

MONTREAL LAWYER IN PUBLIC EYE

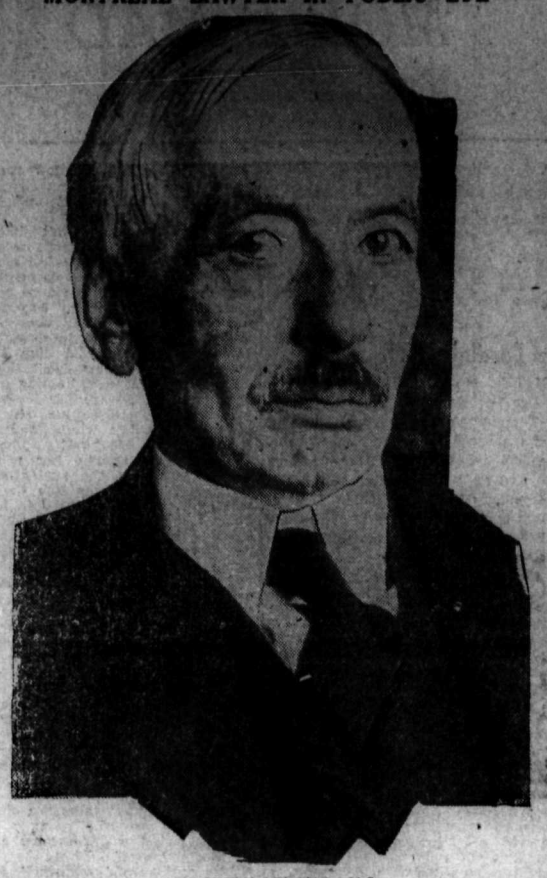

EUGENE LAFLEUR, K.C.

In the last two or three weeks has been in the dispatches in three ways. He is chief counsel for the government in the Home bank inquiry; he is chief counsel for the anti-church unionists, and he is mentioned for the vacancy on the supreme court bench of Canada.

Creeks Were Low in the Windermere

INVERMERE, B.C., May 25.—It is many years since the streams and water courses of the Columbia-Kootenay valley had so little water in them as characterized them before the recent warm weather.

SYRINGA CREEK NOTES

SYRINGA CREEK, B.C., May 25.—Douglas Askew has returned from his motor trip to Spokane.

Mrs. Jack Didnas of Calgary is a visitor here at present the guest of her brother, J. R. Martin.

A Delicious Treat for the whole family.

Take home a package.

Appetizing served in any style.

PACKED IN TWO SIZES

The Biscuit with a flavor

76

McCORMICK'S JERSEY CREAM SODA BISCUITS

Building Material

Let us figure your bills of Building Material. Coast Lumber a specialty.

John Burns & Son

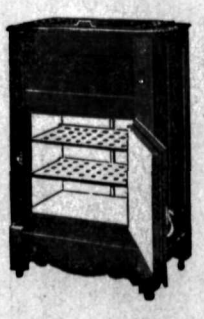

REFRIGERATORS ARE A NECESSITY

For the reason they save food, and keep everything cool and sweet for days.

PRICES RIGHT

Only a Few Left

Nelson Hardware Co.

Wholesale and Retail Quality Hardware

NELSON B.C.

SELL YOUR RAGS

The Daily News Job Department will pay 5 cents a pound for clean cotton rags.

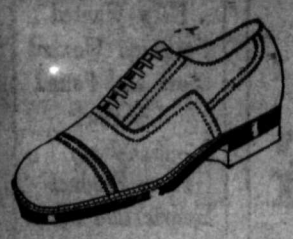

White Footwear

Our advice is: Buy your White Shoes now and get a full season's wear.

Men's, Women's, Children's

Our stock is complete in White Buck and White Canvas Shoes, Oxfords and Straps. Prices to suit every purse.

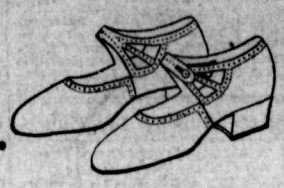

R. Andrew & Co.

Leaders in Footfashion

SOTHERN AND MARLOWE OFF FOR EUROPE

Julia Marlowe and her husband, E. H. Sothern, most noted of American interpreters of Shakespearean plays, are seen sailing from America for Europe, where they seek to find rest and recreation after a crowded season on the footlights and spotlights in Canada and the States.

Bee Supplies

WIRE QUEEN EXCLUDERS
LIGHT BROOD FOUNDATION
THIN SUPER-FOUNDATION
SMOKERS, NOS. 1, 2, 3
SPUR WIRE IMBEDDERS
CRATING STAPLES
5-8-INCH NAILS

LENO BEE VEILS
D.O. ESCAPES
SECTIONS A SPLIT
UNCAPPING KNIVES
STEEL HIVE TOOLS
FRAME STAPLES
¼ AND ½ LB. SPOOLS WIRE

HIPPERSON HARDWARE CO.

PHONE 497 P.O. BOX 414

Look for the Red Hardware Store

Kootenay and Boundary

LEARY SAYS HE WILL CAPTURE KASLO-SLOCAN

Liberal Candidate Tells Nakusp He Always Wins His Objects

NAKUSP, B.C., May 25.—The Liberal candidate, C. S. Leary, and the minister of public works, W. H. Sutherland, spoke here, Wednesday night, in the well-filled opera house.

George E. Brown, who arrived here from the old country last year, an old country Liberal, was chairman. He referred to the scandals reported against the Oliver government, but considered it had been scandalized, and he had no patience with scandalmongers. He considered the decision of the royal commission entirely cleared the atmosphere.

Mr. Leary, in his first political address in his home town, before a large audience, dealt fully with the legislation of the government during its term of office; recounted the various acts passed for the general welfare of the citizens, mentioning education, labor, the compensation act and the oriental question. He claimed that, regardless of all the charges brought against the government, the province had gone ahead, referring to the port of Vancouver with its elevators and the shipment of grain and the large building still going up in that city, which was good evidence that the province was not going bankrupt as charged by Gen. A. D. McRae.

Never Employs Orientals

He was a hearty supporter of any labor movement for the betterment of the workingman's position, including a reduction of hours and the keeping out of Chinese and Japanese, but he pointed out the difficulty of passing legislation on the latter matter and stated the only way to bar the oriental was not to employ him or buy any of his produce.

As to the labor question he would be the first to introduce the eight-hour day, but he impressed that to accomplish this the laborer must give 100 per cent efficiency.

He claimed the Liberal party of British Columbia was the only government to back up labor and to legislate in its favor with minimum pay and to forbid young girls being employed in Chinese restaurants and laundries. He offered to serve the Kaslo-Slocan riding faithfully and well if he were sent down to Victoria as its representative. He said he was out to win the election, and he was actually going to win; and asked if his hearers knew of his ever failing to gain an objective in anything he had ever undertaken.

Colin Campbell of New Denver, returning officer, is in town making arrangements.

Crawford Bay Ladies Indorse Resolution for Canadian Ports

CRAWFORD BAY, B.C., May 25.—At the monthly meeting of the women's institute, Saturday, at the home of Mrs. W. Freeman, Mrs. T. Lytle, the vice-president, being in the chair, the roll call was for useful hints.

Mrs. W. Kidman gave an interesting report of the convention held at Vancouver.

A letter and resolution was read regarding shipping through Canadian ports in preference to American, and wis indorsed. A hearty welcome was given Mrs. Francis, who has just returned from England.

Mrs. G. McGregor, Mrs. W. W. Mooney and Mrs. H. Richardson were appointed to attend to the tea at the fall fair. Mrs. A. Watson, Mrs. E. Francis, Mrs. Mooney and Miss Walker compose the committee to entertain the Harrop Women's institute when it visits the Bay.

Tea was provided by Mrs. W. Freeman, Mrs. D. Wadde and Mrs. H. Richardson. The Misses C. and G. Foreman assisted in serving.

BLACKHEADS

Blackheads go quickly by a simple method that just dissolves them. Get two ounces of peroxine powder from your druggist, rub this with a hot, wet cloth briskly over the blackheads—and you will wonder where they have gone.

Slocan Park Told by Norcoss, Oliver Best Premier Alive

SLOCAN PARK, B.C., May 25.—A meeting of the Liberal party was held in the school house, Slocan Park, Monday evening, Mr. Nicol acting as chairman, when John Norcross, the Liberal candidate for the Creston riding; O. W. Humphry, G. Gansner, and Thomas Powell, were the speakers.

Mr. Norcross spoke on the proposed government creamery and of the benefit it would be to the farmers of the district. With the low price the ranchers received for their fruit and the overproduction their only hope for the present was in dairying, which also had put the farmers on their feet in the lower Fraser valley. The milk check coming twice a month would be found a great help to the ranchers.

Mr. Norcross eulogized the present government, saying in no part of the world could a better one be found. Even New Zealand, which prided itself on its progress, could not show a government that in any way compared with the Oliver government.

Mr Norcross gave much data as to the financial standing of the province.

Willow Point Auxiliary Has a Musical Tea

WILLOW POINT, B.C., May 25.—The charming home of Mrs. J. Gilroy was open to the public Wednesday afternoon when the women's auxiliary held an afternoon tea to raise funds for its work. The "White Elephant" table proved very successful, as did also the clock golf in charge of Miss Gale Taylor and Miss Margaret Valentine. The ice cream table was well patronized. The senior members were helped in serving tea by the Misses Eleanor West, Ann Metcalfe and Jean Valentine.

The afternoon was mainly devoted to music, Mrs. F. Niven and Mrs. A. I. Brander, as the musicians, playing the following program: A four-hand transcription of Beethoven's "Fifth Symphony," Heller's "Ondine," Chopin's "Minuet Waltz" and Durand's "Valse," by Mrs. F. Niven; Chopin's "F Minor Studies," "Dance Creole and Schubert-Liszt's "Hark, Hark the Lark," Mrs. Brander, and many others.

Fruitvale Brightens Up With Paint Brush

FRUITVALE, B.C., May 25.—Both merchants and townspeople have started a brighten-up campaign, and among the leaders are H. C Poppy, with a newly painted house, and H. C Davis, whose general store is being painted outside.

Owing to the resignation of J. L. Webster as manager of the Farmers' Cooperative company here the directors have appointed W. E. Orton as his successor to commence duties June 2.

Mr. Stainthorpe, an old-timer, had to be removed to Trail, Thursday, for medical attention. Mr. Hillman accompanied the patient.

Trail Riders of Canadian Rockies, New Organization

INVERMERE, B.C., May 25.—Preliminary circulars have come to hand from J. Murray Gibbon, of Montreal, as honorary secretary to the committee, pertaining to the organization of a new fraternity of interest to the dwellers in Kootenay, especially, called Trail Riders of the Canadian Rockies.

Among others whose names are mentioned as the organizing committee are Capt. A. H. MacCarty of Wilmer, Frederic Niven of Nelson and Walter J. Nixon of this place.

The chief aims of the order are to encourage travel on horseback through the Canadian Rockies, the love of outdoor life by the study of nature, the customs of the Indians, kindred forms of natural history and that pertaining to the early days.

To further this purpose the riders will circulate maps and descriptive literature and bend their energies to the furthering of legislation along these lines.

Buttons of bronze, gold and silver will be worn by the members.

SLOCAN CITY NOTES

SLOCAN CITY, B.C., May 25.—Robert Madden of Bellingham, Wash., was a recent visitor here.

Silk Stockings

Need quick thorough washing. The thin satin-like flakes of Lux made by our own exclusive process, dissolve instantly into generous suds, ideal for washing silken hosiery, garments, and other fine articles of wear.

Sold only in sealed packets—dustproof!

LUX

LEVER BROTHERS LIMITED TORONTO

L-4-29

Social Happenings In Nelson

This column is being conducted by Mrs. M. J. Vigneux. All news of a social nature, including receptions, private entertainments, personal items, marriages, etc., will appear in this column. Telephone Mrs. Vigneux.

Miss Dorothy Toye of Vancouver, eldest daughter of Mr. and Mrs. W. J. Toye, formerly of this city, was united in marriage to Willard Wade, also of Vancouver and a son of Mr. and Mrs. Phil Wade of Vancouver. The ceremony took place in Seattle with Rev. R. A. Vander Lass officiating.

• • •

J. J. Adamson of Trail was a week-end guest at the Outlet hotel, Procter, and returned to his home last evening.

• • •

Fred A. Starkey, Kerr apartments, has returned to town from Lockhart Beach, where he spent the holiday with his friend, Robert Yuill.

• • •

M. Cooper of the Trail Consolidated staff was a week-end visitor at the Outlet hotel, Procter, returning to his home last evening.

• • •

Miss Charlotte Armstrong and her sister, Miss Ruth Armstrong, arrived in the city last evening. They, with their mother, Mrs. F. P. Armstrong, have been spending the winter in the south and the last month in Victoria. While in the city Miss Charlotte will be the house guest of Mr. and Mrs. C. W. Appleyard and Miss Ruth at the home of Mr. and Mrs. E. C. Wragge.

• • •

J. McIntosh of the Canadian Bank of Commerce staff, who spent the holiday at Creston, returned to town last evening by the Crow boat.

• • •

T. Cope of Victoria, government auditor, arrived in the city last evening.

• • •

Miss Lena Vipond spent the week-end with friends in Creston.

• • •

H. R. Kitto and sons had a very successful catch over the week-end at Procter.

• • •

Walter E. Robi of Calgary spent the week-end in town.

• • •

Mr. and Mrs. Thomas Madden and party motored to Ymir yesterday.

• • •

J. Duncan of the Canadian Pacific railway freight department spent the holiday in Kaslo.

• • •

John A. Ferguson, Stanley street, returned to the city last evening from Procter, where he spent the week-end.

• • •

Miss Alice Dunlop of Calgary and formerly of the Central school staff here arrived in the city last evening and while here will be the guest of Mr. and Mrs. George Ferguson, Stanley street.

• • •

Miss Alma Choquette, Stanley street, spent Saturday at Procter the guest of Mr. and Mrs. Chandler.

• • •

Wilson Holmes returned Saturday evening from Kaslo.

• • •

Mrs. F. W. Conway, Carbonate street, who has been in Spokane for the past week, returned to the city last evening by the Crow boat.

• • •

Mr. and Mrs. W. R. Jarvis and Miss Mary Jarvis, Ward street, spent the week-end at the summer place at Procter.

• • •

B. H. Hanley arrived last night from Cranbrook, where he will return to install the Gyros the middle of the week.

• • •

Miss O. V. Abey of the Hume school staff spent the week-end with her parents, Mr. and Mrs. F. T. Abey, at Kaslo.

• • •

J. R. Hunter returned last evening from Lockhart Beach, where he spent the week-end.

• • •

Rev. R. J. McLeod of Glasgow, Scotland, has been the guest of Mr. and Mrs. Alexander Campbell, 824 Silica street, for the past few days, and left for Winnipeg yesterday morning.

• • •

Mr. and Mrs. F. Chapman and daughters, Misses Helen and Kathleen Chapman, of Victoria, passed through the city Saturday evening on their way to Lethbridge, where they will visit relatives prior to a trip to the old country. They spent yesterday at Procter, where they visited with Mr. and Mrs. J. Robinson.

• • •

Freddie Lee of Trail, who spent the week-end at Balfour, was a city visitor last evening on his way to his home.

• • •

The University Players, who are performing at the Nelson opera house tonight, arrived in the city last evening from Procter. They will leave tomorrow noon for Trail.

• • •

H. Miard of Fernie passed through the city last evening on his way to Victoria.

• • •

Mr. and Mrs. A. Kraft spent yesterday at the Outlet hotel, Procter.

• • •

R. Andrew, Ernest Steel, William Pitts, Fred Ritchie and S. Haydon were busy fishermen over the week-end at Procter.

• • •

Eugene Poulin and his sister of Montreal who is visiting in the city were guests at Procter Saturday.

• • •

Mr. and Mrs. J. A. Gilker, Miss Jean Gilker and A. B. Gilker motored to Spokane for the holiday.

• • •

F. C. Moffatt spent Saturday at the Outlet hotel, Procter.

• • •

E. R. Haylesworth, a Lethbridge lumberman, was a city visitor the latter part of the week.

• • •

T. J. Scanlan, Stanley street, is at the coast attending the Knights of Columbus state convention.

• • •

Mrs. A. T. Dunnett and her mother, Mrs. W. L. Taylor, accompanied by Mrs. Dunnett's young daughter, are guests at the Outlet hotel, Procter.

• • •

Miss Olive Bealby and her brother, Leslie Bealby, spent Saturday fishing at Procter.

BONNINGTON SCOUTS RECEIVE INSIGNIA

Newly Graduated Troop Is Publicly Invested; Cubs Have Parade, Too

BONNINGTON, B.C., May 25.—Monday night the ceremonial investiture of the Bonnington-South Slocan boy scout troop was held in the public hall, Lower Bonnington, at 7:45, many parents and friends being present. The chairman was T. H. Wheildon, and, after his brief address, Scoutmaster W. C. Motley gave the arm signal at which each scout candidate stood rigidly at the "alert," and in turn patrol leaders conducted each boy before the scoutmaster to take the oath. J. G. Harris, honorary scoutmaster and secretary of the committee, assisted.

The scoutmaster then gave the troop a short address on scouting. He expressed appreciation of the courtesy of the Bonnington hall committee in placing a room at the troop's disposal for meeting purposes and thanked the public for the subscription of $160 which had enabled the committee to supply complete equipment to the troop and the attached cub pack.

Prior to the scout investiture the cub pack gave a creditable demonstration.

The local association acknowledges the jurisdiction of the Canadian General Council for Boy Scouts as represented by the district commissioner for Kootenay and is composed as follows:

Committee—Chairman, T. H. Wheildon; secretary, J. G. Harris, treasurer, W. D. Ridge.

Troop—Scoutmaster, W. G. Motley; patrol leaders, A. Ash and J. Edwards; seconds, B. Oliver and S. Harris; scouts, H. Defieux, A. Dederich, F. Martin, D. Ridge, P. Edwards, A. Willey Jr., M. Yeatman, T. Anderson and H. Wheildon.

Pack—Cubmistress, Mrs. C. Harris; cubs, Harold Long, Robert Bell, James Thompson, Robert Murray, Harold Rhodes, Amiel Melnerick, Kenneth Ash and Jesse Ridge.

Windermere Folks Go Long Distances to Get Upon List

INVERMERE, B.C., May 25.—Monday was a very busy one amongst the electorate of Columbia riding, scores of whom wended their ways from all manner of distances to the office of the registrar at Golden to see their names placed upon the list of voters or to argue for the removal of others.

Not for many years have the various political organizations been so well organized for the campaign.

MANY FINE CHAR TAKEN AT HARROP

HARROP, B.C., May 25.—Several fine catches of char were made over the week-end, A. R. Johnson catching one weighing 8½ pounds and another weighing 6. Wilfred Ogilvie and Arthur Knauf landed several, the largest weighing 9 pounds. W. Britton also caught one which weighed 8 pounds.

Mrs. F. Gainey left Friday on a trip to Scotland. She expects to return in about three months.

B. S. Creasey returned home Saturday evening from Kootenay Lake General hospital, where he has been a patient for the past two weeks.

Mr. and Mrs. H. Fairbank entertained at whist to a few friends Wednesday. Those winning high score were Miss McIntosh and W. J. McConnell, consolations being awarded to Mrs. Poole and Mrs. W. J. McConnell.

Meagher's

611 Baker Street. Phone 200

Hour Sale

WATCH THE CLOCK. Immediately each hour is up, one set of goods goes OFF SALE. Get here early, and stay all day. Every Hour means money in your pocket.

From 9 to 10 o'Clock

BUNGALOW APRONS at 59c

Good Print Aprons, in light, medium and dark shades. All sizes. Regular price 98c.
Hour Sale Price ..... **59¢**

White SKIRTS at 98c

Plain-tailored styles, finished with pockets, belts, buttons, etc. Values to $3.50. Up to 10 o'clock,
Price ..... **98¢**

From 10 to 11 o'Clock

HOUSE DRESSES at $1.75

Gingham Dresses for House or Porch wear. Sizes up to 42. Regular values to $3.00. 10 to 11,
Price **$1.75**

From 11 to 12

REMNANTS HALF PRICE

Remnants of Prints, Ginghams, Cottons, Dressgoods and Silks, etc. At ..... HALF PRICE

From 1 to 2 p.m.

Children's HOSE, 4 Pairs for $1.00

Good ribbed Hose, in black and white only. Sizes 5 to 7½. Regular value 50c pair. 1 to 2,
Four Pairs for **$1.00**

Children's SOCKS, 4 Pairs for $1.00

Mercerized Cotton and Lisle Socks, White with Colored tops. Values to 45c pair. Four Pairs for **$1.00**

From 2 to 3 p.m.

Women's VESTS at 29c Each

Fine knit Cotton Vests, plain or ribbed, with tailored tops. 2 to 3, for, each ..... **29¢**

Women's BLOOMERS at 75c

Fine Cotton Bloomers, with mercerized finish. Good full sizes. Values to $1.50. 2 to 3, at, pair ..... **75¢**

From 3 to 4

CORSETS at $1.00

Good Corsets for Medium Figures, low-bust styles. Sizes to 27. On Sale, each **$1.00**

BRASSIERES at 49c

With front or back fastenings, flesh or white. All sizes. 3 to 4, at ..... **49¢**

From 4 to 5 o'Clock

Women's GOWNS at 98c

Pink or White GOWNS, made of fine cambric, plain-tailored tops. All sizes. 4 to 5, Monday, each ..... **98¢**

Women's BLOUSES at 75c

Fine Dimity Blouses, made with Peter Pan collars and short sleeves. Values to $3.50. 4 to 5, at ..... **75¢**

Auction Shadows at Passmore Dance

PASSMORE, B.C., May 23. — The Slocan Valley Women's institute gave the final dance of the season, Friday, with Mrs. Edgar Jamieson as hostess. Each lady brought a box, which was auctioned off with her shadow. Frank Sousey of Vallican auctioned the boxes and shadows. Miss M. Henderson won the prize for the prettiest box and Mrs. W. R. Perry for the most original. W. Rice was floor manager. Music for the quadrille was supplied by B. Flynn and L. Flynn. The cashier, W. White, turned over $38.75, which is to go toward making payments on the phonograph.

The deputy fire warden sent all available men to the recent fire at Winlaw.

Passmore Forms a Sunday School

PASSMORE, B.C., May 23.—A Sunday school was formed here, with F. Hunter, superintendent; Esther Flynn, secretary-treasurer, and Miss M. Henderson and Mrs. W. H. Saunders, teachers.

WAS CONSTIPATED FOR SEVERAL YEARS

If you have suffered from constipation for years, tried all kinds of remedies without getting relief, if you have been subject to all the miseries associated with constipation, wouldn't you consider it a blessing to be able to keep the bowels regular and in a good healthy condition and prevent disease getting a foothold on your system?

Milburn's Laxa-Liver Pills are indicated just for this purpose; their regular use relieving the worst cases of constipation.

Mr. M. Hedican, Sudbury, Ont., writes: "I have been troubled with constipation for several years. I began to use Milburn's Laxa-Liver Pills and find them to be the best remedy I have ever used for regulating the bowels and liver. I always keep them now and recommend them highly."

Milburn's Laxa-Liver Pills are 25c a vial at all dealers, or mailed direct on receipt of price by The T. Milburn Co., Limited, Toronto, Ont.

10 for 15¢ 25 for 35¢

MILLBANKS! 15 cents,
Hear the smokers shout.
MILLBANKS! 15 cents,
Who would be without?
Best and coolest of all blends,
And the dearest of all friends—
MILLBANKS! 15 cents,
Hear the smokers shout.
(To the tune of "Peanuts! etc.")

also in round tins and cardboard boxes of 50 for 70¢

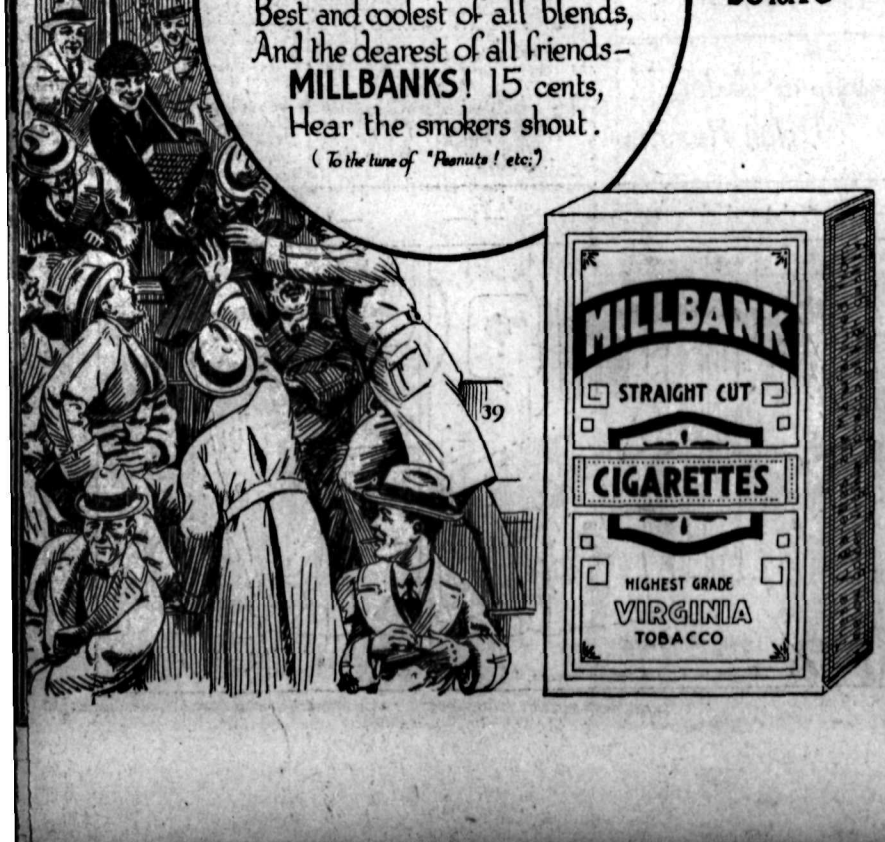

Markets and Finance

STOCK UNDERTONE IS A STRONG ONE

A Short Covering Movement Takes Place in the Final Hour

NEW YORK, May 25.—Stock prices displayed a strong undertone in yesterdac's brief session of the market. A brisk demand for the Pan-American issues set in motion a short covering movement which gained conidcrable momentum in the last hour as stop loss orders against contracts on the short side were caught by the upturn.

Oils gave one of the best demonstrations of group strength, reports of increased domestic consumption in the last week being fortified by a substantial increase in the oil imports of the United Kingdom. Discated that the recent gasoline price pathes from the middle west indicuts in Chicago were due to a local condition and not likely to become general.

Professional traders were reported to be active in the covering of the industrial leaders on the theory that the enactment of a tax reduction bill, even though of slight benefit to big business, would undoubtedly have a constructive effect on sentiment.

The rise in Pan-American issues, which closed about 1¾ points higher, was generally attributed to speculative expectation of a favorable 1923 earnings statement and reports of large current earnings. Other strong spots in the oil group were Atlantic Refining, Cosden, Phillips Petroluem and Superior, the last named seling at its highest price of the year.

Foreign exchange rates held steady iin quiet trading. Demand sterling ruled slightly higher around $4.34¼ and French francs were quoted around 5.39 cents. Other European currencies showed only nominal changes.

WINNIPEG OFFERS REFUNDING ISSUE

WINNIPEG, May 25.—For the purpose of retiring a maturing bond issue in New York which falls due June 15 Hon. P. M. Black, provincial treasurer, is calling for bids for $2,600,000 20-year 5 per cent debentures dated June 2, 1924, interest on which will be payable semi-annually. Offers close Wednesday. Principal and interest is payable either in Canadian or United States gold at Vancouver, Regina, Winnipeg, Toronto, Montreal and St. John, or New York in the latter currency.

DROUGHT, FROST, ADVANCE WHEAT

Crop Damage in Kansas and Nebraska Factors in the Grain Market

CHICAGO, May 25.—Influenced by crop damage possibilities due chiefly to continued drought in parts of Kansas and to the frost in Nebraska the wheat market Saturday scored something of an advance after a slight decline. Wheat closing prices were firm, ⅛c to ⅝c net higher, July $1.08⅛ to $1.08¼ and September $1.08⅛ to $1.09¼, with corn ⅛c to ½c down, oats ⅛c to ¼c down and provisions ranging from 10c off to 2c up.

Sterling Exchange

NEW YORK, May 25. — Sterling steady at $4.32 for 60-day bills and $4.34* for demand.
Bar Silver—Foreign, 66⅝c.
Canadian Dollars—98 5-16c.
French Francs—Demand, 5.39c.
Lire—Demand, 4.41*c.

MINNEAPOLIS GRAIN

MINNEAPOLIS, May 25.—Flour on Saturday was unchanged:
Bran—$17 to $18.
Wheat, No. 1 Northern—$1.15⅛ to $1.20⅛; May, $1.13⅝; July, $1.15⅛; September, $1.14¼.
Corn, No. 3 Yellow—71½c to 72½c.
Oats, No. 3 White—44⅝c to 45⅛c.
Flax, No. 1—$2.38 to $2.41.

Canada Not Trying to Induce Artisans From Old Country

OTTAWA, May 25.—Referring to the statement made recently in London, England, by Tom Richardson, former member of parliament for White Haven, that it was criminal and cruel to send British people to Canada at present, it was stated here in official circles yesterday that Canada was not holding out any inducements in the matter of work in the trades to persons from Great Britain who proposed to migrate but every man brought to this country was assured of farm labor.

This is the time of the year the college seniors worry over how much money bricklayers are making.

In two years Salt Lake City has reduced its smoke nuisance 75 per cent.

LEGAL NOTICES

WATER NOTICE

Take Notice that Mary A. Traves, whose address is 522 Royal Avenue, New Westminster, B.C., will apply for a licence to take and use 10,000 gallons per day of water out of McLean Creek which flows southwesterly and drains into the Inonooklin River, about 4½ miles from the mouth. The water will be diverted from the stream at a point about the center of Sec. 35, Tp. 71, and will be used for domestic purposes upon the land described as Sec. 1, Tp. 69. This notice was posted on the ground on the 29th day of April, 1924. A copy of this notice and an application pursuant thereto, and to the "Water Act, 1914," will be filed in the office of the Water Recorder, Nelson, B.C. Objections to the application may be filed with the said Water Recorder or with the Comptroller of Water Rights, Parliament Buildings, Victoria, B.C., within thirty days after the first appearance of this notice in the local newspaper. The date of the first publication of this notice is May 12, 1924.

MARY A. TRAVES,
Applicant.
By E. C. TRAVES,
Agent.
(4602)

LICENCE X6067

Sealed Tenders will be received by the Minister of Lands, at Victoria, not later than noon on the 19th day of June, 1924, for the purchase of Licence X6067, to cut 83,200 Lineal Feet of Cedar Poles, on an area situated on Sutherland Creek, Similkameen Land District.

Two (2) years will be allowed for removal of timber.

Further particulars of
THE CHIEF FORESTER,
Victoria, B.C.
or
THE DISTRICT FORESTER,
Nelson, B.C.
(4714)

Notice to Creditors of First Meeting Where Assignment Is Made

THE BANKRUPT ACT

IN THE ESTATE OF CRESTON FRUIT GROWERS' UNION, LIMITED, AUTHORIZED ASSIGNOR:

NOTICE IS HEREBY GIVEN that Creston Fruit Growers' Union, Limited, of Creston, B.C., did on the 14th day of May, 1924, make an authorized assignment of all its property for the benefit of its Creditors, and that Herbert Ridley, Townsend, Official Receiver, has appointed me Custodian to the estate of the debtor until the Creditors at their first meeting shall elect a Trustee to administer the estate of the debtor.

NOTICE IS HEREBY GIVEN that the first meeting of Creditors in the above estate will be held at the office of the Official Receiver at the Court House in the City of Nelson, B.C., on Friday, the Thirtieth Day of May, 1924, at the hour of 2:30 o'clock in the afternoon.

DATED at Creston, B.C., this 19th day of May, 1924.

MATTHEW G. WILSON,
Custodian, Summerland, B.C.
(4812)

Money AT WORK

Brief but Important Lessons in Finance, Markets, Stocks, Bonds and Investments.

Wages is the biggest item of expense of operating retail stores.

By LAWRENCE A. ADAMS

Assistant marketing specialist, United States brueau of agricultural economics.

"Too many clerks" is a danger every retailer has to watch. Competition in retailing is keen, and the retail price is pretty well set. If a merchant has too many clerks his expense will be greater than his margin and he will accordingly lose money. On the other hand, the greatest saving in expense and accordingly the highest profits come to those merchants who attain the greatest efficiency in the use of the time of their employees. A merchant who has three clerks occasionally busy will have trouble in competing with another store of the same size which has two clerks constantly busy.

Money spent for idle time is so much money wasted.

(Copyright, 1924, Associated Editors, Incorporated.)

Examined Former Toronto Controller

THOMAS GARROW

Master at Osgoode hall, Toronto, conducted the hearing at which F. H. Richardson, former controller, admitted he received $13,500 commissions from the Home bank for city deposits.

About 50,000,000 eggs a day are required to meet the demands of the people of the United States.

The Consolidated Mining & Smelting Company of Canada, Limited

Office Smelting and Refining Department
TRAIL, BRITISH COLUMBIA

Smelters and Refiners

Purchasers of Gold, Silver, Copper, Lead and Zinc Ores.
Producers of Gold, Silver, Copper, Pig Lead and Zinc.
TADANAC, TRAIL

CANADIAN PACIFIC RAILWAY

SUMMER EXCURSION FARES

To Eastern Destinations

ON SALE DAILY MAY 22 TO SEPT. 15—RETURN LIMIT OCTOBER 31

Winnipeg	$ 72.00	Fort William	$ 86.30
Toronto	113.75	Niagara Falls	120.62
Hamilton	113.75	Ottawa	127.95
London	113.75	Montreal	132.75
Quebec	141.80	Moncton	147.90
St. John	147.90	Halifax	153.45
St. Paul	72.00	Chicago	86.00
Minneapolis	72.00	New York	147.40
Duluth	72.00	Boston	153.50

MANY ADDITIONAL DESTINATIONS

Ask for Rates From and To Any Point

Route via Port Arthur or via Soo Line, through Winnipeg or Portal, thence via Chicago or Sault Ste. Marie, via Great Lakes; or via California at additional fare; or good to go via one of the above routes, return another.

See Local Agents or Write for Details

J. S. CARTER, District Passenger Agent, Nelson

CLASSIFIED ADVERTISING

Used Articles
Real Estate
Rooms
Board
To Rent
Boats and Automobiles

Help Wanted
Positions Wanted
Lost and Found
Livestock
Machinery
Farm Produce
Timber and Mines

Classified Advertising Rates

Local Reading Notices—3c per word each insertion. In blackface or machine capitals 4c per word. Blackface capitals 5c a word; 25 per cent discount if run daily without change of copy for one month or more. Where advertisement is set out in short lines the charge is 15c a line for Roman type, 20c for blackface, and 25c for blackface capitals. Minimum 35c, if charged 50c.

Want and Classified Advertising—One and a half cents per word per insertion. If paid in advance six cents per word per week, or 22½c per word per month. Transient ads, accepted only on a cash-in-advance basis. Each initial, figure, dollar sign, etc., counts as one word. Minimum, 25c, if charged 50c.

Deaths

NELLIS—Mrs. Katherine M. Nellis, beloved mother of D. H. Nellis, died at his home at Woodberry, B.C., on Friday, May 23, after a brief illness. Interment will be made in Nelson Cemetery, Monday, May 26. (4829)

Male Help Wanted

WANTED — A MAN ACCUSTOMED to line work to take a small contract. Apply West Kootenay Equipment & Construction Company, 520 Front Street, Nelson, B.C. (4827)

MEN womn to learn barbering; paid while learning; tools supplied. Catalogue free. Moler College, Vancouver. (4429)

Female Help Wanted

GIRL FOR GENERAL HOUSEWORK. Mrs. Erwin White, Sandon, B.C. (4793)

WANTED—Girl or Woman for General housework; two in family, good wages. Apply Box 4754, Daily News. (4754)

GIRL FOR GENERAL HOUSEWORK. Apply Box 4740, Daily News. (4740)

Situations Wanted Male

BUYER EXPERIENCED IN MEN'S Wear, all lines; desires position. Could take complete charge. White P.O. Box 107, Bow Island, Alta. (4813)

MAN AND WIFE, Both Experienced in General Hotel Work; open for position, city or any good town; any capacity. References. Reply Box 4814, Daily News. (4814)

Farms and Ranches for Sale

FRUIT LANDS FOR SALE—20-Acre Blocks, near Alice Siding, $15.00 to $20.00 per acre. Monrad Wigen, Wynndel, B.C. (4795)

RANCH — Three Acres Partly Improved, all fenced; house, barn, well, bearing fruit trees, small fruits, near golf links. For particulars, apply Owner, P.O. Box 434, Nelson, B.C. (4712)

FOR SALE—Ideal Five-Acre Plot at Winlaw; partly cleared, all fenced, first class for poultry or small fruits; half mile to post office, store and school; on government road; cash or terms. Box 4823, Daily News. (4823)

CLASSIFIED ads. bring results quickly and economically. 1½c a word.

For Sale or Rent

FOR SALE—Summer Cottage, Willow Point, two bedrooms, L-shaped sitting room, electric light, water, on the lakeshore. Rosling. (4806)

FOR RENT FOR SEASON, OR FOR Sale—Summer Camp, furnished, 2 miles from Ferry on Balfour Road, one hundred and sixty feet lake frontage, beach. Box 4797, Daily News. (4797)

Poultry and Eggs

BARRED ROCK EGGS, from Heavy Producers, two dollars per fifteen, delivered. T. Roynon. (4333)

SETTING EGGS — C. Becker, Phone 364R1. (4325)

RIDDLE'S HENS LAY

FREE BABY CHICKS WITH EVERY Order; express paid. Price for May, $16.00; June, $15.00, per 100. Sally-Ferris White Leghorns, Rose Comb Brown Leghorns; very vigorous stock. Eight-week pullets. Riddle's Poultry Farm, Salmon Arm, B.C. (4430)

Agents Wanted

BUSINESS IS GODD—We Are Extending into Western Canada and wish to appoint a Sales Agent for Nelson and District. An energetic man who can produce results can earn Three Hundred Dollars Monthly. Trade line. Send Twenty-five cents to cover cost of packing and mailing sample. Only those having confidence in their ability need apply. Superior Specialty Manufacturing Company, Toronto. (4805)

A LOST ART FOUND "LUXORA" Metallic Water Paint. Sample, 25c. Luxora Paint Company, Vancouver, B.C. (4791)

City Property for Sale

LOTS
GARDEN AND BUILDING SITES

A Quick Clean-Up

I have about EIGHTY Lots to choose from. Many good ones as low as

$50 a Lot

Very Easy Terms.

C. W. Appleyard

We Insure Anything That Is Insurable. (4801)

A NICE HOME

On Carbonate street—Bungalow, 6 rooms, all in good condition. Two lots, fruit trees. $2100. Terms arranged.

A. T. McMILLAN

Room 1 (next to Drs. Bennett and Eaton), 501 Baker Street. Phone 601. (4778)

WANTED—Clean cotton rags. Five cents per pound. The Daily News.

Miscellaneous Wanted

ARTICLES WANTED — SIX-HOLE Range, with waterfront, in good condition. Box 4836, Daily News. (4836)

WANTED — ONE OR TWO GOOD Showcases, six or eight feet long. Please state price laid down at Kimberley, B.C. Wallace Bakery, Kimberley, B.C. (4773)

PRINTED stationery of all kinds. Tasty and economically. 1½c a word.

Country Property

FOR IMMEDIATE SALE AT COST—*New Seven-Roomed Brick House*, fireplace, furnace, basement, lot 40 feet frontage, part cash; New Four-Roomed House on lot 131 feet square, all good soil for garden, small cash payment, balance as rent; One Lot 47 feet frontage by 140 feet by 100 feet wide at back level, good soil, splendid location for home, easy terms. Particulars, apply Owner, Fred Walker, Box 456, Trail. (4808)

Live Stock for Sale

WANTED TO SELL—YOUNG COW, just freshened, or exchange for horse. J. Karpowich, Boswell, B.C. (4826)

PURE BRED REGISTERED AIREdale Puppies, from my famous hunting strain, ten dollars each. Best watch dog and house dog; fine companon for children. J. G. Rose, Vernon, B.C. (4831)

CHOICE CHESTER WHITE PIGS, $6; ready May 30. R. Quin, Harrop, B.C. (4830)

FOR SALE — Choice Chester White Pigs, $6.00; ready May 30. R. Quin, Harrop, B.C. (4798)

FOR SALE—Fourteen Six-Week Yorkshire Pigs, $6.50 each. Clarence Shannon, Willow Point. (4766)

SEVEN-WEEK YORKSHIRE PIGS, $6.50; Good Brood Sow, $35. Mrs. J. Hamilton, R.R. No. 1, Nelson. (4767)

FOR SALE—Pure Bred Shorthorn Cow, aged 7 years, gentle and easy milker, T.-B. tested, guaranteed to give sixteen quarts rich milk daily, due to freshen 16th June; price, $85. Box 523, Kaslo, B.C. (4748)

REGISTERED POLAND CHINA HOGS —Various ages, either sex; prices reasonable. All sired by an outstanding boar. Deep Creek Farm Limited, Langley Fort, B.C. (4728)

FOR SALE, at Kitchener, B.C.—2 Teams of Horses, 1 set of Harness. Apply to D. StDenis, Nelson, B.C. (4619)

Classified Advts. Bring Results

Machinery for Sale

BOILER FOR SALE—One 80 Horse Power, 14 feet by 60 inches, horizontal return tubular boiler, with fittings and fixtures; also smokestack, 30 inches by 56 feet, working pressure, 120 pounds. Apply to C. S. Farrow, care Lethbridge Laundry Co., Ltd., Business Phone 3451, Residence Phone 2196, P.O. Box 477, Lethbridge Alta. (4796)

PORTABLE SAWMILLS. American. Used mining equipment all kinds rebuilt. Boilers, compressors, logging machinery. Send for stock list. National Machinery Co., Ltd., Vancouver. (4431)

Miscellaneous for Sale

BIG JOHN'S SECOND-HAND STORE Is Well Filled—Two incubators, 100-egg, 50-egg, cheap; seven ice chests, a bargain; one tent, 12x14, $12, a snap; two chests drawers; one dining table; five china tables; two Edison phonographs; one Empire phonograph; one cash register; two organs, three saddles; one racer's saddle; 48 chairs, all kinds, prices to suit; two horses, weight 1500, coming 9 years old; two wagons; one set of new harness; beds; cots, child's crib; four baby buggies; six cook stoves; one three-oven French range stove, in good shape; If you have anything to sell, give a call at City Cab Barn (4837)

AT ONCE — Child's Wicker Sulky, good as new, $7; large cot, $2.50. 29 Stirling Hotel. (4828)

BARRELS—MacDonald Jam Company, Nelson. (4789)

CONFECTIONERY, GOOD LOCATION, cheap for quick sale. Box 1030, Nelson, B.C. (4756)

ROOFING SUPPLIES, ETC.

2000 rolls best quality 2-ply Roofing, $1.50 per roll; 3-ply extra heavy mineralized surface, nothing better made in roofing, $3.00 per roll; Shipyard Air Hose, excellent for gardens, 6c per foot; Mixed Wire Nails, $2.00 per keg; 50,000 feet 1-inch Water Pipe, 7c per foot, other sizes low prices. Manilla Rope, Wire Rope, Canvas, Belting and Logging Supplies.

B.C. JUNK CO.,
135 Powell Street, Vancouver, B.C. (4747)

FOR SALE, CHEAP—A Good Saddle Pony. W. Pratt, Thrums. (4666)

LADIES WISHING SPIRELLA CORsets, Girdles, Corselettes, Brassieres, call at Spirella Store, 523 Stanley Street, or Phone 243. Corsettiere will call at home for measurements. (4702)

FOR SHINGLES WRITE McQUEEN, Silverton. (4343)

Nursery Products

HARDY TOMATO PLANTS, SEED brought from England — Varieties, Water Baby, Buckley, Commet, Market King. Boxes of 24, 70 cents; $2.50 per hundred. Please leave orders at Nelson News Depot, Ward Street, where samples can be seen. H. N. Holmes, Willow Point, B.C. (4799)

FOR SALE—Best variety Cabbage, $1 per hundred; Cauliflower, $1.50. W. Mawer, Nelson. (4779)

FOR SALE—All Kinds of Bedding Plants, Peppers and Flower Plants. N. Maglio, Nelson, B.C. Box 368. (4667)

FOR SALE—Tomatoes, Green Peppers, Celery and Cabbage Plants; 614 Vernon St., Box 974. D. Maglio. (4710)

Furnished Rooms to Rent

FOR RENT — Housekeeping Rooms over Poole Drug. (4768)

FURNISHED Housekeeping Rooms; Also small store. Apply Mack's Billiard Hall. (4679)

FURNISHED SUITES—Also an Unfurnished Five-Roomed Suite. Kerr Apartments. (4653)

FOR RENT — Three-roomed furnished suite, Annable Block. (4432)

Business Opportunities

FOR SALE—Nelson Steam Laundry, cheap. (4818)

Boats and Automobiles

OVERLAND TOURING CAR — Price reasonable; cash or terms. Willis Piano Store. (4753)

For Rent

TO RENT — Furnished House, 310 Victoria. Kitchen, gas range, living room, bedroom and verandah. Box 4835, Daily News. (4835)

SMALL HOUSE FOR RENT—Apply to J. R. Choquette Grocery Store. (4792)

PARTLY FURNISHED Five-Roomed House; Six-Roomed Unfurnished House. Apply 616 Carbonate Street. (4738)

FOR RENT—House, Six Rooms, Front and back porch; cottage, three rooms, pantry. Both screened; safe, sandy beach; boat, mail, stage service; Balfour road, 9 miles Nelson; both fully furnished, trees, grass yard; $100 and $50 for season. Write W. H. Oakes, R.R. No. 1, Nelson. (4817)

BUSINESS AND PROFESSIONAL DIRECTORY

Electrical

HOWE ELECTRIC CO.—Power, Light and Radio Installations. Agents for Delco Lighting Systems, Eureka Vacuum Sweepers, Sunnysuds Washing Machines, Mazda Lamps. Dealers in Electrical Supplies. Opera House Blk. P.O. Box 928 Nelson, B.C. Phone 53 (4477)

Chimney Cleaning

WM. FOWLES, Official Chimney Cleaner. (4496)

Shoe Repairing

IDEAL SHOE REPAIRING, next Nelson's Bay. C. Romano, manager (4648)

Call a Taxi

NELSON TRANSFER CO. Comfortable Cars Careful Drivers. Meet all trains and boats; Garage McLaughlin and Chevrolet Service. Phone 38 Day or Night (4824)

Printing

THE DAILY NEWS—Quality Printing Ruling. Loose Leaf Forms. Ledger Sheets and Binders always in stock.

Piano Tuners

HEDLEY W. RENDELL, Expert—Pianos, Player Pianos, Organs. P. 25 (4775)

Insurance and Real Estate

R. W. DAWSON—Real Estate, Insurance, Rentals. Annable Blk. P.O. Box 733. Phone 19 (4434)

H. E. DILL, INSURANCE, FARM AND CITY PROPERTY. 508 Ward Street. Nelson, B.C. (4746)

Monuments

CAMPBELL & RITCHIE MONUMENTAL CO.—P. O. Box 865, Nelson, B.C. Telephone 164. (443

Painters and Decorators

MURPHY BROS.—Autos Painted Dealers in Wall Paper. Store— 701 Baker St Auto Shop— 411 Hall St (443

Accounting

CHARLES F. KUNTER—Auditor, McDonald Jam Building Box 1191. Nelson, B.C. (443

Florists

GRIEBELLE'S GREENHOUSE, NELson. Cut Flowers and Flower designs (443

WM. S. JOHNSON—Phone 342. Cut Flowers, Potted Plants and Floral Emblems. (482

W. H. MAWER — Hardy Perennial Plant Grower, Nelson, B.C. (443

Wholesale

A. MACDONALD & CO.—Wholesale Grocers and Provision Merchants. Importers of Teas, Coffees, Spices, Dried Fruits, Staple and Fancy Groceries. Nelson, B.C. (443

Engineers

Green Bros., Burden Co.
NELSON, B.C.
CIVIL AND MINING ENGINEERS
B. C., Alberta and Dominion Land Surveyors.
Crown Grant Agents. Blue Printing (444

H. D. DAWSON, Land Surveyor Mining and Civil Engineer Kaslo, B.C. (444

Assayers

E. W. WIDDOWSON, Box A1108, Nelson, B.C. Standard western charges (444

Auctioneers

W. CUTLER—Goods Sold Privately and at Auction Nelson Auction Mart, Vernon Street. (444

Funeral Directors

D. J. ROBERTSON, F.D.D. & E. 801 Victoria street. Phone 29 Night Phone 157L. (444

Standard Furniture Co... Undertakers Funeral Directors Auto hearse, up-to-date chapel. Best service. Prices reasonable. (444

BRINGING UP FATHER

By George McManus

News of Sport

SEAGRAM COLT TAKES TORONTO CUP, WOODBINE

Digit Wins the First Money Though Neglected in the Betting

TORONTO, May 25.—Coming from behind in the stretch run under the feathery impost of 102 pounds, the Seagram Stables' three-year-old Ultimus-Miss Valens colt Digit, took down first money in the Toronto cup handicap, the feature race of the closing day card of the Woodbine spring race meet. The Seagram representative, ridden by Tommy Wilson, was kept off the pace in the early stage of the race, and responded royally when straightened out for the run down the home stretch. Digit was a neglected factor in the betting, returning her backers $29.25 on a $2 ticket.

The results:

First race, York Plate, claiming $1500 added, three-years-old and up, six furlongs: Great Luck, won; Warith, second; Seth's Lemon, third. Time, 1:15.

Guingamp Wins Steeplechase

Second race, Woodbine Steeplechase handicap, $10,000 added; four-years-old and up, two and a half miles: Guingamp, won; Dunk's Green, second; Caribineer, third. Time, 5:43.

Third race, Lorne Plate, $1500 added, three-years-old, foaled in Canada, five furlongs: Fairbank, won; Duchess, second; Tamarind, third. Time, 1:03⅗.

Fourth race, Toronto cup handicap, $10,000 added, three-year-old and up, 1 mile and an eighth: Digit, won; Deep Thought, second; Spot Cash, third. Time, 1:55⅕.

Fifth race, Waterloo Plate, $1500 added, two-year-old, Maidens, five furlongs: Sure-to-Win, won; Moon Magic, second; Ball Gee, third. Time, 1:03.

Sixth race, William Hendri Memorial handicap, $5000 added, three-year-olds and up up, foaled in Canada, 1 mile: Hallucination, won; Persistence, second; Flowerful, third. Time, 1:42⅖.

Seventh race, Grosvenor Plate, $1200 added, three-year-olds and up, mile and a quarter: Altissimo, won; The Foreigner, second; Beth Hodder, third. Time, 2:13.

Esthons Give Yanks Tussle at Football; Five Games Played

PARIS, May 25.—The United States football team today defeated the Esthon team, 1 to 0, in the Olympic contest. Italy defeated Spain, 1 to 0; Switzerland won from Lithunia 9 to 0; and Czecho-Slovakia defeated Turkey 5 to 2.

NARROW WINS ARE RECORDED IN AMERICAN

White Sox Beat Senators and Tigers Beat Yanks by a Single Run

WASHINGTON, May 25.—Chicago defeated Washington today 10 to 9, in a free hitting contest in which three pitchers were used by each team. Judge hit safely four times out of five, and Archdeacon had a perfect day at bat with three hits in as many tries. Score: R. H. E.

Chicago	10	15	3
Washington	9	13	1

Batteries—Robertson, Blankenship, Connally and Schalk, Burns; Martina, Marbery, Russell and Ruel.

Cobb Gets First Homer

NEW YORK, May 25.—Detroit defeated the Yanks 6 to 5 today. Hitting by Manush in the late innings was responsible, with Cobb's first homer of the season, for the victory. Score: R. H. E.

Detroit	6	10	1
New York	5	12	1

Batteries—Pillette, Collins, Dauss, Holloway and Bassler; S. Jones, Shawkey and Schang.

Only two games scheduled.

CANUCKS DRAW AT NEWCASTLE

Outplay Strongest Australian Team in Everything but Scoring

NEWCASTLE, N.S.W., May 24.—(Canadian Press Cable.)—Canada's touring all-star soccer football team this afternoon played a draw with the strong Newcastle club, considered the best aggregation of footballers in Australia. The score was one goal each, and the Newcastle count was made just one minute before the call of time.

Stobbart scored for Canada. Because of delays due to injuries, the game ran four minutes' overtime.

The Canadian team is the first to hold Newcastle from putting it over their opponents. The Canucks had the better of the play throughout, and the great crowd of 10,000 which saw the game were aroused to a high pitch of enthusiasm by the brilliant showing of the Canadiens, whose playing pleased them greatly.

Five subs were used in the Canadian lineup during the game.

The first gas manufacturing plant in France was started 100 years ago to light the streets of Paris.

PIRATES WIN IN ELEVENTH FROM BROWNS

Game Was a Pitchers' Battle; Cardinals Beat the Phillies in Tenth

BROOKLYN, May 25.—Pittsburgh won an 11 inning battle from Brooklyn today 5 to 1. In was a pitching duel between Meadows and Reuther up to the final innings, when Reuther issued the first base on balls of the game and Pirates followed up with three hits which started four runs over the plate. Score: R. H. E.

Pittsburgh	5	6	1
Brooklyn	2	13	2

Batteries—Meadows and Schmidt; Reuther and Taylor.

Ten Innings at St. Louis

ST. LOUIS, May 25.—Dyer's single in the tenth inning with two out and the bases full gave St. Louis the final game of the series with Philadelphia here today 5 to 4.

Score:	R.	H.	E.
Philadelphia	4	8	0
St. Louis	5	17	3

Batteries—Hubbell, Betts and Henline; Dyer and Gonzales.

Cubs Get Trouncing

CHICAGO, May 25.—Elmer Jacobs held Boston to five scattered hits, while Chicago pounded Yeargin and Cooney for 13 hits, which, coupled with daring base running, enabled the locals to shut out the visitors 11 to 0 in the final game of the series. Score: R. H. E.

Boston	0	5	0
Chicago	11	13	0

Batteries—Yeargin, Cooney and O'Neill; Jacobs and Hartnett.

Giants Retain Lead

CINCINNATI, May 25.—New York retained the lead in the league race by winning the final game from Cincinnati today 6 to 1. Rixey allowed three hits only, in seven innings, but was taken out of the box in the seventh for a pinch hitter, and Harris was pounded hard in the ninth. Score: R. H. E.

New York	6	8	0
Cincinnati	1	6	1

Batteries—Barnes and Snyder; Rixey, Harris, May and Wingo.

LOCAL JUNIORS TO PLAY TRAIL

Intercity League Games for Juniors Is Arranged at Trail

According to A. Wallach, arrangements were completed in Trail on Saturday, whereby an inter-city junior football league will be carried out year.

This city will be represented by the Wolves and Trail, with a team composed of boys the same age as the Nelson lads. According to Mr. Wallach, Trail footballers are pleased with the plan and will give their boys every support. The first game will be on June 3 the King's birthday.

Vancouver Beats New Westminster in Lacrosse Game

VANCOUVER, May 24.—Vancouver defeated New Westminster in an interesting lacrosse match here this afternoon. The score was 4 to 3, and fairly indicates the play.

Baseball

AS BIG LEAGUERS PLAY IT

What determines a spot in which an outfielder shall play?

Answered by

GEORGE BURNS

Outfielder, Cincinnati Reds; Now starting his sixteenth year of professional baseball. A wizard in fielding bad grounders in the outfield.

• • •

Common sense decides largely the exact spot in which an outfielder chooses to play. If he has Tris Speaker's ability to go back on a ball he may play rather shallow in the field, even though a heavy hitter is up. For the most part, however, outfielders should take into consideration the batters, the score, the time and the game in choosing the spot in which they will play.

(Copyright, 1924, Associated Editors, Incorporated.)

NELSON WINS A THREE-INNING BASEBALL GAME

Score Two to Nothing for Nelson When Kaslo Game Called

RAIN DRIVES TEAMS FROM THE GROUNDS

Riordon Coaches a Three-Bagger With Man on Paths Then Scores Himself

What had the makings of one of the best baseball games for some time was spoiled at Kaslo on Saturday, when Jup Pluvius got his watering can out and stopped proceedings after three innings of play equal to anything seen nowadays. When the game was called at the end of the third, Nelson had slipped in two runs and were thus in the lead.

Outside of the first of the second inning, when Nelson collected two runs from Riordon's bingle to center field, the game was nip and tuck, plays in the infield being snappy and fast.

Cockle, on the mound for Kaslo, pitched in his usual good style, and was ably assisted by his team mates. Kraft, on the hill for Nelson, turned in an excellent three innings, and had things pretty much his own way. He fanned five men and allowed but one big hit, that being for a two-bagger for Garland.

Riordon, at second base for Nelson, was the star for the locals. With Lister on the bags in the second, he connected with one which went to center field and was a three-bagger. Lister scored, and Riordon in stretching the run to home had a close shave when Garland dropped the ball at the plate, after tagging the runner. Had the crowd been back further, Riordon would have been out sure.

The fans were disappointed when the game was called, but had greatly enjoyed the three innings. The play as far as it went was as follows:

First Inning

Nelson—Marquis flied out to Ferko at first base. Hunt fanned. Blair fanned. No runs, no hits, no errors.

Kaslo—White hit through first for a bag. Drew fanned. Garland hit over the left field fence for two bags, sending White to third. Joe Ferko was retired at first, Lister to Langill. Ferko struck out. No runs, no hits, no errors.

Second Inning

Nelson—Langill fanned. Lister hit by pitched ball, got a base. Riordon cracked out a three-bagger to center field, and made home on a poor throw to the plate, sending in Lister ahead of him. Garland nearly caught Lister, but dropped the ball. Notman hit along first-base line and was safe when he collided with Cockle, who dropped the ball. He was caught off the bag, however, shortly after, Cockle to Ferko. Richardson walked. Kraft cut to Ferko at first base. Two runs, one hit, one error.

Kaslo—Murchison grounded to Lister at short, who threw high to first. He went to second on an overthrow. Nelson grounded to Lister and was retired at first, Lister to Langill. Clever fanned. Murchison stole third. Cockle fanned. No runs, no hits, no errors.

Third Inning

Nelson—Marquis fanned. Hunt flied out to Drew. Blair hit through short for a single. Langill hit along third for two bags, Blair being out on the play at the plate, Joe Ferko to Garland. No runs, two hits, no errors.

Kaslo—White flied out to Richardson in left field. Drew fanned. Garland out at first, Notman to Langill. No runs, no hits, no errors.

The Lineups

Kaslo—	AB.	R.	H.	E.
Garland, c	2	0	1	0
Cockle, p	1	0	0	1
Joe Ferko, 1b	1	0	0	0
Drew, 2b	2	0	0	0
Ferko, ss	1	0	0	0
White, 3b	2	0	1	0
Clever, lf	1	0	0	0
Murchison, cf	1	0	0	0
Nelson, rf	1	0	0	0
Totals	12	0	2	1

Nelson—	AB.	R.	H.	E.
Blair, c	2	0	1	1
Kraft, p	1	0	0	0
Langill, 1b	2	0	1	0
Riordon, 2b	1	1	1	0
Lister, ss	1	1	0	1
Notman, 3b	1	0	0	0
Richardson, lf	1	0	0	0
Hunt, cf	2	0	0	0
Marquis, rf	2	0	0	0
Totals	13	2	3	2

Summary: Struck out, by Cockle, 4; by Kraft, 5. Hit by pitcher, Lister by Cockle. Three-base hit, Riordon. Two-base hit, Garland. Bases on balls, off Cockle, 1 (Richardson).

Scorekeeper—W. Burgess. Umpire—Desmond.

HEADLOCK WINS FOR STRANGLER

Daviscourt Gets First Fall and Is Revelation, but Loses Match

WINNIPEG, May 25.—Ed "Strangler" Lewis successfully defended the world's heavyweight wrestling championship here last night, defeating Dick Daviscourt, the giant Californian, after a gruelling struggle, before 3000 fans.

Daviscourt won the first fall with a bone crushing toe hold after 29 minutes and 50 seconds.

The second fall opened as if a new world's champion was to be crowned, Daviscourt was on the aggressive, and had Lewis groggy and on the verge of defeat.

But the champion quickly recuperated, and started an attack of headlocks which was a revelation. He clamped 14 headlocks on Daviscourt before the Californian, exhausted and reeling, was forced to the mat in 41:30.

The final was easy for Lewis. Three successive headlocks were all that Daviscourt could stand. A flying headlock spelled the finish. The final fall lasted but two minutes and three seconds.

Lewis emerged victorious, but he was forced to use all he had. Daviscourt was great in defeat, and the crowd was with him to a man.

Grocery List for June

Cut This Out and Keep for Reference

All purchases on May 30 and 31 will be charged to June account.

Freight prepaid on orders of $20 or over.

One hundred-pound sacks of Flour, Feed and Sugar, prices f.o.b. Nelson. Add 15 cents per 100 lbs. extra for freight.

All goods are clean and fresh.

In making up your order to $20.00 please remember Dry Goods, Clothing and Boots and Shoes are included.

H.B.CO.'S SEAL OF QUALITY FLOUR—49-lb. sack $1.80
H.B.CO.'S SEAL OF QUALITY FLOUR—98-lb. sack $3.55
B.C. GRANULATED SUGAR—10-lb. sk. $1.15
B.C. GRANULATED SUGAR—20-lb. sk. $2.25
B.C. GRANULATED SUGAR—Per 100-lb. sack $10.65
B.C. YELLOW SUGAR—10 lbs. $1.10
MACKAY'S CREAM OF BARLEY—2-lb. carton 35¢
KELLOGG'S CORN FLAKES—3 pkgs. 35¢
QUAKER PUFFED RICE—3 pckgs. 55¢
QUAKER PUFFED WHEAT—3 pkgs. 45¢
SUNKIST ORANGES—Medium size. Doz. 35¢
SUNKIST ORANGES—Medium. 3 doz. $1.00
SUNKIST ORANGES—Large size. Doz. 50¢
SUNKIST LEMONS—Large size. Doz. 40¢
MONTSERRAT LIME JUICE—Pt. bottle 50¢
MONTSERRAT LIME JUICE—Qt. bottle 95¢
WELCH'S GRAPE JUICE—Pt. bottle 45¢
WELCH'S GRAPE JUICE—Qt. bottle 85¢
KHOVAH LEMONADE POWDER—8-oz. tin 30¢
CHRISTIE'S ZEPHYR CREAM SODAS—Per tin 50¢
RAMSAY'S CREAM SODAS—18-oz. pkt. 25¢
RAMSAY'S CREAM SODAS—Large carton $1.00
FANCY ASSORTED BISCUITS—Per lb. 45¢
RY KRISP—Swedish Health Bread. Pkt. 50¢
NORWEGIAN BONELESS KIPPERED HERRINGS—Tin 25¢
NORWEGIAN FAT HERRINGS—Tomato Sauce, tin 25¢
NORWEGIAN SOUSED MACKEREL—Tin 30¢
NORWEGIAN FRESH MACKEREL—Tin 30¢
WALLACE'S HERRINGS—In Tomato Sauce. 2 tins 35¢
CHICKEN HADDIE—Fresh shredded fish. No bones; no waste. Tin 35¢
SALMON—Finest Sockeye. 1-lb. tall tin 40¢
SALMON—Finest Sockeye. ½-lb. flat tin 25¢
SALMON—Cohoe. ½-lb. flat tin 15¢
SALMON—Pink. 1-lb. tall tin 15¢
SARDINES—Brunswick, Canadian. 3 tins 25¢
SARDINES—Glacier, Canadian. 2 tins 25¢
SARDINES—Crossfish, Norwegian. Tin 20¢
SARDINES—Yacht Club, French. Tin 25¢
CUSTARD POWDER—Bird's. Pkg. 20¢
CUSTARD POWDER—Cerebos. Pkg. 15¢
CUSTARD POWDER—Holbrook's. Large tin 40¢
COCOANUT—Desiccated. Per lb. 25¢
COCOA—Cowan's Instant. ½-lb. tin 25¢
COCOA—Rowntree's. 1-lb. tin 50¢
COCOA—Pure Dutch, bulk. Per lb. 25¢
H.B.CO.'S PURE FLAVORING EXTRACTS—2-oz. bottle 25¢
H.B.CO.'S PURE FLAVORING EXTRACTS—4-oz. bottle 50¢
OXO CUBES—10 in a tin 25¢
FLUID BEEF—Johnston's. 16-oz. bottle $1.15
PEACHES—In Heavy Syrup. No. 1 tin 25¢
PEACHES—In Heavy Syrup. No. 2 tin 35¢
FRUIT SALAD—Libby's. No. 2 tin 45¢
SUNMAID RAISINS—Seeded. 15-oz. pkt. 15¢
SUNMAID RAISINS—Seedless. 15-oz. pkt. 15¢
CURRANTS—Cleaned, bulk. Lb. 20¢
HALLOWI DATES—2 lbs. for 25¢
APPLE AND STRAWBERRY JAM—4-lb. tin 70¢
APPLE AND RASPBERRY JAM—4-lb. tin 70¢
NELSON BRAND PURE JAM—Strawberry, Apricot, Blackberry, Raspberry. 4-lb. tin $1.00
KOOTENAY HONEY—4-lb. tin 1.25
ORANGE MARMALADE—Nelson. 4-lb. tin 85¢
ORANGE MARMALADE—Haines. 4-lb. tin 90¢
LARD—Swift's Silver Leaf. 5-lb. tin $1.00
LARD—Swift's Silver Leaf. 10-lb. tin $1.95
BREAKFAST BACON—Side, about 10 lbs. Per lb. 27¢
SWIFT'S PREMIUM BACON—Side, about 8 lbs. Per lb. 43¢
COTTAGE ROLL HAM—4 to 5 lbs. each. Per lb. 23¢
SWIFT'S PREMIUM HAM—12 lbs. each. Per lb. 33¢
CORNED BEEF—No. 1 tin 25¢
ROAST BEEF—No. 1 tin 30¢
ENGLISH BRAWN—No. 1 tin 35¢
CAMBRIDGE SAUSAGE—No. 1 tin 35¢
FRANKFURTER SAUSAGE—No. 1 tin 45¢
VEAL LOAF—½s. Tin 20¢
BEEF-HAM LOAF—½s. Tin 20¢
PORK AND BEANS—Libby's. Medium. 3 tins 40¢
PORK AND BEANS—Clark's. No. 2 tin. 3 tins 50¢
CARNATION EVAPORATED MILK—Tall tin. Doz. $1.75
CARNATION EVAPORATED MILK—Per 4-doz. case $6.75
MACARONI—1-lb. carton. 3 for 50¢
MACARONI—Cut. 2 lbs. for 25¢
SHELLED WALNUT—White Meat. Lb. 50¢
SHELLED ALMONDS—Lb. 50¢
PEANUT BUTTER—Squirrel Brand. Per 1-lb. tin 25¢
PEANUT BUTTER—Squirrel Brand. Per 5-lb. tin $1.25
QUEEN OLIVES—Bottle 20¢, 30¢, 60¢
STUFFED OLIVES—Bottle 25¢, 40¢, 60¢
SOUR MIXED PICKLES—20-oz. Royal jar 50¢
SOUR CHOW PICKLES—20-oz. Royal jar 50¢
SWEET MIXED PICKLES—Gallon jar $2.00
SWEET CHOW PICKLES—Gallon jar $2.00
DILL PICKLES—2½s. Tin 35¢
TOMATO KETCHUP—Libby's. 12-oz. bot. 25¢
H.P. SAUCE—Bottle 35¢
ENO'S FRUIT SALT—Bottle $1.00
H.B.CO.'S TEAS IN BULK—
Orange Pekoe Tea, lb. 65¢
Orange Pekoe Tea, 5 lbs. for $3.10
India and Ceylon Tea, Blend No. 2, lb. 70¢
India and Ceylon Tea, Blend No. 2, 5 lbs. for $3.35
H.B.Co.'s Blend No. 1, per lb. 80¢
H.B.Co.'s Blend No. 1, 5 lbs. for $3.85
H.B.CO.'S FRESH ROASTED COFFEE—
H.B.Co.'s Extra No. 1 Coffee, fresh ground, lb. 60¢
H.B.Co.'s Extra No. 1 Coffee, fresh ground, 5 lbs. $2.85
H.B.Co.'s Imperial Coffee, fresh ground, per lb. 50¢
H.B.Co.'s Imperial Coffee, fresh ground, 5 lbs. for $2.35

Hudson's Bay Company INCORPORATED A.D. 1670

REDDICK BEATS HARNMS IN FIFTH

Uses Only One Hand Till Enraged, When He Wades in With Smashing Blows

CALGARY, May 25.—A terrific right below the heart, and a pile driving right to the chin, enabled Jack Reddick to send Billy Harms of Everett, Wash., to the canvas for the count in the fifth round of a schedule 15-round bout here last night. As Harms lay sprawling, there were cries of "foul," but Referee Long Lance and two judges declared he had been kayoed by clean blows.

With the exception of one blow, Reddick fought Harms with his left had up until the fifth.

A glancing left blow caught Reddick below the belt, and this enraged him so that he opened up the fiercest, fastest and most relentless attack ever let loose in a Calgary ring. He put both hands into commission, and when Harms was trying to avoid the attack, Reddick shot over his right, and when Harms' knees sagged, he drove home a right to the chin, and the battle was over.

Reddick weighed in at 162, and Harms at 156½.

Jack Lewis, Regina bantamweight, outsmarted the clever Jackie Newman of Edmonton, in a fast and furious semiwindup, while Herb Stone, Winnipeg featherweight, outpointed Mike Cherion, Detroit, in a rattling fine preliminary.

McAULIFFE WINS LAKEHEAD RACE

FORT WILLIAM, Ont., May 25.—The Times-Journal 10-mile road race was won by Tommy McAuliffe of Port Arthur, running under the colors of the Lian Tamers, here Saturday. His time was 55 minutes 6⅖ seconds, only 16 seconds above the record made by Joe Keeper in 1911.

Art Widnall, Fort William, of the Elks, was second in 57:26, and C. Horne of Port Arthur, unattached, was third in 59:14.

AMERICAN ASSOCIATION

Sunday

Milwaukee, 4; Minneapolis, 5.
Kansas City, 4; St. Paul, 9.
Toledo, 9; Indianapolis, 3.
Columbus, 3-4; Louisville, 16-11.

PACIFIC COAST LEAGUE

Sunday

Seattle, 4-13; Vernon, 8-6.
Los Angeles, 5-1; Sacramento, 2-0.
San Francisco, 9-17; Salt Lake, 8-10.
Portland, 6-6; Oakland, 1-7.

INTERNATIONAL LEAGUE

Jersey City, 10; Reading, 11.
Baltimore, 10-4; Newark, 3-3.
Toronto, 16; Rochester, 0.
Buffalo, 1; Syracuse, 7.

Hills & Underwood London Dry Gin
A mature gin—known since 1762 for its unvarying high quality.
PRICE $3.25

This advertisement is not published or displayed by the Liquor Control Board or by the Government of British Columbia.

Kootenay Bitter Ale
The Ale with the real flavor, $2.20 doz. Order through
GOVERNMENT LIQUOR STORE
FREE DELIVERY DIRECT FROM BREWERY
NELSON BREWING COMPANY LIMITED
"This advertisement is not published or displayed by the Liquor Control Board or by the Government of British Columbia."

Office Stationery
We print and rule all styles of office stationery, and will deliver promptly.
Tell Us Your Requirements
THE DAILY NEWS JOB DEPT.
"Quality Printers"
PHONE 144 (Two Lines)

THE CANADA INGOT IRON CO. LTD.
have established a plant at VANCOUVER, B.C. for making and stocking
ARMCO IRON IRRIGATION FLUMES, PIPE, ETC.
WRITE FOR PRICES AND CATALOGUE

Canada's Standard Smoke
BRIER
TRADE MARK REGISTERED
73

Provincial Party Orators Have Good Fruitvale Meeting

FRUITVALE, B.C., May 25.—Although the meeting was held in the afternoon a good crowd turned out Thursday to hear A. H. McNeill of Vancouver and James Woodward of Victoria explain the platform of the Provincial party. After the speeches the meeting named Messrs. Charlton, Bell and Hillman to represent Fruitvale at the Creston riding convention to be held in Nelson next Thursday.

INVERMERE LADY PASSES QUIETLY

INVERMERE, B.C., May 30.—Mrs. Theodore Bodecker died quietly Sunday evening after a long and severe illness. It is now nearly 13 years since, with her daughter, Miss Dora K. Bodecker, she came out from Bedford, England, and has resided on Invermere heights. After a solmen service conducted by Rev. F. B. Atkinson in Christ's church the interment took place in the cemetery at Windermere.

Strap Up Ribs of Passmore Foreman

PASSMORE, B.C., May 25.—Whilst engaged in removing a jam from the Passmore bridge owing to high water W. H. Saunders, road foreman, met with an accident which necessitated a visit to Dr. H. H. MacKenzie, Nelson, who strapped up a few ribs

RAIN HAMPERS ANNUAL KASLO CELEBRATION

Nearly Four Hundred Attend From Nelson on Steamer

SUN SHONE UNTIL BALL GAME STARTED

Undaunted Crowd Dances in Kaslo Drill Hall; All Sports Cancelled

Rain, and lots of it, greatly hampered the Kaslo annual celebration on Saturday last, Victoria day, after Old Sol had beamed out bright and clear during the early morning hours. Owing to the rain the Kaslo-Nelson baseball game did not go more than three innings, and at that stage Nelson was leading by a score of 2 to 0. The fans, who jammed the grounds, were somewhat disappointed when the rain started and became stronger, at last making it necessary to call off the game. With the coming of the rain all other outdoor arrangements were called off, and the crowd divided, some going back to the boat and some waiting in the town, listening to the Nelson City band, under the leadership of Fred L. Irwin, which played at the King George hotel. Later, arrangements were made and the band went to the drill hall, where the crowd enjoyed the playing until the supper hour.

Large Crowd From Nelson

About 375 Nelsonites left the city at 8 o'clock on the steamer Kuskanook for the main lake city. On board was the Nelson City band and the Nelson baseball team. Several fishermen were also noted among the crowd. The morning trip up the lake was bautiful and Old Sol beamed through all the way. The steamer landed at Kaslo about 12:30 o'clock.

Following the dinner hour the first event of the afternoon's program was the crowning of Kaslo's queen—this year Miss Alice Labelle. The crown was placed upon her head by ex-Queen Opal Labelle. Other ex-queens assisting were Nora Collins and Edith Alm. The crowning took place on the lawn of the court house, and was witnessed by crowds. Led by the Nelson City band the attendants danced folk dances, which were very ably carried out. The French minuet, hyland fling and the Spanish waltz were among the dances given by the young folks. A demonstration of physical drill was included on the program. The maids of honor for the occasion were May Grayley, Evelyn Howland, Violet Perkin, Dorothy Coobbs, Veronica Murphy and Kathleen Helman.

Nelson Leading in Ball Game

Following the crowning of the May queen the band led the procession to the ball grounds to witnesss the ball game. Shortly after the game had commenced the weatherman brought out his sprinkling can and called off the day's fun. Up to the end of the third inning Nelson had a lead of two runs to nothing.

Before the arrival of the boat a small trap shooting event was held at the Kaslo traps, following which some children's sports were run off. These sports included running, jumping and relay races. A free car ride was then given to all children, and was greatly enjoyed by the little folks.

Kaslo Welcomes Visitors

Kaslo turned out in great style to welcome the arrival of the excursion boat from Nelson, the citizens crowding the wharf and lining up along the streets to the boat approach. Decorated automobiles, flags and balloons were in prominenc.

Owing to the rain, the caledonian sports and tug-of-war were called off, the bid day wound up very successfully in the evening with a big dance in the drill hall under the auspices of the Great War Veterans' association. Many Nelsonites stayed over for the dance.

On the return trip to Nelson the dining room of the steamer Kuskanook was cleared out and the crowd danced to the music supplied by the Nelson City band. The boat arrived home about 11:20 o'clock.

Only one angler from Nelson took part in the fishing competition, and Tommy Homersham, well known local angler, although soaked to the skin, reported with a fine string of six fish, weighing from over 18 pounds down to five.

Logs and Ties Are Shipped at Perry's

PERRY SIDING, B.C., May 25.—Three carloads of ties and two carloads of pine logs have just been shipped out from this point.

J. Harris, his wife and children have arrived from the old country and are settling in the district. Mr. Harris is a brother of Mrs. J. St. Thomas, who has been living here for some time past.

Miss C. Main, who has been visiting here for the past six months, left for her home at Lethbridge.

Crawford Bay Children Wear Forest Buttons

CRAWFORD BAY, B.C., May 25.—J. McK. Burge, assistant forest ranger, of Gray Creek, paid a visit to the school and had a little talk with the scholars on fire protection. He gave each pupil a button to remind them of his warning about fires when out camping.

Miss Fuller of England is visiting Mr. and Mrs. E. Francis.

TONIGHT at 7 and 9 Regular Prices

Gem Home of Capitol Entertainment — Famous Players Canadian Corporation Limited

TONIGHT at 7 and 9 Regular Prices

The Lady of the Tiger Skin!

WHO was she? Why did she travel under an assumed name? Why was she so closely guarded day and night?

Mysterious beauty! To see her once was to be forever her slave. She steps out of the pages of Elinor Glyn's romance to thrill you!

Here is a great drama of the screen that the world has waited to see!

A,2-3 COL

Goldwyn presents

THREE WEEKS

Elinor Glyn's IMMORTAL ROMANCE

with CONRAD NAGEL and AILEEN PRINGLE

NO CHILDREN'S TICKETS

As we do not desire the attendance of children, there will be no children's prices for this picture. Only 35c tickets will be sold.

—SHORT FEATURES—

Our Gang Comedy

"THE BIG SHOW"

TOPICS OF THE DAY

Coming Thursday, Friday and Saturday Jackie Coogan in 'A Boy of Flanders.'

LIBERALS, ATTENTION!

All supporters of Mr. Kenneth Campbell are asked to attend a meeting in the Committee Rooms, Reid Block, TONIGHT, at 8 p.m., for the purpose of organizing for the election campaign.

J. A. McDONALD, President.

FIRE!! INSURANCE FIRE!!

Are you fully protected against financial loss in case the FIRE FIEND visits your home or business?

Insure Today—Don't Put It Off Any Longer

CALL OR PHONE 135 FOR RATES

CHAS. F. McHARDY

REAL ESTATE — BONDS

INSURANCE—Fire, Accident, Life — PHONE 138

KOOTENAY SUNSHINE

Shows up that faded, worn Rug.

THE ARK

Has in stock some new patterns in Wilton, Axminster, Brussels and Linoleum Rugs. We want you to come and see them. No trouble to show the goods. Prices right.

J. W. HOLMES

Phone 534 — 506 Vernon Street

Ever think about your eyes?

Your eyes make work and pleasure possible.

Everybody should have their eyes examined.

Strain is what to avoid.

Take your eyes in time.

Re-examination is advisable yearly.

All eyes are different.

Immediately you sense trouble, see to it.

Nobody wants blind eyes.

Satisfaction and Service

J. O. PATENAUDE

OPTOMETRIST

REMEMBER

33 1-3 Per Cent Saved on Spectacles. See

HIGGINBOTHAM

SUMMER CLOSING

We will close at 5:30 on all days except Wednesday, at 12:30, and Saturday, at 9 o'clock.

FLEMING'S STORE

FAIRVIEW

Plumbers' Brass Goods, Fixtures and Supplies, Tile and Sewer Pipe.

B. C. PLUMBING & HEATING CO.

NELSON, B.C.

Nelson News of the Day

All supporters of Mr. Kenneth Campbell, M.P.P., the Liberal candidate, are asked to attend an election organization meeting, at the committee rooms, Reid Block, on Monday, May 26, at 8 p.m. (4802)

J. Burgess, Carpenter. Phone 350R3. (4428)

CUMMINS TAXI. PHONE 44. (4752)

All supporters of Mr. Kenneth Campbell, M.P.P., the Liberal candidate, are asked to attend an election organization meeting, at the committee rooms, Reid Block, on Monday, May 26, at 8 p.m. (4802)

The funeral of the late Robert Waldie of Fairview will be held from the family residence at 3 p.m. Tuesday. (4832)

Daughters & Maids of England meet tonight at 8 o'clock. (4833)

S.-T. Concert, in aid of Troop No. 1, Nelson Boy Scouts, on Wednesday, June 4. Admission, 35c. (4834)

A gril's greatest advantage over a man in the business world is that she can marry the boss.

Visiting Cards

For Ladies or Gentlemen

We can give you prompt delivery of personal visiting cards. Highest grade printing and materials.

The Daily News

Quality Printers

NELSON, B. C.

Sox for Summer

Have You Plenty of Hose?

The daily change—which of course should be a habit in summer—requires a goodly supply of good Hose. Why not stock up now, and be all fixed for the whole season?

Cotton—Lisle—Silk

35¢, 50¢, 75¢ to $1.50

Emorys

FOR SALE

Nelson STEAM LAUNDRY CHEAP

Phone 146 — P.O. Box 48

FIRE!

For what are you insured?

Is it sufficient?

Remember you owe it to your dependents

Every man should protect his home and business.

DON'T TAKE CHANCES INSURE TODAY

R. W. DAWSON

Annable Block

Phone 197. — P.O. Box 733.

Nelson Opera House

MONDAY, MAY 26th

The Players' Club of the University of B.C.

presents their 9th annual success

'THE WORLD AND HIS WIFE'

a 3-act drama by Jose Echegaray, as presented in 16 towns in B.C.

"The highest success they have yet achieved."—Vancouver Sun.

"The acting was good. There was a uniformity that was splendid."—Vancouver Province.

"It was a magnificent presentation."—New Westminster Columbian.

Prices $1.65, $1.10 and 55c

Seat sale at City Drug, Friday, May 23rd.

FURNISHED SUMMER COTTAGE FOR RENT

Will rent for season my summer cottage at Crescent Bay. Large living room, kitchen, pantry, three bedrooms, large verandah. Completely furnished with exception of bedding. One of best bathing beaches on lake.

HUGH W. ROBERTSON

414 WARD STREET — The Land Man — PHONE 68

We Can Help You to

KEEP YOUR LAWN GREEN

GARDEN HOSE — LAWN MOWERS

LAWN SPRINKLERS — GRASS CLIPPERS

ALSO EVERYTHING FOR THE GARDEN

TROWELS — RAKES — WATERING CANS

SPADES — HOES — ETC., ETC.

Wood-Vallance Hardware Co., Ltd.,

WHOLESALE — NELSON, B.C. — RETAIL

A Special That Is a Special at STARLAND Tonight

First Show 7 p. m. — Second Show 9. p. m.

When a Man's a Man

From the Harold Bell Wright's Famous Story

PATHE NEWS

SCOUT PLUCK Starring the Popular Ben Alexander

BOYS and GIRLS—You Certainly Will Enjoy This