A155 1APR24
PROV LIBRARIAN
VICTORIA B C

Four-City BALL LEAGUE FORMED See Page 7

The Daily News

Vol. 22 NELSON, B. C., THURSDAY MORNING, MAY 15, 1924 No. 233

Meighen Says SURPLUS FICTITIOUS See Page 9

FRENCH SOCIALISTS BARGAIN OVER POWER

CONSERVATIVES NAME M'HARDY AS CANDIDATE

Ex-Mayor Defeats Harry Houston for Nomination for Nelson

DOMINEE CONFIDENT OF WINNING ELECTION

Cranbrook and Creston Men Speak in a Confident Mood of Result

Charles F. McHardy was last night chosen by the Nelson Liberal-Conservative association as candidate for Nelson riding, at a nominating convention open to all who signed the roll, and at which 92 votes were cast. Harry Houston was also nominated, and on a ballot being taken Mr. McHardy was chosen by a majority of 15 votes. Mr. McHardy received 53 votes and Mr. Houston 38, while one ballot was spoiled.

Following his nomination, Mr. McHardy thanked the party for honoring him. He had been a citizen of Nelson for many years, and had for the past 20 years fought under the Conservative banner, and was willing to fight on. He asked for cooperation in the coming campaign, as he stated it all must put their shoulder to the wheel and lend a hand, as a candidate could not win an election alone.

Redistribution Faulty

He referred briefly to Kenneth Campbell, M.P.P., his opponent in the forthcoming campaign, and touched on the redistribution of the ridings by the government last year. It was Mr. McHardy's opinion that the redistribution of the Creston riding to adjoining points surrounding Nelson, would do more harm to Nelson than thousands of dollars of advertising could do good. He stated that Mr. Campbell last year should have stood by the city and forgotten his party when it came to the redistribution of the Creston riding. The territory in the immediate district belonged to the Nelson riding. Had he been in Mr. Campbell's place and it came a choice between Nelson and the party, he stated, he would have asked the party to find another man to do the work.

In referring to the heavy taxation in the province, Mr. McHardy stated the present hard times were due to heavy taxation. What was needed was the reduction of taxation, which would help to establish industries.

He had confidence in the return of a Conservative candidate in this riding, as Nelson was a natural Conservative constituency. The party had the record, and what would count most was the private vote.

Mr. McHardy was given a rousing reception by those present at the convention.

Congratulates McHardy

Harry Houston stated that he did not in his heart want the nomination, and urged enthusiasm in the coming campaign. What was needed was that the younger men and women in the city get behind Mr. McHardy and again put Nelson in with the good old Conservative party. The older party members, he stated, would fall in line for themselves.

Mr. McHardy, in the earlier proceedings, was nominated by Dr. W. O. Rose and his nomination was seconded by D. C. Fraser. Mr. Houston was nominated by D. StDenis and was seconded by J. A. Curran. Alex Leith and W. A. Curran acted as scrutineers, and G. Horstead and J. S. Goulding passed the roll around.

The meeting was presided over by George Ferguson, president of the Nelson Liberal-Conservative association.

Cranbrook for Wallinger

T. Cavin of Cranbrook addressed the meeting while the ballots were being counted, and told of the Cranbrook organization, which, he stated, would result in a walkaway for N. A. Wallinger, M.P.P., the unanimous choice as the Conservative candidate. The ladies there were taking an active part, he declared, and already 200 new voters had been added to the list this year, which practically assured the Conservative candidate a success.

He predicted that Fernie would elect Dr. Bonnell, and was satisfied that Creston riding would return a Conservative.

Conservative for Creston

Lieut.-Col. Fred Lister, M.P.P. for the old riding of Kaslo and now Conservative candidate for Creston, stated it was essential that Nelson elect a Conservative candidate, as it was the trunk around which the Creston riding was formed. He felt positive that a Conservative would be returned in the Creston riding.

An orchestra supplied music at intervals. Over 125 persons were present at the convention.

STEAMER ARRIVALS

Aquitania, at Southampton, from New York.

Rotterdam, at Rotterdam, from New York.

La Savoie, at Havre, from New York.

Bans Lotteries for British Mail Clerks

RT. HON VERNON HARTSHORN

British postmaster-general, has announced that postal employees in the United Kingdom must not indulge in betting or lotteries, except at Christmas, when charitable sweepstakes will be tolerated.

Three Children Burn; Older Girl Dies in Attempt at a Rescue

BEMIDJI, Minn., May 14.—Three children were burned to death when fire destroyed their home today. A 13-year-old girl, in an attempt to rescue her younger brother, met death. Mrs. Strangeland of Neymore is the mother of the children.

ROBB, CRERAR TESTIFY IN BANK PROBE

Commissioner Does Not Think Government Will Resurrect Bank

OTTAWA, May 14.—The royal commission investigating the Home bank entered upon the last stage of the first phase of its inquiry today. This phase is concerned entirely with the claims of the depositors against the Dominion government, and R. J. McLaughlin, K.C., one of the depositors' counsel, occupied a part of the morning and the whole of the afternoon sitting in submitting argument on their behalf. Mr. McLaughlin had not concluded his argument when the commission arose until tomorrow.

Today's sitting was featured by a statement from Royal Commissioner H. A. McKeown that he did not think the idea of recompensating the depositors by taking over the wreck of the bank would recommend itself to the government.

Mr. McLaughlin—This is, of course, what we hope the government will do.

Commissioner McKeown—Well, it may. I have no right to say it won't."

Mr. McLaughlin pointed out that if the government took over the bank, in 10 to 15 years it might be worth a great deal.

In addition to argument, Commissioner McKeown listened today to the testimony of Hon. J. A. Robb, acting minister of finance, who told of the last-minute efforts to save the bank from failure.

Hon. T. A. Crerar, a former director of the bank, was questioned in regard to the sale of stock of the Home bank in the west, and Sir Thomas White, former minister of finance, gave evidence about the payment of $1500 which was made to him by the Home bank a few days before its failure.

PARENTS' MURDER COSTS HIS LIFE

Grieving Son Blows Off Top of Head; Note States "Nothing to Live For"

FORT FRANCES, Ont., May 14.—(By Canadian Press.)—Grief-stricken and despondent since his parents were brutally murdered at their farm home near here on April 23, Axel Sward, only son, took his own life at Graceton, Minn., yesterday.

In company with a friend he was preparing to go on a trip, and while his companion left to attend to the horses in the stable, Axel shot himself with a rifle, completely blowing off the upper portion of his head.

In one of his pockets was a note which read:

"I have nothing to live for. Do not know anything more about the killing of —— than anyone else."

He avoid reference to his mother and father in the note, leaving a dash for their names.

Joe Visnaw, who was to have appeared this afternoon for preliminary trial in connection with the slaying, was remanded until tomorrow.

SLAYER TELLS HOW HE KILLED HIS AGED AUNT

Taternuik Incriminates Self Before Winnipeg Coroner's Jury

WAS ROBBING HOUSE WHEN WOMAN WOKE

He Beat, Tied and Gagged Her; Hid Bleeding Face With a Sheet

WINNIPEG, May 14.—Without hesitation, Harry Taternuik tonight related to a coroner's jury how he had killed his aunt, Mrs. Peter Symtchesen, here last Thursday afternoon, when she interrupted him while he was in the act of robbing her home.

He told of knocking the woman down, beating and kicking her, and how he tied her hands and feet and placed a gag in her mouth.

Following his evidence, the jury brought in a verdict that the woman's death was "due to asphyxiation, caused partly or wholly by abuses at the hands of Harry Taternuik," and Crown Prosecutor R. B. Graham announced that a charge of murder would be laid tomorrow morning.

One of First Suspects

Taternuik was arrested a few hours after the murder by the city police. He had not worked for the past three years, and lived mainly by street begging. The robbery, according to his evidence, netted him only $10.

During his story to the jury, Taternuik said he had entered the house while his aunt was asleep. While he was searching for money, he awakened her, and when she screamed he knocked her down and tied her hands and feet and placed her on a bed.

"She screamed louder, and I gave her a punch in the stomach; that quieted her," he said.

He told of the marks she received on the face from the beating, and declared:

"I put a sheet over her to hide the sight, and stuffed an end of it into her mouth. I first put the end in water to moisten it, as she had previously called for water."

Could Not Sleep After It

Taternuik, who is married, told of going to his home, and trying to sleep, but could not sleep because he was wondering "whether his aunt was dead," and soon after the police arrived and arrested him.

GREATEST SEAPORT VANCOUVER'S FATE

Dollar Gives Merchants' Exchange Glowing Pretions as to Future

VANCOUVER, May 14.—The greatest Canadian seaport, and the greatest port on the Pacific coast, is the early future standing of Vancouver, according to A. M. Dollar, retiring president of the Vancouver Merchants' exchange, in his address at the annual meeting today. The immeasurable magnitude of future oriental business, the promise of the great forest wealth, the westward development of Canada's wheat area, all joined in assuring the port a very splendid future.

In 1921, he said, 496 deep-sea vessels entered Vancouver; while in 1923 the total was 837, an increase of 68 per cent. There was a 51 per cent increase in net registered tonage for the same period, and an increase of 46 per cent in cargo landed. Cargo exported jumped from 567,006 tons in 1921 to 1,666,251 in 1923, an increase of 193 per cent.

The first quarter of 1924 showed corresponding development. In the first quarter of 1923 a total of 197 deep-sea ships entered the port. In the first quarter of the present year the arrivals, deep sea, were 306; an increase of 55 per cent. Net registered tonnage increased 64 per cent over the same period and cargo inward increased 16 per cent, while outward cargo increased 180 per cent.

Japan Approves Lausanne Treaty; Now Effective

TOKIO, May 14.—The privy council has approved the treaty negotiated with Turkey at the Lausanne conference, and has recommended the prince regent to ratify it.

Since the treaty is effective when any three of the four powers, Great Britain, France, Italy and Japan, ratify it, and Great Britain and Italy have already done this, the treaty comes into force with Japan's ratification.

The treaty was signed on July 24, 1923, concluded peace between Greece and Turkey, and established new boundaries for the latter nation.

Irish "Ambassador" to United States

PROF. TIMOTHY SMIDDY

Of Cork university is unofficially designated as the nominee of the Irish Free State for the proposed post of ambassador to the United States.

Italian Forces Win Battle With Libya Tribesmen

ROME, May 14.—Successful military operations by the Italian forces against unruly tribesmen in Libya are reported, in an official communique issued by the government today.

The Italian casualties were 23 dead and 124 wounded, all colored troops.

The tribesmen lost 500 dead and a great number wounded.

THRELKELD FOR PROVINCIAL IN KASLO-SLOCAN

Deer Park Rancher Is the Choice at Nakusp; General McRae Speaks

NAKUSP, B.C., May 14.—The Provincial party convention for the Slocan-Kaslo electoral riding held at Nakusp today was presided over by J. W. Grier, New Denver, and 61 delegates were present, covering Nakusp, Burton, Edgewood, Deer Park, Renata, Slocan City, Silverton, New Denver, Rosebery, Kaslo, Ainsworth and Riondel.

Five were nominated as candidates for the forthcoming election, the votes resulting as follows, the lowest man, in turn, dropping out with each succeeding vote: J. C. Harris, New Denver, 4 votes; Alex Sutherland, Kaslo, 8; Charles F. Sherwin, Riondel, 17; Danny McLellan, Kaslo, 28; J. J. Threlkeld, Deer Park, 33.

The election of Mr. Threlkeld was made unanimous on motion of Mr. McLellan. Each candidate was given two minutes for a speech, and Mr. Threlkeld was recognized as a very able man, and carried the house with him.

Gen. A. D. McRae was present, and gave a short address before the departure of the delegates to catch the train, which was kept waiting a short time.

NEARLY A FIFTH OF SOLDIERS QUIT

But Abandonments Fewer Than Among Civilians, Ottawa Is Told

OTTAWA, May 14.—There have been 4463 abandonments of farms by soldier settlers, Maj. J. Barnett, chairman of the soldier settlement board, told the house committee on soldiers' reestablishment today.

The figure represented 18 per cent of the total loans. In no province except Quebec had the percentage of soldier settler abandonments been as great as civil abandonment.

THINK SLAYERS HANGED WHEME

Wound on Body Lead to Belief Man Is Nearly Beaten to Death

THE PAS, Man., May 14.—The man found here two days ago hanging from a tree with his skull crushed, and shot through the head, was identified as John Wheme, railway employee, formerly of Moose Jaw, at the coroner's inquest held today.

Credence is given to the belief that Wheme was beaten badly in a fight which ensued over a card game. Not expecting Wheme to live, and in order to cover up their deed, the assailants are suspected to have carried him from the shack in which the crime was committed and hanged him to a tree. This, it is believed, was done in an effort to show Wheme had committed suicide.

Britisher Is Off for Calcutta Today

ALLAHABAD, May 14.—The British aviator, Stuart MacLaren, arrived today from Nasirabad. He leaves for Calcutta Thursday.

ZEBRAS, LIONS ACCOMPANY THE ETHIOP RULER

Prince Regent of Abyssinia Pays Official Visit to French Nation

PALM OF TUSKS FOR CENOTAPH

Gifts of Animals for Rulers Whom He Will Visit on His Tour

MARSEILLES, France, May 14.—With the Ethiopian flag flying at her mizzen mast, the steamer Ordillere arrived this afternoon, bringing for an official visit to the French republic Prince Regent Ras Taffari of Abyssinia.

Ras Taffari, who is heir to the throne, and regent in the name of his mother, who holds the title "Queen of Kings," is expected to remain in Europe for five months.

The prince, who descends in a straight line from King Solomon and King David, traces his genealogy through biblical times to Adam, and his is the oldest civilization in the old world. His visit to France is the first of a representative of his dynasty since the reign of Louis XII. The Ethiopian prince who then honored France with his presence succumbed to strenuous indulgence in French gaieties.

Ras Taffari brought with him a large number of gifts intended for the rulers he is to visit, and a palm made of elephant tusks, which will be placed upon the tomb of the unknown soldier.

In accordance with the custom of his country, he brought lions for the kings of Italy and England, and for President Millerand of France, and zebras for other sovereigns.

ENGLISHMAN ADMITS DRUGGED QUARRY

Robbed Playwright's Wife of Gems Worth Nine Thousand Dollars

NEW YORK, May 14.—Henry Edham, half a dozen aliases attached to his name, and a suspect in several of this city's most sensational unsolved crimes, was in custody tonight on an alleged confession that he drugged Mrs. Howard Johnson, wife of the playwright, and robbed her of $9000 worth of gems at the Hotel Almanac Monday night.

The prisoner was reported to have admitted he and a woman robbed Mrs. Johnson ,and he and two gunmen recently invaded the apartments of Mrs. Mildred Monroe, former Follies dancer, and robbed her of $200 in jewels.

COAST PLANS GOOD TIME FOR SCRIBES

Canadian Press and Canadian Daily Newspaper Association Meet Early June

VANCOUVER, May 14.—Newspaper men from the breadth of Canada, their wives and daughters, will be visitors in Vancouver early in June, when the Canadian Press association and the Canadian Daily Newspaper association hold their conventions here.

Preparations by Vancouver for their welcome include plans for a moonlight trip up Burrard inlet on the night of June 3, the Canadian Pacific railway to place a ship at the disposal of the newspaper men and their party. On June 4 an afternoon trip to Capilano canyon will be the entertainment offered.

A luncheon tendered by the Canadian club will be at noon Thursday, June 5, and on Thursday night there will be a dance at the home Mr. and Mrs. R. J. Cromie, in Point Grey. Friday afternoon, June 6, has been left a vacant space in the program of the entertainment committee, to allow visitors to drive about the city and to be entertained by personal friends.

On Friday night Mayor W. R. Owen and the city of Vancouver will tender a dinner to the visitors and delegates to the convention, and the wives and daughters of members will bring the number well over 100, it is expected.

EDMONTON UNDER A SMOKE SCREEN

EDMONTON, May 14.—Fire rangers have been able to keep all fires under control up to the present in the Edmonton district. Edmonton is covered by a smoke haze, caused by fires burning in the Grand Prairie country, but no dangerous outbreaks have been reported.

Says Profits Padded Nearly Three Million

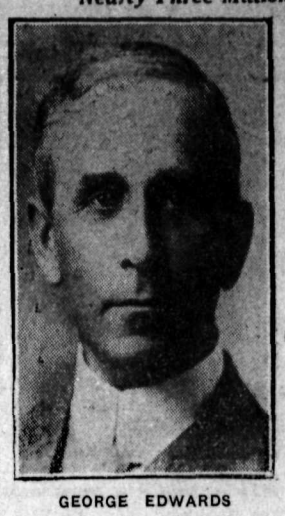

GEORGE EDWARDS

Toronto auditor, estimated the total "padding" of Home bank profits, in the various annual reports to the government since 1916, at $2,747,000, in his testimony before the royal commission at Ottawa.

Fifteen Thousand Galliher Reports to Be Distributed

VICTORIA, May 14.—There is no shortage at all of P. G. E. probe reports. The government is printing no less than 15,000, apparently resolved to make the best of the commissioner's findings. They will be distributed all over the province.

FEDERATION FIGHTS THE LABOR BOARD

Asks Congress Branches to Repeal Act and Return to Voluntary Pacts

MONTREAL, May 14.—The executive of the American Federation of Labor, in session here today, adopted a resolution urging the congress of the United States and members of both houses to pass the Howell-Barclay railroad bill, to repeal the present railroad act as far as it applies to governmental agency in settling disputes is concerned, and to restore the voluntary agency with regard to settlement of disputes as represented by voluntary negotiations between employers and employees.

The next regular meeting will be held in Atlanta, Ga.

PRINCETON SCORES CHOICE OF ROUTE

Board of Trade Spokesman Says the Idea Is to Elect Dr. MacLean in Yale

PRINCETON, May 13.—Scoring the route selected for the transprovincial highway, J. H. Gauld of the board of trade, says this is the second time the needs of the interior have been sacrificed to the exigencies of party politics. It was a big price to pay to elect Dr. MacLean in Yale. The appropriation for the Hope-Prniceton road was appropriated long ago, to build the Nelson-Ymir highway, and secure the election of a government supporter in Nelson. "It is now thought necessary," he said, "to make our road a three-sided triangle to elect a minister in Yale."

UNDERWOOD QUITS IN PRESIDENTIAL

LEXINGTON, Ky., May 14.—Withdrawal of the presidential candidacy of Senator Underwood, Alabama, from the prospective contest with William G. McAdoo for the Kentucky delegation in the state Democratic convention today was announced by Underwood's manager.

British House Increases Grant for Wembley Fair

LONDON, May 14.—The house of commons today without a division agreed to increase the government guarantee in connection with the British Empire Exhibition from £100,000 to £600,000, after a motion to reduce the extended guarantee had been withdrawn.

It was announced that the millionth visitor paid into the grounds today. The exhibition opened on April 23.

J. H. Thomas, secretary of the colonies, expressed the personal hope that it might be decided to continue the exhibition as a regular feature of Empire achievement.

SOCIALISTS OF FRANCE NOT TO JOIN CABINET

But Will Support a Herriot Administration if the Terms Met

CAPITAL LEVY IN PLACE OF TAXES

Repeal of Poincare's Proposed Economies; Recognition of Soviet

PARIS, May 14. — The newly elected deputies who filled the lobbies of the chamber of deputies with their enthusiasm today were astonished at the absence of the leaders and at the scarcity of real news concerning the formation of a new government.

The only fact disclosed during the day was that the Socialists would abstain for the moment from participating in the government and that they will support a Herriot cabinet on certain conditions.

Socialists' Demands

These conditions are:

The adoption in the government program of a proposition for general amnesty of all political and military offences.

Repeal of the law authorizing economies by decree.

Repeal of the law imposing a 20 per cent increase in all taxes.

The introduction of a law providing for a levy on capital to take the place of direct or indirect taxation.

Reduction of military service to six months, and abolition of courts-martial.

Recognition of the Soviet government of Russia.

Nationalization of the railways.

Adherence of France to the theory that Germany and Russia must become members of the League of Nations.

The Radicals are quite ready to accept in principle the reduction of obligatory military service to six months.

The proposed recognition of the Soviets is expected to cause no difficulty. M. Poincare, it is asserted, on the best of authority, was gradually moving in that direction.

The Socialists and Radicals are agreed as to the application of the Dawes reparation plan, and there is likely to be little trouble in reaching an agreement on all foreign questions.

CHICAGO DEFEATS LOWERING OF LAKE

Barrett Testifies Before House Committee About Expenditures

WASHINGTON, May 14.—George R. Barrett, counsel for the Chicago sanitary district, continued before the house rivers and harbors committee today his defence of Chicago's diversion of 10,000 feet of water a second from Lake Michigan for sewage disposal. He said the Chicago river had been widened and deepened to carry 10,000 cubic feet of water a second to meet the complaint made in the past that the current in the river was too swift, and also to check the river from reversing its flow during flood time.

By 1945, he said, "Chicago will have spent $110,000,000 for sewage disposal, and plans for dealing with 3,000,000 population are already under construction.

He objected to the exception which had been taken in previous evidence, against lake level lowering by the sanitary district, without mention being made of lowering by power interests.

The Weather

The temperatures below are for the 24 hours ending yesterday afternoon at 5 o'clock.

The water in the West Arm had reached the height of 6.8 at 5 o'clock yesterday afternoon, according to the gauge of the Nelson Launch club, having risen four-fifths of a foot in the preceding 24 hours.

VICTORIA, May 14.—Nelson and vicinity: Continued fine and hot.

	Min.	Max.
NELSON	42	85
Victoria	49	60
Kamloops	52	94
Prince Rupert	44	66
Calgary	34	88
Portland	54	66
Seattle	52	60
Grand Forks	64	96
Kaslo	46	76
New Hazelton	46	76
Prince Albert	40	80
Vancouver	56	62
Barkerville	40	74
Estevan	48	58
Winnipeg	34	64
San Francisco	54	72
Penticton	47	87
Cranbrook	34	87
Edmonton	46	86

JUDGE FOLEY NEW HEAD OF TAMMANY

NEW YORK, May 14.—Surrogate Judge James A. Foley tonight was elected successor to the late Charles F. Murphy, as leader of Tammany hall. But two of the 70 members of Tammany's executive committee voted against him.

Dominion Refuses Grant to Vancouver for Entertainment

VANCOUVER, May 14.—The Dominion government refuses a grant to the city to entertain the visiting British battleships.

Woman is a conundrum that keeps men guessing.

Leading Hotels of the West

Where Superior Accommodation May Be Obtained

The Hume

George Benwell, Proprietor

The Premier Hotel of the Interior

AMERICAN PLAN RATES $3.50 TO $5.00

Rooms with Running Water and Private Baths

Headquarters for all Travelling Men, Mining Men, Lumber Men and Tourists

SPECIAL SUNDAY DINNER $1.00

THE MOST COMFORTABLE ROTUNDA IN THE CITY

B. F. McMahon, Montreal; M. McKay, *Salmon Arm*; J. Lister, E. D. Shaw, Vancouver; E. G. Noble, Winnipeg; W. Delaney, San Francisco; A. W. L. Ball, V. G. F. Palmer; Vancouver; Ed Leason, Victoria; Thomas Cavin, Cranbrook; H. C. Grant, Winnipeg; George Johnston, Ed Mallandaine, R. J. Long, Charles Moore, P. Main, P. Stark, Mr. and Mrs. Cherrington, Creston; J. McGovern, Kitchener; Hilton Young, Canyon; H. P. Vernon, Camp Lister; J. H. Ferguson, city; W. J. Bawser, Vancouver.

Hotel Strathcona

UNDER NEW MANAGEMENT

Hot and Cold Running Water.

ROOMS FROM $1.00 A DAY UP.

Queen's Hotel

Steam Heated Throughout. In center of business district. Mining, Lumber, Traveling Men and Family trade invited.

A. Lapointe, Manager.

QUEENS—C. H. Bailey, Bonnington; R. Leggatt, Spokane; A. L. Churches, Waneta; A. D. Fredericks, Waneta; Will Lavigne, Ymir; Joe Bernon, Salmo; Dan Morrison, Coleman; C. Jonsberg, Nelson; D. S. Betts, Vancouver; H. Exter, KaKslo.

OCCIDENTAL HOTEL
A. C. TOWNER, Proprietor
The home of plenty.
Fifty rooms of solid comfort.
We serve the best meals in Nelson.
It's the cook.

MADDEN HOTEL

T. MADDEN, Prop.
Steam-Heated Rooms by the Day, Week or Month.
Every Consideration Shown to Guests.
Cor. Baker and Ward Sts., Nelson.

MADDEN—W. Nixon, Bonnington; B. Scala, Silverton; Jack McDonald, Ross Spur; R. Smith, Winlaw; Arvid Swanson, Winlaw; F. B. McCally, Edmonton; W. H. Blackley, Colotaso; R. O. Linby, Nakusp.

SHERBROOKE HOTEL

Near C.P.R. Station
Rooms at Reasonable Rates.
H. DUNK, Proprietor.

NEW GRAND HOTEL

616 Vernon St., East.
Only brick hotel in city. Steam heated, hot and cold water. European and American plans.

NEW GRAND—Mr. and Mrs. Hayes, Trail; Everett B. Parrott, Eugene, Ore.; Mr. and Mrs. J. Henry, New Denver; Mr. and Mrs. Richardson, Calgary; Evangeline Cline, Chautauqua; Frank H. Jackson, Creston; F. Hilton, Vernon.

STIRLING HOTEL

715 Vernon Street East
Steam heated. Hot and cold water.
We are here to serve you.
P. H. BUSH, Prop.

Summer Resorts

WHERE THE FISHING IS GOOD

OUTLET HOTEL

Fishing, Boating, Bathing, Golf, Tennis Courts.
Fishing Tackle Supplied. Grocery Store in Connection.
W. A. WARD, Proprietor.
Day, $3; Week, $17 to $19. Special Monthly Rates.

THE LAKEVIEW HOTEL

Mrs. Mallette & Son, Proprietors.
Nice, warm, comfortable rooms at reasonable rates. Open day and night.
Corner Hall and Vernon Streets.

BUY ADVERTISED GOODS
Compare, Then Select

FIRE SITUATION REPORTED BETTER

Stillwater Fire Destroys Much Timber and Logging Machinery

VANCOUVER, May 14.—A marked improvement in the forest fire situation in British Columbia was reported today. Fire which started in a logging camp near Stillwater destroyed 700 acres of fallen and bucked timber, and is now confined to the brush. Considerable logging machinery was destroyed.

A fairly general improvement in atmospheric conditions throughout the province has reduced the fire hazard. Small fires are reported in several districts.

If there is to be no marrying or giving in marriage in heaven, that may account for its being heaven.

FOR 15 YEARS WAS TROUBLED WITH ECZEMA

There is no other remedy like Burdock Blood Bitters that can possibly give such relief to all sufferers from eczema, salt rheum and all other diseases of the blood, for the reason that this old and well-tried remedy goes right to the seat of the trouble and completely and permanently drives these diseases out of the system by cleansing the blood and making it pure and rich.

Mr. F. W. H. Schultz, Pembroke, Ont., writes: "Having been troubled with eczema for fifteen years, during which time I tried everything I could think of, including doctors, but without getting anything to do me much good, I finally decided to take Burdock Blood Bitters, and I was certainly surprised to find that two weeks after I had started to take it I was relieved of my trouble. That was nine months ago, and I have not had a sign of it since. I surely wish to thank you for this wonderful medicine, and strongly recommend it to anyone suffering from the same trouble as I had."

B.B.B. is manufactured only by The T. Milburn Co., Limited, Toronto, Ont.

PRICES THAT WIN

THE Weather would appear
TO Indicate that
STRAW Hat Time Is Here.
OUR Stock Merits Your Attention.

Madden Block — Boys Clothed — CHARLES MORRIS COMPANY — Men Suited — Ward Street

Nelson's Best Cafes

Phone 571 313 Baker St.
THE GRILL
THE PLACE TO EAT
Jess Sanders, Prop. Nelson, B.C.

ROYAL CAFE
Classic Restaurant
Refinement and Delicacy Prevails
OPEN DAY AND NIGHT
Luncheon, 11:30 to 2 ..... 35c
Special Dinners, 5:30 to 8 .... 35c
We Specialize in Chop Suey and Noodles

THE STANDARD CAFE
520 Baker Street, Nelson, B.C.
OPEN DAY AND NIGHT
11:30 to 2:30, Special Lunch .. 35c
5:30 to 8:00 p.m., Supper 35c
Phone 154

THE L. D. CAFE
Finest-equipped restaurant in the city. OPEN DAY AND NIGHT. SPECIAL—Ice cream, soda water and hot drinks. Nice, clean, furnished rooms; hot and cold water. We cater to private parties.

ELECTRIC CAFE
607 Baker St., Nelson, B.C.
Open Day and Night
Excellent Meals, Quick Service. Everything cooked by electricity. Luncheon, 11:30 a.m. to 2 p.m., 35c. Supper, 5:00 p.m. to 8 p.m., 35c. Special Sunday Turkey Dinner, 50c plate. Phone 450.

SUN YAT SEN IS REPORTED REALLY DEAD

First President of Chinese Republic in Politics for Over Forty Years

CALLED TO OFFICE ON DYNASTY'S FALL

His Long Career Was One of Ups and Downs; Was Commanding Figure

HONGKONG, May 14.—The death of Dr. Sun Yat Sen, president of the South China government, and who has played a notable part in Chinese politics since the early 80s, was reported today. Dr. Sun was born in Honolulu in 1862, was a Christian, and is survived by a wife and two children.

Few, if any, statesmen, past or present, have known more ups and downs, more victories and defeats, more loyalty or treachery, than Dr. Sun Yat Sen, the first provisional president of China, frequently called "the Father of the Republic."

Twice President

Dr. Sun was twice named to the highest constitutional officer in China, the first time in the fall of 1911, when he was proclaimed the first provisional president of the Chinese republic, and again in May, 1921, when he was elected president of all China.

Preceding his first election, the Chinese people, rising against centuries of bad government, under the monarchical Manchus and previous dynasties, overthrew the existing government and set up a republic, naming as president Dr. Sun, at the time in the United States, but who was understood to have engineered the uprising.

Determined that the country should be united under one leader, Dr. Sun, after establishing what might be termed an experimental government in the south, resigned in favor of Yuan Shih-Kai.

Having tasted constitutional freedom, the masses were in no temper to countenance monarchistic aspirations, whereupon they soon overturned the dictatorial rule of Yuan *and elected a successor.*

Meanwhile it had become impossible for Dr. Sun to remain in China. He made a sensational escape to Japan, and settled down to await the time when he would again be ready to act in the interest of the republic.

The Second Call

This opportunity eluded him until the late summer of 1921, when the Chinese parliament, sitting at Canton, unanimously elected him president of the Chinese republic.

Lack of funds has hampered the government of Dr. Sun in recent months, and except for an occasional clash between opposing forces, South China has not attracted much attention from the outside world.

With the passing of Dr. Sun, the future of the South China republic is in doubt, as there is no outstanding figure to replace him.

F. F. Riddle, charged with forgery, was found guilty by Judge Greene at the district court at Medicine Hat and sentenced to two years' imprisonment, less 10 days. Ralph Carpenter, charged with receiving stolen property, was sentenced to two months in the provincial pail.

SIX MONTHS FOR THEFT OF WREATH

REGINA, May 14.—For stealing a wreath of flowers, May 9, from a grave in the Mount Pleasant cemetery, Swift Current, Malcolm Munro, laborer, was sentenced to six months' hard labor in the Regina jail.

In a statement to the police, Munro said he had received an order for a wreath to send to a funeral, and he went to the cemetery, took the wreath, and fixed it up, putting new flowers where the old ones had withered. The new wreath was sold for $15.

Poincare to Take a Complete Rest

PARIS, May 14.—Premier Poincare intends withdrawing from politics for the time being and taking a complete rest.

GULCH DEMANDS PHONE COMPANY MOVE OR QUIT

Slowness in Altering Pole Line Holds Up Widening of Avenue

TRAIL, B.C., May 14.—The British Columbia Telephone company has been asked either to agree to transfer its poles to the other side of Rossland avenue in order that the street may be widened or to take them out altogether by the people of the Gulch, through which the street runs.

The trouble has arisen since the city council decided to widen Nelson avenue as part of the Trail-Rossland highway and leased 9 feet of right-of-way from the Canadian Pacific railway in order to do this. They then asked the West Kootenay Power & Light company and the British Columbia Telephone company to move their poles from the right-of-way side to the other side of the street.

Power Company Agrees to Move

The West Kootenay company agreed to do do this, and offered to allow the British Columbia Telephone company to use their polse. Up to the present the telephone company has not agreed to this and matters are at a standstill.

This caused the Gulch residents, who are also anxious for a sidewalk on the right-of-way side, to issue the foregoing ultimatum to the British Columbia Telephone company through a petition sent to the city council to be passed on to the company.

The sidewalk, for which a bylaw was passed recently, cannot be laid till the poles are moved to the other side of the road.

It is stated that in its present state the road is dangerous because of its narrowness and the large number of cars that use it constantly.

COMMISSIONERS WILL VISIT WEST

Board of Railway Commissioners Will Hear Applications and Complaints

Sittings of the board of railway commissioners will be held in western Canada in the near future, according to word received yesterday by W. E. Wasson, city clerk, from R. Richardson, assistant secretary and registrar of the commissioners.

The sittings will be for the purpose of hearing applications and complaints brough up. Particulars of complaints should be sent to the board and copies thereof mailed concurrently to the railway company, or parties concerned, if particulars have not already been filed with the board.

Itinerary, or dates of the sittings, are not yet arranged, but as soon as dates are arranged they will be published.

Ten Thousand Wild Horses to Feel the Lassoo in Alberta

EDMONTON, May 14.—The Alberta department of agriculture is making arrangements for rounding up about 10,000 wild horses at large on the range areas of southern Alberta in the Bow valley district, and other open range sections in that portion of the province. The round-up will be held some time in June, according to arrangements. The corrals, according to department officials, will be built within the next few days.

ASSOCIATED DENIES INDEPENDENT CLAIM

Contention of Shippers' Organization of Fifty Per Cent Control Incorrect

Vernon, B.C., May 14, 1924.

Daily News,
Nelson B.C.

Please publish the following exchange of telegrams:

ASSOCIATED GROWERS.

"Associated Growers,
"Vernon, B. C.

"Vernon news pispatch states Associated Growers will operate with 80 per cent signed up or under control, while Kelowna dispatch is to the effect that Fruit and Vegetable Shippers' association, combination of independents, has 40 to 50 per cent, and will carry on, negotiations with Associated having come to conclusion.

Please rush us wire comment on this situation.'

(Signed) VANCOUVER PROVINCE.

"Vancouver Province:

"The Associated have 80 per cent of fruit tonnage under contract. Negotiations with independents for board of control have ceased, due to independents not being unanimous, several large operators having refused to cooperate unless under conditions impossible to the Associated. Kelowna dispatch is not in accordance with facts, and is confusing fruit and vegetables, whereas our operation was wholly contingent upon necessary percentage of fruit, as provincial vegetable tonnage is uncontrolled, and is available to all comers, including Associated."

(Signed) ASSOCIATED GROWERS.

The Hot Days Call for Comfortable Apparel

LINGERIE—Silk Striped Crepes, Dimities, Striped Satinettes, Spun Silk, etc., for underwear, night gowns and slips. Choice colors. Very reasonable.

FOR SUMMER DRESSES—Plain and Printed Voiles, some fancy.
Ratine Voiles, Brocaded Poplins, Crepe Ratines, Snowflake.
Large assortment of Ginghams and Plain Crepes. Choice new stock.

UNDERWEAR—Vests, 3 for $1.00
SILK HOSIERY—Per pair ..... $1.25 and Up
WHITE FLANNELS AND HOMESPUN—For Skirts. All-wool. 56 inches. At, per yard.... $2.75

Nelson Dry Goods Co.

LADIES' WEAR SPECIALISTS

BRIEFS FROM THE WIRE

No Early Debt Conference

LONDON, May 14.—Premier MacDonald announces no allied war debt conference will be called until the issues raised by the reparations report are disposed of.

British Fliers at Allahabad

ALLAHABAD, May 14.—The around-the-world fliers reach here.

Build Empire Radio

LONDON, May 14.—The Daily Mail describes a radio plant to communicate with all parts of the Empire, which is being built near Rugby. It will be the most powerful in the world.

Huerta General Executed

MEXICO CITY, May 14.—General Maycotte, one of three leading generals in the recent De la Huerta revolt, is executed by the federal government.

Poincare for Private Life

PARIS, May 14.—Premier Poincare, whose government was defeated in the French elections Sunday, is to retire from politics for a while.

Trotzky Emphasizes Gas Warfare

MOSCOW, May 14.—War Minister Trotzky emphasizes the importance of chemical warfare, because of the progress made in this army by the nations, "particularly the United States," since the war.

Sun's Death Denied

LONDON, May 14.—Despite official denials, the rumors persist that Dr. Sun Yat Sen, president of South China, is dead at Canton.

Idaho Panhandle Afire

MISSOULA, Mont., May 14.—Great forest fires are raging in northern Idaho.

Describe American Banking

OTTAWA, May 14.—Noted United States financial authorities give evidence before the banking committee on the American banking system.

Asia Minor Quake Kills Fifty

CONSTANTINOPLE, May 14.—A violent earthquake kills 50 at Erzerum.

Oil Hearing Close

WASHINGTON, May 14.—The senate oil committee closes its hearings tentatively, but will meet again Harry F. Sinclair, oil magnate, compelled by the courts to testify.

McKeown's Home Bank Commer

OTTAWA, May 14.—Judge Keown, Home bank commissio says he does not think the gove ment wants to compensate de itors and take over a defunct in tution.

Norman E. Trimper

THIS MAN TELLS YO HOW TO KEEP FIT!

Bear River, N.S.—"My back w so bad I could hardly work. I w always tired out and had no a bition; was nervous and dizzy, a everything seemed to worry me. also had terrible pains in my ri side. I felt badly for about eight months, and could not do my work It should have been done. I tr several doctors, and also bou about $25.00 worth of put-up me cines, but I found no relief u I took Doctor Pierce's Golden Medi Discovery and Doctor Pierce's Anu (anti-uric-acid) Tablets. I have tak two bottles of the Discovery, and o of the Anuric Tablets, and can that I feel as well as I have for the last ten years. I advise sufferer to give Dr. Pierce's remed a fair trial. I cannot recomme them too highly for what they h done for me, and shall be plea to answer anyone who cares to wr me."—Norman E. Trimper, R.R.1.

Obtain these famous medicines a at your nearest drug store, in ta lets or liquid, or send 10 cents Dr. Pierce's Laboratory in Brid burg, Ont., for a trial package of a of his remedies. Write Doctor Pier President Invalids Hotel in Bu falo, N.Y., if you desire free medi advice.

FRECKLES

Now Is the Time to Get Rid of The Ugly Spots

There's no longer the slightest ne of feeling ashamed of your freckl as Othine—double strength—is gua anteed to remove these homely spo

Simply get an ounce of Othine double strength—from any drugg and apply a little of it night a morning and you should soon that even the worst freckles ha begun to disappear, while the light ones have vanished entirely. It seldom that more than an ounce needed to completely clear the sk and gain a beautiful complexion.

Be sure to ask for the dou strength Othine, as this is sold und guarantee of money back if it fa to remove freckles.

Stenhouse, Ltd., 35 St. Franc Xavier St., Montreal, Que.

THE GUMPS—BOUND FOR LOVELAND

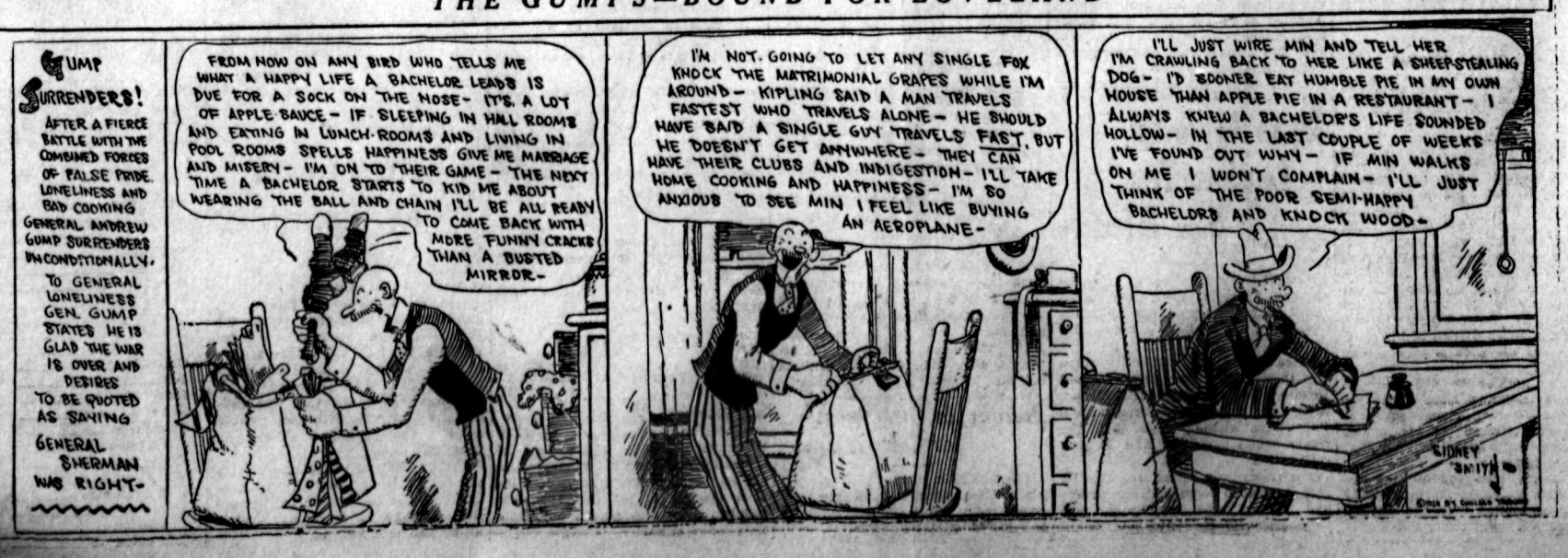

SUFFERED WITH ECZEMA 3 YEARS

Itched and Burned So Could Not Sleep. Cuticura Healed.

"I suffered for three years with eczema which broke out on my limbs, and soon spread to my neck and forehead. It itched and burned so that it was most impossible to sleep at night, and every time I scratched it, it would bleed. The breaking out caused disfurement.

"I began using Cuticura Soap and Ointment and after the first week I got relief. I continued the treatment and in about six months I was completely healed." (Signed) Mrs. George Pottle, R. F. D. 1, Box 22, Freedom, Me., Aug. 15, 1923.

Use Cuticura for all toilet purposes.

Sample Each Free by Mail. Address Cuticura Dept. "Cuticura, F. O. Box 2616, Boston, Mass." Price, Soap 25c. Ointment 25 and 50c. Talcum 25c. Try our new Shaving Stick.

MOVIE MAD

By HAZEL DEYO BATCHELOR

Copyright, 1924, by Public Ledger Company.

Gloria King goes to Hollywood with the idea that she can make good in the movies. She comes to believe that beauty and pull are all that are necessary to success, and she determines to use every one as a means to her end. Rolf Templeton, the great screen star, becomes interested in her, and she piques him with her indifference. He offers her the lead in his new picture, "Stranger Souls."

CHAPTER VII.

A Movie Wedding

MANNING had begun the filming of "Stranger Souls."

The scene was a rough log cabin, the windows of which were banked with snow. Gloria stood in the center of the room facing the large Klieg s that are leveled on her in a battery of glaring white light. She wore rough mountain clothes, and Rolf Templeton, who stood beside her, looked strangely picturesque with his flannel shirt opened at the throat and his romantic high boots.

Templeton was frankly piqued at Gloria's air of indifference. He had expected her to thank him for giving her this chance to play with him, to be properly grateful so that he might swagger a little. But Gloria had done nothing of the kind. To be sure, she had murmured some conventional words about hoping to make good in her part, but there had been no humbling of herself, and she had made no opening for Rolf to patronize her.

Standing close beside him, Gloria looked down sideways and glimpsed Rolf's hand. The fingers of that hand were closed over hers, and she wondered vaguely that a man with such a hand as that should be so spoiled and conceited. It was a nice hand, slender and strong, and after gazing at it a moment her eyes swept up to the star's face.

She had never been so close to him before, and now she noticed for the first time that he really was extraordinarily good looking. He had a strong chin and a firm, well-chiseled mouth, marred by lines of self-indulgence around it. He turned suddenly as Gloria stood beside him, and met her look of direct scrutiny. There was no worship in the glance she gave him, nor did her eyes falter before his. She continued to look at him as she might have looked at some strange animal, and in that moment Rolf's self-sufficiency wavered a little. The fact that any woman could possibly look at him with disfavor was astonishing. After all, who was this girl that she could look at him like that? Hadn't he given her a chance to play with him in this picture? She ought to be grateful to him; she ought to realize that without his help she wouldn't have a chance to be here. And why didn't she like him, why did she so frankly disapprove of him? He couldn't understand it at all.

"Ready for the wedding scene," bawled Manning. "All right, Rolf, look at Miss King, look at her hungrily, as though you'd been waiting years for her. You're strangers and yet love has come to you at first sight. You're out in the wilds far away from the world, the old priest's visit is unexpected. Now, Mr. Blake, turning to the man who wore a clerical garb and a wig of long white hair, "open your bood, read the service slowly and solemnly, look at the couple begignantly. That's the stuff! Camera!"

Slowly the cameras began to grind and for the time being Gloria forgot the fact that she hated Templeton. As if from a great distance she heard the words of the marriage service, she hear Templeton's voice beside her saying, "I do," and she responded clearly when it was her turn. It was all so solemn as to be almost real, and Gloria turned to the star slowly, the director's voice ringing in her ears.

"That's right, Miss King. You adore him, he's your man! That's the stuff, fine, fine!"

Gloria was looking straight up into Rolft Templeton's eyes. Slowly her hands were slipping up his arms, they reached his throat and touched it with a caress, they went around his neck and her arms clung tight. His face was bending to hers, slowly, slowly. Fora long moment the gray eyes looked into her brown ones, and then his lips met hers.

"Cut!"

The cameras stopped grinding.

"Fine," bawled Manning, 'that was a good scene. Lots of ginger in it." He nodded at Gloria, whose cheeks burned under the grease paint. She was ashamed that even for a moment she had forgotten her hatred of Rolf Templeton.

(Tomorrow—'Gloria Takes Stock.")

A SEVERE ATTACK OF HEART TROUBLE Was Relieved by MILBURN'S Heart and Nerve Pills

Mr. S. E. Barnes Athens, Ont., writes: "Four years ago I had a very severe attack of heart trouble. I consulted my doctor; he treated me for some time, but I only seemed to be getting worse. I finally went to our druggist and purchased three boxes of Milburn's Heart and Nerve Pills and derived immediate relief from their use, and I can truthfully say they are a wonderful medicine. I always keep a box on hand, and if I feel out of sorts I take a few pills and feel all right again."

Milburn's Heart and Nerve Pills are 50c a box at all dealers, or mailed direct on receipt of price by The T. Milburn Co., Limited, Toronto, Ont.

Careless Shampooing Spoils the Hair

If you want to keep your hair looking its best, be careful what you wash it with. Do not use prepared shampoos or anything else that contains too much free alkali. This dries the scalp, makes the hair brittle, and ruins it.

The best thing for steady use is Mulsified cocoanut oil shampoo, which is pure and greaseless, and is better than anything else you can use.

Two or three teaspoonfuls of Mulsified is sufficient to cleanse the hair and scalp thoroughly. Simply moisten the hair with water and rub it in. It makes an abundance of rich, creamy lather, which rinses out easily, removing every particle of dust, dirt, dandruff and excess oil. The hair dries quickly and evenly, and it leaves the scalp soft, and the hair fine and silky, bright, lustrous, fluffy, wavy, and easy to manage.

You can get Mulsified cocoanut oil shampoo at any drug store. It is inexpensive, and a few ounces will supply every member of the family for months. Be sure your druggist gives you Mulsified. Beware of imitations. Look for the name Watkins on the package.

Milk In Cooking

We learn much about cooking and the uses of Pacific Milk from the women who use it daily in their cooking. One woman in Grandview voiced an idea which many others have said in other ways. And that is how reliable Pacific is in baking. Results can be counted in advance. Pacific Milk is always the same pure, sweet, cream-like milk.

PACIFIC MILK CO. LIMITED
Factories at Ladner and Abbotsford, B.C.

CANADIAN PACIFIC

Week-End Fares

Nelson to Procter-Balfour

COMMENCING MAY 15
DATES OF SALE—Saturdays and Sundays.
RETURN LIMIT—On or before Monday following, except when Monday is Public Holiday tickets good to return Tuesday.

FARE $1.25

J. S. CARTER, D.P.A.
Nelson

ENCOURAGE IRON BY TAXING ORE AT FIVE TIMES

Special Tax on Iron Ores Nullifies Sloan's Professions, Says Young

PUTS AN INDUSTRY OUT OF QUESTION

Proposed Bounty Wouldn't Offset This Millstone; Bars Mining

To the Editor of The Daily News:

Sir—Hon. William Sloan, the minister of mines, was reported to have stated in his address at Nelson a couple of weeks ago, that the Kootenays were an ideal location for an iron and steel plant; that the nearness of the coke, iron, and iron residue, at Kimberley were great assets in favor of such a plant in the Kootenays; also that it was the duty of the government to lighten taxation, and that in the last session the government had made a start, land taxation for farmers having been cut in half. The minister stated he would back a move to have taxation on farm lands removed altogether.

Is Taxed Heaviest

It may not be generally known that iron mining, which the government professes to encourage, is taxed more severely than the mining of any other metal. Under section 83 of the Taxation act of 1922, a special tax of 37½ cents a short ton is levied on iron ores, in addition to any other taxation under that or any other act. When it is realized that a ton of iron ore delivered at the furnaces is worth from about $4 to $4.50, it is clear that iron ores pay a minimum tax of 10 per cent, whereas the minimum tax on ores of other metals is 2 per cent.

There is an old maxim of equity, to the effect that one should be just before one is generous. It is difficult to discover any justice in a policy that taxes iron ores at about five times the rate on ores of other metals, and at the same time hints at removing taxes on farm lands altogether.

It may be urged that the government proposes paying a bounty on iron, and that the bounty will offset the special tax. If that really were true, it would be better for all concerned to abolish both the tax and the bounty. But as a matter of fact, no government would pay bounties sufficient to offset the taxation.

High Imposts on Necessary Reserves

Owing to the great capital cost of erecting an iron and steel plant, it is necessary to have an ore reserve of at least 25,000,000 tons, to bring down the overhead cost per ton to a reasonable figure. The special tax under section 83 would amount to $9,375,000 on that tonnage, or to $37,500,000 on a 100,000,000-ton reserve, additional to the rate paid by other ores.

In an article on taxation in a recent issue of the Saturday Evening Post, Albert W. Atwood wrote as follows:

"The history of taxation proves, if it proves anything, that rates inherently excessive defeat themselves, that they become unproductive, and that ingenuity finally finds so many means of evasion as to discredit the tax."

Naturally the way to evade this special tax is not to mine iron ore at all.

Capital Will Not Enter Game

Mr. Warren, president of the Consolidated Mining & Smelting Company of Canada, was reported to have said at the last annual meeting, that the present rates of taxation were excessive; that, as they already had their mines and plant, they kept on operating; but no corporation or group of men would invest in this province the large sums of capital necessary to equip other mines or plant on the same scale, until taxation was reduced.

If that is the position of the mining and smelting of ores of metals other than iron, how can the government ever expect an iron mining industry to arise in this province under a fivefold greater burden?

For ages the fable of the man who killed the goose that laid the golden eggs has been a symbol of short-sighted greed overreaching itself. But even that man did allow his goose to grow up and lay some golden eggs. He didn't crush it as an unhatched gosling in the shell.

G. A. M. YOUNG.

Creston, B. C., May 13, 1924.

NEW EFFECTS

In Bracelets, Earrings and Beads. All the latest color combinations.

We have received a new shipment of Bluebird and Delta Pearls.

J. B. GRAY
Jeweler Watchmaker & Optician
407 BAKER STREET
"Good Goods at Gray's"

FOURTEEN BABIES AT BABY CLINIC

Dr. J. H. Bennett examined and prescribed for 14 babies at the monthly free baby clinic yesterday afternoon, held under the auspices of the Nelson and District Women's Institute. Miss Dawn Hume was the nurse in charge, and the institute was represented by Mrs. D. C. Fraser.

Richards Records on Anderson Creek

Only one record of a mineral claim has been made so far this month at the government agent's office, this one being made by W. J. Richards, for a claim on Anderson creek, about one-half mile east from the Great Northern railway track. This was recorded May 7.

EASTERN REFINERS SLASH SUGAR MORE

MONTREAL, May 14.—Another decline in Canadian refined sugar was reported by refiners here today of 15 cents per 100 pounds for all grades, making a net reduction of $1.80 per 100 pounds since February 9. Extra granulated now sells at $8.60 per 100 pounds in bags; No. 1 yellow at $8.20; extra ground at $8.80, and powdered at $8.70 per 100 pounds in barrels.

LEMON CREEK-SLOCAN ROAD UNDER REPAIR

SLOCAN CITY, B.C., May 13.—J. D. Reid, road foreman, has a crew of men working on the road between town and Lemon creek cutting brush and doing other necessary repair work.

C. E. Severn, lumberman of Lardo, was a business visitor in town on Thursday.

A. L. Levy of New Denver, general road superintendent, spent a few days in town during the week.

J. O. Covington was home from Silverton for a couple of days.

J. C. Harris of New Denver was a business visitor here Wednesday.

Mrs. J. Bradshaw of Nelson accompanied Mrs. G. F. Motion, president of the Rebekah assembly while on her official visit here, and was the guest of Mrs. William Clough.

Nanton, Alta., Methodist church raised nearly for thousand dollars for all purposes during the church year.

RELIEVING REGISTRY CLERK ARRIVES HERE

R. T. Thornton, formerly of the Kamloops provincial land registry office, arrived in Nelson at the end of last week, to take the place in the local office left vacant by C. J. McGuigan, who has three months' leave of absence.

Births Lead the List April Vital Statistics

During April there were more births than deaths or marriages, not only in Nelson city, but also in the district. The vital statistics for that month were:

Nelson city—Births, 9; deaths, 5; marriages, 4.

Nelson district—Births, 12; deaths, 3; marriages, 1.

Governor William S. Flynn signed an act introduced in the state legislature establishing an eight-hour work day in Rhode Island for women and children.

JUST ARRIVED

SILK CARDIGANS—In plain colors, two-tone and Heater Mixtures. Sleeveless. $6.00 up to $9.00

ALL-WOOL CREPE SKIRTS—Pleated. Colors, Cream, Grey, Sand and darker shades $10.00

TAILORED WAISTS—To be worn with the Cardigans. Plain and frilled fronts. Crepe de Chene $10.00

SILK KNITTED TIES—To be worn with the tailored waists. All the newest shades ..... 85¢

MAH JONGG HANDKERCHIEFS—A dainty novelty ..... 35¢

James Weir & Son
THE EXCLUSIVE STORE

PHONE 151 ANNABLE BLOCK

BLUE RIBBON COFFEE

Just as good as the TEA

Try It.

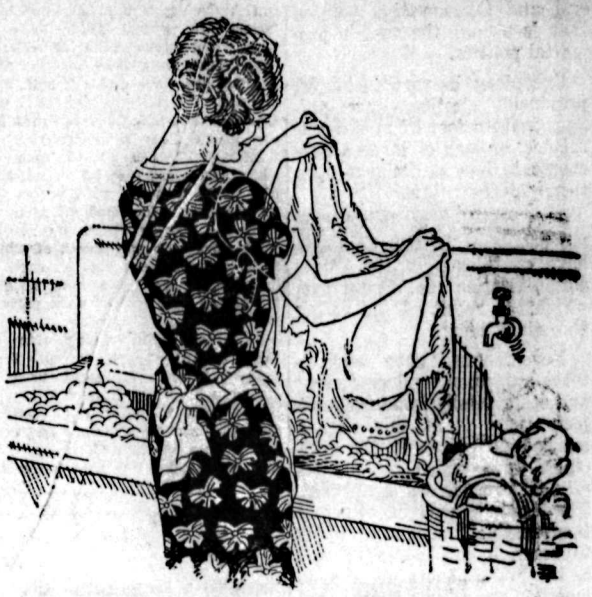

Making wash day pleasant—

Just use Rinso where you used to use bar soap—for soaking, boiling, or in your washing machine.

THE hardest part of wash-day, rubbing, rubbing, rubbing, has given way to the new method of soaking the clothes clean with Rinso. This wonderful new soap gently loosens the dirt and a thorough rinsing leaves things white and glistening as you never could get them before.

Only spots where the dirt is ground-in, such as neck bands, cuff edges, and the like need a light rubbing, and a little dry Rinso rubbed on these spots quickly makes the dirt disappear.

Rinso is sold by all grocers and department stores

Rinso

MADE BY THE MAKERS OF LUX

M-4-23

Those Precious Children!

HOW they love their morning bowl of Quaker Puffed Rice with milk. How they revel in the light, fairy-like, flavoury grains which lure the appetite and make the milk dish more inviting.

And how wise a daily food it is for them.

Puffed Rice is so appetizing. The whole grain is there—with all its essential food elements and minerals. But each kernel has been steam exploded to make digestion easy.

Gives a new charm to breakfast for grown-ups, too. Just try it.

Quaker Puffed Rice and Quaker Puffed Wheat are the famed inventions of Professor Anderson—foods shot from guns, the most thoroughly cooked grain foods known.

Include them in your grocery order today.

Quaker Puffed Rice Quaker Puffed Wheat

Whole Grains - made delicious

Products of The Quaker Mills, Saskatoon and Peterborough.

THE DAILY NEWS

Published every morning except Sunday by The News Publishing company, limited, Nelson, B.C.

Business letters should be addressed and checks and money orders made payable to The News Publishing company, limited, and in no case to individual members of the staff.

Advertising rate cards and A.B.C. statements of circulation mailed on request, or may be seen at the office of any advertising agency recognized by the Canadian Press association.

SUBSCRIPTION RATES

By mail (country) per month	$ .60
Per year	6.00
By mail (city) per year	12.00
Outside Canada, per month	.75
Per year	7.50
Delivered, per week	.25
Per year	12.00

Payable in Advance

Member Audit Bureau of Circulation

THURSDAY, MAY 15, 1924

Some Real Differences of Policy

As the provincial election campaign develops it will show that there is at the present time a wider difference between Liberal and Conservative policies than is usually the case in provincial politics.

Excepting in rare instances, provincial elections are perhaps more a test of public confidence, or lack of it, in a government than a decision upon clearly defined issues.

This question as to whether the people of British Columbia have confidence in the Oliver administration is that upon which the result of the voting will really hang.

Nevertheless, upon agricultural aid, upon land settlement and other vitally important subjects there is at this time a marked difference in the principles upon which the policies of the two parties are based. The electors will have before them distinct issues upon which to reach a conclusion, as well as the broad general issue as to whether the Oliver government should receive another term of office.

The Vote on Beer by the Glass

On June 20, as well as electing a new legislature, the people of British Columbia will decide whether this province is to fall in line with Quebec and Alberta and legalize the sale of beer by the glass, though without any return to the bar.

Under the act providing for the plebiscite, it is provided that if a majority of the electors in British Columbia want the sale of beer by the glass those places which vote in the affirmative will get licences. Those which vote in the negative will not.

This provision might create a peculiar situation, similar to that which existed in some provinces under the old local option legislation.

If, for example, the province as a whole gave a majority for the sale of beer by the glass, and Nelson as a community gave a majority against sale by the glass, it might mean that this particular city would be the only one in a large district in which beer by the glass could not be legally purchased.

What the Press Is Saying

A Fervent Hope

Let us hope that Mr. Ford will not take it into his head that it would be of inestimable advantage to this country and the world if the United States and Canada were to make him a present of Niagara falls.—Boston Transcript.

Why Industry Eases Up

Attribute it to presidential election year, to radical legislation, to the high cost of production, or what you will, the fact remains that the keen edge of business and industry has been dulled.

Through a large part of 1923 weekly car loadings on American railroads ran above the million mark. They have not attained 1,000,000 in any week in 1924. For the week ended April 19, 876,923 cars were loaded with revenue freight—a falling off of 81,119 cars from the total for the corresponding week of last year.

This easing off may be a wholesome lessening of the strain of high pressure, or it may mean a touch of dull times. Much depends on the extent and duration of the decline.

It is the belief of the Spokesman-Review that this decline in industry and business is chiefly attributable to politics, and the fear of radical victory in the November elections. Responsible men and women, with responsible business and industrial institutions, are disquieted by radical threats, and the disquiet would be greater but for the assurance that until March of 1925, at least, Calvin Coolidge will be president. The country is distrustful of congress. But conditions might be worse. In our judgment they would be worse if the elections next November brought the country another radical congress and the election of a radical president.—Spokane Spokesman-Review.

Efficient Housekeeping

By Laura A. Kirkman

A KNITTED SLEE VELESS SLIPOVER

TOMORROW'S MENU

Breakfast
Prunes
Cereal
Griddlecakes With
Maple Syrup
Coffee

Luncheon
Baked Beans, Catsup
Fruit Salad
Tea Rolls Cookies

Dinner
Clear Soup
Fillets of Cod With Hollandaise Sauce
Mashed Potatoes
Spinach
Coffee Lemon Gelatin

To knit a size 36 sleeveless slipover sweater in which the strips run horizontally, the following materials are needed: Five balls of white and three balls of colored lustra floss, one pair of bone knitting needles size three and one-half, and a number two bone crochet hook. (Iceland wool may be substituted for the lustra floss if desired.)

Back—With one thread each of white and color, cast on 90 sts, k 3 ribs plain, then k 1 row, p row for three inches. Now bind off 8 sts at each end, having 74 sts on needle, Next work with one thread of white only, k 20, increase 1 st on each of the next 34 sts, k remaining 20 sts, 108 sts on needle, then work pattern as follows:

Row One—With wrong side of work toward you, p across. Row Two—* k 5, p 1, repeat from *, ending p 1. Third Row—* k 1, p 5, repeat from *, ending p 5. Repeat rows two and three for one and one-half inches, then with color k 1 row (this makes the first horizontal stripe.) Continue working one and one-half inches of white and two rows of color, as above, till work measures fourteen inches, then work with white only for two inches, on next row work first 42 sts off on st holder, bind off 24 for neck, on remainder 42 start front.

Front—Bind off 2 sts toward the neck every other row till 36 sts remain, work 12 rows, then cast on 3 sts every 4th row six times (18 sts); work other front this far, now work across one front, cast on 24 sts, work across other front, having 132 sts on needle. Finish front to correspond with back, working the colored stripes. On the last row of front cast on 12 sts at beginning of row, then k 2 sts at end of row, having 90 sts on needle. Now, with two threads (white and colored) work band same as back.

With one thread of white and one of color, work four rows of single crochet on front of neck, from shoulder to shoulder, then work four rows on back of neck to correspond. Crochet a loop on each side of front part of this neck border, and sew buttons on back. Thus, the neck-border buttons on each shoulder. Sew un underarm seams and the work is done.

Tomorrow—Cake Recipes From Readers.

All inquiries addressed to Miss Kirkman in care of the "Efficient Housekeeping" department will be answered in these columns in their turn. This requires considerable time, however, owing to the great number received. So, if a personal or quicker reply is desired, a stamped and self-addressed envelope must be enclosed with the question. Be sure to use your full name, street number, and the name of your city and province.

THE EDITOR.

The Lighter Side

Nothing is really useless except a war record in a contest for a job.

—o—

The chief objection to easy money is that there are so darned many jails.

—o—

War produced many aces, but they were not the ones who took the jack.

—o—

We spend one-third of our lives in bed and another third philandering with bunk.

—o—

If you are not a reformer and have no influence, the only way to get a satchel full of money is to use a bit of lead pipe.

—o—

The more we learn about the world the better we understand why an infant yells at birth.

—o—

"Blondes" may be spelled without the "e", but there isn't anything you can leave out of the "henna."

—o—

It isn't probable that any woman truly loves a man until she has something to forgive him for.

—o—

Women really are superior. No man can listen to three conversations while carrying on one.

—o—

Still, it is rather difficult to save civilization with one hand and throttle a competitor with the other.

—o—

The ordinary bee stings but once, but when a constituent is stung you can't make him believe that of a political bee.

—o—

"We need religion in our politics," says a divine. It isn't probable, however, that the holy-roller ever will replace the steam roller.

—o—

Correct this sentence: "Yeah, he is an admirer of mine," said the man, "but I have not use for him."

Twenty Years Ago

(From The Daily News, May 15, 1904)

It is understood that Lord Dundonald, officer commanding Canadian militia, has recommended fortifications at Vancouver harbor. At present there are none of any kind there, and if a ship entered the harbor there is nothing to keep it out.

• • •

McDermid & McHardy have added to their ore cabinet a particularly fine specimen of silver ore from the Elkhorn mine, situated almost in the city limits of Greenwood.

• • •

The smoke which covers the valley from Procter to Robson is caused by the farmers who are burning rubbish from the many clearings that are being made for the planting of orchards and gardens and farms that extend along the valley on both sides of the arm of lake and river. Some of the clearings are extensive, and the acreage planted will be large.

Styles

By Lenore

Last week I told how you may arrive at an artistic and becoming effect by relating your clothes to yourself through such little tricks as having the shape of your hat or your neckline suggest, without actually duplicating, the shape of your face. The next step in the same direction is to harmonize the sizes of such details.

A small figure dressed in silks figured with a large design, is completely overwhelmed. You can only think of the material, and not the individual. A thin, small face may be made to look haggard by a large bushy bob, or a too large hat. A large face looks moonlike with a tight headdress, or a hat that is too small. A large fat woman may be made to look absurd in a dress trimmed with tiny buttons. Perhaps you remember a certain actress on the vaudeville stage, a very large woman, who used to get an instantaneous laugh from the audience with her diminutive muff and handbag. The contrast was ludicrous.

Of course these hits are the merest suggestions—only straws to point the way in which your judgment must work in order to train yourself to that habit of observation which will open your mind and train your eye to the things that will bring out your best points.

Next to a growing tendency toward simpler footwear, one of the real bits of news about shoes is the renewal of interest in vici kid. The vogue for patent leather, however, is still strong for afternoon wear, and suede, with patent leather trim, is a combination favored a lot in smart slippers. The so-called "flapper heel" is no longer smart, and has been replaced by the military heel for street wear.

The modified sandal at the top of the sketch is of brown suede with brown leather trim. The patent leather model in the middle with higher instep insures more support, to the arch. In the third model, dull and patent leather combine to make a slipper that is exceedingly flattering to the foot.

That Body of Yours

By James W. Barton, M.D.

Rubbing or Massage

(Registered in accordance with the Copyright act.)

When you were a youngster and fell down and hurt yourself, your mother rubbed the part vigorously. Later, when you have witnessed a football, baseball, or other athletic contest and a player was injured, you have seen a trainer run out and begin "rubbing" the part. In less than two minutes the player is on his feet and into the game again.

The scientific name for this rubbing is massage, and although it has been recognized by athletic directors as of tremondous benefit to the members of their athletic teams, it is only since the war that it has really come into its own.

The osteopath, the chiropractor, and also one who gives electrical treatment while not working exactly on the same line, nevertheless are to some extent after the same results as that obtained by massage. And what is that?

Simply a stimulation of the circulation.

Because, with an increased flow of blood to any part and a manipulation or massage of that part, the blood is encouraged to greater activity. This means a carrying away of fatigue or other products, and likewise the bringing to the part of fresh blood for building purposes. Massage then is really like exercise, but, of course, cannot be as beneficial as where your own will instructs your own muscles to work. However, when you are injured as in the case of a sprain, or dislocation of a joint, where it is not wise for you to move the joint for some days at least, then massage is really of wonderful value. You see, by stimulating the circulation the worn or injured tissues are carried away by the circulation, and this broken down material is not left to organize itself into hard vigorous tissue, which actually takes the place of the natural tissue.

For instance, the walls of the blood vessels are irritated and harden, the nerves become inflamed, and in healing their covering becomes many times thicker than normal This means a thickening around the joint that interferes with its action.

Now, massage by increasing the circulation does not allow this hardening process to go on, and so the joint is well in one-third to one-half the time.

And even where massage is not begun until weeks after the injury, it, with heat, is the only method often that will reduce the hard material and permit the circulation to carry it away.

So, in a sprain of any kind or even a dislocation, don't wait more than two or three days before you have the joints massaged. You will have the use of the joint sooner and will not be bothered with a "weak" joint in the years to come.

Ten Years Ago

(From The Daily News, May 15, 1914)

Hugh W. Robertson will leave this morning for Trail on a business trip.

• • •

Scotty McCandlish is at the Kootenay Lake General hospital to undergo an operation for appendicitis.

• • •

Miss Gladys Pascoe is leading in the contest for the queen of the Chahko Mika carnival, according to yesterday's figures. She has 514 votes to her credit at the end of the first week of the contest.

• • •

The present two-story portion of the Kootenay Lake General hospital will be moved in an easterly direction from its present location, and placed on a permanent foundation on a line with the maternity hospital, and the proposed new hospital building will be erected on the site of the present building.

• • •

The launching of the Sicamous for the Okanagan lake service of the C. P. R. has been postponed from Monday to Tuesday, to permit of the attendance of the general superintendent, F. W. Peters, and other officials. Capt. J. C. Gore is now in the Okanagan for the launching.

Ready-made advice seldom fits.

East Kootenay Methodists Hold District Meeting

CRANBROOK, B.C., May 12. — A meeting was held Wednesday afternoon at the Methodist parsonage by representatives from the various churches in the East Kootenay district. Rev. B. C. Freeman of this city is the district chairman.

A meeting of the pastors from Creston, Yahk, Kimberley and Michel was held just before the general meeting.

Reports were heard from the various churches in regard to their progress.

When a Shoe Dealer polishes his own shoes, he knows which polish gives the best results.

He always uses "NUGGET" Shoe Polish

BLACK - TAN - TONEY RED
DARK BROWN. ALSO WHITE
Dressing (cake) and White Cleaner (liquid)

287

Building Material

Let us figure your bills of Building Material. Coast Lumber a specialty.

John Burns & Son

Simmons "Windsor" beds. Finishes reproducing walnut and mahogany

"Banner" construction combines ninety-nine springs into one unit

That's why you feel such gentle, buoyant support for your body wherever it touches the mattress. Such yielding restfulness—such an invitation to relax every muscle and be thoroughly comfortable.

Comfort is the quality you want in the spring that goes on *your* bed. It's the quality positively built into the Simmons "Banner" by mounting ninety-nine double-cone spiral springs upon a heavy steel frame; and then linking all together at top and center with flexible, tempered steel wires.

This flexible construction makes a "Banner" spring proof against sagging. It lasts a lifetime. It is supremely economical because its reasonable first cost is distributed over many years of usefulness.

On the quality of your sleep depends the quantity of the energy and vigor which builds your success. Each day's drafts on body and brain are repaid only by sleep that is unbroken.

As a simple measure of safety, examine your bedding tonight. Then, at your dealer's, compare the "Banner" and other Simmons springs, the *Ostermoor* and other Simmons mattresses that he will show you in styles and prices you can easily afford. Decide today that energy and success are worth more to you than the cost of Simmons sleep equipment.

Look for the Simmons Label. Accept no substitute

Write for your copy of "Restful Bedrooms" to Simmons Limited, Montreal, Quebec

Factories at Montreal, Toronto, Winnipeg, Calgary and Vancouver

SIMMONS

BEDS · Mattresses · SPRINGS

BUILT FOR SLEEP

There is a label with this trade mark SIMMONS LIMITED TRADE MARK *on every article that Simmons makes*

ALUMINUM WARE SPECIALS

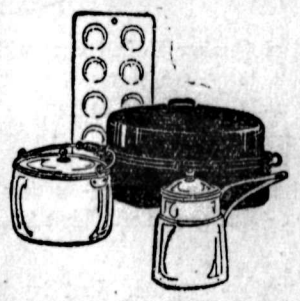

We are not giving away Groceries, but we are *selling Aluminum Ware*, at prices that will pay you to buy from us. Here are a few of the plums:

Aluminum Percolators, each $1.25
Aluminum Double Boilers, 2-quart, each $1.25
Aluminum Tea Kettles, 5-quart, each $2.00
Aluminum Tea Kettles, 7-quart, each $3.25
Aluminum Round Roasters, each $1.25
Aluminum Oval Roasters, each $3.00
Aluminum Oval Dish Pans, each $1.50

Every Article Guaranteed

SALE FOR ONE WEEK ONLY

Watch Our Windows for Bargains

Nelson Hardware Co.

Wholesale and Retail Quality Hardware

NELSON B.C.

ZEV

This is an exact cut of the celebrated Zev Sandal.

This popular shoe we are showing in

Patent Leather $6.50
Eredaile Buck $7.00
Grey Buck $7.00

All made by the welt process.

R. Andrew & Co.
Leaders in Footfashion

RIONDEL ANGLER LANDS BIG FISH

AINSWORTH, B.C., May 12.—C. F. Sherwin of Riondel came over in his launch Friday. Mr. Sherwin is an enthusiastic angler and has the distinction of having caught the largest salmon of this season on this part of the lake. He landed one a few days ago weighing 18½ pounds.

Use it Wherever the Recipe calls for Milk

Because it is:
pure and good
safe and clean
economical
easy to keep
easy to order

St. Charles Recipe Book Free—Write
The Borden Co. Limited
VANCOUVER
ST.C.-15-24

CLARK'S BEANS

Every bean tender but never mushy—Nutritious and delicious Your choice of Sauces: Tomato—Chili or Plain.

"Canada Approved" on every tin. Sold everywhere. 13-24

W. CLARK Limited — MONTREAL

Kootenay and Boundary

NAKUSP ERECTS NEW HOSPITAL WITHOUT DELAY

Rawlings Receives Contract at Eight Thousand Six Hundred Dollars

NAKUSP, B.C., May 14.—A special meeting of the Nakusp hospital board was held Saturday evening, when it was decided to go ahead with the erection of the building immediately, the contract being awarded to L. R. Rawlings in the sum of $8600, the building to be completed by the end of September.

The provincial government has come to the aid of the community with an increased grant, making its portion $4500, in addition to 500 already received for its proportion for foundation already in place.

C. S. Leary, Liberal candidate for the Kaslo-Slocan, returned Friday from Victoria, having interviewed the government about the grant, which was increased by about $2000.

BOWSER SPEAKS THIS EVENING

Public Meeting in the Eagle Hall; Music, Speeches and Refreshments

Hon. W. J. Bowser, K.C., leader of the provincial opposition, will address a public meeting in Eagle hall this evening, commencing at 8:15 o'clock. Mr. Bowser arrived in the city last night from Grand Forks, where he addressed a meeting on Tuesday evening.

Besides speeches by Mr. Bowser and others, music will be supplied by an orchestra. J. L. Bartindale will sing, and T. Crannage will render banjo selections.

Arrangements are being made for a large attendance of ladies, and refreshments will be served, including soft drinks, tea and cake.

YOUR MOST BAFFLING PROBLEM
May be explained today in
"MONEY AT WORK"
Illustrated and authoritative information on finance, stocks, markets, bonds and investments.
LOOK FOR IT DAILY ON MARKETS PAGE

For the Baby
Special Milk From a Herd of Selected Jersey Cows.
5 Quarts for $1.00.
KOOTENAY VALLEY MILK CO-OP.
Open 8 a.m. to 5 p.m. Phone 116

Why Bake in All This Heat?
Bread and Cakes Delivered at Your Home
Also
ICE CREAM
THE O.K. BAKERY
713 STANLEY ST. PHONE 165
Below Central School

BOWSER TELLS GRAND FORKS OF AID TO FARMERS

Long-Time Loan to Municipalities for Irrigation Is One Phase

REVALUE RECLAIMED AND SOLDIER LANDS

Also Speaks at Greenwood to Folks of Many Kettle Valley Points

GRAND FORKS, B.C., May 14.—In spite of extremely warm weather between 200 and 300 people accorded W. J. Bowser a most cordial hearing in the Empress theater this afternoon and cheered his proposals of assisting the farmers and helping them to greater production as he urged that agriculture as a basic industry should be assisted to the fullest extent.

His solution of the irrigation difficulties, of allowing money to municipalities for 40 years without interest, also struck a specially responsive chord as far as Grand Forks was concerned, while his solution of dealing with the soldier settlement areas, the Sumas lake scheme and other large areas was by wiping out the indebtedness and revaluing the lands so that the man on the soil will be assured a fair opportunity of making a living.

He insisted that what the province wanted was a business administration which will practice economy and offer every encouragement to retain farmers on the soil instead of driving them off the land by overtaxation in various forms.

John McKie, Conservative candidate, also spoke briefly.

Drive Fifty Miles to Greenwood

GREENWOOD, B.C., May 14.—Greenwood gave W. J. Bowser, K.C., a rousing reception last night, many electors motoring over 50 miles from Beaverdell, Bridesville and Rock Creek while a large delegation came from Grand Forks. Even standing room was at a premium in the Greenwood theater while the leader of the opposition was speaking, and the general comment was that Mr. Bowser had never been heard to better advantage.

Major Glossop presided at the meeting, and John McKie, candidate, and Fred Smith, also spoke.

Mr. Bowser speaks in Grand Forks this forenoon and goes to Nelson tonight.

BAPTISTS PLEASED THAT PASTOR STAYS

Congregational Meeting Pledges Strong Support to Mr. Tyner

Pleasure in the fact that Rev. J. T. Tyner had reconsidered his decision to resign from the pastorate of the First Baptist church of Nelson, was the keynote of the Baptist congregational meeting held in the chuch basement last night.

Dr. N. Wolverton was one of the speakers of the evening, and made a strong plea for a "win one" campaign, such as had been carried on lately in the church in Cranbrook. "The old win one plan has been tried in several churches with which I have been connected," said the senior deacon, "and I have seen it proved in nine case out of ten that one can be won and converted. The power of prayer simply cannot be estimated, for God is a prayer-hearing God."

Other speakers were Henry Waters, Mrs. W. J. Hipperson, W. J. Miles, Mrs. Wolverton and Mr. Tyner.

The pastor thanked his congregation for their attitude about his resignation, and said that he had felt that it would be best for the church for him to go, but that now he was sure they were all going to start afresh.

"Let us boost with all our might, and say we have the best little church in town. One pound of boost is worth 10,000 pounds of growl and grouse."

Mrs. Wolverton made a plea to the women of the congregaion to hold a prayer circle.

Mr. W. J. Waters sang sweetly.

Before "The Battle Hymn of the Republic" was sung, Dr. Wolverton explained that during the American war to free the slaves, the soldiers had sung "John Brown's Body" continually. One day, while he was driving in a carriage with several people, including Julia Ward Howe, someone said it seemed a shame that such a good, vigorous tune should have such words, and suggested that Julia Ward Howe should write others. She accepted the suggestion, he said, and the beautiful poem known as "The Battle Hymn of the Republic" was the result.

Following the meeting, those present held a social gathering at which refreshments were served.

Bovril puts the "goodness" into the stewpan!

Christie's Biscuits
When Buying ANY Biscuits — Ask for "Christie's"
There's a Christie Biscuit For Every Taste

SASKATCHEWAN SETS UP BOARD ON ECONOMICS

A Dozen Classes or Institutions Will Compose Its Membership

EACH WILL ELECT ITS OWN DELEGATE

Organization Will Start With a Study of Western Financing

REGINA, May 14.—A resolution authorizing the creation of a permanent economic board for Saskatchewan, to investigate and deal with economic crises and contingencies as they arise, crystallized the two-day discussions of the economic conference here today.

Under the terms of the resolution the board will be composed of two farmers, consisting of a representative of the Saskatchewan Grain Growers' association and one from the Farmers' union, two Labor representatives, one of whom shall be a woman; one manufacturer, one representative each of the loan companies, and the banks; a representative of the University of Saskatchewan, one from the United Grain Growers, a representative of the transportation companies, a retailer, and a representative of the government, the board being given power to add to its numbers as occasion demands.

Each organization is empowered to appoint its own representatives to the board annually, and will be expected to finance its own representatives. The board is given power to carry out the wishes of the conference just closed, to call similar conferences in future and to put into effect their decisions.

Financing Mixed Farming

To start the board on its active career, the conference specifically instructed it to "go carefully into the question of western financial conditions and western financing," and to make "a thorough investigation of ways and means by which mixed farming can be placed on a sound financial basis."

The conference decided that G. F. Edwards, president of the Saskatchewan Grain Growers, should call the first meeting of the board, and that its name should be the "Saskatchewan Economic board," but it left to the board the question of deciding for itself how its work should be financed, other than the expenses of the representatives attending the meetings.

Debt Adjustment Scope

It was also recommended that a conference of the various creditor and debtor classes be called by Premier Dunning or Hon. C. M. Hamilton, as soon as possible, "to devise ways and means to broaden the scope and increase the efficiency of the debt adjustment bureau."

Other resolutions adopted urge upon the federal government "the immediate completion of the railway to the Hudson bay; to study world marketing conditions with a view to furnishing farmers with reliable information so that they can more effectively relate their production to market requirements"; and to "use every legitimate means to develop Canada's natural resources and turn them into finished products, for the employment and in the interests of the people of the Dominion."

A resolution unanimously adopted declared "that this conference is in favor of the extension of the pool method of cooperative marketing of farm products."

Arrest on Suspicion Upheld in Vancouver

VANCOUVER, May 14.—The right of the police to arrest an suspicion was upheld by the police commission in the protest of Mrs. A. L. Bowers. Her son, Murray Bowers, was arrested on suspicion of being the autoist who hit and killed a civic worker on the streets and speeded away. He was held a day and then release without charge.

Left Provincials When They Started Third Candidates

VANCOUVER, May 14.—Charged with having deserted the Provincials, Lieut.-Col. W. W. Foster, Conservative candidate for Richmond and Point Grey, declares at the time he joined the Provincials their policy was to bring out good candidates and support them regardless of affiliations, and not before the issues with third candidates.

British Member Unseated While Character Pure

LONDON, May 14.—By Canadian Press Cable.)—Frank Gray, Liberal, Oxford, was unseated today as the result of the hearing of a petition against his election. The appeal was on the ground that his election expenses exceeded the amount allowed by law.

Gray had done much that was foolish and reprehensible in his election campaign, the judges who tried the case said, but he was not corrupt or dishonest, and acquitted him of any charge of wrongdoing.

SUSPECT FOUND TO BE A LEPER

VANCOUVER, May 14.—Mah Jay, held as a suspect, is found to be a leper and goes to the leper colony.

Social Happenings In Nelson

This column is being conducted by Mrs. M. J. Vigneux. All news of a social nature, including receptions, private entertainments, personal items, marriages, etc., will appear in this column. Telephone Mrs. Vigneux.

Mrs. J. Robertson, Silica street, entertained a number of friends Tuesday evening. An interesting game of court whist resulted in Mrs. J. Carlton Currier carrying off the honors, while Mrs. J. F. Croll fell heiress to the consolation prize. The hostess was assisted at the tea hour by her daughter, Miss Rita Robertson, and Miss Margaret Arthur. Apple blossoms and lilacs made a pretty house decoration. Bidden to the affair were Mrs. C. D. Shaw, Mrs. R. G. McKeown, Mrs. A. T. Traves, Mrs. Charles Sewell, Mrs. W. J. Waters, Mrs. J. Symonds, Mrs. Dolphin, Mrs. R. Hazard, Mrs. H. Amas, Mrs. B. A. Boss, Mrs. F. L. Irvine, Mrs. Max H. Baskin, Mrs. D. Kerr, Mrs. J. Carlton Currier, Mrs. J. F. Croll, Mrs. J. Bradshaw, Mrs. Dan McEachern, Mrs. M. Miller, Mrs. J. Fleury, Mrs. J. Lundie, Mrs. W. H. Hoare, Miss Margaret Arthur, Mrs. E. L. Buchanan, Mrs. H. Maundrell and Mrs. W. H. Moore.

• • •

Charles R. Walker is ill with an attack of pneumonia.

• • •

Mrs. J. H. Dunham, and son, Harold, as chauffeur, and Miss Grace Laughton, who motored to Spokane last week, returned to the city Tuesday evening.

• • •

Mrs. I. Bourke, Stanley street, has returned from a week's stay in Trail at the home of her son-in-law and daughter, Mr. and Mrs. R. V. Venables.

• • •

Mr. and Mrs. G. G. MacAfee, who have recently arrived in the city from the coast, are taking up residence today at 1124 Stanley street.

• • •

Mr. and Mrs. Richardson, Latimer street, have taken a summer place at Willow Point for the balance of the warm weather.

• • •

E. H. Chandler of the Pacific Southwest Trust & Savings bank in Visalia, Cal., and formerly of the Hume hotel office staff, was a city visitor yesterday. Mr. Chandler, who is on a month's leave, is spending his vacation with his parents, Mr. and Mrs. Chandler, at Procter.

• • •

Mrs. H. Greenwood of Willow Point was a city shopper yesterday.

• • •

W. W. Powell and party motored to Slocan City and return yesterday.

• • •

Mrs. E. J. McGregor of Spokane, nee Miss Ethel Stewart, arrived in the city Tuesday evening by motor and is a guest at the home of her parents, Sergt. and Mrs. Alex Stewart, Victoria street.

• • •

Mrs. J. H. Wright, Josephine street, who has been in Calgary and other prairie points for the last few weeks, has returned to town.

• • •

Mrs. J. Buckley of Waneta was a city visitor Tuesday, and visited with her daughter, Miss Ida Buckley, who is attending St. Joseph's convent.

• • •

Mr. and Mrs. J. S. Carter, Hoover street, left the first part of the week for Vancouver, where they will remain for the next few days.

• • •

Lemy McDougal left the first part of the week for Rossland.

• • •

Mr. and Mrs. A. E. Pickford and their children, John, Jib and Peggy Pickford, left last evening by the Kettle Valley for Victoria, where Mr. Pickford, of the forestry branch, has recently been transferred.

• • •

Eric Campbell of Bonnington was a city visitor Tuesday.

• • •

Mrs. W. Louis, 1124 Stanley street, is taking a week's vacation at her summer place at Willow Point.

• • •

Miss Janet Carrie, B.A., daughter of Mr. and Mrs. Alex Carrie, Silica street, who has been attending normal in Victoria for the last term, returned to the city Tuesday evening by the Kettle Valley.

• • •

Lorne A. Campbell, general manager of the West Kootenay Power & Light company, was a city visitor Tuesday evening.

• • •

Roland Ellis of Boswell spent yesterday shopping in town.

• • •

Mr. and Mrs. Harold Lakes, who have been in the city for the last few days, returned to Salmo by motor yesterday. They were accompanied by Mrs. Harry A. Johnston, Victoria street, who will be their guest until Saturday.

• • •

A letter from Vancouver says Mr. and Mrs. Alex Meston, formerly of Nelson, have another little daughter, born in Vancouver, Wednesday, May 7.

• • •

Mrs. J. B. Conway of Balfour and her house guest, Mrs. May Davies of Los Angeles, were in the city shopping yesterday.

Reports Associated Holds the Tonnage

VANCOUVER, May 14.—A. M. Dollar, the steamship magnate, and on the executive of the Associated Growers, representing the local board of trade, announces the Associated has signed 83 per cent of the tonnage of the Okanagan next season. All negotiations between the Associated and the Independents have been broken off.

Meagher's
611 Baker Street. Phone 200

MID-SEASON SALE

Dresses, Suits, Coats, Skirts and Hosiery

AT SALE PRICES

Women's VOILE DRESSES at $4.95
A collection of Voile, Dotted Swiss and better-class Gingham Dresses, in many styles and colors. Sizes 15 to 42. Values to $15.00 each. On Sale Today at $4.95 each.

SILK and WASH SATIN SKIRTS On Sale at $4.95 Each
Odd lines of SKIRTS to clear at a fraction of their regular values. These are made of splendid materials, in plain white, and stripes. They are not this season's goods, but will well repay making over. Special Today, $4.95 each.

Women's SUITS at $19.95 Each
Sports Suits of novelty Checked Tweeds, in several styles. Coats are Silk-lined and Skirts wrap-around styles. Sizes 16, 18 and 20. To Clear at $19.95 each.

Women's COATS at $19.95 Each
Sports Coats and Utility Coats, made of Plaids, Checks and Heather-mixed, all-wool Coatings. Only 20 left. Sale Price, $19.95 each.

Children's COATS at $9.95
Smartly made Coats, size 8 to 14 years. Made of all-wool Coatings in utility styles. Values to $15.00 each. Sale Price, $9.95 each.

Women's PURE SILK HOSE at $1.59
Penmans make of Pure Silk Hose, with lace stripe, Black and White only. All sizes. Sale Price, $1.59 pair.

CRESTON TO HOLD CONVENTION TODAY

Conservative Nominating Convention Is Set for This Afternoon in Nelson

Close to a dozen Conservatives from the Creston district arrived on the Crow boat last night to attend the Creston riding nominating convention which takes place this afternoon at 2 o'clock in the Eagle hall.

According to Lieut.-Col. Fred Lister, M.P.P., a bumper convention is expected with members present from all points in the riding, which is practically a new territory owing to redistribution of last year.

A Special Invitation
is extended
TO THE WOMEN OF THIS CITY
to attend the
FREE DEMONSTRATIONS of BAKING
now being held in the following stores:

J. A. IRVING & CO.
P. & W. GROCERTERIA
THE STAR GROCERY

These demonstrations are under the personal supervision of Domestic Science experts, all of whom are members of the *Educational Department of*
E. W. GILLETT COMPANY LIMITED
Manufacturers of
MAGIC BAKING POWDER

Last Days of Big Bargain Price

No need for mother to worry about cleaning up after this party. Congoleum Art-Rugs are ideal for rooms where children romp and play.

Congoleum Week Ends on Saturday!

GOLD SEAL CONGOLEUM GUARANTEE
SATISFACTION GUARANTEED OR YOUR MONEY BACK
REMOVE SEAL WITH DAMP CLOTH

This Gold Seal Guarantees Satisfaction.

WHEN the stores close next Saturday night, *Gold-Seal* Congoleum Week comes to an end. The special bargain prices now in force will be withdrawn. Your opportunity to buy Canada's most popular floor-covering at these remarkable reductions will be gone.

If you already have used *Gold-Seal* Congoleum Rugs in your home you know their beauty, their durability and wonderful money-saving and labor-saving features. If you do not yet have Congoleum Rugs in your home, you owe it to yourself to at least see what beautiful, sanitary, and practical floor-covering you can buy for amazingly little money.

Don't delay! Go to any of the stores listed below and select your *Gold-Seal* Congoleum Art-Rugs today if possible; for remember the Sale ends Saturday.

Beautiful Patterns for Every Room

Gold-Seal Congoleum Art-Rugs are famous for their beautiful patterns. You will find elaborate Oriental designs in warm, rich tones for living room and dining room—dainty flowered patterns that bring a fresh attractiveness to bedrooms—and a fine range of conventional patterns for kitchen, bathroom and pantry. Or, if you prefer to cover the entire floor, you will find attractive designs in *Gold-Seal* Congoleum By-the-Yard.

Waterproof and Easy to Clean

Gold-Seal Congoleum Rugs are made all in one piece on a durable fabric-felt base. They are waterproof, germ-proof, and accident-proof. Neither dust, dirt, nor spilled liquids can penetrate the smooth, seamless surface. Unlike woven rugs, they require no tiresome sweeping or beating. A quick going-over with a damp mop makes Congoleum as clean, fresh and spotless as when new.

Lies Flat Without Fastening

Here is another important feature of *Gold-Seal* Congoleum: no tacks, nails, or cement are ever required to hold it in place. It literally "hugs" the floor and never "kicks up" or curls at the edges or corners.

New, Genuine, Guaranteed Goods

All the *Gold-Seal* Congoleum offered in this sale is fresh, new goods, just received from the factory. All of it carries the famous Gold Seal pledge of "Satisfaction Guaranteed or Your Money Back." Look for the Gold Seal on the face of the goods. It protects you against inferior imitations of *Gold-Seal* Congoleum.

This is Your Last Chance

If you wait till the last minute something may prevent your taking advantage of this opportunity And then you will have to pay more for your Congoleum. After Saturday the regular prices will again prevail.

Congoleum Company of Canada, Limited
1270 St. Patrick Street, Montreal, Que.

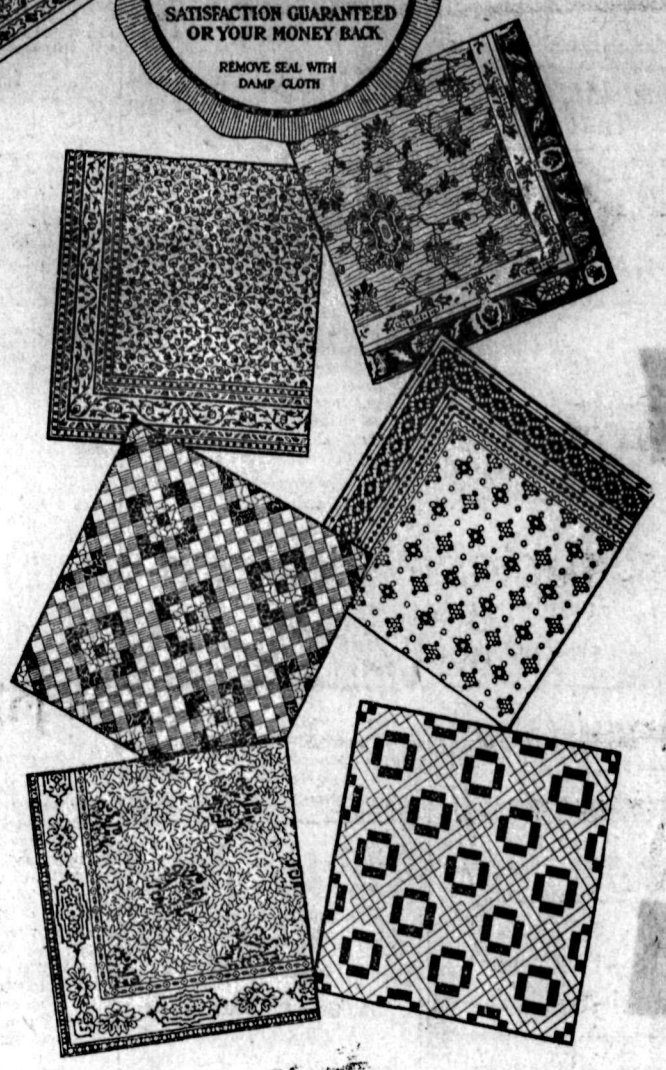

Made in Canada—by Canadians—for Canadians

Gold-Seal Congoleum Art-Rugs

9 x 6 ft.	Gold-Seal Congoleum Art-Rug Regularly Priced $9.25	$8.55
9 x 7½ ft.	Gold-Seal Congoleum Art-Rug Regularly Priced $11.55	$10.65
9 x 9 ft.	Gold-Seal Congoleum Art-Rug Regularly Priced $13.85	$12.75
9 x 10½ ft.	Gold-Seal Congoleum Art-Rug Regularly Priced $16.15	$14.85
9 x 12 ft.	Gold-Seal Congoleum Art-Rug Regularly Priced $18.50	$16.95

Other sizes at attractive reductions ranging down to the 18 x 36-inch Rugs **49c**

Gold-Seal Congoleum By-the-Yard

The same durable, flat-lying material in roll form for use over the entire floor. Waterproof, sanitary, needs no fastening. Satisfaction guaranteed by the Gold Seal.

Two Yards Wide . . . . . **79c** per sq. yd.

For Sale By:

HUDSON'S BAY COMPANY, Nelson, B.C.
D. J. ROBERTSON, Nelson, B.C.
STANDARD FURNITURE COMPANY, Nelson, B.C.
NOBLE BINNS, Trail, B.C.
N. WILMES, Trail, B.C.
WAGSTAFF & VESTROP, Trail, B.C.
GRAND FORKS FURN. & HARDWARE CO., Grand Forks, B.C.
MILLER & GARDNER, Grand Forks, B.C.
CROWS' NEST TRADING COMPANY, Fernie, B.C.
J. D. QUAIL, Fernie, B.C.
THE TRITES-WOOD COMPANY, Fernie, B.C.
CRESTON MERCANTILE COMPANY, Creston, B.C.
S. A. SPEERS, Creston, B.C.
DELANEY & SINCLAIR, Cranbrook, B.C.
FINK MERCANTILE COMPANY, Cranbrook, B.C.
J. M. JORDAN, Rossland, B.C.
R. P. MOFFATT, Cranbrook, B.C.
THE ARKAID, Kaslo, B.C.

News of Sport

PACIFIC COAST LEAGUE

At Salt Lake—	R.	H.	E.
Vernon	7	17	4
Salt Lake	19	24	1

Batteries—Shellenback and Hannah; Hulvey, Mulcahy and Peters.

At Los Angeles—	R.	H.	E.
Portland	7	11	3
Los Angeles	4	7	0

Batteries—Levenenz and Daly; [illegible], Weinert, Ramsay, Myeres and [illegible]ngs.

At Oakland—	R.	H.	E.
Seattle	4	8	0
Oakland	3	9	2

Batteries—Steuland, Williams and Robin; Boehler and Baker.

At Sacramento—	R.	H.	E.
San Francisco	4	5	1
Sacramento	8	12	1

Batteries—Hodge, Griffin and [illegible]elle; Canfield, Hall and Koehler, [illegible]chang.

INTERNATIONAL LEAGUE

Reading 4, Toronto 3.
Others postponed; rain.

SPORTS OF ALL SORTS

Three American professional golf stars will sail June 11 for England to seek honors in the British open championship. They are Walter Hagen, former holder of the British title, who finished second in last year's tourney; MacDonald Smith, who was third in the 1923 British event, and Gene Sarazen, Professional Golf association champion.

The oath to which the 6000 athletes competing for 35 countries at the olympic games in Paris this year will subscribe is as follows: "We swear that we are taking part in the olympic games as loyal competitors, observing the rules governing the game and eager to show a spirit of chivalry, for the honor of our countries and for the glory of sport."

LATE WINNERS ALL LOSE IN THE NATIONAL

Cardinals Lose to Robins, Cincinnati to Braves and Cubs to Giants

NATONAL LEAGUE STANDING

	Won	Lost	Pct.
Cincinnati	15	8	.652
New York	15	9	.652
Chicago	15	12	.556
Brooklyn	12	12	.500
Pittsburgh	11	13	.458
Boston	9	14	.391
Philadelphia	6	13	.316

Pinch Hitter Starts It

CHICAGO, May 14.—Pinch Hitter Terry started the final rally of the Giants which gave them the first game of the series today with Chicago, 6 to 4. Young's triple sent Terry home and Young scored on Friesch's single.

	R.	H.	E.
New York	6	11	1
Chicago	4	9	0

Batteries—McQuillan and Snyder, Gowdy; Kaufmann and O'Farrell.

Robbins Rally in Ninth

ST. LOUIS, May 14.—Brooklyn staged a ninth inning rally today and defeated the Cardinals in the first game of the series here 4 to 3. The defeat came after four straight victories for the locals over the Giants. Hornsby hit his fifth homer in the first.

	R.	H.	E
Brooklyn	4	10	1
St. Louis	3	6	0

Batteries—Grimes and Taylor; Sothoron, Sherdel, Doak and Gonzales, Heibergall.

Braves Found Sheehan

CINCINNATI, May 14.—Boston pounded Sheehan hard in the first inning today and, assisted by a wild throw, with a double play in sight, secured a lead which Cincinnati was unable to overcome. The score was 8 to 2.

	R.	H.	E.
Boston	8	13	1
Cincinnati	2	8	1

Batteries—Genewich and O'Neill; Sheehan, May, Harris, Rixey and Wingo.

Philadelphia-Pittsburgh—Rain.

Baseball
AS BIG LEAGUERS PLAY IT

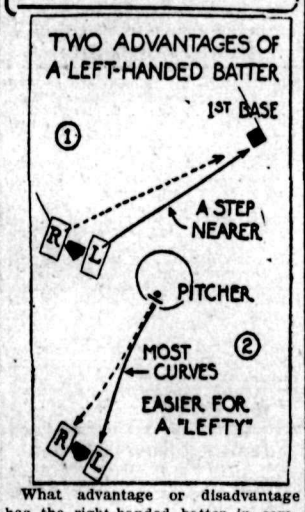

What advantage or disadvantage has the right-handed batter in comparison with the "lefty?"

Answered by

HARRY HOOPER

Outfielder, Chicago White Sox; famous for the sensational catches which he makes, oftentimes saving a game by them.

The left-handed batter has two advantages over the right-handed one.

First, the most distinct advantage is the fact that he is a step nearer to first base. Very often you will see a right-handed batter thrown out at first on a very close decision. Had he been able to start from the left-hand side of the matter's box he would have beaten the play.

Second, a curve breaking away from a batter bothers him more than one breaking toward him. That is why it is that, as a general rule, left-handed batters are so effective against right-handed pitchers. As there are more right-handed pitchers than left-handed pitchers, the left-handed hitter has a great advantage. (Copyright, 1924, Associated Editors, Incorporated.)

Pinch Hitter Starts It

CHICAGO, May 14.—Pinch Hitter Terry started the final rally of the Giants which gave them the first game of the series today with Chicago, 6 to 4. Young's triple sent Terry home and Young scored on Friesch's single.

	R.	H.	E.
New York	6	11	1
Chicago	4	9	0

Batteries—McQuillan and Snyder, Gowdy; Kaufmann and O'Farrell.

Robbins Rally in Ninth

ST. LOUIS, May 14.—Brooklyn staged a ninth inning rally today and defeated the Cardinals in the first game of the series here 4 to 3. The defeat came after four straight victories for the locals over the Giants. Hornsby hit his fifth homer in the first.

	R.	H.	E
Brooklyn	4	10	1
St. Louis	3	6	0

Batteries—Grimes and Taylor; Sothoron, Sherdel, Doak and Gonzales, Heibergall.

Braves Found Sheehan

CINCINNATI, May 14.—Boston pounded Sheehan hard in the first inning today and, assisted by a wild throw, with a double play in sight, secured a lead which Cincinnati was unable to overcome. The score was 8 to 2.

	R.	H.	E.
Boston	8	13	1
Cincinnati	2	8	1

Batteries—Genewich and O'Neill; Sheehan, May, Harris, Rixey and Wingo.

Philadelphia-Pittsburgh—Rain.

World Champions Trounced

NEW YORK, May 14.—The New York Yanks suffered their worst defeat of the season here today, losing to the St. Louis Browns 11 to 1. Hoyt was knocked out of the box in the fifth, when St. Louis scored five runs. Pipgrass was hit hard in the sixth, when five runs were scored. Shocker held the Yanks hitless until Pipgrass singled in the sixth.

The game was preceded by a parade and the raising of the world's championship pennant won by the Yanks last October. Judge Landis presided. Babe Ruth was presented with a diploma for being selected as the most valuable player in the American league.

	R.	H.	E.
St. Louis	11	16	2
New York	1	7	2

Batteries—Shocker and Severeid; Hoyt, Pipgrass and Schang.

Athletics Stop Losing

PHILADELPHIA, May 14.—The losing streak of the Philadelphia Americans was broken today, when Detroit was defeated in the first game of the series, 5 to 4. The contest was hard fought with both teams hitting the ball.

	R.	H.	E.
Detroit	4	10	1
Philadelphia	5	11	2

Batteries — Stoner, Holloway, Clarke and Bassler, Woodall; Naylor, Baumbartner and Perkins.

Braves Win Twelve to Jero

BOSTON, May 14.—Boston slugged out a 12 to 0 win over Chicago today in a high wind. Boone signalled his return to the game by batting in four runs.

	R.	H.	E.
Chicago	0	4	4
Boston	12	19	2

Batteries — Connally, Stengrafe, Cvengros and Crouse; Quinn and O'Neill.

Indians Hit Opportunely

WASHINGTON, May 14.—Johnson and Zachary were hit opportunely today, and Cleveland took the opening game of the series 5 to 2. Rain prevented play after the seventh.

Score—	R.	H.	E.
Cleveland	5	11	0
Washington	2	7	0

Batteries—Edwards and Myatt; Johnson, Zachary and Ruel.

Probably the most important things in the world are those that never happen.

Shocker Is Steady as Opponents Wilt

URBAN SHOCKER

Pitched the St. Louis Browns to an 11-1 victory over the world champion Yankees, holding them hitless till the fifth. His opponents, Hoyt and Pipgrass, went to pieces, the Browns scoring five runs off Hoyt in the fifth and five off Pipgrass in the sixth.

AUSTRALIA PLANS GREAT MEMORIAL

This is a model of Australia's shrine of remembrance of her fallen her oes, to cost £250,000.

YANKS DRUBBED ELEVEN TO ONE BY THE BROWNS

Worst Trimming of Year Follows Pennant Raising and Honor for Ruth

AMERICAN LEAGUE STANDING

	Won	Lost	Pct.
New York	12	8	.600
St. Louis	13	10	.565
Boston	11	9	.550
Detroit	11	11	.500
Cleveland	11	11	.500
Chicago	10	11	.476
Washington	11	13	.458
Philadelphia	7	15	.318

World Champions Trounced

NEW YORK, May 14.—The New York Yanks suffered their worst defeat of the season here today, losing to the St. Louis Browns 11 to 1. Hoyt was knocked out of the box in the fifth, when St. Louis scored five runs. Pipgrass was hit hard in the sixth, when five runs were scored. Shocker held the Yanks hitless until Pipgrass singled in the sixth.

The game was preceded by a parade and the raising of the world's championship pennant won by the Yanks last October. Judge Landis presided. Babe Ruth was presented with a diploma for being selected as the most valuable player in the American league.

	R.	H.	E.
St. Louis	11	16	2
New York	1	7	2

Batteries—Shocker and Severeid; Hoyt, Pipgrass and Schang.

Athletics Stop Losing

PHILADELPHIA, May 14.—The losing streak of the Philadelphia Americans was broken today, when Detroit was defeated in the first game of the series, 5 to 4. The contest was hard fought with both teams hitting the ball.

	R.	H.	E.
Detroit	4	10	1
Philadelphia	5	11	2

Batteries — Stoner, Holloway, Clarke and Bassler, Woodall; Naylor, Baumbartner and Perkins.

Braves Win Twelve to Jero

BOSTON, May 14.—Boston slugged out a 12 to 0 win over Chicago today in a high wind. Boone signalled his return to the game by batting in four runs.

	R.	H.	E.
Chicago	0	4	4
Boston	12	19	2

Batteries — Connally, Stengrafe, Cvengros and Crouse; Quinn and O'Neill.

Indians Hit Opportunely

WASHINGTON, May 14.—Johnson and Zachary were hit opportunely today, and Cleveland took the opening game of the series 5 to 2. Rain prevented play after the seventh.

Score—	R.	H.	E.
Cleveland	5	11	0
Washington	2	7	0

Batteries—Edwards and Myatt; Johnson, Zachary and Ruel.

Probably the most important things in the world are those that never happen.

FOUR-TEAM BALL LEAGUE IS DRAWN UP

International Amateur Baseball League Formed at Meeting in Trail

FIRST GAMES SET FOR JUNE FIRST

Trail, Rossland, Metaline Falls and Nelson Will Contest Honors

TRAIL, May 14.—At an enthusiastic meeting here last night the International Amateur Baseball league came into being, with Nelson, Rossland, Metaline Falls, Wash., and Trail teams entering for competition.

Officers of the club as named were: Honorary president, R. Pemberton, Nelson; president, P. Hanley, Trail; first vice-president, Dr. Palmer, Rossland; second vice-president, P. A. Freeman, Metaline Falls; secretary-treasurer, C. L. Rideout, Trail.

It is planned to stage 12 games during the season, with the first game on June 1.

As a guarantee of the fulfillment of the schedule, which will be drawn up shortly, each team will be requested to deposit $75 with the league secretary. A membership fee of $5 per year will be charged, and the playing rules will be those of the American National league. The home town will supply two umpires for each game, as well as the official scorekeeper.

Delegates at the meeting were Dr. Palmer and D. Chisholm of Rossland; A. W. Dussell, E. A. DeHuff, A. I. DeHuff and P. A. Freeman, Metaline Falls; P. Hanley, J. C. Wilson and C. L. Rideout, Trail. As Nelson was not represented, Pat Hanley represented that city.

AMERICAN ASSOCIATION

Louisville 8, Minneapolis 1.
Toledo 1, Milwaukee 5.
Columbus 2, Kansas City 6.
Indianapolis-St. Paul; wet grounds.

DAILY NEWS CUP NOT UP THIS YEAR

Rules for Competition State Four-Team League; Only Three Teams Entered

Tuesday and Thursday nights have been set aside by the parks committee of the city council as pratice nights for the Nelson city baseball nine. This information was given to the team management yesterday by Alderman J. E. MacKenzie, chairman of the above named committee.

From present indications the fans will witness their first game of the year on Sunday next, when the Trail team will visit the city. This is not official as yet, but arrangements are going ahead toward this end.

HOMERSHAM LANDS GRANDDADY FISH

Local Angler, With Sixty-foot Line and Trout Spoon, Lands Beautiful Salmon

A 17-pound salmon fell a prey to Thomas Homersham, well known Nelson angler, yesterday afternoon in the vicinity of Coffee creek, on the main lake. The fish was caught under very trying circumstances, according to Mr. Homersham.

He and J. McGregor dug up some tackle and went up the lake, Mr. Homersham using an old discarded 60-foot line with a single gut leader and small trout spoon.

He had a strike and began a 20-minute battle with a 17-pounder. The fish was successfully landed, even though the tackle was not suitable for the work.

Besides the large salmon, Mr. Homersham landed another smaller salmon and a couple of char.

When a girl is passing through her first love affair she honestly believes there is but one man on earth worthy of her love.

BASEBALL PRACTICE NIGHTS ARE NAMED

Team to Work Out Tuesdays and Thursdays; May Have Game This Sunday

This year The Daily News cup will not be up for competition in the city football league as in the past few years. This is owing to the fact that only three teams are this year competing for the trophy, won in the past two seasons by the McLeary team.

When the cup was presented for play by The Daily News it was on the condition that four teams compete for the silverware. This has been the case in the past years. Owing to the three-team league formed this year the cup has been withdrawn.

ARCHIE JOHNSON'S PONY BUSTS MARK

SAN FRANCISCO, May 14.—Spread Eagle, owned by Archie Johnson, broke the Tanforan track record for a mile and 70 yards when he won the third race today in 1:44 flat. The old record was 1:44 3-5.

Lady Tennis Stars Are Off to Europe

NEW YORK, May 14.—Helen Wills, national tennis champion, and Mrs. Molla B. Mallory, who lost the title to the California girl after having won it seven times, departed for Europe today.

BROOKLYN CLERK CHECKER CHAMP

NEW YORK, May 14.—Sam Gonotsky, 22-year-old Brooklyn clerk, today won the national checker championship when he defeated Alfred Jordan, Kansas City, former British title holder.

Canuck Chances in the Olympic Games Not Rosy

CALGARY, May 14. — Canada's chances for the 1924 olympic games are not very rosy, according to Walter Knox, well-known Canadian athlete and former Canadian olympic coach, who was in Calgary today, on his way east.

According to Knox, the Dominion has but two athletes capable of securing points, namely, Cyril Coaffee, the sprinter, and Murdock, a hammer thrower of Vancouver.

WILLS AND MADDEN ON TWENTY-SIXTH

NEW YORK, May 14.—The heavyweight match between Bartley Madden and Harry Wills will be held at Queensboro Athletic club, Monday, May 26.

CANUCK ELEVEN SCORES A WIN AT WOOLALONG

Defeat South Coast of Australia, Two to Nothing; New South Wales Next

WOONONA, N.S.W., May 14.—Playing against South Coast at Woolalong today, Canada's all-star soccer eleven defeated the Southerners 2 to 1 in a game featured by brilliancy in the forward ranks and all-round efficiency on defence on the part of the Canadians.

Linning and Chapman again starred in the attack, and the work of Stobbart, Harley and George Anderson was outstanding. Mosher played faultlessly in goal, and the big fellow made a hit with the sport-loving Australians.

There was a record crowd on hand, the lines being closed half an hour before play began.

Harry Chapman of Ladysmith scored the first goal, and wins the gold medal put up for the Canadian first scoring against the Anzacs. Forrest got Canada's other goal.

The boys were taken on a wonderful trip around Australia's coast Tuesday, and Sydney advices are to the effect the stadium will be sold out before Saturday's match against New South Wales.

Saturday the tourists will be in Sydney again, where they play New South Wales, regarded as one of the stiffest teams in the commonwealth. If the Canadians can hurdle this obstacle they will be well away, for in two games they have scored a win and a draw, and so far not once has Mosher's citadel been penetrated.

PRESBYTERIAN SCOUTS WIN OVER ST. SAVIOUR'S

In last night's junior football game the Presbyterian scouts turned in their first win of the series to date, by a 1 to 0 victory over the St. Saviour's scouts. The game was close and fast. These teams are now putting up a great style of game.

Edmonton Expects Lutheran College

EDMONTON, May 14.—Arrangements are under way here which are expected to result in the erection at Edmonton of a Lutheran theological college.

There are certain sections of the Lutheran church in western Canada favoring Saskatoon as the site for the college, but local representatives of the church state there is every indication the institution will be built here.

The first wing will cost approximately $175,000.

On the program of human events women are the consolation race.

PHILIP MORRIS & CO. LIMITED LONDON

Buckingham

BY SPECIAL APPOINTMENT TO THE LATE KING EDWARD VII

CIGARETTES
20 FOR 25¢

SMOKING TOBACCO
15¢ Per Package
½ lb. Tins 80¢

BY APPOINTMENT PURVEYORS TO HIS MAJESTY KING GEORGE V.

Demand is the Cause of Supply

Demand an old and WELL-MATURED whisky and you will get it.

"CANADIAN CLUB" and *Imperial* WHISKY

are soundly manufactured, old, and well-matured whiskies.

If you demand these you will get them.

Read the label on every bottle and observe the date on the Government Stamp.

DISTILLED AND BOTTLED BY
HIRAM WALKER & SONS, LIMITED
WALKERVILLE - ONTARIO

Distillers of Fine Whiskies since 1858

Montreal, Que. London, Eng. New York, U.S.A.

This advertisement is not published or displayed by the Liquor Control Board or by the Government of British Columbia. W-4

MACDONALD'S Fine Cut

The Tobacco with a heart

For those Smokers who like their tobacco Cut Fine or who roll their own MACDONALD'S Fine Cut

½ lb. tin 80¢

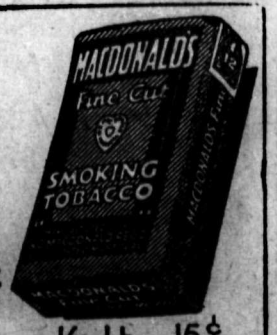

½ Lb.—15¢

CANADIAN PACIFIC RAILWAY

SUMMER EXCURSION FARES

To Eastern Destinations

ON SALE DAILY MAY 22 TO SEPT. 15—RETURN LIMIT OCTOBER 31

Winnipeg	$ 72.00	Fort William	$ 86.30
Toronto	113.75	Niagara Falls	120.62
Hamilton	113.75	Ottawa	127.95
London	113.75	Montreal	132.75
Quebec	141.80	Moncton	147.90
St. John	147.90	Halifax	153.45
St. Paul	72.00	Chicago	86.00
Minneapolis	72.00	New York	147.40
Duluth	72.00	Boston	153.50

MANY ADDITIONAL DESTINATIONS

Ask for Rates From and To Any Point

Route via Port Arthur or via Soo Line, through Winnipeg or Portal, thence via Chicago or Sault Ste. Marie, via Great Lakes; or via California at additional fare; or good to go via one of the above routes, return another.

See Local Agents or Write for Details

J. S. CARTER, District Passenger Agent, Nelson

Markets and Finance

STOCKS ADVANCE AND THEN SLUMP

Early Irregular Gains Are Wiped Ont When Bear Traders Start Drive

NEW YORK, May 14.—Stock prices moved irregularly higher in today's early trading and then turned reactionary when bear traders renewed their pressure against the steel, sugar, motor accessories and oil shares. Weakness of Baldwin, which dropped 2½ below 106 to a new 1924 low, was one of the day's features. New minimum prices also were established by Dupont, General Motors, Studebaker, Willys-Overland preferred, Anaconda, Standard Oil of New Jersey, Sears-Roebuck and Gulf States steels.

Unfavorable steel trade reports, which in included the statement that the industry was working at only 65 per cent of capacity, probably inspired the selling of steel shares. Republic and Gulf States steel closed at net losses of 1½ points respectively while most of the others declined fractionally.

Heaviness of the sugar was in reflection of the weak tone of the raw and refined markets.

Several stocks stood out against the current trend. Philadelphia & Reading Coal and Iron jumped 6 points to 48¾ on buying undoubtedly based on the possibilities of early dividend actions.

Atlantic Coast Line and Louisville & Nashville moved up to 126 and 94½ respectively. Chesapeake & Ohio fell back more than a point when only the regular dividend was declared, but soon made up most of its loss. Norfolk & Western closed 1¾ lower at 119¾.

Call *money ruled unchanged* at 3½ per cent.

Total stock sales, 665,200 shares.

Closing Quotations

	High	Lod	Close
C.P.R.	148¾	147⅞	147⅞
Chino	.....	.....	16⅛
C.M.&St.P.	14⅛	13¾	13¾
Int. Marine	9⅛	8¾	9⅛
Int. Nickel	.....	.....	11⅛
Mis. Pac.	.....	.....	12¾
Mis. Pac. pfd.	40¾	39⅞	39⅞
Miami Copper	20¾	20⅛	20½
Pierce-Arrow	.....	.....	6½
Rock Island	24	23½	23½
Studebaker	32	31¼	31⅝
U.S. Steel	96⅝	95⅝	96
Willys-Overland	8	7⅞	7⅞

WHEAT BELT NEWS PUTS GRAINS UP

Adverse Crop Reports Are Received From Illinois and Soft Wheat States

CHICAGO, May 14.—Adverse crop reports from Illinois and other soft wheat states, together with less favorable conditions northwest, were effective in making the wheat market today average a little higher in price. Closing quotations in wheat were unsettled, May $1.04⅝ to $1.04¾ and July $1.06⅛ to $1.06¼, with corn a shade to ⅝c up, oats at a shade to ⅛c advance and provisions ranging from 7c decline to 2c up.

Montreal List

MONTREAL, May 14.—Business was on a reduced scale and prices were easier in today's session on the stock exchange. Smelters led in activity and closed unchanged at 39. Laurentide was second and declined ¾ to 85. Montreal Power was third, off ¼ point at 164½.

Kaministiqua Power was the strong spot, being 1½ up at 108½. The big loss was in Quebec Power, which dropped 2 points at 72.

Closing prices: Abitibi, 56¼; Brazil, 30; Breweries, 50; Brompton, 34; Laurentide, 85; British Empire Steel first preferred, 36¾; British Empire Steel second preferred, 10; Spanish preferred, 110; Spanish common, 100; Smelters, 39; Montreal Power, 164½; Quebec Power, 72; Steel of Canada, 70¼; Textile, 57½.

Toronto Board

TORONTO, May 14.—Quiet and almost featureless trading occurred on the stock exchange today. The strongest stock on the local list was City Dairy common, which moved up 3 points to 47 on transactions of 171 shares. Canada Bread common advanced 2½ to 67. Brazilian Traction was traded in at 50⅝ to 50½, and closed at the lower price.

Abitibi was the only paper issue that figured in the day's business. *A single board lot changed hands* at 56½, a decline of 1 point.

VANCOUVER WHEAT

VANCOUVER, May 14.—Merchants' exchange wheat quotations for No. 1 Northern, for prompt shipment from prairie points: Bid, $1.05⅝; asked, $1.06.

The individual who spends his time in telling what he is going to do after he gets there always fails to arrive.

Money

AT WORK

Brief but Important Lessons in Finance, Markets, Stocks, Bonds and Investments.

The coinage of pennies indicates the trend of trade conditions.

The director of the United States mint reports that the number of pennies coined furnishes an accurate index to business conditions throughout the country from year to year.

The period leading up to and immediately preceding 1907 was one of unusual commercial activity, and during the fiscal year ending June 30, 1907, the coinage of pennies for the first time in history exceeded $1,000,000. This boom culminated in a panic. This boom culminated in a treme depression in all lines of business, and during the fiscal year ending June 30, 1908, only $334,429.87 in pennies was coined.

Then better times prevailed, and for the year 1910 it was necessary to coin $1,528,436.18 in pennies. The amount gradually declined then, and coincided with the period of business depression just preceding the outbreak of the European war.

(Copyright, 1924, Associated Editors, Incorporated.)

Egg Markets

OTTAWA, May 14.—Eggs:

Toronto—Unchanged; poultry, live chickens 13c to 22c, fowl 16c to 24c, ducks 20c to 22c.

Montreal—Firm; jobbing, extras 33c to 34c, firsts 30c to 31c.

Ottawa—Receipts light; paying country points, extras 25c, firsts 23c.

Manitoba —Unchanged.

Alberta — Receipts heavy; dealers quoting country shippers delivered, extras 17c, firsts 16c.

Vancouver—Steady; paying country points, extras 26c; firsts 24c; jobbing, extras 28c, firsts 26c.

Chicago—Spot, 23¼c; futures lower, May 25c, June 23⅝c, December refrigerators 25½c.

New York—Unchanged.

WINNIPEG GRAIN QUOTATIONS

	Open	High	Low	Close
Wheat—				
May	102⅛	103	102⅛	102⅞
July	103⅝	104	103¼	104
Oct.	100⅛	100¼	99½	99⅝
Oats—				
May	38¾	38¾	38⅜	38¾
July	39⅞	40	39⅝	39⅞
Oct.	38⅜	.....	.....	38⅜
Barley—				
May	63⅝	63⅞	63¼	63⅞
July	63⅛	63⅜	63⅛	63⅜
Oct.	.....	.....	.....	56⅝
Flax—				
May	214	216	214	215¾
July	211⅝	213	211½	212⅞
Oct.	186	186¼	184¼	186¼
Rye—				
May	.....	.....	.....	65¼
July	66½	67	66½	67
Oct.	.....	.....	.....	66⅝

Minneapolis Grain

MINNEAPOLIS, May 14.—Flour, unchanged.

Bran—$18.50 to $20.

Wheat, No. 1 Northern—$1.13½ to $1.17½.

Corn, No. 3 Yellow—70c to 71c.

Oats, No. 3 White—44¼c to 44¾c.

Flax, No. 1—$2.44¾ to $2.47¾.

Metal Markets

NEW YORK, May 14.—Foreign bar silver, 65⅛c.

Copper—Quiet; electrolytic, spot and futures, 13⅜c to 13¼c.

Tin—Easier; spot and nearby, $46; futures, $44.87.

Iron—Steady; spot, No. 1 northern, $20.50 to $22; No. 2 northern, $20 to $21.50; No. 2 southern, $22.

Lead—Steady; spot, $7.37 to $7.50.

Zinc—Quiet; East St. Louis, spot and nearby, $5.80 to $5.90.

Antimony—Spot, $8.37.

At London—

Standard Copper—Spot, £61 15s; futures, £62 12s 6d.

Electrolytic—Spot, £67 15s; futures, £68 5s.

Tin—Spot, £225 7s 6d; futures, £224 17s 6d.

Lead—Spot, £29 7s 6d; futures, £28 7s 6d.

Zinc—Spot, £41 5s; futures, £31 10s.

Canada Bonds

WINNIPEG, May 14.—Dominion war issue prices:

War Loans—1925, $100.35 bid; 1931, $100.60 bid; 1937, $102.20 bid, $102.50 asked.

Refunding Loans—1928, $99.95 bid, $100.15 asked; 1943, $100.05 bid, $100.15 asked.

War Loan Renewals—1927, $101.70 bid; 1932, $102.25 asked.

Victory Loans—1924, $100.25 bid, $100.45 asked; 1927, $102.20 bid, $102.30 asked; 1933, $104.35 bid, $104.40 asked; 1934, $102.50 bid, $102.55 asked; 1937, $106.40 bid, $106.60 asked.

Sterling Exchange

NEW YORK, May 14.—Sterling exchange firm at $4.34½ for 60-day bills and at $4.36¾ for demand.

Canadian Dollars—98 9-32c.

French Francs—Demand, 5.90c.

Lire—Demand, 4.46c.

Nelson Counter Rate on Sterling—$4.44½.

Vancouver Stocks

	Bid	Asked
Consolidated	$37.00	$ .....
Cork-Province	.06½	.07½
Int. Coal	.09	.13
Sheep Creek Cons.	.00⅝	.00¾
Silver Crest Mines	.05⅛	.06
Surf Inlet Gold	.09	.13
Boundary Red Mt.	.....	.25
B.C. Silver	.58	.85
Trojan	.05⅝	.06
Sweet Grass	.00¼	.00½

LEGAL NOTICES

TENDERS WANTED

Tenders will be received by the undersigned up to and including May 24 next for the erection only of School House at Edgewood, B.C. Plans can be inspected and particulars obtained from the undersigned.

Lowest tender not necessarily accepted.

F. K. LITTLEWOOD,
Secretary - Treasurer, Edgewood School Trustees. (4554)

LAND REGISTRY ACT

(Section 160)

IN THE MATTER OF LOT 24, BLOCK 9, BEING PART OF DISTRICT LOT 96, GROUP 1, "HUME ADDITION," NELSON CITY, MAP 284-B.

PROOF having been filed in my office of the loss of Certificate of *Title No. 6970-A to the above-mentioned* lands in the name of Margaret Campbell and bearing date the 14th May, 1907;

I HEREBY GIVE NOTICE of my intention at the expiration of one calendar month from the first publication hereof to issue to the said Margaret Campbell a Provisional Certificate of Title in lieu of such lost Certificate. Any person having any information with reference to such lost Certificate of Title is requested to communicate with the undersigned.

DATED at the Land Registry Office, Nelson, B.C., this 17th day of April, 1924.

A. W. IDIENS,
Registrar.

The Consolidated Mining & Smelting Company of Canada, Limited

Office Smelting and Refining Department
TRAIL, BRITISH COLUMBIA

Smelters and Refiners

Purchasers of Gold, Silver, Copper, Lead and Zinc Ores.
Producers of Gold, Silver, Copper, Pig Lead and Zinc.
TADANAC, TRAIL

TAGS

In all sizes. Dennison's best grade.
Printed or plain, in any quantity required.

THE DAILY NEWS JOB DEPT.
"Quality Printers"
PHONE 144 (Two Lines)

CLASSIFIED ADVERTISING

Used Articles
Real Estate
Rooms
Board
To Rent
Boats and Automobiles

Help Wanted
Positions Wanted
Lost and Found
Livestock
Machinery
Farm Produce
Timber and Mines

Male Help Wanted

WANTED—BOY to Work on Ranch, able to milk and do chores. Box 364, Kaslo, B.C. (4545)

WANTED—CONTRACTOR TO HAUL White Pine Logs, Kitto's Landing. This is a truck haul. Lindsley Bros. (Canadian) Company. (4618)

WANTED — Good Fourth-Class Engineer, B.C. papers. Wire or write B.C. Spruce Mills Limited. Lumberton. (4627)

Situations Wanted Male

CAPABLE, EXPERIENCED SALESman, good address, open for proposition, local or territory. Box 135, Nelson. (4553)

BLACKSMITH, Tool Dressing a Specialty. Frank James, Nelson, High Street near John McRae. (4548)

BUYER EXPERIENCED IN MEN'S Wear, all lines; desires position. Could take complete charge. Write P.O. Box 107, Bow Island, Alberta. (4616)

Female Help Wanted

WANTED—YOUNG GIRL for Housework. Apply Mrs. Watson, 812 Hall Street. Phone 408X. (4658)

WANTED—A Girl for General Housework. Mrs. E. O. White, Sandon, B.C. (4561)

WANTED, GIRL—Apply 604½ Baker Street. (4672)

YOUNG GIRL for General Housework. Apply Mrs. L. S. Mackersey, 715 Silica Street. (4586)

For Rent

SUMMER COTTAGES to Rent on Kootenay Lake, furnished; $15 and $25 per month. Apply to W. Fraser, Kootenay Bay. (4546)

RANCH, 10 ACRES—Free Rent for looking after same; all fenced, three acres in cultivation, one acre clover, irrigated; located at Perry Siding. Box 303, Nelson. (4634)

FIVE-ROOMED COTTAGE FOR RENT —Apply at Choquette's Grocery, Stanley Street. (4656)

Insurance

"If it is worth anything, have it insured."

Your Life—your Income—your Business—your Home—your Car. We take pride in rendering a service to suit our clients' insurance needs. Investigate.

H. E. DILL
508 WARD ST. TELEPHONE 180 (4644)

PRINTED stationery of all kinds. Tiely and economically. 1½c a word.

Miscellaneous

POSTAGE STAMPS Bought, Sold and Exchanged. C. W. Newell, Vernon, B.C. (4547)

Machinery for Sale

PORTABLE SAWMILLS. American. Used mining equipment all kinds rebuilt. Boilers, compressors, logging machinery. Send for stock list. National Machinery Co., Ltd., Vancouver. (4431)

Miscellaneous Wanted

WANTED — Cash Register in Good Condition. R. D. McDonald, Trail, B.C. (4632)

Room and Board

WELL-FURNISHED ROOM — With board, suitable for two. Phone 339L. (4576)

For Sale or Rent

FOR SALE OR RENT—Store Property on Baker Street. Apply J. W. Gallagher. (4178)

RANCH AT RIONDEL, 117 ACRES—Thirty acres cleared, about five hundred bearing fruit trees, water piped all over ranch, house; barn, sixty by forty; all necessary tools and implements; seven head of cattle, two horses. Will sell all or any part and rent balance. G. B. Matthew, Riondel, B.C. (4661)

In Memorium

IN MEMORIAM—In ever dear remembrance of our loved one, Thomas Olsen, late of Castlegar, B.C., who entered into rest May 15, 1923.

A loving thought, a secret tear,
Helps our loved one's memory ever dear.

Sadly missed by his loving wife and two dear little girlies. Warrington, England. (4650)

Business Opportunities

WANTED—ACTIVE PARTNER WITH Ten Thousand Dollars to take one-third share in going lumber business. Apply Box 4635, Daily News. (4635)

Poultry and Eggs

BARRED ROCK EGGS, from Heavy Producers, two dollars per fifteen, delivered. T. Roynon. (4333)

SETTING EGGS — C. Becker, Phone 364R1. (4325)

RIDDLE'S HENS LAY

FREE BABY CHICKS WITH EVERY Order; express paid. Price for May, $16.00; June, $15.00, per 100. Sollyffe White Leghorns, Rose Comb Brown Leghorns; very vigorous stock. Eight-week pullets. Riddle's Poultry Farm, Salmon Arm, B.C. (4430)

TWENTY YEARS' EXPERIENCE With White Leghorns Hoganized and are Egg machines, great winter layers; Eggs, $1 for fifteen, $6 per hundred; chicks, $15 per hundred. United Poultry Farm, Lavington, B.C. (4598)

FOR SALE—Cockerels, five weeks old, 20 cents each. M. Heddle, R.R. No. 1, Nelson. (4603)

FIVE-WEEK-OLD COCKERELS — Twenty Cents each. Robertson, Silver King Road. (4640)

Miscellaneous for Sale

GERHARD-HEINTZMAN PIANO IN Excellent Condition. Apply W. N. Cooper, Trail, B.C. (4663)

FOR SALE, CHEAP—A Good Saddle Pony. W. Pratt, Thrums. (4666)

BIG JOHN'S SECOND-HAND STORE has for sale two good work horses, weight, fifteen hundred each, coming nine years old, sound, price $350; three-hole French range; hundred-gallon tank; eight refrigerators, cheap; tables, round and square; four phonographs; two organs; cook stoves; bed springs, mattresses; six children's cribs; one tent, 12x14, 4-foot walls, good shape. Give me a call if you have anything to sell. (4662)

FOR SHINGLES WRITE McQUEEN, Silverton. (4343)

BARRELS—MacDonald Jam Company, Nelson. (4267)

ROOFING SUPPLIES, ETC.

2000 rolls best quality 2-ply Roofing, $1.50 per roll; 3-ply extra heavy mineralized surface, nothing better made in roofing, $3.00 per roll; Shipyard Air Hose, excellent for gardens, 6c per foot; Mixed Wire Nails, $2.00 per keg; 50,000 feet 1-inch Water Pipe, 7c per foot, other sizes low prices. Manilla Rope, Wire Rope, Canvas, Belting and Logging Supplies.

B.C. JUNK CO.,
135 Powell Street, Vancouver, B.C. (4223)

ONE HUNDRED THOUSAND German Marks, 25c; One Million, $1.50. Thomas Passmore, Nelson. (4622)

CLASSIFIED ads. bring results quickly and economically. 1½c a word.

PLATFORM WEIGH SCALE — McMurtrie, Box 73, Creston, B.C. (4633)

Nursery Products

FOR SALE—All Kinds of Bedding Plants, Peppers and Flower Plants. N. Maglio, Nelson, B.C. Box 368. (4667)

BEDDING PLANTS—Geraniums, $1.25, $1.75 and $2.25 per dozen. Annuals, Asters, Stocks, Lobelias, Petunia, Verbena, Snapdragon, Alyssum, Phlox, Marigold, Zinnia, 25c per dozen. Also Pansies, 35c per dozen, Fibrous Begonias, 30c each; Coleus, 20c; Mimulas, 15c; Marguerites, 20c; Fuchsias, 35c to 75c; Mums, $1.50 per dozen; Cannas, 25c each; Tomatoes, 35c per dozen; Dracaena, 25c to $1.50; Dahlias, 25c to 35c each. Also Ferns. J. T. Bealby, Box 897, Nelson, B.C. (4579)

FOR SALE—A Few More Americus Everbearing Strawberry Plants, the best and the heaviest producer that is grown, two dollars per hundred f.o.b. John Toye, R.R. No. 1, Nelson (4371)

Furnished Rooms to Rent

FURNISHED SUITES—Also an Unfurnished Five-Roomed Suite. Kerr Apartments. (4563)

FOR RENT — Three-roomed furnished suite, Annable Block. (4432)

SUITE—Ashman Apartments, 715 Baker Street. (4274)

TWO-ROOMED APARTMENT — 515 Hall Street. (4620)

Boats and Automobiles

FOR SALE—$120 Trailer, in Good Condition, for $50. Ideal for touring. D. L. Kerr, Kerr Block, Nelson, B.C. (4654)

CANOE WANTED — State Condition, dimension and price. Box 4651, Daily News. (4651)

FOR SALE — Chevrolet Baby Grand Touring in good condition. $260 cash, balance in twelve monthly payments of $33.50. Nelson Transfer Company. (4371)

FOR SALE—1922 Model Ford Touring Car. Apply P.O. Box 886. (4567)

FOR SALE—CHALMERS Seven-Passenger six-cylinder car in good condition; for quick sale. See Gust Anderson, Nelson Transfer. (4643)

City Property for Sale

The Ounce of Prevention

There is no "cure" for the financial loss represented in uninsured property or merchandise that is damaged or destroyed by fire or accident.

There is no cure—there IS prevention. Insurance, if rightly applied to your risks—and dependable — prevents financial loss through property loss.

C. W. APPLEYARD
Phone 269 or Write. (4623)

4-ROOM HOUSE
Chicken house. Garage.
Cow barn.
$1900, Furniture included.
Three Lots.
HUGH W. ROBERTSON
The Land Man
414 WARD ST. PHONE 68 (4649)

GOOD BUYS

$1200—3-roomed Cottage and 2 lots.

$1400—6-roomed Bungalow and 2 lots.

$2100—6-roomed Bungalow and 2 lots.

Terms arranged.

A. T. McMILLAN
Room 1 (next to Drs. Bennett and Eaton), 501 Baker St. Phone 601. (4660)

FOR SALE—Six-Roomed House, Close in; stone foundation. Twenty-five hundred dollars, easy terms. Apply Box 4179, Daily News. (4179)

CLASSIFIED ads. bring results quickly and economically. 1½c a word.

FOR IMMEDIATE SALE

Beautiful modern home; splendid view; *containing living room, 26* ft. x 15 ft., with fireplace; dining room, kitchen, pantry, hall, three ample bedrooms with large clothes closets; sewing room, bath with porcelain fixtures, porch. Situated in center of six attractive lots, corner Stanley and Richards streets. Price $4000.

MRS. M. SANDERCOCK
NELSON. (4197)

Farms and Ranches for Sale

GOOD BUYS

7 acres close to wharf at Harrop; very light clearing.
Cash, $300.
Terms, $350.

11.25 acres, Castlegar; small house; partly cleared.
Cash, $600.
Terms, $650.

1.25 acres, next City Limits; Selwyn street; excellent building site.
Cash, $350.
Terms, $400.

20 acres, about 3½ miles from city, on Granite road; light clearing; creek through property.
Cash $500.
Terms, $550.

1 acre, close to city; good land; light clearing.
Cash, $150.
Terms, $175.

Owner, W. W. FERGUSON,
Gilker Block, Nelson. (4342)

FOR SALE—Fruit Farm, apple and cherry orchards, with fifteen, twenty or fifty acres good land. Ideal situation. E. Francis, Procter. (4497)

A SNAP—12-Acre Ranch, 10 in cultivation, buildings worth the money, $1500.00. Apply Box 166, Nelson, B.C. (4594)

TELL your wants through The Daily News classified columns.

Live Stock for Sale

FOR SALE, at Kitchener, B.C.—2 Teams of Horses, 1 set of Harness. Apply to D. StDenis, Nelson, B.C. (4619)

SEVEN YORKSHIRE CHESTER White Pigs, six weeks old. $6.50 each. R. Hopp, Edgewood, B.C. (4599)

JERSEY AYRSHIRE COW—5 Years, gentle; gives 12 quarts daily after four months' milking; freshens beginning January; price, $75. Jersey Ayrshire Heifer, freshens beginning November; price, $45. Wight, Syringa Creek. (4630)

BUSINESS AND PROFESSIONAL DIRECTORY

Electrical

HOWE ELECTRIC CO.— Power, Light and Radio Installations. Agents for Delco Lighting System, Eureka Vacuum Sweepers, Sunnyside Washing Machines, Mazda Lamps. Dealers in Electrical Supplies. Opera House Blk. P.O. Box 928. Nelson, B.C. Phone 5[illegible] (447[illegible])

Chimney Cleaning

WM. FOWLES, Official Chimney Cleaner. (447[illegible])

Shoe Repairing

IDEAL SHOE REPAIRING, next Nelson's Bay. C. Romano, manager. (464[illegible])

Call a Taxi

NELSON TRANSFER CO. Comfortable Cars Careful Drivers. Meet all trains and boats; Garage McLaughlin and Chevrolet Service. Phone 38 Day or Night (431[illegible])

Printing

THE DAILY NEWS—Quality Printing. Ruling. Loose Leaf Forms. Ledger Sheets and Binders always in stock.

Piano Tuners

HENDLEY W. RENDELL, Expert—Pianos, Player Pianos, Organs. P. 26[illegible] (422[illegible])

Insurance and Real Estate

R. W. DAWSON— Real Estate, Insurance, Rentals. Annable Blk. P.O. Box 733. Phone 19[illegible] (4434)

H. E. DILL, INSURANCE, FARM AND CITY PROPERTY. 508 Ward Street. Nelson, B.C. (4202)

Monuments

CAMPBELL & RITCHIE MONUMENTAL CO.—P. O. Box 865, Nelson, B.C. Telephone 164. (4435)

Painters and Decorators

MURPHY BROS.— Autos Painted Dealers in Wall Paper Store— 701 Baker St Auto Shop— 411 Hall St (4436)

Accounting

CHARLES F. LUNTEN— Auditor, McDonald Jam Building. Box 1191. Nelson, B.C. (4437)

Florists

GRIZELLE'S GREENHOUSE, NELSON. Cut Flowers and Flower designs (4438)

WM. S. JOHNSON— Phone 342. Cut Flowers. Potted Plants and Floral Emblems. (4439)

W. H. MAWER — Hardy Perennials Plant Grower, Nelson, B.C. (4440)

Wholesale

A. MACDONALD & CO.— Wholesale Grocers and Provision Merchants. Importers of Teas, Coffees, Spices, Dried Fruits, Staple and Fancy Groceries. Nelson, B.C. (4439)

Engineers

Green Bros., Burden Co.
NELSON, B.C.
CIVIL AND MINING ENGINEERS
B. C., Alberta and Dominion Land Surveyors.
Crown Grant Agents. Blue Printing. (4440)

H. D. DAWSON, Land Surveyor, Mining and Civil Engineer, Kaslo, B.C. (4441)

Assayers

E. W. WIDDOWSON, Box A1108, Nelson, B.C. Standard western charges. (4442)

Auctioneers

W. CUTLER— Goods Sold Privately and at Auction. Nelson Auction Mart, Vernon Street. (4443)

Funeral Directors

D. J. ROBERTSON, F.D.D. & E.— 801 Victoria street. Phone 332. Night Phone 157L. (4444)

Standard Furniture Co.— Undertakers, Funeral Directors. Auto hearse, up-to-date chapel. Best service. Prices reasonable. (4445)

BRINGING UP FATHER

By George McManus

SPRING TIME IS TONIC TIME

The System Needs "Spring Cleaning," Just As The Home Does. TANLAC Has Been Called The World's Greatest Tonic By Over 100,000 Persons, Who Have Testified That Tanlac Has Helped Them Regain Their Strength and Health.

DON'T GAMBLE WITH YOUR HEALTH, DEMAND THE BEST

Tanlac Has Benefited Thousands Of Persons Suffering From Stomach Trouble, Indigestion, Rheumatism, Nervousness and Kindred Ailments—Tanlac Is For Sale By All Good Druggists — Accept No Substitute—Over 40 Million Bottles Sold.

The minister of external affairs has announced in the dail that he is applying to the United States to fix a separate quota for the Irish Free State. Under the present quota of 2 per cent, the Irish Free State would be entitled to send to the United States 40,000 immigrants a year.

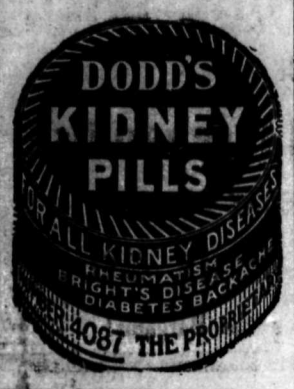

FRANK ROSE, M.D.
RECTAL SPECIALIST
Piles successfully treated without pain or cutting, without going to sleep or hospital. No time lost from business.
Write for free book on rectal diseases.
Suite 22 Farswell Bldg., Spokane. Main 2129

MEIGHEN SAYS ENTIRE SURPLUS IS FICTITIOUS

What Used to Be Loaned to National Is Now Guaranteed

GOVERNMENT'S CLAIM IS NOT JUSTIFIED

Net Increase of Forty-two Millions in the National Debt True Situation

OTTAWA, May 14.—(By Canadian Press)—Debate on the budget, which has dragged along over a month, found new life today in the speech of Rt. Hon. Arthur Meighen, leader of the opposition. A house which, for days past, has scarcely had a quorum, was filled, and the public galleries were crowded.

Mr. Meighen challenged the statement of the acting minister of finance in his budget that the last fiscal year had shown a reduction in debt of $3,400,000. Now, the previous year showed an increase in net debt of $31,600,000. Therefore, according to the budget statement, said Mr. Meighen, there must have been an improvement in the debt position of $62,000,000.

"What were the facts?"

Here Mr. Meighen went into a detailed analysis of the financial position of the Dominion. He held that outside of National railways and merchant marine, the improvement for the year had been only $870,701. The most claimed in newspaper reports in National railway net earnings, Mr. Meighen continued, was $20,000,000. But examination of returns made to the railway commission showed an operating improvement of $12,000,000, while fixed charges had increased $5,798,000, leaving a net railway improvement of rather more than $6,000,000.

Loans Replaced by Guarantees

Mr. Meighen took up the question in another way. In the fiscal year previous, Mr. Fielding advanced $98,000,000 out of the treasury to the National railways, but last year only $25,000,000 was advanced out of the treasury. In 1923-24, however, Mr. Meighen continued, the device was adopted of guaranteeing bonds, and this was done to the extent of $72,500,000, or practically the difference between the cash advances of last year and the year before. This would leave a net increase of $42,090,000.

"We are going into debt over $42,000,000," declared Mr. Meighen, "and by a juggling of figures endeavoring to persuade the country that we are reducing debt by $30,000,000 and giving this as an excuse for reducing taxation."

Mr. Meighen continues tomorrow when the premier also will speak.

A division is expected tomorrow night.

Mr. Meighen, in opening, said he wished to give the house some figures he had obtained as to Canada's revenue and expenditure, as well as the standing of the National railways, preparatory to an analysis of the budget. When it was first rumored that the budget would be balanced this year, he had been compelled to wonder how it could be done. Having followed the figures issued from time to time as to receipts and expenditures, he had not noticed any great improvement in the balance. He had now obtained from the department of finance a statement of all receipts applicable to the last fiscal year, which showed an improvement over the previous year of $1,782,642. This was the best the government could do, after multiplying the sales tax, and adding to every other form of taxation.

In addition to this the government had made an adjustment with the British government of $9,622,000 on a transfer of accounts.

But it must be remembered that this was found money, which had been coming to Canada for years, and only awaited the completion of accounting. The government, as a matter of fact, had received the previous year on the same account a sum of only $1,432,000 less. The total improvement in receipts and old adjustment, therefore, was $3,206,000.

Proceeding to expenditures, Mr. Meighen said there were three classes of expenditures—ordinary and railways and marine. There had been a net increase in these three classes of expenditure of $2,335,367. Deducting, therefore, the total increased expenditure, outside of National railways, from the total increased revenue and credits, it would be seen that the showing for the year 1923-24 was better than for the preceding year by exactly $870,701.

Alleged Debt Reduction

The acting minister of finance had said that Canada had paid off $30,000,000 on the national debt. The only way that could have been done would be if the National railways had improved its showing for the year by $62,000,000.

"Does the government suggest that the National railways are $62,000,000 better off than before?" asked Mr. Meighen. "The fact is that this government has misled the country, and they know it."

Premier King—I shall reply to that later.

Mr. Meighen declared that if the accounts of the Dominion were properly stated, there would be an increase of $42,000,000 in the national debt during the past year, a slightly greater increase than that of the year before. It would be just as sensible as was the system of bookkeeping used by Mr. Robb, to organize a corporation known as the "Liberal Government, incorporated," and pay all the expenditure of the country by endorsing the notes of that corporation. In that way the debt might be reduced by $300,000,000 or $400,000,000.

The true position of the national debt was shown by adding to that debt the entire $72,500,000 guaranteed for the Canadian National, and subtracting from it the alleged surplus of $30,409,109, leaving a net result of an increase in the national dept of $42,090,890.

Revenue Actually Going Down

Mr. Meighen wondered how the acting minister of finance could justify the reduction in taxation. Revenue was going down. It was doubtful if the sales tax would bring as much next year as it had this. Mr. Meighen doubted if he would balance his budget next year, unless the same bookkeeping methods were employed as were used this year. He doubted if the acting minister had any right to reduce taxes at all. To a small degree the sales tax and the business profits tax were fair methods. He wondered how the Progressives would reconcile themselves to the abolition of the sales tax on farm implements after they had so long pointed to special privileges.

Protection the Solution

Mr. Meighen believed in the protective system, ad when this country would have it, it would be balanced equitably and justly, and there would be no "gerrymandering."

Free trade, said Mr. Meighen, might work out in a country which had long business experience, huge population, and vast resources of banking and finance. For Canada it would be disastrous when the United States denied Canadians access to its markets for any but raw materials, which they needed to make money.

J. Millar, Qu'Appelle, asked if the United States did not make their markets available for Canadian implements and boots and shoes.

Mr. Meighen retorted that no manufacturer would reckon on a United States market for such products, knowing by previous experience that they duty was likely to be raised at any time and make his capital expenditure a loss.

Apparently, however, the Progressives thought the United States tariff was to be reduced soon and if Canada did the same it would accelerate that movement. The former member for Red Deer (Dr. Michael Clark) had predicted a lower United States tariff, for years. There was not much sign of it. He had left his mantle to the member for Brandon, Mr. Forke, who now believed he could influence the United States in tariff matter, by bringing about lower Canadian tariffs.

"If he lives long enough," said Mr. Meighen, "he will learn that we must make our tariffs to suit ourselves."

Mr. Forke interrupted to point out that in his speech on the budget he had said Canada must shape her tariff policy solely to suit herself.

Mr. Meighen said he hoped Mr. Forke would remember that, when reciprocity became an issue again.

Test Lapointe With Shoes

"If the Progressives really wanted to test the sincerity of the government in its attitude to tariff reduction," continued Mr. Meighen, "let them demand a reduction in the tariff on boots and shoes, and see the minister of justice, Hon. Ernest Lapointe, assume the defensive.

Mr. Meighen said the budget was all a carefully calculated scheme to get the Progressive support, at the sacrifice of the least possible number of votes.

His speech was unfinished when the house adjourned until tomorrow.

COASTAL LAW IS BEING VIOLATED ON GREAT LAKES

Manitoba Free Press Says Yankee Boats Plying Between Canadian Ports

WINNIPEG, May 14.—Sweeping violation of the Canadian coastal law on the part of United States boats plying on the Great Lakes is charged in an editorial appearing in the Manitoba Free Press tomorrow morning.

At present it is claimed that grain is being booked for shipment from Fort William to Montreal via Buffalo in United States vessels. The cargo, it is alleged, then is relayed to Montreal by either Canadian or United States vessels. This practice, the article contends, has resulted in a reduction in the freight rate on grain to the detriment of Canadian railways, labor and ports.

Of Large Proportions

The Free Press continues:

"Under the existing Canadian coastal law, American boats are not permitted to carry grain or other merchandise between Canadian ports. However, there is direct evidence that this law is being broken this spring, and although hidden to some extent, the business has now assumed such proportions that the government must be, or should be, aware of what is taking place, and it is very questionable if this competition from American boats is legal.

"Many of the larger American boats are now more or less idle. They are keen to accept this business, and are undercutting Canadian boats in the matter of rates, with the result that the rate from Fort William to Montreal has declined from 12 to 10 cents, and in some cases as low as nine and a half cents a bushel. However, this competition is a direct benefit to the Canadian farmer, as it reduces the cost of putting the grain into Europe, thereby enabling them to meet other competitive grains.

Suspend Them All

"But if the government permits the present shipments from Fort William to Montreal via Buffalo, which in reality constitutes part suspension of the coastal law, they surely can have no excuse for not entirely suspending the coastal laws, which would greatly increase Canadian business through Canadian channels, by bringing in American competition to lower rates, which would in turn benefit the whole country, even if it were a detriment to a small class of boat owners.

"It is believed that if American competition is allowed, the through rate to Montreal would probably be reduced to nine cents or nine and one-quarter cents, instead of the 10 cent rate at present."

PUT LIMIT ON COST OF THE BRANCH LINES

Railway Committee Sets a Barrier at Fifteen Per Cent Over Estimate

OTTAWA, May 14.—(By Canadian Press)—The remaining Canadian National branch line bills passed the railway committee of the house today. When the bills were previously before the committee the point was taken that while total expenditure on the line was 15 per cent more than the estimate given in the bills, there was nothing to prevent the whole of the money being spent on part of the line, and the Canadian National then coming back to parliament later for a further vote.

Today an amendment was inserted in one bill—and it will, stated the minister of railways, be incorporated in all the branch line bills, providing that the expenditure may not exceed 15 per cent over the estimate on the average mileage. This, it was stated, would meet the objection raised.

Baxter Wants Tenders First

Hon. J. B. M. Baxter proposed the insertion of another clause in all the bills, providing that "no part of the work authorized shall be proceeded with unless the company shall first obtain from responsible parties a tender or tenders for the construction of the whole or the aggregate of such tenders not exceeding the expenditure hereby authorized."

It was agreed that the amendment proposed by Mr. Baxter should be discussed at a special meeting of the committee tomorrow.

Three branch line bills carried were: Between Dousseau and Laurent, Que.; to Mile 41 of the Melfort branch near Nipawin, Sask., with a minor amendment as to route; from Lloydmaster, Sask., northwesterly 45 miles.

The last bill was amended to provide that, for the purpose of avoiding duplication, the C. P. R. may, within seven years, have joint ownership of the line.

Floor Covering by the Yard

Good quality Floor Oilcloth, suitable for bedrooms or other rooms where it is not required to stand very hard and rough wear. 2 yards and 2½ yards wide.
Per square yard **65c**

Congoleum by the Yard

Green or Brown Tile designs. Every yard guaranteed to give perfect satisfaction. 2 yards wide. Special reduced price for three more days,
Per square yard **79c**

Heavy Quality Linoleum

Designs and colorings to suit all rooms. Floors measured and estimates given free.
2 yards wide. per sq. yard **$1.00, $1.10, $1.25**
3 yards wide, per sq. yard **$1.15**
4 yards wide, per sq. yard **$1.25**

Hard-Wearing Cocoanut Matting

Plain Brown. 36 inches wide.
Per yard **$1.15**

Best Quality Linoleum

New patterns and colorings.
6x9 feet, each **$10.00**
7½x9 feet, each **$12.50**
9x9 feet, each **$15.00**
9x10½ feet, each **$17.50**
9x12 feet, each **$20.00**

Congoleum Rugs

Selling at special reduced prices for three more days. Afterwards they will go back to the regular prices.
6x9 feet, each **$8.55**
7½x9 feet, each **$10.65**
9x9 feet, each **$12.75**
9x10½ feet, each **$14.85**
9x12 feet, each **$16.95**

SMALL CONGOLEUM MATS—Size 18x36 inches. Each **49c**

Extra Special Value

CHILDREN'S WHITE COTTON STOCKINGS—Sizes 5 and 5½ only.
Per pair **10c**
Limit of 3 pairs to a customer.

Girls' White Cotton Stockings

Fine Ribbed, Sizes 5, 5½, 6, 6½, 7. Regular values to 60c pair.
All one price, per pair **35c**

Hudson's Bay Company
INCORPORATED A.D. 1670

SPECKLED BEAUTIES PUT IN LOON LAKE

Twenty Thousand Eastern Brook Trout for Mountain Tarn, Ainsworth

AINSWORTH, B.C., May 13.—C. H. Robinson of Nelson was here Friday, coming by launch with Captain Ferguson. The purpose of his visit was to stock Loon lake with 20,000 Eastern Brook trout. Loon lake is a prettily situated lake about 2 miles from Ainsworth, a little below the Krao mine and quite close to the main wagon road. In two or three years it should prove to be a fine fishing place.

Alex Grant of Whitewater is visiting in town.

Mr. and Mrs. James Simes of Sandon were the guests of Mr. and Mrs. A T. Sheraden.

Mrs. Sheraden was a visitor to Kaslo the guest of Mrs. D. McLellan.

Grandma and Mrs. F. Dumas were the hostesses to the Thimble circle Wednesday afternoon. An enjoyable afternoon was spent. Refreshments were served.

FALL MOISTURE FEEDS CRESTON

Orchards Weathering Dry Spring Well; January Snap Hurt Cherries

CRESTON, B.C., May 14.—Not in at least a dozen years has the Creston area experienced so dry a spring season as that of 1924, the rainfall for March and April totalling less than .075 of an inch. Thanks to an abundance of fall rain and the moisture from a snowfall that went off to the best advantage orchardists are not suffering, though a real old-time soaker or a rain would be most welcome.

The district had a net gain in population for April of 4, with 5 births and 1 death.

Almost $1100 was gathered in by the provincial police for motor licences last month.

Now that the orchards are pretty well in full bloom an accurate estimate of the damage from the severe weather the first week in January, and some frost touches late in April, 11 degrees of it on April 24, can be more reliably estimated.

It would appear that where the orchards have a pronounced northerly exposure heavy damage has been done to sweet cherries, though the sour varieties have come through untouched. Bartlett pears have also suffered considerably, as well as plums, though damage to the latter was predicted many weeks ago and is attributed to severe weather.

Peaches and apricots are gone, but the loss on them will be negliible as only a limited number of trees are planted here.

No damage has been done berries, but the yield of these is not expected to be as heavy as a year ago.

Another Fruit Agency

Returning at the middle of the week from a three weeks' personal look into fruit selling at points between Lethbridge and Calgary and as far east as Moose Jaw, Alfred Nelson announces that his firm, Creston Valley Produce company, is prepared to buy fruit on the spot cash basis. He has arranged to put on four trucks at four different centers selling fruit direct to the consumer on the cash-and-carry plan, and he will be ready to pay the Creston grower cash every day for every box of fruit delivered to him at the station.

On ranches of his own he will have 2000 crates of berries and currents with which he will demonstrate the workability of his plan.

ROBSON NOTES

ROBSON, B.C., May 13.—Mr. and Mrs. Jock Whitehouse and two children, who have been visiting Mr. Johnson at the ranch here, left for their home in Kamloops last Monday.

Rex Johnson and his wife paid a visit to his mother and father for a few days, and left for the coast and Seattle on their way to Edmonton.

Mrs. N. R. Harvey and Ruby were Trail visitors last week.

Dr. T. J. Norman is visiting up the lake.

Creston Circuit Desires Mr. Knox for a Fifth Term

CRESTON, B.C., May 14.—At the annual meeting of the local Methodist circuit Friday at Canyon an invitation was extended Rev. G. Knox to return to Creston for a fifth year as pastor of the churches at Camp Lister, Canyon City and Creston.

Mr. Knox did not commit himself in connection with the matter, but will pass the invitation on to the British Columbia Methodist conference in Vancouver this week.

At the evening service Sunday five new members were received, making a total gain in membership for the year of nine.

The financial statement submitted for the year was most satisfactory, whilst the Sunday school reports from all points ere equally gratifying.

The ladies' aid of the Methodist church had its annual meeting Thursday afternoon, and the 1923 officers were all reelected by acclamation for the ensuing 12 months as follows: President, Mrs. Fralick; vice-president, Mrs. Fred Smith; secretary, Mrs. W. H. Crawford; treasurer, Mrs. T. Goodwin.

During the year the ladies gathered in almost $400, most of which was devoted to wiping off the debt on the church property, the church now being unencumbered and the parsonage carrying but a small debt.

CANADIAN PACIFIC RAILWAY

Summer Time Schedule
Effective Sunday, May 18
Ask Agents for Details.
J. S. Carter,
District Passenger Agent, Nelson.

NOTICE DIFFERENCE IN WAY YOU FEEL IN 14 HOURS OR LESS!

Make this test! End suffering from Indigestion, Pimples, Pain in Back and Sides, Constipation, Headaches and tired, run-down condition, due to Self-Poisoning because of sluggish liver and clogged intestines at this time of year.

Take a pleasant spoonful of Dr. Thacher's Liver and Blood Syrup after the next two meals. In less than 14 hours notice quick difference in way you feel. Contains pure vegetable ingredients approved by Physicians. Helps nature cleanse and tone your liver—strengthen your digestive organs—soothe the tired and overtaxed nerves, brace up your system and purify your blood. It has helped thousands feel return of strength, vigor and energy again. You, too, must be satisfied, or no cost.

Dr. Thacher's is sold and recommended by the Canada Drug & Book Company, in Nelson, and by leading druggists in each city and town.

PLAYER'S NAVY CUT CIGARETTES

The superb quality, purity and excellence of Player's Navy Cut Cigarettes have made them the world's leading brand.

Let a Classified Ad. Help Sell Your Launch

If you have a launch for sale, advertise it. Place an advertisement in the Classified Columns of The Daily News, and give a description of the boat. You will find this the quickest and most efficient way of getting in touch with prospective buyers.

To Insert a Classified Ad, Phone 144 (Two Lines), Call at or Write The Daily News.

KOOTENAY SUNSHINE

Shows up that faded, worn Rug.

THE ARK

Has in stock some new patterns in Wilton, Axminster, Brussels and Linoleum Rugs. We want you to come and see them. No trouble to show the goods. Prices right.

J. W. HOLMES

Phone 534 606 Vernon Street

"Hottest Day This Year" Becoming Nelson Habit

For the third time this week, and the fourth time in 10 days, Nelson again experienced its "hottest day this year" yesterday, when the temperature reached a maximum of 85, one degree higher than on Tuesday. In spite of the thermometers, many on the streets declared yesterday did not seem quite as hot as the day before, because a slight breeze blew during the afternoon.

Grand Forks headed the list again, having experienced a maximum of 96 yesterday. Penticton and Cranbrook came next with miximum of 87 each, Kamloops registered 84, and Kaslo 76.

GEORGE MURRAY OF TRAIL SMELTER BURNT

TRAIL, B.C., May 14. — George Murray, assistant superintendent of the smelter of the Consolidated Mining & Smelting Company of Canada, was passing a lead furnace a few days ago when there was a small explosion of gas, and the resulting flame burned his face severely enough to necessitate a day in the Trail hospital. Mr. Murray is now convalescing at home.

Longshoremen of Montreal Accept Arbitrated Award

MONTREAL, May 14.—Over 2000 longshoremen tonight unanimously accepted the award of the arbitration board, in the dispute between them and the shipping federation. This means they will accept hourly pay of 82 cents for day and 72 cents for night work on general cargo.

On grain cargoes they will receive 77 cents for day and 87 cents for night work.

About 4000 men are affected.

Silk Skirts
Pleated Skirts
Plain Skirts

Cleaned in a Superior Manner.

H. K. FOOT

High-Class Dyer and Cleaner
FAIRVIEW - NELSON, B.C.

REMEMBER

33 1-3 Per Cent Saved on Spectacles. See

HIGGINBOTHAM

EYE

Don't neglect your ONLY pair of Eyes.

Have them examined regularly. Eyes change, but lenses don't. Satisfaction guaranteed.

Because of having our own grinding plant, we can practically give you a day service in repairs, and replacing of broken lenses.

SERVICE

J. O. PATENAUDE

OPTOMETRIST

GOOD THINGS TO EAT

Lowest Possible Price

P. & W. GROCERTERIA

Phone 235

CLOVERDALE CREAMERY BUTTER—Always fresh.
2 lbs. ..... 75¢
SUGAR—
10 lbs. $1.15
20 lbs. $2.20
NEW DATES—
2 lbs. ..... 25¢

MAIL AND PHONE ORDERS GIVEN PROMPT AND CAREFUL ATTENTION

Nelson News of the Day

J. Burgess, Carpenter. Phone 350R3. (4428)

W. W. Ferguson, Barrister, Solicitor, Notary Public, Gilker Block. (4447)

Dance, Friday, May 16, at the Bonnington Hall at Lower Bonnington. Capitol Orchestra. (4646)

The regular meeting of the Women's Institute will be held in K.P. Hall, Friday afternoon, at 3 o'clock. Demonstration on quick pastry will be given. The report of the provincial conference of Women's Institutes will be given by the official delegate. Mrs. Smedley wishes all recipes for the Institute Cook Book to be handed in on Friday at the meeting. (4642)

Kootenay Kilties' Annual Meeting, Thursday, 15th, in Bandroom, at 8.30. All interested welcome. (4655)

Ancient Order of Foresters, Court Star of Kootenay and Court Royal Nelson meet tonight at 7 and 8 respectively. (4657)

Important meeting of No. 2 Mothers' Auxiliary to be held at 2.30 this afternoon at the Memorial Hall. All mothers are requested to attend. (4664)

First Church of Christ, Scientist, of Nelson, B.C., announces a Free Lecture on Christian Science by Peter V. Ross, C.S.B., of San Francisco, California, Member of the Board of Lectureship of The Mother Church, The First Church of Christ, Scientist, Boston, Massachusetts, on Friday, May 16th, at 8:30 p.m., in the Church Edifice, Kootenay and Victoria Streets, and cordially invites the public to be present. (4668)

Mrs. Seaman's Circle of St. Paul's Ladies' Aid will hold a Tea and Sale of Home Cooking, Tuesday, May 20, 3 to 6 o'clock, at the home of Mrs. Thomas Gibson, Carbonate Street. (4665)

Wilson—Elizabeth Johanna, beloved wife of W. J. Wilson, Meadows, B.C., accidentally killed in auto accident near Salmo, May 12; funeral service will be held at Beaver Meadows Farm at 1 p.m., Wednesday. Remains will then be conveyed to Nelson on Great Northern evening train. Interment will take place in Nelson about 7 p.m., from Mountain Station. (4670)

Mr. A. T. McMillan, Real Estate, is now occupying Room 1 (next to Drs. Bennett and Eaton), 501 Baker Street. (4659)

TENDERS WANTED

Tenders will be received by the city clerk up to 5 o'clock of the 19th instant, for the construction of a dressing pavilion on the Recreation Grounds. Plans, specifications and instructions to bidders may be obtained at the office of the city engineer. (4669)

Mrs. Dolphin, the Metropolitan nurse, will be out of town a few days. Policyholders requiring her services call Mrs. Fraser, 480Y, between 9 and 10:30 a.m. and 12 and 2 p.m. (4671)

A. S. Horswill & Co.

Phone 121

We carry a full line of Fancy and Staple Groceries. All goods guaranteed of the best quality and price.

Finest Potatoes, sack $2.50
Rhubarb, 3 lbs. for ..... 25¢
Spanich, a lb. ..... 10¢
Boneless Ham, lb. ..... 25¢
New-Laid Eggs, doz. ..... 30¢
Navel Oranges, from ..... 25¢
Large Lemons, doz. ..... 40¢

PROMPT DELIVERIES

Why Be a 'Last Minute' Man?

Why wait for the great rush—then rush in, rush through and rush out, showing your heels almost before the salesman sees your head!

Choose your straw hat ahead of time—and take your time. Get a hat that becomes you—one you'll enjoy rather than endure.

$2.00, $2.50 TO $4.50

Emorys LIMITED

PUBLIC MEETING

to be Addressed by

W. J. BOWSER M.P.P.

Conservative Leader, and Other Speakers,

Will Be Held at EAGLE HALL

TONIGHT AT 8:15 P. M.

Orchestra—Songs by J. L. BARTINDALE—Banjo Solos by T. R. Crannage.

Refreshments, including soft drinks and cakes, will be served.

Ladies Especially Invited.

SPRING CLEANING TIME IS HERE

WE make YOUR CARPETS look LIKE NEW

OUR METHOD Is

To first remove EVERY PARTICLE of DUST electrically. Then we scientifically wash your carpet electrically.

IT MUST FOLLOW

Your carpets are not only cleaned, but life prolonged.

WE GUARANTEE ALL OUR WORK

Phone 128 Phone 128

W. E. McCANDLISH c/o Kootenay Steam Laundry

The Kootenay Steam Laundry Auto will call for and deliver.

To Keep Our Stock Clean

We have decided to force out all lines in which the sizes are broken.

With this end in view, we are offering about 100 pairs of Ladies' Slippers, which sell regularly at from $6 to $8, for the very attractive price of

$3.90

These are mostly "Perth," "Slater" and "Gracia" makes.

Come in and see these. It is seldom that such genuine bargains are offered.

WE BUY AND SELL ONLY FOR CASH.

THAT'S WHY OUR PRICES ARE RIGHT.

Watson Shoe Co., Ltd.

Let us do your Shoe Repairing

THE BIG TWO FOR ONE SALE

OF

Drug Store Merchandise

STARTS TODAY AT

Rutherford's Drug Store

Get Here Early for the Bargains!

TONIGHT

Gloria Swanson

In "A SOCIETY SCANDAL"

For the first time the inner life of New York society laid bare.

SEE Gloria Swanson in "A Society Scandal" and you'll know why they call her "Glorious Gloria." Never before such an array of wonderful, gasp-provoking gowns! Never such a highly emotional role, so superbly acted!

—SHORT FEATURES—

Comedy, "Exit Caesar"

International News

Gem HOME OF Capitol Entertainment

Famous Players Canadian Corporation Limited

Week-End Specials

THAT ARE REAL GENUINE

BARGAINS

25c tin Health Salt for ..... 17¢
75c bar Gosnell's Soap for ..... 41¢
50c Vinolia Shampoo Powder for ..... 29¢
$1.00 Eveready Safety Razor for ..... 49¢
25c tin Finest Talcum Powder for ..... 17¢
50c Palm Olive Face Powder for ..... 29¢
25c Vox Throat Tablets for ..... 17¢
25c Maw's Carbolic Tooth Powder for ..... 17¢
50c Blaud's Iron Pills for ..... 26¢
$10.00 Kodak, slightly shopworn, for $4.98
$3.75 Borden's Hospital Malted Milk for $2.49

And numerous other articles at Bargain Values.

Canada Drug & Book Co.

Limited

NELSON, B.C.

—HAS IT—

SUMMER CLOSING

We will close at 5:30 on all days except Wednesday, at 12:30, and Saturday, at 9 o'clock.

FLEMING'S STORE

FAIRVIEW

Delightfully Cool

Today

First Show, 7 p.m. **STARLAND** Second Show, 9 p.m.

The PLUNDERER

A Picture With a PUNCH.

Fox News

"THE LEATHER PUSHERS"

and

Cartoon Comedy

Extra Attraction—Solo

ONE-STRING FIDDLE

Time, 9 p.m. "THE LOST CHORD" By Mr. R. L. Smith

REMEMBER—If You See It at Starland, It's Good

We Can Help You to Keep Out Flies!

SCREEN DOORS

Three qualities in various sizes.

ADJUSTABLE SCREEN WINDOWS

To fit any window.

WIRE CLOTH

24 to 48 inches wide. Any length.

Wood-Vallance Hardware Co., Ltd.,

WHOLESALE NELSON, B.C. RETAIL

FIRE!! INSURANCE FIRE!!

Are you fully protected against financial loss in case the FIRE FIEND visits your home or business?

Insure Today—Don't Put It Off Any Longer

CALL OR PHONE 135 FOR RATES

CHAS. F. McHARDY

REAL ESTATE BONDS

INSURANCE—Fire, Accident, Life PHONE 135

CRESTON RIDING

Nominating Convention to select a Conservative Candidate, at 2:30 p.m.

Board of Trade Rooms Today

A WANT AD IS BOTH CHEAP AND EFFICIENT. TRY IT.