APR 7 1924
MISS MAPRE4
PROV LIBRARIAN
VICTORIA B C

Dr. MacLean Writes ASSOCIATED BOARDS See Page 8

The Daily News

Grain Probers Try TO SPEAR SAPIRO See Page 7

Vol. 22 NELSON, B. C., FRIDAY MORNING, APRIL 4, 1924 No. 99

HOUSE READS BILLS FOR BRITISH COLUMBIA LINES

STENOGS SNIFF PREMIER'S TEA; RENEW KNITTING

Conservative Senators Declare Government's Economy Largely a Sham

PORK BARREL IS STILL RETAINED

Shorter Sessions, Cut in Indemnities Suggested; Senate Grants Supply

OTTAWA, April 3.—(By Canadian Press.)—The senate today entered on an unusual departure. Taking the interim supply bill as a basis, the upper house, afternoon and evening, discussed estimates at length.

Sir James Lougheed, Conservative leader, admitted it was a departure from the practice of previous years for the senate to discuss estimates, but there was little opportunity for such a course at the end of sessions; and it was the duty of the senate carefully to scrutinize expenditures.

Reckless Harbor Votes

Sir James argued that the government had retained all the pork barrel estimates. Large sums were being recklessly spent on harbor appropriations. The estimates should be cut 40 or 50 million dollars, and taxation reduced to a parity with that of the United States. The budget was only balanced by a change in bookkeeping, and if the 50 millions advanced to the Canadian National was included, there would be a deficit of $35,000,000.

Senator A. U. Dandurand, government leader, claimed the previous government had not done any pruning, but had left it for the present government.

Government Has Done Well

If, after two years of office, the budget was balanced and expenditure reduced, he thought the government was doing very well. The government was making the provinces assume expenditure which rightly belonged to them, and was seeking to establish the equilibrium of expenditure between provinces and the Dominion.

Senator W. H. Bennett drew attention to Premier King's visit to England for the Imperial conference. He said Professor Skelton, who was an advisor with the delegation to the conference, had drawn $6000 in salary and $800 in traveling expenses.

Automobile costs for cabinet ministers were disgraceful. Hon. W. R. Motherwell, minister of agriculture, said Senator Bennett was responsible for $2180 for upkeep of his automobile, and had drawn $98 for traveling expenses to and from parliament, which was never done before by a minister of the crown.

Luxurious Fittings

The prime minister's automobile upkeep expenses were $3259. In the prime minister's office were six chairs which cost $524, a clock $120, and an electric teaball $18.

"They are dismissing girls from the civil service, and criticising them for doing knitting in offices," declared Senator Bennett, "but when these girls pass the premier's office and sniff the odors of teamaking in which they cannot participate, they go back to their knitting."

Senator Ross suggested parliament should be called at a fixed date, and business put through rapidly. This would permit the reduction of sessional indemnities to $3000. If the government did this they could then cut other salaries.

He would make a cut in all the judges' salaries of 20 per cent, which would make a saving of $400,000. All other government salaries should be cut proportionately. He would reduce expenditures on experimental farms by $400,000.

Business Men Could Save

He believed good business men could take the government expenditure and reduce it at least $40,000,000 a year.

Senator Lynch-Staunton said direct taxation had made the people hold the government responsible for all immoral and illegal expenditures. Tax collectors had changed Canadian political morality. People were trying to evade taxes, because they believed there was wasteful expenditure and extortionate taxation. The country was courting disaster in its wasteful expenditures.

The senate passed the interim supply bill, and adjourned until Friday afternoon.

HUDSON RIVER BREAKS INTO TRAFFIC TUNNEL

Thirty-five Laborers Race Before Flood and Find Safety Behind Gate

NEW YORK, April 3.—Thirty-five laborers on the vehicular tunnel which is being constructed under the Hudson river between New York and New Jersey, narrowly escaped death today when a quantity of rock in the roof of the tunnel was loosened by the pressure of compressed air, allowing one section of the excavation to be filled with water.

Racing before the flood, the men found safety behind an emergency door, which checked the progress of the water.

The men were working within two feet of the river bed, using a pressure of 29½ pounds. A section of rock was forced through the slit of the river bed, and the water poured in.

Letter Collector Takes Packets and Gets Three Years

TORONTO, April 5.—Albert Walden, a letter collector, pleaded guilty to the theft of three packets of "His Majesty's mail" today, and was sentenced to Portsmouth penitentiary for three years.

Georgians Lynch a Negro Boy Who Wounds Officer

WOODBURY, Ga., April 3.—Beach Thrash, 15-year-old negro, was taken from the city jail here today and lynched by a mob, after he had shot and perhaps fatally wounded Chief of Police Albert Wells, who had arrested him for stealing from a local bank.

HARBOR BOARD GIVES IN, BUT UNDER PROTEST

Grain Commission's Double Handling Means Heavier Charges on Grain

VANCOUVER, April 3.—To avoid another "strike" of inspectors and weighmen at the elevators, the harbor commissioners today submitted to the charges assessed by the board of grain commissioners, although under protest.

The situation is summed up in a telegram dispatched to the grain board at Fort William, as follows:

"In order to facilitate grain movement through Vancouver, we have pressed into service No. 3 elevator as annex to No. 1. Owing to double handling, we must absorb at least $6 a car additional charges. You are adding to the same, which means we must absorb $2 a car, which is absolutely without justification. In view of high-handed methods adopted by you yesterday, we are not going to place in jeopardy movement of grain through this port by refusing to pay such charges. At the same time we will only pay same under the strongest protest, and desire to notify you that the issue is not closed. As you are aware, No. 3 elevator is not in shape to ship by water."

The matter under dispute will be another matter to be threshed out when the royal commission comes here.

PRINCE ELUDES PARIS SLEUTHS

While They Watch His Auto, He Slides Out of Hotel Rear

PARIS, April 3.—The Prince of Wales, after a visit to Paris, left today for Biarritz to the great relief of the secret police entrusted with the task of keeping watch over the royal visitor in France.

The prince, who is traveling as the Earl of Chester, fooled detectives and reporters neatly this morning. A huge automobile bearing the coat-of-arms of the British embassy remained standing outside his hotel until noon. As the prince had not appeared the detectives were much worried.

Afternoon newspapers published photographs of the automobile with the caption:

"The Prince of Wales Is the Latest Riser in Paris."

In the meantime the Earl of Chester escaped through the rear entrance of the hotel and took lunch in a modest restaurant near the boulevard with a former interpreter who was attached to the British army during the war.

NEW BANK CAR IS EVEN BOMBPROOF

Bullet-Proof Steel Is Reinforced With Teak Wood

TORONTO, April 3.—A new "bank bandit-proof" automobile will make its debut on the streets here tomorrow. Of bullet-proof steel construction, the interior is lined with teak wood, between the boards of which are six layers of felt to neutralize the shock of bomb concussion.

The windshield is of bullet-proof aviator's glass, and the doors are locked by heavy steel bars from the inside. Loopholed steel plates cover the windows. The car is the property of the Imperial Bank of Canada.

SENATE ADVOCATES KILL ARMED THUGS

Prison Would Be Sufficient Says Chief If They Were Left in There

TORONTO, April 3.—If bank bandits were left in prison to serve their time instead of being allowed out on parole, capital punishment would not be necessary, stated Chief of Police Dickson today, discussing the proposed suggestion from the senate in Ottawa that bandits who use firearms in holdups be executed.

"I think that if they would leave these thugs in prison when they are put there, then it would not be necessary to have any additional punishment. There is too much clemency exercised by outsiders to get these men out of prison."

Steeplejack Falls, Breaks Every Bone

SUDBURY, Ont., April 3.—Walter Larshbough, professional steeplejack, is in hospital here with nearly every bone in his body broken as the result of a fall yesterday from the top of a 95-foot chimney stack at Pakesley.

Larshbough and two others were putting a screen over the top of the stack before resuming work when part of the scaffolding collapsed, and he was precipitated to the ground. His companions saved themselves by clinging to the woodwork until assistance arrived.

Says He Split Profits With Deputy Treasurer

ALEX ROSS

Formerly in charge of the bond department of the Home bank head office, and now with the Kerr-Fleming bond firm, in Toronto, admitted in evidence before the public accounts committee of the Ontario legislature that he had split the profits from a bond deal with the provincial government, with Deputy Provincial Treasurer Charles A. Matthews.

WEAVE A NET AROUND WOMAN IN BANDIT CASE

Police Distribute Five Suspects to Different Stations

ATTEMPTS AT BAIL WILL BE RESISTED

Messengers Find They Have "Nerves;" Skidoo From Telephone Car

MONTREAL, April 3.—Messengers of the Banque d'Hochelaga, who were held up, fired at, and robbed of $142,288 on Tuesday afternoon in the Ontario street subway, received a shock this afternoon at 1:45, when their collection car with $150,000 aboard approached the same spot where the holdup had occurred. Some distance ahead and directly in their path in the subway, they sighted an automobile athwart and blocking the tunnel road, with four men standing around it. It was staticned in the same spot where Tuesday's murder and robbery occurred.

The bank car immediately turned in its tracks, and came back to the bank's branch at Fullum street, where the messengers at once called for police protection. Nine constables and two detectives were rushed to the spot. They found the stationary automobile to be one belonging to the Bell Telephone company, engaged in repairing wires.

The bank car then proceed on its way.

Scrutinize Bills

While detectives continued their search for the missing bandits today, efforts were also concentrated on identification of the bills, totaling about $6000, which were taken in the raid Tuesday night in the Cursol street boarding house. So far no definite results have been obtained, but police are confident that some of the bills will be identified, thus linking the men and women who were arrested during that raid.

On Saturday clerks from various branches of the bank will visit detective headquarters and take their time in a minute investigation of the bills recovered, so as to ascertain whether they can recognize any of them.

The suspects held have been separated, and distributed throughout police stations in different parts of the city. No more arrests have been made, and no more money recovered.

Honor vs. Potter's Field

Preparations for the burial of the chauffeur and of the dead bandit are complete.

Henri Cleroux, bank chauffeur, will be buried tomorrow morning. Bank representatives, personal friends and delegates from the Montreal Chauffeurs' Protective association will attend.

In striking contrast will be the interment Saturday afternoon, at Potter's field, Bout de l'Ile, of the body of Harry Stone, the thug of many aliases, and of lurid crime career. He will be buried by the city, whose protective officers killed him.

Evidence incriminating the two women suspects is hourly culminating, police claim, and as the result of discoveries made late this afternoon they insist that they have their hands on members of the gang implicated in the killing of the bank chauffeur, the wounding of the bank messenger, and the theft of $142,288.

Following an attempt by counsel to secure the release of two of the five men now held as suspects in the holdup, the local police have issued an ultimatum that not a single one of the suspects will be allowed freedom until all have been charged, arraigned and subjected to heavy bail.

ARMOURS AND CHAPLIN VICTIMS OF BROKERS

Thirty Indictments Against Four Members of Stock Firm Trading Against Patrons

NEW YORK, April 3.—Thirty indictments today were returned against the four members of the bankrupt stock brokerage firm of E. W. Wagner & Co. which failed December 31, 1921, for $10,000,000. The firm maintained branches in Chicago and numerous other cities.

The indictments charged that heads of the firm swindled its customers by trading against them through a system of 12 "house accounts."

The Armours in Chicago and Charles Chaplin were said to have been customers of the bankrupts.

Deaths in Kentucky When Evicted Miners Fired On From Hills

PINEVILLE, Ky., April 3.—One man was killed and one wounded when miners of the Liberty Coal & Coke company at Straight Creek were fired upon late today, reports here stated.

It was estimated riflemen fired 500 shots from the mountain side.

Eviction notices recently had been posted to all residents of the Liberty company's mining camps who refused to work under the present scale.

CANADIAN ELUDES MEXICAN CAPTORS

Manager of Electric Company Escapes, Flees, Gets to Safety

EL PASO, Texas, April 3.—Thomas George MacKenzie, the Canadian who was taken captive in January by a Mexican bandit gang, and held since that time for ransom, escaped from the bandits' camp Monday night, it became known here today.

The following telegram was received from him today:

"Escaped Monday; walked 50 miles, and caught train at San Rosa, and went on to Parrail."

Mr. MacKenzie is general manager of the Campania Agricola, the largest hydro-electric development company in northern Mexico. He was captured by Hippolito Villa, who demanded a ransom of 50,000 pesos.

SET AGE LIMIT FOR SENATORS

Turriff Would Also Reduce Number, and Let Opposition Name Some

OTTAWA, April 3.—(By Canadian Press)—Reduction of the membership in the senate, and the retirement of senators at the age of 75, was proposed in the senate today by Senator J. G. Turriff, the Progressive member of the senate. The debate on his resolution was adjourned, after some discussion, by the government leader, Senator A. J. Dandurand.

It would be better, Senator Turriff said, in presenting his resolution, for the senate to reform itself, then to have the people reform it. There was criticism of the senate, and of the manner of its appointment, especially in western Canada. Senate reform was always the policy of the party in opposition.

Give Senate More Work

There should be a resolution in the cost of this body. The excessive cost of government must be reduced. Canada was overcrowded. More work should be provided for the senate, which also should not be permitted to become one-sided.

The opposition party should have the right to appoint a certain number of senators, after the government had a majority.

He was not in favor of the election of senators by provincial legislatures. He preferred an appointed senate. That system so far had proved satisfactory.

Senator Bradbury of Manitoba seconded the resolution to give Senator Turriff a chance to place his view before the senate. He did not indorse the proposal.

POSTAL STRIKE NOT EXPECTED

OTTAWA, April 3.—In official circles here there is little expectation the threatened strike of postal workers will occur.

Hon. Charles Stewart, acting postmaster-general, expressed the opinion today that the announcement of the government and the publication of the order-in-council some days ago would be satisfactory to the employees.

'ALL WELL,' RADIOS PARTY IN ARCTIC

"Daylight Breaking"; Without Two-Way Communication for a Month

PORT ANGELES, Wash., April 3.—A message from the exploration vessel Bowdoin, in which Donald B. MacMillan and a party have been locked in the ice north of Greenland since last summer, was completely caught by Herman Helgeson, 16 years

DONALD B. MacMILLAN

old, an amateur radio operator of this city, early today, he reported.

"All well," read the message as announced by Helgeson, "daylight breaking here. Have had no two-way communication with outside world for month."

The signature was "Bowdoin."

Alleged to Be in a Four-Way Split

L. C. MASON

Son-in-law of C. A. Matthews, deputy provincial treasurer of Ontario, who, according to evidence at the public accounts committee, shared in a four-ways split of profits from deals in succession duty-free bonds with the provincial government.

BOBBED-HAIRED BANDIT HOLDS UP CAFE MAN

Woman Terror of Brooklyn Invades Bronx to Enjoy Meal, It's Thought

POKES SMALL GUN TOWARD CATERER

Her Male Companion Robs Proprietor of Jewels and Rifles Safe

NEW YORK, April 3.—A bobbed-haired bandit, believed to be the daring Brooklyn highway woman wanted by the police for a series of sensational crimes, invaded the Bronx tonight, held up a restaurant keeper and escaped with jewelry and money totalling $400, after locking the victim in his place of business.

Accompanied by her inevitable male companion, she entered the restaurant of Felix Dimalda, seated herself at the table and ordered dinner.

After dining leisurely the two started for the cashier's desk, where Dimalda, who was alone with them in the place, came forward to receive payment for the meal.

As she advanced the girl thrust the muzzle of a small pistol toward Dimalda, and held it there while her companion robbed him of jewelry worth $250 and took $150 from the cash register.

They escaped in a taxicab.

FARM EXPORT BILL CAUSING TROUBLE

Democrats and High Tariff Republicans Playing Hob; West Is Alarmed

WASHINGTON, April 3.—(By Canadian Press.)—Complications over tariff features in the McNary-Haugen agricultural export bill have become acute, and threatened today to defeat the bill entirely.

A combination of Democrats and high-tariff Republicans is insisting that the ways and means committee take jurisdiction over the bill, which is now in the house agricultural committee.

Members of the farm bloc have taken alarm, and insist this is a scheme to defeat the bill.

Western Republicans are serving notice on eastern Republican leaders that the bill's defeat means complete disruption of the Republican party throughout the agricultural west.

ONTARIO'S GRAFT PROBE DIFFICULT

Police Find It Harder to Get Evidence of Meetings of the Parties

TORONTO, April 3.—Police are finding it increasingly difficult, says the Globe, to obtain evidence regarding the meetings between former Ontario government officials and heads of the defunct Home bank. It is said that at the public accounts meeting tomorrow the evidence of employees of the Home bank will be heard.

The Globe learned tonight that the investigations so far tend to show many more commissions than have been made public to date.

It was stated that some dealings with large bond houses will be probed and extensive commissions revealed.

It was definitely stated tonight that Charles A. Matthews, the suspended deputy provincial treasurer, is not in the city.

BUNDLE THROWS HIM UNDER TRAIN

CALGARY, April 3.—A small bundle of clothing, worth about $2, cost Ira Stitler, a farm hand of Rosetown, Sask., his life here today.

Stitler missed his footing when the bundle he was carrying caught on a bolt while he was jumping off a Canadian National railway freight train, 100 yards east of the high-level bridge, and he was precipitated beneath the train and instantly killed.

Nova Scotia House Hoists Abolition of Legislative Council

HALIFAX, April 3.—The legislative assembly divided 15 to 14 in favor of giving a three months' hoist to bill 8 introduced early in the session by H. W. Corning, Conservative, Toronto, aiming to effect the abolition of legislative council.

POINCARE GETS APPROVAL FOR FOREIGN POLICY

Forces Hostile Chamber by Threat of Resignation, to Give Big Majority

PARIS, April 3.—Once again Premier Poincare has had to use forceful measures in the chamber of deputies in order to obtain decisive action. The obstructive tactics of the opposition today impelled the premier to threaten the resignation of the entire cabinet unless the discussion of the government's foreign policy was completed, and a vote taken. As a result the house tonight, by a majority of 257, expressed confidence in the government to carry on "the policy of reparations, security and economy demanded by the country."

The vote was 408 to 151.

Talking for Elections

Throughout the session the opposition continued to attack M. Poincare, though no hope was entertained of defeat, or even make a strong showing against the cabinet.

The object appeared to be to put before the voters of the country the arguments the different parties will invoke at the next legislative elections, May 1.

M. Herriot charged that France had not received her share of reparations, as compared with some of the others, such as Great Britain and Serbia. He blamed the Ruhr occupation, which he said was a complete failure.

Alberta Liquor Board Patterns After Oliver's

VICTORIA, April 3.—Officials of the Alberta government in charge of the prairie province's new government liquor control system will adopt British Columbia's method of managing its liquor business.

This was made known at the offices of the liquor control board today, after D. R. MacFarlane, chief accountant, and R. E. Rose, secretary of the board, returned from Edmonton, where they helped the Alberta officials to get their new system under way.

FIGHT OVER WOMAN IS CAUSE OF KILLING

Grays Harbor Man Resents Conversation of Ex-Calgarian; Finally Shoots

ABERDEEN, Wash., April 3.—Harry B. Duncan, Gray's Harbor, manager for a sewing machine company, was shot and killed, and Ben Pieri, clerk in a local grocery store, was held by the police tonight, as the result of a shooting affray in a store here late today.

Duncan entered the grocery store, and started an argument concerning a woman both knew, according to Pieri's story to the police.

The police claim Pieri told them that a physical encounter followed, and that Pieri, on being cornered, said he took a revolver from a drawer under the counter and fired several shots at Duncan in self-defence.

Duncan was 46 years old, and came here from Calgary. He leaves a daughter, who is said to be employed in a Calgary bank. His wife died in 1916, in Calgary. Two of his sons were killed in the war.

HUDSON BAY LINE ALL ONE MUSKEG

Engineer Who Spent Six Months at Port Nelson Not Strong Booster

MONTREAL, April 3.—If it were located in the southern latitudes the construction of the Hudson Bay railway would be of great benefit to the Canadian west, but unfortunately such was not the case, said L. C. Nesham, before the engineering institute here tonight.

Mr. Nesham said he had spent six months at Port Nelson, and described the country through which the railway would have to pass from The Pas to Port Nelson, as continuous muskeg. About 50 per cent of the ground was frozen all year to a depth of 25 feet, while the rest thaws in the summer.

It had to be remembered the railway would be a grain route only, prospects of revenue from the country traversed he declared not to be bright.

THIRTY-SEVEN YEARS WITH THE MOUNTIES

Colonel Wroughton of Vancouver, After Stirring Career, Asks to Be Pensioned Off

VANCOUVER, April 3.—After 37 years in the old Royal North-West Mounted police, and later in the Royal Canadian Mounted police, Lieut.-Col. Theodore A. Wroughton, assistant commissioner of the Royal Canadian Mounted police, has sent in his resignation, with a request that he be retired on pension.

As an inspector, and later as superintendent Colonel Wroughton saw service with the picturesque police force in the early days of the Yukon gold rush, and was one of the small coterie of redcoats who brought law and order into the Canadian territory inside the arctic circle.

THREE OF SEVEN BRANCHES FOR THIS PROVINCE

Kamloops to Okanagan, and Two Lines on Vancouver Island, Introduced

ALL PARTIES ARE LOUD IN PRAISE

Thornton Certifies Most of Twenty-six Branches Asked Are Needed

OTTAWA, April 3.—(By Canadian Press.)—When the house of commons adjourned tonight it had adopted resolutions covering construction of seven of the 26 branch lines which the government proposes to build on the Canadian National railways. The seven bills have been given first reading, involving expenditure of $6,422,300 out of the $28,000,000 involved.

One resolution passed on Tuesday, and six today. They provide for the following branches:

Kingsclear to the St. Croix river in New Brunswick.

Rousseau to Laurent, Quebec.

Grande Fresniere to Rinfret Junction, Quebec.

Sunnybrae to Guysboro, Nova Sscotia.

Kamloops Junction to Kelowna and Lumby, British Columbia.

Mile 58.3 to Cowichan Bay, Vancouver island.

Mile 74 to Mile 100, Vancouver island.

Thornton Certifies

Sir Henry Thornton, president of the Canadian National railways, put his imprimatur upon the government branch line proposals in a letter read in the house by the minister of railways. This letter was dated Wednesday, and was written after the request made on Tuesday by the Conservative leader that the house should have the definite declaration of the government railways as to the need of the proposed branch lines.

"While it is true," stated Sir Henry Thornton in his letter, "that all of these lines may not be entirely justified from the present railway economic standpoint, particularly if viewed from their first few years' operation, broader grounds must be considered when preparing a system of feeders for a railway of the magnitude of that which has been entrusted to the present administration of the national railways."

"I can think of no more effective way," said Sir Henry in another part of the letter, "to eventually bring about the ruin of the Canadian National railways system than a refusal to embark upon and consistently maintain a reasonable branch line program."

In a postscript to his letter Sir Henry stated the Canadian National railways system had now under consideration the sale of the Huberdeau branch to the Canadian Pacific railway.

Board's Power of Sale

Discussion of the powers of the Canadian National railways board to sell or otherwise dispose of its lines without the consent of either government or parliament occupied a great part of this afternoon's session. The question came up when a bill for a 12-mile branch line from Grand Fresniere to Rinfret Junction, Quebec, to cost $257,000, was submitted to the house sitting in committee. This branch line, it was said, was dependent on the successful sale by the Canadian National railways of a piece of of Canadian National railways line between Huberdeau and Ste. Jerome, Quebec, to the Canadian Pacific railway.

J. A. Ethier, Liberal, Laval-Two Mountains, stated he understood that negotiations were now taking place.

Sir Henry Drayton asked if the minister would define his attitude to the sale by the Canadian National railways board of properties which had come within its jurisdiction.

Rt. Hon. Arthur Meighen understood the board could dispose of certain lands without consulting either government or parliament.

Hon. G. P. Graham, minister of railways, agreed that this was not a desirable agreement. There were some lands belonging to the old Grand Trunk and other subsidiary companies which the board could dispose of on its own authority.

Mr. Meighen—We might wake up some day and find we have no national railways at all.

Mr. Graham—I have made a note of this point, and will have it investigated. If necessary I will bring down legislation this session to cover the point.

Question of Control

Already the issue has been raised this year which resulted in the rejection of the branch lines bill by the senate last session. This is the objection taken by the Conservatives to having the votes enacted as a three-year program instead of being inserted in the estimates year by year.

Mr. Meighen replied to Mr. Graham's criticisms on this point by citing the grants to the provinces for highways and for agricultural instruction which were made by the Borden government. In the case of the Agricultural Instruction act he pointed out the statutory grants covered a period of 10 years.

Mr. Meighen, however, retorted that

(Continued on page 7)

The Weather

The temperatures below are for the 24 hours ending yesterday afternoon at 5 o'clock.

VICTORIA, April 3.—Nelson and vicinity: Partly cloudy, with showers.

	Min.	Max.
NELSON	29	47
Victoria	39	51
Vancouver	36	48
Kamloops	30	52
Barkerville	18	34
Prince Rupert	32	42
Estevan	34	48
Atlin	4	32
Dawson	28*	10
Penticton	35	44
Grand Forks	28	51
Kaslo	29	47
Cranbrook	27	46
New Hazelton	27	47
Edmonton	16	26
Prince Albert	28	34
Calgary	20	42
Portland	42	48
Winnipeg	30	42
San Francisco	50	56
Seattle	30	46

* Below zero.

F. W. Wright, former mayor of St. Thomas, died last week.

Alfred Gifford, once a Liberal candidate for the Ontario legislature, died at Meaford.

Cuticura Soap
Imparts
The Velvet Touch

CONSTIPATION
A cause of many ills. Harmful to elderly people.
Always relief in taking
CHAMBERLAIN'S TABLETS
Easy—pleasant—effective—only 25c.

Leading Hotels of the West
Where Superior Accommodation May Be Obtained

The Hume
George Benwell, Proprietor
The Premier Hotel of the Interior
AMERICAN PLAN RATES $3.50 TO $5.00
Rooms with Running Water and Private Baths
Headquarters for all Travelling Men, Mining Men, Lumber Men and Tourists
SPECIAL SUNDAY DINNER $1.00
THE MOST COMFORTABLE ROTUNDA IN THE CITY

HUME—S. N. Ross, Benton; Harry O. LeCouteur, T. D. Chester, Harry J. Godley, Norman Boyd, D. J. Friser, R. Hincks, S. A. Curwin, Vancouver; Fred Hamilton, Moose Jaw; Mrs. A. W. Clark, Brandon; R. W. Green, Charles M. Leverty, Toronto; F. E. Talbot, Salmo; Carl Larsen, Republic; Mrs. W. A. Buchanan, Slocan; James Watt, Toronto; H. B. Powers, Calgary; L. C. Gilmour, Winnipeg.

Queen's Hotel
Steam Heated Throughout.
In center of business district.
Mining, Lumber, Traveling Men and Family trade invited.
J. A. Kerr, Manager.

QUEENS—F. Hanne, Vancouver; A. C. Dewar, Slocan; E. Stromberg, city; F. Greenlande, Belford; S. D. Wade, Kellogg; Grant A. Stewart, E. T. Ryan, Orient; Otto E. Miller, Orient, Wash.; E. Lynch, Castlegar; Nellie Wood, Erie; R. W. McDonald, T. McDonald, Rosedale; William Graham, Fernie; Mrs. S. D. Owens, Farron; J. P. Chalbot, Sibbald; Fred T. Powell, Perry's; Bud Stevens, Slocan City; G. Graham, Frank E. Roberts, Evans Creek.

MADDEN HOTEL
T. MADDEN, Prop.
Steam-Heated Rooms by the Day, Week or Month.
Every Consideration Shown to Guests.
Cor. Baker and Ward Sts., Nelson.

MADDEN—Bell Vacon, Lumberton; Nat. Babcock, Meadows; Henry Horshow, Ymir; Harry Chelens, city; William Watson, Michel; John Daughtry, Rossland, Mrs. M. Luse, Grand Forks.

NEW GRAND HOTEL
616 Vernon St., East.
Only brick hotel in city. Steam heated, hot and cold water. European and American plans.

NEW GRAND—T. J. Poirier, Newport; William Millar, Victoria; P. Norberg, Slocan City; Ed Mc Richards and boys, Mirror, Alta.; Martin Miros, France; Martin Lusicit, France; Jack Sidonovich, Michel; I. Holiday Smith, Boswell.

THE LAKEVIEW HOTEL
Mrs. Mallette & Son, Proprietors.
Nice, warm, comfortable rooms at reasonable rates. Open day and night.
Corner Hall and Vernon Streets.

LAKEVIEW—E. Steward, R. McPhee, Hall.

SHERBROOKE HOTEL
Near C.P.R. Station
Rooms at Reasonable Rates.
H. DUNK, Proprietor.

Classified Advts. Bring Results

STIRLING HOTEL
715 Vernon Street East
Steam heated. Hot and cold water.
We are here to serve you.
P. H. BUSH, Prop.

OCCIDENTAL HOTEL
A. C. TOWNER, Proprietor
The home of plenty.
Fifty rooms of solid comfort.
We serve the best meals in Nelson.
It's the cook.

Nelson's Best Cafes

Phone 571 313 Baker St.
THE GRILL
THE PLACE TO EAT
Jess Sanders, Prop. Nelson, B.C.

ROYAL CAFE
Classic Restaurant
Refinement and Delicacy Prevails
OPEN DAY AND NIGHT
Luncheon, 11:30 to 2 ..... 35c
Special Dinners, 5:30 to 8 .... 35c
We Specialize in Chop Suey and Noodles

THE STANDARD CAFE
820 Baker Street, Nelson, B.C.
OPEN DAY AND NIGHT
11:30 to 2:30, Special Lunch .. 35c
5:30 to 8:00 p.m., Supper 35c
Phone 154

THE L. D. CAFE
Finest-equipped restaurant in the city. OPEN DAY AND NIGHT. SPECIAL—Ice cream, soda water and hot drinks. Nice, clean, furnished rooms; hot and cold water. We cater to private parties.

ELECTRIC CAFE
507 Baker St., Nelson, B.C.
Open Day and Night
Excellent Meals, Quick Service. Everything cooked by electricity. Luncheon, 11:30 a.m. to 2 p.m., 35c. Supper, 5:00 p.m. to 8 p.m., 35c. Special Sunday Turkey Dinner, 50c plate. Phone 450.

COAL DEALER SAYS UNION THROTTLES

Canadian Coal Men Meet in Toronto; Union Has Supreme Power

TORONTO, April 3.—Addressing the 20th annual convention of the Canadian Retail Coal association, here today, Secretary-Treasurer Bert Caspell claimed the coal trade was more or less strangled by the supreme power possessed by the United Mine Workers of America. Strikes and threats of strikes on the part of the fraternity of mine laborers created a situation, he said, that was particularly trying from the standpoint of the dealers.

Touching on the problem of Alberta coal, he pointed out to the dealers that it was highly advisable they secure all possible information on Alberta coal. This was recognized as one of Canada's greatest national assets, and its utilization in Canada in place of the Pennsylvania product was much to be desired.

Quebec Mayor Is Guilty Perjurer; Loses His Office

HULL, Que., April 3.—Mayor Rodolphe Moreau of Gatineau Point was today found guilty by a jury, of perjury, the charge arising from evidence he gave at his previous trial on a Liquor act charge.

The conviction automatically unseats him as mayor. He will be sentenced Monday.

Island Government Applies the Knife to Cabinet Wages

CHARLOTTETOWN, P. E. I., April 3.—The government has introduced in the legislature a bill to reduce the salaries of their portfolio members, including the premier, attorney-general, and commissioner of public works and agriculture, who now receive $2000 each per annum, or $8000 in all, to $1500, and to reduce the sessional indemnities of members from $500 to $400.

You Can Eat Anything You Like And Not Have HEARTBURN

In all cases of heartburn there is a gnawing and burning pain in the stomach attended by a disturbed appetite, as when too much food is taken into the stomach it is liable to ferment and become extremely sour, vomiting occurs, and what is thrown up is generally sour and bitter. When you are in this condition you will find that Milburn's Laxa-Liver Pills will give you relief right away.

Mr. Joseph H. MacDonald, Christmas Island, N.S., writes: "Two years ago I suffered all the time from heartburn. I took one vial of Milburn's Laxa-Liver Pills and have never been troubled since.

"It is very nice to be able to eat anything you like and not have heartburn any more."

Milburn's Laxa-Liver Pills are 25c a vial at all dealers, or mailed direct on receipt of price by The T. Milburn Co., Limited, Toronto, Ont.

PRIDE IN APPEARANCE
THE Tan and the Blue CHAMBRAY Shirts we are showing WITH Separate or Lay-Down ATTACHED Collars are Something TO Talk About.
Madden Block
BOYS CLOTHED
CHARLES MORRIS COMPANY
MEN SUITED
Ward Street

No Longer a Scientific Toy but a Necessity of Life—
RADIO
Demonstrations to cover this district are being arranged. Complete sets installed and guaranteed by the name
Westinghouse
DEANSHAVEN GENERAL STORE
Agents, Rondel P.O.

UNIVERSITY GIFTS IMPOVERISHED HIM

Eliphalet Remington Made and Lost Fortune in Arms

SYRACUSE, N.Y., April 3.—Virtually impoverished by his philanthropy toward Syracuse university, it is intimated, in an official acknowledgement making mention of a return for his kindness, Eliphalet Remington, aged 95, of Illion, oldest trustee of Syracuse university, and donor of its first property, is dead, after a year's illness in a sanatorium at Herkimer.

Benefactions by Mr. Remington and his brother, in favor of Syracuse university, totaled over a quarter of a million dollars, coming nearly half a century ago, when the Remingtons were rated exceedingly wealthy men.

The concern they founded for the manufacture of firearms was of world standing, but after reverses they made an assignment of stock in favor of creditors, the typewriter taking its name from them coming too late to save their fortune.

DOHERTY WANTS A COMMISSION

Ferguson Refuses, Saying Public Accounts Committee Is Sufficient

TORONTO, April 3.—Hon. Manning Doherty asked in the legislature this afternoon that the government appoint a commission to inquire into Ontario's financial transactions, and that the investigation be taken out of the hands of the public accounts committee, by appointing a royal commission. He thought the commission could make a better investigation than the committee.

Premier Ferguson said the government could not grant the request. The public accounts committee was the place for the investigation, he stated.

Committee Impartial

"That is the very purpose of the committee," said the premier. "There have been no complaints, nor has there been the least suggestion of unfairness by the committee."

He pointed out that commissions had been found to be expensive, and declared there were no reasons why the committee should be deprived of its power.

R. L. Bracken, West Kent, said witnesses had been making statements before the committee which never would have been allowed in a court of law.

SPAIN SUGGESTS ERASE THE VISIT

Rumanian Monarchs Would Not Be Welcome in Madrid; Italy Did Same

BUCHAREST, April 3.—The Spanish government has suggested the cancellation of the contemplated visit of King Ferdinand and Queen Marie of Rumania to Madrid this month. It is believed that a similar request will be received from the Belgian government.

The visit of the Rumanian king and queen to Rome was recently cancelled, supposedly as the result of friction between the two nations over the Rumanian debt to Italy.

The Spanish foreign policy has been showing an inclination to follow that of Italy, since the recent visit to Rome of General Primo-Rivera, the Spanish military dictator.

DAUGHERTY PROBE AFTER WAR FRAUDS

Lawyer Just Dismissed Gives Details of Aircraft Cases

WASHINGTON, April 3.—The senate Daugherty committee turned its inquiry today upon the war department, and concluded a three-hour session by summoning Secretary Weeks to appear before it tomorrow with specified documents relating to departmental handling of war fraud cases.

The committee had listened, before its summons was issued, to the story of Thomas F. Lane, a legal advisor to the army air service, who said he had been ordered a day or two ago "to stay away from the committee," and then had been dismissed from the service.

His Papers Seized

Lane also said that papers bearing which he regarded is his own, were upon his inquiry into war contracts, seized by Captain Voldant, assistant chief of the army air service, who issued the "stay away" order.

Captain Voldant, who was at once summoned before the committee, in the course of sharp interrogation by Senator Wheeler, Democrat, Montana, said he regarded Lane's papers as part of the official departmental files. He had turned them over to Secretary Weeks, he said, and the latter had sought an opinion as to their status, from the judge advocate-general.

DODD'S KIDNEY PILLS
FOR ALL KIDNEY DISEASES
RHEUMATISM
BRIGHT'S DISEASE BACKACHE
DIABETES
4087 THE PROPRIETORS

Santa Clara Records Most Violent Shock Since Frisco Fire

SANTA CLARA, Cal., April 3.—The most violent earthquake shock recorded here since 1906 was registered this afternoon on the seismograph of Santa Clara university. According to Father J. S. Ricard, the shock lasted from 3:55 to 4 p.m. The vibrations were vertical with a gentle swaying motion, which made it impossible to calculate the distance to the point of greatest intensity.

Pays for Jewish Prayer on Anniversary of Death for Next Fifteen Years

TORONTO, April 3.—"I direct that my executors set aside $15 yearly for 15 years to pay for the recital of the Jewish prayer known as 'Kadish' on the anniversary of my death."

This clause is contained in the will of Israel Greisman, real estate dealer, who died on February 25 last, leaving $149,650.

Applications for the Voters' List to Close Monday

Monday coming is the last day on which those wishing to apply for registration on the voters' list may make their applications before the registrar of voters in the court house.

All applications received by that date will be considered at the regular court of revision to be held the third Monday in May. Any names received after Monday run the chance that unless there is another special court of revision called for by the government they may not be added to the voters' list till after the third Monday in May, 1925, when next year's regular court of revision will be held.

It is believed the special court of revision being held on Monday was necessitated by the recent changes in the electoral districts througnout the province.

Trail Meat Firm Is Now Incorporated

VICTORIA, April 3.—Provincial incorporations include the Worwmen's Meat Market, limited, public, $25,000, Trail, B.C.

BRIEFS FROM THE WIRE

Liquor Finishes Diplomat

WARSAW, April 3.—Dr. Sokolowsky, recalled when attached to the Polish lekation at Washington for possessing liquor, is dismissed from the diplomatic service.

Argentine Tidal Wave

BUENOS AIRES, April 3.—A tidal wave carries away 32 fishing vessels.

Air Counsel Accuses Daugherty

WASHINGTON, April 3.—A sensation is created when Thomas F. Lane, formerly legal adviser to the army air service, lodges serious charges against the attorney-general's department, before the Daugherty probe.

Jap Battleships Collide

TOKYO, April 3.—The Japanese superdreadnoughts Nagato and Mutsu collide, but are not seriously injured.

Some Liberals Against Bills

OTTAWA, April 3.—It is stated here that opposition to the Canadian National branch bills will include government members.

St. John Schooner Sinks

ST. JOHN, N.B., April 3. — The schooner Nellie Eaton sinks with a crew of 10.

Brokers Indicted

NEW YORK, April 3.—Members of the bankrupt brokerage firm of Wagner & Co. are indicted for trading against customers' orders.

Rain on Prairie

WINNIPEG, April 3.—A welcome rain is falling in Manitoba and Saskatchewan.

MANITOBA ASKS RELIEVE LIQUOR

Unanimous Resolution of House Asks Dominion to Reduce the Duties

WINNIPEG, April 3.—Complete revision of the customs and excise duties on wines and spirits to the rates prevailing in 1914 is urged in a resolution passed unanimously by the Legislature of Manitoba today. Provision is also made to reduce the taxation on malt liquors.

J. K. Downes, Independent, Winnipeg, who sponsored the resolution, pointed out that in the four months the Manitoba liquor control commission had been in operation the federal government had netted approximately $600,000. He asserted that on the basis of the same volume of consumption, the Dominion government would collect during a year about $2,000,000 from the people of Manitoba.

Premier Bracken's resolution respecting the question of natural resources was not dealt with today.

PULP REPORT AT END OF SESSION

Graham Denies Suggestion Men Sent to Destroy the Work at Port Nelson

OTTAWA, April 3.—The royal commission on pulpwood will, it is expected, submit its report the end of the session. In the commons today the government stated the commission had taken evidence in all parts of Canada, and it was not expected that further public hearings would be necessary.

No steps were taken or men dispatched during 1923 to Port Nelson, for the purpose of "destroying or impairing in any way the work already done there in preparation for establishing port and harbor facilities," Hon. G. P. Graham, minister of railways, informed John Evans, Progressive, Saskatoon, in reply to a question.

The bill to amend the Northern Pacific Halibut Fishery Protection act was given third reading.

GALT SHOE COMPANY PLANT IS DESTROYED

GALT, Ont., April 3.—Damage estimated at $100,000 was caused by fire of unknown origin which almost completely destroyed the Galt Shoe company plant here last night.

New Fabrics for Spring
FOR UNDERWEAR—Elton and Pelisse Crepes, Fancy Dimities, Tubular Silks.
FOR DRESSES—Plain and Fancy Swiss Voiles, Plain and Fancy Ratines, Ratine Crepes, Ratine Voiles, Imported double-width Ginghams, full lines of Silks and Silk Crepes.
All patterns are choice.
Nelson Dry Goods Co.
LADIES' WEAR SPECIALISTS

CARPENTIER-TUNNEY WINNER FOR GIBBONS

Rival Promoters Who Have French man's Signature Settle Their Differences

NEW YORK, April 3.—Claims of rival promoters for the services of Georges Carpentier virtually were settled today when an agreement was reached to have the winner of the proposed bout between the Frenchman and Gene Tunney, United States light heavyweight, meet Tom Gibbons, St. Paul light-heavyweight.

This agreement, which is expected to be closed definitely tomorrow, was reached at a conference between Bill Gibson, manager of Tunney, who holds Carpentier's contract to a bout in New York or New Jersey in June, and Floyd Fitzsimmons, Benton Harbor, promoter, who sought to match Carpentier and Gibbons on July 4 in Detroit, Chicago, or Michigan City.

INVEST IN YOURSELF
by securing a business training course. It's the safest, soundest investment on earth, and pays big.
Ask for Catalog "E"
NORTHWESTERN BUSINESS COLLEGE
Spokane
S. 317 Howard Riv. 61

McGill University
MONTREAL
Faculty of
MUSIC
Annual Local Examinations in Music
Theoretical Examinations will be held on or about May 7th, and Practical Examinations during May and June at various centers throughout Canada. Through these examinations—open to the pupils of all teachers—the standing of a student may be ascertained and progress tested. They are also preparatory to the diploma and degree courses in music which, taken from McGill, the 'National University of Canada,' are recognized everywhere as of the highest standing.
Further information regarding the different grades, music to be prepared, fees, etc., and application forms may be obtained by applying direct to the Secretary of the Faculty of Music of McGill University or to the local Representative—E. B. Dilk, Esq., 418 Mill St.
Entries for the examinations should be sent before April 12

Getting Too Fat? Try This—Reduce
People who don't grow too fat are the fortunate exception. But if you find the fat accumulating or already cumbersome, you will be wise to follow this suggestion, which is endorsed by thousands of people who know. Ask your druggist for Marmola prescription Tablets and follow directions. One dollar is the price the world over. Get them from your own druggist or send price direct to Marmola Co., 4612 Woodward Ave., Detroit, Mich. By doing this you will be safe from harmful drugs and be able to reduce steadily and easily without starvation diet or tiresome exercise.

CANADIAN PACIFIC
STEAMSHIPS LIMITED
SAILINGS NEXT SUMMER
To Europe
TO SOUTHAMPTON-CHERBOURG-HAMBURG
May 7, June 4, July 2, Emp. of Scotland
May 21, June 18, July 16 Emp. of France
TO SOUTHAMPTON-CHERBOURG-ANTWERP
Apr. 30, May 28, June 25 ...Minnedosa
May 14, June 11, July 9 .....Melita
TO BELFAST-GLASGOW
May 1, May 29, June 26....Metagama
May 8, June 7, July 4 .....Marloch
May 15, June 12 .....Montlaurier
May 22, June 19, July 17 ...Marburn
TO LIVERPOOL
May 2, May 30, June 27 ...Montroyal
May 3, May 31, June 28, ...Montrea
May 9, June 6, July 4 .....Montcalm
May 16, June 13, July 11 ...Montro
May 23, June 20, July 18 ...Montcla
TO SOUTHAMPTON-BELFAST-GLASGOW
July 8 .....Montlauri
Berthing sheets now open for above sailings and reservations are being made. Full particulars may be secured from Local Agents everywhere, or write
J. S. Carter
District Passenger Agent, Nelson, B.

THE GUMPS—A STANDING OFFER

The Tiger Woman

By HAZEL DEYO BATCHELOR

Copyright, 1924, by Public Ledger Company.

Rita Ward, an adventuress type of woman, is determined to make Andy Hildreth aware of her charms. Babbie, Andy's wife, is to become a mother, and makes the mistake of allowing the coming event to absorb her whole attention. When she discovers that Andy is seeing a great deal of Rita she is too proud to speak to him about it.

CHAPTER XXIV.

Rita Makes Plans

RITA, with her conclusions based on past experiences, knew that it would be but a question of time before Andy capitulated. From the very first she had been careful not to excite his suspicions by playing the vamp. Her method of campaigning where he was concerned had been frank, open, she had shown him how willing she was to accept his friendship, and that she enjoyed being with him, but nothing more than that.

The gift of the earrings had been a small triumph, but in summing up the situation afterward Rita was amazed at the depth of her own feelings. She liked Andy Hildreth, she more than liked him. For the first time in her life she admitted a genuine emotion, and this realization was not only startling, but vaguely terrifying.

Never before in this game she played, this game of excitement and sensation, of power and triumph, had she felt any stirring of her own emotions. She had thought herself too clever for anything of that kind, too cold for any man's pleadings to reach her, but to her amazement something had been roused in her, something hitherto unsuspected, and she realized that if anything happened to spoil her plans she would suffer, she would actually be unhappy, and miserable.

With a woman of Rita's type, this knowledge of herself did not bring with it the finer feelings of love and sacrifice. From the first she had never considered Babbie, nor did she consider her now. Her one impulse was to make Andy aware of her, to use every bit of charm she possessed in order to win him. She would be cruel, ruthless, if necessary; she would admit no quarter anywhere; she would fight for him as a tigress might fight for her mate; for that she wanted Andy Hildreth, actually wanted him to play a part in her life, she was forced to admit.

She laughed to herself.

"What on earth is the matter with me? He isn't different from any other man; what is there about him that I like so much?"

And then she realized that it was Andy's simplicity, his direct masculinity that had roused whatever latent tenderness there was in her. She realized, too, that it was a dangerous situation, for with her own feelings involved it would be more difficult for her to play the game cleverly. She needed her wits about her, she must not let him suspect that she cared, she must not allow her emotions to blur the clarity of her vision.

She knew exactly what she intended to do once Andy declared himself, and she knew, too, exactly how he would do it. It would happen on a flash of impulse, before he had time to think. There would come a moment when his one desire would be to reach out and touch her, and because she had reached such psychological moments many times before, she would meet him half way. She would sway toward him, and then she would be in his arms. He would crush her against him, their lips would meet. Then she would draw away from him. She would look at him with wide, frightened eyes. She would murmur, "We are mad! Oh, what have we done, Andy, what have we done?" And then she would wait for him to give her a cue.

Usually after that first blind moment of triumph Rita wanted to withdraw from the game. Her victim, once vanquished, bored her, his surrender seemed ludicrous, and everything that followed, anticlimatic. This time, however, her pulses stirred at the prospect of Andy Hildreth's arms; the thought of his lips on hers turned her dizzy.

"You're not going to be a fool, are you, Rita?" she said to herself, scornfully. "You'll have to play this game carefully if you're going to win, for certainly the odds are all against you."

(To be continued.)

DIAMOND DRILL TAPS ZINC ORE IN BLACK ROCK

Government Engineers Go Out Into the Hills; Ore Hauling Bad

A large body of zinc blend ore has been run into recently during drilling operations in the Black Rock mine in Washington, a short distance south of Waneta, on the boundary line. Associated with the zinc in this ore is a body of solid cube galena, something entirely new to the property. The company operating the mine is now going steadily ahead with its drilling operations, with the hope of running into further bodies of ore.

Carl Mohr, who is operating the Monaghan copper mines at Beasley, is paying a visit to Nelson before leaving for the east for a short trip.

G. H. Grimwood, assayer and chemist of Harrop, spent several days in town recently, and left yesterday for his home.

A. G. Langley and B. G. O'Grady, government mining engineers for the eastern mineral district, and P. B. Freeland, government mining engineer for the Boundary district, are now out in the field beginning their season's work.

On account of bad roads as spring begins, several mines report that their shipments to the Trail smelter have fallen off for the present.

John T. Milliken, St. Louis, 25 years old, son of a wealthy chemical manufacturer, who recently died, was banished from Missouri under penalty of 90 days' imprisonment if he returns. Milliken said he was going to California. He has been arrested several times for violating traffic regulations, and was sentenced to 90 days' imprisonment in connection with a shooting a year ago. On his premise to leave the state, Milliken was permitted to go free.

COMMITTEE OF GROWERS GOES TO VANCOUVER

Coast Business Men Will Aid in Meetings to Be Held in Districts

EIGHTY PER CENT IS THE OBJECTIVE

Directorate Is Resolved no Middle Course; Control or Quit

From Vernon the Associated Growers of British Columbia has issued the following letter to the growers:

The serious situation confronting the Associated Growers, by reason of tonnage changing hands, which was made the subject of an open letter to growers, was very carefully considered at the session of the full board.

The members were absolutely unanimous that the tonnage necessary to effect control must be obtained, and this resolution was passed:

"That we affirm that control of the distribution of at least 80 per cent of the tree fruits produced in the area in which the Associated growers operate is necessary to the successful operation of the Associated Growers of British Columbia, limited, and without this tonnage the association should not operate."

A committee consisting of Mr. Barrat, J. F. Campbell and E. J. Chambers has gone to Vancouver to confer with the Vancouver board of trade in the arrangement of a series of growers' meetings to be held at various points in the valley during the next fortnight. At these meetings the future confronting the growers, both with and without cooperation, will be placed before them and will be followed by a determined canvass in each district for membership which will ensure the necessary tonnage being brought under control.

Must Have Control

The board is absolutely determined upon no middle course; that it is to be absolute control of the tonnage to the extent stated or recommendations will be made for operations to cease.

It is hoped that there will be a full muster of growers at all points where meetings are held and that more especially will those who profess to be skeptical as to the determination of the directorate to see this through to the bitter end be there to learn for themselves first-hand what an united front the Associated Growers of British Columbia, limited, is presenting against gradual disintegration. The result is in the hands of the growers. Success or failure rests entirely with them, and, whatever happens, they will be entirely responsible.

Pythian Sisters of Rossland Add to Funds by Sale

ROSSLAND, B.C., April 2.—Maple Leaf Temple, No. 4, Pythian Sisters, held a sale of home cooking Saturday afternoon and their piano fund is richer by about $35. At noon lunches were served to a number of those who were employed near the L. D. cafe, where the sale was held, and the tea tables were filled most of the afternoon. A fortune-teller revealed the future to those of a curious turn of mind, while not a few Rossland housewives stocked their larders from delicious home cooking on sale.

The following committees were in charge: Home cooking—Mrs. W. T. Trembath, Mrs. H. Whitford, Mrs. E. Jewell, Mrs. D. Lowen, Mrs. J. Triggs, Mrs. J. T. Armstrong and Mrs. H. Ferguson. Afternoon and tea lunches—Mrs. M. Johnson, Mrs. Donald Dewar, Mrs. T. White and Mrs. John Cox.

The temple has purchased a piano for the lodge room.

Even The Least Skin Irritation—

or any rough patch, soreness or eruption, should be regarded as a possible source of eczema or other painful and obstinate skin disease.

Treat every troublesome place with Zam-Buk. This refined herbal balm (unlike fatty pore-clogging ointments), sinks deep into the skin. It soothes and purifies the whole tissue, drawing out all poisonous and offensive matter; clearing the skin and complexion in a wonderful way.

Zam-Buk

AND

ZAM-BUK MEDICINAL SOAP

"A severe eczema started on my daughter's face and neck," says Mrs. H. Amey, 42, Lyall Ave., Toronto. "I was about to call in a skin specialist when I heard of this Zam-Buk treatment rescuing other sufferers. So I got a box of Zam-Buk and some Zam-Buk Medicinal Soap. This two-fold treatment had a great soothing and purifying influence. Day by day the sores all gradually healed and within the month my daughter's skin was thoroughly cleared of all impurity."

SAMPLE BOX of this great herbal skin remedy can be had Free and Post-paid from Zam-Buk Co., Toronto.

The Zam-Buk balm is sold at 50c. the box. Zam-Buk Medicinal Soap 25c. the cake, 70c. box of three. Of druggists everywhere, or Zam-Buk Co., Toronto.

SOOTHES, PURIFIES & HEALS

WEST KOOTENAY POWER ASSETS FIVE MILLION

Net Earnings Seventy-five Thousand, Annual Statement Discloses

EXTENSIONS NOT ALL PRODUCING

Plant in High State of Efficiency; New Bonnington Development

Out of a gross revenue of $690,574.98 the net earnings of the West Kootenay Power & Light company for 1923 were $75,622.17, according to the annual report of General Manager L. A. Campbell, and of the auditor, Thomas S. Gilmour, which were before the recent annual meeting of the Consolidated Mining & Smelting Company of Canada at Montreal, which company has a controlling interest in the West Kootenay's stock.

Mr. Campbell's report was as follows:

"The company's gross consolidated revenue for the year ending December 31, 1923, was $690,574.98.

"The revenue-producing load for the 12 months ending December 31, 1922, was 27,778.4 h.p. and for the year ending December 31, 1923, was 30,515.4 h.p., showing an increase of 2737 h.p.

The Extensions

"Penticton, Kelowna and Southern Okanagan extensions—As advised in my report for the year ending December 31, 1922, the revenue throughout the Okanagan country was rather disappointing, and it was expected that through the improved selling organization an improvement would be brought about. However, this has not taken place, as apparently the sales organization were not able to dispose of the crop harvested to advanage, and I do not expect that conditions will very much change as to the revenue we may expect from this district until such time as the cost of production and handling is decreased, and this, in my opinion, can only be brought about by increased efficiency.

"During the past year the Granby Consolidated Mining, Smelting & Power company took over the holdings of the Canada Copper company at Copper Mountain and Allenby. It was expected that after reconstructing the mill at Allenby they would be able to resume operations.

"However, due to the very unsettled conditions of the copper market and the fact that such a large tonnage of copper is being delivered in New York from foreign countries at a price which apparently many of the American and Canadian companies cannot compete with, the Granby company no doubt found themselves in the position whereby it was impossible to resume operations, and, due to the existing conditions of the copper market, it is, in my opinion, doubtful as to whether or not we may expect any increased revenue for some time to come from our Greenwood-Copper Mountain extension.

"Bonnington No. 1 extension—As per authorization from your managing director, preliminary work was started at Lower Bonnington early in May, 1923. This consisted of changing all transmission lines between Upper Bonnington and one-quarter mile west of Lower Bonnington, as the location of these lines was such that it would interfere with the service had they been left in their original location during the construction period. In addition, the necessary camp quarters were erected and work started on rock excavation in July, but, due to labor shortage, very little was accomplished until October, when a full crew was secured, and work then proceeded in a satisfactory manner.

"Your generating stations and all distributing lines have been maintained in the usual high operating condition, and I have much pleasure in stating that our staff throughout has been held up to a very high state of efficiency, which enabled us to put up service to the entire satisfaction of all customers."

Profit and Loss

The consolidated profit and loss account, amalgamating accounts of the West Kootenay Power & Light company and its subsidiaries, the Cascade Water, Power & Light company, the South Kootenay Water Power company, the Rossland Water & Light company, the Okanagan Water Power company and the Northport Power & Light company, is reported by the auditor as follows:

To operating expenses	$211,839.00
To interest on bonds	88,334.08
To bad debts written off	30,514.92
To depreciation	284,264.81
Balance	75,622.17
Total	$690,574.98
By gross revenue	$690,574.98
Total	$690,574.98

The balance sheet is given as follows:

Liabilities

Share capital ($5,500,000.00)	
Issued, 32,120 common shares at $100.00 each	$3,212,000.00
Issued, 5,000 preferred shares at $100.00 each	500,000.00
Bonds issued	3,550,000.00
Less redeemed through sinking fund	520,312.99
Accounts payable	26,789.74
Accrued liabilities	35,966.28
Reserve Account	421,294.69
Profit and Loss account	11,309.65
Balance, December, 31, 1922	8,672.08
Profit for year	75,622.17
Sinking fund contributions to reserve account	37,984.60
Dividends declared (preferred	35,000.00

Assets

Plants, transmission lines, buildings and real estate	$5,228,579.94
Autos, merchandise, meters, instruments, furniture and fixtures	185,773.35
Cash on hand	25,239.34
Accounts receivable	1,509,416.23
Accounts receivable, suspense account	225,000.00
Prepaid operating charges and expense	59,731.35
Sundry investments	1,860.55
Royal Trust company, sinking fund account	1,396.61

CORD WOOD

Prices Reduced

4-ft. Fir and Tamarac, per cord $9.00

16-in. Fir and Tamarac, two ricks $8.00

12-in. Fir and Tamarac, two ricks $7.00

WEST TRANSFER CO.

PHONE 33 P.O. BOX 116

"K" SHOES for LADIES

There is distinction, style and absolute comfort in this favored shoe of British make.

It is not a fashion fancy, but a fashion fact.

BROGUE OXFORD

SOLD BY LEADING RETAILERS

Wholesale Agents

STEVENSON & HOYLAND LTD.

VANCOUVER, B.C.

Ogden's CUT PLUG TOBACCO

Some time before Saturday Night—

the last of the Quaker Double Boilers will be sold!

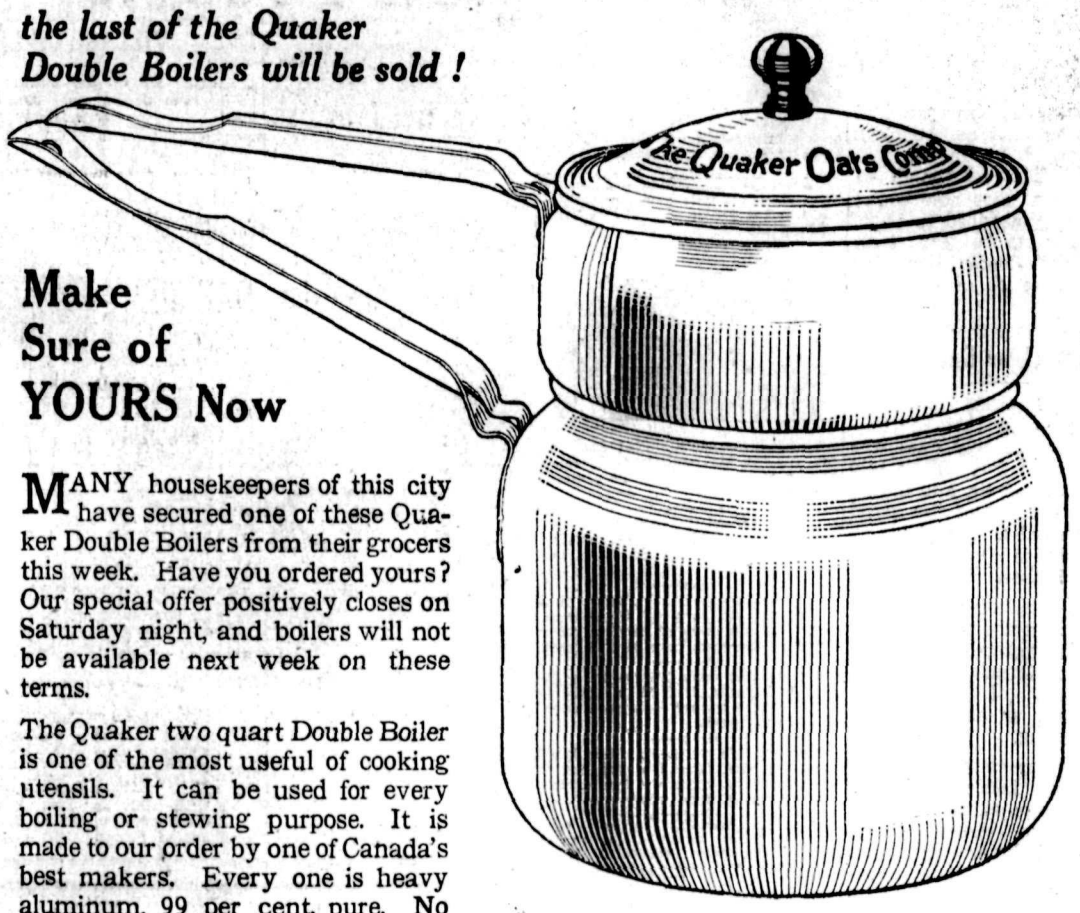

Make Sure of YOURS Now

MANY housekeepers of this city have secured one of these Quaker Double Boilers from their grocers this week. Have you ordered yours? Our special offer positively closes on Saturday night, and boilers will not be available next week on these terms.

The Quaker two quart Double Boiler is one of the most useful of cooking utensils. It can be used for every boiling or stewing purpose. It is made to our order by one of Canada's best makers. Every one is heavy aluminum, 99 per cent. pure. No "seconds."

How to Get a Double Boiler

The grocers of this city have a limited supply of these Quaker Aluminum Double Boilers. Here is how you can get one if you act promptly:

For $1.85

your grocer will deliver the Aluminum Double Boiler and Two Packages of Quaker Oats if purchased before Saturday night.

If you are using Quaker Oats, get one of these Quaker Double Boilers and see how it brings out the full flavor of the oats. If you are not using Quaker Oats, try them on this special offer. You'll know how good porridge can be when boiled in the right way, and you will know how free Quaker Oats are from bothersome hulls.

Thousands of housekeepers in all parts of Canada are using the Quaker Double Boiler and all are enthusiastic about it.

Quaker Oats

In Sealed Cartons Only

The Quaker Oats Company, Saskatoon and Peterborough. W161

THE DAILY NEWS

Published every morning except Sunday by The News Publishing company, limited, Nelson, B.C.

Business letters should be addressed and checks and money orders made payable to The News Publishing company, limited, and in no case to individual members of the staff.

Advertising rate cards and A. B. C. statements of circulation mailed on request, or may be seen at the office of any advertising agency recognised by the Canadian Press Association.

SUBSCRIPTION RATES

By mail (country), per month	$ .60
Per year	6.00
Outside Canada, per month	.75
Per year	7.50
Delivered, per month	.75
Per six months	4.00
Per year	7.50

Payable in Advance

Member Audit Bureau of Circulation

FRIDAY, APRIL 4, 1924

Theories in Conflict With Facts

It is no wonder that the anthropologists and ethnologists are disturbed as well as excited by the discovery out in California of skulls and skeletons obviously human that seem to be older by many thousands of years than any ever found before in either of the western continents.

If these bones really were in positions that proved them to be as old as supposedly competent geologists assert, then the long-accepted belief of our and other experts that man was a late-comer here must be abandoned, and with it will go not a few elaborately constructed and fondly cherished theories. It is no wonder, therefore, that scientific folk who have not visited the new "site" are dubious as to the deductions drawn by those who have, or that the doubters are taking refuge while they can in the possibility that an old formation has slipped from a mountain side and covered bones comparatively modern. That supposition, however, reflects rather cruelly on the observing powers of the savants who have been convinced by personal observation that men were in North America long before the mound-builders, hitherto recognized as the oldest of the inhabitants of this continent.

Probably the strongest hint that the orthodox anthropology still is sound lies in the fact that the skulls just found are so much like those now worn; if of the age ascribed to them, they ought to be far from "primitive"—more like the common ancestor of men and apes.

The Color Guard

One still meets men and women who say that the Germans were the only ones who knew how to dye. They held all chemical secrets, and during the war the rest of the world never created a new shade or color. That is what some shoppers said about the Germans.

But it would seem that some of the shades and colors turned out by the creators of new dress fabrics in Canada were quite independent of Germany—either that or else they are masquerading.

Among the tints offered on the season's fashion sheet are beige, tortoise, ecstasy, almond, turf, melon, castor, poppy, fawn, mold, bran, shell, nude, brickdust, Sahara, lichen, sunset, macaroon, Plymouth, gunmetal, Cordovan, aluminum, Mandalay, oatmeal, lagoon, rubber, minstrel and a few others. It looks as if we would never run out of colors—Germany or no Germany.

What the Press Is Saying

Once Bitten—Twice Shy

Russian finances are in a disastrous condition, nor is there any real chance of any improvement until Communism is abolished and free play once more given to individual enterprise. If anything is to be done in the way of credits, therefore, it should be done, not by the British state—which in this case means the British taxpayer, who will have to pay the bill if the Soviet authorities default—but by the private enterprise of London bankers and London merchants. If they are willing to risk advances, by all means let them do so. They are in a much better position to estimate the chances of repayment, and, if they make mistakes, they will pay for them themselves.—London Mail.

Twelve Revolvers

What does one man, who does not deliberately set out to be a criminal or a collector, want with 12 revolvers? Where did he get 12 revolvers? The answer to the latter question, of course, is: Anywhere. It is almost as easy to buy a revolver as to buy a loaf of bread. The law against the ownership and the carrying of concealed weapons is a farce. Unfortunately, the farce often turns out a tragedy. Crimes in which revolvers figure increase constantly. So they will increase, until, by changing the law and making it mean something, we indicate a desire to lessen them.—Chicago Herald (commenting on a man who emptied 12 revolvers while resisting arrest).

Efficient Housekeeping

By Laura A. Kirkman

CONTRIBUTED RECEIPTS

TOMORROW'S MENU

Breakfast
Apple Sauce
Cereal
Coffee Scrambled Eggs
Toast

Luncheon
Baked Canned Corn
Whole Wheat Bread
Tea Lettuce Preserves

Dinner
Clear Soup
Spanish Omelet
Baked Potatoes
Stewed Rhubarb
Coffee Custard Pie

E. H.—"It is hardly fair for me to receive so many splendid recipes without doing my bit, so I am sending you this recipe for a most delicious cake. I hope some of your readers will report on it:

"Banana Cake—One-third cup of butter (or substitute), one cup of sugar, two eggs, one-half cup of sweet milk (or water), one and three-quarters cups of flour sifted with two and one-half level teaspoons of baking powder. Cream butter, add sugar, then beaten egg yolks and the flour and baking powder alternately with the milk. Last fold in the stiffly beaten egg whites. Bake in two layers for about 30 minutes in a hot oven, then put together with the following:

"Banana Filling—Cook together one cup of mashed banana pulp, the juice of one-half lemon or orange, one-half cup of sugar, one tablespoon of butter and, when thickened, cool before spreading between cake layers. Here is another good filling: Mash two bananas to a cream and then stir into them a boiled cake frosting (made in the ordinary way). Spread on layers."

Mrs. M.: Potato Crullers—Mash three medium-sized boiled potatoes, then stir into them two cups of sugar, one cup of sweet milk, three eggs, three heaping teaspoons of baking powder, two tablespoons of lard or butter, a pinch of salt and ground nutmeg, and flour enough to make stiff. Fry in deep fat, like any doughnuts."

P. E.—"Here is my recipe for Afternoon Coffee Bread: Mix together two cups of flour, one cup of sugar, two teaspoons of baking powder and one teaspoon of salt; stir into this dry mixture one beaten egg, one cup of sweet milk, and one-fourth cup of any kind of fruit juice (or the juice of one-half an orange), then turn the batter into a bread pan which measures about eight by 12 inches, and over the top put three tablespoons of melted butter mixed with one tablespoon of flour, one tablespoon of sugar and one teaspoon of ground cinnamon. Bake for 20 minutes in a moderate oven."

A Friend—"My Nut Bread: Sift together two cups of flour, one-half cup of sugar, two full teaspoons of baking powder and one level teaspoon of salt. Add one well-beaten egg and one-half cup of sweet milk, then mix well. Now also add three-fourths of a cup of chopped walnut meats, and turn the batter into a loaf-cake pan. Let stand one-half hour to rise slightly and grow light, and bake from 30 to 40 minutes in a good oven."

Tomorrow—The Bedroom Storage Chest.

All inquiries addressed to Miss Kirkman in care of the "Efficient Housekeeping" department will be answered in these columns in their turn. This requires considerable time, however, owing to the great number received. So, if a personal or quicker reply is desired, a stamped and self-addressed envelope must be enclosed with the question. Be sure to use your full name, street number, and the name of your city and province.

THE EDITOR.

The Lighter Side

A "young intellectual" is one who talks much concerning new ideas but never has any.

—o—

In some circles the word "sheik" is pronounced "shake"; in others it is pronounced "ass."

—o—

In olden times many of the grouches were deaf; now they merely wish they were.

—o—

Some American politicians who yearned for the White House would now be content with whitewash.

—o—

He has become an adult when spring brings him the love urge instead of sulphur and molasses.

—o—

A reproachful look is what you get when the wife sees you stagger or the grocer sees you at the filling station.

—o—

The Spartan youth smiled while the fox chewed his midriff; it is much harder to smile while a bore chews the rag.

—o—

Any normal woman can buy anything in 30 minutes unless she has a few friends along to give advice.

—o—

A distinguished foreigner was buried to the tune of the banana song; we can think of nothing better designed to resign man to the grave.

—o—

People who don't believe in a literal hell never lived in a boarding house where spinach is served seven days in the week.

—o—

Correct this sentence: "It's late," said the wife, "and I would like to go to bed at once; we can discuss our guests at some other time."

—o—

A fernie pioneer, returning from Ontario where he spent the winter, brings the worn statement of a woodsman who was pursued by a pack of wolves. "Dropping his axe at the foot of a small tree he shinned up it for safety, and the wolves sat on their haunches awaiting a prospective feast. One large, wise old wolf scrutinized the woodsman's axe, and seemed to convey to the rest of the pack his idea of how the woodsman could be secured for their supper. Immediately he disappeared into the underbrush, returning in a few minutes with a couple of beaver ahead of him, and he set the beavers to work chopping down the tree." Only the fact that he didn't drop a gun, it is learned from another informant, prevented the wolves from bringing a porcupine to shoot him.

Capt. Adam Foster, former reeve and mayor of Smith's Falls, is dead.

The residence of Manly Chew, M.P., at Midland, Ont., was destroyed by fire.

Ten Years Ago

(The Daily News, April 4, 1914)

Dr. W. O. Rose returned yesterday from a visit to Rossland.

• • •

All interested in organizing a women's suffrage league are asked to meet tonight at the Y.M.C.A.

• • •

Ex-Mayor W. G. Gillett, with Mrs. Gillett and family, came in last night from Vancouver en route to Prince George, where he has the contract for the erection of a theater and office and store buildings.

• • •

Falling under a Canadian Pacific railway train as it was running up from the wharf to the depot last night Richard Jackson lost his left hand, which was cut off at the wrist. He jumped at the train with the intention of getting aboard and riding to Castlegar. He was attended by Dr. Gilbert Hartin and Dr. Annie Verth Jones, and taken to the Kootenay Lake General hospital. Passengers on the train knew nothing of the accident.

Twenty Years Ago

(The Daily News, April 4, 1904)

J. Fred Hume has sold his Victoria residence, Maple Croft, to Mrs. Minnis. This property is situated on Dallas road, and is one of the most picturesque houses in the city. Mr. Hume purchased this property four years ago when he was provincial secretary and minister of mines.

• • •

Arthur Gee, merchant tailor, leaves today for Liverpool.

• • •

J. M. Lay, manager of the Imperial bank, left this morning for Revelstoke.

• • •

Word comes from Ymir that the Ymir mine's March goldbrick shipped to Helena, Mont., is the biggest produced for several months past. In February the mine made a nice little profit with only 35 stamps falling. Last month there were 55 stamps in operation, and the produce is said to be largely in excess of the February cleanup.

• • •

The musical and pictorial entertainment descriptive of the South Sea islands life given by the Rawei family at the Congregational church last evening was one of the pleasantest we have been permitted to witness.

• • •

McNicholl & Smith of the Queen Cigar store believe in being liberal with their customers, and have decided to send one of them to the World's fair at St. Louis. With each 25 cents' worth of goods purchased they will give a numbered ticket.

28c Quart for a delicious syrup made with

MAPLEINE

Made at home while the kettle boils! A fine, rich syrup equal to those costing twice as much. Mapleine is a splendid flavoring.

Ask your grocer for it

WETHEY'S
Condensed Mince Meat
15c PER PACKAGE 15c
MAKES TWO PIES
SOLD EVERYWHERE

Styles

BY LENORE

COLLARS AGAIN

Now, just when we have grown thoroughly accustomed to the collarless neckline, we are told we must shop for dainty white frills for neck and wrists or have our little dressmaker add a collar and cuffs, not necessarily white, to our latest frock. The illustration shows the ever dependable jersey in one of the new tan shades, with a deep pointed collar and ribbons at the wrist of brown. Hat and shoes are also brown, and the stockings worn are the shade of the dress.

SUPPLY FIRMS AFTER VILLAGE OF CRESTON

Many Houses Are Seeking to Outfit the Coming Baby Municipality of Province

CRESTON, B.C., April 2.—Temporary Commissioners E. C. Gibbs, C. B. Garland and Major Mallandaine are busy preparing the revised assessment roll for the village, so as to have everything in readiness to send out the notices of assessment as soon as the charter arrives, which will be within the next two weeks.

The news of incorporation has traveled wide and fast, as mail is piling up from firms wishing to sell most everything a village would seem to need, and there is no dearth of applications for the few positions the village will have to fill. Even the position of poundkeeper is already sought after.

Orin Hayden got away Saturday to Spokane, and will connect for a trainman's job on the Great Northern in Idaho or eastern Washington.

Miss Helen Walton of Edmonton is a Creston Valley visitor for a few weeks with her uncle and aunt, Mr. and Mrs. W. S. McAlpine.

Mrs. Will Percival and young son, who have been with her parents, Mr. and Mrs. R. Dodds, for some weeks past, left for their home at Yahk on Saturday.

The C. P. R. section crews, which have been working one man and a foreman the past three months, were recruited up to the full six-man strength on Thursday, absorbing most of the handyman help about town.

Rev. H. Varley was at Yahk on Sunday for Church of England evening service.

The hard surface road crew of last year is being given proportional employment in small shifts, getting out rock for the crusher, which is expected to resume crushing about the middle of the month, on the finish-up of the stretch of rock road between Alice Siding and town.

The Salvation Army has opened a workingman's hotel at Edmonton. It has 45 rooms.

SPRAYING TIME IS HERE

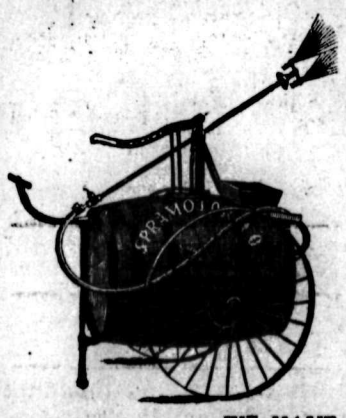

Are You Supplied With the Necessary Equipment?

WE HAVE

GASOLINE ENGINES, each $125.00

POWER PUMPS, each $500.00

HAND PUMPS—ALL PRICES

Pruning Shears, Pruning Saws, Pruning and Budding Knives, Tree Pruners.

LIME SULPHUR (Liquid and Dry) SPRAY, DRY SULPHUR, LIME, etc., etc.

Also a Full Stock of CLOVER AND TIMOTHY SEED, GARDEN SEEDS in Bulk and Packages; GARDEN TOOLS.

Nelson Hardware Co.

Wholesale and Retail Quality Hardware

NELSON B.C.

That Body of Yours

By James W. Barton, M.D.

A Frequent Cause of Backache

(Registered in accordance with the Copyright Act.)

You have a pain in the back and you have been unable to find out just what is causing it. Your physician has examined the urine, and finds that there is no trouble with the kidneys.

There is no infection from the teeth and tonsils, and the pain is not down low enough to be in the point joining the hip bone and the backbone together.

There is still another cause for this constant backache that is overlooked by many people.

As you stand sideways and look into your mirror, you notice that the pain is just in the center of the bend at small of back.

In other words, perhaps you have too much of a hollow back—have a "sway back," as it is called.

If, added to this, you have begun to put on weight and have a protruding abdomen, then you have likely found the cause of your trouble.

As you put on weight, or get careless about your carriage, you let the abdomen sag forward.

What happens?

It simply carries the spinal column forward with it, and produces that sharp bend just exactly where your pain is located.

You see, you were never meant to stand that way.

You were meant to stand erect with the abdominal muscles in front, and the small of back muscles behind, just nicely balancing one another all the time.

In fact, if you could see these muscles, you would be greatly impressed with their similarity.

The front ones run up from the hip bone in front to the breast bone and ribs, and the back ones run up from the hip bones behind, and the bone between them to the ribs behind.

Just a nice even balance, you see.

So when you allow your abdomen to sag you pull the poor back muscles forward in a constant strain; hence your pain.

In severe cases the spinal bones get pulled forward and the weight of the body is upon the back part of them, from whence emerge the nerves. Another source of pain.

Hold yourself erect with your own muscles if possible.

Whilst developing the muscles, an abdominal belt may be worn.

Hutterite Develops Apples for Plains From Creston Source

CRESTON, B.C., April 2.—If any luck attends the effort of Mr. Wempf of the Hutterite colony at Magrath, Alta., members of that colony about 10 years or so hence will be refreshing themselves with a semi-Creston-Magrath product of apple. In 1922 Mr. Wempf planted some seeds from Wagener apples purchased at Creston and the seedlings have thrived so well that this year he is going to graft the little saplings to Creston Jonathan and Delicious, and is being supplied with scions by Miss Doyle, who is in charge of Creston Growers, limited. He will also be sent cuttings from Wealthy and Northern Spy, as well as crabapples, all of which are expected to do better in the more rigorous climate of southern Alberta.

A new jewel which has been added to the British crown, at least so far as the colonial office is concerned, is Northern Rhodesia, which, with Southern Rhodesia, was transferred Africa company last year. Southern Rhodesia has since been granted responsible government, but the northern territory is not nearly so advanced, and it is announced that it from the control of the British South will have a constitution on the model of a colony or a protectorate effective from April 1. Herbert Stanley, former resident commissioner, will be the first governor of Northern Rhodesia.

Let Kellogg's Bran free your children from that dangerous disease—constipation

Children are subject to constipation. In the excitement of play, they neglect themselves and foster this dread disease. More than forty other diseases can be traced to constipation. Don't delay. Begin at once to cleanse their systems of the dangerous poisons.

Kellogg's Bran sweeps the intestine clean—and purifies it. It drives out the poisons which undermine your children's health. It makes the bowels function regularly and naturally.

Kellogg's Bran, cooked and krumbled, is guaranteed to bring results if eaten regularly, or your grocer will return your money. It is guaranteed because it is ALL bran! nothing but ALL bran can be 100 per cent effective. Kellogg's Bran is recommended by doctors everywhere—they know from experience that it brings results.

Have your children eat it regularly—two tablespoonfuls daily—in chronic cases, with every meal. They will like its wonderful, nut-like flavor—so different from common brans which are most unpalatable.

As a cereal, with milk or cream, they will enjoy Kellogg's Bran, cooked and krumbled. Sprinkle it over other cereals. Cook it with hot cereals. Try it in delicious muffins, bread, griddle cakes and other recipes given on every package.

But start them eating Kellogg's Bran to-day. Start every member of your family eating it. Kellogg's Bran, cooked and krumbled, is made in Toronto, Canada and is served in individual packages by the leading hotels and clubs everywhere. Ask for it at your restaurant. It is sold by all grocers.

Building Material

Let us figure your bills of Building Material. Coast Lumber a specialty.

John Burns & Son

SCOUT SHOES

The WALTON SCOUT SHOE is exceptional value. This Boy's Shoe is made for hard knocks, yet it is neat and light in weight. Made of Brown Elk uppers and solid leather soles.

11 to 13½	$3.25
1 to 2	$3.75
2½ to 5½	$4.25
6 to 7	$4.50

R. ANDREW & CO.

Leaders in Footfashion

ENGINEER INSPECTS ENTERPRISE MINE

Makes Trip From Slocan City to Ten-Mile for Salt Lake Parties

SLOCAN CITY, April 2.—P. J. O'Brien, mining man representing Salt Lake City parties, has been here looking over the Enterprise mine on Ten-Mile. He was accompanied to the property on Friday by P. Maguire, and on their return trip was met at Ten-Mile landing Sunday by A. Palmquist with his launch.

Mr. and Mrs. C. Christopherson have taken up their residence for a time in the Anglican vicarage.

R. E. MacMillan made a business trip to New Denver Wednesday.

Mrs. H. R. Boynton of Inglewood, Cal., is here for a time, visiting her father, Mr. Palmquist, and her sister, Mrs. John Swanson, and brother, Adolph Palmquist.

Mr. and Mrs. V. E. Johnson and Mrs. Johnson's brother, Oscar Sweedeberg, motored through from Nelson Sunday and report the road in very good condition. Mr. Johnson is foreman for the Lingle & Johnson lumber firm on Goat creek.

Mr. Moore of Nelson, C.P.R. tie inspector, was in town inspecting A. L. Champion's ties.

George Graham, timber contractor at Eavans creek, was a business visitor in town over the week-end.

D. E. McCuaig and William Boisvert were in town over the week-end from their pole camp on the lake.

CARD PARTIES ARE RAGE AT PROCTER

PROCTER, B.C., April 2.—Mr. and Mrs. W. A. Soles entertained Wednesday evening at bridge. Those who attended were Mr. and Mrs. H. M. Major, Jim Robinson, N. Dosenberger, G. Hill and A. Dosenberger.

Mr. and Mrs. Frost of Nelson have taken up their residence here for a while in W. Haig-Smellie's cottage.

F. Henderson Cleland an dhis daughter, Miss Betty Henderson Cleland of Sunshine Bay, were visitors at Nelson Thursday.

Mrs. Hinks of Deanshaven spent Thursday here visiting with Mr. Hinks.

Mr. and Mrs. Henderson Cleland and daughter, Jean, returned to Sunshine Bay on Monday.

Miss Ethel Merrifield spent three days at Sunshine Bay, the guest of Miss Alice Smith.

Mrs. Ed Merrifield, accompanied by her daughter, Miss Ethel Merrifield, *was a Nelson* visitor Saturday.

Mr.and Mrs. J. Dosenberger entertained at a card party Saturday evening. Those who attended were Mr. and Mrs. H. C. Carne, Mr. and Mrs. H. A. McCarthy, Mr. and Mrs. W. A. Soles, Misses Ava and Florence Ogilvie and Wilfred Ogilvie, Jim Robinson and Leo Ogilvie.

George Edgcombe spent Friday in Nelson.

Miss Joyce Edgecumbe spent the week-end here visiting with her parents, Mr. and Mrs. George Edgecumbe.

NAKUSP BOY SCOUTS PLAN MAY CONCERT

NAKUSP, B.C., April 1.—There is a general revival in the boy scout movement here, and arrangements are being made *for summer camping.* Rev. F. A. Ramsey has been appointed scoutmaster, with A. W. Tatham as assistant. Funds will be raised by a concert to be given in May, and a series of lectures will be given on first aid by Dr. E. S. McLean, the first of which will take place Friday. At *present there are* 20 members of the scouts.

Thomas How of Glenbank, a returned soldier, returned Friday from Vancouver, where he had been for treatment at the hospital for the past two months. He was accompanied by his niece.

Fishing Tackle

Just opened a complete line of English and American Fishing Tackle. We are proud of these goods. Let us show them to you.

AUTOMATIC REELS
SINGLE AND DOUBLE ACTING REELS
FLY LINES
TROLLING LINES
LEADERS
FLIES
BAIT HOOKS
SPOONS
STEEL RODS
BAMBOO RODS
SPLIT CANE RODS
FLY BOOKS
LEADER BOXES
LANDING NETS
FISH BASKETS
PHANTOM MINNOWS
GAFF HOOKS

FISHERMEN'S SCALES, WADERS AND STOCKINGS

HIPPERSON HARDWARE CO.

PHONE 497 P.O. BOX 414

Look for the Red Hardware Store

Kootenay and Boundary

ERICKSON AGENT IMPORTS TOPSOIL

Agent Bundy Gets Two Cars of Black Loam From Kitchener for Garden

CRESTON, B.C., April 2.—Erickson depot promises to be a serious contender for the prize offered annually by the C.P.R. for the best kept station grounds on the Crow's Nest division. Agent T. W. Bundy has just been supplied with two carloads of heavy black loam from Kitchener, as well as a carload of fertilizer, and will commence gardening this week. There is an abundant supply of water for the stretch of ground almost 225 feet long that has been set apart for garden.

If the location is suitable, amongst the features of the garden will be a sun dial at the extreme westerly limit of the plot. Mr. Bundy has had considerable experience at floriculture in the past, his station garden at Wardner some years ago taking high honors three years in succession, and under less favorable conditions.

Mrs. Jim Bateman, who has spent the winter with her parents at Calgary, got back on Saturday. Mr. Bateman is employed at Yahk.

Sheriff J. H. Doyle of Nelson was here Thursday and Friday.

F. W. *Ash was at Cranbrook* last week, with Mrs. Ash, who is a patient at St. Eugene hospital.

Jack Norris left Thursday for Victoria, where he will spend the next few months with his aunt, Mrs. H. F. Wood, who recently moved to the capital.

HARROP RANGERS GIVE A CONCERT

Minstrel Show Includes Two Plays, a Sketch and Musical Numbers

HARROP, April 2.—Quite a large crowd Friday evening saw the Trail Rangers in their minstrel show. The opening number was a selection by the jazz band, this being followed by a chorus, "I'm Gwine Back to Dixie," each bringing an encore. Leonard Batley recited "The Charge of the Mad Brigade," and scored several local hits.

Two plays, "Receiving Visitors," in which six of the Rangers took part, and "Finding Brown Out," were also good.

W. S. Ashby gave a reading, and a solo by E. Bruce Cousins was well received. Other songs sung were "Massa's Sleeping in the Cold, Cold Ground," parody on "Peggy O'Neil," "The Capitol Ship," and 'Carry Me Back to Old Virginia."

The entertainment closed with a sketch, "Wax Works," and proved great fun.

Those in the different numbers were Leonard Batley, Bert Fitchett, Nat McLeod, Harold Knauf, Leonard Truscott, Gordon Batley and Clarence Sewell. E. Bruce Cousins directed the boys. Accompanist for the musical numbers was Miss Truscott.

The drawing for the motto in fret work was won by Arthur Knauf.

H. E. Mahood, K. R. Attree, W. H. Cymonds of Queens Bay and J. Hoskins of Balfour were week-end visitors.

C. Conrad of Balfour was in Harrop this week.

J. Cummings of Nelson was here on business Monday.

Mrs. C. D. Ogilvie was in Nelson Monday and attended the meeting of the child welfare council.

MIRROR LAKE IS FURBISHING UP

Paint Brush Busy on Various Homes; Improvements in View

MIRROR LAKE, April 1.—Mrs. F. W. Green and Mrs. Staples of Cranbrook were here Thursday looking over the former's summer residence with a view to further improvements.

P. G. Stagg of the government offices in Kaslo has rented his residence here to another returned soldier, who is to take possession in a few days.

A. Spencer of Emerson, Man., is visiting his brother, Thomas Spencer, and has been looking over several properties here with a view to purchase.

Mrs. C. G. Bowker and daughter, Dorothy, are spending a few days in Nelson.

Gordon D. Bowker returned Friday from several days' holiday in Nelson.

George Powell is completing the painting of the Nesbitt residence, and Mr. Gillam of Kaslo is finishing up the work on the Green summer home, so that both these properties will be *ready for occupation in a few* days.

Eric Battensby has taken a large pole contract at Argenta, and left for camp last week.

The Reason for Aluminum

Because tea deteriorates very rapidly if exposed to air, many tests and experiments have been made to find an efficient means of packing it so as to preserve the flavour. The "Salada" Tea Company first used lead packages, but some years ago adopted aluminum foil, aluminum being more durable and lighter than lead, besides, of course, being absolutely sanitary and air-tight. This method of packing is admitted to be *the most effective known to preserve* the flavour of tea. All "Salada" is sold in air-tight aluminum packages.

WYNNDEL NOTES

WYNNDEL, April 2.—Mrs. Saddler and family have left for Cranbrook, where they will reside in the future.

Mrs. Churchill of Alice Siding was a visitor with Mrs. A. W. Mason.

Mr. and Mrs. Abbott of Jaffray have taken possession of their new home here.

E. and R. Uri, who have been logging at Robson all winter,have returned home for the summer.

Miss Evelyn Hurry, of Creston was a visitor with Miss Penson for the concert Saturday.

M. Macor of Crow's Net was the *guest of Rege Price for the concert.*

APPLEDALE SHIPS DAY-OLD CHICKS

APPLEDALE, B.C., April 1.—First shipment of day-old chicks for the season from Appledale was made Friday.

Mrs. F. Soucey of Vallican is visiting friends and relatives here.

Mrs. C. B. Barnhart took her baby daughter to Nelson Monday for medical attention.

Miss Cant of Nelson is visiting her parents here, Mr. and Mrs. A. Cant.

T. Brandon was a visitor to Nelson.

APPLEDALE MEN REORGANIZE CLUB

APPLEDALE, B.C., April 2.—The Appledale Men's Progress association has been reorganized, and will work in unison with the Ladies' Progressive association for the benefit of this community.

A successful dance was held in the hall Friday under the joint auspices of the Ladies' Progressive association and the junior farmers.

HER CHILDREN HAD WHOOPING COUGH

This is one of the most dangerous diseases of children. It starts with fever and cough. The cough is at first short and sharp, but gradually increases in severity and occurs in sudden spasms, vomiting follows, and sometimes there is nose bleed; the child turns livid in the face, the eyes appear as if they would burst from *their sockets, and suffocation seems* imminent till relief is brought on by the "whoop."

Dr. Wood's Norway Pine Syrup will clear the bronchial tubes of the collected mucous and phlegm and in this way ease the racking cough, *and in a short time make it disappear.*

Mrs. L. Ambrose, Sarnia, Ont., writes:—"My little ones were both sick with whooping cough. I read where Dr. Wood's Norway Pine Syrup was good, and I only used two bottles *and they were better. I had chronic* bronchitis for three years and tried everything until, finally, I got 'Dr. Wood's.' I would not be without this remedy."

Price 35c a bottle; large family size, 60c; put up only by The T. *Milburn Co., Limited, Toronto, Ont.*

BLACKHEADS

Blackheads simply dissolve and disappear by this one simple, safe and sure method Get two ounces of peroxine powder from any drug store—sprinkle it on a hot, wet cloth, rub the face oriskly—every blackhead will be gone.

Now Is the Time to Go Over Your

Orchard and Garden

to replace all dead trees, as well as your new Plot, with varieties that bring the best prices. If you haven't received our 1924 Catalogue, a postal will do it.

FRACHE BROS., LTD.

GRAND FORKS, B.C.

Social Happenings In Nelson

This column is being conducted by Miss Helen Gigot. All news of a social nature, including receptions, private entertainments, personal items, marriages, etc., will appear in this column. Telephone Miss Gigot.

A pretty wedding took place, at 6:30 last evening, at the home of Sergt. and Mrs. Alex Stewart, 718 Victoria street, when their only daughter, Ethel, became the bride of E. J. McGregor, formerly of the staff of the city power plant of Bonnington. The ceremony was performed by Rev. F. R. G. Dredge of St. Paul's Presbyterian church.

The bride, who was given away by her father, was attired in a very smart navy blue suit, with hat to match, and carried a sheath of white roses and ferns. The bridesmaid, Miss Hazel Kerr, wore a dress of gray Roshinara satin, with blue trimmings, and carried a bouquet of white carnations. The groomsman was Louis Choquette.

The groom's gift to the bridesmaid was a handsome brooch, and to the groomsman a tie pin.

Following the wedding a buffet luncheon was served. The wedding march was played by Miss Marion Bell.

The invited guests were Mr. and Mrs. E. Stanaway, Mr. and Mrs. E. Kerr, Mr. and Mrs. W. Bell, Miss Dolly McGregor, Clifford Bradshaw, Mr. and Mrs. T. Needham of Bonnington, Mrs. L. McKinnon, Chris Sharpe, Jimmie Lowder, E. J. McGregor, Mr. and Mrs. E. Lane and J. C. Reilly.

During the evening many friends called to offer their congratulations and good wishes to the young couple, who leave on the Crow boat this morning for Spokane, Seattle, Vancouver and Los Angeles.

On their return they intend to make their home in Spokane.

• • •

Group No. 2 of the Skookum-Tillicum club of St. Paul's church, under the convenorship of Miss Peggy Ingram, put on a most unique program at the weekly meeting held Wednesday evening in the parlors of the church. The performance took the form of a country fair. All were dressed in gingham dresses, and upon their arrival at the hall were presented with sunbonnets.

The first game played was quoits, which was followed by a visit to the art gallery, where a travelogue was given by Jack Morris, and where all were handed balloons to play with.

The party was then conducted to a side show, where an instrumental quartet composed of the Misses Sarah Benzies, I. Noxon, Ileen Dill and D. StDenis, rendered selections, and a trio consisting of Norman Brown, H. Dunham and A. Jelfs, gave several violin and kazoo numbers.

Then followed what proved to be the triumph of the evening, when the maypole was wound by the members of the four groups, the pole being laced with the club colors of orange, black, red and green.

A cafeteria supper was the next thing on the program, when all were presented with lollypops.

A skit entiled "How the Vote Was Won," by Miss Peggy Ingram, Miss Jessie Fowles, Miss Sarah Benzies, Miss Ileen Dill, Miss Irene Noxon, Miss Laura McEachern, Jack Morris and H. Dunham, proved an unqualified success, and was the conclusion of a very merry evening.

• • •

Business visitors from Vancouver who spent yesterday in the city were Mark Dobson, N. Thompson, R. V. Rankin, Jack Ritchie and George Trowell.

• • •

J. W. Holmes Jr. of Winnipeg arrived in the city Wednesday night, spent yesterday with his parents, Mr. and Mrs. W. J. Holmes, 819 Vernon street, and left last night via the Kettle Valley for Vancouver.

• • •

Mrs. Gilbert Anderson, 412 Hoover street, was a tea hostess yesterday afternoon.

• • •

Mrs. W. Clinton Baddeley of Bonnington was in the city yesterday.

• • •

Mrs. D. H. Bayley was in town yesterday from Willow Point.

• • •

Mr. and Mrs. Cornall and son of Willow Point passed through the city on their way to Victoria, where they will spend some months.

• • •

W. W. Bennett returned to the city on the Crow boat Wednesday night, after spending the past three months at Coleman, Alta.

• • •

Max Baskin returned Wednesday night from a business trip to Midway.

• • •

Carl Larsen, lumberman, arrived in the city last night from Colville, Wash.

• • •

Harry LeCouter reached the city last night from Trail, and will spend today here.

• • •

Mrs. Holmes of Penticton is visiting friends in the city for a few days.

• • •

A. Watson was a shopper in the city yesterday from Crawford Bay.

• • •

A. Dronsfield of Longbeach spent yesterday in town.

• • •

Mr. and Mrs. George Hope of Harrop are spending a few days in the city.

• • •

Mr. and Mrs. W. J. Collins of Kaslo spent yesterday in the city. Mr. Collins has just returned from a trip to Florida.

• • •

Mrs. Sutherland was in the city yesterday from Kaslo, and leaves this morning for Benis, S. D.

• • •

E. Cooper of Balfour was a visitor in the city yesterday.

• • •

R. Quin, Noel Harrop and J. Knauf were visitors in town yesterday from Harrop.

• • •

W. J. Foster of Queen's Bay spent yesterday in town.

• • •

Mr. and Mrs. R. M. McIntyre of Revelstoke are spending a few days in the city.

• • •

R. S. Greenwood of Toronto was a business visitor in the city yesterday.

• • •

N. C. Clarkson was a visitor in the city yesterday from Toronto.

• • •

R. S. Greenwood of Toronto was a business visitor in the city yesterday.

• • •

William Miller of Victoria spent yesterday in town.

• • •

Mr. and Mrs. W. S. Anderson and R. A. Gregory of Spokane motored to town Wednesday and are spending a few days here.

• • •

J. Reilley of Bonnington spent yesterday in the city.

• • •

Mrs. Morrison of Edgewood is spending a few days visiting friends in town.

LONGBEACH HAS FIRST SWALLOWS

LONGBEACH, B.C., April 2.—Several swallows, or rather house martens, have been noticed, beginning to build in the eaves of some houses.

A daughter was born to Mrs. D. H. Ferguson here yesterday.

Meagher's

611 Baker Street. Phone 200

Special Purchase and

Sale of Women's Silk Dresses

For Friday and Saturday

At $19.50 Each

This first sale of the season offers wonderful values in new SILK DRESSES. We were fortunate in securing these Dresses at much less than regular price. In order to complete range of sizes, we are including with these some of our regular lines. Colors Navy, Brown, Sand and Black. All on Sale Today and Saturday at **$19.50** each.

Sale of Women's and Misses' SUITS

At $24.95 Each

Showing some of this season's newest models in plain-tailored and Novelty SUITS. These Suits are made of Poiret Twill, Tricotine and Novelty Tweeds, smartly tailored and up-to-date in every respect. Sizes 16, 18 and 20. Sale Price **$24.95** each.

Sale of Women's BLOUSES

At $3.50 Each

New Overblouses just arrived, made of excellent quality novelty Silk, in Navy, Black and Sand. Sizes 36 to 44. On Sale at **$3.50** each.

TRAIL GOLFERS ORGANIZE INTO REGULAR CLUB

Will Lease Merry's Flats; New Organization "Trail City Golf Club"

TRAIL, B.C., April 2.—A meeting of golfing enthusiasts was held in the G. W. V. A. hall Monday evening. For some time a few golfers have been using Merry's flats to play on for practice. The numbers have so increased that it was thought a club might be formed.

At the organization meeting J. R. McLennan was the unanimously chosen president. S. G. Blaylock was elected honorary president, C. Dodemead vice-president, and the executive elected were W. J. Williams, R. S. Francis, R. S. G. Anthony, C. W. Guillaime and H. C. Caldicott. Gordon Lindsay was elected secretary-treasurer.

A letter from Mrs. Merry was read offering to lease the grounds. This offer is being accepted.

Fees were fixed at $5 for men and $2.50 for ladies. The executive was appointed a temporary greens committee.

The committee on membership was appointed, consisting of Messrs. Dodemead, Harvey and Phipps.

After considerable discussion, taken part in by 12 or 14 members, it was decided by vote that the new organization should be called the Trail City Golf club.

Fruitvale Ships Several Thousand Ties Across Line

FRITVALE, B.C., April 2.—The inspector was here Saturday inspecting the remainder of the ties cut in this locality during the winter.

Several thousand previously inspected were shipped away in the afternoon.

A. C. Webster is spending a week in Trail.

Mrs. Sooman of Nelson is visiting her husband, who has charge of the *gang working* at Buttis logging camp.

A. Barrow of Trail was in town Sunday.

NEW TRAIL DRIVER EXPLORES GULCH

Brand New Car Breaks Hydrant and Fences and Suffers Damage

TRAIL, B.C., April 2.—Fred Romano, who bought a car from W. Sullivan, took delivery yesterday, and on his first trip as an owner went on a voyage of discovery in the gulch early in the afternoon, breaking a hydrant which flooded the streets before the water could be cut off, also damaged fences of two or three houses.

The car suffered damage to springs, wheels, bumper and running boards. There were no casualties.

LONGBEACH GETS WANDERERS BACK

West Arm Community Is Filling Up Again From Near and Far

LONGBEACH, B.C., April 2.—The settlement is filling up again. Mr. and Mrs. J. D. Kerr and Mr. and Mrs. A. K. L. Harvey have returned here with their families, after three months spent in California.

Miss Doris Reed has just arrived from England to spend some time with Mr. and Mrs. B. A. Smith.

Mrs. V. L. Trail has returned to spend the summer in Longbeach.

F. H. Chanter is back here after spending the winter with the Edgewood Lumber company.

Ven. Archdeacon Fred H. Graham was in Longbeach Sunday for divine *service, which consisted of the Litany,* an address on the text, "Behold the Lamb of God, which taketh away the sins of the world," and the celebration of holy communion.

ROSSLAND NOTES

ROSSLAND, B.C., April 2.—Miss Edna Johnson spent Saturday evening in Trail.

P. Pontin was in Trail Sunday, occupying the pulpit of the Baptist church at both morning and evening services.

Provincial Constable J. F. Johnston of Trail spent Monday in the city.

GERTRUDE ATHERTON
Arthor of "Black Oxen," "The Splendid Idle Forties," "Rezenov," and many other novels.

After 40

....women are most fascinating, says Gertrude Atherton, famous novelist, in Next Sunday's Sun.

"At forty, Woman has served her apprenticeship in life's school; conventions no longer bind her. She can cast off the bonds and enjoy the best fruits of living," says extraordinary Gertrude Atherton. Read her frank article, "After Forty," in next Sunday's Sun.

Many Other Big Features

For Men--- Complete sporting news, the only separate automobile section in B.C., "Potash & Perlmutter," Arthur Brisbane's full-page inspirational editorial and 58 pages of live news.

For Women--- A full page of beauty hints by experts, lots of fiction, menus and recipes, needlework, fashions, love letters, and news of the social world in detail.

For Kiddies--- Eight pages of wonderful funnies, including Andy Gump, in full colors. More and better comics than you get in any other Canadian paper.

Vancouver Sunday Sun

Order Your Copy From

Mrs. Mary Lammadee, Agent

NELSON, B.C.

ROYAL YEAST CAKES

Sanitary
Quick in Action
Reliable in Results

EACH cake is wrapped in air-tight wax paper, thus protecting them from all forms of contamination.

MADE IN CANADA

Markets and Finance

RAIL STRENGTH IS MARKET FEATURE

Otherwise Movement Is Irregular; Industrial Advance Is Halted

NEW YORK, April 3.—Strength and activity in rails, especially in those of the large western systems, were the outstanding development in today's irregular market. The advance in the industrials which started three days ago, was halted around noon, when selling broke out in General Electric and some of the standard shares in that group.

Southern Pacific was the individual feature, being pushed up 4½ to 93¾ on total transactions of more than 75,000 shares. Chicago, Northwestern, Canadian Pacific, Lackawanna and several others advanced 1 point or more.

Diversion of speculative interest in the rails encouraged profit-taking in a number of the industrials. General Electric dropped more than five points from its opening price to 217 and rallied to 219½. United States Steel moved within a range of one point, closing ⅜ down, at 99⅛. A sudden burst of buying in Studebaker just before the close sent that stock up more than one point to 95. Baldwin closed one down at 117, and American Can was off ¾ at 105½.

Call money opened at 4¼ per cent and then dropped to 4.

Total sales 864,500 shares.

Closing Quotations

	High	Low	Close
C. P. R.	146⅛	145¼	146
Chino	.....	.....	16⅛
C. M. & St. P.	16½	16⅛	16⅛
General Motors	14½	14⅜	14⅜
Internat. Marine	.....	.....	7⅝
Miami Copper	.....	.....	22
Mo. Pacific	12¾	12¼	12½
Mo. Pac. pfd.	39½	38⅝	39½
Rock Island	25⅛	24¾	25
Studebaker	95⅞	92¾	95
U. S. Steel	99¾	98¾	99⅛
Willy's Overland	10⅝	9½	10⅛

Toronto Board

TORONTO, April 3.—Toronto Railway again today supplied the feature of the stock market. There was little activity aside from Abitibi, C. P. R., Brazilian and Toronto Rails. After starting at 85½ Toronto Rails mounted half a point and closed at 85⅞, up ⅝. Abitibi ranged between 58⅛ to 59¼, closing down ¼.

Brazilian held barely steady at 50⅝ to 50⅝. Twin City steady at 61, Winnipeg Rails off ¼ to 25½. Duluth Superior up ¼ at 29¼. C. P. R. closed at 149½, up ½.

Montreal List

MONTREAL, April 3.—There was a slightly firmer tendency in the trading on the stock market today. Abitibi led in activity and closed at 59, up ¾. Spanish common was down ¼ at 103¾.

Illinois Traction was the strongest, closing at 50, up 2. The big decline was of 5 points and was in Goodyear preferred at 75, and Howard Smith at 57, after selling at the new low of 56½.

British Empire Steel first preferred and second preferred each up ½; Canadian Car, up 1, and the preferred up 2, and Canada Steamships preferred up 1½.

Closing prices: Abitibi, 59; Brazil, 50¾; Breweries, 50¼; Brompton, 38; Laurentide, 88⅝; B.E. Steel first preferred, 41; B.E. Steel second preferred, 10½; Spanish preferred, 111½; Spanish common, 103¾; Smelter, 36; Montreal Power, 154¾; Quebec Power, 66; Steel of Canada, 79½; Textile, 60½.

VANCOUVER WHEAT

VANCOUVER, April 3.—Merchants' Exchange quotations:

Wheat—No. 1 northern, for prompt delivery, bid, 98⅝; asked, 99⅝.

Canada Bonds

WINNIPEG, April 3.—Dominion war issue prices:

War loans—1925, $100.50 bid; 1931, $100.90 bid; 1937, $102.50 bid, $102.90 asked.

Refunding loans—1928, $100.39 bid; 1943, $100.10 bid, $100.20 asked.

War loan renewels—1927, $101.50 bid; 1932, $102.25 bid, $102.50 asked.

Victory loans—1924, $100.40 bid, $100.55 asked; 1927, $102.50 bid, $102.75 asked; 1933, $104.90 bid, $105 asked; 1934, $102.80 bid, $102.85 asked; 1937, $106.75 bid, $107.05 asked.

Money AT WORK

Brief but Important Lessons in Finance, Markets, Stocks, Bonds and Investments.

Keeping track of your investment pays.

"I heard that Blank & Co. are going to pay dividends?" remarked a man on the train. "Seems to me I have some of that stock. I'd better look it up. We've moved twice since I was in touch with them and I have not notified them of my new address."

No stock is so good that it should be laid aside and forgotten. Nor is much stock so worthless that it might not come to life.

All investments should be checked up periodically:

1. To make sure that all money due is paid.
2. To take advantage of a profitable sale.

Sometimes a good market develops most unexpectedly. If the owner of the stock is on the job he can take advantage of such an opportunity for profit. But if the sale is not made at just the right minute, the profit may be entirely lost.

(Copyright, 1924, Associated Editors, Incorporated.)

SMALL RECEIPTS SEND CORN UP

Small Export Business, However, Modifies Enthusiasm; Wheat Easy

CHICAGO, April 3.—New upturns in the price of corn, together with active buying here resulted from persistent dearth of receipts. Slowness of shipping demand in the east served to temper the enthusiasm of holders. Corn closed unsettel, ¼c to ½c asked, ⅝ higher; May, 79⅛, with wheat easy to ⅝c down; May, $1.02⅛ to $1.02¼, and July $1.03⅝.

Oats varied from ¼ to ⅜ decline, to ⅛ to ¼ advance, and provisions at 2c off to 7c, a 10c gain.

Metal Markets

NEW YORK, April 3.—Foreign bar silver, 63½c.

Copper — easy; electrolytic, spot and futures, 13⅝c.

Tin—Firm; spot and nearby, $52.50; futures, $51.70 to $52.

Iron—Unchanged.

Lead—Steady; spot, $8.86 to $9.

Zinc—Firm; East St. Louis, spot and futures, $6.25 to $6.30.

Antimony—Spot, $10.75.

At London: Standard copper, spot, £65 10s; futures, £66 7s 6d; electrolytic, spot, £71; futures, £72.

Tin—Spot, £265 12s 6d; futures, £264 12s 6d.

Lead—Spot, £34 12s 6d; futures, £33 10s.

Zinc—Spot, £33 15s; futures, £34.

Egg Markets

OTTAWA, April 3.—Toronto unchanged.

Montreal—Market easier; jobbing specials, 34c; extras, 31c to 32c; firsts, 28c to 29c.

Winnipeg — Unchanged; receipts heavy and demand good.

Saskatoon — Unchanged. Dealers quoting country shippers, delivered, extras, 21c; firsts, 19c.

Calgary—Dealers quoting country shippers, delivered, extras, 18c; firsts, 16c.

British Columbia—Steady and unchanged; paying country points 24c; firsts, 22c; jobbing extras, 26c; firsts, 24c. Live poultry steady, unchanged.

Minneapolis Grain

MINNEAPOLIS, April 3.—Flour unchanged.

Bran—$22.00.

Wheat—No. 1 northern, $1.11¼ to $1.16¼; May, $1.11¼; July, $1.12⅝; September, $1.11⅛.

Corn—No. 3 yellow, 72½c to 73½c.

Oats—No. 3 white, 43⅝c to 44⅛c.

Flax—No. 1, $2.45½ to $2.50½.

Montreal Produce

MONTREAL, April 3.—Demand limited for potatoes; eggs unchanged.

Butter—No. 1 creamery, 35¼c to 35½c; seconds, 34c to 34½c.

Eggs—Fresh extras, 31c to 32c.

Potatoes—$1.25 a bag car lots.

The 1925 Grand Lodge of Alberta Orangemen will be held in Edmonton.

Weekly Clearings

WINNIPEG, April 3.—The following are the bank clearings for the principal Canadian cities for the week ending today, and for the corresponding week last year:

	1923	1924
Halifax	$ 2,259,822	$ 3,946,916
St. John	2,562,738	2,235,884
Moncton	890,488	776,492
Sherbrooke	989,886	828,982
Montreal	83,988,034	99,766,642
Ottawa	5,846,725	6,948,125
Kingston	546,535	604,188
Peterboro	699,427	797,222
Toronto	75,419,528	90,650,218
Hamilton	4,779,131	4,933,115
Brantford	1,283,176	860,807
London	2,453,449	2,482,463
Kitchener	930,090	870,789
Windsor	2,003,936	2,926,617
Quebec	.....	5,060,600
Fort William	751,516	783,432
Winnipeg	34,698,760	35,737,546
Brandon	494,093	437,103
Regina	2,798,463	2,829,261
Moose Jaw	1,025,199	968,391
Saskatoon	1,284,181	1,487,010
Prince Albert	348,181	312,499
Lethbridge	579,240	602,295
Calgary	4,311,319	5,799,756
Edmonton	3,885,395	4,116,134
Medicine Hat	324,494	261,359
N. Westminster	509,407	610,325
Vancouver	12,306,366	15,551,178
Victoria	1,685,103	1,775,081

Sterling Exchange

NEW YORK, April 3.—Sterling exchange easy, $4.27 13-16 for 60-day bills and $4.30 1-16 for demand.

Canadian dollars—97 15-16c.

Francs—Demand, 5.75c.

Lire—Demand, 4.38c.

Nelson counter rate on sterling, $4.39½.

CANADIAN PACIFIC EARNINGS INCREASE

MONTREAL, April 3.—Canadian Pacific railway earnings for the week ended March 31, were $4,496,000, an increase of $183,000.

GRAIN QUOTATIONS

	Open	High	Low	Close
Wheat—				
May	97⅞	98⅛	97½	97⅞
July	99⅞	100¼	99⅝	100
Oct.	99½	99¾	99⅛	99⅜
Oats—				
May	37⅝	38⅝	37⅝	38
July	39⅛	39½	39	39⅝
Oct.	39½	39½	38⅞	39
Barley—				
May	61	61⅞	61	61½
July	58	58⅝	58	58¼
Flax—				
May	207½	211½	207¾	211½
July	207⅛	210½	207¼	210½
Oct.	189½	192	189½	191½
Rye—				
May	64¾	66	64¾	65¾
July	67⅛	67⅛	66⅞	66⅞

Vancouver Stocks

	Bid	Asked
Coalmont Collieries	$	$30.00
Cork Province	.06	.11
Internat. Coal	.13	.18
McGillivray	.70	.....
Silversmith	.35	.....
Surf Internat.	.12	.18
B. C. Silver	.....	.75
Boundary Bay	.00 1-16	.00⅛
Empire Oil	.00 1-16	.00⅛
Trojan Oil	.05	.60½

TORONTO SELLS FIVE PER CENTS

TORONTO, April 3.—The city of Toronto bond, amounting to $5,236,000, bearing 5 per cent, and having an average life of 15 years, have been awarded to a syndicate headed by Wood, Gundy & Co., at 96.87, which is equivalent to a 5.33 cost basis.

D. D. Christie, prominent lime manufacturer of Guelph, is dead.

The Consolidated Mining & Smelting Company of Canada, Limited

Office Smelting and Refining Department
TRAIL, BRITISH COLUMBIA

Smelters and Refiners

Purchasers of Gold, Silver, Copper, Lead and Zinc Ores.
Producers of Gold, Silver, Copper, Pig Lead and Zinc.
TADANAC, TRAIL

WINDOW CARDS

Attractive cards, nicely set type, and two or three colors if wanted.

In any size required.

Prompt service always.

THE DAILY NEWS JOB DEPT.

"Quality Printers"

PHONE 144 (Two Lines)

CLASSIFIED ADVERTISING

Used Articles
Real Estate
Rooms
Board
To Rent
Boats and Automobiles

Help Wanted
Positions Wanted
Lost and Found
Livestock
Machinery
Farm Produce
Timber and Mines

Classified Advertising Rates

Local Reading Notices—3c per word each insertion. In blackface or machine capitals 4c per word. Blackface capitals 5c a word; 25 per cent discount if run daily without change of copy for one month or more. Where advertisement is set out in short lines the charge is 15c a line for Roman type, 20c for blackface, and 25c for blackface capitals. Minimum 35c, if charged 50c.

Want and Classified Advertising—One and a half cents per word per insertion. **If paid in advance** six cents per word per week, or 22½c per word per month. Transient ads, accepted only on a cash-in-advance basis. Each initial, figure, dollar sign, etc., counts as one word. Minimum 25c, if charged 50c.

Births, Marriages, Deaths and In Memoriam Cards 50c per insertion up to 33 words. Additional words 1½c.

Lists of Wedding Presents and Floral Tributes at Funerals—10c per line.

Male Help Wanted

PLANER MAN WANTED—Apply to Leask & Boyter, Wasa, B.C. (3900)

WANTED—Capable sawyer for Tie Mill. Wynndel Box Factory, Wynndel, B.C. (3904)

WANTED — Experienced edgerman; steady work; communicate with Otis Staples Lumber Co., Wycliffe. (3905)

MEN, women to learn barbering; paid while learning; tools supplied. Catalogue free. Moler College, Vancouver. (3910)

Female Help Wanted

WANTED—Experienced waitress for restaurant, also woman for kitchen work nights. Mitchell, Palace Cafe, Trail. (3943)

WANTED—Young girl for general housework. Apply Mrs. L. S. Mackersey, 715 Silica street. (3955)

EXPERIENCED DISHWASHER. Apply "The Grill." (3780)

Situations Wanted Female

RELIABLE middle-aged woman will take care of children evenings. P. O. Box 663. (3871)

WANTED—Clean cotton rags. Five cents per pound. The Daily News.

Live Stock for Sale

FOR SALE

One team young Horses, weight about 1150 to 1200 each, together with good general purpose harness. $200.00.

One aged team weight about 1250 each. $100.00 for team.

All the above at Kitchener, B.C.

Apply to:
D. StDENIS, Trustee,
Nelson, B.C.
Or
A. G. STRUDWICKE,
Kitchener, B.C.
(3885)

SEVEN-WEEK-OLD Yorkshire pigs, ready 15th April. Chalmers, Thrums. (3853)

THREE-MONTHS-OLD pedigreed female collie pups, sable and white. Sire prize winner at Vancouver. Price $3.00. S. Y. L. Ranch, Okanagan Falls, B. C. (3966)

Fruits and Vegetables

HUNDRED POUNDS feed cabbage delivered Nelson, $1.25. Rowland Bourke. (3933)

Nursery Products

FOR SALE—About ten thousand Magoon strawberry plants, from non-fruited stock, seven dollars per thousand. M. Heddle, R. R. No. 1, Nelson. (3963)

FOR SALE—Senator Dunlap, Parson's Beauty, Magoon and Van Saut strawberry plants, $6.00 per thousand. Monrad Wigen, Wynndel, B.C. (3903)

FOR SALE—Rose Bushes, Fruit Trees and hardy perennial plants, etc. W. Mawer, Nelson. (3902)

For Rent

FOUR ROOMS, furnished, close in. Moderate rent. Box 3954, Daily News. (3954)

FOR RENT—Furnished house for five months, from May 1st. Phone 259Y. (3937)

Boats and Automobiles

FOR SALE—Twenty-one-foot motor boat. Ten-sixteen h.p. Two hundred dollars. Phone 349L2. (3972)

FOR SALE—Speed launch, 16 miles per hour, 26 feet long; good family boat. W. Thurman, Nelson. (3846)

CAR WANTED—Appearance no object; must be bargain. Box A, Daily News. (3839)

FOR SALE—McLaughlin 4, D-35, touring car, in good condition. Good tires. Cheap for cash. See or write R. J. Anderson, Bonnington Falls. (3863)

Room and Board

FURNISHED room and board. Phone 339L. (3824)

Poultry and Eggs

Full o' Pep Baby Chicks

From Highly Pedigreed TRAPNESTED S.C. White Leghorn Hens.

Write for Price List today.

After May 8th hatches, list prices reduced 25% for balance of May. June hatches reduced 40%.

The Barnhart Leghorn Farm
APPLEDALE, B.C.
(3934)

Owing to increased incubator capacity, I can still book orders for April and May hatched chicks, White Leghorns only. My birds were champions of Canada in Record of Performance, 1921 and 1922, also champion Laying Contest Leghorns of Canada, 1922 and 1923. All pullets under trapnest and under government supervision for three years. "It pays to get the best." Order at once.

JOHN T. WEBSTER,
Robson, B.C.
(3947)

RIDDLE'S HENS LAY

FREE BABY CHICKS with every order, express paid. Price for May, $16.00, June $15.00 per 100. Solly-Ferris White Leghorns, Rose Comb Brown Leghorns. Very vigorous stock. Eight weeks pullets. Riddle's Poultry Farm, Salmon Arm, B.C. (3901)

EGGS—Barred Rocks, from pedigree stock, 20 first and second prizes last year; $2 per 15, 10 per hundred, delivered. T. Roynon, Somerset Poultry ranch, Nelson. (3800)

FOR QUICK SALE—20 Leghorn hens, Solly strain, price $14. Phone J. S. Goulding. (3962)

FOR SALE—We are now booking orders for S. C. White Leghorn eggs for hatching; also day-old chicks. W. Stallard, Route 1, Chilliwack, B.C. (3605)

S. C. WHITE LEGHORN cock; prize winner Grand Forks and Nelson, $10; also six hens; Collins' combination incubator and brooder, 50 eggs, $7. W. Thurman, Nelson. (3845)

BUFF ORPINGTON eggs for sale, from selected stock, $2.50 per 15. J. Peachey, Procter, B.C. (3874)

DAY-OLD White Leghorn chicks. May delivery. Pen of White Wyandottes heavy laying strain. Chalmers, Thrums. (3854)

Miscellaneous for Sale

TIMOTHY SEED, Clover Seed, Alfalfa Seed, Recleaned 2 C.W. Oats; germination test shows 48 per cent. Ellison Milling & Elevator Co., Ltd., Nelson. (3981)

FOR SALE—Good practice piano, $100. Masters, Waterfront. (3979)

FOR SALE—Baby carriage in good condition. Apply Harry Ferguson, 908 Stanley street, in the morning. (3964)

SIX VARIETIES POTATOES coming, three early, one medium early, two main crop, due 7th. The Brackman-Ker Milling Co., Ltd. (3969)

TEN THOUSAND Feet B. M. three and four-inch used planking, cheap. G. H., Box 92, Nelson. (3975)

BIG JOHN second hand store at the City Cab wants second hand goods. Cook stove wanted. Two organs in good shape for sale. One incubator, 150 eggs, in good condition. Two horses for sale cheap because the city has ordered the barn taken down in thirty days, and must sell. (3961)

1 KIRSTIN STUMP PULLER, good condition. Chalmers, Thrums. (3855)

PIANO FOR RENT. Willis Piano store. (3840)

ROOFING SUPPLIES, ETC.

2000 rolls best quality 2-ply Roofing, $1.50 per roll; 3-ply extra heavy mineralized surface, nothing better made in roofing, $3.00 per roll; Shipyard Air Hose, excellent for gardens, 6c per foot; Mixed Wire Nails, $2.00 per keg; 50,000 feet 1-inch Water Pipe, 7c per foot, other sizes low prices. Manilla Rope, Wire Rope, Canvas, Belting and Logging Supplies.

B.C. JUNK CO.,
135 Powell Street, Vancouver, B.C.
(3708)

Furnished Rooms to Rent

FOR RENT — Furnished suites. Kerr Apartments. (3691)

FOR RENT — Three-roomed furnished suite, Annable Block. (3913)

SUITE—Ashman Apartments, 715 Baker street. (3732)

City Property for Sale

$3000.00

Will buy 7-room House, full basement, electric light, water; 4 lots, 50x100, planted with fruit trees, small fruits, etc. Adjoining the city, two blocks from car line.

C. W. APPLEYARD
Phone 269 or Write.
(3825)

SOME GOOD BUYS

$1400—5-roomed Bungalow, fully modern, fireplace; 2 lots. $500 cash.

$1750—6-roomed House; close in; good condition; 1 lot. $300 cash.

$2200—4-roomed House and furniture; 1¾ acres; fruit trees; cow and chickens. $1200 cash.

$2500—6-roomed House, on Mill street; furnace; good condition; 2½ lots. Cash price.

A. T. McMILLAN
Phone 601 511 Baker St
(3957)

$3000

ON EASY TERMS

Large House, 7 rooms. Furnace; 2 fireplaces. Stone foundation. 1½ lots. One block from car line. Good view of lake.

HUGH W. ROBERTSON
The Land Man
414 WARD ST. PHONE 68
(3887)

$2700

ON EASY TERMS BUYS

6-room House, in good repair. 6 city lots, on corner, in garden and fruit trees.

HUGH W. ROBERTSON
The Land Man
414 WARD ST. PHONE 68
(3886)

FOR SALE—Seven-roomed house newly decorated. Sleeping porch. Concrete foundation. Central location. Apply Box 3888, Daily News. (38888)

Machinery for Sale

PORTABLE SAWMILLS. American. Used mining equipment all kinds rebuilt. Boilers, compressors, logging machinery. Send for stock list. National Machinery Co., Ltd., Vancouver. (3911)

Farms and Ranches for Sale

FOR SALE—5⅞-acre ranch, 1 mile from Nelson. P.O. 781. (3912)

Houses Wanted

WILL EXCHANGE 160-acre ranch, with heavy bearing orchard, in Slocan valley, for furnished house of 5 or 6 rooms, in Nelson. Box 3899, Daily News. (3899)

FOR SALE—70½ acres unimproved, being north half lot 3(block 381, two miles south Slocan City. River front. Valuable timber. Particulars Box 575, Nelson. (3864)

Teachers Wanted

WANTED—Teacher for the Longbeach school, duties to commence April 22. Apply to D. H. Ferguson, secretary, Nelson R. R. No. 1. (3873)

Mining, Timber, Lumber

WILL PAY CASH for cedar poles in small or large quantities. Box 3866, Daily News. (3866)

WANTED—Large or small tracts of cedar pole and pine timber. Box 3865, Daily News. (3865)

WANTED White pine lumber in any quantities. Will advance on stocks in pile as fast as cut. Box 3867, Daily News. (3867)

Mining Properties Wanted

WOULD like work for boy 15, town or ranch. Box 3974, Daily News. (3974)

Articles Wanted

WANTED—TO rent or buy, second-hand piano, also large leather chair. A. B. Fleener, Kaslo. (3967)

Lost and Found

LOST—Between Fairview and post office, fawn suede purse. Return to Daily News. Reward. (3938)

BUSINESS AND PROFESSIONAL DIRECTORY

Electrical

HOWE ELECTRIC CO.—Power, Light and Radio Installations. Agents for Delco Lighting Systems, Eureka Vacuum Sweepers, Sunnyaud Washing Machines, Mazda Lamps. Dealers in Electrical Supplies. Opera House Blk. P.O. Box 998. Nelson, B.C. Phone 53. (3976)

Chimney Cleaning

WM. FOWLES, Official Chimney Cleaner. Phone 209R. (3953)

Shoe Repairing

IDEAL SHOE REPAIRING, next Hudson's Bay. C. Romano, manager. (3587)

Pruning

W. MAWER, Nelson—Pruning, Spraying and Grafting. Phone. (3914)

Call a Taxi

NELSON TRANSFER CO. Comfortable Cars Careful Drivers. Meet all trains and boats; Garage McLaughlin and Chevrolet Service. Phone 35 Day or Night (3769)

Printing

THE DAILY NEWS—Quality Printing Ruling. Loose Leaf Forms. Ledger Sheets and Binders always in stock.

Piano Tuners

HEDLEY W. BENDELL, Expert—Pianos, Player Pianos, Organs. P. 251. (3667)

Insurance and Real Estate

R. W. DAWSON—Real Estate, Insurance, Rentals. Annable Blk. P.O. Box 733. Phone 197. (3915)

Monuments

CAMPBELL & RITCHIE MONUMENTAL CO.—P. O. Box 865, Nelson, B.C. Telephone 164. (3916)

Painters and Decorators

MURPHY BROS.—Autos Painted, Dealers in Wall Paper. Store— 701 Baker St. Auto Shop— 411 Hall St. (3917)

Accounting

CHARLES F. HUNTER—Auditor, McDonald Jam Building. Box 1191. Nelson, B.C. (3918)

Florists

GRIESELLE'S GREENHOUSE, NELson. Cut Flowers and Flower designs (3919)

WM. S. JOHNSON—Phone 342. Cut Flowers, Potted Plants and Floral Emblems. (3770)

Wholesale

A. MACDONALD & CO.—Wholesale Grocers and Provision Merchants. Importers of Teas, Coffees, Spices, Dried Fruits, Staple and Fancy Groceries. Nelson, B.C. (3920)

Engineers

Green Bros., Burden Co.
NELSON, B.C.
CIVIL AND MINING ENGINEERS
B. C., Alberta and Dominion Land Surveyors.
Crown Grant Agents. Blue Printing. (3921)

H. R. DAWSON, B.C.L.S.—Engineer and Surveyor. Kaslo, B. C. (3922)

Assayers

E. W. WIDDOWSON, Box A1108, Nelson, B.C. Standard western charges. (3923)

Auctioneers

W. CUTLER—Goods Sold Privately and at Auction. Opera House Blk. Phone 77. Box 474. (3924)

Funeral Directors

D. J. ROBERTSON, F.D.D. & E.—801 Victoria street. Phone 292. Night Phone 157L. (3925)

Standard Furniture Co.. Undertakers, Funeral Directors. Auto hearse, up-to-date chapel. Best service. Prices reasonable. (3926)

BRINGING UP FATHER

By George McManus

News of Sport

METHODIST JUNIORS LICK PRESBYTERIANS

Football Game Close; Ends in One to Nil Score; Players Wonderful

By a score of 1 to 0 the Methodist Wolves won over the Presbyterian Boy Scouts in a junior football exhibition game last night. The teams were evenly matched throughout, and a win for either team was only a matter of luck, so to speak.

All the junior players showed a good general knowledge of the game, and should in time make excellent players. Harry Rothery scored the only goal of the game. Tony StDenis acted as referee.

GIBBONS KNOCKS OUT McFARLAND EARLY

NASHVILLE, Tenn., April 3.—Tom Gibbons, St. Paul light-heavyweight, knocked out Jack McFarland, Detroit, in the second round of a scheduled eight-round bout here tonight.

AD STONE FORCES ROPER TO QUIT

PATERSON, N.J., April 3. — Ad Stone, Philadelphia light-heavyweight, scored a technical knockout over Tom Roper, Chicago, in the 11th round of a scheduled 12-round bout here tonight.

The bootleggers operating in Alberta during the past few years are reputed to have netted at least $700,000 a year more profit from the sale of liquor than has the government selling through the liquor vendors' stores, according to the Edmonton Bulletin.

FRANK ROSE, M.D.
RECTAL SPECIALIST
Piles successfully treated without pain or cutting, without going to sleep or hospital. No time lost from business.
Write for free book on rectal diseases.
6223 Fernwell Bldg., Spokane. Main 2135

WADE ARRIVES FOR HIS BOUT

Kellogg Battler Is Fast and Shifty; Works Out Before the Local Fans

Fans! It's Smillie Wade, and not Smiling Wade, who will meet Tommy Rogers here Saturday night; but whether his name is Smillie or Smiling he has the wade, and last night after his arrival in the city he clearly demonstrated to a large crowd of local fistic fans that he can wade in and use his mitts.

Wade hails from Kellogg, and will go 10 rounds with Rogers in the main event of a card being staged at the Recreation club Saturday night. In his workout last night he skipped two rounds and boxed four rounds with Jack Cullen and Buster Penguelly, and certainly impressed the fans.

He is rangy; is about 1 inch taller than Rogers, and weighed 152 pounds following his workout. Speed and hitting power were displayed, and some fans have declared that Wade is the fastest man who has yet come up against Rogers. He is in excellent condition, and is ready to do battle. He will work out today at 3 o'clock.

Following Wade's workout Tommy Rogers stepped several rounds with his sparring partners and showed that he is in the pink and has not been neglecting his training. He is confident that he can put over the necessary punch.

Two preliminaries have been lined up, the first between Jimmie Lowder and Harold Chapman, who put up such a good battle in the last card, and the semi-final between Ted McVicar and Buster Penguelly.

The pasteboards are going good, and a record crowd is anticipated.

Fort William city council struck *the tax rate at 34¼ mills, thus being* a reduction of half a mill from that of last year.

INTERNATIONAL HOCKEY IN THE UNIVERSITIES

Rickard States That Is Part of Plan; Also an Amateur League

NEW YORK, April 3.—(By Canadian Press.)—With plans for the establishment of an international professional hockey league almost complete New York promoters are attempting to institute an international intercollegiate hockey league to bring together the teams from the great universities of Canada and the United States.

A statement issued by Tex Rickard *today announced that Colonel Hammond*, vice-president of the Madison Square Garden corporation, who will have charge of the ice hockey at Madison Square Garden, is attempting to arrange for the intercollegiate games and that an attempt will be made to stage the first game during the next Christmas holiday season. Yale and Princeton are the United States universities mentioned in the plans, while at attempt will be made to have Canadian teams from McGill university, Montreal, and Toronto university, come to New York.

Amateur League, Too

Mr. Rickard also announced that an amateur hockey league will be established.

A full schedule of the professional and hockey program, as well as the intercollegiate games, will be made public soon, the statement added.

He announced that plans for the professional hockey league were well advanced and that the concluding agreements undoubtedly will be signed in Montreal at a meeting at which all the cities holding franchises will be represented. No mention was made of the date set for the meeting.

Belgian Army Beats British; French Earlier

LONDON, April 3.—(By Canadian Press Cable.)—In a triangular Association football game completed at Woolwich today when they defeated the British army team by 3 to 1 the Belgian army team won the championship, having already defeated the French army team.

Rugby games played today:

Rugby Union

Pontardawe, 4; Neath, 3.

Northern Union

Widnes, 24; Barrow, 2.
Hull, 13; Wigan, 3.
Salford, 8; Oldham, 18.

Every rentpayer in Edmonton in the future will have to pay a tax to the city of 5 per cent of the amount of the rent he pays, according to a measure approved by the city council. An automobile tax was also approved by the council.

Kootenay Bitter Ale
The Ale with the real flavor, $2.20 doz. Order through
GOVERNMENT LIQUOR STORE
FREE DELIVERY DIRECT FROM BREWERY
NELSON BREWING COMPANY LIMITED
"This advertisement is not published or displayed by the Liquor Control Board or by the Government of British Columbia."

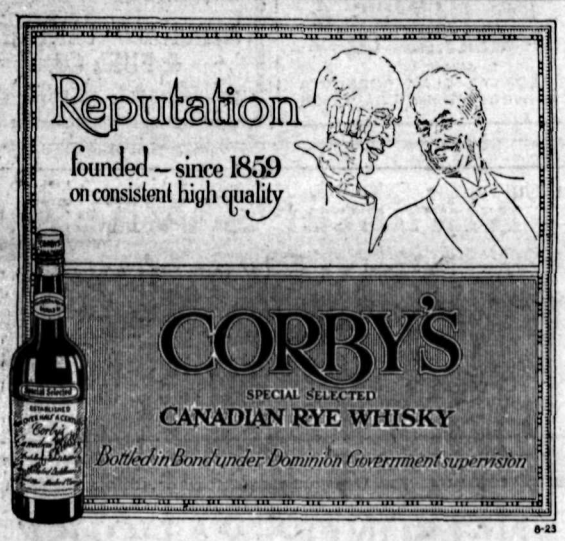

This advertisement is not published or displayed by the Liquor Control Board or by the Government of British Columbia.

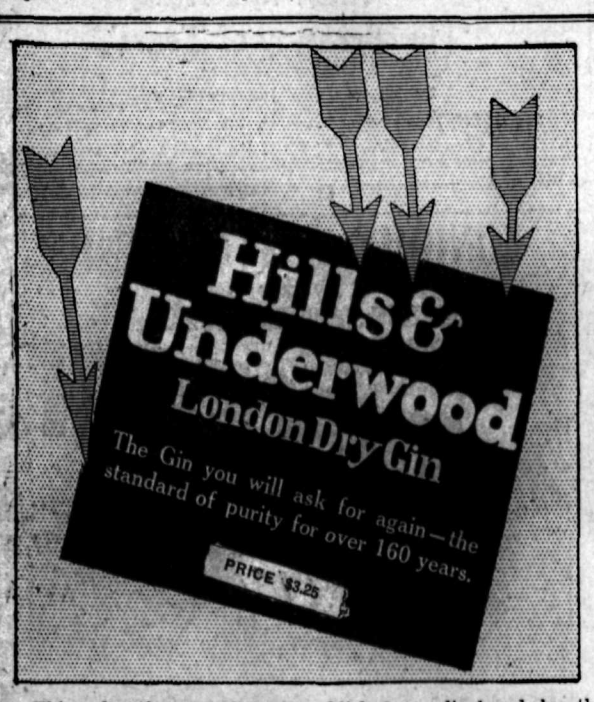

This advertisement is not published or displayed by the Liquor Control Board or the Government of British Columbia.

LITTLE LESSONS IN

Golf

If a man who had never played golf at all should ask you how to go about learning the game, what would you tell him?

Answered by

BOB CRUICKSHANK

Runner-up in national open championship, 1923, and the man who, in 1921, defeated Hutchison, Sarazen and Barnes in an invitation tournament at St. Joseph, Mo. Runner-up in Pittsburgh tournament for professional golfers, 1922, being defeated only by Sarazen.

I would suggest that he first of all learn or read the rules of the *game, get familiar with the clubs*, and then begin taking lessons. After he had learned what the various clubs in his bag were for, his first lesson would begin.

If I were to teach him I would start him on the putting green. There he would learn what "touch" in golf means and at the same time the value of body control. Afterward, I would instruct him in the various shots up to the green, and finally the tee shots where a fuller swing is required.

BOUND SAPIRO SHALL RECEIVE HIS INVITATION

Grain Inquiry Learns Australian Banks Oppose Pool in Antipodes

LANGLEY RECANTS CAR DISTRIBUTION

Now of Opinion Elevators Should Get More Than Individual

WINNIPEG, April 3.—(Canadian Press)—In their determination to see that Aaron Sapiro, United States co-operative marketing expert, has been officially served with their invitation to give evidence on pools before the royal grain inquiry commission, that body today secured from the *telegraph company formal proof* that the last invitation, sent Wednesday, had been transmitted to the proper address in Chicago. No reply, however, had been received from Sapiro tonight.

The commission is displaying an energetic desire to obtain all the information for its records possible on this subject in its closing sessions, because of the increased importance the pool promotion on the prairies is assuming.

Australian View

The latest comment on the Australian pools was supplied to the commission today in the shape of an editorial entitled, "The Banks and the Wheat Pool," published in the Wheat and Grain Review, of Melbourne, February 29. It pointed out that the As*sociated Banks of Australia* had refused to take any part in the financing of the voluntary wheat pools, as they were opposed to the principles of the pools. The States required a total of something like 6,000,000 pounds, and at a meeting of the Interstate Farmers' association, a resolution was adopted urging that the banks' attitude be placed before the federal government. The editorial stated the Commonwealth bank was willing to assist the pools, but the Associated banks were working against them, advising farmers to sell in the open market and get cash.

A change in the system of distributing cars at rural points was forecast at the afternoon session, by Hon. George Langley, former president of the Saskatchewan Cooperative *Elevator company.*

Langley Now Liberal

Mr. Langley was one of the prime movers in the agitation of 1907 for the present "car order book" system. Under this plan elevator companies are treated like individuals. At present an applicant puts his name in this book, and each in turn gets a car before another can be supplied.

He thought perhaps the rule should be changed so as to give an elevator say two cars on each application, and possibly three, as it might enable it to pay more for street wheat in proportion to the track price.

Mr. Langley was opposed to the process of selling grain in protein value, as, he claimed, the high protein wheat would be reserved chiefly for local consumption, and the quality, shipped overseas, would sell on the lower standard. This plan, advocated by chemical experts would find no favor with him.

Scalpers Defended

He examined G. E. Cathcart, grain commission agent, on the question of "scalpers' operations." He asked the broker if it were not true that operators on the market known as "scalpers," by reason of selling short during the rush season, depressed the price of the crop.

The witness said many such sales might temporarily affect the market by lowering the price, but it would only be temporary, as for every dollar there must be a buyer.

Mr. Cathcart maintained the "scalpers" supplied a very useful function of the marketing process in the grain industry. If it were not for such operations as the so-called "scalpers" conducted, there would be no possible way of hedging the grain bought from day to day.

Mr. Langley was not opposed to a sample market.

PROVINCE AFTER THE HEBRIDEANS

Pattullo Negotiates With British Government; Locate Them by Sea

VANCOUVER, April 3.—Negotiations now in progress between the provincial government and the British government probably will end in several shiploads of emigrants from the Hebrides being brought to British Columbia this summer.

Hon. T. D. Pattullo, minister of lands, who is conducting the negotiations through Agent-General F. C. Wade, states it is proposed to give each family a grant of $300 on their arrival at the spots selected for their settlement.

This will be supplemented by an additional $300 from the British government, and with shelters provided, $600 in cash, and close to the sea, *where they can indulge in their pur*suit of fishing, it is thought the Hebrideans will be able to get along without further assistance.

A number of Esthonians for the Stewart lake district also are en route here, and will take up land under a scheme fathered by Sir John Pitka.

PAYROLL OF THE PROVINCE GROWS

Hundred and Fifty Millions, Says Compensation Board

VANCOUVER, April 3.—British Columbia's payroll for 1923 was $150,000,000, according to the annual report of the workingmen's compensation board, made public here today. The payroll for 1922 was $128,592,502, and for 1921, $130,099,375. Employing firms operating at the end of last year numbered 6524, an increase of 145 over the previous year.

There were 268 fatal accidents in the province in 1923.

A total of $3,100,000 was paid out last year under the Compensation act and Mothers' Pension act, divided among 1500 widows, 4500 children, *and 1000 workmen, the latter disabled* through industrial accidents.

MAY ABOLISH FISHERY INSPECTION AT COAST

OTTAWA, April 3.—The government has under consideration the abolition of the office of chief fishery inspector in Vancouver, Hon. P. J. A. Cardin, minister of marine and fisheries, told L. J. Ladner, Conservative, South Vancouver, in the house of commons this afternoon.

THREE OF SEVEN BRANCHES FOR THIS PROVINCE

(Continued from Page One)

the grants to which the minister of railways had referred were extended under public control by the provincial legislature, while in the present ones there would be no public control once the parliament had authorized the expenditures.

The Grande Fresniere line bill was given first reading.

A bill authorizing the construction of a 17-mile branch line from Rousseau, on the Canadian Northern Quebec railway, to Laurent, on the Quebec & Lake St. John railway in Quebec, at a cost of $1,000,000, was also given first reading.

After much discussion a bill for a proposed 16-mile branch line from Sunnybrae *to Guysboro*, N.S., to cost $3,500,000, received first reading.

Develop Okanagan

A proposed branch line from Kamloops Junction to Armstrong, from Vernon to Kelowna and from Vernon to Lumby, 105 miles, at a cost of $2,236,000 was indorsed by Rt. Hon. Arthur Meighen and Sir Henry Drayton.

The minister of railways alleged that, coupled with running rights over two small sections, the proposed branch line would give the Canadian National railways access to the Okanagan country which now was served by the Canadian Pacific railway alone. All except 4 miles was graded. The road should have been finished years ago. It was hoped to build into Kelowna by 1925.

Herbert Marler thought the present railway and boat service in the Okanagan was adequate.

T. G. McBride, Progressive, Cariboo, said Mr. Marler could not understand much about the needs of this part of the country. The boat service was not all the year around. The proposed line did not parallel the Canadian Pacific railway, and it went further south than that road.

J. A. *McKelvie, Conservative*, Yale, supported the resolution. He described the settlement of the country, and prophesied that the branch would be on a paying basis in short time.

Humphrey Endorses

L. W. Humphrey, Progressive, Kootenay West, said the line under consideration would provide means of transportation to many settlers who had only had a trail for many years. It would be revenue producing in a very short time.

The resolution providing for the line from Duck's Point, 12 miles east of Kamloops, to Armstrong and from Vernon to Kelowna, was then carried and the bill given a first reading.

A resolution providing for the construction of a line from a point near Deerholme, on Vancouver island, to Cowichan Bay, a distance of 8 miles, at an estimated cost of $358,000, was introduced by the minister of railways. Mr. Graham said that the line would be valuable to the timber industry and that several companies were planning to commence operations when the line was completed.

Island Lines

The construction of this line was *strongly supported* by C. H. Dickie, Conservative, Nanaimo. Mr. Dickie reviewed the history of the construction of the Canadian Northern railway lines on Vancouver island, and declared the construction of this branch and the 26 miles of the main line covered by the next resolution would provide enough business to pay the interest and sinking fund of the whole line.

After Mr. Dickie's advocacy of the branch the resolution passed speedily, while the following resolution, to which referred, was adopted a very few moments after the explanation was given by the minster of railways.

Bills covering these two branches were introduced and given a first reading, and the house then adjourned.

ONTARIO LOAN WAS BETWIXT, BETWEEN

Negotiated by Conservatives, Home Bank Paid Money to Farmers

TORONTO, April 3.—Although the $4,000,000 deal with the Home bank made famous in the recent revelations before the public accounts com*mittee of the Ontario legislature* was negotiated by Hon. T. W. McGarry, then provincial treasurer, no funds whatever were received from it until eight or 10 days after the Drury government took office, or to be exact November 24, 1919, and the final payment from the Home bank was not received until December 2 and 3, 1919, says the Toronto Telegram.

This information is ascertained from the records of the treasury department, and shows that the Home bank offered, under letter of September 23, 1919, to take $4,000,000 5½ per cent 10-year bonds payable in Canada and New York, interest coupons attached.

Four interim bonds were delivered to the bank on September 24, 1919, and these were received when the loan was completed.

Hearst's Ministry Heard

Mr. McGarry, in an interview today, says:

"I want to emphasize the point that although the loan was negotiated in September, 1919, the first money paid to the province under it was November, 10 days after we had left office. Had my successor, Hon. Peter Smith, wanted to cancel that loan on the ground that the rate was too high he could *easily have noti*fied the Home bank and indemnified them against loss. On the other hand, subsequent flotations show that the rates for money changed so quickly that actually during the succeeding 12 months there was paid as high as 8 per cent on money borrowed from the province."

of Absorbine Jr., to an ounce of water, makes a Mouth Wash that will free the teeth of injurious germs.

Used morning and night, it will arrest Pyorrhea and Sinus—and change white, spongy, bleeding gums into firm, pink, healthy gums.

Absorbine Jr.

is pleasantly aromatic and leaves the mouth feeling clean, cool and fresh.

Only a few drops, remember—so the bottle will last a long, long time. $1.25—at most druggists or sent postpaid by 108

W. F. YOUNG INC.
Lyman Building - - Montreal

THE

APPAREL SECTION

Comes Into Prominence These Days as Easter Approaches.

Women's Utility Coats—$12.95

FASHIONED IN ALL-WOOL CLOTH, showing belted or wrap style. All the new shades of tans, browns, cocoa, etc. Price **$12.95**

COATS showing in the better grades, with fancy linings, From ..... **$15.00 TO $29.50**

Your Easter Suit

DON'T DELAY purchasing now, while the selection is large and varied. The tailored effect in the long straight lines is the favorite. Prices From ..... **$25.00 TO $49.50**

A Millinery Leader

A GROUP OF STYLE HATS that include the semi-trimmed and tailored hats, made of milan, hemp, tagel, straw, with cloth and taffeta combined with braids. Very smart styles. Prices ..... **$3.95 TO $7.50**

Of Special Interest to the Ladies Are These

Battenburg Specials

Extra Special Offer

720 LACE-EDGE DOYLIES—Sizes 6, 7 and 8 inches. All one price, each **10c**

120 BATTENBURG LACE EDGED SQUARES AND CENTERS—Drawn thread and embroidered. Size 30 inches. Special value, each **$1.00**

30 ONLY, BATTENBURG LACE-EDGE FANCY TABLE COVERS—Drawn thread work in center. Very effective. 45 inches and 54 inches. Each **$2.25**

New Shipment Just Arrived

FANCY COLORED STRIPED RATINE—Brown, rose, mauve, lemon, copen, peacock. 36 inches wide. Splendid value. Per yard **85c**

Men's Department

New Shirts for Spring Wear

OUR NEW ENGLISH-MAKE SPRING SHIRTS are now here and for quality they are the best we have seen. The cloths are all woven patterns, not printed on the surface, and the patterns are neat and smart, and good washers. Now is the time to stock up before Easter. All sizes. **$1.75, $1.95, $2.50 and $3.50.**

Shoe Department

A purchase of special interest to ladies who wish a good shoe at a moderate price.

TAN KID OXFORDS, with military heels and flexible walking-weight soles. Specially made for the H.B.C. Per pair **$4.75**

SIMILAR SHOE also in stock with 2 straps, at same price, per pair **$4.75**

Hudson's Bay Company

Miner Gets Reprieve Till July Hearing

MONTREAL, April 3.—The execution of Walter Muir, New York, set for tomorrow, was today postponed by the supreme court until July 11 so that the appeal in the case can be argued. Muir shot and killed Henri Laviolette, September 22, 1923, in Valleyfield.

CONSOLIDATED ELECTS THE OLD DIRECTORS

MONTREAL, April 3.—At the annual general meeting of shareholders of the Consolidated Mining & Smelting Company of Canada the old board of directors was reelected here today.

President Warren said that quarterly dividends would not be resumed this year.

Keep Abreast of the Times---Read the Classified Columns

Every day in the Classified Columns of The Daily News you will find items that are of interest to a large number of people. Some of today's items may be of interest to YOU. You will therefore find it greatly to your advantage to read the Classified Columns of The Daily News daily.

To Insert a Classified Ad
PHONE 144 (Two Lines) OR WRITE

Everywhere
BRIER
The Tobacco with a heart
77

THE ARK

SPECIAL SALE

Boys' Knickers, all sizes, regular price up to $3.50; all go **$1.25** pair. Girls' Silk-and-Wool Hose, sizes 8, 9½; regular $1.50; **$1.00** pair. Boys' All-Wool Hose, sizes 7 to 10; regular 90c; all goes **60¢** pair. Good lines of Sheeting, **65¢, 75¢, 85¢** per yard. Ladies' Bloomers, heavy winter; large sizes; to clear, **$1.00** pair. Wanted—Second-hand Cook Stoves.

J. W. HOLMES

Phone 534 606 Vernon St.

There Will Be No

KICKS

If You Use

NATIONAL WATER GLASS

Specially prepared for the preserving of Eggs. Does not impart an alkaline or "limey" taste to the eggs, as so many other brands do.

2-lb. Tin for **35¢**

Note—Our store is open until 9 o'clock each night.

Canada Drug & Book Co.

Limited

NELSON, B.C.

—HAS IT—

To Radio Fans

BUILD YOUR OWN SET

Our prices beat the Mail Order Houses.

Give us your order.

Join Our Radio Club.

HOWE ELECTRIC CO.

Opera House

PHONE 530 P.O. BOX 928

Nelson

Steam Laundry

Phone 146 P.O. Box 48

Firstclass Laundry Work Done at Moderate Prices.

French Dry Cleaning and dyeing Works. Steam Carpet Cleaning.

Agency at Trail, B.C.
C. Fransen (Barber Shop) Agent

D.W. GRIFFITH presents "THE WHITE ROSE"

A new Mae Marsh, greater than ever, in a story about a girl who couldn't stop loving—a love story so big and so human you forget all else and live the scenes yourself.

Gem HOME OF Capitol Entertainment

MARCH WEATHER NOT SO BRIGHT

Sixteen Hours Less Sunshine Than Same Month Year Ago; One Cold Day

Eighteen degrees of frost on March 30 was the coldest weather experienced in the city for the month of March, according to the weather statistics for the past month, as compiled by J. S. Goulding, the local weatherman. On the above date the thermometer registered 14 above zero. The warmest day of the month was March 11, when the maximum temperature was 56.

Total sunshine enjoyed during the month was 143 hours, which was 16 hours less sunshine than enjoyed for the same month last year. Total precipitation was .87 of an inch, made up of 4.3 inches of snow and .44 of an inch of rain. These figures are one inch less than the average precipitation for the month for a period of 10 years or more. Mean temperature for the month was 37 degrees, which was one degree above the average. The greatest wind velocity was recorded from the north on March 20, when the velocity was 24 miles per hour.

ABALONE, GOOD HOPE RECORD ASSESSMENT

Certificates of work have been granted at the office of the gold commissioner and mining recorder in the last few days to John Smallwood and J. B. Baxter for work done in the past year on their mining claims.

Abalone No. 2 is the name of John Smallwood's claim, and his certificate is granted for work done since April 3, 1923.

Good Hope, owned by J. B. Baxter, has had the necessary work done since April 13, 1923.

SERVICE

We have the equipment and stock that allow us to do Optical work at the least delay.

SATISFACTION

We stand behind all examinations made and work turned out.

J. O. PATENAUDÉ

OPTOMETRIST

We Solicit Your Order

2 tubes Quaker Oats, Aluminum Double Boiler, **$1.85**

FLEMING'S STORE

FAIRVIEW

Famous Paints

Sherwin-Williams' Paints and Varnishes

We have them for all kinds of work—

INSIDE AUTOS OUTSIDE BOATS

Prices Right.

Arsenate of Lead, Lime Sulphur and all kinds of Fruit Tree Sprays.

Mail Orders Filled Promptly

Rutherford Drug Co.

NELSON, B.C.

REMEMBER

33 1-3 Per Cent Saved on Spectacles. See

HIGGINBOTHAM

AUCTION SALE

AUCTION ROOM, VERNON ST., SATURDAY, APRIL 5, 2 O'CLOCK

Consisting of household furniture, new Singer machine, water power washer; Simmons bed, spring and mattresses; 4-ft. white enamel beds, spiral springs; 76 pieces of dinner and tea set, 10 volumes of illustrated war de luxe edition, bed linen, carpenter's bench, cedar chest, and a quantity of tools, crockery, sealers, kitchen utensils fur-lined overcoat, rugs, and a quantity of goods too numerous to mention.

Terms—Cash.

W. CUTLER, Auctioneer

NELSON PEOPLE ASKED FOR IT

"Tyranny of Tears" Will Be Given by Willow Point Organization

It is largely because of the insistence of those who saw and enjoyed the performance Willow Point several weeks ago, "The Tyranny of Tears," by Haddon Chambers, is to be repeated by the Willow Point Dramatic society at the Nelson Opera house Friday, April 11, it is stated.

Perhaps 40 n motored up from Nelson for the play given at Crystal hall in March, and they as well as the remainder of the audience were delighted with the amusing play and finished acting of the performers.

The part of Colonel Armitage, taken by J. J. Campbell at Willow Point, will be taken by Leslie Craufurd in Nelson, as Mr. Campbell is away on business.

Ross Fleming's orchestra will be an added attraction when the play is given in Nelson.

DECLINE IS SHOWN IN SUGAR PRICES

Oranges Are at Their Best; California Produce Is Arriving by Express

With the exception of a small decline in sugar prices and a slight advance in coffee, local wholesalers have no price changes for the week.

The potato market holds firm, as does lard and bacon, which is at present selling at the lowest price in some three or four years.

In the produce line an advance is noted in larger sized oranges. Navel oranges are at present in their best and the peak of the crop is being received. This season, on account of early warm weather, the oranges ripened before they were fully developed, which has resulted in low prices in smaller sizes, and which has caused an advance in the larger sizes. Future supplies of this fruit will be higher, local produce merchants state. A large supply of grapefruit is moving in the city and district and the fruit is at its best at present.

California Vegetables

Field asparagus and rhubarb are arriving in the city by direct express from California. This is the first time in which these vegetables have come directly to the local market from California, as previous shipments have always come through immediate points. Cucumbers are also coming from California.

Tomatoes are at their lowest price until August, predict local wholesalers, the present supply coming from New Mexico by way of California. Hothouse tomatoes take about the same price as the present shipments are bringing. Local spinach is at present scarce and some trouble is being occasioned in procuring this vegetable locally.

TRINITY CHURCH PLAY PLEASES

"Minister's Wife's New Bonnet" Is Theme of an Amusing Production

Pretty music and quaint and amusing costumes distinguished the performance of "The Minister's Wife's New Bonnet" given in the church parlors of Trinity Methodist church last night, and which went with a swing from beginning to end.

The play dealt with the anxiety of the community that their minister's wife should go to a Sunday school convention with a new bonnet in place of her very old one and the determination of each of several members of the sewing circle to be the one to supply it.

Miss Ina Steed was very good as Mrs. Grundy, the minister's wife, and Dr. G. A. C. Walley made an imposing minister. The members of the sewing circle, Samantha Slick, president, Mrs. Fleury; Nodanna Simpkins (who is always asleep), Miss T. Neelin; Penelope Perkins (she's so precise), Mrs. Caldwell; Agatha Squalls (the blusterer), Miss Q. Annable; Cayenne Pepper (who stutters), Mrs. R. D. Hall; Dephe Hardahear (who is deaf), Mrs. W. B. Steed, were all excellent in their parts, and it was evident they had robbed every old clothes closet in Nelson for their apparel.

Mrs. C. W. Tyler, as Vivian Walker, the city milliner, sang beautifully. H. Hinitt, as Always Knoxit, was splendid as the old farmer of the play, and D. Nagle, as Billy Butcher, a good fellow; J. Annable, as Hugh Howler, the country sport, and G. Lambert, as Professor Highvoice, the choirmaster, were all good.

Miss Helen Hodgson accompanied with her usual skill.

FORMER NELSON OLD-TIMER DIES

Martin O'Reilly of Vancouver Came Here in '95; Was in Business

Martin O'Reilly, of 1138 Renfrew street, Vancouver, died at his home early Wednesday morning. He was proprietor of a clothing store there, and is well known to old old-timers in this city as a former resident.

Coming to Nelson in 1895 Mr. O'Reilly joined the customs staff. Three years later, in 1898, he went into the dry goods business, his first store being located near where the Standard cafe now stands on Baker street. Later he removed his establishment to a building near where the Imperial bank now stands.

After residing in this city for some 10 years he moved to Prince Rupert, and a little more than a year ago went down to Vancouver, where he opened up his business.

He was well known and liked locally, and took an active interest in public affairs.

Spring Shirts A-Plenty!

$1.50 TO $8.50

ARROW—DELPARK—NOGATCO—JAEGER

Patterns for Spring possess a little more color than last season. Poplins, Dimity, Supercords and Broadcloth are the popular materials.

Call and See. GILKER'S NELSON B.C. You'll Like Them

BOXING

10 Rounds

Smiling Wade — Champion Welterweight of Hawaii.

Tom Rogers — Champion Welterweight of British Columbia.

SEVERAL GOOD PRELIMINARIES

NELSON RECREATION CLUB

Saturday, April 5

Tickets—Ringside, reserved, $2.00; Circle, $1.50; Balcony, $1.00. Doors Open 9:00 o'clock. First Preliminary, 9:30 p.m.

Opening Preliminary

Jim Lowder vs. Harold Chapman

Semi-Final

Ted McVicar vs. Buster Penguelly

One more Prelim to be lined up.

For Rent or Sale

Six-roomed House, corner Mines road and Kootenay street. Just recently renovated and put in good shape. Will give purchaser a snap on this property. Easy terms.

FOR SALE

Five-roomed modern House, on Vernon street $2300.00

Five-roomed Bungalow, corner Stanley and Gore streets $2700.00

CHAS. F. McHARDY

REAL ESTATE BONDS

INSURANCE—Fire, Accident, Life PHONE 135

Use Bapco Paint

For Spring Painting

This is the best ready-mixed paint we can buy, and we carry a wide range of colors to choose from.

For Floors Use "Ironite" Floor Paint

It is noted for its hardness and durability.

Wood-Vallance Hardware Co., Ltd.,

WHOLESALE NELSON, B.C. RETAIL

EDUCATIONAL SURVEY WOULD BE EXPENSIVE

Increase in School Enrollment and in Accommodation Adds to Cost

EDUCATION MINISTER REPILES RESOLUTION

Survey by Outsiders Would Cost About Fifty Thousand Dollars, He says

"Were it not for the expense involved steps to carry out a survey with the object of obtaining a practical solution toward the reduction of educational costs in the province would have been taken before now," states Hon. J. D. McLean, minister of education, in reply to the resolution passed by the Associated Boards of Trade of Eastern British Columbia recently.

In his communication the minister states he believed that the members of the boards in passing the resolution asking for a survey of the educational system were of the opinion that the increasing cost of education was due to the addition of unessentials to the school curriculum. No subject, however, had been added to the course of study for elementry schools for the past 10 years, and no subjects other than history and geography had been added to the high school courses. These latter subject were optional, as the high school students who took thistory and geography dropped two of the other subjects.

"It is therefore obvious that the increase in the cost of operating our schools is not due to the addition of new subjects of study," states the minister.

Enrollment Much Larger

"In the past 10 years the enrollment in the schools shows a gain of 35,000. This gain made it necessary to employ more than 1000 additional teachers, and to provide and furnish more than 1000 new class rooms. The cost of erecting and equipping buildings, as you are aware, has increased greatly in recent years. The prices of school supplies and fuel have also increased. Besides, teachers, in common with other workers, will not serve for the salary they were in receipt of prior to 1914."

"There are many difficulties in making arrangements for a survey. Some organizations, such as the associated boards of trade, request that it be conducted at very little expense.

Men of Eminence

"Other public bodies state that they will not be satisfied unless a survey is conducted by eminent educationists, preferably men who are not residents of this province. Such a survey as they desire would, it is estimated, cost between $40,000 and $50,000. Different reasons are given why the survey should be made.

"I may assure you, however, that we are giving the whole matter very serious consideration, and were it not for the expense involved, steps to carry out the survey would have been taken before now."

WEEK'S RECEIPTS ARE BIG FIGURE

Over Fourteen Thousand Tons of Ore Reach Trail; Providence Ships

One of the oldest mines in the country, the Providence, Greenwood, made its first sappearance this year on the list of mines shipping ore to Trail smelter. Shipments for the week ending March 31 totalled 14,631 tons.

The week's shipments included Cork-Province, 40 tons; Knob Hill, 109; Lone Pine-Surprise-Last Chance, 223; Providence, 22; Paradise, 47; Quilp, 111; Ruth, 44; Silversmith, lead 122, zinc 101; company mines, 13,812, making a total of 14,631 tons.

Receipts by properties and districts for the year to date are:

Consolidated	
Company mines	109,964
Nelson-Arrow Lakes	
Granite, Taghum	11
Millie Mack, Burton	26
Boundary-Similkameen	
Bell, Beaverdell	77
Bradley, S. F., Nicola	5
Providence, Greenwood	22
Sally, Beaverdell	81
Strathmore, Greenwood	5
Slocan-Ainsworth-Lardeau	
Alamo Mill, Alamo (lead)	32
Alamo Mill, Alamo (zinc)	51
Apex, New Denver	23
Bosun, New Denver (lead)	68
Bosun, New Denver (zinc)	20
Charleston, Retallack	26
Cork-Province, Zwicky	121
Galena Farm, Silverton (lead)	41
Galena Farm, Silverton (zinc)	44
Hewitt, Silverton	107
L.T., Slocan City	6
Mollie Hughes, New Denver	35
Monitor, Three Forks	34
Ottawa, Slocan City	48
Rosebery-Surprise, New Denver (lead)	407
Rosebery-Surprise, New Denver (zinc)	194
Ruth, Sandon	182
Silversmith, Sandon (lead)	836
Silversmith, Sandon (zinc)	1,108
Spokane-Trinket, Ainsworth	36
Standard, Silverton (zinc)	92
Standard, Silverton (zinc)	69
Van Roi, Silverton	10
Whitewater, Retallack (lead)	81
Whitewater, Retallack (zinc)	20
East Kootenay	
Paradise, Lake Windermere	617
Isaac, Brisco	92
St. Eugene, Moyie	29
Washington	
Knob Hill, Republic	755
Lone Pine-Surprise-Last Chance, Republic	1,694
Quilp, Republic	1,940
Total	118,208

With a small attendance due, it was explained, partly to the confusion in announcement of dates and to the financial straits of many farmers, the annual convention of the United Farmers of British Columbia at Vancouver again placed itself on record as being a strictly nonpolitical organization. A resolution was adopted instructing that the Federated Trades and Labor Council of British Columbia be asked for an interchange of delegates to formulate a scheme for closer cooperation and mutual benefit.

Nelson News of the Day

J. Burgess, Carpenter. Phone 350R2. (3928)

Have you tried McDONALD'S KON-I-KOR Chocolates. A delightful combination of nuts, milk, chocolate and sugar. We don't make all the good candy—but all the candy we make is good. (3930)

Dr. Maurer, associated with Dr. E. G. Smyth for the past five years, announces opening of Dental Offices over the Imperial bank. (3894)

Voters' list closes April 5. Check up and if you are not on the list, call at C. F. McHardy's office and register. This will probably be the voters' list on which the next provincial election will be held. Mr. McHardy, for the convenience of voters, will also keep his office open Saturday afternoon and evening, from 2 to 5 and 7 to 9 o'clock. (3820)

The Nelson Ferry will not operate on Sunday, April 6th, owing to the necessity of overhauling machinery and placing new cable. By order of the Provincial Public Works Board. (3968)

Keep May 6th open for Mothers' Club Sale. Memorial Hall. (3965)

C. P. R. Social Club, cards and dance, Armory, 8 p. m., Saturday, April 5th. (3970)

Clan McLeary will meet tonight in Odd Fellows' Hall, at 8 o'clock. (3973)

Try D. C. Art Shop for hemstitching. Design work a specialty. (3977)

Splendid piano, new scale Williams, beautiful tone. Stands test. Bargain for rent. Victoria Block. (3880)

Willow Point—There will be a meeting of ratepayers at the school on Friday, April 4th, at 7:30 Business to consider purchase of adjoining present school land. Burgess, secretary.

Smiling Wade shows speed and hitting powers; can Rogers stop him? We'll see Saturday night, Recreation Club.

Repeat performance of "The Minister's Wife's New Bonnet" at Methodist church tonight, by request. Pay at the door if you have not seen it.

Splendid Values

Spring Shirts

Percales, Madras, Cords, English Broadcloths

Biggest value for your money that we've shown years.

Fast Colors—Fine Qualities—New Patterns—New Colorings.

$1.50, $2.00, $2.25 TO $5.50

A NEW SHIRT FOR ONE THAT FAILS

Emory

B.C. PLUMBING & HEATING CO.

Agents for

ALBERTA CLAY PRODUCTS SEWER PIPE and DRAIN TILE

COAL

That Is Coal

We handle the best from Lethbridge and Drumheller at reasonable prices.

Drumheller Lump at $12.00

Galt Lump at $13.25

Galt Nut at $10.25

Imperial Lump at $13.25

Our Drumheller Coal lights and burns freely and will give the very best of satisfaction. TRY IT.

McDONALD CARTAGE & FUEL CO.

503 Baker St. Phone 504

Minister's Wife's New Bonnet

TONIGHT AT THE METHODIST CHURCH

At 8 o'Clock.

LAST PERFORMANCE

NELSON OPERA HOUSE

Friday, April 11

'The Tyranny of Tears'

A Delightful Comedy

By Willow Point Dramatic Club.

Seats, $1.00, 75c and 50c. Seat plan City Drug Company, Monday, April 7.

TONIGHT at STARLAND

Another ENGLISH SPORTING COMEDY

G. B. SAMUELSON Presents The Quarter of a Million Dollar Sporting Melodrama

The KNOCK-OUT

The Story of the Middle-weight Champ of England

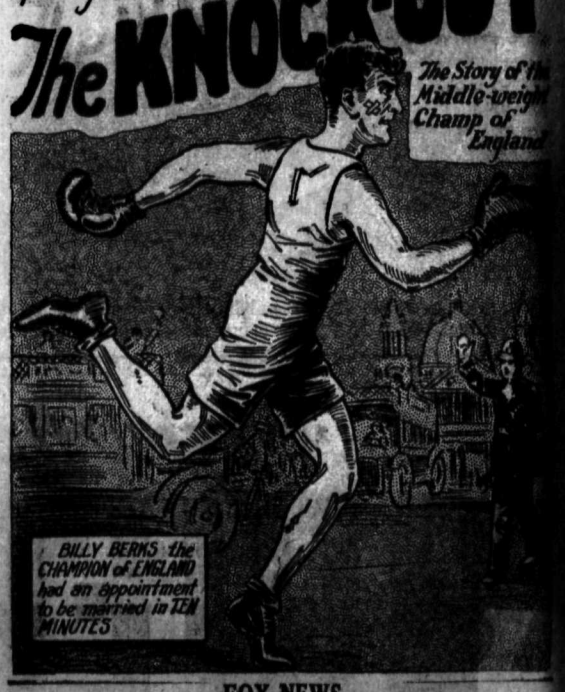

FOX NEWS

The Leather Pushers