A155 IAR524
PROV LIBRARIAN
VICTORIA B C

Nelson, Rossland
WIN LEAGUE GAMES
See Pages 7 and 8

The Daily News

Canada Enters
SIX BOXING CLASSES
See Page 3

Vol. 22 NELSON, B. C., MONDAY MORNING, JUNE 23, 1924 No. 263

ABSENTEE VOTE MAY HAVE THE FINAL SAY

PREMIERS CALL CONFERENCE OF ALLIED HEADS

MacDonald and Herriot Decide at Chequers to Start Ball Rolling

AIM TO DECIDE ON DAWES PROCEDURE

British and French Chiefs Will Visit League Opening at Geneva

LONDON, June 22.—British Premier Ramsay MacDonald and M. Herriot, the French premier, have agreed, providing there is no objection from other allies, that an allied conference shall be held in London not later than mid-July for the purpose of definately settling the procedure to be adopted for putting the Dawes report into execution.

What is possibly of still greater importance is that the two premiers will visit Geneva together at the *opening of the assembly of the League* of Nations in September next.

At the conclusion of this conference, the following communication was issued from the foreign office:

Issue Communique

"A meeting between the French and British prime ministers was held at Chequers Saturday and Sunday. Friendly and informal discussions took place on several questions which arose out of the Dawes report and measures to be taken in order to put it into execution.

"No definite conclusions could, of course, be arrived at, pending consultations with the Italian and Belgian governments.

"The conversations revealed a general agreement between the French and British points of view, and on the part of the two premiers a common determination to meet the difficulties which beset their countries, and indeed the whole world, by continuous cooperation. It was agreed that, subject to the convenience of the other allies, a conference should be held in London not later than the middle of July for the purpose of definitely settling the procedure to be adopted.

"The two prime ministers agreed to pay a brief visit to Geneva together at the opening of the assembly of the League of Nations in September next."

The courtly formality of old-time diplomacy was noticeably absent from the meeting. The French party arrived at Chequers court late last evening, in the midst of a tropical thunderstorm. They were met at the entrance to the house by the British prime minister, wearing a golf suit. Dinner was waiting, and without delaying to change clothes, the party sat down immediately.

Premiers Very Pleased

At parting today the two premiers appeared very pleased, and, although no word was spoken publicly by any member of the party bearing on the conference, good auguries were drawn by the spectators from the evident friendliness of the meeting.

M. Herriot was given a warm welcome by the people on his return to London tonight. He will proceed to Brussels in the morning.

As it had been thought that no communique would be issued, the fact that Mr. MacDonald had seen his way to make such a satisfactory statement to the public is interpreted here as proving that he has received ample assurance from M. Herriot, and that, provided the French premier is able to secure support in the chamber for his policy, the main differences will soon be removed from the path of the reparations problem.

Much significance may lie in the decision of the two premiers to visit Geneva together. As viewed here, one of the points separating British and French policies was that Mr. MacDonald desired that security for France after she evacuates the Ruhr should be provided through the League of Nations, while the French view was that such league security would not suffice, and France must have more direct form of security.

Take Germany Into League?

If the foreign office communique means that Premier Herriot is becoming converted to the idea of admitting Germany to the league, and accepting that form of security, it is felt that much has been accomplished. But even this must wait on the attitude of the French chamber, where M. Herriot is less certain of support than Premier MacDonald is in the British parliament.

The view expressed in French official quarters in London tonight was that M. Herriot is extremely pleased

(Continued on page 2)

DOUKHOBORS ARE UP FOR MURDER

Kretchowsi and Zernowski on Capital Charge; Schram, Manslaughter

SASKATOON, June 22.—Joe Kratchowski and Pete Zernowski were committed for trial on charges of murder, and Edward Schram was committed for trial on a charge of manslaughter, by Justice of the Peace J. Clark of Verigin, Saturday. They were arrested as a result of a fight following a barn dance which resulted in the deaths of Alex Bereswowski and Mike Kazima.

The inquest held before the preliminary court hearing resulted in a verdict that "the deaths of Berezowski and Kazima were due to blows on the head dealt by a fence post in the hands of some party."

Labor Man Has Lots of Company

GEORGE STIRLING

Of Salmon Arm, ran fourth in Kaslo-Slocan riding Friday. Keeping him company in defeat, however, were the Conservative and Provincial party candidates.

SIX INSURGENT FORCED TO ACT IN THE CORTEGE

British Gunboat Commander Exacts Penalties; Junkmen Executed

PEKING, June 22.—Under threat that he would bombard the city of *Wanhsien, on the Yantze river*, in Czechwan province, the commander of the British gunboat Cockchafer compelled the highest military leaders there to walk to the cemetery in full uniform behind the casket containing the body of Edwin C. Hawley, a United States citizen killed there by Chinese junkmen, and to attend the burial service for him.

Executed Where Hawley Killed

After the Chinese leaders had made their compulsory demonstration of *respect to the murdered American*, they carried out the orders of the commander of the Cockchafer to arrest the two leading members of the Junkmen's guild in Wanhsien, convey them to the spot on the beach where Hawley was beaten, and execute them by shooting.

United States Consul Clarence J. Spiker reached Wanhsien from Chunking Friday and reported to the United States legation here, in a message which reached it today, confirming *the death of Hawley. His report*, however, gave no further details of the dispute over shipment of wood and oil by the steamers instead of in junks, which had been reported as the occasion for the attack which resulted in the death of Hawley, who was a representative of Arnhold Brothers & Co., a British concern.

CHICAGO YOUTH GAINS RESPITE

Russel Scott's Lawyer Gets Chance for Further Mercy Plea

CHICAGO, June 22.—Russel T. Scott, former Toronto promoter, who turned robber, and who recently pleaded guilty to the murder of Joseph Maurer, a drug clerk, during the holdup of a drug store, yesterday received another respite from a possible hanging sentence.

Superior Judge Lindsay intimated several days ago that Scott must hang, but on plea of his attorney that another attorney had been retained, and that he believed he could show the court good cause why the death sentence should not be pronounced, the court agreed to another continuance.

Beer by Glass Appears Beaten; No Figures Yet

VANCOUVER, June 22.—Beer by the glass in British Columbia is apparently decisively beaten.

Figures on the plebiscite have not yet been officially tabulated, but returns available indicate that many of the provincial centers have rejected the idea.

Official figures for Vancouver show the beer proposal to have been defeated by a majority of 1109, and Victoria voted against it three to two.

IMPERIAL VETS CONVENE TODAY

VANCOUVER, June 22.—The fifth annual convention of the Imperial Veterans in Canada opens here on Monday morning, with 50 delegates in attendance from every command from Halifax to Vancouver.

Mayor Owen will start the proceedings with an address of welcome on behalf of the city.

MELBOURNE, Australia, June 22. (Canadian Press Cable, via Reuters.)—Senator Stephen Barker, aged 70, prominent Labor politician, who has been associated with the Labor movement in Australia for some 30 years, is dead here. He sat as a commonwealth senator for Victoria from 1910 to 1920.

STRIKERS OUT FOR GOOD NOW SAYS STEWART

Government's Offer Only Applies to Those Who Returned

HAMILTON POSTIES VOTE TO GO OUT

Mail for Toronto Routed by Ottawa; Few Strikers Return

OTTAWA, June 22.—(Canadian Press.)—"There can be no change or additional offers made to dispose of postal employees' dispute except as contained in my letter of June 18 to Mr. Archer, secretary of the Postal Employees' federation, and the terms of that letter at present apply, of course, only to postal employees to duty."

So wired Hon. Charles Stewart, acting postmaster-general, last night to Mayor Hiltz, of Toronto, in answer to a telegram received by Premier King from him, asking for consideration of the striking postal workers' demands. Mr. Stewart, in his reply, further states:

Grace Is Over

"The time for striking postal employees to return to service expired at 8 o'clock this (Saturday) morning, and those former employees who decided not to return are out of the service."

In his message the acting postmaster-general regrets the inconvenience to the Toronto citizens owing to the strike, but says that he "will adopt every means in my power to restore normal conditions."

All mail east and west for Toronto has been rerouted via Ottawa, and is being sorted here by a staff of 100 additional experienced workers. Tonight three motor lorry loads of mail were dispatched to Toronto, all sorted out ready for immediate delivery.

Toronto Votes to Stay Out

TORONTO, June 22.—Determination to continue the strike of local postal employees until the government assents to their demands for a board of conciliation was declared tonight by A. E. Hull, chairman of the Toronto strike committee, to be the sentiment of the men.

A mass meeting of all branches of the postal service was held tonight, when reports were received of the result of a conference being held today at Hamilton. Mr. Hull said 500 Toronto representatives were present in Hamilton, having gone in motor cars supplied free by sympathizers, and that various western Ontario points were also represented. It is the hope of the Toronto men that the Hamilton postal employees, and those in Guelph, Galt, St. Catherines and other points, will again walk out when the situation is explained.

At a late hour tonight word came from Hamilton that 100 postmen in that city had announced they would strike again tomorrow morning. This decision followed a six-hour meeting. The Hamilton men went out when the strike was first called, but later returned to work.

With the exception of the postal *mail clerks, the postal strikers entirely* ignored the government ultimatum requiring them to report before 8 a. m. Saturday, otherwise they would be definitely off the roll of service. Some 19 strikers returned to work before the expiration of the time allotted, but the balance resolved to take their chances on the issue being decided in their favor.

"Dead" in Montreal

MONTREAL, June 22.—"I wish to tell the public that the postal strike *in Montreal is ended; all departments* of the post office will be functioning normally Monday," was the announcement of Postmaster Gaudet tonight.

Mr. Gaudet said that the total number of postal employees who went on strike in Montreal was slightly over 500, and that all their positions had now been filled. Approximately 75 of the strikers had applied for and were granted reinstatement before 8 a.m. Saturday.

Windsor Now Unmanned

WINDSOR, Ont., June 22.—The last of about 30 men brought in to take the places of striking postal employees quit his job today, and the Windsor post office was unmanned save for officials.

The men quit their jobs, it is reported, after talking with strike pickets.

West Still Working

WINNIPEG, June 22.—There was no change in the postal situation here over the week-end, and all *branches of the service were functioning* as usual, according to officials interviewed tonight. There were many rumors afloat, and it was declared that the postal clerks were in receipt of an important statement from their delegates in the east, but the nature of it was not divulged.

One story heard in postal circles was that the federal government was greatly pleased with the attitude of the western workers, and that it intends in some way to show its appreciation.

All mail matter received in Win*nipeg and from the western prov*inces for Toronto is being sent direct to Ottawa while mail for Hamilton, Montreal and London is being sent direct.

CARGO BOAT HITS YANKEE AIRPLANE

RANGOON, British India, June 22.—A cargo boat Friday night collided with one of the United States army around-the-world airplanes, seriously damaging the wings. It is hoped, however, that repairs can be made by Monday, when the aviators expect to leave for Calcutta.

Encounter Air Pockets

LONDON, June 22.—A dispatch to the Exchange Telegraph from Rangoon, British India, says the United States flyers experienced difficulties in their journey between Bangkok and Burma, particularly when crossing the Siamese mountains, where they encountered air pockets, and had to fly through dense clouds.

Lister Has Sweep in Creston Riding

LIEUT.-COL. FRED LISTER

Conservative member for the old Kaslo riding, had an easy victory Friday. He had a plurality of 331 over John Norcross, his nearest opponent.

CLOUD ZIGZAGS WAY OVER ONE HUNDRED HOMES

One Dead; Score Injured Is Tornado's Toll in Minnesota

TRACY, Minn., June 22.—One man known dead, a score or more injured, and extensive property damage to more than a hundred homesteads, was the toll taken by a tornado that swept through sections of four southwestern *Minnesota* counties late today.

Wreaking a trail of death and destruction, the devastating cloud zigzagged its way from a point near the South Dakota line west of Lake Benton, to within a few miles of Lamberton, Minn., a distance of more *than 50 miles.*

The only person known to have lost his life is John Edwards, aged 45, farmer living west of here, his back being broken when his home was tumbled down.

A number of the injured are in the Tracy hospital and others were cared for at their homes or in other nearby cities, several of these in the hospital here suffered broken bones and other serious injuries.

YUKON COUNCIL VOTES FOR BEER

Gold Commissioner, However, Vetoes Ordinance for the Present

DAWSON, Y. T., June 22.—An amendment to the liquor law which would permit the sale of beer and light wines in licensed premises was passed by the council here yesterday, but Gold Commissioner George P. MacKenzie *refused* to assent to the amendment. He explained that he had referred the measure to the governor-general-in-council, who had advised him that the bill was unwise in view of negotiations being conducted with United States authorities to permit shipment of liquors consigned to the Yukon government through Alaskan territory.

Before adjourning, the council voted to change the present historic winter trail from White Hourse to *Dawson, via Crooked* creek, so that the main artery of travel will be brought within 26 miles of Mayo, and form almost direct communication between this silver camp and Dawson. The present route is roundabout, and the growing importance of the Keno mines necessitates closer connection with the seat of local government.

Western New York Suffers From Gale

BUFFALO, N.Y., June 22.—Western New York is recovering from its most severe visitation by gale and lightning in recent years. Prostrate trees are strewn along many thoroughfares, blackened ruins dotted many towns and villages, and telephone and telegraph linemen are striving to replace communications, disrupted since yesterday morning, back on a normal basis.

Yankee Airmen Up Twelve Hours and Yet Going Strong

WASHINGTON, June 22.—The world's record for sustained flight in a seaplane—11 hours and 57 minutes—was equalled here today by Naval Lieutenants W. R. Weeds and J. W. Price, 12:07 a. m. when the craft was still up and going strong over a 25 kilometer test course.

VICTORIA GIVES THE SQUADRON FINE WELCOME

Excursion Steamers Meet Fleet at Race Rocks; Esquimalt Blooms Again

CITY ENTERTAINS TARS WITH SPORTS

Admiral Field at Banquet Urges Canada to Remember Value of Sea Power

VICTORIA, June 22.—(By Canadian Press)—Victoria extended a rousing welcome to the warships of His Majesty's special service squadron on their arrival here yesterday. As the big ships steamed at slow speed into the harbor, after rounding Race rocks, where they were welcomed by excursion steamers, the Victoria shore line was lined with a multitude of people who cheered as the cruisers nosed their way in to the docks.

During the afternoon the ships were inspected by representatives of various local organizations, and by several thousands of school children, boy scouts and girl guides. Hundreds of officers and bluejackets were released for shore leave shortly afterward and last night the streets were filled with men from the fleet. The ancient glory of Esquimalt as a naval base is being lived again.

Several sports engagements were carried out during the afternoon as part of the entertainment program to the sailers.

Addressing a banquet at the Empress hotel in his honor last night, attended by men prominent in the public life of the province and presided over by Lieut.-Gov. Walter C. Nichol, Vice-Admiral Sir Frederick Field warned Canadians not to forget the value of sea power.

Means Empire's Integrity

The people were sick of spending money, he admitted; sick of high taxation and debt, and in thinking of these things often forgot the great truth about sea power which applied to the British Empire and its integrity more than to any other power in the world.

There was a school of thought, he pointed out, which maintained that future defence would be based on submarines and on air strength. He did not subscribe to this, because there was a fallacy in the argument. He pointed out that as long as Britain's commerce was carried on the high seas, there would be a vital need of naval protection, and he emphasized that airplanes at their present stage of development had a bombing range of only 200 miles.

"It would be an impertinence on may part to attempt to influence this Dominion, but I feel justified in asking Canada if she thinks she is safe if her overseas trade is safe, and will be safe in war time?"

TWO ACCIDENTS IN MOTOR RACE

One Driver Goes Through Hamline Fence; Another Somersaults car

HAMLINE, Minn., June 22.—Two spectacular accidents resulting in injuries to two drivers afforded thrills for 10,000 spectators who watched Sig Haughdahl, Albert Lea, Minn., dirt track champion, win the final 10-mile lap of the 100-mile automobile race here Saturday. Haughdahl did the final lap in 8:54 4-5.

Joe Burkey, St. Paul, was injured when he drove through a fence, and Fred Lecklider, Toledo, Ohio, was *put out of the race after his car had* locked wheels with another contestant and turned over three times. The driver of the other car escaped uninjured.

SNOW FALLS AT ALBERTA POINTS

CALGARY, June 22.—Snow fell at some points in western and central Alberta over the week-end, while rain was general particularly all over the province, according to information received here tonight. The snow, however, did not cause any damage to crops.

Rain has now been falling practically every day for weeks in Calgary, and over the greater part of the province, with the result that the crops are in excellent condition.

Earth Caves Upon Man Eating Lunch; Instantly Killed

ESTEVAN, Sask., June 22.—Martin Bierdahl, aged 25, was instantly killed shortly after noon yesterday by a cavein of some earth above him, when he sat down to eat his dinner. He was working with a road crew near here.

Daughters Memorial Unveiled at Calgary

CALGARY, June 22.—With more than 2500 people paying silent, reverent tribute to the glorious memory of Calgary's heroic war dead, the war memorial presented to the city of Calgary by the Colonel MacLeod chapter of the Imperial Order of the Daughters of the Empire, was unveiled here this afternoon.

Cranbrook Keeps Its Old Member

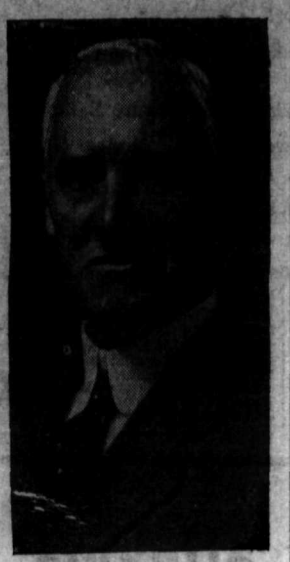

N. A. WALLINGER

Who won Cranbrook riding for the Conservatives at the 1921 byelection following the retirement of Hon. J. H. King to take a federal portfolio, was returned again Friday. With three small polls to come, his vote was 1234 to 947 for John Taylor, his old opponent.

SIX INSURGENTS PROGRESSIVES SERVE NOTICE

Advise Forke They Will in future Be Independent of Caucus

OTTAWA, June 22.—(By Canadian Press)—Interest in the party tactics in the house during the rest of the session has received a fillip by the action of six of the Progressive members in notifying Robert Forke, Progressive leader, that they will *not in future attend caucus. There* has already been some speculation as to what the new group will be called, and how they will align themselves in the house. It has been suggested that they should be known as the Progressive left, or Independent Progressives, but no definite announcement has been made on the matter.

The house has not yet taken action in regard to the report of the privileges and elections committee on the charges against Hon. James Murdock. Consideration of this has been delayed by the illness of E. Gus Porter, Conservative, West Hastings, who made the charges. The date for the debate has now been fixed, *however, for Wednesday.*

In the meantime, Mr. Murdock is absent from his seat in the house, though he still carries on the functions of minister of labor.

Depositors Will Appear

Banking questions still continue to occupy much time in parliament. A deputation of the Home bank depositors is to appear before the banking and commerce committee of the house of commons Wednesday, and it has been intimated that the deputation may reach 200 in number.

On the day previous, it is stated, G. T. Clarkson, one of the liquidators of the Home bank, will appear before the committee.

The proposals of Hon. J. A. Robb, *acting minister of finance, for gov*ernment inspection of banks are now before the house and are likely to come up during the coming week.

The week is to open, according to announcement, with a debate on an amendment to the British America act, which involves the question of Canada's status in the Empire.

The church union bill is scheduled to enter this week upon what may be, or what may not be, its last stage in the house of commons. The bill comes up *Tuesday, according to* arrangements in the committee stage, and is to be given right-of-way, by agreement with the government. If this measure follows the usual course of legislation it will proceed through committee, and then be moved for third reading.

The sponsors of the bill, however, have given notice of amendments to remove the proviso referring the bill to the courts, and this may lead to its being referred back to the private bills committee to have this amendment made.

Another amendment, of which notice has been given, fixes the date of the coming into effect of the bill on June 10, 1925.

STEAMER ARRIVALS

California, at New York, from Glasgow.

Franconia, at New York, from Liverpool.

Celtic, at New York, from Liverpool.

Leviathan (21st), at Southampton, from New York.

Empress of Scotland, at Southampton, from New York.

Lancastria, at Southampton, from Montreal.

Montrose (21st), at Liverpool, from Montreal.

Marloch (21st), at Glasgow, from Montreal.

Cedric, at Montreal, from London.

Canada, at Quebec, from Liverpool.

ANTWERP, June 22.—(Canadian Press Cable, via reuter's.)—The burgomaster of the city today welcomed at an official reception the visiting Canadian journalists, members of the Canadian Weekly Newspaper association at the city hall.

LIBERAL SEATS TWENTY-STILL, FOUR DOUBTFUL

Absentee Votes May Elect Mary Ellen in Vancouver Over General McRae

TEN CANDIDATES CLOSELY BUNCHED

Conservatives Lead in Two Doubtful; One Liberal, One Provincial

VANCOUVER, June 22.—The Liberal government has been returned to power in British Columbia, but with a very narrow margin of strength. Late this afternoon reports indicated that, out of a house of 48 the Liberals have elected 20; Conservatives, 16; Provincials, 3; Independents, 2, and Labor, 3. Of four doubtful constituencies, Liberals are leading in one, Conservatives in two and Provincials in one.

Doubtful Ridings

Following are the latest figures in the doubtful ridings:

Atlin—Eight out of 19 polls: H. F. Kergin, Liberal, 375; R. Armour, Provincial, 329; E. J. Conway, Conservative, 298.

Cariboo—Fourteen polls to come: D. A. Stoddart, Provincial, 303; J. A. Fraser, Conservative, 292; J. M. Yorston, Liberal, 278.

Fort George—Eight polls to come: P. T. Burden, Conservative, 877; H. G. Perry, Liberal, 869; J. A. Shearer, Provincial, 12.

Mackenzie—Twenty polls to come: M. Manson, Conservative, 529; D. G. McKay, Liberal, 486; C. H. Leicester, Provincial, 185.

It is on complete returns from the above, and the absentee vote, that interest now centers. It is believed that there are about 3000 absentee ballots from various parts of the province to be counted in Vancouver alone, and they may make a decided change in the situation in this city and elsewhere.

Vancouver Bunched

In Vancouver there is a spread of only about 1300 votes between the second and 11th candidates. A. D. McRae, Provincial, the sixth candidate elected, is only 86 votes ahead of Mrs. Ralph Smith, according to a correction made by returning officers last night, and she runs eighth. J. W. DeB. Farris, K.C., who is 11th, is only 946 votes below A. Creery, Provincial, who runs fifth, and only 804 below McRae. *R. L. Maitland, who edged* in 179 votes ahead of Mr. Farris, is that much nearer Creery and McRae.

Liberal supporters believe Mrs. Smith is certain of election on the absentee vote, and believe Mr. Farris may get by, while the Conservatives count upon Maitland making the grade.

Close Seats May Be Affected

Other seats where the absentee vote may make conceivably a difference are The Islands, Cariboo, North Vancouver, MacKenzie, Fort George, Alberni, Similkameen, Greenwood-Grand Forks and Atlin.

To control the new legislature, the Liberals must have 26 seats, which permits them to elect a speaker, and have 25 members on the house floor, as against 22 for opposition forces.

No official statement on the election will be issued by the government before Monday at the earliest, Premier Oliver announces.

"I certainly shall say nothing until I know where we stand," he said. "It does not seem probable we shall know definitely about our position for several days yet."

The premier has been offered a number of seats, it is understood, and he probably will accept one.

Cabinet Called for Today

VICTORIA, June 22.—A meeting of cabinet called for Monday. Report has it that the premier will offer to retire if his colleagues say so. He says he could resign without the least regret but will not throw the party down in its present situation. He refuses to discuss the outcome further until the returns are complete, which will not be for several days.

VANCOUVER, June 22.—The Provincials elected four Liberals in Vancouver, states R. D. Maitland, president of the local Conservative association, who declares the Provincial split the vote everywhere, thereby helping the Liberals, and depriving the Conservatives of victory.

He asserts the Conservatives will have 19 seats, and states the expectations of the party thoroughly justified on the island and in the interior. "My message to the Conservatives is organize immediately." It is impossible to tell what may develop."

W. J. Bowser, Conservative leader, has left for his home in Victoria. He

(Continued on page 2)

The Weather

The water in the West Arm stood at 8.8 feet yesterday afternoon at 5 o'clock, having dropped one-fifth of a foot in the preceding 48 hours, according to the records of the Dominion *department of public works.*

The temperatures below are for the 24 hours ending yesterday afternoon at 5 o'clock.

Nelson and vicinity:	No forecast.	
	Min.	Max.
NELSON	40	67
Victoria	49	62
Vancouver	52	68
Kamloops	48	78
Barkerville	30	68
Prince Rupert	46	54
Atlin	42	66
Calgary	36	62
Winnipeg	50	76
Portland	52	72
San Francisco	58	74
Seattle	58	60
Grand Forks	55	70
Cranbrook	42	62
Edmonton	34	58
Prince Albert	40	62

As though static were not bad enough, listeners-in are now getting political "clarion calls" from U.S. over the radio.

Leading Hotels of the West

Where Superior Accommodation May Be Obtained

The Hume

George Benwell, Proprietor

The Premier Hotel of the Interior

AMERICAN PLAN RATES $3.50 TO $5.00

Rooms with Running Water and Private Baths

Headquarters for all Travelling Men, Mining Men, Lumber Men and Tourists

SPECIAL SUNDAY DINNER $1.00

THE MOST COMFORTABLE ROTUNDA IN THE CITY

HUME — Mrs. L. Nelson, J. A. Mitchell, Toronto; C. E. Jarvis, Vancouver; S. Wilson, Winnipeg; J. M. Pannock, Roseberry; F. J. Campbell, Sand Point; George F. Stremson, P. E. Innes, Hamilton; G. R. Hughes, Victoria; C. F. Sherwin, Riondel; K. M. Rogers, Calgary; Henry Airey, Nelson; J. Buchanan, A. B. Ritchie, Trail; Miss Balfour, Tadanac; J. H. Bennett, H. L. Mallett, F. Barbonn, J. Danaher, Vanucouver; W. A. Cameron, John Y. Donohue, B. B. Eggan, E. Eldwicks, New Denver; J. E. Stewart, Winnipeg; H. Sargent, Victoria; M. Millard, B. F. Dingman, Calgary; J. C. Carruthers, city; D. M. Ostrom, H. J. Potter, Toronto; C. E. Marlatt, Bonnongton; L. A. Campbell, Rossland.

Hotel Strathcona

Under New Management

When in Nelson, Try the Strathcona. Satisfaction Guaranteed.

Bright, Light Sample Rooms on the Ground Floor for Commercial Men.

ROOMS FROM $1.00 PER DAY UP.

Queen's Hotel

Steam Heated Throughout. In center of business district. Mining, Lumber, Traveling Men and Family trade invited

A. Lapointe, Manager

QUEENS — G. Fabio, Bonnington; Maurice McLeod, Bonnington; W. G. Blair, Meadows; L. Willock, Pincher Creek; H. E. Lindskoz, Elko; Dan McLeod, M. E. Rowberry, W. Braikenshaw, Bonnington; Carl Moren, Taghum; A. Halce, Vernon.

OCCIDENTAL HOTEL
A. C. TOWNER, Proprietor
The home of plenty.
Fifty rooms of solid comfort
We serve the best meals in Nelson
It's the cook

MADDEN HOTEL

T. MADDEN, Prop.
Steam-Heated Rooms by the Day Week or Month.
Every Consideration Shown to Guests
Cor. Baker and Ward Sts., Nelson

SHERBROOKE HOTEL

Near C.P.R. Station
Rooms at Reasonable Rates
H. DUNK, Proprietor

MADDEN—Harry McDonald, Ainsworth; Mr. and Mrs. Oscar Hall, Mrs Cohen, A. Dressel, Harry Crane, Metaline Falls; O. Foreson, John Coburn, Marcus; W. N. Nixon, Bonnington; Pat Marsou, Ross Spur; Roy Hunter, Grand Forks; Donald A. McDonald, Taghum; Hugh D. Wogle, Willow Point; V. Olmes, Trail; Tommy Raymond, Jask Price, Vancouver; John Smallwood, Beasley; Lourance McCully, Edmonton; Jim Donohue, Trail; H. Chseom, city; L. O. Sjostram, O. Toresom, Marcus; Hugh D. Doyle, Willow Point; N. Wilmes, Trail; V. Johnson, Kittos; D. J. Munroe, Castlegar.

STIRLING HOTEL

715 Vernon Street East
Steam heated. Hot and cold water.
We are here to serve you.
P. H. BUSH, Prop.

NEW GRAND HOTEL

616 Vernon St. East
Only brick hotel in city. Steam heated, hot and cold water. European and American plans

NEW GRAND—Trail Baseball Club, Trail; Fred Wilson, Trail; Bjorn Mikkelson, Nelson; E. R. Mahon, Calgary; E. Lukkar, P. Lukkar, Rossland; W. J. Omalley, Clement P. Smith, Vancouver; I. E. Davenport, Craven; S. J. Ferms, Ottawa; Mrs. Charles Santo, Julas Palaney, Bender, Sask.; A. J. Zittle, Bellevue; Lesley Turner, Salmo.

Summer Resorts

WHERE THE FISHING IS GOOD

OUTLET HOTEL
PROCTER, B.C.
Fishing, Boating, Bathing, Golf, Tennis Courts.
Fishing Tackle Supplied. Grocery Store in Connection.
W. A. WARD, Proprietor.
Day, $3; Week, $17 to $19. Special Monthly Rates.

THE LAKEVIEW HOTEL

Mrs. Mallette & Son, Proprietors
Nice, warm, comfortable rooms at reasonable rates. Open day and night.
Corner Hall and Vernon Streets

LAKEVIEW—W. Swanston, Nelson, P. Beala, Hall; H. Humphrey, Taghum; M. Eta, city; J. Winson, Trail.

KOKANEE

KOOTENAY'S FLOATING HOTEL and SUMMER CAMP
Deanshaven, B.C.
Dining Room Open to Non-Residents.
Rates $2.50 a day up. Write for *particulars.*

Read the Advertisements
THEY LIGHTEN WORK

PREMIERS CALL CONFERENCE OF ALLIED HEADS

(Continued from Page One)

with his personal negotiations with the British prime minister, and is very optimistic regarding the future. It was added that the two premiers attained a complete personal understanding, without either side conceding any vital point.

Great importance is attached to the agreed continuity of the negotiations. It is understood that the general conference will be held July 16, and as soon as the British parliament rises in August, Mr. MacDonald hopes again to visit Paris for a further conversation.

Guarantees a Necessity

PARIS, June 22.—From the comment of the French journalists who accompanied Premier Herriot to London, it would appear that guarantees of security were recognized by the premiers as indispensable, and the possibility of the League of Nations playing a leading role in that connection was considered. This was one of the points which led the premiers to decide to go to Geneva for the September assembly of the League of Nations and take an active part in its proceedings for some days.

M. Herriott is quoted as describing the experts' plan as "constituting a collection of formidable operations of an entirely new type," the reference being to the concessions of railroads, industrial participation, a transfer of foreign securities in paying reparations, and other provisions of the experts' plans.

BUY IN NELSON

WHEN we Sell you Clothes, YOU get Something more than JUST a Covering. And that "SOMETHING" is one of the SECRETS of Our Success.

Modern Boys Clothed — CHARLES MORRIS COMPANY — Men Suited — Ward Street

WILSON'S FLY PADS

Kill them all, and the germs too. 10c a packet at Druggists, Grocers and General Stores.

Nelson's Best Cafes

Phone 571 813 Baker St.
THE GRILL
THE PLACE TO EAT
Jesse Sanders, Prop. Nelson, B.C.

ROYAL CAFE
Classic Restaurant
Refinement and Delicacy Prevails
OPEN DAY AND NIGHT
Luncheon, 11:30 to 2 ..... 75c
Special Dinners, 5:30 to 8 .... 75c
We Specialize in Chop Suey and Noodles

THE STANDARD CAFE
529 Baker Street, Nelson, B.C.
OPEN DAY AND NIGHT
11:30 to 2:30, Special Lunch .. 35c
5:30 to 8:00 p.m., Supper 35c
Phone 154

THE L. D. CAFE
Finest-equipped restaurant in the city. OPEN DAY AND NIGHT. SPECIAL—Ice cream, soda water and hot drinks. Nice, clean, furnished rooms; hot and cold water. We cater to private parties.

ELECTRIC CAFE
507 Baker St., Nelson, B.C.
Open Day and Night
Excellent Meals. Quick Service. Everything cooked by electricity. Luncheon 11:30 a.m. to 2 p.m., 35c. Supper 5:00 p.m. to 8 p.m., 35c. Special Sunday Turkey Dinner, 50c plate. Phone 450.

Complete Figures In Five Kootenay Ridings

NELSON

Poll.	Liberal. K. Campbell.	Conservative. C. F. McHardy.	Farmer-Labor Provincial. G. Turner.	Beer by Glass. For.	Beer by Glass. Agst.
Fairview	167	94	81	104	217
Nelson	659	570	360	540	1003
Totals	826	664	441	644	1220

ROSSLAND-TRAIL

Poll.	Liberal. J. H. MacDonald.	Conservative. J. H. Schofield.	Provincial. G. Dingwall.	Beer by Glass. For.	Beer by Glass. Agst.
Castlegar	12	15	20	21	26
Annable	0	4	3	4	3
Paterson	0	4	3	5	4
Trail	347	615	194	607	523
Rossland	158	221	199	311	250
Sheep Creek	0	7	1	5	3
Totals	517	866	420	953	809

GRAND FORKS-GREENWOOD

Poll.	Liberal. E. C. Henniger.	Conservative. John McKie.	Provincial. C. A. S. Atwood.	Beer by Glass. For.	Beer by Glass. Agst.
Paulson	3	1	0	4	4
Fife	21	16	12	30	19
Cascade	39	29	25	39	53
Grand Forks	261	367	89	257	413
Christian Valley	2	10	....	1	11
Eholt	6	8	6	10	9
Greenwood	96	76	37	61	131
Boundary Falls	16	4	13	17	16
Midway	35	46	30	50	50
Riverside	32	24	39	52	36
Rock Creek	10	55	13	54	22
Westbridge	10	17	3	26	3
Bridesville	21	19	21	38	20
Brown Creek	21	7	4	....	....
Beaverdell	17	11	7	21	24
Carmi	7	3	3	9	4
Totals	597	693	302	669	815

KASLO-SLOCAN

Poll.	Liberal. Leary.	Conservative. Marshall.	Provincial. Threlkeld.	Labor. Stirling.	Beer by Glass. For	Beer by Glass. Agst.
Crawford Bay	26	20	7	1	27	0
Kootenay Bay	2	4	1	3	7	3
Riondel	3	....	8	....	2	9
Ainsworth	13	2	5	12	16	21
Kaslo	108	44	141	8	63	230
Mirror Lake	9	1	1	....	3	8
Johnson's Landing	....	....	....	....	....	....
Argenta	4	1	3	2	....	4
Lardo	4	1	3	3	8	....
Howser	....	....	....	....	....	....
Poplar	13	....	6	....	4	....
Gerrard	2	....	6	....	....	4
Ferguson	....	....	....	....	....	....
Trout Lake	....	....	....	....	....	....
Whitewater	1	1	6	....	5	3
Sandon	27	13	19	35	29	62
Three Forks	9	3	4	1	17	....
Rosebery	5	....	9	....	6	8
New Denver	56	22	66	4	55	84
Silverton	16	29	41	24	56	52
Slocan	36	28	51	13	75	46
Winlaw	10	9	4	8	21	8
Appledale	14	4	....	1	....	....
Perry's	....	4	13	6	18	14
Passmore	9	9	1	3	15	12
Nakusp	166	66	16	30	99	170
Brouse	9	1	8	1	3	13
Arrow Park	16	8	3	6	17	16
East Arrow Park	15	....	7	2	13	10
West Demars	13	4	....	5	14	8
Graham's Landing	9	1	5	....	5	10
Burton	23	11	47	9	17	69
Fauquier	5	....	....	....	3	2
Needles	7	18	2	1	17	11
Edgewood	39	19	20	18	60	36
Renata	....	7	6	11	18	8
Deer Park	....	2	17	....	16	1
Totals	669	332	526	207	699	922

CRESTON

POLL—	Liberal J. Norcross	Conservative Fred Lister	Provincial Mrs. W. G. Foster	Beer by Glass For	Beer by Glass Against
Kitchener	16	30	6	36	11
Erickson	28	30	10	27	38
Wynndel	39	25	29	58	33
Canyon City	9	29	34	23	52
Camp Lister	...	...	...	...	...
Creston	97	262	63	157	15
Sirdar	11	15	7	23	5
Reclamation Farm	5	5	0	7	3
Boswell	12	22	18	27	22
Gray Creek	5	16	1	3	19
Queen's Bay	6	20	2	18	5
Balfour	3	29	9	26	13
Procter	4	18	25	36	13
Harrop	18	26	11	33	20
Kokanee	3	7	3	6	7
Willow Point	23	37	7	30	34
Shirley	28	6	8	17	22
Granite Mill	29	8	1	19	16
South Slocan	20	22	30	37	25
Crescent Valley	8	...	1	4	5
Thrums	...	15	..	11	4
Slocan Park	3	9	3	7	7
Robson	10	12	15	7	30
Syringa Creek	3	3	2	6	2
Ymir	19	10	8	26	11
Salmo	17	34	33	55	23
Erie	2	9	4	11	6
Benton Spur	2	9	...	2	11
Fruitvale	13	33	23	43	29
Columbia Gardens	...	4	5	6	4
Waneta	...	13	7	15	...
Pend d'Oreille	3	5	1	2	6
Totals	465	796	374	815	529

LIBERAL SEATS TWENTY STILL; FOUR DOUBTFUL

(Continued from Page One)

declared, until the returns were complete it as impossible to discuss the future of himself, his party, or the province.

"No Coalition"

A. C. Creery, one of the three Provincials elected, declares his party will not depart from its platform promise not to link up with any other party.

General McRae may yet be in the same class as Premier Oliver and W. J. Bowser, the other leaders. A sensation was sprung here when, in checking figures, the returning officer found an error of 100 votes in favor of Mrs. Smith. This places her within 86 votes of McRae, who was the last candidate elected, and a recount and the absentee vote may cost him its seat.

The indications are that with the absentee vote to be counted in, of almost 300, there may be interesting changes.

The local Liberals strongly favor keeping Oliver and a proposal is made that he be offered a seat here.

J. M. Bryan, the Liberal who ran third in North Vancouver, is likely to protest the election on an allegation that 15 electors inside the polls at the close were not allowed to vote. The returning officer admits this, but says 7 o'clock arrived, and he shut them off.

Hanes, Independent Liberal elected, has 14 plurality over Cruise, Provincial, and 42 over Bryan. Cruise is also to protest.

Vote in Vancouver

VANCOUVER, June 22.—Following is the results of the voting in Vancouver, which will be modified by the absentee vote: C. Woodward, Lib., 11,085 (elected); V. W. Odlum, Lib., 9771 (elected); Chris McRae, Lib., 9548 (elected); Ian MacKenzie Lib., 9275 (elected); A. McCreery, Prov., 9148 (elected); Gen. A. D. McRae, Prov., 9016 (elected); D. E. McTaggart, Prov., 8947; Mary Ellen Smith, Lib., 8832; Mrs. J. Z. Hall, Prov., 8763; F. W. Rainsefell, Prov., 8436; R. L. Maitland, Cons., 8391; W. DeB Farris, Lib., 8212; W. J. Bowser, Cons., 8855; T. H. Kirk, Cons., 7752; B. Showler, Prov., 7405; Mrs. S. D. Scott, Cons., 7306; S. L. Howe, Cons., 7288; P. D. Roe, Cons., 7149; W. H. Cottrell, Lab., 5994; Angus McInnes, Lab., 5801; William Dunn, Lab., 5630; E. H. Morrison, Lab., 5568; J. D. Harrington, Soc., 3232; H. McEvoy, Ind., 735; Robert Cassidy, Ind., Cons., 257; G. C. Pelton, Ind., Lib., 222.

UNDERWEAR

Light Summer Weight Knitted Vests and Drawers, both in the very cheap and better lines.

Silken Underwear—
Very dainty garments. Each garment is a prize.

Summer Corsets, Corselettes, etc.—
Our stock is complete in the most approved designs.

The Suit—
So comfortable on cooler days and evenings—so useful well on into the fall. At our attractive prices, it seems like poor economy to be without a new model.

Nelson Dry Goods Co.
LADIES' WEAR SPECIALISTS

DEMOCRATS ARE UNDER CLOUD OF BEWILDERMENT

Rival Factions Strain Every Resource; Leaders Work on Platform

NEW YORK, June 22.—Bewilderment and uncertainty hang like heavy storm clouds over the assembled delegates to the Democratic national convention.

A Sunday of hurried conferences, feverish political maneuvering and fast-flying rumors, had produced tonight no outward change in the many-sided contest over the presidential nomination, and no agreement among party leaders on the controversial questions of party policy.

The opposing forces of McAdoo and Smith face each other in solid phalanx, each claiming victory, but each straining every resource to consolidate its position before the opening session of the convention is called to order Tuesday noon.

Dozen Dark Horses

The managers for a dozen other candidates are at work no less earnestly to build up a substantial backing for their favorites, should their hopes of a prolonged dealock be fulfilled.

A group of leaders, after almost a week of consultation, has about perfected a tentative draft of the platform, but they realize that much of their work will have to be done over again by the platform committee, and perhaps on the convention floor.

Under the surface, the fight over the Ku Klux Klan is stiffening, the disagreement in the foreign relations plank is growing hourly more complicated, and every arriving train brings in a new group of enthusiasts bent on incorporating some pet proposal in the party's declaration of principles.

HERTZOG EXPECTS LABOR TO ASSIST

Prospective Premier Says People Expect Pact to Be Perpetuated

BLOEMFONEIN, South Africa, June 22.—(Canadian Press Cable, via Reuters.)—General Hertzog, the prospective premier, in an interview tonight, declared that the Nationalists expected Labor support, and admitted frankly that the Nationalists could not carry on a new administration without that support. He added that the verdict of the people at the polls last Tuesday implied that the people agreed with the Labor-Nationalist pact, and expected its continuation after the elections, and that the two parties should stand by one another and assist each other to govern the country in a manner conducive to harmony and prosperity.

There was nothing to prevent the two parties from coming to a mutual understanding as to the line of policy which should be followed during their period of cooperation in the government of the country. He expected the ministry would be organized within the next few days.

No Secession

Referring to the Nationalist election pledge to make on effort to change South Africa's legislative relationship with Britain as laid down in the Act of the Union, General Hertzog stated:

"The Nationalists are, without exception, determined to stand by their pledge given to Labor. I say positively that the Nationalists do not look upon secession as a matter of practical politics, and are not likely to do so until the rest of the people, and especially the mass of the British people, are in favor of it."

WAS CONSTIPATED FOR SEVERAL YEARS

If you have suffered from constipation for years, tried all kinds of remedies without getting relief, if you have been subject to all the miseries associated with constipation, wouldn't you consider it a blessing to be able to keep the bowels regular and in a good healthy condition and prevent disease getting a foothold on your system?

Milburn's Laxa-Liver Pills are indicated just for this purpose; their regular use relieving the worst cases of constipation.

Mr. M. Hedican, Sudbury, Ont., writes: "I have been troubled with constipation for several years. I began to use Milburn's Laxa-Liver Pills and find them to be the best remedy I have ever used for regulating the bowels and liver. I always keep them now and recommend them highly."

Milburn's Laxa-Liver Pills are 25c a vial at all dealers, or mailed direct on receipt of price by The T. Milburn Co., Limited, Toronto, Ont.

KEEP YOUR SCALP Clean and Healthy WITH CUTICURA

Alkali in Shampoos Bad for Washing Hair

Do not use prepared shampoos or anything else that contains too much free alkali, for this is very injurious as it dries the scalp and makes the hair brittle.

The best thing to use is Mulsified cocoanut oil shampoo, for this is pure and entirely greaseless. It is inexpensive and beats anything else all to pieces. You can get this at any drug store, and a few ounces will last the whole family for months.

Two or three teaspoonfuls of Mulsified is all that is required. Simply moisten the hair with water and rub it in. It makes an abundance of rich, creamy lather, which cleanses thoroughly, and rinses out easily. The hair dries quickly and evenly, and is soft, fresh-looking, bright, fluffy, wavy, and easy to manage. Besides it loosens and takes out every particle of dust, dirt and dandruff. Be sure your druggist gives you Mulsified. Beware of imitations. Look for the name Watkins on the package.

CORNS

Now!—get relief in one minute from corns, callouses and bunions with Dr. Scholl's Zino-pads. They remove the cause—friction and pressure. Thin, easy to apply, antiseptic, healing. Three sizes. Nothing so quick and sure. At your druggist or shoe dealer.

Dr Scholl's Zino-pads

"Put one on—the pain is gone"

THE GUMPS—THE EAGLE SOARS

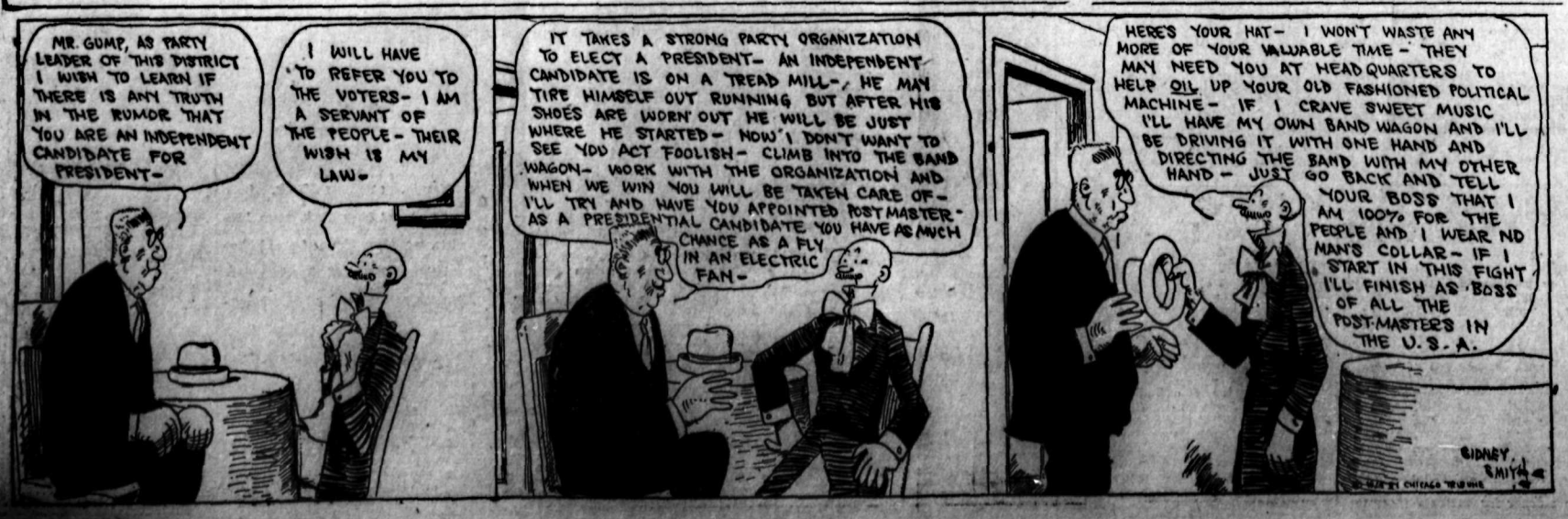

MOVIE MAD

By HAZEL DEYO BATCHELOR

Copyright, 1924, by Public Ledger Company.

Gloria King comes to Hollywood with the idea of making good in the movies. She becomes hardened by the life, and is foolish enough to marry Rolf Templeton, the great screen star, a man she despises, but one who can further her career. Later she is unhappy that she leaves him, and it is then that she makes good through talent alone. She plunges into a life of gayety, but is brought to a realization of where she is drifting when she runs over a little boy in her car. Just as she makes plans for divorce, Rolf is seized with pneumonia.

CHAPTER XL.

The Incentive to Live

GLORIA heard Dr. Irwin's voice speaking as it seemed from a great distance, saying astounding things, things that cut deep into her consciousness.

"Mrs. Templeton, I have no wish to interfere in your private affairs, you must know that. The fact that you are not living with your husband concerns me in only one respect, the welfare of my patient. I will tell you the truth. He has about one chance in a hundred to pull out of this. We have done everything we can to check the fever, but it keeps rising. In cases of this kind a patient has more chance if his mind is at rest, but Mr. Templeton is delirious, and very restless. In his delirium he has asked for you. In fact he keeps calling you repeatedly."

"Calling me!" Gloria repeated the words dazedly.

"Yes, calling you. It may be that you can help materially in quieting him, and at the present moment, it makes very little difference whether you love him or not. Fever patients rarely remember what has happened once they become rational again. It will do you no harm to stay here and help pull him through. What I want to know is whether or not you are willing to do this. I want you to give him an incentive to fight."

Gloria was trying desperately to grasp the situation. It seemed incredulously that she could do anything to help. That her presence should give Rolf an incentive to fight for his life. Why, they had hardly seen each other for months; it seemed ridiculous that he should want her, that in his delirium he should speak her name. And then suddenly the memory of a sweet-scented night swept over her. Rolf's voice, speaking unsteadily, was sounding in her ears:

"Gloria, can't you see how things are with me? All I want is a chance to measure up to what you would like me to be."

She had laughed scornfully, freeing herself from his arms. She had hurled terrible words at him. But evidently he had remembered. There had been truth in what he had said. He cared for her, perhaps more unselfishly than she had deemed possible, and she had refused to believe it.

"Will you stay?" the doctor's voice broke in on her memories, bringing her back with a jerk to the present. "Will you make it worth his while to live?"

"Yes, I'll stay," Gloria returned slowly. "I wan't to do what I can to help. I'll be glad to."

The doctor gave a short nod. "If you're ready, we'll go upstairs now. What he needs is rest and quiet. The nurses are doing everything possible, but his brain is restless. It keeps the fever high and saps his strength. Now, remember I'm counting on you. I'll leave it to your intuition to tell you what to do."

Gloria followed him up the long, curving stairway. As she climbed she was struck with the memory of the night Rolf had carried her down to the living room to exploit her before his guests. She had left the house the next day, but not before she had come to her room to ask her pardon, and to tell her that he loved her. Of course, she hadn't believed him. She had looked upon it in the light of some new trick to humiliate her further. It seemed strange to look back upon all this now, and to wish vaguely that she had been more kind.

They had gained the upper corridor and were walking softly on the heavy carpet. They passed the closed doors of her own old rooms and were going on to Rolf's suite at the end of the corridor.

Gloria had a sudden feeling of intense revulsion. She couldn't go in there. It wasn't possible. She must tell the doctor she had changed her mind, that she couldn't go through with it. But Dr. Irwin had opened the door softly, and without a word, Gloria followed him into the room.

(Tomorro—Delirium)

Smart, Indeed

are the newest sport togs—but can they be washed—*safely?* Rest assured, they can—with Lux.

Lux will not shrink or fade your sport clothes. The rich Lux suds clean gently, without the rubbing that is so injurious to any fabric.

Sold only in sealed packets—dustproof!

LUX

LEVER BROTHERS LIMITED
TORONTO L-434

A line of grain cars 1232 miles in length if placed end to end, and reaching from Winnipeg almost to Kamloops, B. C., or in an easterly direction from Winnipeg to within 90 miles of Montreal, is represented in the total movement of western grain over Canadian National railway from September 1, last year the opening of grain season, to midnight of June 12, according to grain loading statistics issued by the Canadian National railways.

No one has much use for a nickel nowadays—not even the amateur magician. The latest parlor trick is breaking a pencil in two with a new dollar bill.

If the old-time political boss who first said "Any publicity is good publicity" can prove it, Henry Cabot Lodge is entitled to feel a little relieved.

CANADIAN PACIFIC RAILWAY

SUMMER EXCURSION FARES

To Eastern Destinations

ON SALE DAILY MAY 22 TO SEPT. 15—RETURN LIMIT OCTOBER 31

Winnipeg	$ 72.00	Fort William	$ 86.30
Toronto	113.75	Niagara Falls	120.62
Hamilton	113.75	Ottawa	127.95
London	113.75	Montreal	132.75
Quebec	141.80	Moncton	147.90
St. John	147.90	Halifax	153.45
St. Paul	72.00	Chicago	86.00
Minneapolis	72.00	New York	147.40
Duluth	72.00	Boston	153.50

MANY ADDITIONAL DESTINATIONS

Ask for Rates From and To Any Point

Route via Port Arthur or via Soo Line, through Winnipeg or Portal, thence via Chicago or Sault Ste. Marie, via Great Lakes; or via California at additional fare; or good to go via one of the above routes, return another.

See Local Agents or Write for Details

J. S. CARTER, District Passenger Agent, Nelson

Everywhere

BRIER

The Tobacco with a heart

77

CANADA ENTERS SIX CLASSES IN OLYMPIC BOXING

Hundred and Sixty-Pound the Heaviest; Nine Men Are Picked

CHAMPIONS FALL LIKE SKITTLES

Two-day finals Tourney Brings Out Dandy Dark Horses

TORONTO, June 22. — Canada's olympic boxing team has been selected, following the tournament here Friday and Saturday. Eight boys will go at the expense of the Dominion, while an extra one has been recommended by the olympic committee, and the Montreal Amateur Athletic association is expected to finance his journey. Canada will only be entered in six of the eight classes on the olympic program, none entered in the heavier divisions.

The team is as follows:

112-lb. class—J. McGregor, Hamilton, and S. A. Rennie, Canadian champion, Montreal.

118-lb. class—J. Johnston, Toronto.

126-lb. class—Agnew Burlie, Toronto; M. McGowan, Canadian champion, Montreal, recommended.

135-lb. class—Cliff Graham, Toronto.

147-lb. class—Douglas Lewis, Toronto.

160-lb. class—Les Black, Toronto, and Harry Henning, Toronto, Canadian champion.

One Champ Holds Own

TORONTO, June 22.—Aspirants for places on Canada's olympic boxing team showed little regard for Dominion champions and reputations at the two-day tournament which was completed at the Arena yesterday to select boys to wear the Maple Leaf in Paris this summer. Only one Canadian titleholder weathered the storm, while boys rated as the best in their classes were humbled.

Five of the eight divisions were won by Toronto boxers, while Ontario supplied the winners in all but one class, the 175-lb. department, the honors of which went to Charles Belanger of Winnipeg. Thomas G. Williams, St. Catharines, took the heavyweight title without having to put on a boxing glove, as he had no opposition. The other honor which left the town was taken to Hamilton by J. M. McGregor, after the only extra-round bout of the tourney.

The boxers that made the best impression were Leo Black and Charles Henning, both of Toronto, in the 160-lb. class; Doug Lewis, Toronto, in the 147-lb.; Cliff Graham, in the 126-lb.; J. Johnston, in the 118; J. McGregor, in the 112, and C. Belanger, in the light-heavyweight department.

Some Great Battles

All the honors of the tourney were well won, and the ones that advanced into the circle from which the Canadian olympic committee will select its team only did so after hard battles.

Probably the best bout of both nights was the last on the card, between Black and Henning, in the light-heavyweight division. Both boys were so good that the olympic committee decided to reserve state rooms on the boat for them to take both to Europe. It was a real windup, and had the fair-sized crowd on their toes. Black won the battle by only the narrowest of margins.

The only extra-round affair, which was won by J. McGregor of Hamilton, saw the downfall of another Canadian champion. Rennie, who sported the title, held the Hamilton boy mighty even in the first three, but it was all McGregor's in the last.

Cliff Graham was easily the best in the lightweight class. He had a hard tussle to crush the olympic hopes of J. Boyd McCulloch, the dark horse of the tourney, who eliminated Charlie Miller on the first night. Graham easily disposed of Kennedy of Halifax in the final, landing his stiff right to the easterner's jaw.

Burlie's winning of the 126-lb. honors came as a surprise, but he earned his laurels. He showed better form in the tourney than ever before. Rivers was going well in the featherweight series until he met the Canadian champion, McGowan of Montreal. Burlie outpointed the champion in the final by a small margin.

Belanger, the Winnipeg boy, was much better than Joseph Mahon, and won by a knockout.

Doug Lewis was one of the most prominent of the finalists. In the last bout of the 147-lb. class he disposed of E. J. (Don) Rowand of Winnipeg. The Winnipegger had a powerful punch, but Lewis knew enough to keep away from it, and easily won the verdict.

Summary

112-lb. class—S. A. Rennie, Montreal, won from Jack Phillips, Toronto, by decision.

J. McGregor, Hamilton, won from W. Johnston, Toronto, by decision.

Final: J. McGregor, Hamilton, won from S. A. Rennie, Montreal, in extra round.

118-lb. class—Final: J. J. Johnston, Toronto, won from Dr. Goldie Gray, Toronto, by knockout in third round.

126-lb. class—McGowan, Montreal, won from Phil Rivers, Toronto, decision.

Agnew Burlie, Toronto, won from Mickie McDonald, Hamilton, by decision.

Final: Agnew Burlie, Toronto, won from M. McGovern, Montreal, by decision.

135-lb. class—Raymond Kennedy, Halifax, N.S., won from H. Cardinal, Montreal, by decision.

Cliff Graham, Toronto, won from J. Boyd-McCulloch, Toronto; stopped in second rund.

Final: Cliff Graham, Toronto, won from Raymond Kennedy, Halifax, by knockout in first round.

147-lb. class—Final: Douglas Lewis, Praestamus A.C., Toronto, won from E. J. Donrowand, Winnipeg C.C., by decision.

160-lb. class—Harry Henning, Toronto, won from William Mill, Montreal, by decision.

Les Black, Toronto, won from M. F. Palmer, Morris School of P.C., Edmonton, by decision.

Final: Les Black, Tronto, won from H. Henning, Toronto, by decision.

175-lb. class—Final: Charles Belanger, Pioneer A.C., Winnipeg, won from Joseph Mahon, Toronto, by knockout in second round.

BOY SCOUTS MAKE COIN SHOE SHINING

Seven Boys Earn Large Part of Necessary Camp Fees in Novel Way

The sum of $22.40 was made by the boys of St. Saviour's troop of boy scouts who turned out and shone shoes on three busy corners Saturday in order to earn their own camp fees.

Chief Sixer James Bates, Scouts Penrod Baskin and William Gallicano were at the Canada Drug corner; Scouts Dolphin and Bryan Moss were in front of the Hudson's Bay, and Scout Edwin Cartmel and Patrol Leader George Campion were at the post office corner. The boys were in charge of Scoutmaster Nelson Ball.

The same boys will be on duty next Saturday morning under Scoutmaster Ball, and four scouts of the Fairview troop will join them. As each boy earns his camp fee of $6 he will drop out of the shoeshining ranks and be replaced the following Saturday by another boy anxious to earn his own fee.

WILKINSON GIVES GIRL GUIDES CAMP

Fairview Troop Will Camp at Castlegar With Officers in August

Through the action of Thomas Wilkinson of the north shore the girl guides of Fairview have a camping site on the Wilkinson property for the summer. This includes a three-roomed cabin, at which 20 guides and their officers have spent several Saturday afternoons already and intend to spend more time as the summer goes on.

In addition to spending time across the lake the guides intend camping at Castlegar for eight days about the first week of August, their captain, Mrs. R. A. England reports. They will be accompanied by their officers, who are Mrs. England and Mrs. Charles Choyce, first lieutenants, and Miss M. Thompson, second lieutenant. It is planned to visit the Doukhobor settlement, the lumber mill and, if possible, the flour mill during the camping period.

GOLD MEDALS ARE AWARDED AT CONVENT

Vicar-General Althoff Distributes Prizes at Closing Exercise

PUPILS RENDER PRETTY PROGRAM

Lists of Prize-Winners in the Various Classes Are Lengthy

The record of a very satisfactory year was made public Friday evening, when the pupils of St. Joseph's Academy held their closing exercises in the Knights of Columbus hall.

Before the distribution of prizes by Very Rev. Father Althoff, V.G., an attractive program as given by the pupils. The primary class opened it with "The Dolly Song," and this was followed by the junior class with a song called "You Mustn't," in which Charles Yoder and Lucille Donovan took solo parts. Then came a pretty hoop drill by the intermediates, accompanied on the piano by Miss Joyce Smith, who later played a duet with Miss Evelyn Bilton.

Father Althoff then distributed the following gold medals:

For religion, donated by Rev. W. B. McKenzie, Salmon Arm, Miriam Hughes; catechism, donated by Father Althoff, Bobbie Burns; music, donated by Rev. A. K. McIntyre, Rossland; deportment, day pupils, donated by Rev. A. L. McIntyre, Slocan district, Adeline Choquette; deportment, boarders, donated by Mother Provincial, Bellingham, Wash., Ada Buckley; scholarship, donated by Rev. Mother General, Jersey City, Simonne Bourgoeis.

Prize winners in catchism were:

High school third term, Margaret Scanlan; first year, Stella Scully.

Grade school, second in merit; seventh, Theodora Rhodes; sixth and fifth, Annie Reisterer; fourth and third, Lucille Donovan; second Margaret Williams; first, Jackie Williams; kindergarten, Morgan Jones.

Leaders in Scholarship

In scholarship the class leaders were: Simonne Bourgoeis, high school, third year; Miriam Hughes, high school, second year; Stella Scully, high school, first year; Bobbie Burns, grade school, eighth grade; Joseph Vingo, grade school, Seventh grade; Margaret Woolls, grade school, sixth grade; Jackie Burns, grade school, fifth grade; Eva Hunden, grade school, fourth grade; Joseph Pisacreto, grade school, third grade; Elvina Benson, grade school, second grade; Kathleen Reisterer, grade school, first grade; Junie King, kindergarten.

Special prizes were awarded as follows: School spirit, Marie Costello and Helen Scully; generosity, Hazel Jackson; neatness, Millie Arnet; number work, Naida Perrier and Freddy Romano; writing Louis Maglio; attendance, Bertha Lapoint, Annie Maglio, Georgie Gelinas, Cyril Blaney and Vito Pisacreto; Noreen Sewell.

Prizes in music were given as follows: Senior and advanced senior, from the London college to be sent from England, Evelyn Bilton; advanced intermediate and intermediate, efficiency and application, Joe Vingo, Francis Kellogg, Charles Yoder, Marguerite Gagnon; primary, Mila Desjardins.

MacLean certificates for muscular movement writing were distributed as follows:

Grade VII.—Dorthea Camm, Theodora Rhodes, Teddy Romano, Joseph Vingo, Francis Kellogg, Ernest Reisterer.

MacLean diplomas, grade VIII.—Bobbie Burns, Paul Hunden, George Graham, Molly Green, Josephine Varseneld, Verna Dunham, Helena De Kender, Florence Jones, Helen Scully.

Grade VI.—Annie Reisterer, Margaret Woolls, Annie Harkness, Marguerite Good, Isabelle Rahl, Margaret Rahl, Joseph Vigneux, Joseph Hunden, Annie Jones.

Grade V.—Jackie Burns, Isabelle Genest, Grace Buckley, Pricella Gelinas, Margaret Gagnon.

The faithful golpher will appreciate the small match box of silver that has a realistic figure of a golfer in black enamel upon the side.

Rust may be removed from knives if they are soaked in kerosene a little while. The oil loosens the rust.

"To the King's taste"

Buckingham

TOBACCO 15¢ Per Package

CIGARETTES 25¢ for twenty

BY SPECIAL APPOINTMENT TO HIS LATE MAJESTY

PHILIP MORRIS & CO. LIMITED
- LONDON -

219

Buy Jersey Cream Sodas in the large or small package, to suit your household needs.

Their rich creamy flavor will make you want them at every meal.

The Biscuit with a Flavor.

77

McCORMICK'S
JERSEY CREAM SODA BISCUITS

Just the Purest, Finest Fruit-Flavored Drink in the World!

That's it! That's Orange-CRUSH! No drink could be purer! No drink could be more wholesome. No drink is so delicious! Every drop of water used in making Orange-CRUSH is absolutely pure. Every bottle is sterilized. The plant in which it is bottled is extremely modern in every detail. You couldn't get more for your money than a bottle of ORANGE-CRUSH at 10c.

Order a case of 24 bottles from your dealer today. He'll deliver it to your door. If you prefer Lime-CRUSH or Lemon-CRUSH ask him for it.

Ward's Orange-CRUSH

Ward's Lime-CRUSH Ward's Lemon-CRUSH

Orange-CRUSH Bottling Co., Limited

Montreal, Winnipeg, Brandon, Saskatoon, Calgary, Edmonton, Nelson, Vancouver.

THE DAILY NEWS

Published every morning except Sunday by The News Publishing company, limited, Nelson, B.C.

Business letters should be addressed and checks and money orders made payable to The News Publishing company, limited, and in no case to individual members of the staff.

Advertising rate cards and A.B.C. statements of circulation mailed on request, or may be seen at the office of any advertising agency recognized by the Canadian Press association.

SUBSCRIPTION RATES

By mail (country) per month	$ .60
Per year	6.00
By mail (city) per year	13.00
Outside Canada, per month	.75
Per year	7.50
Delivered, per week	.25
Per year	13.00

Payable in Advance

Member Audit Bureau of Circulation

MONDAY, JUNE 23, 1924

Right Honorable "Tay Pay"

"Tay Pay" O'Connor a "right honorable" and a privy councillor! Biggar and Parnell, Sexton and Redmond will turn in their honored graves. For in the bad old days, when England and Ireland were at each other's throats, and a handful of Parnellites were turning Westminster into a bear garden, O'Connor, a broth of a boy who had just come over from Athlone, was the most militant and obstructionist of the lot. He entered parliament just after Disraeli had left it. He was one of those who cheered the news that Fuzzy Wuzzi had broken a British square. He fought both against and with Gladstone and Bright. It was his "Judas," hurled at Joe Chamberlain, that produced the most stormy scene that parliament had seen since O'Connell called Lord Maidstone a "beast" and was promptly challenged to a duel. And it was Lord Curzon who recently said that of all men who had ever tried to block legislation, O'Connor could be the most "delightfully irrelevant."

Yet through it all—and he has been at Westminster 44 years—"Tay Pay" remained the friend of everybody, including England, the Ottawa Journal points out. Lord Carson, himself a political romantic, though of Cromwellian utterance, but recently bore public testimony to the strange fact that when Irish passions were highest he and O'Connor remained the best of friends. And so it was in the case of most of the Ulster and Unionist leaders. For "T. P." was too much of a philosopher and sage, had too much of the detachment of the journalist, to be narrowed by politics. No one at Westminster had wider sympathies—he has had a street named after him in Greece and was made a freeman of Athens for his championship of the Greeks—no one had more of the gift of geniality which so often dispels the little troubles that cause big sorrows; and behind his parliamentary turbulence was always the dream of reconciling Irishmen and Englishmen by making both sides see and appreciate the good points of the other.

In the Great War, O'Connor, like "Willie" Redmond and Tom Kettle, who died in the trenches, and like Stephen Gwynne, who fought in them, and like John Redmond, who gave his two sons and his fine eloquence for the cause, was wholeheartedly on the side of the allies. By voice and pen, by a tour of America, he did as much as in him lay for the side of the "ancient enemy."

Today, his dreams come true, in the twilight of life, a little saddened and perhaps disillusioned, "father" of the house of commons that his old chief despised, a privy councillor of England's King, he still sits with top hat and snuff box at Westminster, recently characterized by Mr. Speaker Whitley as a "British institution." And over in Dublin his old comrade of the stormy days, "Tiger" Tim Healy, sits as the representative of the crown.

But it is as the journalist that newspaper men like to think of "T. P." For half a century he has been a bright star in the firmament of newspaperdom. He founded the London Sun and the London Evening Star. He used to write brilliant leaders and sketches of parliament between obstructionist speeches when he was Parnell's lieutenant. He worked for Stead and Morley and Cook; and he brought Bernard Shaw into journalism. T. P.'s Weekly and Mainly About People" he made known wherever the language is read. One of his editorials predicting the retirement of Gladstone—"flames of glory and splendor fill the western sky, but it is the setting of the sun just the same"—remains a London tradition. And through all his triumphs as politician and orator and author—for he wrote several very good novels and a brilliant study of the Parnell movement and of Disraeli—he remained first, last and always the journalist; and today, in his 70s, he is still on the staff of the London Sunday Times and the London Daily Telegraph, and he edits Cassell's Weekly. Nothing in British journalism today is more delightful, or more wise, than his "Book of the Week."

Long live the Right Honorable "Tay Pay"!

The Lighter Side

"Home is woman's sphere" means gad about as much as you will if you won't earn money.

In a big town you can conceal your meanness from everybody except Heaven and the bellhop.

In the old days a lodge ring persuaded the banker to make you the loan; now a golf bag does it.

Nature is kind, and people get over mumps and measles and things before they come to matrimony.

A classic is what the publisher offers if you will at once finish paying in full for the set of trash.

If the groom dances divinely and has nice shiny hair, the young people will make their home with the bride's parents.

The wild son may go to the dogs. But the nice one may remain at home and learn to play the saxophone.

It is estimated that 87 per cent of the mail shrieks an invitation for somebody to throw it in a waste basket.

A friend is one who manfully chokes his guffaw when you assert that you are working too hard.

As a rule, a "brilliant" youth is one who has learned to believe in standards that will get him into trouble.

The feeling that makes you resent a "No Admittance" sign may be democracy, but more probably it is curiosity.

In these decadent times a king doesn't have much to do, except give his blessing to the faction that happens to be on top.

Another thing hard to understand is why a tire that is fixing to blow out knows just when you have on white pants.

The class of immigrants that settled this country isn't the one that now so frequently wishes to settle at 20 cents on the dollar.

In every nation there are people ignorant enough to be inflamed by another nation's policy that doesn't mean anything to them.

There may be few rich men in jail, but if one has sense enough to get rich why should he monkey around and get in jail?

Correct this sentence: "If you don't mind," said he to the boss, "I'd rather not have my name on the glass door."

Twenty Years Ago

(From The Daily News, June 23, 1904)

Monte Davys and family left Sunday night for a visit to the Old Country.

* * *

A telegram was received in the city last evening from Victoria, stating that Ollie Clark had died there. He was well-known here, and had tended bar at the Nelson, Athabasca, Manhattan, Grand Central and other places in the city. He was a member of the Fraternal Order of Eagles.

* * *

G. P. Reynolds and wife, Miss Reynolds, Miss Innes and G. H. Mastick, a party of tourists from Alameda, who have been at the Strathcona for the past few days, have hired the C.P.R. house boat for the next 10 days, and will make their headquarters at Procter.

Thirty Years Ago

(From The Weekly Tribune, June 23, 1894)

C. W. Busk of Balfour returned from a visit to the Old Country, yesterday. He made a quick passage across the ocean, but a slow one overland, because of washouts on the Northern Pacific railway.

* * *

There is just this difference between the Miner and the Tribune. The former publishes dirty personal flings on Mr. Hume and his supporters, and the latter publishes news, without any personal bias whatever.

* * *

Kaslo river has again changed its course. It now flows through the flat at Kaslo in a northeasterly direction.

* * *

Another $1200 has been ordered expended on the Kaslo wagon road, making over $3000 in all that will be disbursed in aid of the people who suffered by the flood at Kaslo.

(From The Weekly Miner, June 23, 1894)

Dr. Hendryx of Pilot Bay has been in town during the week.

* * *

Our enterprising contemporary, the Province of Vancouver, is fitting out an expedition to explore the unknown parts of Vancouver island. It will be headed by Rev. W. W. Bolton, and the members will start by the steamer for Fort Rupert, and then proceed by canoes to Cape Commerell, the northermost point of the island. From there they will travel on foot to Victoria, keeping as near as may be to the center of the island. Their return may be looked for in about three months.

* * *

Subscriptions toward the sports to be held on Dominion day total $700 to date, and the management has been handed over to the Nelson Athletic association. The sports will consist of horse races, a baseball tournament, athletic events, and a grand ball in the evening.

Ten Years Ago

(From The Daily News, June 23, 1914)

L. A. Campbell, M.P.P., of Rossland, was in the city last night.

* * *

Stating that the trees in the alley between Vernon and Baker street west of Falls street interfered with the lighting of her private hospital, Nurse Quinland last night asked that the trees be removed. The request was referred to the board of works by the city council.

* * *

H. E. Forster, M.P.P., for Columbia, came in from Burton last evening, where he inspected the Millie Mack mine. He will leave this evening for Cranbrook, whence he will return home in his automobile, which awaits him there.

* * *

Miss Isabel Lillie of Vancouver is visiting her sister, Mrs. W. B. Steed.

* * *

A. W. McCune and A. W. McCune, Jr., Salt Lake City, came in yesterday morning from Slocan district, where they have been over some mining properties, and registered at the Hume. They expect to leave this morning for Ainsworth, where they will also inspect some properties.

Efficient Housekeeping

By Laura A. Kirkman

DISHES IN THIS WEEK'S MENUS

TOMORROW'S MENU

Breakfast
Berries
Cereal
Coffee Fried Eggs
Toast

Luncheon
Baked Beans
Catsup
Lettuce Salad
Tea Rolls Jelly

Dinner
Vegetable Soup
Fried Flounder
Tartar Sauce
Mashed Potatoes
String Beans
Romaine Salad
Coffee Orange Custard

Egg Sauce for Boiled Salmon—Melt two tablespoons of butter in a small saucepan, then stir into it three tablespoons of flour, a pinch each of salt and pepper, one-half teaspoon of minced parsley, and one teaspoon of lemon juice. Gradually add one and one-half cups of hot water, stirring till smooth, then add two sliced hard-boiled eggs and serve hot on the fish.

Wholewheat Muffins—Put into a bowl one-eighth cup of sweet milk, then heat these ingredients well together. Add one-half cup of ordinary white flour which has been mixed and *sifted with two teaspoons of baking* powder. Also add one cup of wholewheat flour and again mix well. Now add two tablespoons of melted butter and last fold in the stiffly beaten white of one egg. Turn into a muffin pan (this recipe makes eight large muffins) and bake in a hot oven for 25 minutes.

Lemon-Strawberry Sauce (or "Hot Fruit Sauce) for Cottage Pudding—Mix together one cup of granulated sugar, one tablespoon of dry cornstarch powder and a tiny pinch of sauce; add to this one cup of boiling water and stir till smooth, cooking it as you stir. When this mixture has simmered for 5 minutes, remove it from fire and add two tablespoons of butter, two tablespoons of lemon juice and one-half cup of very ripe strawberries which have been hulled and crushed. Serve hot on slices of cake.

Creole Tomatoes—Cut six large washed tomatoes in halves, crosswise, and place them in a buttered baking dish; sprinkle them with two green sweet peppers which have been boiled in water 10 minutes (seeds removed) and then put through the food chopper. Also sprinkled over the tomatoes one large peeled and chopped raw onion, salt and pepper to season well, and about one tablespoon of butter broken in tiny bits. Add a little sugar if desired, then slip the dish into a hot oven to bake till the tomato slices are tender—about 20 minutes.

Serve these tomato slices on pieces of hot buttered toast covered with a sauce made as follows: After removing the tomatoes from the baking dish, mix with the pepper, onion and the liquor which remains in the dish a pinch of baking soda, one tablespoon of flour, one more tablespoon of butter, a few drops of Worcester sauce and enough sweet, hot milk to make a sauce the consistency of ordinary gravy. Serve this hot on the tomatoes.

Tomorrow—Answered Letters

All inquiries addressed to Miss Kirkman in charge of "Efficient Housekeeping" department will be answered in these columns in their turn. This requires considerable time, however, owing to the great number received. So, if a personal or quicker reply is desired, a stamped and self-addressed envelope must be enclosed with the question. Be sure to use your full name, street number, and the name of your city and province.

THE EDITOR.

Styles

By Lenore

From a French house comes this lovely frock of crepe Romaine. In lobster red. That peculiar, vivid shade of red that is so young. The design, too, is fresh and youthful and unpretentious, with just a suggestion of the tailored atmosphere which is so characteristic of the midsummer fashion even in sheer materials.

As she who looks may learn, the illustration above shows how simple the foundation of the model is—just the usual chemise lines to start with, and a pleated front with a narrow sash of the same material. Strictly speaking, the waistline is marked nearer to the hips than at the normal line. The pleating is arranged in groups of very fine box pleats, pressed into an effect of smocking at the waist. As to sleeves, there are none. But the effect of veiling the arms with the cape is altogether charming.

Ran Second in Nelson Riding

C. F. McHARDY

Twice mayor of Nelson, was defeated by 162 votes Friday, for the provincial house, failing to unhorse Kenneth Campbell, who won the riding at the byelection.

That Body of Yours

By James W. Barton, M.D.

How Is Your Tubing?

(Registered in accordance with the Copyright act.)

In other days it was not unusual for a man to greet a friend with this salutation. "How is your liver?"

There was a basis for it, of course, because your whole outlook on life depends to a large extent on your liver.

As mentioned before, practically 25 per cent of your blood is always in the liver, depositing food stuffs and extracting wastes. Any undue delay there with the circulation slow, means sluggishness of entire system, because the bile thickens up, and its flow is thereby impeded.

And you will remember that the bile is a big factor in health.

It not only breaks up your fats, but actually takes care of poisonous matter, rendering it harmless to the system. You will remember also that it is a natural purgative. You can readily see the common sense then in the saluation.

"How is your liver?"

But in these days it is not unusal to hear a couple of middle aged folks talk about their blood pressure.

It would appear that "operations" are discussed to the same extent as they were.

And so you'll hear one chap say "I'm cutting down a bit on my meats, as my doctor tells me my blood pressure is a trifle high."

Another will say, that having had a number of attacks of tonsilitis, and his blood pressure being too high, his doctor is of the opinion that some of the inflammatory material has injured his arteries and taken some of the elasticity out of them.

And so many of these people have begun to talk their arteries as their tubing.

If they can keep the elastic in the walls of the tubing in good shape, then their blood pressure will not go up any higher.

As mentioned before, when the walls get hard, fibrous tissue taking the place of the elastic tissue, naturally the heart has to pump the blood at higher pressure through these hard tubes, and the pressure goes up.

The arteries might get almost like the hard stem of a clay pipe. In fact you have heard the expression that the arteries were like "pipe stems" in some of our older people.

And the greatest thing in the world to prevent hard arteries is to eat less food, and to take enough exercise to keep the intestine active.

There are many other things blamed for causing hardening of the arteries, and it must be admitted that heredity is a big factor, but the physicians on this, and the other side of the water, are almost completely in accord in stating that overeating and constipation are the most frequent causes.

BRIEFS FROM THE WIRE

Fill Strikers' Places

OTTAWA, June 21.—Premier King announces he has no new proposals to make to the striking postal workers. Representatives from Montreal and Toronto state men are being taken on to fill their places.

Premiers Confer

LONDON, June 21.—Premiers MacDonald and Herriot hold a private conference at Chequers over the week-end on the reparations question.

British Charge Leaves

MEXICO CITY, June 21.—P. C. Cummins, British charge d'archives, leaves Mexico for the United States. He was threatened with expulsion by the Obregon government.

Discuss Canada's Status

OTTAWA, June 21. — Canada's status within the Empire is slated for discussion in the commons Monday.

Bandit Trial Winding Up

MONTREAL, June 21.—The bank bandits' trial ends with addresses of counsel, and the verdict is likely Monday morning.

"Modern prize fighters are very careful of their hands," says a sports writer. Even to the point of refraining from fighting.

She Failed to Win Seat in the House

MRS. W. G. FOSTER

Was Provincial party candidate in Creston riding Friday. She was [illegible] votes behind John Norcross, who ran second.

The Finer the Tea the richer the flavor. "SALADA" TEA H526 is the finest, therefore is always more delicious than ordinary tea. Try it.

Building Material — Let us figure your bills of Building Material. Coast Lumber a specialty. John Burns & Son

Your Body is Not the Exception

GRAPE-NUTS is made for everybody. If you are below par, your body needs the nourishment it contains. If you are perfectly fit, Grape-Nuts will help to keep you fit. Your body is not the exception. No matter how old or young you are, Grape-Nuts—with its wonderful body-building and energizing properties—is a perfect cereal food in every way for you!

Fine, selected wheat and malt—Nature's most excellent grains—contribute all their goodness to the perfection of Grape-Nuts. An exclusive process of slow baking prepares these grains for your table—prepares them in such a way that the most delicate digestive organs readily digest them, assimilate their concentrated nourishment which provides, in bountiful measure, for bodily upkeep.

Enjoy Grape-Nuts every day. Serve with cream or milk—right from the package. Because there are many helpings in each package, you will find Grape-Nuts very economical. Get it from your grocer.

Canadian Postum Cereal Co., Limited
Head Office: Toronto Factory: Windsor

GRAPE-NUTS CHEESE SANDWICH FILLING

1 cup Grape-Nuts, ¾ cup grated cheese, ¼ teaspoon paprika, ⅛ teaspoon salt, 1 teaspoon dry mustard, 1 tablespoon tomato catsup, 5 drops tabasco sauce, 1 cup mayonnaise.

Mix thoroughly, so that it will spread easily. Makes one dozen sandwiches.

"There's a Reason"

Grape-Nuts

Made in Canada

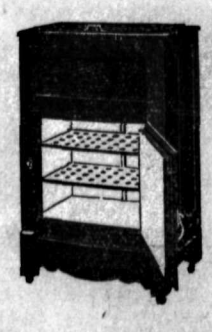

REFRIGERATORS ARE A NECESSITY

For the reason they save food, and keep everything cool and sweet for days.

PRICES RIGHT
Only a Few Left

Nelson Hardware Co.
Wholesale and Retail Quality Hardware
NELSON B.C.

This Dependable Work Shoe

is made up in Grain leather, with solid leather soles and heels.

Either in Black or Tan. With or without toe cap.

SPECIAL VALUE AT $5.00 PER PAIR

R. ANDREW & CO.

Leaders in Footfashion

Boswell Berries Moving Steadily Past Ten Days

BOSWELL, B.C., June 22.—The tug Osmer, with a flat barge, delivered a carload of berry crates for the Boswell Fruit Growers recently.

Strawberry shipments started on June 12, and daily shipments have been going forward since that date. This is the earliest season for several years at Boswell.

Major Rigby of England is spending a few days here visiting his sister, Mrs. Russell.

All men are born free and equal, but some of them grow up and marry.

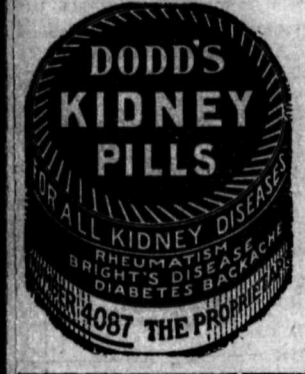

Kootenay and Boundary

OUTLET GUILD PLANS A FETE

Queens Bay, Procter and Balfour Will Unite in Festival at Bay

BALFOUR, B.C., June 22.—A joint general meeting of the Procter, Balfour and Queen's Bay church guilds was held at the residence of Mrs. George E. Shaw, Balfour, recently, for the purpose of deciding the place and date of the annual summer fete which is held each year by the guild.

It was decided that this year the fete should be held in the Queen's Bay hall. The program to be given there in the middle of August will include a series of dance interpretations. A sale of work will also be held, and a dance will be given in the hall in the evening.

The meeting, which was one of the largest in the number of those present for some time, was presided over by Mrs. James Kennedy of Balfour, Mrs. H. F. Reynolds of Procter acting as secretary. Other members of the guild in attendance were: From Balfour, Mrs. Brenilson, Mrs. Hudson, Mrs. Conrad Sr., Mrs. Cooper, Mrs. Gates and Mrs. Shaw; from Procter, Mrs. A. C. Major, Mrs. Norman Major Mrs. Severn and Mrs. Merrifield; from Queen's Bay, the Hon. Mrs. R. A. Scott,Lauder, Mrs. Way, Mrs. Harry Scott-Lauder, Mrs. A. S. Budd and Mrs. Bashford.

Tea was served by Mrs. George E. Shaw.

Golden Wedding of an Invermere Couple

INVERMERE, B.C., June 22.—Mr. and Mrs. Andrew Ballantyne recently celebrated their golden wedding at the home of their daughter, Mrs. James W. Morland, Premier ranch, Windermere. Mr. and Mrs. Ballantyne are now well over 70. Mr. Ballantyne is the last surviving member of a family of 13 brothers and sisters, one of the last to predecease him having resided at Virden, Man. In addition to Mrs. Morland other children are married and residing at Stettler, Alta.; Britannia Beach, B.C., and not far from Edmonton.

Before marriage Mrs. Ballantyne was Miss Isabella, daughter of Robert Dick of Flesher, Scotland. The marriage was celebrated in Hamilton, Scotland.

In his younger days Mr. Ballantyne was a champion amateur athlete, and has many evidences of his prowess along these lines.

Rush Floating Dock for Ginol's Landing; Ferry Berries Now

BOSWELL, B.C., June 22.—Work is being pushed ahead with the building of the new floating dock at Ginols. The fruit shippers at point are having to take their crated berries out in rowboats to the Nasookin pending the completion of the new dock.

ORATORS AT BURTON ROUT CATERPILLARS

Pests Unequal to Severe Test; Only Young Trees Injured

BURTON, B.C., June 22.—Burton has recently been overrun with visitors, but, unfortunately, not of a very welcome kind, namely, caterpillars; but either the recent rains or the political meetings which have been held during the last few weeks proved too overpowering for them and they are fast disappearing.

Though they have punished the younger trees the larger ones have not suffered much and prospects look favorable to a splendid fruit crop.

Ripe strawberries, cherries and black currants have already been picked.

Another real estate transaction has taken place at Bellevue, just across the lake from Burton, the purchaser being a Winnipeg man. He expects to settle on his property in the rear future.

Mr. McLean and Mr. Perry are busy on their new property, and they report two or more families coming to settle here during the summer.

SILVERTON PUPILS GIVE TEACHER GIFT

Mrs. Moore on Birthday finds Herself Center of a Merry Circle

SILVERTON, B.C., June 22. — On Monday the pupils of Division II., Silverton, varied the usual routine of the school by rising in a body and at a signal from one wishing their teacher, Mrs. Moore, "many happy returns of the day. After closing they gave her a gay little party on the lawn of Mrs. William Hunter's home. Seated under the maples for a quiet cup of tea with her hostess Mrs. Moore was surprised to find herself the center of a gay ring of laughing children. After little Mabel McNaughten presented her with a large box of chocolates they "all joined hands and beat the ground in a light fantastic round," then for about two hours mirth and jollity were presiding genii.

Sandwiches, cookies and cakes generously marshalled forward to the click of lemonade glasses made the occasion tremendously festive. The children whisper that when their teacher blew out the candles on her cake only one remained lighted.

As they tripped home in groups the streets awoke to the shouts of "For She's a Jolly Good Fellow."

WYNNDEL SHIPS CAR OF BERRIES

Ranchers Celebrate Opening of the Long-Desired Botts Road

WYNNDEL, B.C., June 22. — The Wynndel Fruit Growers shipped their first car of strawberries Wednesday. This year they have a new and improved system of electric fans for cooling the cars, and the cars are lit up with electric lights.

A. McL. Fletcher, Dominion fruit inspector, and Mr. Taylor of the Dominion Express company, both of Nelson, are having a shack built for their accommodation during the berry season.

The ranchers who recently had the road through the Botts ranch built, which they had been petitioning for for the last few years, held a celebration in A. Cameron's packing shed. After a bounteous repast songs, speeches and dances made up the program for the evening.

WYNNDEL NOTES

WYNNDEL, B.C., June 22. — Mr. Lees of Coleman, Alta., is visiting Mr. Cameron.

Mr. and Mrs. Bateman and daughter, of Lethbridge, are visiting G. W. Taylor for the berry season.

Miss Phyllis Foxall, who has been attending Nelson high school, returned Monday for the summer holidays.

It takes all kinds of people to make a world, including the gent who tries to put the quietus on La Follette with a few sanctimonious platitudes.

Social Happenings In Nelson

This column is being conducted by Mrs. M. J. Vigneux. All news of a social nature, including receptions, private entertainments, personal items, marriages, etc., will appear in this column. Telephone Mrs. Vigneux.

Miss Beryl Graham, who is in training at the Vancouver General hospital, will arrive in the city this evening to spend her vacation with her parents, Ven. Archdeacon and Mrs. Fred H. Graham, Ward street.

• • •

The Golden Rule branch of the Junior Red Cross of the pupils of Division II., Hume school, raised $9.60 the past week by means of a sale of homemade candy at the Hume school. The amount was forwarded to Miss Jean Urquhart of Vancouver, director of the Junior Red Cross there, which is to be used for the aid of crippled children.

• • •

Pat Hanley of Trail attended the ball game here yesterday afternoon.

• • •

Mr. and Mrs. Eric P. Dawson, R. W. Dawson, Mr. and Mrs. Frederick Niven of Willow Point and A. W. Idiens motored to South Slocan Friday evening, where they went to attend the Willow Point Amateur Dramatic club's entertainment.

• • •

Dr. and Mrs. W. O. Rose, Vernon street, left Saturday morning for a short visit to Spokane.

• • •

Mrs. R. D. Hall, Silica street, left yesterday morning by the Crow boat for a three months' visit to be spent in Boston and points east.

• • •

Miss Dorothy Cam, who has been attending St. Joseph's academy here for the past term, left Saturday morning by the Crow boat for Sirdar, where she will spend her vacation with her parents.

• • •

T. Moran of Rossland spent Friday in town.

• • •

Mr. and Mrs. H. Waters left by the Kaslo boat Saturday afternoon for Kaslo, where they will spend the next fortnight at the home of Mr. and Mrs. D. H. Bruce.

• • •

Matt Edwards and son, of South Slocan, spent Saturday in the city shopping.

• • •

Howard Ward, who is enjoying a couple of weeks' vacation, is spending a short holiday in Rossland with friends.

• • •

Mr. and Mrs. Harold Lakes of the Nugget mine at Salmo were week-end visitors in the city.

• • •

Mr. and Mrs. D. D. Townsend, Latimer street, returned to the city Friday from a two days' trip to Trail. While there they were guests of Mrs. Duff.

• • •

M. N. Cooper of Trail motored to the city Saturday, where he spent the week-end.

• • •

Miss Pearl Leahy of Salmo, who has been attending normal in Victoria, was a city visitor Friday.

• • •

Mrs. A. W. Taylor of Willow Point motored to the city Saturday to attend the Willow Point-Nelson tennis tournament that afternoon.

• • •

Norman Beech of Cranbrook, who has been attending Nelson Business college, left by the Crow boat Saturday for his home.

• • •

Mr. and Mrs. J. A. Menzies of Aylesbury, La., were week-end visitors in the city.

• • •

Mrs. George Helbecque of Bonnington spent Saturday in the city shopping.

• • •

Mr. and Mrs. Joseph LaFontaine, who are residing in the Annable block, left by motor Saturday for Spokane and Calgary, where they will remain for the next couple of months.

• • •

R. H. N. Lockyer of Bonnington spent Saturday in town.

• • •

Howard Bayley of Willow Point spent Saturday in the city.

• • •

A. S. Williams, Miss Theresa Fitzpatrick, Miss Margaret Williams and Jackie Williams, Silica street, left by motor the latter part of the week for Spokane, Seattle, Vancouver and various coast cities.

• • •

Mrs. F. H. Russell of South Slocan spent Saturday shopping in the city.

• • •

Mrs. B. Townshend motored in from Willow Point Saturday.

• • •

Mr. and Mrs. H. Rosling, Mr. and Mrs. Guy Greenwood and Mrs. W. Richardson were city visitors Friday evening and later left by motor for South Slocan to attend the Willow Point Amateur Dramatic club performance.

• • •

Miss Albertine Choquette and her sister, Miss Florette Choquette, 411 Latimer street, entertained a few friends informally at a musical evening Friday. The guests were Miss Jermaine Poulin, Miss Helen Labelle, Miss Mollie Irving, Miss Enid Etter and Miss Alma Choquette.

• • •

Mrs. James H. Ryley of Queen's Bay and her grandson, Bertie Ryley of Cranbrook, arrived in the city yesterday by motor and are guests at the home of Mrs. Joseph Sturgeon, Silica street.

• • •

Mr. and Mrs. J. Maddock and family, of Trail, spent yesterday at the home of Mr. and Mrs. Hugh Ross, 521 Silica street, returning last evening by motor to their home.

• • •

C. Ranch of Ymir was a city visitor Saturday.

• • •

Mrs. Clarence Shannon of Willow Point spent Saturday shopping in town.

• • •

Miss Mary Balfour of Trail motored to town Saturday morning.

• • •

Miss Grace Butler, a St. Joseph's academy student, left Saturday morning by the Great Northern for her home at Waneta, where her parents reside.

• • •

J. Buchanan of Tadanac spent the week-end in the city and enjoyed several rounds of golf on the Nelson Golf & Country club course.

• • •

Cecil Coates of Procter was a city visitor Saturday.

• • •

J. Buchanan of Trail motored to the city Saturday.

• • •

Mr. and Mrs. William Rutherford, Peep-o'-Day ranch, north shore, left by motor Saturday afternoon for Trail to visit with their son-in-law and daughter, Mr. and Mrs. Frank Willis, and while there will celebrate the fifth birthday of their grandchild, Miss Marion Willis.

• • •

Miss Jean Hunter, Hall Mines road, who has been spending the past week in Salmo at the Nugget mine with Mr. and Mrs. Harold Lakes, returned to the city Saturday.

• • •

Cyprian Taylor of Willow Point was a city visitor Saturday.

• • •

Rev. Norman Larmonth, rector of the Church of the Redeemer, Fairview, motored to Ymir yesterday, where he went to hold service.

• • •

Mrs. Guy Greenwood of Willow Point attended the Willow Point-Nelson tennis tournament Saturday at the lower courts.

• • •

Mrs. L. Holverton of Lethbridge is visiting her sister, Mrs. E. J. Jarvis, on the north shore.

• • •

W. P. Dickson of Willow Point was a city visitor Friday.

• • •

Miss Evelyn Bilton, a St. Joseph's academy student, left for her home Saturday morning accompanied by her mother, Mrs. H. Bilton, who came to attend the closing exercises of the academy pupils which took place in the parish hall Friday.

• • •

Miss Betty Merredith left for her home in Sandon Saturday. She was accompanied by her cousin, Miss Grace Laughton, Edgewood avenue, who will be her guest for the next week.

• • •

Miss Loreen Dunham, who has been in Spokane for some time past, returned to town Saturday evening by the Great Northern to spend a couple of weeks' vacation with her parents, Mr. and Mrs. J. H. Dunham, Stanley street.

• • •

Mrs. Stanley Byrne, Carbonate street, and her young daughter, Miss Elaine Byrne, leave this evening for Revelstoke to spend a week with friends.

Bride-to-Be of Needles Given Dainty Shower

NEEDLES, B.C., June 22.—Saturday afternoon, June 14, the ladies of Needles, Fauquier and Fire Valley met at Maplehurst, the home of Mrs. F. Hallbauer, the occasion being a shower in honor of Miss Dorothy Olson, who has been teaching in the district for the last three years and whose marriage to Alfred Ewings takes place in Trail early in July.

The rooms were decorated with roses, peonies and greenery To the tune of "Here Comes the Bride" played by Mrs. K. Coates the guest of honor blindfolded was led by the Misses E. Reid and L. Kendrick under a canopy of flowers which concealed the basket holding the gifts.

One of the many streamers suspended from the canopy was pulled by the hostess, releasing the numerous gifts which literally showered the young lady seated beneath it. The ribbon-tied parcels were then opened and found to contain dainty and useful gifts for the new home.

Tables were set out in the beautiful grounds. The hostess was assisted in serving tea and refreshments by Mesdames Ewings and Johnson. During the afternoon musical entertainment was afforded by Mesdames Brooke and Coates.

Those present were Mrs. E. Cutting, Miss E. Reid, Miss R. Reid, Mrs. Kendrick, Miss Kendrick, Mrs. L. Eaton, Mrs. Spiller, Mrs. Coates, Mrs. E. Johnson, Mrs. Bangs, Mrs. Wilson, Mrs. Brooke, Mrs. Junk, Mrs. Buerge, Miss Egloff, Mrs. Worley, Miss Worley, Mrs. Ewings, Mrs. Ford, Miss McGregor and Mrs. Briggeman.

Passmore Ladies Arrange Festival

PASSMORE, B.C., June 22. — The Needlecraft circle met at the home of Mrs. A. Smith recently, when a very enjoyable afternoon was spent. All arrangements were made for the strawberry festival.

Owing to the fair not being held in Slocan City this fall the women's institute will not exhibit this year.

BANDIT TRIALS TO END TODAY

Germain's Address and the Judge's Charge Remain; Then to the Judy

MONTREAL, June 22.—The fate of Tony Frank, ex-Detective Louis Morel, Frank Gambino, Giuseppe Serafini, Mike Valentino and Leo Davis, will be pronounced by the jury in the court of king's bench some time tomorrow. The verdict is expected early in the afternoon on the charge of murder in connection with the Banque d'Hochelaga collection car holdup here April 1.

When six addresses and part of the last address for the defence had been made to the jury on Saturday, there remained the completion of the speech by Alban Germain, K.C., in defence of Morel, Serafini, Frank and Gambino, and the charges of Mr. Justice Wilson in French and English.

Execute Raids in Occupied Zones

DUESSELDORF, June 22.—Widespread raids have been made in the French and Belgian occupied zones during the last few days by the military authorities, in search of evidence of Nationalist or militarist movements.

Hi—It's funny how these modern girls take to some things and not to others. Si—How so? Hi—Well, lots of 'em paint, but not many hang paper.

The throne of Greece has been put on show in a museum. The ex-king will be relieved to hear no movement is on to install a stuffed monarch in the same.

Meagher's

611 Baker Street. Phone 200

Women's Dainty and Cool Knit Summer Underwear

Sheer of texture, yet extremely durable, this is the sort of Underwear women select for summer comfort. And now, at the beginning of the warm weather season, is the best time to provide yourself with a goodly amount, when assortments are at their fullest.

Women's VESTS
35c to $1.75 Each

Made in Plain-tailored, Cumfy Cut, Full Dress or Short Sleeve styles, of fine cotton or lisle. Sizes 36 to 44. Each, **35¢, 50¢, 75¢, $1.00** to **$1.75.**

Women's COMBINATIONS
$1.00 to $3.50 Each

Fine Cotton or Lisle Combinations, in all style tops, tight or loose knee, in a range of sizes from 36 to 44. Special value, each, **$1.00** to **$3.50.**

ARTIFICIAL SILK VESTS and BLOOMERS, $2.95 Each

Splendid quality Art Silk Bloomers and Vests, in a range of colors. Sizes 36 to 42. Special, each, **$2.95.**

PURE SILK UNDERWEAR, $4.50 to $6.75 Each

Glove Silk and Knit Silk Underwear, in Vests and Bloomers. In a full range of colors. All sizes. Each, **$4.50, $5.50** to **$6.75.**

FLAPPER SETS
$3.50 to $5.00 the Set

Made of mercerized Dimity or Crepe, in a range of colors. These sets consist of vest and step-ins. All sizes in the lot. **$3.50, $4.50** and **$5.50** the Set.

Special Today
WOMEN'S VESTS, 3 for $1.00

Good quality Cotton Vests. Sleeve or Full Dress style. Sizes 36 to 40. At 3 for **$1.00.**

J. M. Campbell and J. Broome, liquor enforcement officers of the Saskatchewan liquor commission, who were arrested at Humboldt on charges of stealing $1965 from a pool room at Peterson, Sask., were given their freedom at Saskatoon when Mr. Justice Donald MacLean set bail at $4000 each. In making the application they were accompanied by W. J. Bell, liquor commissioner there. "I have perfect confidence in my men. Other than that I have nothing to say for publication," the commissioner stated when a reporter called at his office. According to Mr. Bell, the arrested officers found seven bottles of liquor in the safe of a pool room of which Napoleon Beaudoin is the proprietor. The latter will face his third charge under the Saskatchewan Temperance act, which will result in a jail sentence if he is convicted, Mr. Bell stated.

A life convict on parole stole a skirt from a store and goes back to prison. It doesn't appear to have been a bargain day.

Beautiful Cut Glass

Nappies, Wine Sets, Whipped Cream, Jelly and Fruit Bowls, Creams and Sugars, Vases, Sherbet Glasses, etc.

The best Canadian manufactured out of the finest imported Belgian crystal.

A. T. NOXON
Your Jeweler

Haying Tools

SWEDISH SCYTHES
AUSTRIAN SCYTHES
WOODEN HAY RAKES
SNATHS

CARBORUNDUM SCYTHE STONES
ROUND ENGLISH SCYTHE STONES
HAY FORKS

HIPPERSON HARDWARE CO.

PHONE 497 P.O. BOX 414

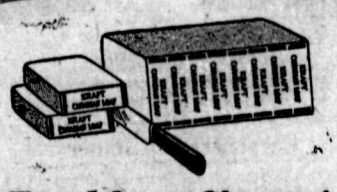

Eat More Cheese!

If folks realized the remarkable food value of cheese it would be served at every meal, just like bread.

If folks could see the fresh clover pastures with bubbling springs, the cleanliness of dairies and cheese factories, the constant rigid inspection; if they could watch it being scientifically blended—then they would *know* why Kraft Cheese is different and always *demand* Kraft Cheese—no rind, no waste.

Three varieties: Canadian, Pimento and Swiss, sold by the slice or 5 pound loaf.

5 VARIETIES IN TINS

KRAFT LOAF CHEESE

Hills & Underwood
London Dry Gin

Since 1762, famous for its fine, pure mature quality.

$3.25 Per Bottle

This advertisement is not published or displayed by the Liquor Control Board or by the Government of British Columbia.

The best Tobacco for the pipe

Ogden's CUT PLUG

Markets and Finance

STOCKS STILL LOOK UPWARD

General Tone Is Toward Rise Though Selling Gives Spotty Look

NEW YORK, June 22.—Stock prices continued to point upward in yesterday's brief session of the stock market, although sufficient selling developed in spots to give the market an irregular appearance at the close. Buying was of a more selective character, net gains as a rule being smaller than in any day since the present advance started two weeks ago.

An unexpected burst of buying in the oil group, which sent shorts in some of the popular issues scurrying to cover, was one of the features of the session. Extreme gains of 1 to 2 points were recorded by producers and refiners, the Pan-American issues, Marland, Houston, Maracaibo and Atlantic Refining preferred, but some of these were reduced before the close. Unusual activity also developed in transcontinental oil, which improved fractionally.

Rails and public utilities continued to give good exhibitions of group strength, more than a dozen issues in these two groups establishing new high prices for the year. Activity of the low-priced carriers was suggestive of pool operations, the three Erie issues, Southern Railway, Western Pacific common and preferred, Kitty common and preferred and St. Louis Southwestern preferred all touching new peak prices.

Brokers reported a good investment demand for the public utilities on the strength of large current earnings. Montana Power assumed leadership of the group today, moving up more than 2 points to 67¾.

Standard industrials showed little change. Steel shares were inclined to stiffen slightly on reports from the steel centers that the industry showed indications of an upturn.

French francs stiffened slightly in anticipation of developments of the reparations at today's meeting of the premiers of *France and Great* Britain, but the other principal European rates showed only nominal changes.

Demand sterling ruled around $4.33 and French francs were quoted just above 5.40c.

Closing Quotations

	High	Low	Close
C.P.R.	147¼	146⅝	146¾
Chino Copper	..	..	17¼
Milwaukee	13⅞	13	13½
Int. Nickel	15¼	14¾	15
Mis. Pac.	16½	..	16½
Mis. Pac. pfd.	35	34½	34⅝
Pierce Arrow	9⅝	9½	9⅝
Rock Island	30⅛	29¾	29¾
Studebaker	33¾	33⅜	33¾
U.S. Steel	..	..	97
Willys-Overland	7¾	7⅝	7⅝

Vancouver Stocks

	Bid	Asked
Consolidated	$35.00	$ ..
Cork-Province	.06	.08
Douglas Channel	.00¼	.00¾
Eldorado	..	.48
Indian Mines	.17½	.22¼
Int. Coal	.09	.12
Silver Crest	.04¼	.05¼
Surf Inlet Gold	.10	.14
Spartan Oil	.00¼	.00 5-16
Trojan Oil	.04¼	.04¾

Minneapolis Grain

MINNEAPOLIS, June 22. — Quotations are:

Bran—$21.

Wheat, No. 1 northern—$1.22¼ to $1.27¼; July, $1.19¼; September, $1.19; December, $1.20⅝.

Corn, No. 3 yellow—83¼c to 83¾c.

Oats, No. 3 white—36⅞c to 37⅜c.

Flax, No. 1—$2.42½ to $2.45½.

Montreal Produce

MONTREAL, June 22.—Cheese improved, butter slower, eggs firm.

Cheese—Finest westerns, 16c; finest easterns, 15c.

Butter—No. 1 pasteurized, 33¾c; No. 1 creamery, 32¾c; seconds, 31½c.

Eggs—Fresh extras, 33c; fresh firsts, 29c.

Potatoes—Car lots, $1.40 to $1.45 a bag.

Money AT WORK

Brief but Important Lessons in Finance, Markets, Stocks, Bonds and Investments.

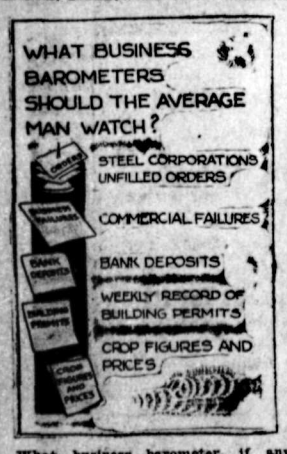

What business barometer, if any, should the average man watch? Why?

Answered by

BARNET NOVAE

Lecturer and writer on practical economics.

In the Dawes plan a "prosperity index" for Germany is planned based on the volume of rail traffic, foreign trade, the consumption of coal and luxuries.

There are other business barometers worth watching. The importance of the farmers as purchasers makes it imperative to watch crop figures and prices. The federal reserve board's weekly report of bank debits is a good index of present conditions, decreasing when times are hard, increasing when there is a boom. The weekly record of building permits, the rise and fall in the total of bank deposits, commercial failures, the swing of securities, are other indications which show which way the business winds are blowing.

Perhaps the best single barometer for the average man to watch is the steel corporations' unfilled orders, since steel enters into the manufacture of so vast a number of articles. As steel goes, so goes business, is a good motto.

(Copyright, 1924, Associated Editors, Incorporated.)

HARVEST IN SOUTH SETS WHEAT BACK

Proposed Union for Marketing Has no Apparent Effect on Price

CHICAGO, June 22. — Harvesting under way in the southwest with favorable conditions had much to do Saturday toward giving a material setback to wheat values. No apparent influence on prices resulted from talk about proposed plans for combining big elevator interests and farm *cooperative bodies. Wheat closed un*settled, 1⅜c to ¾c net down, July $1.13 to $1.13⅛ and September $1.14¾ to $1.14⅞, with corn ⅝c to 1¾c down, oats ⅝c to 1¼c off and provisions 2c to 10c down.

Sterling Exchange

NEW YORK, June 22.—Sterling exchange steady at $4.30⅝ for 60-day bills and $4.32⅞ for demand.

Foreign bar silver—67c.

Canadian dollars—98 17-32c.

French francs—Demand, 5.40½c.

Lire—Demand, 4.30½c.

German marks—Demand, per trillion, 23.875c.

Nelson counter rate on sterling—$4.39⅝.

Montreal List

MONTREAL, June 22. — Canadian Industrial Alcohol featured the trading in Saturday's extremely dull session on the stock market ,this stock leading in activity and advancing to a new high of 29 for a gain of ¼. Montreal Power closed at 170, down 1. Canadian Car preferred was off ¼ at 91. Detroit Railway was strong, closing at 35, up ½. Howard Smith suffered the great loss, down 2 at the new low level of 48. Brazilian was off ¼. Canadian Car off 1 and Lake of the Woods off 1.

Closing prices: Abitibi, 56; Brazil, 50¼; Breweries, 50¼; Brompton, 30¼; British Empire Steel second preferred, 9¾; Spanish preferred, 111; Spanish common, 104¼; Montreal Power, 170; Textile, 57; Steel of Canada, 71.

Egg Markets

OTTAWA, June 27.—Egg quotations are:

Toronto—Jobbing, specials 37c, extras 33c, firsts 30c.

Manitoba—Unchanged; poultry, live fowl 13c to 17c, turkeys 13c to 17c, geese and ducks 10c to 12c.

Calgary—Jobbing, firsts $7.50 a case.

Vancouver — Jobbing, extras 28c, firsts 26c.

New Westminster—Jobbing, extras 24c, firsts 21c.

Chicago—Spot 26c, June 27c, December 34c.

New York—Extra firsts 29c, firsts 28c.

Toronto Board

TORONTO, June 22.—Toronto Railway shares touched a new high at 95 during Saturday's quiet session on the stock market. City Dairy common equalled the previous high of 49½ on a single transaction. Otherwise the market was extremely uneventful.

In connection with City Dairy's strength it is apparent that stock is being purchased in small lots for the account of investors who have faith that the earnings of the company will bring something attractive for the common shareholders.

Price changes were small in the tractions. Brazilian had a loss of a fraction at 50. Duluth Superior held steady at 25 and Twin City was ⅝ down at 50⅛.

SPRING CHICKENS SELL ON MARKET

Strawberries, Gooseberries, Are Features; Eggs and Butter a Little Higher

Dressed spring chickens were the feature of Saturday's market, and sold out within half an hour of their appearance at 40c a pound.

There was a new stall, which is to be a weekly institution, at which home cooking, including pies and cakes, was sold.

Strawberries went at two boxes for 25c, or in bulk for 10c a pound, and went well. Gooseberries were cleaned out at 10c a box.

Eggs sold at 35c a dozen, three dozen for $1, and butter at 40c and 45c a pound. Beef, veal, pork and fresh vegetables had a brisk sale.

Following is a list of the prices:

Spring chickens, lb.	40c
Fowl, lb.	25c
Beef, lb.	10c to 25c
Veal, lb.	15c to 25c
Pork, lb.	20c to 30c
Beef heart, lb.	12½c
Fresh liver, 2 lbs. for	25c
Sausage, lb.	25c
Potted meats, lb.	20c
Dairy butter, lb.	40c to 45c
Eggs, doz.	35c
Parsnips, 6 lbs.	25c
Potted plants, up from	25c
Marmalade, per lb.	30c and 35c

WINNIPEG GRAIN QUOTATIONS

	Open	High	Low	Close
Wheat—				
July	117¾	118	115¾	116⅜
Oct.	111⅞	112⅛	110¼	110⅜
Dec.	108¾	108¾	107	107⅛
Oats—				
July	42	52	51⅝	51⅝
Oct.	41	41	40⅝	40⅝
Dec.	39⅛	39⅛	38⅛	38½
Barley—				
July	65⅞	65⅞	65⅝	65½
Oct.	60¾	60⅞	60¾	60⅞
Flax—				
July	219	219	216½	218
Oct.	189¼	189¼	187	188
Dec.	183½	183½	181½	181½
Rye—				
July	74	74	73¾	74
Oct.	75¼	75¼	74⅛	74⅜

MANY VISIT AUTO CAMP

Tourists Now Coming in Larger Numbers; New House Almost Ready

Nelson's automobile camp is becoming more and more popular with *the gradual increase of tourists, and* now almost daily three and four cars are seen in the camp grounds, while in the past week as many as eight cars were counted in the camp at once.

With the new house for tourists almost completed, the camp should be more popular than ever. Arrivals in the camp during the past week are as follows: Harvey Smith, Bassano, Alta.; Mr. and Mrs. J. F. Fruin and Reta Gray, Spokane; Mr. and Mrs. Frank Eastman and son, Westlake, Idaho; Mr. and Mrs. W. J. Burris, Lacombe, Alta.; Mr. and Mrs. C. L. Harper and family, Drumheller; Mr. and Mrs. J. E. Perkins, Mr. and Mrs. Olaf Lee, Metaline Falls; Lloyd Middaugh, El Paso, Texas; M. G. Bradley, Pomona, Cal.; J. N. Smith, Spokane; M. Scallon, Emmett Richardson, Portland; Mr. and Mrs. J. J. Friney, Spokane; Mr. and Mrs. R. M. Foster and child, Vancouver; Mr. and Mrs. B. Thomson and family, Lanigan, Sask.; Mr. and Mrs. G. G. Keeler, Keremeos, B.C.; Mr. and Mrs. Frank Stanton, mother and daughter, Rutland, B.C.

RICH PUBLISHER DEAD IN SWAMP

POUGHKEEPSIE, N.Y., June 22.—The body of Clarence D. Sheldon, aged 84, wealthy New York publisher, was found today in a swamp about 5 miles from his summer home at Verbank. Sheldon disappeared about 10 days ago. The condition of the body indicates that it had been in the swamp for several days.

The discovery of more than $220 and a watch his coat and vest, which were found about 20 feet from the body, caused county officials to discard theories of foul play, and the coroner asserted tonight that death had been accidental.

MOTOR CAR GOES THROUGH RAILING

COBALT, Ont., June 22.—Plunging through a bridge railing to a 30-foot drop in a gully, near here, a motor car containing Wilfrid Soucie, *prominet merchant*, and six of his eight children, crushed the life out of the father, and perhaps fatally injured two of the children who were with him, today. Wilfrid Soucie, Jr., aged 17, was driving the car.

THE CANADA INGOT IRON CO. LTD.
have established a plant at VANCOUVER, B.C. for making and stocking
ARMCO IRON IRRIGATION FLUMES, PIPE, ETC.
WRITE FOR PRICES AND CATALOGUE

The Consolidated Mining & Smelting Company of Canada, Limited
Office Smelting and Refining Department
TRAIL, BRITISH COLUMBIA
Smelters and Refiners
Purchasers of Gold, Silver, Copper, Lead and Zinc Ores.
Producers of Gold, Silver, Copper, Pig Lead and Zinc.
TADANAC, TRAIL

CLASSIFIED ADVERTISING

Used Articles
Real Estate
Rooms
Board
To Rent
Boats and Automobiles

Help Wanted
Positions Wanted
Lost and Found
Live Stock
Machinery
Farm Produce
Timber and Mines

Classified Advertising Rates

Local Reading Notices—3c per word each insertion. In blackface or machine capitals 4c per word. Blackface capitals 5c a word; 25 per cent discount if run daily without change of copy for one month or more. Where advertisement is set out in short lines the charge is 15c a line for Roman type, 20c for blackface, and 25c for blackface capitals. Minimum 35c, if charged 50c.

Want and Classified Advertising—One and a half cents per word per insertion. If paid in advance six cents per word per week, or 22½c per word per month. Transient ads, accepted only on a cash-in-advance basis. Each initial, figure, dollar sign, etc., counts as one word. Minimum, 25c, if charged 50c.

Births, Marriages, Deaths and In-Memoriam Cards, 50c per insertion up to 33 words. Additional words 1½c.

Lists of Wedding Presents and Floral Tributes at Funerals 10c per line.

Male Help Wanted

WANTED—Two boys for cherry picking, not under twelve. Johnstone's Ranch, phone 477L2. (5184)

CLASSIFIED ads. bring results quickly and economically. 1½c a word.

MEN, women to learn barbering; paid while learning; tools supplied. Catalogue free. Moler College, Vancouver. (4929)

WANTED—Experienced edgerman. If interested, wire Staples Lumber Company, Wycliffe. (5236)

Situations Wanted Male

C. W. KETCHAM, automotive engineer—Satisfaction guaranteed. Post Office, Ross Spur, B.C. (5173)

BOY—Wants job picking cherries. Apply Box 5234, Daily News. (5234)

Female Help Wanted

WANTED — Woman for housework. Apply P.O. Box 614. (5149)

GIRL—For general housework. Write Mrs. Clyde B. White, New Denver, B.C. (5168)

TELL your wants through The Daily News classified columns.

WANTED — EXPERIENCED DISHwasher, male or female. Apply at The Grill. (4871)

WANTED — Girl for general housework; small family. Phone 416, Box 985. (5223)

Poultry and Eggs

FOR SALE—24 Single Comb White Leghorn pullets, 10 weeks old, good laying strain, $1.25 each; 12 yearling hens, laying, 75c each, to make room. Valentine, R.R. 1, Nelson. (5167)

TELL your wants through The Daily News classified columns

Room and Board

ROOM AND BOARD—Phone 562R. (5233)

Miscellaneous Wanted

ROWBOAT WANTED—Must be in first-class condition. Mrs. M. E. Stiles, phone 477R4, across lake. (5240)

LEGAL NOTICES

LAND REGISTRY ACT

Section 160

IN THE MATTER of the N.W.¼ of the N.W.¼ of Sec. 36, Sec 35, the E.½ of Sec. 26, the E.½ of the W.½ of Sec. 26, the W.½ of Sec. 24, the E.½ of Sec. 23, the E.½ of the W.½ of Sec. 23, the E.½ of Sec. 14, the N.½ of Sec. 13, the N.½ of the S.½ of Sec. 13, the E.½ of the W.½ of Sec. 14, the W.½ of Sec. 11, the N.E.¼ of the N.E.¼ of Sec. 11, the W.½ of the E.½ of Sec. 11, the N.½ of the N.E.¼ of Sec. 3, the N.½ of the N.W.¼ of Sec. 2, the N.W.¼ of the N.E.¼ of Sec. 2, the E.½ of the E.½ of Sec. 10, the E.½ of the S.E.¼ of Sec. 15, the W.½ of the E.½ of Sec. 24, the E.½ of the S.E.¼ of Sec. 24, the S.E.¼ of the N.E.¼ of Sec. 24, the W.½ of the S.W.¼ of Sec. 14, Tp. 12-A; the S.W.¼ of Sec. 19, the W.½ of the S.E.¼ of Sec. 19, the N.W.¼ of Sec. 18, the W.½ of the N.E.¼ of Sec. 18, Tp. 13, all part of Lot 1236, Group 1.

PROOF HAVING BEEN FILED in my office of the loss of Certificate of Title No. 10235-A to the abovementioned lands in the name of Edwin T. Coman and bearing date the 8th April, 1909;

I HEREBY GIVE NOTICE of my intention at the expiration of one calendar month from the first publication hereof to issue to the said Edwin T. Coman a provisional Certificate of Title in lieu of such lost Certificate. Any person having any information with reference to such lost Certificate of Title is requested to communicate with the undersigned.

DATED at the Land Registry Office, Nelson, B.C., this 29th day of May, 1924.

A. W. IDIENS,
Registrar.

Date of first publication, June 2, 1924. (4915)

City Property for Sale

FOR SALE

Three-room House in Fairview. Two Lots. Stone Foundation. $1150 on Terms.

C. W. Appleyard
Phone 269 or Write.
NELSON, B.C.
Insurance City Property (5174)

Large Baker Street Residence

Furnace and two fireplaces. This would be a most suitable place for a party desirous of taking Boarders. Large rooms and ideal location for the purpose. Price $3500, $500 Cash. Owner would consider taking a *smaller house as part payment.*

C. W. Appleyard
Insurance City Property (5230)

An Opportunity

to secure small House, Vernon street. $900. Terms.

A. T. McMILLAN

Room 1 (next to Drs. Bennett and Eaton), 501 Baker St. Phone 601. (5232)

Live Stock for Sale

SIX-WEEK OLD YORKSHIRE PIGS —$6 each. Chalmers, Thrums. (5199)

FOR SALE—Jersey bull, two and half years old; sire, Model's Pilot of Waikiki; dam, Pilot's Golden Kate; bred by Waikiki Farms, Spokane. Any reasonable offer accepted. Chester O. Staples, Wycliffe, B.C. (5148)

GOOD TEAM OF MARES—Weight about 2800. Apply Hugh McCreath, Creston. (5165)

CLASSIFIED ads bring results quickly and economically. 1½c a word.

FOR SALE — A bargain, 17-roomed house all occupied. Apply 515 Hall Street. (5215)

NEW SEVEN-ROOMED BUNGALOW —$5500, easy terms. Apply P.O. Box 781, Nelson. (5209)

Teachers Wanted

EXPERIENCED PRIMARY TEACHER —For Thrums graded school Apply, with testimonials, to Secretary, Thrums. (5200)

FOR RENT — Modern house, partly furnished if desired, $16. Apply at Choquette's Grocery. (5219)

WANTED—Experienced teacher (male preferred) for South Slocan School. Apply, with qualifications, to Secretary, South Slocan Schools. (5235)

WANTED—Clean cotton rags. Five cents per pound. The Daily News

Furnished Rooms to Rent

FOR RENT — Three-Roomed suite, with bath. Stirling Hotel. (5201)

FURNISHED ROOMS—Hot and cold shower baths in connection. Nelson Recreation Club. (5151)

FURNISHED ROOMS — Apply J. P. Morgan, 301 Baker Street. (5141)

FOR RENT—One Single Room, One Two-Roomed Suite, One Three-Roomed Suite; Annable Block. (4907)

FURNISHED SUITES—Also an Unfurnished Five-Roomed Suite. Kerr Apartments. (5139)

FOR RENT—Bright furnished suite, central. July and August. Apply Box 5216, Daily News. (5216)

PRINTED stationery of all kinds. Tidily and economically. 1½c a word.

Farms and Ranches for Sale

TEN ACRES UNIMPROVED LAND—1 mile north of Fruitvale, Block 25; price, $300 cash. A. G. Deveson, R.R. No. 1, Victoria, B.C. (5241)

Country Property

NOW IS THE TIME TO BUY A SUMMER HOMESITE on the West Arm. Acre lots, sandy beach, Spring water, $250 to $400. Ask to see these.

H. E. DILL
508 Ward St. Phone 180 (5227)

For Rent

FIVE-ROOMED PARTLY FURNISHED and six-roomed unfurnished house. Apply 616 Carbonate Street. (5154)

Machinery for Sale

KERSTIN ONE-MAN STUMP PULLer—Clutch type, double and single power, leverage 236 to 1; cheap, or trade for good cow. M. Lunn, Fruitvale, B.C. (5150)

CLASSIFIED ads. bring results quickly and economically. 1½c a word.

PORTABLE SAWMILLS — American; used mining equipment all kinds, rebuilt; boilers compressors, logging machinery. Send for stock list. National Machinery Co., Ltd., Vancouver. (4931)

Miscellaneous for Sale

BARRELS—MacDonald Jam Company, Nelson. (4789)

ROOFING SUPPLIES, ETC.

2000 rolls best quality 2-ply Roofing, $1.50 per roll; 3-ply extra heavy mineralibed surface, nothing better made in roofing, $3.00 per roll; Shipyard Air Hose, excellent for gardens, 6c per foot; Mixed Wire Nails, $2.00 per keg; 50,000 feet 1-inch Water Pipe, 7c per foot, other sizes low prices. Manilla Rope, Wire Rope, Canvas, Belting, and Logging Supplies.

B.C. JUNK CO.,
135 Powell Street, Vancouver, B.C. (5205)

SIX-DRAWER BUREAU, small beveled mirror, medicine chest and contents; cheap for cash. Kirk, Fourth and Elwyn Streets, Fairview. (5170)

TELL your wants through The Daily NEWS EVERY TIME.

FOR SALE — 1½ acres of clover, standing. Phone 497. (5218)

FIVE ACRES STANDING HAY; 50 White Leghorn hens, $1 each. E. F. Jarvis, Ferry Landing, North Shore. (5217)

CLASSIFIED ads. bring results quickly and economically. 1½c a word.

Miscellaneous

NOTICE, LADIES—Home Private Hospital, Edgewood Avenue; good care and home comforts. (4970)

PRINTED stationery of all kinds. The Daily News Printing Department.

Business Opportunities

FOR SALE,
THE NELSON STEAM LAUNDRY,
A GOING CONCERN, READY FOR IMMEDIATE OPERATION, ON A PROFITABLE BASIS.
This business is completely equipped.
Reason for selling: Death of late owner.
Apply—
MRS. P. NIPOU
Cor. Josephine and Vernon streets, NELSON, B.C. (5172)

Boats and Automobiles

FOR SALE—Twenty-foot launch, in good running order, for $125. Apply A. R. Knauf, Harrop. (5194)

PRINTED stationery or all kinds. The Daily News Printing Department.

Nursery Products

FOR SALE—Best Variety Cabbage, $1 per hundred; Cauliflower, $1.50. W. Mawer, Nelson. (4779)

CLASSIFIED ads. bring results quickly and economically. 1½c a word.

Lost and Found

FOUND—Pair gold-rimmed spectacles. *Owner may have same on payment* of ad. Apply Daily News. (5163)

LOST — Silk hand bag containing purse. Return, to Daily News, bag and purse and keep cash as reward. (5220)

BUSINESS AND PROFESSIONAL DIRECTORY

Chimney Cleaning

WM. FOWLES, Official Chimney Cleaner. (4988)

Shoe Repairing

IDEAL SHOE REPAIRING, next Hudson's Bay. C. Romano, manager (5138)

Carpenter and Joiner

ITY LAWSON—Store Fixtures, Oak and Cedar Chests. Below Public Market. (5014)

Repairing

H. E. KITTO, Gunsmith — Tennis Rackets Restrung and Repaired. (5152)

BUSINESS AND PROFESSIONAL DIRECTORY (Continued)

Electrical

HOWE ELECTRIC CO.—Power, Light and Radio Installations. Agents for Delco Lighting Systems, Eureka Vacuum Sweepers, Sunnysuds Washing Machines, Mazda Lamps. Dealers in Electrical Supplies. Opera House Blk. P.O. Box 938 Nelson, B.C. Phone 51[illegible] (4973)

Call a Taxi

NELSON TRANSFER CO. Comfortable Cars Careful Drivers. Meet all trains and boats; Garage McLaughlin and Chevrolet Service. Phone 83 Day or Night (4824)

Printing

THE DAILY NEWS—Quality Printing, Ruling, Loose Leaf Forms, Ledger Sheets and Binders always in stock.

Piano Tuners

HEDLEY W. RENDELL, Expert—Pianos, Player Pianos, Organs. P. 251 (4775)

Insurance and Real Estate

R. W. DAWSON—Real Estate, Insurance, Rentals. Annable Blk. P.O. Box 733. Phone 197. (4934)

H. E. DILL, INSURANCE, FARM AND CITY PROPERTY. 508 Ward Street. Nelson, B.C. (4746)

Monuments

CAMPBELL & RITCHIE MONUMENTAL CO.—P. O. Box 865, Nelson, B.C. Telephone 164. (4936)

Painters and Decorators

MURPHY BROS.—Autos Painted Dealers in Wall Paper Store— Auto Shop— 701 Baker St 411 Hall St. (4936)

Accounting

CHARLES F. KUNTZE—Auditor, McDonald Jam Building. Box 1191. Nelson, B.C. (4937)

Florists

GREENELL'S GREENHOUSES, Nelson. Cut Flowers and Flower designs (4938)

WM. S. JOHNSON—Phone 342. Cut Flowers, Potted Plants and Floral Emblems. (4825)

MRS. E. V. RAMSDEN, Cemetery Rd. Cut Flowers. Floral Emblems and Perennials. Phone 326L2 (5231)

W. H. MAWER — Hardy Perennial Plant Grower, Nelson, B.C. (4933)

Wholesale

A. MACDONALD & CO.—Wholesale Grocers and Provision Merchants. Importers of Teas, Coffees, Spices, Dried Fruits, Staple and Fancy Groceries. Nelson, B.C. (4939)

Engineers

Green Bros., Burden Co.
NELSON, B.C.
CIVIL AND MINING ENGINEERS
B. C. Alberts and Dominion Land Surveyors.
Crown Grant Agents. Blue Printing. (4940)

HAYWARD G. KINGHORN—Forest Engineer Timber Estimates—Maps and Reports Cranbrook, B.C. Box 201. (4878)

H. D. DAWSON, Land Surveyor, Mining and Civil Engineer, Kaslo, B.C. (4941)

Assayers

E. W. WIDDOWSON, Box A1108, Nelson, B.C. Standard western charges. (4942)

Auctioneers

W. CUTLER—Goods Sold Privately and at Auction. Nelson Auction Mart, Vernon Street. (4943)

Funeral Directors

D. J. ROBERTSON, F.D.D. & E.—801 Victoria street. Phone 292. Night Phone 157L. (4944)

Standard Furniture Co.—Undertakers, Funeral Directors. Auto hearse, up-to-date chapel. Best service. Prices reasonable. (4945)

BRINGING UP FATHER

By George McManus

News of Sport

BRITISH TITLES ON TRACK AND FIELD DECIDED

Printer Does Hundred Yards in Nine and Nine-tenths.

LONDON, June 22 (By Canadian Press Cable.)—Results of the British amateur athletic championships held at Stamford Bridge grounds yesterday follow:

100 yards, running—H. Abrahams, Cambridge university. Time 9 9-10 seconds.

Hammer throwing — M. Nokes, Achilles club, holder of the record. Distance, 167 feet 8½ inches.

High jump—L. Stanley, Dublin police. Height, 6 feet 1 inch.

Mile run—W. Seagrove. Time, 4 minutes 21 1-5 seconds.

Half-mile run—H. Stalles, Achilles club. Time, 1 minute 54 3-5 seconds.

120-yard hurdles—S. Atkinson, the South African olympic athlete. Time, 15 1-15 seconds, breaking the championship record by 1 1-10 of a second.

Javelin throwing — E. Sutherland, South African olympic athlete. Distance, 173 feet 11 inches.

Two-mile steeplechase — C. Blitt, Birch harriers. Time, 11 minutes 2 seconds.

220-yard run — H. Kingsman, the South African olympic athlete. Time, 21 7-10 seconds.

Abrahams Also a Jumper

Long jump — H. Abrahams, Cambridge university. Distance, 52 feet 8½ inches.

Mile relay—Surrey Athletic club, for the third successive year. Time, 3 minutes 36 1-5 seconds.

Pole jump—D. Sumner, an Australian attending Oxford. Height, 10 feet.

Quarter-mile run—E. Liddel, Edinburgh club. Time, 49 3-5 seconds. D. Johnson of McGill university and Oxford was second, 4 yards behind.

Four-mile run—Corporal Cotterell of the Army Signal corps. Time, 19 minutes 45 3-5 seconds.

Putting the weight—R. Salisbury Woods, Cambridge university. Distance, 43 feet 10 inches.

Seven-mile walk—G. Goodwin, Surrey Walking club. Time, 52 minutes 3-5 of a second.

Hop, step and jump—J. Higginson, Preston Harriers' club. Distance, 45 feet 11 inches.

Throwing the discus—P. Bermingham, Dublin police. Distance, 135 feet 1 inch.

440-yard hurdles—W. Tatham, Cambridge university. Time, 57 3-5 seconds.

FRANK ROSE, M.D.
RECTAL SPECIALIST
Piles Internal, Protruding or Bleeding Piles cured without operation. Painless. Cure guaranteed. Be cured while working. Write for free book on rectal diseases.
3 Fernwell Building - Spokane.
Main 2133.

AMERICAN ASSOCIATION

Kansas City 3, Indianapolis 8.
Minneapolis 7, Columbus 2.
Milwaukee 4-9, Louisville 11-10.
St. Paul 1-1, Toledo 9-9.

QUEBEC AND VERMONT LEAGUE

Sunday

Quebec 7, Canadiens 4.
Royals 4, Ottawa-Hull 6.
Rutland 5-6, Montpelier 3-3.

Kootenay Bitter Ale
The Ale with the real flavor, $2.20 doz. Order through
GOVERNMENT LIQUOR STORE
FREE DELIVERY DIRECT FROM BREWERY
NELSON BREWING COMPANY LIMITED
"This advertisement is not published or displayed by the Liquor Control Board or by the Government of British Columbia."

Awakens OLD Memories
with its world famous quality
OLD CROW
BOURBON WHISKEY
BOTTLED UNDER FEDERAL GOVERNMENT SUPERVISION
This advertisement is not published or displayed by the Liquor Control Board or the Government of British Columbia.

REDS REGAIN FIFTH PLACE OVER PIRATES

Knockout Yde in Second inning and Morrison in Fourth at Cincy

Cincy Has Two Big Sessions

CINCINNATI, June 22.—Cincinnati had two big innings today, knocking Ward Yde out of the box in the second round, and Morrison in the fourth, and went back into the first division by defeating Pittsburgh 9 to 4. Carey was hit on the arm by a pitched ball in the fourth and forced to retire.

Score.	R.	H.	E.
Pittsburgh	4	9	2
Cincinnati	9	12	0

Batteries—Yde, Morrison, Stone and Schmidt; Donohue, Benton and Hargrave.

Phillies Beat Robins

BROOKLYN, June 22.—Philadelphia made it two out of three in the series by winning Brooklyn today 7 to 6. Seven pitchers were used.

Score.	R.	H.	E.
Philadelphia	7	9	1
Brooklyn	6	10	2

Batteries—Glazner, Couch, Steinder, Hubbell and Wilson, Henline; Osborne, Decatur, Doak and Taylor.

St. Louis at Chicago rain.
Only three games scheduled.

PACIFIC COAST LEAGUE

Sunday

First game—	R.	H.	E.
Vernon	1	7	2
Los Angeles	3	4	1

Batteries—Penner and Murphy; Payne and Jenkins.

Second game—	R.	H.	E.
Vernon	6	7	0
Los Angeles	10	12	3

Batteries—Cadore, Sellers, Shellenback and Hannah; Root and Byler.

First game—	R.	H.	E.
Portland	5	14	2
Salt Lake	10	15	4

Batteries—Eckert and Daly; O'Doul and Peters.

Second game—	R.	H.	E.
Portland	4	6	2
Salt Lake	6	11	1

(Seven innings by league rule.)
Batteries—Winters and Query; Thomas, Mulcahy and Cook.

First game—	R.	H.	E.
Oakland	4	7	1
San Francisco	0	4	3

Batteries—Mails and Read; Kenyon, Williams, Griffin and Agnew.

Second game—	R.	H.	E.
Oakland	7	9	2
San Francisco	3	7	1

Batteries—Foster and Read; Mitchell and Yelle.

At Stockton—	R.	H.	E.
Seattle	4	8	1
Sacramento	5	10	1

Batteries—Jones, Gregg and E. Baldwin; James and Thompson; Schang.

At Sacramento—	R.	H.	E.
Seattle	2	12	0
Sacramento	1	8	-

Batteries — Bagby and Tobin; Hughes and Koehler.

Murray and Hardy Doubles Champions

BUFFALO, N.Y., June 22.—R. Lindley Murray of Niagara Falls, and Sam Hardy of New York defeated Gerald Emerson of Summit, N.J., and A. H. Chapin, Jr., of Springfield, Mass., in the finals of the great lakes doubles tennis championship yesterday. The score was 6-2, 7-5, 1-6, 6-2.

The match completed the annual tournament, William T. Tilden II., of Philadelphia, having retained the Great Lakes singles title in match play.

INTERNATIONAL LEAGUE

Sunday

Buffalo, 6-2; Jersey City, 0-3.
Syracuse, 4; Reading, 5.
Toronto, 1; Newark, 5.
Rochester, 5; Baltimore, 7.

METALINE IS SHUT-OUT BY ROSSLANDERS

Golden City Jumps to Kootenay League Head; MacKenzie Wins Nine to Nil

ROSSLAND, June 22.—Rossland stepped to the head of the Kootenay International Baseball league here today when they shut out the Metaline Falls, Wash., team by a score of 9 to 0 in what was a fast and exciting game. Donnie MacKenzie, local moundsman and former Rossland boy, and well known as a former local sportsman, celebrated his return to Rossland's lineup with a shutout and a record of whiffing 14 Metaline batters via the strikeout route. MacKenzie was going well, and never let up the whole game through.

Aside from the third and fourth inning, when the local went on a running spree, the game was tight. In the third Rossland gathered in three runs, and in the following, four, while one run was registered in the fifth and ninth frames.

DeHuff did the twirling for the Metaline Falls team, and there was some cause for excitement in the first inning, when he threw a spitball. The Rossland management protested, as the ball is barred, and the strike called on the Rossland batter was allowed as a ball by his umps.

Metaline's team was accompanied by a large number of fans who journeyed over in automobiles. A large turnout was recorded from local followers of the game, while Trail was also well represented.

The scores:

Metaline Falls—	A.B.	R.	H.	E.
DeHuff, p.	3	0	1	0
Collins, 2b.	4	0	0	1
Robinson, 3b.	3	0	0	1
Schurch, 1b.	3	0	1	0
Ryman, ss.	3	0	0	1
Carpenter, c.	3	0	0	1
Fleck, cf.	3	0	1	0
Rogers, rf.	3	0	0	0
Freeman, lf.	2	0	0	0
Siegel	1	0	0	0
Lampsis	1	0	0	0
Totals	29	0	3	4

Rossland—	A.B.	R.	H.	E.
Molisky, ss.	3	1	1	1
McLelland, 3b.	5	0	0	0
Singer, cf.	4	0	0	0
Joe Ferko, 2b.	4	1	0	0
MacKenzie, p.	3	0	1	0
Ferko, 1b.	4	1	0	0
Rea, lf.	4	2	1	0
Marsters, rf.	4	2	2	0
Johnson, c.	3	2	2	0
Totals	34	9	7	1

Summary—Three-base hits, Johnson. Two-base hits, Marsters and Schurch. Struck out, by MacKenzie 14, DeHuff 6. Bases on balls, off DeHuff 2. Hit batsmen, by DeHuff 3.

Score by Innings—	R.
Rossland	00341001x—9
Metaline	000000000—0

Spot Cash Wins Dorval Handicap

MONTREAL, June 22.—Racing with something in reserve for the full mile and 1-16, over which the Queen's Hotel handicap is run, Spot Cash, running under the colors of the A. C. Bostwick stable, led the field of five starters home in the handicap, the feature event of Saturday's meet at Dorval track. At the break the Bostwick horse went to the front of the field and was never headed.

HILLHURST BEAT MEDICINE HAT

CALGARY, June 22.—By defeating Medicine Hat 2 to 0 Saturday, Calgary Hillhursts qualified to oppose Edmonton in the provincial finals for the Connaught cup series.

Baseball

AS BIG LEAGUERS PLAY IT

Do you feel that playing a good deal of golf will interfere with playing good baseball?

Answered by
RAY SCHALK
Catcher, Chicago White Sox: One of the greatest backstops of all time. Has caught in 100 or more games per season for the past 12 years.

* * *

Playing golf will not interfere with has to engage in a baseball game uses common sense. When a player playing good baseball if the player in the afternoon I consider that it would be the height of foolishness for him to indulge in a round of golf in the morning. The reason for not indulging is that golf or any other game, takes the "pep" out of a player and will not allow him to play his best game of baseball. During the winter or rainy or "off" days I think that a round or so of golf will help rather than harm a player's game of baseball.

(Copyright, 1924, Associated Editors)

RED SOX BEAT YANKS AT LAST ON HOME LOT

Todt Is Big Slugger for Boston, Filling in at First Base

Beat Yanks at Home

NEW YORK, June 22.—The Boston Americans won their first victory here today, defeating the New York Yanks 6 to 2. First Baseman Todt, who is filling in for Joe Harris for the Sox, was the big slugger for Fohl's team, hitting a single, a double and a homer, and scoring three of the Boston runs.

Score.	R.	H.	E.
Boston	6	12	1
New York	2	10	0

Batteries—Ehmke and O'Neill; Bush, Gaston and Schang.

Indians Take Odd Game

DETROIT, June 22.—Cleveland won the odd game of the series from Detroit today 7 to 5. The Indians fought desperately to overcome the lead allowed by Virgil Cheeves, former Chicago Cub pitcher, who made his American league debut today. With the bases filled, Cheeves was relieved by Metevier, who held the Tigers to six hits in eight innings.

Score.	R.	H.	E.
Cleveland	7	12	1
Detroit	5	8	1

Batteries—Cheeves, Metevier and Myatt; Dauss, Holloway and Bassler.

Sisler, Collins, Austin Suspended

ST. LOUIS, June 22.—Kolp was batted from the box in the third, and St. Louis lost the fourth game of the series to Chicago today, breaking even on the four game series. Ted Lyons was pounded in the latter innings, but held the Browns from victory. The Browns played without Manager Sisler and Catcher Pat Collins in the lineup, and Coach Jimmy Austin on the coaching line, due to notification given the three by President Johnson of their indefinite suspension as the result of difficulty with Umpire Holmes in the first game of the double-header with the White Sox yesterday.

Score.	R.	H.	E.
Chicago	6	11	1
St. Louis	4	7	1

Batteries—Lyon and Crouse; Kolp, Wingard and Severeid.

Senators Have Close Win

WASHINGTON, June 22.—Rice's triple in the fourth with the bases full, couple with Galloway's error which permitted Rice to complete the circuit, gave Washington a 5 to 4 victory over Philadelphia today in a well-played game. Martina relieved Ogden in the fourth, and was invincible.

Score:	R.	H.	E.
Philadelphia	4	7	1
Washington	5	10	0

Batteries—Rommel and Bruggy; Ogden, Martina and Russell.

WOLVES WIN FROM TRAIL TWO TO ONE

Juniors Put Up Fast and Exciting Game; One of Best of Season

On Saturday afternoon the Mountain Wolves, Nelson's snappy little junior football aggregation, turned in a 2 to 1 victory over the Trail junior team which, in their last meeting in Trail on June 3, held the Wolves to a three-all draw.

Saturday afternoon's game was a treat to watch, and had more of the senior players of the city been on hand, they would in all probability have learned something of team play and stick-to-it-iveness. Although outweighted by the Trail boys, the Wolves never once wavered, and romped home winners after having the best of the last half of the game.

In the first half the Trail boys worked hard, and at time walked off the field with a 1 to 0 lead in their favor. In that half, however, the wind was with them. In the second half the Nelson boys got down to work, and some nice combination, in which Huddleston, the local outside right, played a prominent part, resulted in the locals putting over two nice goals which won the game for them.

A large crowd of fans saw the game, which was one of the best seen in the city this year. The boys played for all that was in them, and the fans went home well satisfied. Trail's only counter came near the end of the first half, when a penalty kick was awarded them by Referee B. P. Rogers. Page, who took the opportunity awarded, placed the ball to the hemp in the corner, giving Gillette, the Wolves' goalie, little chance to save.

In the second half the Wolves opened with a burst of speed, and after some excellent combination work among the forwards a goal was scored by Rothery on a pass from Wallach, in front of the goalmouth. John McLeod scored the Wolves' second tally near time, when Huddlestone passed to him after a corner kick. Trail forwards gave Gillette some exciting moments in the last half, and came within an ace of scoring on several occasions. Gillette proved, however, that he had the goods.

Trail.		Nelson.
	Goal.	
Baillie		Gillette
	Right back.	
Forrest		Bush
	Left back.	
Ferguson		R. McLeod
	Right half.	
Morris		J. McLeod
	Center half.	
Balfour		J. Wallach
	Left half.	
Shaw		A. McInnis
	Outside right.	
Young		H. Rothery
	Inside right.	
P. Green		C. Jeffs
	Center	
Page		T. Arcure
	Outside left.	
Broadhurst		J. Huddlestone
	Inside left.	
Jarret		F. Welsh

Referee—B. P. Rogers.

Following the game the visitors and their supporters were the guests of the Methodist church Trail Rangers club, where a banquet was held and greatly enjoyed.

Electric Toaster Grill
SPECIAL

With attachment cord and plug connections. Nickel finish. Durable steel frame. Can be used to toast, fry, boil or grill. Size 5x6 inches, 3¼ high. Complete with cord, each $1.69

WE NOW HAVE A COMPLETE STOCK OF DIAMOND DYES for Dyeing Wool or Cotton. All colors now on sale at, per packet 15c

BEST QUALITY FLANNELETTE SHEETS—White or grey, with blue striped borders. Size 72x90. Per pair $3.75

A REAL BLANKET VALUE—Dark navy blue blankets. Ideal for camping use. Size about 56x76. Per pair $3.75

WHITE DIMITY STRIPE JUMPER WAISTS—Round Peter Pan collar. Price ..... $2.50 AND $2.75

WHITE CROSS-BAR CHECK MUSLIN WAISTS—With lace insertion round collar. Price $2.50

WHITE MUSLIN OVER-BLOUSES—In stripes and checks. With black ribbon tie and pointed collar. These are very inexpensive, and just the thing for the warmer weather. Each $2.50

Footwear Department

Several lines of Men's English-made Footwear, which are well made of sound material, and will give every satisfaction in wear. From ..... $5.95 TO $10.50

CLOSING EACH EVENING AT 5:30.
SATURDAYS AT 9 O'CLOCK.

Hudson's Bay Company

INTERMEDIATES ARE DEFEATED

Trail Boys Win Over Nelson Team in Saturday Afternoon's Game

TRAIL, B.C., June 22. — Nelson's intermediate baseball nine was defeated on the local grounds Saturday afternoon by a score of 9 to 4 in a good game which after the second inning was close and exciting.

Nelson started out badly, and in less than two innings Ioanin was batted from the box only after Trail had slipped over six runs. Ioanin was replaced by Chapman, who pitched airtight ball. He allowed but three batters to cross the plate after the second inning while Nelson sneaked four men across.

The Nelson boys made the trip in cars.

The lineups:

Nelson—Houston, Ioanin, Chapman, Horswill, Prestley, Roynon, Fawcett, Jones, Kraft and Wright.

Trail—Hall, De More, Greuger, Matovich, Verzuh, De Pasquale, Woytilla, Miller and Eustis.

Science, an item says, has discovered the cause of fatigue. A discovery by science, now and then, makes one a little tired.

Vennie Wins the Final Handicap

WINNIPEG, June 22. — Vennie, owned by E. McCown, won the International handicap, the closing feature of the Winnipeg Driving club's race meet. The favorites fell down badly yesterday, and the mutuels paid high prices.

LUILE CHAMPION QUEBEC GOLFER

MONTREAL, June 22.—Luile, Royal Montreal, yesterday won the Quebec amateur golf championship in the tournament at Dixie. He did the 36 holes in 146, composed of two rounds of 73 each.

THOMPSON AGAIN IS AMATEUR CHAMP

TORONTO, June 22.—W. J. Thompson, the Canadian champion, defeated Arthur Dorman of Chedoke, Hamilton, 7 and 5, in the Ontario amateur golf final here yesterday.

BOWLERS DEFEAT THE SUSSEX MEN

LONDON, June 22.—(Canadian Press Cable.)—The visiting Canadian Lawn bowling team defeated Sussex in their match at Preston park, Brighton, this afternoon, 152 to 134.

The scarfs which one sees everywhere are now being adopted as boudoir curtains. They hang as bits of thin, airy color on each side of the glass curtains of silk net.

10 for 15¢ 25 for 35¢

MILLBANKS! 15 cents,
Hear the smokers shout.
MILLBANKS! 15 cents,
Who would be without?
Best and coolest of all blends,
And the dearest of all friends—
MILLBANKS! 15 cents,
Hear the smokers shout.
(To the tune of "Peanuts! etc:")

also in round tins and cardboard boxes of 50 for 70¢

Smooth Roads to Everywhere
Lakes, Hills, Mountains and Seashore—all within reach by motor in comfort, in quick time and secure tranquility of mind. Delays are prevented and the smoothness of the road is assured by
"GUTTA PERCHA" CORD TIRES
"Quality all Through"

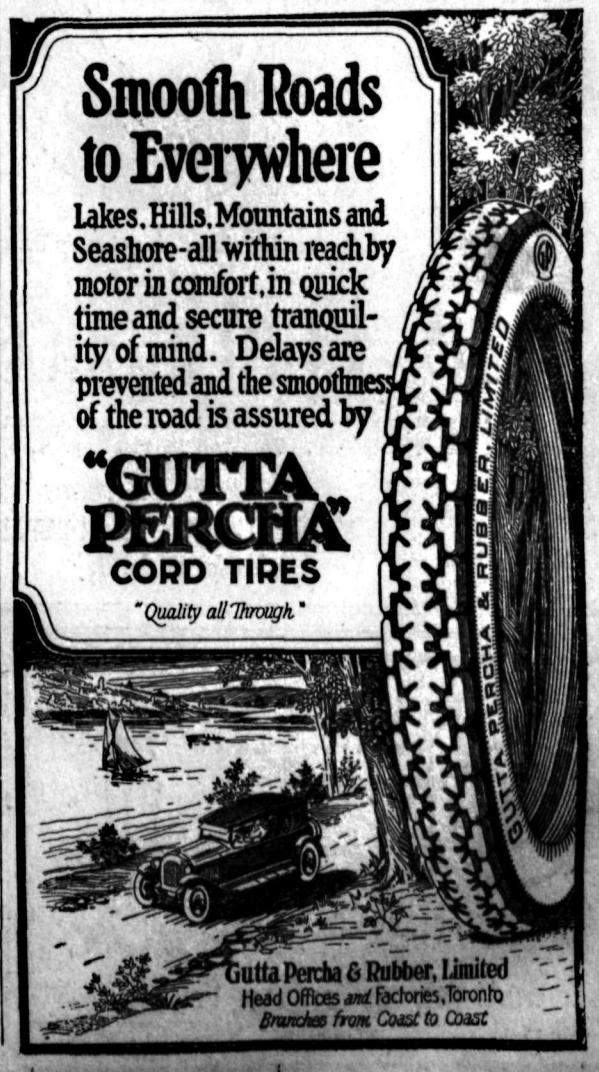

Gutta Percha & Rubber, Limited
Head Offices and Factories, Toronto
Branches from Coast to Coast

The Ark's

Keel is showing a kink, and Noah has issued orders to unload. Gloves, to clear, 25¢ pair; odd lines Ginghams, 25¢ yard; Prints, 25¢ yard; Men's Heavy Bibbed Overalls, $2.35; Silk and Lisle Hose, 75¢ pair; Fine Black Cotton Hose, 25¢ pair. Second-hand Furniture Bought and Sold.

J. W. HOLMES
Phone 534 606 Vernon Street

Speaks on League at Stanley Park

VANCOUVER, June 22. — Frederick Whelen, touring Canada on behalf of the League of Nations, addressed some 3000 people this afternoon at an open air meeting in Stanley park.

Mr. Whelen goes from here to Victoria, and will then make a return trip across the Dominion, making addresses at points not already covered.

Yes, We Have Some Bananas Today!

FLEMING'S STORE
FAIRVIEW

REMEMBER

33 1-3 Per Cent Saved on Spectacles. See
HIGGINBOTHAM

CLASSIFIED ADS BRING RESULTS EVERY TIME.

Don't Strain Your Eyes

If you are far-sighted or have astigmatism, you are.

Strain produces heat—heat, inflammation — inflammation, congestion — and congestion, all manner of ailments, of which one of the most disagreeable is cataract.

Strain is the most common and most neglected of refractive defects.

Give your eyes a chance to relax by wearing proper glasses prescribed after a most thorough examination.

J. O. PATENAUDE
OPTOMETRIST

Have
The Daily News
Sent to You While
On Your Holidays

Just phone the office and the paper will be mailed to your holiday address all the time you are away.

The Daily News
PHONE 144 (TWO LINES)

TRAIL BEATEN BY LOCALS IN LEAGUE GAME

Swatfest Ends Fifteen to Ten in Favor of Nelson Senior Team.

LEAGUE STANDING

Team—	Won	Lost	Pct.
Rossland	3	1	.750
Metaline Falls	2	2	.500
Nelson	2	2	.500
Trail	1	3	.333

While Rossland was shutting out Metaline Falls, 9 to 0, Nelson was yesterday afternoon handing a licking to the Trail ball nine in a swatfest which ended in a 15-to-10 win for the locals after Routlege had been batted from the Trail mound in the fourth inning.

Fans who delighted in seeing heavy hitting got theirs yesterday, as both sides pounded the pill hard and players rounding the paths were numerous. Kraft, for the locals, did not pitch up to usual form, probably owing to the cold and wet day, but he managed to hold the Trail boys down. While several two-baggers and one three-bagger were slammed out there was no player who connected with a homer.

Trail Starts Well

Trail took the lead early in the game, and at the first of the fourth inning was leading, 4 to 0. In the fourth the locals staged a rally, and everyone touched Routlege, the entire Nelson lineup batting around, some getting two swipes at Routlege's delivery. Before the inning ended the locals collected nine runs. Demidoff, sent in the box as a relief, was touched up quite freely. Several overthrows from the field proved costly to Trail.

A large crowd was on hand yesterday, but according to reports the fans had no doubt been saving their 5 and 10 cent pieces for Sunday's game, as although a record crowd was out the gate receipts proved rather disappointing.

Blair, the Nelson catcher, who went into the game with a sprained shoulder, had to retired early owing to twisting the injured member when he tripped over at bat bag when attempting to spear a foul tip. Brennan replaced him and did excellently well both behind the bat and with it. In three trips to the plate he slammed out two hits, both over the fence, for two bags.

Following is an account of the game by innings.

First Inning

Trail—McDonald safe on Lister's bad throw to first. McDonald stole second and took third on passed ball. Lauriente safe on fielder's choice; McDonald scored on the play at the plate. Lauriente stole second. Morgan out at first, Lister to Langill, Lauriente going to third. Drew hit to center field for three bags, scoring Lauriente. De Pasquale out, Kraft to Langill. Hallett grounded out to Langill. Two runs, one hit, two errors.

Nelson—Lister lined out to Routlege. Riordon singled to center. Langill hit through short, Riordon going to second. Blair flied out in left field to McDonald. Riordon took third on a passed ball. Notman out, Murchison to Hallett. No runs, two hits, no errors.

Second Inning

Trail—Murchison out, Kraft to Langill. Garland flied out to Riordon. Routlege struck out. No runs, no hits, no errors.

Nelson—Hunt flied out to Drew. Kraft struck out. Desireau struck out. No runs, no hits, no errors.

Third Inning

Trail—McDonald hit through the infield for one bag. Blair, Nelson catcher, tripped over a log in trying to grab a foul tip, jarring his strained shoulder, and he had to retire, Brennan going behind the bat. McDonald stole second. McDonald was caught between second and third, Notman to Kraft, on fielder's choice, when Lauriente grounded to Riordon. Lauriente stole second. Morgan grounded to Riordon, who retired him, to Langill, at first. Lauriente was retired at the plate, Langill to Brennan, on a neat play. No runs, no hits, no errors.

Nelson—Richardson out, Drew to Hallett. Lister out, Murchison to Hallett. Riordon flied out to McDonald over short. No runs, no hits, no errors.

Fourth Inning

Trail—Drew hit over the left field fence for two bags and took third on a wild pitch. De Pasquale hit over first, scoring Drew. Hallett struck out. Murchison hit for two bags, scoring De Pasquale. Murchison went to third on a wild pitch. Garland lined out, to Hunt, in center field. Routlege out, Riordon to Langill. Two runs, three hits, no errors.

Nelson—Langill hit over the left field fence for two bags. Brennan was safe on Hallett's error at first. Notman hit to Murchison at second, who tried to catch Langill at third; Langill was safe. Lister was forced out at second. Hunt, hit by pitched ball, got a base. With three on bases Kraft singled over short and Langill and Notman scored. Desireau hit to second and Hunt scored, Kraft taking third. The players at this juncture left the field, rain. Desireau stole second. Richardson hit for a base to infield, scoring Kraft, Desireau taking third. Demidoff replaced Routlege on the mound. Lister hit over first, scoring Desireau. Richardson started for third and scored on Lauriente's wild throw, Lister taking third. Riordon hit to infield, Lister taking third. Lister scored on balk ball, Riordon going to second. Langill hit to left field for two bases, scoring Riordon. Brennan hit over the left field fence for two bags, scoring Riordon. Lister out on attempted steal at third, Garland to De Pasquale. Notman struck out. Nine runs, eight hits, two errors.

Fifth Inning

Trail—McDonald flied out on a high fly, to Brennan. Lauriente hit to left for two bags. Morgan hit through short, Lister missing the pill and Lauriente scoring. Morgan stole second. Drew struck out. De Pasquale out, Lister to Langill. One run, one hit, one error.

Nelson—Hunt out, Drew to Hallett. Kraft hit past second for one bag. Kraft took second on a passed ball. Desireau struck out. Richardson out, Murchison to Hallett. No runs, one hit, no errors.

Sixth Inning

Trail—Hallett out, Kraft to Langill. Murchison out, Kraft to Langill. Garland struck out. No runs, no hits, no errors.

Nelson—Lister out, Demidoff to Hallett. Riordon hit to short for one base. Langill hit over left field fence for two bags, Riordon going to third. Brennan hit over left field fence for two bags, Riordon and Langill scoring. Notman hit through short for two, scoring Brennan. Notman went to third on Demidoff's wild throw. Notman scored on Demidoff's wild throw. Hunt got a walk. Kraft safe on Lauriente's error, Hunt going to third. Desireau hit through first, Kraft going to third and scoring on Lauriente's overthrow, Desireau going to second. Richardson out, Drew to Hallett. Lister lined out to Hallett. Six runs, five hits, two errors.

Seventh Inning

Trail—Demidoff hit to right for a bag. McDonald hit to Lister, who stopped Demidoff at second on a fielder's choice. Lauriente hit to center for two bags, McDonald taking third. Morgan hit to left for two bags, scoring McDonald and Lauriente. Drew struck out. De Pasquale filed out to Riordan. Two runs, three hits, no errors.

Nelson—Riordon was safe on Murchison's error, booting the ball. Langill out on a long fly, to Morgan, in center field. Brennan flied out, to Drew. Notman struck out. No runs, no hits, one error.

Eighth Inning

Trail—Hallett grounded out, Notman to Langill. Murchison safe on Lister's error. Murchison out at second on fielder's choice, Lister to Riordon. Demidoff hit to center for a bag, sending Garland to second. McDonald hit to center, scoring Garland and Demidoff. Lauriente hit to left field for two bags, scoring McDonald. Morgan out, Notman to Langill. Three runs, three hits, one error.

Nelson—Hunt singled to left field. Kraft struck out. Hunt was caught napping on first base, Garland to Hallett. Desireau hit to center for a bag. Richardson hit to Drew, who retired Desireau at second. No runs, one hit, no errors.

Ninth Inning —

Trail—Drew struck out. De Pasquale struck out. Hallett got two bases on Hunt's error. Hallett took third on a passed ball. Murchison struck out. No runs, no hits, one error.

Score by Innings— Runs

Trail	200210230—10
Nelson	00009060x—16

Trail—	AB.	H.	R.	PO.	A.	E.
McDonald, lf.	5	2	3	2	0	0
Lauriente, rf.	5	3	3	0	0	2
Morgan, cf.	6	1	0	1	0	0
Drew, ss.	5	2	1	2	4	0
De Pasquale, 3b.	6	1	1	0	1	0
Hallett, 1b.	6	1	0	9	0	1
Murchison, 2b.	5	1	0	2	4	1
Garland, c.	4	0	1	7	2	0
Routlege, p.	2	0	0	1	0	0
Demidoff, p.	2	2	1	0	2	0
Totals	43	13	10	24	13	4

Nelson—	AB.	H.	R.	PO.	A.	E.
Lister, ss.	5	1	1	1	6	2
Reardon, 2b.	5	3	2	3	0	0
Langill, 1b.	5	4	3	11	1	0
Blair, c.	1	0	0	1	0	0
Brennan, c.	4	2	1	9	0	0
Notman, 3b.	5	2	2	0	3	0
Hunt, cf.	3	0	2	1	0	0
Kraft, p.	5	2	2	1	4	3
Desireau, rf.	5	1	1	0	0	0
Richardson, lf.	5	1	1	0	0	0
Totals	43	16	15	27	14	5

Summary

Two-base hits—Brennan (2), Langill (2), Notman, Kraft, McDonald. Lauriente (3), Drew, Morgan, Hallett, Murchison. Three-base hits—Drew. Struck out—By Routlege, 3; by Demidoff, 3; by Kraft, 8. Bases on balls—Off Demidoff, 1. Wild pitches—By Demidoff, 1; by Kraft, 2. Passed balls—Garland, 2. Hit by pitcher—By Routlege, 1. First on errors—Nelson, 2; Trail, 2. Left on bases, Nelson 5; Trail, 6. Time of game—2 hours 20 minutes.

Umpires — E. L. Buchanan and George Kemmerling.

Scorekeeper—Pat Hanley of Trail.

Plumbers' Brass Goods, Fixtures and Supplies, Tile and Sewer Pipe.
B. C. PLUMBING & HEATING CO.
NELSON, B.C.

HEADLIGHT Overalls

outwear two ordinary pair

WE HAVE just received another big shipment of Headlight Khaki Pants. Here is a pant that will meet the requirement of the man who needs overalls and is concerned about their quality, how good they are, and what kind of service they will give. They are made of the strongest material, and will outwear two pairs of any other khaki pants ever made.

GET A PAIR TODAY—$3.75

YOUR MONEY'S WORTH OR YOUR MONEY BACK

Emorys

DON CAMPBELL'S BODY IS LOCATED

Coroners' Jury Gives Verdict "Accidental Drowning"; Body in City

The body of Donald Campbell, who was drowned at Kootenay Landing a week ago, was Saturday night located by searchers, and was brought to the city last night on the Crow boat. Dr. H. H. MacKenzie, coroner, went to Procter yesterday, where a *coroner's inquest was held,* the jury returning a verdict of "Accidental drowning."

The young man was employed as a bargeman on the British Columbia lake and river service branch of the Canadian Pacific railway, and on *Saturday night, June 14, in some* manner fell overboard as the barge was leaving Kootenay Landing. He was not seen again until the body was located Saturday night, after diligent search for the body had progressed all week.

The body was taken to Procter yesterday by the tug Valhalla, where a coroner's inquest was held yesterday. Last night the body was brought to this city, and the funeral will take place on Tuesday afternoon next. The parents of the young man reside at Procter.

HOLD SERVICE FOR MRS. BURN

Rev. Norman Larmonth held a quiet service for the late Mrs. R. H. Burn at the home of her daughter, Mrs. E. A. Parker, Chatham street, at 9 o'clock Saturday evening, and yesterday morning Mrs. Parker and her son Hal left with the body for Lundbreck, Alta., where the funeral is to be held today.

The family has been bereaved twice in one month, Mr. Parker having died recently.

Mrs. Burn leaves four daughters, Mrs. E. A. Parker, Nelson; Mrs. Gunn and Mrs. Porter of Lundbreck, and Mrs. Dean, Massachusetts. She also leaves three sons, *Hal and Rollo* of Lundbreck and Webster of Portland, Ore., as well as a nephew, Sandy Thompson of Lundbreck.

'AS YOU WERE' IS THE MEANING OF KOOTENAY VOTE

Seven Old Members Are Retained; Ridings Divided on Beer Question

Kootenay voted "As you were" politically Friday. In the nine ridings eight members of the late legislature offered for reelection, and only one of them, E. C. Henniger of Grand Forks, was turned down by the voters for a new man. Against the loss of Grand Forks-Greenwood, the Liberals can put the gain of Kaslo-Slocan, and the Kootenay is divided four Conservatives, four Liberals and one Labor. In the last house the standing was five Conservatives, five Liberals and one Labor, redistribution having taken away two seats, so no party gains.

Political Vote

Final results in the seven ridings, without the absentee vote, are:

Nelson—
Kenneth Campbell, Liberal 826
C. F. McHardy, Conservative 664
George Turner, Farmer-Labor-Provincial 441

Campbell plurality 162

Rossland-Trail—
J. H. Schofield, Conservative 866
J. H. MacDonald, Liberal 517
George Dingwall, Provincial 320

Schofield plurality 349

Grand Forks-Greenwood—
John MacKie, Conservative 693
E. C. Henniger, Liberal 597
C. A. S. Atwood, Provincial .... 3[illegible]

MacKie plurality .... [illegible]

Creston—
Lieut.-Col. Fred Lister, Conservative .... 7[illegible]
John Norcross, Liberal .... 4[illegible]
Mrs. W. G. Foster, Provincial .... 3[illegible]

Lister plurality .... 3[illegible]

Kaslo-Slocan (4 polls short)—
C. S. Leary, Liberal .... 6[illegible]
J. J. Threlkeld, Provincial .... 5[illegible]
W. E. Marshall, Conservative .... 3[illegible]
George Stirling, Labor .... 2[illegible]

Leary plurality .... 1[illegible]

Fernie—
Tom Uphill, Labor .... 9[illegible]
Dr. S. Bonnell, Conservative .... 7[illegible]
James McLean, Liberal .... 5[illegible]

Uphill plurality .... 1[illegible]

Cranbrook—
N. A. Wallinger, Conservative .... 12[illegible]
John Taylor, Liberal .... 9[illegible]

Wallinger plurality .... 3[illegible]

Creston and Fernie Favor Beer

Final plebiscite figures for Creston *riding show an error in the fir*[illegible] figures, both the riding and the mu[illegible]nicipality going strongly fr the sa[illegible] of beer by the glass. This make[illegible] two ridings in this territory, Creston and Rossland-Trail, voting in th[illegible] affirmative, to three, Nelson, Gran[illegible] *Forks-Greenwood and Kaslo-Slocan* in the negative.

Word from Fernie yesterday state[illegible] the only plebiscite vote available ye[illegible] was that for Fernie city, which wen[illegible] 849 to 211 in favor of the new metho[illegible] of dispensing beer. As this gives [illegible] *lead of over 600 votes at the start* it is likely Fernie riding will show the same complexion.

No replies were received yesterday to wires sent out Saturday askin[illegible] for the detailed beer returns fo[illegible] Cranbrook, Revelstoke and Columbia.

Plebiscite Vote

The five ridings reported stand a[illegible] follows:

	Yes.	No[illegible]
Nelson	644	122[illegible]
Rossland-Trail	953	80[illegible]
Grand Forks-Greenwood (1 poll short)	669	81[illegible]
Creston	815	52[illegible]
Kaslo-Slocan (4 polls short)	699	91[illegible]

The fur which has begun to b[illegible] replaced on summer cloaks by os[illegible]trich tips is being transferred t[illegible] wrist bags of the more fancy sor[illegible] A bag of lemon-tinted taffeta wor[illegible] here today is covered with tufts o[illegible] alternating ermine and beaver.

TONIGHT 7 and 9 p.m.

Gem HOME OF Capitol Entertainment
Brought to you by Famous Players Canadian Corporation Limited

TONIGHT 7 and 9 p.m.

Thomas Meighan

In one of his inimitable Comedy-Dramas,

'The Confidence Man'

No need to waste time and space in describing Meighan or "The Confidence Man." You always enjoy Meighan. This will be no exception.

SHORT FEATURES

STAN LAUREL in "NEAR DUBLIN"
Topics of the Day

Nelson News of the Day

Kerr's Jitney. Phone 491. (5043)

J. Burgess, Carpenter, Phone 350R3. (4928)

CUMMINS TAXI. PHONE 44. (5206)

Tenders will be received up to June 25, 1924, for the painting of the exterior of Mater Misericordiae Hospital Rossland, B.C. Specifications may be seen at the hospital. No tender necessarily accepted. For further information apply to the Sister Superior, M.M. Hospital, Rossland, B.C. (5195)

If its Lumber, Shingles or Boxes you require, get in touch with us for prices. Western Box & Shingle Mills, Limited. (5214)

Special band practice by City Band tonight, 8 p.m. Important meeting. (5229)

Dokkie meeting tonight. Regular meeting of Shem El Nessim Temple, No. 172, tonight, in K.P. Hall. Every member requested to be present; wear your Fez. Important business. (5237)

Funeral of Donald Campbell of Procter will take place Tuesday afternoon at 2 o'clock from the Parlors of the Standard Furniture. (5238)

Reserve Thursday next for lawn social by the ladies of the Altar Society. (5239)

THE PRIZE WINNER

THE BEST JUDGES in the land awarded the Pulitzer prize for the greatest photoplay to "ICEBOUND."

OF HUNDREDS OF PLAYS, IT RANKED *FIRST.*

The only thing cold about "ICEBOUND" is the title.

STARLAND | Pathe News | SAFE AND SANE Comedy

REMEMBER—If You See It at STARLAND, IT'S GOOD

CLIP YOUR HORSES THIS SPRING

They will work better, look better and feel better. Clipped horses are cleaned in half the time. The same machine clips cattle. Anyone can do a good job with the STEWART No. 1 Clipping Machine. Ball bearing; turns easy. Clips fast—stays sharp. Lasts for years and years.

Price $17.00 Each

Wood-Vallance Hardware Co., Ltd.,
WHOLESALE NELSON, B.C. RETAIL

FOR RENT

7-Room House, Hoover Street	$28.00
5-Room House, Water Street	$14.00
5-Room House, Cedar Street	$20.00

All Modern.

Insurance of Every Kind Written—Insure With

CHAS. F. McHARDY
REAL ESTATE BONDS
INSURANCE—Fire, Accident, Life PHONE 123

A WANT AD IS BOTH CHEAP AND EFFICIENT. TRY IT.