A155 IAPR24
PROV LIBRARIAN
VICTORIA B C

Elevator Cost
EXCEEDED ESTIMATE
See Page 9

The Daily News

Cranbrook Gyros
RECEIVE CHARTER
See Page 3

Vol. 22 NELSON, B. C., FRIDAY MORNING, MAY 30, 1924 No. 246

LIBERALS VOTE TO KEEP LABORITES IN

M CRAZY, IS CRY OF KILLER, OFFICER SAYS

others of Arrested Man ontradict Constable on McGaughey's Condition

RONER'S JURY SAYS MURDERED LILIAN

ndsay Farmer Tried to Take Paris Green After Shooting Girl

NDSAY, Ont., May 29.—Finding Fred McGaughey on Sunday, 25, 1924, shot, killed and mur- d Lillian Beatrice Fee, the cor- 's jury tonight completed its in- y into the shooting of pretty ear-old Beatrice Fee.

ttle evidence other than that al- y given, was forthcoming at the est. While Provincial Officer rey, who investigated the shooting arrested McGaughey, told of Mc- ghey attempting to take paris en, and shouting that "he was y, and wondered why others did knew it," other witnesses, in- ing his two brothers, maintained the prisoner had never shown signs of insanity.

Under Influence of Liquor

fficer Storey testified that while d McGaughey, when arrested, did stagger, "he appeared to be under influence of liquor, and he it like it."

larence McGaughey, a younger ther, with whom Fred had batched years, testified that previous to ng cut with Miss Fee that eve- g, his brother's eyes showed that had been drinking.

Many exhibits were produced by icer Storey, including a package paris green, a carbolic acid bottle, a 8-oz. whisky bottle filled with isky.

Drinking Stopped Marriage

ss Fee had been engaged to Mc- ghey, and it is claimed she re- ed to go ahead with the marriage ause of his drinking.

n her refusal Sunday night, while his automobile near his farm, he t her, and afterward took her into house. He telephoned for a doc- and when the physician arrived was removed to a hospital, where died.

TALIAN RULERS PAY VISIT TO LITTLE ITALY

ing Victor, Queen Helena and Children Cheered; Carpet of Roses

LONDON, May 29.—The departure the Italian sovereigns for Rome s evening was the occasion for at demonstrations not only by Italian colony but by the gen- l public. Large crowds gathered cheer King Victor Emmanuel, een Helena, the Prince of Pied- nt and Princess Mafalda as they Buckingham Palace and at Vic- ia station, where members of the itish royal family gathered to bid m farewell.

The British party at the station luded King George, Queen Mary, Prince of Wales, the Duke of rk, Prince Henry, Prince George, ncess Beatrice and Princess Louise.

Uniformed Fascisti as Guard

The platform from which the Italian vereigns departed was carpeted and corated with red and white roses d the national flags of Italy and eat Britain. A detachment of 100 iformed Fascisti was drawn up in uble rank on the platform as a ard of honor.

Residents of London's "Little Italy" the east end of the city were ven an opportunity this afternoon greet almost personally the royal rsonages of the country of their tivity. King Victor Emmanuel, een Helena, the Prince of Pied- ont and Princess Mafalda visited e Italian quarter and drove to e Italian church, where they at- nded high mass, and to the Italian spital, where they spoke with each the patients. They were welcomed their drive by crowds of persons o cheered enthusiastically in Eng- h and Italian.

ASKATCHEWAN LIQUOR OARD STAGES A RAID

dden Visit to Moose Jaw Results in Seizure of Beer of Over-Strength

MOOSE JAW, May 29.—Paying a dden visit to the city today, mem- rs of the Saskatchewan liquor com- ission, in a raid staged in a build- g annexed to the Saskatchewan ass & Supply company, removed 22 rrels and three kegs of what is al- ged to be beer of a strength greater an legal.

No one has laid claim to the seized ods.

Distinguished Soldier Was Born in Canada

GEN. SIR CHARLES ROBINSON, C.B.

Whose death was announced from London, was born in Toronto in 1836, the son of Sir John Beverley Robinson. He served in the Indian Mutiny and the Ashanti expedition, and was commandant at Mauritius. He retired in 1898.

CANADA, STATES MAY DRAW UP A LIQUOR PACT

Washington Is Confident Something Is Brewing; Ottawa Is Mum

WASHINGTON, May 29.—A treaty relating to prohibition enforcements, is said here to be the subject of negotiations between the governments of Canada and the United States. State department officials have so far been silent with regard to the matter, but there is high authority for the statement that an agreement of some sort is contemplated.

Since Canada recently signed the British-American treaty with relation to search of ships an hour's sail from the coasts of the United States. It is presumed that the contemplated treaty has reference to other phases of the dry law enforcement problem.

Ottawa Officials Close

OTTAWA, May 29.—The department of external affairs tonight declined to discuss the report from Washington that negotiations were under way between the Canadian and United States governments to conclude a separate treaty on rum-running. Officials of that department neither confirm nor deny the rumor, but contented themselves with stating that they have nothing to say about it.

Border Jails Are Filled With Smuggled Men

MONTREAL, May 29.—Immigrants smuggled by automobile across the Quebec border into the United States are filling northern New York, Vermont, New Hampshire and Maine jails; organized bootlegging in aliens has been uncovered, stiff penitentiary terms are being handed out by United States ccurts to those caught and the United States immigration service is strengthening frontier patrol.

Such is the situation today, as outlined by J. R. Clark, United States immigration commissioner in this district, who terms the problem facing his organization as "gigantic."

Mr. Clark pointed out that wartime passport regulations are still in force in the United States, and that judges have the power to impose sentences for this offences of 10 years in the penitentiary and a fine of $10,000.

Two Men Die in a Brewery Fire; Ammonia Hinders

NEW YORK, May 29.—Two men were burned to death in a fire which, late today, destroyed the Fidelity brewery here. A third man was reported missing.

The firemen were seriously hampered by ammonia fumes which escaped from the burning building.

BOOKKEEPER GETS THREE-YEAR TERM

TORONTO, May 29.—A three-year sentence was today imposed on Charles A. Hendry, bookkeeper, convicted of stealing $10,000 from his employers.

MEANS ALLEGES MELLON MADE WHISKY DEAL

Former Investigator Tells Senate Money Was for Republican Funds

"TOO ABSURD," SAYS HEAD OF TREASURY

Detective Also Investigated Henry Ford's Jew-Baiting Proclivities

WASHINGTON, May 29.—Two sessions of the senate Daugherty investigation today served to let Gaston B. Means, detective, and its most noted informant, complete his alluring story of adventure and intrigue in investigating—at the behest of the late President Harding, he claims—prohibition enforcement, and Secretary Mellon's connection therewith.

He told the committee that he had received from Jess W. Smith in 1922 certain documents purporting to show that Secretary Mellon agreed to issue a batch of whisky withdrawal permits in return for money, which was to go toward payment of the deficit of the Republican national committee.

Sheldon Was to Pay

The alleged arrangement, the witness said, was with a man named Rex Sheldon, who was to receive the permits and pay over the money. He added that, according to the story, Senator Falls of New Mexico and Fred Upham, treasurer of the Republican national committee, went to Mr. Mellon's office in regard to the matter.

Touching lightly on Mexican revolutionary affairs and other topics, Means asserted that he had investigated Henry Ford, by direction of Jess Smith, "to get the motive for his anti-Jewish slant, and to learn his feeling toward the administration," and Gray Silver, Washington agent of the American Farm Bureau federation, but he tilted chiefly at Secretary Mellon with reference to liquor questions, and the latter issued a statement late in the day declaring Means' testimony "too absurd to deserve notice."

Opportunity to cross-examine Means will be given Mr. Daugherty's attorneys Saturday.

ALLEGE BARBARITY IN PENITENTIARIES

Convicts Are Compelled to Fight; Subjected to the "Klondyke" Cell

PHILADELPHIA, May 29.—"Barbarous" punishment of refractory convicts in the Eastern penitentiaries by prison officials who, it is asserted, compel them to fight "larger and better trained men" or confine them in "Klondyke" cells with scanty clothing in all sorts of weather, is described in the report of the May grand jury submitted to Judge William C. Ferguson of quarter sessions court today.

Deputy Warden Smith, the report declares, has "kept the men in constant terror."

The "Klondyke" cells are described as being painted entirely black inside, with a solitary ventilator in the face of which it opens, admits the elements freely. An inmate, according to the report, in "Klondyke" sleeps on the floor and is furnished only with a blanket.

Says Rays Caused French Planes to Fall in Bavaria

NEW YORK, May 29. — The United States army has been offered a method of producing invisible rays capable of stopping airplanes in mid-air and automobiles, it is asserted by John E. Hamill, an English engineer, who says he represents a great German scientist.

Hamill declares this scientist used the rays and caused French airplanes to descend over Bavaria last year.

Japan Destroyers Are Ordered to Kamchatka Waters

TOKYO, May 29.—The Japanese destroyers which were on duty in the Kurile islands in connection with the United States round-the-world airplane flight, have been ordered to Kamchatka waters on "special service."

It is understood their duties are the protection of Japanese fishing interests in that region during the coming summer.

There has been friction between the Japanese and Russian authorities several years regarding the right of Japanese to fish in waters off the Kamchatka peninsula.

Magnetic Russian Wields the Baton

SERGE KOUSSEVITZKY

Has been appointed conductor of the Boston Symphony orchestra.

KENYA OBJECTS TO THE CESSION OF JUBALAND

Motion Hostile to Britain Is Withdrawn After Long Debate

NAIROBI, Kenya, May 29.—(Canadian Press Cable, Via Reuter's.)—Acting on statements made in the Kenya legislature, regarding the cession of Jubaland to Italy, Lord Delamere, a member of the house, today moved a resolution to the effect that Kenya was entitled to land compensation, and suggesting for that purpose the area in the neighborhood of Kilima-Injaro which is settled by Europeans.

A lengthy debate followed, and the alleged action of the imperial government in having ceded Jubaland without consulting the natives concerned, or the owners of private estates in Jubaland, was condemned.

Speakers pointed out that Jubaland for years had been a heavy charge on the resources of Kenya, into an excellent cotton industry and now what had been developed had been taken away.

The motion was ultimately withdrawn on Sir Robert Coryndon, the governor, undertaking to transmit an account of the debate to the secretary of state.

Bulgarian Shot in Fight With Toronto Police

HAMILTON, Ont., May 29.—A man thought to be Kris Christoloff, a Bulgarian restaurant keeper of Toronto, was shot to death by the police in a revolver battle here tonight. With two companions he was seen emerging from a lane, and when the police gave chase the trio drew revolvers and fled.

Surrounded in a backyard the man kept the police at bay by shooting at every one in sight. He eventually fell riddled with bullets.

The dead man's companions escaped.

IRISH JUDGE GRANTS DE VALERA A SHARE

Rules That He and Partner Are Entitled to Defence Money in Suit for Funds

NEW YORK, May 29.—Supreme Court Justice McCook today decided that Eamon de Valera and Stephen M. O'Mara were entitled to reasonable parts of $2,500,000 of the Irish Republican funds now on deposit here, for use in prosecuting their defence of the suit brought by the Irish Free State to obtain the money.

The Free State brought suit on the ground that it was the legitimate successor of the Irish Republic, and hence was entitled to the fund of which de Valera and O'Mara were named trustees.

Kiddie Swallows Drops of Poison While Mama Busy

VICTORIA, May 29.—Seizing a bowl containing a few drops of a croup kettle compound, while his mother's back was turned momentarily, Russell McGregor, 23 months old, son of Mr. and Mrs. A. R. McGregor, swallowed the poison last evening and died today.

HALIFAX, N.S., May 29.—Nearly 280 pasengers were landed here today by the Fabre line steamer Madonna, bound from Mediterranean and Black sea ports to New York, including about 200 Russian-Jewish refugees who embarked at Constanza in the Black sea.

WILL SCANDALS MUST END, SAYS ONTARIO BENCH

Baseless Attacks on Wills Over Large Estates Will Be Costly Hereafter

DEFEATED LITIGANT WILL PAY THE COSTS

Mr. Justice Riddell Announces Judges Have Agreed on Step

TORONTO, May 29.—The Scandal attaching to the readiness with which disappointed beneficiaries attack wills and involve estates in costly litigation, has been grappled with by the judges of the supreme court of Ontario, according to a statement by Mr. Justice Riddell, at the close of the suit arising from the will of the late Mrs. Jane Burns, who left an estate of some $70,000.

Expect Estate to Pay

"The judges of the supreme court of Ontario," said Mr. Justice Riddell, in announcing that the suit had failed, and that the will was sustained, "have discussed what is to be done where probate is opposed, and the opposition fails. It is a standing scandal in some parts of the world—I am not speaking particularly of Ontario— that the will of every person who leaves a considerable estate is attacked, in the confidence that whatever takes place, the costs will be payable out of the estate."

Mr. Justice Riddell stated that he realized that if he ordered the cost out of the estate, he would be making somebody pay the costs. The judges had decided that costs should never be paid out of the estate where there was little excuse for the opposition to probate.

Defeated Son Will Pay

In the Burns case, one son, Louis P. Burns, contested the will on the ground of undue influence alleged to have been used by the chief beneficiary, Mrs. Ryan, daughter of Mrs. Burns.

Mr. Burns will have to pay all the costs.

KOREANS PLOT TO BLOW UP CONSULATES

British and States Are Aimed At; It Would Embroil Japan

TOKYO, May 29.—Discovery of an alleged Korean plot to bomb the British and United States consulates in Seoul (Korea) is causing some uneasiness there, press dispatches indicate.

Semi-official confirmation has been made, by a report that special guards have been posted at the United States consulate.

It is said that the guard will be kept there for the present. It is learned that the United States consul has been advised directly as well by the Japanese police, of the alleged plot.

Provincial Government Behind

The bombing plan is believed by officials to have originated with the Korean "provincial government," which was formed in 1919 in Shanghai by Koreans opposed to Japanese rule in the native country.

Every effort is being made by officials to prevent any outrage against the United States consulate at Seoul, fearing any such incident would be particularly troublesome at present, due to the exchanges between the two governments resulting from passage of the United States immigration law.

RUTHENIAN LOVER GIVEN SENTENCE

Bought Back His Separated Wife; Shot at Her When She Broke Faith

CALGARY, May 29.—Paul Majdanuik, the Ruthenian lover, loved his wife so passionately that he gave her $1500 to come back to him following a judicial separation. His spouse took the $1500 and promised to return his love. She did not, and her husband charged her before the police with obtaining money under false pretences.

This was disclosed in criminal court here yesterday afternoon, when Paul was sentenced to serve two months in jail and pay a fine of $100 for attempting to murder his beloved.

The Ruthenian took a pot shot at his wife here some time ago, not injuring her, however.

Courts Refuse Him a Right to Import

J. T. SMITH

Lost his long legal fight for permission to import intoxicating liquors into Ontario, when the supreme court dismissed his appeal with costs.

ASSASSINS IN BUFFALO SLAY HAMILTON MAN

Victim Is Italian Fruit Vendor; Killing Obviously Well Planned

BUFFALO, N.Y., May 29.—Joseph Basili, aged 38, an Italian, of Hamilton, Ont., was shot dead tonight by two unknown assailants, on the waterfront. Five bullets from two guns of different caliber entered the body. Death was instantaneous.

The slayers jumped from an automobile and attacked Basili as he was crossing the street. A third man remained at the wheel of the machine, and picked up the killers after the murder.

Ten shots were fired, the police say.

No description of the murderers was obtained, although they were chased by another automobile for more than a mile before the trail was lost in a maze of traffic in downtown streets.

An Italian Feud

HAMILTON, Ont., May 29.—Joe Basili, who was murdered by gangsters in Buffalo tonight, kept a little fruit store here.

It is thought that his murder is due to an Italian feud, and that Basili was lured to Buffalo by persons who were bent on silencing him.

Mr. Basili, his wife, and Harry Basili, a brother of the slain man, declared, however, that they did not know of any reason why he should have met with foul play. Mrs. Basili said her husband went to Buffalo alone, and was not lured there, from what she knew.

From what the Buffalo police learned of the murder, Basili was the victim of a well-organized plot.

UKRAINIANS ARE MENACE TO CANADA

Their Nationalism Is Fostered in Opposition to Canadian Unity

MONTREAL, May 29.—Inimical to all ideals of Canadian unity, and promising to become in the future serious menaces, are the strong nationalistic tendencies which are being kept alive and deliberately fostered among the hundreds of thousands of Ukrainians now settled in western Canada, declared Dr. A. J. Hunter, over 20 years a medical missionary to New Canadians, who addressed the Women's Missionary Society of the Presbyterian Church in Canada here today. In his opinion it was the chief problem with which Canada was faced.

He asserted that Ukrainians were obsessed by the Anglo-Saxons' wish to swallow them up.

Dr. Hunter declared that Seventh Day Adventists and Russelites were taking advantage of the existing confusion among the Ukrainians and were making tremendous headway. They were strongly armed with a profusion of literature in the Ukrainian language, something which the orthodox Protestant churches were sadly in need of.

There are at least 300,000 Ukrainians in Canada, and they are coming in rapidly still, said the speaker.

STEAMER ARRIVALS

Rotterdam, at Halifax, from Southampton.

Madonna, at Halifax, from Constanza, (Black Sea.)

CONSERVATIVES FAIL TO OUST ADMINISTRATION

One Hundred Liberals Vote With Government Against the Critics

GIVES MacDONALD FORTY-EIGHT OVER

Premier Says Four Months No Test; Asquith Announces Support

LONDON, May 29.—By what may, under the circumstances, be regarded as the quite comfortable majority of 48, the Labor government tonight, in the house of commons, again succeeded in resisting an attack on its existence, when Sir William Joynson Hicks' motion to reduce the salary of the Labor minister, Tom Shaw, by £100, was rejected, after long debate.

The motion was merly a technical way of expressing disappointment of the government's policy respecting unemployment, and a similar motion was talked out in the house recently.

Prior to the recording of the vote, Premier MacDonald declared that in the event of a government defeat, Labor would go before the country in a general election.

On division, the vote stood 300 to 252, in the government's favor, H. H. Asquith, the Liberal leader, having announced that his party would not vote against the government.

Lloyd George Abstains

There were lively scenes of jubilation, and counter-demonstrations, when the vote became known, and shouts of "Where is Lloyd George?"

Lloyd George attended the Liberal meeting to decide upon what action should be taken on the vote, but had not returned to the house when Mr. Asquith announced the decision of his party, and his absence provoked gossip of a split among the Liberals.

The figures of the division show that 100 Liberals voted with the government, and 30 abstained from voting.

No doubt exists among well-informed political observers that the Conservative wing of the parliamentary opposition is quite ready to vote the government out of office at any moment.

Liberals Fear an Election

This, however, is not the state of affairs in the Liberal wing, because in the recent byelections the Liberal candidates fared so badly that the party does not dare to risk an appeal to the country at the present moment.

This situation explains the proceedings in the house today.

Prime Minister MacDonald, in defending his labor minister, did not trouble to outline any real program of reforms in any greater detail than he has already done in previous speeches.

Compulsory Afforestation

He asserted the Conservatives only

(Continued on page 2)

Lake Shore Buys Eleven Properties Ainsworth Camp

SPOKANE, May 29.—Eleven mines between the Highland and Florence mines, in the famous Kootenay, British Columbia, district, have been purchased by the Lake Shore Consolidated Mining company of Spokane, of which Senator Harvo Phipps is president, it was announced today.

Mr. Phipps declared that the property was secured for approximately $100,000, adding that Massachusetts capital is in control.

The Weather

The temperatures below are for the 24 hours ending yesterday afternoon at 5 o'clock.

The water in the West Arm stood at 12 feet above low water mark yesterday afternoon at 5 o'clock, according to the gauge of the Nelson Launch club. This means there had been no change in its height since the same time the previous day.

VICTORIA, May 29.—Nelson and vicinity: Continued fine and hot.

	Min.	Max.
NELSON	32	72
Victoria	47	68
Kamloops	42	66
Prince Rupert	50	58
Atlin	42	58
Penticton	39	74
Cranbrook	31	67
Edmonton	36	70
Calgary	40	64
Portland	48	80
Seattle	50	74
Vancouver	44	70
Barkerville	32	60
Estevan	48	56
Dawson	42	66
Grand Forks	36	77
Kaslo	40	60
New Hazelton	47	62
Prince Albert	38	70
Winnipeg	20	60
San Francisco	62	84

INFANT SLAYERS GET LIFE TERMS

RUMFORD, Me., May 29.—Mrs. Emma Lufkin and Leander Thurlow, of Andover, were found guilty of murder in the first degree, by a jury in the Oxford county supreme court here tonight. Judge Deasy at once sentenced the two to life imprisonment. Thurlow and Mrs. Lufkin were charged with causing the death of an infant girl born to the woman on January 22.

Our little misfortunes would not amount to so much were it not for the comments of our friends.

Leading Hotels of the West

Where Superior Accommodation May Be Obtained

The Hume

George Benwell, Proprietor

The Premier Hotel of the Interior

AMERICAN PLAN RATES $3.50 TO $5.00

Rooms with Running Water and Private Baths

Headquarters for all Travelling Men, Mining Men, Lumber Men and Tourists

SPECIAL SUNDAY DINNER $1.00

THE MOST COMFORTABLE ROTUNDA IN THE CITY

HUME—C. B. Garland, J. W. Hamilton, C. Williams, Creston; S. W. Jones, R. D. Purvis, A. N. Dyer, J. E. Cowan, Vancouver; B. L. Eastman, S. S. Fowler, Riondel; Mrs. John Muir, Cranbrook; E. Mallandaine, Fred Lister, Creston; A. M. vanKleeck, Vernon; M. E. Storey, Ottawa; W. H. Milligan, Calgary; Charles W. Reis, Calgary.

Hotel Strathcona

UNDER NEW MANAGEMENT

Hot and Cold Running Water.

ROOMS FROM $1.00 A DAY UP.

No Concessions for Canada and Italy in Russia

MOSCOW, May 29.—Canadians seeking concessions in Soviet Russia will derive little encouragement from the declarations of M. Zinovieff before the Communist party convention yesterday.

The chairman of the Communist Internationale told the delegates that Canada had six bids in for concessions and that none had been granted. Great Britain was granted seven out of 141 applications, the United States 10 out of 101 and Italy, with 25 bids, had none accepted.

Indict Twenty-six for Forged Permits for Liquor Removal

CHICAGO, May 29.—Twenty-six persons were indicted by the federal grand jury today in connection with the removal from the Sibley Bonded Warehouse several months ago, of 8000 cases of liquor, valued at more than $1,000,000, on forced government permits.

PEMBROKE REVOKES DAYLIGHT SAVING

PEMBROKE, Ont., May 29.—Pembroke town council, at a special session tonight, rescinded its previous decision to adopt daylight saving time from June 1 to August 31. This action was taken after the presentation of a petition signed by 450 workingmen and women of the town who were opposed to the change.

SUPPORT NELSON; IT SUPPORTS YOU

A MAN told his Friends
HE Considered Our Store,
FOR Men's and Boys' Wear,
THE Equal of the Largest
DEPARTMENT Store in Toronto
AS regards Values Offered.

Madden Block — Boys Clothed — CHARLES MORRIS COMPANY — MEN SUITED — Ward Street

Nelson's Best Cafes

Phone 571 — 813 Baker St.

THE GRILL

THE PLACE TO EAT

Jess Sanders, Prop. Nelson, B.C.

ROYAL CAFE

Classic Restaurant

Refinement and Delicacy Prevails

OPEN DAY AND NIGHT

Luncheon, 11:30 to 2 ..... 35c

Special Dinners, 5:30 to 8 .... 35c

We Specialize in Chop Suey and Noodles

THE STANDARD CAFE

626 Baker Street, Nelson, B.C.

OPEN DAY AND NIGHT

11:30 to 2:30, Special Lunch .. 65c

5:30 to 8:00 p.m., Supper 85c

Phone 154

THE L. D. CAFE

Finest-equipped restaurant in the city. OPEN DAY AND NIGHT. SPECIAL—Ice cream, soda water and hot drinks. Nice, clean, furnished rooms; hot and cold water. We cater to private parties.

ELECTRIC CAFE

507 Baker St., Nelson, B.C.

Open Day and Night

Excellent Meals, Quick Service. Everything cooked by electricity. Luncheon, 11:30 a.m. to 2 p.m., 35c. Supper, 5:00 p.m. to 8 p.m., 35c. Special Sunday Turkey Dinner, 50c plate. Phone 460.

ROSSLAND L. D. CAFE

will move back to old stand June 1st, 1924.

Queen's Hotel

Steam Heated Throughout.

In center of business district.

Mining, Lumber, Traveling Men and Family trade invited.

A. Lapointe, Manager.

QUEENS—J. W. Taylor, Fernie; D. McKillop, Lethbridge; B. Turipoach, Salmo; William Whalley, Fernie; John Smith, Bonnington; William Hartman, Cranbrook; Mrs. Chapman, Arthur E. Chapman, Winnipeg; Charles Bridge, Amsworth; G. M. Helbeagne, Bonnington; C. G. Patten, Nelson.

OCCIDENTAL HOTEL

A. C. TOWNER, Proprietor

The home of plenty.

Fifty rooms of solid comfort.

We serve the best meals in Nelson. It's the cook.

MADDEN HOTEL

T. MADDEN, Prop.

Steam-Heated Rooms by the Day, Week or Month.

Every Consideration Shown to Guests.

Cor. Baker and Ward Sts., Nelson.

SHERBROOKE HOTEL

Near C.P.R. Station

Rooms at Reasonable Rates.

H. DUNK, Proprietor.

STIRLING HOTEL

715 Vernon Street East

Steam heated. Hot and cold water.

We are here to serve you.

P. H. BUSH, Prop.

MADDEN—M. C. Monaghan, Donald McDonald, Spokane; G. E. Mossil, Grand Forks.

NEW GRAND HOTEL

616 Vernon St., East.

Only brick hotel in city. Steam heated, hot and cold water. European and American plans.

NEW GRAND—L. Matassa, Erie; P. H. Pease, Procter; G. E. White, Seattle; A. G. Gallup, Procter; J. Allen, Vancouver; F. Montgomery, Grand Forks; R. O. Bird, Merritt.

LAKEVIEW—J. Lane, Grand Forks; George McLeod, Cranbrook; D. Sutton, Northport.

THE LAKEVIEW HOTEL

Mrs. Mallette & Son, Proprietors.

Nice, warm, comfortable rooms at reasonable rates. Open day and night.

Corner Hall and Vernon Streets.

Summer Resorts

WHERE THE FISHING IS GOOD

OUTLET HOTEL

PROCTER, B.C.

Fishing, Boating, Bathing, Golf, Tennis Courts.

Fishing Tackle Supplied. Grocery Store in Connection.

W. A. WARD, Proprietor.

Day, $3; Week, $17 to $19. Special Monthly Rates.

A Display Ad in the DAILY NEWS ENTERS MANY HOMES CATCHES MANY EYES

SALE

WHERE?

Nelson Dry Goods Co.

WHEN?

Saturday May 31 at 9 a.m.

of the Entire Stock of Ladies' and Children's Ready-to-Wear Furnishings

BE HERE WHEN THE DOORS OPEN

Free $20.00 in GOLD

Every Man and Woman entering the Store Saturday Morning at 9 o'clock will be given a ticket which will entitle them to a chance on this big prize. You do not have to buy one penny's worth to get in on this Drawing—but you must be there promptly at 9 o'clock.

TRY TO CROWD IN

Ladies' Hose 10c Pair

SATURDAY ONLY

Saturday Morning to the First 25 People making a purchase of $2.00 or over we will sell a very good Ladies' Fine Lisle Hose, selling regularly for 75c, for the small sum of 10¢ a pair. Limit of 2 pairs to a customer.

See Our Large Circular for Particulars

Don't Delay and Then Say You're Sorry

CONSERVATIVES FAIL TO OUST ADMINISTRATION

(Continued from Page One)

wanted another general election. He reiterated that it was impossible for any government, in the brief space of four months, to have carried out large productive schemes of electrification, afforestation, and so on, but said he would test the sincerity of the opposition by introducing a bill to take compulsory powers for afforestation.

Finally, the prime minister declared he would treat the vote as a question of confidence, and would be quite ready to meet his oppenents on the platforms of the country.

Liberals Consult

No sooner had the prime minister spoken than the Liberals all left the house to hold a consultative meeting, with the result that former Premier Asquith, the Liberal leader, came back, and amid ironical cheers from the Conservatives, made a speech, in which he said he had found additional knowledge of the government's intentions from Mr. MacDonald's speech. He declared his willingness to give the government more time to turn around."

Methodist Episcopal Church Still Frowns on All the Divorced

SPRINGFIELD, Mass., May 29.—A proposal for a drastic change in the divorce law of the Methodist Episcopal church, was defeated by 10 votes, at the closing session of the general conference. The change would have legalized all marriages except those of guilty parties in divorces for adultery.

BRIEFS FROM THE WIRE

BUCHAREST, May 29.—The explosion of the arsenal endangered the lives of the Rumanian king and the royal family in the palace, did damage estimated at $7,000,000, and destroyed a large amount of property.

Confidence Vote

LONDON, May 29.—Premier MacDonald announces in the house that the vote tonight on the reduction of the labor minister's salary will be taken as one of confidence in his administration, and if the verdict is adverse a general election will be called.

French Flier at Peking

SHANGHAI, May 29.—Captain D'Oisy, French Paris-to-Tokio flyer, flew to Peking today in a Chinese plane.

Destroyer Carries Plane

HAKODAH, Japan, May 29.—A United States destroyer leaves with the new plane to enable the British world flier to continue his trip from Burma, where he crashed.

Bomb Kills Bechuanas

KURUMAN, Bechuanaland, May 29.—A bomb falls accidentally from a plane during a military review and kills six and injures 19.

Seek Kidnaped Missionaries

PEKING, May 29.—The United States vice-consul at Canton goes to Kwangsi to secure the release of a Canadian and two United States missionaries, captured by pirates on a motor boat. The Canadian is Rev. R. A. Jaffray of Toronto.

Proclaims Holy Year

ROME, May 29.—The pope issues a bulletin proclaiming 1925 a holy year, and prays for real world pacification, reunion of the church with dissenting bodies, and systematization of Palestine churches according to Catholic rites.

British Coal Accord Reached

LONDON, May 29.—British miners and owners settle the wage question for a year, and the threatened disastrous strike is averted.

No More Home Rule

LONDON, May 29.—It is announced that the government is not prepared to grant further extensions of home rule in India.

Quebec Town Partly Gone

OTTAWA, May 29.—A fire which threatened at one time to destroy the village of Gracefield, burns two banks, a hotel, and many stores and houses.

Canadian Trade Falls Off

WASHINGTON, May 29.—A falling off of Canadian imports and exports for April, as compared with last year, is reported.

Smuts Cabinet Heckled

CAPE TOWN, May 29.—Premier Smutsand members of his government are being subjected to much interruption at South African election meetings.

Former Justice Is Given Bail; Missappropriation

SASKATOON, May 29.—R. Denovan, former justice of the peace at Yorkton, has been admitted to bail in $2000, on charges laid by the federal department of finance, for alleged misappropriation of $1253.58, fines and costs collected by him under the Inland Revenue act from operators of illicit stills.

He will appear for preliminary hearing in Yorkton on June 4.

SUE UPON BOND PUT UP BY THE ELEVATOR FIR

Firms Interested Cla Off-Grade Wheat W Delivered

WINNIPEG, May 29.—(Canad Press.)—An action connected w the "Pollock cargo" mentioned at royal grain inquiry commission s sions at Vancouver was commen in the courts here today against J. Davidson, J. R. Smith and the L don Guarantee & Accident Co., L by the N. Bawlf Grain company, Washburn Crosby company and R. Magill, secretary of the Winni Grain exchange, in which the sum $275,000 is claimed.

Sue Elevator and Bonders

In September, 1921, the Davidson Smith firm, operators of an eleva at Port Arthur, put up a bond, cured from the London Guarantee Accident company, of $275,000, w the grain exchange to have th elevator declared "regular," wh brought them under the bylaws, ru and regulations of the exchange, permitted them to issue warehou receipts.

The plaintiffs, in their statem of claim, say they delivered 100, bushels of No. 3 Northern wheat the elevator of the defendants, Dav son & Smith, and held warehouse ceipts for that quantity. On July 1922, the plaintiffs instructed the fendants to deliver the wheat ca for in the receipts to the steam Pollock for transportation to United States.

It is alleged that the elevator co pany failed or neglected to deliver said wheat, or any quantity of wh of the grade and kind called for, instead delivered No. 4 tough.

Church Councils Ask Institutions for Drug Addic

TORONTO, May 29.—In a reso tion dealing with the drug tra and drug addicts, passed at the nual meeting of the Interchurch visory Councils of Canada, held h today, the council urged that steps taken by the proper authorities provide suitable institutions to drug addicts who were endeavo to break the habit.

The council voiced its apprecia of certain legislation that has cently been enacted, particularly Manitoba—legislation which make "unlawful to employ, habitually, child under the age of 18 years, tween the hours of 9 p.m. and 5 a

THE GUMPS—A LETTER FROM OLD TIMER

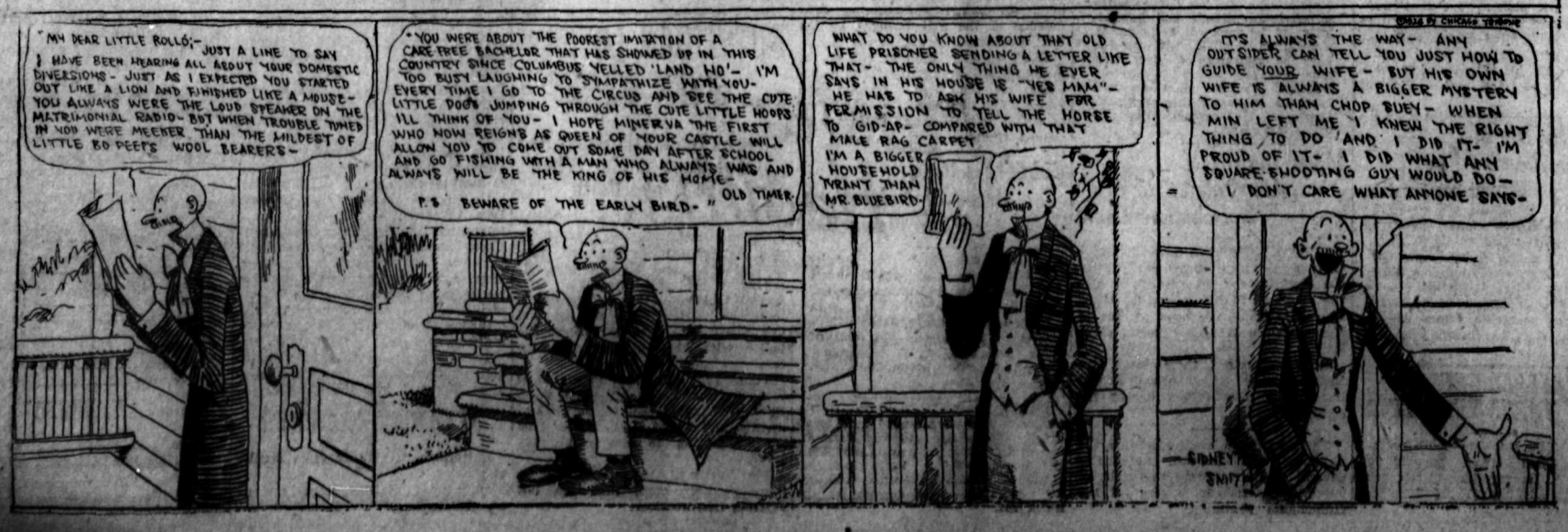

MOVIE MAD

By HAZEL DEYO BATCHELOR

Copyright, 1924, by Public Ledger Company.

Gloria King comes to Hollywood with the idea of making good in the movies, but becomes hardened by the life, and is foolish enough to marry Rolf Templeton, the great screen star, thinking it will be a step toward success in her career. He makes her his leading woman, and when the picture, "Stranger Souls," is leased, Gloria is a hit. Rolf makes an attempt to show his authority over her by carrying her downstairs in order to exploit her before his friends.

CHAPTER XX

An Embarrassing Situation

IT SEEMED to Gloria that she saw everything through a blur. She was miserably conscious of her undignified entrance, and in her confusion it seemed as if the room were full of people. Faces peered at her from all sides—faces that looked amused, surprised. Gloria wanted to strike out at them with her fists.

"Well, here she is!" Rolf called out, mockingly. "There wasn't much time, so I decided to bring her down just as I found her."

He held her for a moment, while the others looked on laughingly, and then he set her down in their midst. Slender as a reed in her blue dressing-gown, her soft hair massed about her face, her bare feet thrust into blue satin mules, Gloria stood there, and then suddenly she threw back her head and laughed.

"You'll forgive me, I know," she said, sweetly. "It wasn't my fault, I assure you. Given time, I should have dressed and come down to greet you properly, but you all know Rolf." And, with a little shrug and a gesture that was inimitable, she wrinkled up her face and smiled around the group.

Immediately there was much laughter and talk. Someone brought a wrap from the hall and threw it around Gloria's shoulders. But with a little shake of her head, she demurred.

"I really must run away. I know you'll excuse. Rolf is quite capable of doing the honors." And, with a little bow, she left the room, holding her draperies around her, and without casting a look in her husband's direction.

But once upstairs, she locked her door and sank shivering on the bed. Waves of fury swept over her, and there was suddenly born in her the knowledge that this must never happen again. She would leave him. She would not remain another night under his roof. No matter how much gossip resulted from it, no matter if her name were connected with scandal and her reputation ruined, nothing mattered but the fact that she must be free. Free! Why, the word had a magical sound. And yet she wondered duly if she would ever be free of Rolf Templeton. She wasn't the same girl she had been before her; he had succeeded in superimposing his life upon hers in such a way that she would never be free of the memory of him.

From downstairs there came the sounds of revelry, dancing feet, shrieks of laughter and general pandemonium. This would probably continue for the greater part of the night, and in the meantime she must get some sleep so as to feel physically well for her work the next day. Sure that both doors leading into the hall were locked, Gloria went to bed, and in a short time had drifted off to sleep. She was roused some time later by the rattling of the door-knob and a low voice speaking her name.

"Gloria, I must speak to you. Open the door and let me in."

She sprang out of bed, and, throwing on her dressing-gown, snapped on the lihg the. (??rherf on the light. The hands of her little white ivory clock pointed to half-past four.

"What do you want?" Even to her own ears her voice, ringing out, sounded incredibly hard and cold.

"Open the door; I must speak to you."

"You can't come in here now; tomorrow will have to do."

"Gloria, I tell you I must speak to you—I must!" And, as he spoke, it suddenly occurred to Gloria that, after all, she might as well have it out with him tonight. She was not in the least afraid. She felt as remote from him as though she had never married him at all. And so, with fingers that were quite steady, she turned the key in the lock, threw the door wide, and, still in that incredibly icy voice, said, evenly, "Come in."

Tomorrow—"I Love You"

CRANBROOK GYROS RECEIVE THEIR CHARTER

District Governor Loughieed Prepares An Impressive Installation Ceremony

NELSON MEMBERS AT INSTALLATION

Thirteen Make Trip; Alvin Knight Is Cranbrook President

CRANBROOK, B.C., May 29.—At a most enthusiastic initiation, the Cranbrook Gyro club, the baby Gyro organization of Gyro-International, was last night installed by Clarence Lougheed of Calgary, governor of Gyro-International district No. 8. The governor was assisted in the installation by the members of the Nelson club, who motored to the city 18 strong for the occasion.

In handling the gavel of office to the Cranbrook club president Alvin M. Knight, and the charter to the secretary, J. S. Black, Governor Lougheed impressed upon the officers and members of the newly formed club, the great work of Gyro and just what Gyro and friendship meant. He presented each of the other club officers with Gyro buttons.

Fifty at Banquet

The installation ceremony was proceeded by a monster banquet at which some 50 persons were seated. Gyros were present from Calgary, Victoria and Nelson. Governor Lougheed was accompanied by H. A. Williams of Calgary recently elected secretary-treasurer of the new northwestern district No. 8, which embraces the Calgary, Edmonton, Nelson and Cranbrook clubs.

Probably the hit of the evening was the "peptonism," displayed by the 13 Gyros from Nelson club. The enthusiasm and pep displayed by this bunch of livewires created a great impression on the members of the local club. Nelson's representatives won their way with their peppy and catchy songs which they rendered most enthusiastically and which were readily picked up by the local club members.

Governor Lougheed in the installation ceremony congratulated the Cranbrook club on its membership and on the spirit in which they had already gone into the work. He also complimented the members of the Nelson club in their first extension effort and on their assistance in putting the installation over in such a good manner.

The ceremony took place in the Knights of Pythias hall which was especially decorated for the occasion in the Gyro-International colors, purple and gold. Over the head of the table was the Crest of the Cranbrook club.

Guests of Honor

W. Myers, president of the Nelson club, was the chairman for the evening and among the guests of honor were: Alderman P. Fink, Thomas Flett, president of the Cranbrook Rotary club; W. R. Grubbe of the Cranbrook board of trade; V. Z. Manning, inspector of schools of Cranbrook; N. A. Wallinger, M.P.P., for Canbrook.

Greetings to the baby club of Gyro were received from many centers of Gyro-International and in all some 34 telegrams were received from clubs in the United States and Canada.

Nelson Members Present

Members of the Nelson club who made the trip for the occasion, comin by car were: W. M. Myers, president; W. A. Curran, secretary; I. R. Poole and Dr. E. G. Smythe, directors; Norman MacDonald, sergeant-at-arms. J. H. Robinson, E. W. Hanley, J. B. Curran, George Lambert, H. A. Johnston, E. L. Buchanan and Dave Wade.

A lengthy toast list was gone through and was as follows:

Gyro-International, proposed by Rev. J. P. Ehman, Cranbrook; responded by Norman MacDonald, Nelson; Sister clubs, proposed by R. J. Collins, responded by I. R. Poole, Nelson. Calgary Gyro club, proposed by G. A. Hay, responded by E. H. Hanley. Nelson Gyro club, proposed by Dr. W. A. Fergie, responded by W. M. Myers, Nelson.

Cranbrook Gyro club, proposed by Harry Herchemer, responded by Alan Graham, vice-president Cranbrook Rotary club.

The press, proposed by R. Potter, responded by W. A. Curran, Nelson.

Impromptrus, board of trade, W. R. Grudge; educational, V. Z. Manning; Kootenay district, O. A. Wallinger, M.P.P., Dr. E. G. Smyth and Harry Johnston of Nelson.

Cranbrook Club

Officers and members of the Cranbrook club are: President, A. L. Knight; first vice-president, R. J. Collins; second vice-president, Dr. W. A. Fergie; secretary, J. S. Black; treasurer, F. W. Burgess, sergeant-at-arms, McDoughall Hogg; musical director, Bruce Robinson; directors, W. J. Barber, Rev. J. P. Ehmann, H. W. Herchmer, J. P. McLaren, R. Potter, F. A. Small. Other members T. W. Bailey, A. W. Burch, D. J. Doolan, James H. Hartley, A. L. Hay, A. W. McDonald, J. M. McLean, I. J. McNaughton, C. A. Reade, R. E. Sang, G. Sutherland, G. Thomas.

Beside the lengthy toast list there were several musical selections by the Cranbrook club members. A. McDonald and McDougal Hogg contributed songs. While Bruce Robinson played several pieces at the piano. The Nelson Gyros left for home on Thursday morning.

Most of the songs sung on the stage by request are at the request of the singer.

Tourists From Alberta Visit Auto Park Here

With a big motor load that included two collie dogs and a tent on the back seat, Mr. and Mrs. R. H. Cormier of Kinuso, Alta., arrived at the tourist park Tuesday evening on the first lap of their trip from their home town, which is 191 miles northwest of Edmonton.

They said they had come through the Crow's Nest pass, and taken the boat at Kuskahook, and were going on yesterday without any particular destination in view.

Their opinion of the Nelson motor park was very favorable, and they felt the new building would undoubtedly add much to its attractiveness.

WOMEN PLAN CONSERVATIVE CLUB NELSON

Those on Executive of the Party Organize for Coming Election

A decision to form a Women's Conservative club in Nelson was reached at a committee meeting of the women on the executive of the Nelson Conservative association, held Wednesday evening at the home of Mrs. W. O. Rose. It was felt by those present that such a club could do much to aid in the work of the party in Nelson during the coming election, and that, to be most effective, the club should be organized and officers elected as soon as possible. It is planned to hold such an organization meeting within the next few days.

Those present at the committee meeting Wednesday night were Mrs. W. O. Rose, Mrs. James Gilker, Mrs. D. C. Fraser, Miss E. Hanna, Mrs. Clifford Irving, Mrs. G. B. Matthew, Mrs. William Douche, Mrs. James Brodie, Mrs. G. C. Arneson, Mrs. C. Choyce and Mrs. J. Holmes.

CHIEF INSPECTOR A KOOTENAY MAN

James McGregor, Kootenay Man, Who Died Wednesday Morning Lived Here

James McGregor, chief inspector of mines, who died in Victoria at the age of 65, Wednesday, lived in Nelson as inspector of mines for 20 years, from 1900 to 1920. Mining men of the district, to whom the news of his death came as a shock, speak of him in terms of the highest respect.

While his headquarters were in Nelson, where he made his home, he was of course known throughout the whole district, and had many friends and interests, particularly in Rossland.

He left here in 1920 to take the position of chief inspector of mines at Victoria.

Detists' chief work nowadays was not in pulling teeth, but in cooperating with physicians in disease preventive work, declared Dr. J. J. Conboy, president of the Ontario Dental association, in opening a four-day congress at Toronto Monday. Speaking on the reasons for tooth decay, Dr. Wallace Seccombe, Toronto, said: "beware of sugar" and advised against chewing.

GYROS RETURN FROM CEREMONY

Thirteen Local Members Took in Installation at Cranbrook

Thirteen members of the Nelson Gyro club returned home last night on the Crow boat from Cranbrook, where they, on Wednesday night, attended the installation of the Cranbrook Gyro club.

The representatives went to Cranbrook in cars driven by Dr. E. G. Smyth, W. M. Myers and E. L. Buchanan. They report the roads in bad condition, especially between Yahk and Creston. From Cranbrook to Yahk the roads are in good condition, with but few ruts. Between Yahk and Creston logging operations are being carried on over the road, thus cutting it up badly.

Rev. Dr. S. C. Murray, formerly minister of the Presbyterian church at High Bluff, has been appointed pastor of the Union church at Burnside by the Manitoba settlement committee.

A Personal Explanation

To the Electors of the Kaslo-Slocan Riding:

To those in outlying districts with whom I have not yet had the pleasure of becoming acquainted, I may say that for 18 years I have been working in the cause of Labor, and for the past 10 years have been experiencing the joys and tribulations of a fruit farmer.

My practical experience of pioneering on a stump ranch; firing for a donkey puncher in the tall timber; organizing in the farmers' political movement on the prairie; logging, journalism, school teaching, and in other ways, has given me a sympathetic insight into your problems with perhaps a small measure of ability to diagnose your economic troubles.

The other party in the field (for there is only one other, with various titles) has been in power in this and other countries for generations, and has not only failed to solve your difficulties, but has failed even to recognize them.

Instead of passing legislation to make it easier for you to make a living, they have, by increasing taxation and waste, made it constantly more difficult.

I am opposed to their Road Policy, which has been to build scenic highways for tourists, and am in favor of a policy which considers, first, convenient transportation facilities for producers.

I am opposed to their Education Policy, which apparently regards the rural school as a training ground for inexperienced teachers, and am in favor of using the city schools for breaking in new teachers before launching them into the difficulties of a rural school.

I am opposed to their Immigration Policy of spending money on misleading propaganda to entice new settlers to the country, and am in favor of a policy which rather devotes attention to making it possible for those who have already settled down, to settle up.

I am opposed to their Agricultural Policy, which wastes money on Demonstration Farms, which, by means of electric-lighted barns, and concrete drinking troughs for the swine, demonstrates nothing practical for the average settler, and am in favor rather of a policy which would show the farmers how to get at least laborers' wages out of what they produce.

The business of a government should be, not to pass laws restricting our liberties, but to see to it that the citizens of the Province are well fed and well clothed and well housed, and their children well educated, and to organize the business and industries of the Province to that end.

If this working-class viewpoint of the function of government appeals to you, then I solicit your support as the Labor Candidate.

GEORGE F. STIRLING

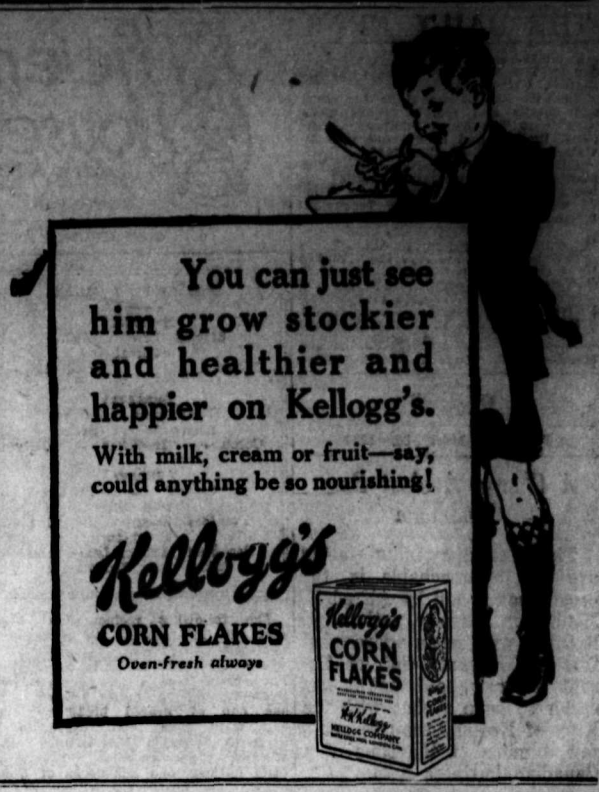

You can just see him grow stockier and healthier and happier on Kellogg's.

With milk, cream or fruit—say, could anything be so nourishing!

Kellogg's CORN FLAKES

Oven-fresh always

Buy a Season Ticket for

CHAUTAUQUA

It's Wonderful Value for the Money

Eleven Great Programs for $3 for Adults, $1 for Children.

Don't wait until all the tickets are sold.

NELSON CHAUTAUQUA BEGINS SATURDAY

WANT A BETTER JOB?

Many have obtained positions by advertising in the Classified Columns of The Daily News.

The cost is small.

Write out an ad, telling what you can do. It should bring you worth-while results.

Phone 144 (Two Lines), Write or Call at

The Daily News

Geological Survey Works Again Upon the Windermere Map

INVERMERE, B.C., May 29.—The geological survey's work is being continued again this year. Prof. J. F. Walker of the Graduate College of Princeton is again in charge, and has G. W. N. Norman and a son of Senator Bostock with him. The territory which the department will probably complete this year is what is known as the "Windermere, Map 165a." Work was commenced on it in 1922 under Dr. Schofield, and was carried on last year under Professor Walker. At present the party is camped on Windermere creek.

Junior Judge A. M. Greig, of Bruce county, is retiring under the age limit.

CONSTIPATION

A cause of many ills. Harmful to elderly people.

Always relief in taking

CHAMBERLAIN'S TABLETS

Easy—pleasant—effective—only 25c

Rub it in

There's nothing much worse than a Lame Back, a Stiff Shoulder or a Swollen Knee or Foot.

It aches all the time and you just can't get it in an easy position.

But see what a difference, when you rub in

Absorbine Jr.

It eases the pain with the first rubbing; and each succeeding rubbing reduces the swelling, limbers up the sore muscles, and starts up healthy circulation.—*Try it.*

$1.25 a bottle

at most druggists or sent postpaid by 104

W. F. YOUNG INC.

Lyman Building - - Montreal.

COAL AND WOOD

Have Unloaded a Car of

Imperial Egg Coal

which is a splendid Range coal. Price $11.25 per ton.

WOOD—All Lengths

WEST TRANSFER CO.

PHONE 33 P.O. BOX 118

NELSON MEETS TRAIL SUNDAY

First League Baseball Game of the Season Is for the Smelter City

Trail will be the scene of the first meeting between the Nelson and Trail senior baseball nines. The first game of the league schedule is fixed for Trail at home, next Sunday afternoon.

The locals have been working hard of late and will have a fast lineup. A large number of fans are expected to take in the trip by auto.

WOOLWORTH TO OPEN UP STORE HERE

One of Chain of Ten-Cent Stores in the Wallace Building Soon

A deal for a 10-year lease on the store building of J. H. Wallace on Baker street, now occupied by the Nelson Meat Market, was closed by wire Wednesday by the F. W. Woolworth company, which operates a great chain of 10-cent stores across the continent.

The company will take over the building tomorrow, and will open one of its stores here within a month or so.

The agent of the company that operates the Canadian system was in Nelson recently, and the headquarters at Toronto have confirmed the deal this week, as stated.

Will Extend Building

The wire to Mr. Wallace said the company's construction expert was now on his way to Nelson from Toronto. It is proposed to extend the store to the rear for its full width, by an addition that will be 30x50 on ground dimensions.

The 10-year lease carries an option for an extension for another five years, if the company desires it.

It is said the Nelson store will be the 1300th of the Woolworth system on this continent.

Recent wires have announced that the fortune of F. W. Woolworth at his death five or six years ago was $35,000,000 or $40,000,000, and that the holdings have since increased in value to $60,000,000.

BLACKHEADS

Blackheads simply dissolve and disappear by this one simple, safe and sure method. Get two ounces of peroxine powder from any drug store—sprinkle it on a hot, wet cloth, rub the face briskly—every blackhead will be gone.

Cuticura Talcum Is Soothing For Baby's Skin

Soap, Ointment, Talcum and Everywhere.

Used Cars That Satisfy

Samples:

1921 Essex Touring Car (Guaranteed) $700.00

1922 Hudson Speedster (Guaranteed) $1100.00

1923 Hudson 7-Passenger (Guaranteed) $1200.00

Also Buicks, Fords, Dodges. Terms if desired to those with proper references.

Phone or write—

THE JOHN DORAN COMPANY

Hudson-Essex Distributors

SPOKANE

Phone: Riverside 3000

Mustard for Health

A mustard plaster or a mustard bath will relieve a cold in the chest. Mustard, used in the daily diet, will alleviate dyspepsia and other digestive troubles.

but it must be Colman's

337

CANADIAN PACIFIC RAILWAY

SUMMER EXCURSION FARES

To Eastern Destinations

ON SALE DAILY MAY 22 TO SEPT. 15—RETURN LIMIT OCTOBER 31

Winnipeg	$ 72.00	Fort William	$ 86.30
Toronto	113.75	Niagara Falls	120.85
Hamilton	113.75	Ottawa	117.95
London	113.75	Montreal	132.75
Quebec	141.80	Moncton	147.90
St. John	147.90	Halifax	152.45
St. Paul	72.00	Chicago	86.00
Minneapolis	72.00	New York	147.40
Duluth	72.00	Boston	153.50

MANY ADDITIONAL DESTINATIONS

Ask for Rates From and To Any Point

Route via Port Arthur or via Soo Line, through Winnipeg or Portal, thence via Chicago or Sault Ste. Marie, via Great Lakes; or via California at additional fare; or good to go via one of the above routes, return another.

See Local Agents or Write for Details

J. S. CARTER, District Passenger Agent, Nelson

THE DAILY NEWS

Published every morning except Sunday by The News Publishing company, limited, Nelson, B.C.

Business letters should be addressed and checks and money orders made payable to The News Publishing company, limited, and in no case to individual members of the staff.

Advertising rate cards and A.B.C. statements of circulation mailed on request, or may be seen at the office of any advertising agency recognized by the Canadian Press association.

SUBSCRIPTION RATES

By mail (country) per month	$ .60
Per year	6.00
By mail (city) per year	13.00
Outside Canada, per month	.75
Per year	7.50
Delivered, per week	.25
Per year	13.00

Payable in Advance

Member Audit Bureau of Circulation

FRIDAY, MAY 30, 1924

A Charge Against Busy Canadians

That Canadian industrialists are not approachable is the broad charge laid by Alfred E. Henderson, traveler, author and lecturer, who, in an address before the Kiwanis club at Toronto recently, said that it was easier to have a chat with the King of Norway than to get a few minutes of the time of a Canadian business man.

Possibly there is some truth in Mr. Henderson's accusation, but at the same time there ought to be put forward a fairly plausible defence.

In most successful industries in Canada or elsewhere the head of the concern has his time pretty well scheduled in advance from the hour that he reaches the office till he ends his day's work. It must be admitted that casual callers must be refused admittance in many cases, because to receive them would incur the risk of throwing out of gear plans that had been worked out with some care in advance. Quite likely the Canadian business man tries to get through too much work in a stated time, and this inordinate hurry is often carried out in the office in order that opportunity may be afforded to accomplish what some people will be inclined to regard as a waste of time at some favored recreation.

It seems, however, that the man upon whom falls the main responsibility in any active concern will have to at least maintain a pose of aloofness, otherwise most of his hours would be taken up by people who have nothing else to do and whose missions are usually such that they could be dealt with more satisfactorily by some other person in the organization if they would only endeavor to discover who that person is. It does not seem reasonable to assert that Canadians are worse offenders than those of other nationalities. It is difficult to reach a busy man in any part of the world unless the matter is arranged in advance.

Beyond Reach of Wealth

Persons who delight in hobbies will have to find some other pastime hereafter than in collecting rare books, according to dealers in books and manuscripts. Most of the really unusual books have already been discovered, and there is little left for the bibliomaniac who loves to pore over old tomes. The day when someone could nose through a second-hand book store and purchase for a few pennies a literary gem that could later be sold for a vast fortune is about ended.

Even the richest person in the world could scarcely afford to set about acquiring a library of rare books at this late day. Since the majority of book treasures have already been discovered, they command a tremendous price that would speedily bankrupt the most plethoric pocket book. The richest man on this continent, according to Wilfred Voynich, discoverer of many rare manuscripts, including the Roger Bacon cipher manuscripts, could not afford now to get together such a collection as the Morgan collection. Even granting that he had the money, the prizes are all locked up and unobtainable.

So those who love to make collections will have to eliminate books and concentrate on beetles, butterflies and postage stamps. Yet there is nothing in the world comparable to the thrill that one who loves books can get out of browsing through an old book stall. The old ones may be dull and uninteresting, but the soul of one who can handle a book several hundred years old, without indulging in pleasing imaginative flights ient the many who have read t in times gone by, must be pra ic indeed. Even one who has totally forgotten his Latin gleaned from Caesar should be able to get a kick out of an old parchment manuscript.

Efficient Housekeeping

BY Laura A. Kirkman

CONTRIBUTED RECIPES FOR LIVER BALLS

TOMORROW'S MENU

Breakfast
Stewed Dried Peaches
Cereal
Coffee Fried Eggs

Luncheon
Escallopped Tomatoes
Whole Wheat Bread
Cocoa Radishes Jelly

Dinner
Calves' Liver With
Brown Gravy
Potatoes Steamed in Skins
Parsnips
Pea Salad (From Left-Overs)
Coffe Lemon Pie

The following recipes have been sent me in response to a reader's request:

Mrs. C.M.: Liver Balls for Soup—Put one-half of a pound of calves' liver through a meat grinder, add one cup of grated bread or biscuit which has been soaked in a little sweet milk, the beaten yolks of two eggs, a pinch of salt, a little nutmeg, one tablespoon of flour and the two beaten egg whites. Form with a spoon into balls and drop these into soup, letting boil slowly for 10 or 15 seconds with the pot covered.

Mrs. C.M.A.: Liver balls of Dumplings—Put one pound of liver through food chopper, then add to it one-half of a cup of stale bread crumbs, one beaten egg, a pinch of ground nutmeg, two tablespoons of cracker crumbs, the grated rind of one-half a lemon, salt and pepper to suit taste, a little chopped parsley, a little thyme, one-half of a raw onion chopped, and enough flour to stiffen. Shape into balls or drop from a spoon into hot soup stock, and let soak for 20 minutes. This mixture is also good fried. Sometimes I use ground beef instead of the liver.

Mrs. H.J.M.: Liver Balls—Mix together one and one-half of a pound of finely ground liver, salt and pepper to suit individual taste, one beaten egg, one-half of a cup of bread crumbs and flour enough to make a stiff batter. Drop by spoonfuls into boiling soup and let cook till tender.

Mrs. A. G.: Liver Balls — Put through your meat chopper three or four slices of liver, a little fat from ham or bacon, one small onion and a little celery or parsley. Add two beaten eggs, two slices of bread soaked in cold water then squeezed, a pinch of salt and pepper and one-half of a cup of flour. Mix all well together, form into balls, and drop in boiling salted water or soup. Let cook one-half of an hour.

Mrs. A.R.: Liver Balls—Wash one and one-half of a pound of beef liver and shred from its skin. To the shredded liver add the grated crumbs of six hard rolls, three beaten eggs, one large kernel of garlic mashed well, two tablespoons of farina, and season with one-half of a teaspoon of salt and a few grains of pepper. Mix all the ingredients well together and form into balls on a floured pastry board. Also flour hands when rolling the liver balls to prevent sticking. Drop in boiling soup.

Tomorrow — Those Tasks Which Must Be Done.

All inquiries addressed to Miss Kirkman in charge of "Efficient Housekeeping" department will be answered in these columns in their turn. This requires considerable time, however, owing to the great number received. So, if a personal or quicker reply is desired, a stamped and self-addressed envelope must be enclosed with the question. Be sure to use your full name, street number, and the name of your city and province.

THE EDITOR.

The Lighter Side

In the old days the courts decided the fate of a law; now common indifference does it.

—o—

Anybody can be born a leader in a section where followers possess even less sense than he.

—o—

The true test of chivalry is changing tires for a lady while wearing white flannel pants.

—o—

Nerve specialists never will starve while there are small daughters to practice piano lessons.

—o—

Cuss words are never necessary unless an uncouth chap wishes to express his opinion of a lady-killer.

—o—

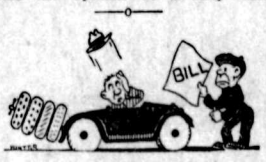

You can't tell. The number of his spare tires doesn't indicate how much he owes the filling station.

—o—

Physicians become ill, also; but you never see them making a rush for the operating room.

—o—

They are not really "old folks" about whose duty it is to keep them until the children begin to quarrel next.

—o—

Our aristocracy is young yet, and there are few Canadians that don't know ham and eggs are affinities.

—o—

There is small choice. If you fail, you go to the poorhouse; if you succeed, you are expected to make speeches.

—o—

The advisability of passing a car at the curve depends on whether the widow will think the loss covered by insurance.

—o—

The only universal language that seems to have much success is a wink.

—o—

Thirty minutes of study each day will enable you to talk well on all subjects except those your friends are interested in.

—o—

The case is desperate. If somebody doesn't care for the poor Germans quickly, the rich Germans may have it to do.

—o—

Correct this sentence: "He attacked me," said the jealous wife, "and in the struggle the gun went off by accident."

Twenty Years Ago

(From The Daily News, May 30, 1904)

C. J. South, J.P., secretary of the Children's Protective association of British Columbia, is in the city as a guest of Rev. W. W. Baer.

* * *

The work of rebuilding the telegraph lines of the C.P.R. in this section has been commenced under the direction of H. B. McIntyre. A party of 20 men left this city a few days ago for the purpose of rebuilding all lines from Cape Horn on the Arrow lakes, to Nakusp, a distance of 14 miles. The line over this section has been attached to trees, but poles are now being put up for the wire.

* * *

H. A. McLean, deputy attorney-general, Victoria, is at the Strathcona on his way to investigate certain legal difficulties existing in the Boundary country. Mr. McLean will go to Phoenix tomorrow morning.

* * *

The band will give an open air concert Thursday evening at 8 o'clock at the corner of Baker and Ward streets.

Told in Rime

THE CALL OF THE MOUNTAINS

My home was far off on the prairie,
Far away from the city or sea;
But voices I had often heard calling
Called louder than ever to me;
Those spirit voices, sweet sounding,
kept calling me on;
They would never allow me to rest.
One morn I arose with the first streak of dawn,
And those voices were calling me west;

I must go and see what they're wanting
And try to follow their lead;
Then perhaps, away off in the somewhere,
I shall find a home; indeed
I go, and I'm led to a city,
To join the vast army there,
And let saunter along with those I might meet,
Stifling for lack of pure air.

Methought I had money to last me awhile
Till work I should find, no doubt;
But I walked the streets for many a mile,
Sought work till I was down and out—
Yes, down and out on the city streets
I tramped behind a smile,
Hunting around for the job I might meet;
Sometimes I'd rest awhile.

I ask for a job; they ask, can I work!
Why, what an insult to fling!
Do they think for a moment I'd e'en try to shirk
Some toil that the day might bring
Toil that would bring me a loaf of bread
And lift my dark thoughts out of hell!
Do they think for a moment my spirit's so dead
That I cannot do work very well—

Work! I've toiled the day long by the sweat of my brow,
And at night ope'd the door for to see
The Aurora Borealis spread out its great light
Over the prairie and me.
But those were the days, away out on the plains,
When the heart of me still was young,
And memory of laughter and joy still remains,
And the dance, and the songs that were sung.

When from fields during harvest the sheaves were being drawn
To the threshing machine, with its lively din,
Work then was a thing that rose with the dawn
And stopped as the night drew in.
Then the big red moon of that clear harvest night
Brought us all a sweet sleep and a rest;
Our souls for awhile went away in a flight,
Till the sun chased the moon out west.

Hark! those voices I heard on the prairie
Are calling again to me;
They want me to come to the mountains,
Away from the city, but near the sea.
The very thought of leaving that city
Brings peace to my tired soul;
I am heading away for the mountains,
With a small track of land for my goal.

That bleak land shall be turned to a garden,
With fruit and flowers galore,
And many happy, wonderful hours
I'll spend,
Making a home for myself and one more.
Weary travelers that pass by the wayside
Shall stop and look around,
To wonder why here, 'midst the mountains,
A place to rest and sleep can be found.

Ye who dwell in the city
And want to see life at its best,
Come out here for awhile to our valleys
And work right along with the rest;
Then judge for yourselves where life is
Life that is good for body and soul.
Go back; bid goodbye to the city,
And work right ahead for a goal.

Make that goal at the foot of a mountain,
In a cabin built for you and one more,
With a path leading on to a fountain,
Where travelers may drink at your door.
And for those who are footsore and weary
Build a bench by the side of the road,
Where they may rest for awhile from their journey
And awhile drop their burdensome load.

Then perhaps, away off in the distance,
When the mists of the hills roll away,
One traveler at least shall look backward
To bless that fountain and bench each day.
And I hope, in this fruit-laden valley,
'Midst these beautiful flowers and trees,
My soul shall hear the great Reveille
Wafted here on the soft sea breeze.

ATREBLA.

Nelson B.C.

Ten Years Ago

(From The Daily News, May 30, 1914)

George C. Foster of Calgary, and formerly of Nelson, returned to the city last night after a hunting trip in the hills. He is at the Hume.

* * *

Miss Clarice Pearce, daughter of Mr. and Mrs. Frank Pearce, was operated on for appendicitis at the Kootenay Lake General hospital by Drs. Rose and Hartin, and is reported to be resting nicely.

* * *

A discussion on the Asiatic question will be a feature of the meeting of the Nelson Liberal association and the young Liberals of the city tonight. Those speaking to the senior association will be Dr. N. Wolverton and Dr. E. C. Arthur, and to the juniors, W. O. Rylett and C. McInnes.

* * *

A. M. Johnson will leave on the Crow boat Sunday morning for Fernie, where he will act as counsel in a number of supreme court cases which will be heard by Mr. Justice Clement next week.

When pugilists begin to use soft answers the chances are they will fight.

If a shiftless man has a wife, he usually blames her for his inability to accumulate wealth.

Styles

BY LENORE

For evening wear, fashion dictates only that the silhouette be soft and clinging, and leaves the rest to the fancy of the wearer. Satin, crepe de chine, chiffon, crepes georgette and Roma, chiffon with lace and all lace, are all recommended. These are all equally modish, and one's choice is only to be governed by individual taste and the extent to which one lays one's self out for the evening outfit.

The safety line in colors is white; the more delicate shades of rose; and various tones of yellow. The gown in the sketch is in a dull tone of yellow. The soft folds of the satin catch and reflect the evening light in a manner most flattering to both the dark and the light haired woman. An oriental atmosphere is contributed to the gown by borders of dull red and old blue.

For the dinner gown of lace, Chantilly and Spanish laces are used in black, blonde, and tan, often over colored slips of delicate pink and apricot.

That Body of Yours

By James W. Barton, M.D.

More Than Play

(Registered in accordance with the Copyright act.)

Did you ever stop to think when you passed the municipal playground, what a wonderful work the civic authorities are really doing for the youngsters?

The "shut in" youngster is in the majority there, and the future welfare of the city from a health standpoint is dependent upon him. He, and the family he begets, will be just that much stronger, physically and morally, for what the playground has done for him.

It is natural for every small animal to play.

Why the mothers of domestic animals such as the dog and cat play with their puppies and kittens. The play will be so vigorous and apparently so fierce at times, that there would appear to be some temper in it very often.

The animal mother knows that its offspring must learn to play, to balance itself, to defend itself, to strike when necessary.

This is not only that the health and strength shall be maintained, but that the other qualities essential to an all round life shall be developed.

And so the playground or group games, is a product of the minds of thoughtful men and women, who have forseen what the crowded life of those a bit larger, overhead apparatus to keep the largest boys and girls, are provided.

And the best of all, every youngster from the youngest to the oldest is encouraged to play in the group games.

Previous to the playground idea, only the hardy youngsters, or those athletically inclined, entered into the games.

Now the playground supervisor gets every youngster to take part.

Thus the child gets first a real foundation of health in the development of heart and lungs, because all these games involve some running. This running, calling as it does for an increased amount of pure blood to the large muscles of the thigh, means that the heart and lungs will get exactly what they need—exercise. No other way under heaven to strengthen them.

Further, in the examination of recruits for the army no young man was ever turned down for having a chest too small for the requirements, who had ever played any games as a youngster. If his chest was too small it was because very often his parents did not let him play any of the games when he was young.

WETHEY'S
Condensed Mince Meat
15c PER PACKAGE 15c
MAKES TWO PIES
SOLD EVERYWHERE

The man who owns a paying oil well lives on the fat of the land.

People who break into song are apt to have cracked voices.

While Sunlight Works

YOU have more leisure hours on wash day if you use Sunlight Soap. Away downstairs in the wash tub this wonderful soap will do the labour. You rub the things with Sunlight—you put them to soak—and then its penetrating, cleansing ingredients search through and through the fibres, loosening even the hardest dirt or the oldest grease stains completely. No wash board rubbing, no boiling, no hard work. Then, with rinsing, the dirt runs away and your clothes are ready for the line, purified and snowy clean.

Wash day should not take your labour—only Sunlight's gentle strength.

LEVER BROTHERS LIMITED
TORONTO

Marconi Still Leads

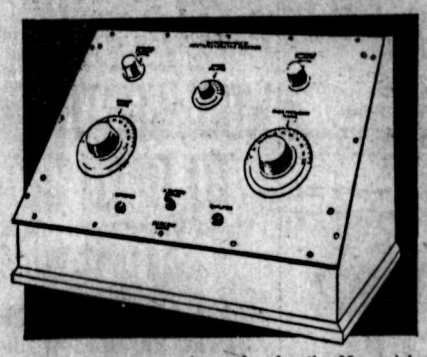

The Marconiphone III (Neutragenerative) receiver has been chosen as the Grand Prize for all Canada by the Department of the Interior in the essay contest on "How to Save Our Forests" which the Federal government is conducting in conjunction with newspapers all over the Dominion.

This choice was only made after the Marconiphone III had been subjected to the most rigorous competitive tests by the officials of the department in Ottawa. In these tests the leading radio receivers on the Canadian market were placed in competition with this Marconi six-valve set.

In addition to this order, the Marconi company has been called upon to supply Marconiphone II receivers as district prizes offered by fourteen leading newspapers, including the Montreal Herald, Vancouver Sun, Calgary Albertan and Manitoba Free Press.

SOLE AGENT FOR KOOTENAY AND BOUNDARY

D. B. CROWTHER

PHONE 326X3 NELSON, B.C. BOX 21

Marconiphones I, II, III will be on show all next week.

Building Material

Let us figure your bills of Building Material. Coast Lumber a specialty.

John Burns & Son

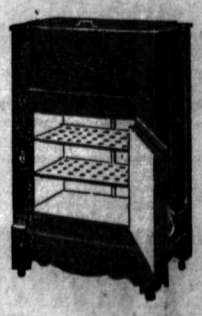

REFRIGERATORS ARE A NECESSITY

For the reason they save food, and keep everything cool and sweet for days.

PRICES RIGHT

Only a Few Left

Nelson Hardware Co.

Wholesale and Retail Quality Hardwares

NELSON B.C.

TICKETS

Tickets for entertainments, for membership and other purposes.

We can give you a variety of colors if you so desire.

The cost is small.

THE DAILY NEWS JOB DEPT.

"Quality Printers"

PHONE 144 (Two Lines)

ollywoods

e have just received
e of these most popular
dals.

Patent Leather
White Buck

e $5.50

. Andrew & Co.
nders in Footfashion

r the Baby

al Milk From a Herd of
Selected Jersey Cows.

8 Quarts for $1.00.

KOOTENAY VALLEY
MILK CO-OP.

8 a.m. to 12 noon and
p.m. to 12 midnight.

Kootenay and Boundary

NELSON MAN BUYS CRESTON BAKERY

James Stocks Sells Residence and Will Build Another

CRESTON, B.C., May 29.—There has been considerable activity in real estate here the past fortnight, the most important deal being when W. Fraser of Nelson purchased the Creston bakery from Bert Norris, who started the business a little over three years ago. Mr. Fraser has already taken possession, Mrs. Norris and family leaving Friday for the coast, where they will visit for a few months, Mr. Norris planning to leave in a few days for England to visit his aged father, whose health is failing rapidly.

Changes in residential property include the purchase of the James Stocks residence on the upper end of Victoria avenue by Mrs. Charles Cottedill, who gets possession almost at once, the Stocks planning to immediately erect a house on the Conway ranch adjoining town which they now own.

Albert E. Davies, whose house, which stood next Christ church, was burned about a year ago, has sold the lots to Mrs. W. K. Brown, who intends to erect a house for rental purposes on the lots this season.

J. W. Parkin returned on Sunday to Michel. While the strike is on amongst the miners he works at his position as pumpman two weeks on and one week off, putting in the latter to good advantage on his ranch near town.

Howard Allan of Regina, Sask., is a visitor here, at present the guest of Mr. and Mrs. James Cherrington.

Sam Whittaker, who had charge of the Canadian Pacific railway depot here during 1922 and since then has been on the dispatching staff at Crow's Nest, has just been given the permanent appointment as operator at Fernie.

Roy Browell of Watrous, Sask., who has had charge of one of the trucks on the tie haul from the Charles O. Rodgers mill to the Canyon siding, has returned home after spending about two months here.

Rev. Father James McCandlish, C.S.S.R., who entered the priesthood from St. Patrick's parish, in which he was born, now returns to the church as Superior of the Redemptorist Order and pastor of St. Patrick's church, McCaul street, Toronto.

EDGEWOOD HAS PICNIC, SPORTS, TENNIS TOURNEY

Rain at Intervals Only a Slight Damper on the Holiday Fun

EDGEWOOD, B.C., May 29.—The Victoria day celebration at Edgewood included a basket picnic on the lakeshore and a tennis tournament at the pavilion. Rain fell at intervals but did not seriously interfere with the program, which included games and sports.

Sports Results

The winners of the various events were are as follows:

Foot Races—

Tiny tots—Richard Hopp first, Mona Hopp second second, Betty Jowett third.

Boys under 9—John Jowett first, Gerald Ferguson second.

Girls under 9—Madelene Kelso first, Kathleen Jowett second.

Boys under 12—J. Hopp first, W. Hopp second.

Girls under 12—Sadie Morrison first, Teda Egloff second.

Boys under 15—Joe Hopp first, Leonard DeGans second.

Girls under 15—Francis Simcock Jessie Watson second.

Three-Legged Races—

Boys under 10—D. A. McFarlane and Joe Hopp.

Girls under 10—Minnie Donsellar and Doris Watson.

Boys under 16—Willie Hopp and Wilfrid Nesbitt.

Girls under 16—Winnie Ferguson and Sadie Morrison.

Sack Races—

Girls—Sadie Morrison first, Marguerite Watson second.

Boys—Willie Hopp first, John Jowett second.

Mixed—James Donahue first, B. Donsellar second.

Needle and Thread Race—Jack Eselmont first, Dan McFarlane second.

Egg and Spoon Races—

Boys under 10—John Jowett first, Gaston Duplat second.

Girls under 10—Corrie Hopp first, Marguerite Watson second.

Boys under 16—Willie Hopp first, Jack Eselmont second.

Girls under 16—Teda Egloff first, Mollie Simcock second.

Running Jumps—

Boys under 12—Joe Hopp first, J. Eselmont second.

Boys under 16—Joe Hopp first, Leonard DeGans second.

The children displayed vast enthusiasm, and the sports were keenly contested.

Miss D. L. Daniels and Miss K. M. Leighton were in charge of the refreshments.

The committee in charge was Mrs. J. E. H. Kelso, Mrs. Jordan Williams, J. H. Naylor and W. D. Jowett.

Snake Has Reach, Cat Has Weight, in Longbeach Bout

LONGBEACH, B.C., May 29.—A spirited battle took place here between a cat and a snake two or three times his own length. The cat proved infinitely the better man, and the snake soon threw up the sponge.

APPORTION WATER OF BAGLEY CREEK

Engineer Biker Divides It Among Five Longbeach Families Concerned

LONGBEACH, B.C., May 29.—W. J. E. Biker of the water rights branch, Nelson, was in Longbeach last Thursday to arrange for the distribution of the water from Bagley creek amongst the five families dependent on it. Mr. Biker called a meeting which consisted of J. D. Kerr, D. H. Ferguson, A. F. Wilson, Robert Hill and Miss Hill and F. H. Chanter.

After Mr. Kerr's percentage of the water had been settled the remaining quantity was apportioned by time to the other claimants.

Miss D. Griffiths arrived from Cowichan, Vancouver, island, to spend some months with Com. and Mrs. B. A. Smith.

Ven. Archdeacon Fred H. Graham of Nelson, Thursday morning, celebrated holy communion at All Saints' church.

At the last lay service held in the church the hymn was sung, "Shall We Not Love Thee, Mother Dear," in reference to it being Mothers' day.

Chautauqua Puts Creston Parade in Its Literature

CRESTON, B.C., May 29.—The 1924 Chautauqua at Creston has been well organized and all arrangements completed for putting on the six days which open here June 2. James Adlard is chairman of the Chautauqua committee, with Vice-Principal J. D. Siddons of the high school as secretary. Bert Norris is in charge of the ticket selling, C. F. Hayes is handling the publicity and F. H. Jackson again heads the grounds committee.

The "hard times" parade for the children on the fifth day has the youngsters already at work preparing their costumes. The prize winners in last years "pets" parade at Creston are featured in the illustrations in all of this year's Chautauqua literature.

It is said that Mussolini is a capable and intelligent performer on the violin.

Bee Supplies

WIRE QUEEN EXCLUDERS	LENO BEE VEILS
LIGHT BROOD FOUNDATION	D.O. ESCAPES
THIN SUPER-FOUNDATION	SECTIONS A SPLIT
SMOKERS, NOS. 1, 2, 3	UNCAPPING KNIVES
SPUR WIRE IMBEDDERS	STEEL HIVE TOOLS
CRATING STAPLES	FRAME STAPLES
7-8-INCH NAILS	¼ AND ½ LB. SPOOLS WIRE

IPPERSON HARDWARE CO.

ONE 497 P.O. BOX 414

Look for the Red Hardware Store

ALL good things that serve the sweet tooth and tickle the palate flow to the land of Evangeline, that smiling, favored realm of Acadia, the setting of Longfellow's famous romantic poem, where the making of chocolate confections supreme by Moirs has added greater distinction to an enchanting locality.

Fruits, flavors, nuts and spices from the Orient, from tropical islands and the favored gardens of the world are gathered by Moirs. But all the enticing ingredients of Moir's chocolates are not tropic grown: some are Canada's very own— for instance, sweet clover honey and the rarest of syrups from our own abundant maples.

And when to these ingredients have been added the richest of Canada's cream and butter, is it any wonder that Moir's come to you—a veritable treasure box of the world's most delicious tit-bits.

Sold in your Neighbourhood

MOIRS LIMITED - HALIFAX

MOIR'S *Chocolates*

Social Happenings In Nelson

This column is being conducted by Mrs. M. J. Vigneux. All news of a social nature, including receptions, private entertainments, personal items, marriages, etc., will appear in this column. Telephone Mrs. Vigneux.

White and lavender lilies, bridal wreath and honeysuckle blossoms made a pretty setting for the initial fete of the season given by the Children of Mary on the spacious lawn of Mrs. A. C. Yoder, Baker street, yesterday afternoon. This pretty scene was centered by a very attractive maypole, about which 12 pretty maidens tripped daintily. Under the spreading branches of a hawthorne tree the candy booth was most attractive, its coloring of lavender and gold decorations being pretty. This was attended to during the afternoon most ably by Miss Yvonne Lapointe, Miss Joyce Smith and Miss Helen Scanlan. The always popular bake table was carried out in a decoration of red, white and blue, emblematic of Canada, with Miss Edna Marquis and Miss Siamonne Bourgeois in charge.

The fancywork or novelty table was attended to by Mrs. J. Vivian and Miss Lillian Jackson. This was arranged in a color scheme of red and white streamers. The colors carried out at the ice cream booth, where a rushing business during both afternoon and evening was done, were a combination of shell pink and white, Miss Cecile Bourgeois, Miss Ada Buckley and Miss Ida Payant having charge of this booth. The tea table was presided over during the afternoon by Mrs. George Benwell and Mrs. A. C. Yoder, who were assisted by Miss Margaret Scanlan, Miss Marie Costello, Miss Josephine Varseveld, Miss Verna Dunbar, Miss Hazel Jackson, Miss Yvette Bourgeois, Mrs. Thomas Dunbar, Miss Madeline Gallagher, Mrs. A. C. Yoder, Miss Grace Dunbar, Miss Lorna McLean, Miss Kathleen Varseveld, Mrs. L. McKinnon, Miss Lena DeKinder, Miss Florence Jones, Miss Stella Scully, Miss Helen Tregillus and Mrs. Lillian Jackson. The secretary of the sodality, Miss Edna Marquis, acted as cashier for the afternoon.

In the evening the lawn was beautifully illuminated by a variety of Japanese lanterns, all lending a great effect to the scene of pleasure. The president and vice-president of the sodality, Miss Adeline Choquette and Miss Miriam Hughes, composed the reception committee.

A most interesting musical program was given, with the following contributing: Saint Aloysius Junior Boys' orchestra; piano solo, selected, Miss Evelyn Bilton; duet, "Fairies' Dream," Miss Jean Burns and Miss Ella Desjardins; piano solo, selected, Charles Yoder; maypole dance, members of St. Agnes sodality; duet, "A Day of Sunshine," Annabelle Dunk and Margaret Gagnon; piano solo, selected, Joseph Vingo; duet, "La Fete Joyeuse," Miss Miriam Hughes and Miss Florence Kellogg; piano solo, selected, Miss Joyce Smith; duet, "Dancing On the Lawn," Miss Margaret Rahal and Miss Lucille Donovan; piano solo, selected, Miss Margaret Gagnon; duet, "Sweet Violets," Miss Annabelle Dunk and Miss Priscilla Gelinas; piano solo, selected, Miss Florence Kellogg; piano solo, selected, Miss Lillian Jackson; vocal solo, selected, Miss Enid Etter, assisted at the piano by Miss Eva Irwin; vocal solo, selected, Miss Joyce Smith.

At the conclusion of the evening W. J. Meagher on behalf of the sodality voted hearty thanks to Mr. and Mrs. Yoder as being most hospitable hosts.

• • •

Mr. and Mrs. C. E. Mansfield, Kerr apartments, have moved to 402 Observatory street.

• • •

Miss Creina Horstead, 602 Robson street, of the Imperial Bank of Canada staff, expects to leave tomorrow evening by the Kettle Valley for a vacation to be spent at the coast.

• • •

Mrs. Ernest Keatley of Grand Forks and her young daughter, Miss Noreen Keatley, arrived in the city last evening by the Kettle Valley. They will enjoy a couple of weeks visiting at the home of Mrs. Keatley's parents, Mr. and Mrs. Hugh Ross, 521 Silica street, while Miss Therma Ross, who is in training at St. Luke's hospital, Spokane, will arrive this evening by the Great Northern to spend a fortnight's vacation here.

• • •

Mrs. F. A. MacDonald, 912 Stanley street, entertained a few friends yesterday afternoon at the tea hour. Mrs. J. Milroy assisted the hostess while Mrs. J. T. Price cut the ices. At the affair were Mrs. H. R. Dawson, Mrs. A. MacArthur, Mrs. T. H. Long, Mrs. T. W. Mouat, Mrs. Dingwall, Mrs. D. C. McMorris, Mrs. M. Taylor, Mrs. J. T. Price and Mrs. J. Milroy. Lilacs were used as decorations throughout the living rooms.

• • •

Mr. and Mrs. Hector MacKenzie, 416 Carbonate street, have had as their guest for the last few days Miss Ida Hepburn of Fruitvale, who left yesterday afternoon by motor for her home.

• • •

Miss Helen Gigot, Mill street, was a dinner hostess last evening complimentary to her father, E. F. Gigot, who celebrated his birthday yesterday, covers being laid for eight.

• • •

Mr. and Mrs. George Butterfield of Toronto are spending a few days in the city.

• • •

A. G. Larson, mining engineer of Spokane and one of the owners of the Lucky Jim mine at Sandon, was a city visitor yesterday, and left by the afternoon boat for the mine.

• • •

A. B. Sheppard of Ottawa, government surveyor, accompanied by his wife, is a visitor in town.

• • •

R. H. Almans of Seattle arrived in the city by motor Wednesday to spend a few days.

• • •

Mr. and Mrs. W. Halstad of Metaline Falls are in the city.

• • •

Mr. and Mrs. E. Stiles and family, of Tadanac, will arrive in the city tomorrow and take up residence in the Elford cottage on the north shore for the summer months.

• • •

Mrs. Palmer Angrignon of New Denver, who, with her nephew, has been a city visitor at the home of Mr. and Mrs. N. Logan, Cedar street, leaves today for her home.

• • •

Mr. and Mrs. Douglas Cummins, Kerr apartments, have taken up residence at 309 Carbonate street.

• • •

Mrs. W. J. Mohr of Willow Point was a city visitor yesterday.

• • •

Mrs. Charles H. Sewell, 314 Victoria street, left Wednesday evening by the Arrow lakes for Halcyon Hot Springs.

• • •

Mr. and Mrs. W. C. Sterling of Calgary are spending a few days in town.

• • •

Chief A. Jardine of Kaslo was a city visitor Wednesday.

• • •

Judge J. R. Brown of Grand Forks arrived in the city Wednesday.

• • •

Mr. and Mrs. E. B. Morrison of Spokane arrived in the city by motor Wednesday and left yesterday for Kaslo by the afternoon boat.

• • •

Mrs. H. Mahon of Vancouver, an official of the mothers' pension board, is a city visitor.

• • •

W. H. Milligan and A. M. Harvey, of Spokane, spent yesterday in town.

• • •

Harry Bolton of the Royal Bank of Canada staff has returned from Grand Forks, where he has been relieving.

• • •

Albert Nelson has returned from Penticton, where he went to attend the initiation of the Dokkies which took place there Saturday evening.

• • •

Miss Genevieve McMahon and Miss Gladys Cornish will be the tennis tea hostesses Saturday at the lower courts.

• • •

Rory Bell of Vancouver spent Wednesday in town.

• • •

Mrs. Wilson of Kaslo is in the city for a few days.

• • •

Mrs. William Dives of Vancouver, daughter of the late Mrs. J. Argyle, who was expected to arrive in time for her mother's funeral, which took place here yesterday, took suddenly ill, and was unable to leave her home.

• • •

Word has been received by J. Gillette informing him that his daughter, Miss Eva Gillette, who has been attending normal school at Victoria, had successfully passed her recent examinations.

Cartmel Holds Four Courts of Revision in Creston Riding

CRESTON, B.C., May 29.—John Cartmel of Nelson, registrar of voters for Creston riding, had an exceptionally busy time of it at the courts of revision at Creston valley points. In addition to sittings at Creston Mr. Cartmel also visited Kitchener, Wynndel and Boswell, and at all points there must have been a total of almost 200 new names added.

Out of some 2400 names that will be shown on the Creston riding it is expected that at least 900 of these will be at the eight polling places in Creston valley.

Russel Leamy of Creston is the returning officer.

The Ladies' Guild of Christ Church had a very successful Mayday fair at the parish hall Saturday afternoon, at which the sale of sewing, cooking and produce, along with the receipts from the serving of tea and ice cream, brought in almost $90.

Mrs. H. A. McKowan of Cranbrook, the East Kootenay authoress, is here at present on her usual spring vacation at the ranch home of her parents, Mr. and Mrs. George Cartwright.

Victor Carr and son, Bertell, are visitors at Cranbrook this week, where the latter is undergoing treatment at the hands of Dr. Green.

WINDERMERE HIGHWAY WILL BE OPEN SOON

Among First Users This Year Will Be Imperial and National Officers in the Girl Guides

INVERMERE, B.C., May 29.—The season's repairs on the Banff-Windermere motor highway have been going forward for some time. The road will not be open for general traffic until about June 1, but officials who have seen the state it is in say that when it does open the surface condition will leave nothing to be desired.

Miss Joyce Wolton and Mrs. Gordon Ratcliffe, of London, England, and Toronto, respectively, both of whom are red-orders in the girl guides, are paying an official visit to the Lake Windermere troop of girl guides and their junior troop of brownies.

The visitors will be met by a party of officials with motor cars at Golden, and after a trip of over 70 miles up the Columbia valley will be taken through the canyon for a short distance up the Banff-Windermere motor highway to the Radium hot springs, where an executive meeting will be held and the baths enjoyed. The following day will be spent in review and enjoyment. Saturday they will be motored back to Golden.

TWO PROVINCIALS SPEAK AT CRESTON

Mr. MacNeill and Mr. Redman Have Small Audience at Theater

CRESTON, B.C., May 29.—Not more than 50 electors were in evidence for the Provincial party rally in the Grand theater last Thursday night at which the speakers were A. H. McNeill, K. C., of Vancouver, and John Redman, of Kamloops.

Alfred Nelson of the Creston Valley Produce company is now using an auto truck on the meat selling business he conducts one day a week at all points in the valley, including Kitchener.

Mrs. J. J. Grady is away at present on a visit with friends at St. Paul, Minn.

There was a large turnout of members and visitors last Wednesday night at an emergent communication of Creston lodge for an official visit from W. F. Attridge of Cranbrook, district deputy grand master of Masonic district No. 8. A first degree was conferred. After lodge closed adjournment was taken to the Norris cafe, where a supper was served and a very pleasant evening rounded out with speechmaking and music.

Forest Engineer of Cranbrook Says Business Is Good

CRANBROOK, B. C., May 29.—H. C. Kinghorn, forest engineer, reports business to be quite flourishing this year in spite of the depressed condition of the timber and lumber market. He spent the greater part of the past winter down in northwestern Ontario doing some extensive cruising for a Winnipeg firm. He had two parties in the field, securing his additional help from Kenora.

Mr. Kinghorn is at present engaged on some work down at the coast, near Vancouver.

Bread
Bread
Bread

Shipments Local

We pay particular attention to out-of- town orders and Local Deliveries.

THE O.K. BAKERY

713 STANLEY ST. PHONE 165

Below Central School

Meagher's

611 Baker Street. Phone 200

Sale of Suits

At $19.95 and $35.00 Each

SUITS at $19.95

Sports Suits of All-Wool Novelty Tweeds. Coats Silk-lined, and Skirts made wrap-around styles. Sizes 16, 18 and 20. Sale Price, each $19.95

SUITS at $35.00 Each

"Boyish" SUITS, made of best Tricotine or pin-striped Worsted. Sizes 16, 18 and 20. Sale Price $35.00

BLOUSES at $5.00 Each

Broadcloth Blouses, in latest long-waist styles, with Peter Pan or flat collars. White and Sand. Sizes 34 to 42. Sale Price, each $5.00

"Pointheel" HOSE at $1.98

"Harvey" pure Silk Hose, with pointed heels. All sizes and a range of new colors. Special, pair $1.98

Millinery

New Models in Late Spring Millinery. Latest ideas from New York. Specially Priced at, each .... $6.50 to $12.00

Syringa Keeps the Holiday by Whist and Dance

SYRINGA CREEK, B.C., May 29.—Syringa Creek celebrated Victoria day with a successful whist drive and dance, which was given by Mr. and Mrs. Gray. The whist honors were carried off by Mrs. J. Martin and J. Martin. Dainty refreshments were served by Mrs. Gray assisted by Mrs. Innes. Dancing was then enjoyed till the later part of the evening, when lunch was served.

EDGEWOOD HEARS LEARY, SUTHERLAND

EDGEWOOD, B.C., May 29.—A political meeting was held in the hall here last week in support of C. S. Leary of Nakusp, Liberal candidate for Kaslo-Slocan riding. J. H. Sutherland and Mr. Leary were the principal speakers, and the different addresses were listened to by a large audience.

The most joyous window of all is the one where the paying teller stands.

Genuine BAYER ASPIRIN

SAY "BAYER ASPIRIN" and INSIST!

Unless you see the "Bayer Cross" on tablets you are not getting the genuine Bayer Aspirin proved safe by millions and prescribed by physicians for 24 years.

Safe

Accept only "Bayer" package which contains proven directions.

Handy "Bayer" boxes of 12 tablets
Also bottles of 24 and 100—Druggists.

Aspirin is the trade mark (registered in Canada) of Bayer Manufacture of Monoaceticacidester of Salicylicacid. While it is well known that Aspirin means Bayer manufacture, to assist the public against imitations, the Tablets of Bayer Company will be stamped with their general trade mark, the "Bayer Cross."

Beautiful New Goods In New Store

Some of the latest examples of the jeweler's art are wonderful, and the prices are surprisingly reasonable.

And you will be interested in the new designs in Silverware, China and Cut Glass.

Cases of attractive articles are being opened up daily.

A. T. NOXON

Your Jeweler

511 BAKER STREET, OPPOSITE GILKER'S

Man may dodge the earthly collectors, but he must pay the debt of nature as he goes.

MILESTONES IN CANADIAN METHODISM

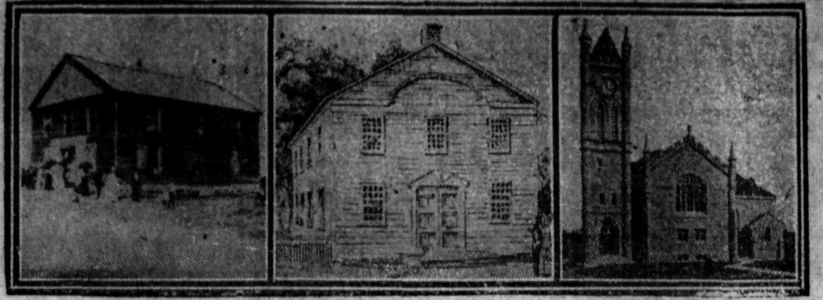

The centenary conference of the Methodist church in Canada will convene in Picton, Ont., on June 5. The first Dominion-wide conference of that assembly was also held in Picton 100 years ago. At the left above, is the old Hay Bay church, one of the pioneer Methodist churches of Canada, to which a pilgrimage will be held on June 4, preceding formal opening of the conference. Center, the old clapboard meeting house, built in 1820, which was one of the foremost edifices of the then village of Hallowell at the time of the first conference in 1924. Right is the present Picton Methodist church, in which this year's conference will hold its sessions.

RUMANIAN MONARCHS VISIT BRITAIN

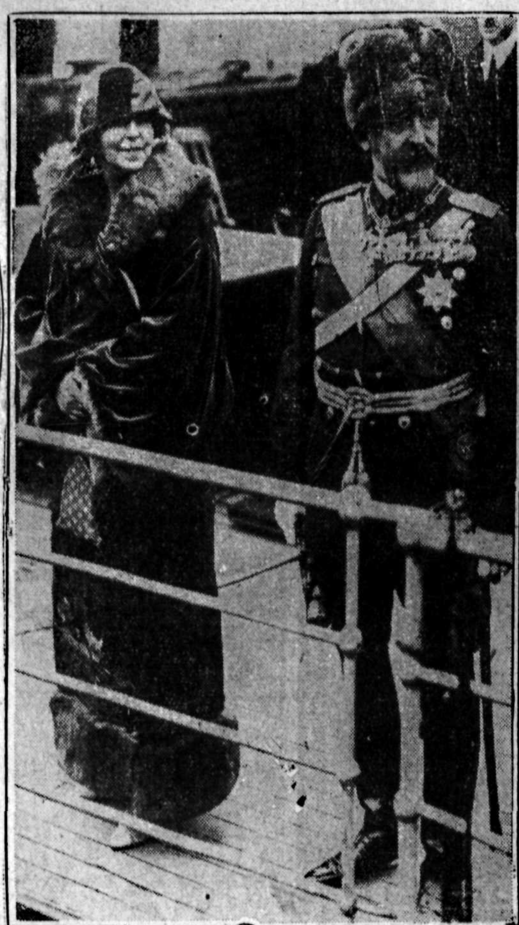

All the old prewar pomp characterized the royal welcome accorded to King Ferdinand and Queen Marie of Rumania upon the occasion of their recent visit to England. In the illustration above, the two monarchs are shown as they appeared aboard ship on the arrival at Dover. The second photograph shows the British and Rumanian kings riding together in London.

ACCUSED OF CONSPIRACY TO DEFRAUD ONTARIO

Here are three of the principals in the Smith-Jarvis-Pepall trial, which was held in Toronto police court before Magistrate Jones. Left is Hon. Peter Smith, former provincial treasurer, accompanied by a friend. Right, Aemilius Jarvis Sr. and Aemilius Jarvis Jr. The three, with Harry Pepall, manager of the Jarvis firm, were committed for trial, Smith on 10 charges and the others on three or four.

KIDNAPED GIRL HAS HARD TIME; LOVE TRIUMPHS

California Maid Yields to Wiles of Strangers; Falls in Trap

TELLS HER PITIFUL STORY TO VETERAN

Ex-Doughboy Fights Villian; Marries Girl and Adopts Baby

SAN DIEGO, Cal., May 29.—The story of the asserted kidnaping of Hazel Field, 19 years of age, who said she formerly lived in Los Angeles, was disclosed in the arrest and arraignment here of Don Holmes, alias Elward Mills, and a woman who gave her name as Yetta Raitate. The couple were held on $1000 bail each for preliminary examination. In addition to the kidnaping charge, the suspects were accused of contributing to the delinquency of the girl.

Romance triumphed over the sordid side of the case, for the Fields girl became the wife of Howard Foughty, a World war veteran, who was responsible for liberating the girl from her asserted bondage.

Posed as Sister

According to the girl's story in court, she was walking about in Los Angeles in June, 1922, when Holmes and his woman companion came along in an automobile in which they said they were making a camping tour of the west and urged her to accompany them. The girl said she consented at first, but later was mistreated by the man. She was told, she said, that she was to pose as a sister of the man, and did so.

Three months ago, she testified, a baby was born to her, and the man threatened harm to the child if she told her story to anyone. Several days ago the party, still traveling in the automobile, came to this country, and the man who was driving picked up Foughty to give him a lift. The girl waited her chance, and at last told Foughty of her troubles. When Holmes began to abuse the girl, Foughty defended her and, according to the former soldier, Holmes picked up a gun and pulled the trigger.

Knocked Him Down

The weapon was unloaded, and when that became evident, Fou[ghty] rushed on him, and felled him [with] a blow to the chin. Holmes [then] seized a block of wood and kn[ocked] his opponent unconscious. This [hap]pened near Lake Hodges, a [few] miles south of Escondido, in [this] county, the testimony revealed.

Leaving Foughty and the [girl], Holmes and his woman comp[anion] ran to the automobile, and p[roceeded to] Escondido, where they obtain[ed a] marriage license and were ma[rried]. Soon after the ceremony they [were] traced and arrested.

Then Foughty told the girl he w[ould] care for her and the baby, and [next] day they obtained a license [and] were married.

Foughty told court attache[s he] will do all in his power to see th[at his] wife and the child are well [cared] for.

French Labor Votes to Remain Out of the Coming Cab[inet]

PARIS, May 29.—(By Can[adian] Press Cable via Havas)—The F[rench] section of the International [Labor] union (French Unified Soci[alist]) has decided by a vote of 17[..] 668 not to have any part i[n the] new cabinet.

The good man who goes wro[ng is] in reality a bad man who has been found out.

A big milk chocolate bar
full of tasty peanuts!

5c. *buys it*

Have you ever longed for a peanut bar that really had *enough* peanuts in it?

Here it is! A generous bar of Neilson's finest milk chocolate, just chock full of delicious peanuts.

The tastiest 5c. worth of nuts and chocolate you can buy anywhere—Neilson's Virginia Peanut Bar.

Neilson's
Chocolate Bars
Over Forty Delightful Kinds

HAROLD LLOYD A PROUD DADDY

Film Comedian's Worried Look as He Haunts Hospital Changes to Smile

LOS ANGELES, May 29.—Harold Lloyd, motion picture comedian, may be "girl shy" in pictures, but fate willed differently in real life, when it made him father of a baby girl, born at 12:30 p. m. at the Good Samaritan hospital a few nights ago. Mrs. Lloyd, known professionally as Mildred Davis, and the baby, are reported to be dong splendidly.

The new addition to the Lloyd family, who was to have been named Harold had she not been a girl, weighs eight pounds, according to Dr. Titian Coffey, and is as husky a baby as might be desired by any parents.

Lloyd spent the entire forenoon at the hospital, pacing back and forth in the corridors. According to hospital attaches, he was as worried a prospective father as other husbands, unknown to fame.

Every preparation had been made for the reception of the newcomer, except the choice of a name for a baby girl. Baby clothes, such as only film babies and the children of the very rich can ever hope to own, are neatly folded in drawers at the Lloyd home at 502 South Irving boulevard, and a cradle is waiting in the nursery.

It was declared at the hospital that Mildred Davis may be able to leave the hospital in 10 days.

Meanwhile she and the comedian are receiving hundreds of congratulatory calls and telegrams from friends.

You Can Eat Anything You Like And Not Have HEARTBURN

In all cases of heartburn there is a gnawing and burning pain in the stomach attended by a disturbed appetite, as when too much food is taken into the stomach it is liable to ferment and become extremely sour, vomiting occurs, and what is thrown up is generally sour and bitter. When you are in this condition you will find that Milburn's Laxa-Liver Pills will give you relief right away.

Mr. Joseph H. MacDonald, Christmas Island, N.S., writes: "Two years ago I suffered all the time from heartburn. I took one vial of Milburn's Laxa-Liver Pills and have never been troubled since.

"It is very nice to be able to eat anything you like and not have heartburn any more."

Milburn's Laxa-Liver Pills are 25c a vial at all dealers, or mailed direct on receipt of price by The T. Milburn Co., Limited, Toronto, Ont.

FRANK ROSE, M.D.
RECTAL SPECIALIST
Piles successfully treated without pain or cutting, without going to sleep or hospital. No time lost from business.
Write for free book on rectal diseases.
[..]09 Fernwell Bldg., Spokane. Main 2[..]

NO MORE ROBBERS FOR LADY IN LOS

Mrs. Lee Turns Down Officer Who Wishes to Inquire About Burglary

LOS ANGELES, Cal., May 29.—Burglars wishing to ransack the home of Mrs. Frank R. Lee, 829 North Wilson street, please do not apply at the front. If they do they won't get in. Absolutely not.

Detective Lieutenants Barr and Hoy found that out in the following manner:

With C. R. Moore, admitted theif in charge, they were touring Ilhambra where Moore is asserted to have been active during his pre-jail days. While he was reported to be familiar with the inside of Alhambra's exclusive residences, his memory of exterior views, gained at night, was a trifle vague. But he was doing his best to pick them out.

"Now, that looks like one there that I visited," he told the officers again and again as they toured on. "If I could just look on the inside, I'd be sure."

With that information in hand, the usual formula was for Hoy to go to the door, introduce himself, ask if the home had been bugarlarized recently and finally gain admittance for Moore to cinch the argument. About 15 homes had been visited when the prisoner thought he recognized something familiar about the general proportions of Mrs. Lee's home.

LandyLady Looks Suspicious

Hoy presented his six feet some odd inches at the entrance. Mrs. Lee appeared, and opened the screen door about three inches. To say that she viewed the officer and his charge with suspicion and alarm was to state it mildly, the officers declared.

Hoy produced his badge, and followed the usual formula. Hal the place been robbed? Mrs. Lee advised him tartly that it certainly had. The door closed further. Hoy talked faster. The door closed altogether. Then—

"Nora! Nora! Here's those burglars back again." Mrs. Lee shouted to someone in the rear.

Hoy, during many active years on the police department, has been called many things, but that was a new one on him. In vain did he try to explain. He and Barr held a conference. They called on Captain of Detectives Shaw of the Alhambra police department in full uniform and took him back with them.

Nora, a younger woman, put in a appearance, and the three officers were admitted.

police'p

Given Divorce as Golden Wedding Day Approaches

LOS ANGELES, May 29.—Hannah T. Sherman and her husband, George N., will not celebrate their golden *wedding anniversary next month*, because they have just been divorced in Judge Clock's department of the superior court. Mrs. Sherman was awarded the decree of the grounds of desertion.

Mrs. Sherman and her husband both are past 70 years of age. She charged that he left the house, took up his abode in a chicken-coop, then sent an emissary to her, stating he would return home if their two children left. She rejected the proposal and moved away with the children.

The court decided that Sherman had left first, and therefore gave the decree to the wife. Judge Clock also ordered that the community property be divided between them.

Logic either proves or disaproves all things, but it doesn't accomplish any of them.

You Don't Have to Change from Goodyears to Get a Low Price

BECAUSE Goodyear builds the world's leading tire for mileage and road-grip—the All-Weather Cord—does not mean that you have to sacrifice Goodyear quality if you want to invest less money in tires.

There are Goodyear Tires to meet varied price requirements. The Wingfoot Cord offers you a lower price—yet it is standard quality in road-grip and mileage. The whole Goodyear line is full Goodyear quality and offers heaping Goodyear value.

So no matter what price you want to pay, see the Goodyear Selected Dealer in your community. He will show you how you can make almost any tire investment you wish and still enjoy the known quality insured by the Goodyear name. He is one of the 2,500 dealers selected from 10,000 in Canada as able to sell you Goodyear Tires economically, without waste, and with a valuable service. He is a good man to know.

Goodyear means Good Wear

GOODYEAR
MADE IN CANADA

NELSON TRANSFER CO., Limited
Is the Goodyear Selected Dealer for Nelson and District
COR. VERNON AND STANLEY STREETS. PHONE 35

POLICE SERGEANT GIVES FACTS IN HIS CASE

hilippe Brison For 18 Years Member of Montreal Force Gives Tanlac Credit For Restoring Health

Sergeant Philippe Brison, 3451 enri Julian St., Montreal, a popar member of the police department re for 18 years, recently had the llowing to say regarding his experice with Tanlac:

"I'll back Tanlac against any other edicine in the world, for it has rid of a case of stomach trouble at had worried me for ten years. d besides, it has renewed my energy and strength, toned up my system and built up my health in a way that makes me feel like a new man.

"Before taking Tanlac I would bloat badly after eating and the gas affected my heart so as to make it difficult to breathe. I was also very nervous, slept poorly and was easily tired out. All that is in the past now, and I am feeling fine, thanks to Tanlac."

Tanlac is for sale by all good druggists. Accept no substitute. Over 40 Million bottles sold.

Tanlac Vegetable Pills, for constipation, made and recommended by the manufacturers of Tanlac.

enmark Signs Rum Treaty With States

WASHINGTON, May 29.—Denmark added today to the countries ich have entered into treaties with United States similar to that de with Great Britain for the rpose of curbing rum smuggling o the United States.

The treaty with Denmark was ned at the state department, and w goes to the senate for ratifition.

Don't worry because you have nothg to worry about.

THINK FLOATER IS MISSING STUDENT

HAMILTON, Ont., May 29. — The body of a man found floating in Hamilton bay yesterday with bullet holes in the head and coke in his pockets is thought to be that of Russel Truscott, aged 25, medical student, who disappeared six months ago after suffering a nervous breakdown on the completion of his examinations in Toronto university.

There are two kinds of men; the dogs owned by one kind won't follow them.

KENTUCKY DERBY HAS CLOSE FINISH

This picture shows Black Gold winning from Chilhowee and Bean Butter Churchill downs.

MAKES BICYCLE A MOTOR CYCLE

This midget motor converts the bicycle into a motor cycle. It is only ½-h.p. and weighs only 5 lbs.

THE MOTORIST'S TEST

Motoring Fiend, being shown new baby—Ha, jolly little thing! Now, how many miles does the little beggar do to the gallon?

—Passing Show, London.

News of Sport

PIRATES GRANT BASES ON BALS AND CUBS WIN

Braves Make It Three Out of Four From Phillies by Close Victory

NATIONAL LEAGUE STANDING

	Won	Lost	Pct.
New York	22	14	.611
Chicago	23	16	.590
Cincinati	19	18	.514
Brooklyn	17	17	.500
Boston	16	16	.500
St. Louis	15	20	.429
Philadelphia	11	21	.344

Cubs Hit Opportunely

CHICAGO, May 29.—Pittsburgh was unable to do much with Vick Keen's offerings, while Chicago hit opportunely behind bases on balls, and defeated the Pirates 5 to 2 in the final game of the series. Wright hit his second homer in two days. Score:

	R.	H.	E.
Pittsburgh	2	6	0
Chicago	5	7	3

Batteries—Stone and Schmidt; Keen and O'Farrell.

Henline Uses His Bat

BOSTON, May 29.—Boston made it three out of four from Philadelphia today, winning 5 to 4. Henline, of Philadelphia, made a single, double and triple, but also had a passed ball which let in a run. Score:

	R.	H.	E.
Philadelphia	4	10	1
Boston	5	10	4

Batteries—Glazner, Betts, Lewis and Henline; Stryker, McNamara and E. Smith, O'Neill.

Brooklyn at New York, rain.
Only three games scheduled.

URUGUAY TEAM WHIPS YANKEES

Three-Nothing Score Does Not Reveal Whole Difference; in Quarter Finals

PARIS, May 29.—Uruguay today qualified for the quarter finals in the Olympic soccer football competition, by defeating the United States 3 to 0 in a match, the score of which does not begin to show the difference in class between the two teams.

The other teams which qualified today were Sweden, which electrified the Olympic football world by defeating Belgium 8 to 1; Egypt defeated Hungary 3 to 0, and Italy won from Luxembourg 2 to 0.

In a duel between North America and South for football supremacy of the world, North America was outplayed, outgeneralled, out run and outscored.

COLLEGE ATHLETES PROVE BENEFICIAL

Old-Time 'Kid' Tricks Fall Away; Athletes Take Their Place Says Professor

CRAWFORDSVILLE, Ind., May 28. —"Athletics make it unnecessary for the modern college youth to put the cow in the chapel, to carve his numerals on the water tower and to upset the town in general. The college pranks of our fathers now find expression on the gridiron and track."

These assertions in defence of the purpose of college athletics were made to Wabash college students by Prof. George H. Tapy, head of the department of psychology at Wabash college and a widely known lecturer, psychologist and teacher.

"It may be that colleges place the emphasis too strongly on athletics," he said. "It may be that students permit athletic sports to reduce their interest in things that are more worth while. But play is relaxation. It is a reversion to primitive activities. In a world of competition and concentration play rests the individual and socializes the group."

YOUNG GIRL WILL ATTEMPT LONG SWIM

Lillian Harrison Will Try to Cross English Channel; Swim River Plata

LONDON, May 28.—Miss Lillian G. Harrison, the 20-year-old Anglo-Argentine girl who was the first person to swim across the River Plata, and who hopes to be the first of her sex to swim the English channel, took her first plunge into the channel since her recent arrival in England.

Miss Harrison and her mother were spending the day at Brighton, and the younk swimmer could not resist the temptation to take a dip. She donned a little bathing suit, dived into the deep water and swam with vigorous stroke far out from the pleasure pier, but the still icy cold water prevented the occasion from being a serious start at training.

Home runs may be more common nowadays, but they were by no means unknown in the earlier years of the big leagues. The records show, for instance, that 13 "homers" were scored in a single game between the Boston and Washington clubs in 1888.

Nearly every man you meet is posing as his own ideal.

DETROIT GAME LASTS NEARLY THREE HOURS

Tigers Defeat St. Louis in Nine Cold Innings; Five Brown Hurlers

AMERICAN LEAGUE STANDING

	Won	Lost	Pct.
New York	20	12	.625
Boston	20	12	.625
Detroit	20	17	.541
St. Louis	17	17	.500
Washington	15	18	.455
Chicago	14	18	.438
Cleveland	14	18	.438
Philadelphia	11	20	.355

Many Browns in Box

DETROIT, May 29.—Detroit defeated St. Louis here today 13 to 7 in the only game played in the American league today. The game, played in unusually cold weather, stretched over two hours and 45 minutes. Score:

	R.	H.	E.
St. Louis	7	12	3
Detroit	13	13	0

Batteries—Voigt, Grant, Pruett, Bayne, Lyons and Severeid; Whitehall, Johnson and Bassler.

New York at Washington, rain.
Boston at Philadelphia, rain.
Chicago at Cleveland, rain.

DIOPHON LEADS DERBY BETTING

Aga Khan Horse Is Seven to One Against; Donoghue on Defiance

LONDON, May 29.—(By Canadian Press Cable.)—The latest betting on the Derby, which will be run at Epsom next week, Wednesday, follows: 7 to 1 against Diophon; 10 to 1 against St. Germains; 100 to 9 against Dawson City; 100 to 8 against Bright Knight; 15 to 1 against Sansovino; 22 to 1 against Knight of the Garter; 25 to 1 against Parmenio; 40 to 1 against Tippler, taken and offered.

Steve Donoghue, who has ridden to victory in the last three Derby's will have the mount on J. B. Joel's Defiance.

LIVELY BALL CHANGED GAME

Pitchers Not Cause of Heavy Hitting, Critics Aver; Use Larger Balls

NEW YORK, May 27.—Heavy hitting, which was one of the features of the early weeks of the 1924 major league baseball season might be accepted as proof that it was the lively ball more than the decline in pitching that changed the modern game.

Introduction of the lively ball, although the magnates stoutly denied any purpose of scattering Babe Ruth's around the two circuits, came shortly after the rule had been passed against the use of any foreign substance on the ball as an aid to the pitchers and they joined to bring about a wild orgy of slugging.

It was an obvious fact that something was wrong and as long as the league presidents persisted in claiming that no changes had been made in the construction of the ball, it had to be accepted that the pitchers had been handicapped too heavily by the rule against the spitter, the shiner, the emery ball and their first cousins of the trick trade.

Umpires were orderd to toss out of play any ball that bore the slightest evidence of tampering and they were so zealous in carrying out the strict letter of the rule that they would throw a new ball in play whenever a ball became soiled or when the hide became scuffed enough for a pitcher to get a hold on it that might make it do tricks.

Hitting, once a feature of the game, became so common that it was in danger of spoiling interest and taking all the science out of the game. To correct this evil the magnate last winter recommended that balls be kept in play longer, so that pitchers would not be forced to work almost entirely with new balls.

Results Obtained

Results were almost immediately apparent at the start of the season. Pitchers worked more effectively and it was noticeable that the volume of hitting had been decreased.

At the same time, however, it was shown when a heavy slugger took hold he got just as much of a drive as he did in the past three seasons. While pitchers were able to hold their opposition to fewer hits, they were unable to keep the ball from taking its old ride when it got in front of a heavy swinging club.

In the first two weeks of the major league pennant races there were more home runs hit than there were during the corresponding period of the 1923 season.

The total home runs hit in both leagues during the first two weeks of the 1924 season was 75, against 67 hit in the same period the year previous. This year showed a decrease of four in the National league and an increase of 12 in the American league.

Some critics were of the opinion that the better form of the pitchers at the start of the pennant races this season was the result of better physical condition. It was pointed out that practically every manager in the major leagues was, more or less, decided about his infield and his outfield when he took his squad south.

MALAPERT SETS TRACK RECORD AT CONNAUGHT

Seagram Filly Makes Brilliant Win in the Holiday Purse

OTTAWA, May 29.—The Seagram stables' imported filly, Malapert, raced to a well-earned victory in the Holiday purse at Connaught park today, setting a new track record of 1:39 2-5 to beat R. T. Wilson's Forest Flower in first money over the mile track. The old record for a mile was 1:30 4-5, held by Wilkes-Barre.

The results:

First race, claiming, purse $800, 3-year-olds and up, six furlongs—Lady Choco won, Sligo second, Polly Leightin third. Time, 1:14 4-5.

Second race, $900, steeplechase, maided 4-year-olds and up, two miles—Treviscot won, Bull Dog Drummond second, Madrid third. Time, 4:01.

Third race, claiming, $800, 3-year-olds and up, six furlongs—Coral Reef won, Watch Charm second, Jackson third. Time, 1:14 3-5.

Fourth race, purse $800, claiming, 3-year-olds and up foaled in Canada, one mile—Carry On won, Flaming Wire second, Tiger Tim third. Time, 1:42 1-5.

Fifth race, purse $1000, 3-year-olds, one mile—Malapert won, Forest Flower second, Suppliant third. Time, 1:39 2-5.

Sixth race, $800, claiming, 3-year-olds and up, one mile and three sixteenths—Night Rider won, Wedding Prince second, Irish Pet third. Time, 2:01 2-5.

Seventh race, $800, claiming, 3-year-olds and up, mile and sixteenth —Sunmart won, Stonewall second, Brush Boy third. Time, 1:45 1-5.

HIGH COST OF BALL UMPIRES

His Umps Now a Problem in Major Leagues; Is Worth a Lot at Times

Umpires' salaries have risen along with those of the players in the major leagues in the last 20 years.

Twenty years ago, the top salary for the good guesser was $1500. He paid his own living expenses, but the league was sufficiently generous to buy the railroad tickets. In those days, by the way, a dollar was 100 cents, not 30 as in these high and riotous modern times.

And while their money went a long way in those days, no umpire was able to retire or buy large blocks of real estate out of his salary. When the campaign had run its course, most of them had to go to work once more until April.

"Them Days Gone Forever"

Nowadays, the high cost of umpire is a problem in the majors, as well as in the minor leagues. A generation ago, four umpires were sufficient. Their combined salary amounted to $6000. To this sum, the league had to add $6000 to $9000 for traveling expenses. A circuit could get along on an outlay of from $12,000 to $15,000 per season for umpires.

At present, each major league has a regular staff of eight umpires and usually carries two extra to provide for emergencies. This change was made necessary by the adoption of the double umpire system some seasons ago. The average salary is $6000. Hotel and railroad expenses bring up the average per man to $5000 for the season. Each league can hardly hope to escape now without a gross umpire expense of $100,000 to $110,000.

Recruit umpires, of course, are not paid as much as the regulars. The new man usually starts at $3500 and is raised year by year as his efficiency warrants until his salary reaches the $9000 level.

Such a salary, when it is taken into consideration that he is free from October until April to engage in another gainful occupation, should give the average umpire sufficient funds to keep from turning panhandler when the day comes for him to quit baseball.

But sometimes, on a July afternoon, when there are a lot of close ones to call, and the umpire must fight both the heated atmosphere and the torrid temper of players who dislike to have a decision go against them in a close game, the hard-worked arbiter is wont to believe that the job is not worth keeping at $100,000 bucks per annum.

Dundee-Vicentini Bout Next Monday

NEW YORK, May 29.—The Luis Vicentini- Johnny Dundee lightweight match, postponed last night because of rain, will be held in Madison Square Monday night it was announced today.

SARKO VICTOR IN BROADVIEW HANDICAP RACE

Favorite Realizes Expectations in the Six-Furlongs Tussle at Thorncliffe

TORONTO, May 29.—Sargo, going to the post a favorite in the Broadview handicap, the feature of today's race card at the Thorncliffe track, lived up to his backers' expectations, and romped home a winner, covering six furlongs in 1:13 1-5.

Results were:

First race, purse $100, 2-year-olds, four furlongs—Earla Babay won, Effort second, Battle Man third. Time, 55 3-5.

Second race, claiming, $1000, 3-year-olds and up, foaled in Canada, five and a half furlongs—Lady Hart won, Algonquin second, Broadview third. Time, 1:08 4-5.

Third race, claiming, $1000, 3-year-olds and up, six furlongs—Dr. Corbett won, Arendal second, Racket third. Time, 1:14 4-5.

Fourth race, claiming, $1000, 3-year-olds and up, one mile and one-sixteenth—Gray Gables won, Anglum Maid second, Warning third. Time, 1:47 3-5.

Fifth race, the Broadview handicap, 3-year-olds and up, purse $1500, six furlongs—Sarko won, Leonard second, Wraith third. Time, 1:13 1-5.

For Foud-Year-Olds

Sixth race, one mile and one-sixteenth, $1000, 4-year-olds and up—King John won, Cote d'Or second, Plow Steel third. Time, 1:48 1-5.

Seventh race, claiming, $1000, 4-year-olds and up, one mile and one-sixteenth—Doughnut won, Sea Monarch second, Thornhedge third. Time, 1:48 2-5.

Bloomfield Knocks Out Dick Smith in Albert Hall Bout

LONDON, May 29.—Jack Bloomfield, former heavyweight champion of Great Britain, tonight knocked out Dick Smith in the fourth round of a 15-round bout in Albert hall. The Prince of Wales attended.

Australian Outpointed

Phil Scott, London heavyweight, outpointed the Australian, Gecrge Cook, in a 15-round bout.

PACIFIC COAST LEAGUE

Oakland 10, Seattle 7.
Vernon 8, Portland 4.
Sacramento 2, San Francisco 1.
Salt Lake 2, Los Angeles 3.

AMERICAN ASSOCIATION

St. Paul 4, Minneapolis 6.
Milwaukee 2, Kansas City 3.
Only games; others rain.

INTERNATIONAL LEAGUE

Newark-Jersey City, rain.
Baltimore-Reading, rain.
Syracuse 1, Buffalo 3.
Toronto 2, Rochester 1.

India Wins Singles From Holland in the Second Europe Round

ARNHEM, Holland, May 29.—India won the first two singles tennis matches in the competition with Holland, in the second round of play in the European zone for the Davis cup. M. Jacob defeated J. C. Van Lennep, 0-6, 3-6, 6-2, 7-5 and 9-7.

M. Sleem defeated H. Timmer 6-1, 6-2, 6-2.

Reddick Knocks Out Williams in Third

ESTEVAN, Sask., May 29.—Jack Reddick, Canadian middleweight champion, knocked out Jack Williams of Minot, N.D., here tonight in the third round. Reddick had a big advantage in weight and reach.

For two rounds the fight was tame, and did not speed up until the referee warned Reddick to fight or he would stop the affair. The champion took the warning to heart, and in the third floored Williams twice for the count of nine. The knockout followed.

JAPAN'S PROTEST REACHES EMBASSY

WASHINGTON, May 29.—A formal communication from the Japanese government protesting against the exclusion section of the new immigration law reached the Japanese embassy here today, for transmission to Secretary Hughes.

Decoding occupied embassy officials throughout the day, and the document had not been presented at the state department, nor had any appointment been made with the secretary, for Ambassador Hanihara, when the department closed for the day to re-open Saturday.

No man is ever bored as long as you talk to him about himself.

Baseball

AS BIG LEAGUERS PLAY IT

Which player receives the throw to second from the catcher on a steal?

Answered by

WALTER (RABBIT) MARANVILLE

Shortstop, Pittsburgh Pirates; a superfine shortstop and one of the most colorful players in the game.

The second baseman is the player who decides whether or not the shortstop or the second baseman is to receive the throw. The man on the second bag is the one who gets the signal from the catcher as the ball is being pitched. For example, with a right-handed hitter, the catcher signals for a fast ball.

The law of averages says that right-handed hitters in the majority of cases will hit a fast ball toward the right field (there are exceptions); therefore, the shortstop should cover the play unless the right-handed hitter is an exception and a dead left-field hitter. Such a play would be the second baseman's, and it is he who must decide, and very quickly, just how to handle it.

(Copyright, 1924, Associated Editors, (Incorporated.)

SPORTS OF ALL SORTS

Trail will be the next stop for the Nelson Wolves, Nelson's nifty little bunch of footer players. They have been matched against the Trail juniors in that city on June 3.

At Creil, near Paris, there is a society of archers, with an annual competition for the original trophy given at the first meet of the society, more than a thousand years ago.

Argentina, England, France, Mexico, Spain and the United States are the nations to compete in the Olympic games polo matches. The competition opens June 19 and ends July 4.

For the first time in history, a foreign student was elected to captain a University of Pennsylvania athletic team, James Kumazawa, of Japan, was chosen to lead the gymnastic team next season.

With the object of improving their breed of carriage and saddle horses, Germans have been attending horse shows in England recently and buying hundreds of the finest hackney stallions. Purchases have also been made on behalf of America, Japan, South America, Italy, Spain and Brazil, but the largest number has been taken by Germans.

Dave Johnson, star quarter-miler of Montreal, former student of McGill university and now a Rhodes scholar at Oxford university, is the first Canadian picked for the Olympic track team.

David Nepomuceno, a native member of the Philippine scouts in Manila, holds a record of running 100 yards in 9¾ seconds.

Kai Kee, who plays second base on the Yale varsity team, is said to be the only Chinese collegiate baseball player in the country.

JUNIOR GAME TONIGHT; SENIORS ARE UNDECIDED

One footer game is scheduled for this evening, commencing at 5:30 o'clock, when the Wolves will meet the St. Joseph's boys.

A senior game was originally scheduled for this evening, the Saints meeting the Macs, but owing to some misunderstanding between officials of the league, the McLeary team management last night stated that their team would not take the field. The Saints will, however, be on the grounds.

The best Tobacco for the pipe

Ogden's CUT PLUG

Markets and Finance

STOCKS MOVE IN A NARROW RANGE

Oil Pressure Brings Decline, Later Counteracted; the Market Is Spotty

NEW YORK, May 29.—Stock prices fluctuated within narrow areas in today's market, which was characterized by the usual preholiday business. Prices drifted downward at the start when selling pressure was directed against the oil shares on unfavorable interpretation of reduction statistics and unconfirmed rumors of further price cuts. Cosden dropped a point or so, but a brisk rally followed later, particularly in the Pan-American issues.

Establishment of new high prices for the year by North American, Virginia Railway & Power, Public Service & New Jersey and International Railway of Central America preferred was counteracted by the recording of new lows of ordinarily inactive stocks, including Wilson Company preferred, Sco preferred, Brooklyn Edison, Onyx Hosiery preferred, Butte & Superior, Owen's Bottle, International Nickel preferred and Jewel Tea.

With the exception of American Can, which closed ¼ lower at 102½, all the so-called pivotal stocks showed small net gains.

Railroad shares showed little change.

Call money opened at 3 per cent and eased to 2¾, which is the lowest since March 21, 1924, when it closed at 2½ per cent.

Total stock sales, 425,100 shares.

	Closing Quotations		
	High	Low	Close
Chino	...	...	17⅛
C.M.&St.P.	12⅜	12¼	12¾
Int. Nickel	11⅞	11⅜	11⅜
Mis. Pac.	12¾	12½	12½
Mis. Pac. pfd.	...	...	40½
Pierce Arrow	...	...	7
Rock Island	24⅜	24⅜	24⅜
Studebaker	32⅝	32¼	32⅝
Willys-Overland	...	...	7¾

Montreal List

MONTREAL, May 29. — Extreme dullness prevailed on the stock market today. Spanish common again led in activity and also was the strong spot, up 1½ at 109. The preferred came second, up ½ at 116½. Abitibi was third, and was off ½ at 57½. Canadian Connecticut Cottons preferred was the weakest, closing at the new low of 55, down 2¾. Laurentide was up ⅝, Montreal Power off ¼, Quebec Power up ½, Steel of Canada off 1⅛ and Winnipeg Railway up ½.

Closing prices: Abitibi, 57½; Brazil, 50; Breweries, 52; Brompton, 33½; Laurentide, 88¾; British Empire Steel first preferred, 39; British Empire Steel second preferred, 10; Spanish preferred, 116½; Spanish common, 109; Smelters, 38¼; Montreal Power, 165¼; Quebec Power, 73½; Steel of Canada, 72; Textile, 59; Cement, 89.

Toronto Board

TORONTO, May 29.—Dullness was the principal characteristic of the local stock market today, and trading was narrow and scattered.

Barcelona continued quiet and steady at 19¼. Toronto Railway sold at 89½ to 90, and closed at the former price. A single transaction of Twin City was put through at 53½.

British Empire Steel first preferred eased off ¼ to 39, and the second preferred was down 1 to 10.

The Toronto exchange will close Saturday as well as Tuesday, June 3, King's birthday.

WINNIPEG GRAIN QUOTATIONS

	Open	High	Low	Close
Wheat—				
May	106⅜	106⅞	106¼	106⅞
July	107	107⅝	106⅜	107½
Oct.	102⅜	103¼	102½	103¼
Oats—				
May	39⅝	40	39⅝	40
July	40⅛	40½	40⅛	40½
Oct.	39	39⅛	...	39⅛
Barley—				
May	64¾	64¾	64	64
July	64	64	63⅜	63⅞
Oct.	56¾	56¾	56½	56¾
Flax—				
May	215¾	218	215¾	217¾
July	210¼	211½	210¼	211⅜
Oct.	184	185¾	184	185¾
Rye—				
May	68⅜	68⅜	68⅛	68⅛
July	69	69	68	68⅞
Oct.	...	...	...	68¼

INDIAN DISCOUNT

LONDON, May 29.—The Imperial Bank of India today fixed the rate of discount at 7 per cent.

Money AT WORK

Brief but Important Lessons in Finance, Markets, Stocks, Bonds and Investments.

What is the function of a freight broker?

Answered by
E. R. DRAKE
Chicago Trust Cmpany Financial and International Trade Writer

Freight brokers attend to the work of securing steamer space for exporters or, in case of full cargoes, they charter vessels for exporters. The exporter places a great deal of faith in his freight broker to secure him good fast acccmmodations at reasonable rates.

The broker must be constantly in touch with incoming ships which are open to charter for full cargoes and he must have the available space of other ships listed so that he may know where to get space for customers who desire it. This is true for both present and future space.

Whenever space is engaged by a broker the ship pays him a commission on the freight. Some freight brokers also act as freight forwarders, thus making for a mixmum of efficiency.

(Copyright, 1924, Associated Editors, Incorporated.)

FOREIGN BUYING TURNS WHEAT UP

Advance Occurs After An Early Downward Slant; Close Is Firm

CHICAGO, May 29.—Buying which appeared to be for eastern and foreign account did a good deal to bring about an upturn in wheat today, notwithstanding that the market early had a downward slant. Wheat closed firm at ¼c to ⅜c gain; July, $1.07⅝ to $1.07¾, and September, $1.09, with corn ¼c to 1¼c up, oats unchanged to ⅜c up and provisions unchanged to 3½c to 5c up.

Sterling Exchange

NEW YORK, May 29.—Sterling exchange irregular at $4.28⅝ for 60-day bills and at $4.30⅞ for demand.

Canadian Dollars—98 5-16c.
French Francs—Demand, 5.35c.
Lire—Demand, 4.40c.

Nelson Counter Rate on Sterling—$4.39.

Canada Bonds

WINNIPEG, May 29.—Dominion war issue prices:

War Loans—1925, $100.50 bid, $100.80 asked; 1931, $100.50 bid; 1937, $102.20 bid.

Refunding Loans—1928, $100 bid; 1943, $100.10 bid, $100.20 asked.

War Loan Renewals—1927, $101.30 bid; 1932, $102 bid.

Victory Loans—1924, $100.25 bid; 1927, $102.10 bid; 1933, $104.35 bid, $104.45 asked; 1934, $102.55 bid, $102.60 asked; 1937, $106.20 bid.

Metal Markets

NEW YORK, May 29.—Foreign bar silver, 66½c.

Copper—Steady; electrolytic, spot and futures, 12¾c to 12⅞c.

Tin—Easy; spot and futures, $41.37.

Iron—Unchanged.

Zinc—Steady; spot and futures, $5.58 to $5.85.

Antimony—Spot, $8.50.

At London—

Standard Copper—Spot, £61 12s 6d; futures, £62 10s.

Electrolytic—Spot, £66 15s; futures, £67 5s.

Tin—Spot, £201 2s 6d; futures, £199 7s 6d.

Lead—Spot, £30 7s 6d; futures, £28 10s.

Zinc—Spot, £31 2s 6d; futures, £31.

Weekly Clearings

WINNIPEG, May 29 (By Canadian Press).—The following are the Canadian bank clearings for the week ending today and for the corresponding week last year:

City—	Week, 1923	Week, 1924
Halifax	$ 3,925,174	$ 2,499,729
St. John	2,752,856	2,046,169
Moncton	1,026,887	738,108
Sherbrooke ..	989,488	.....
Quebec	5,779,954	3,943,453
Montreal	97,563,011	75,469,901
Ottawa	6,075,075	4,415,427
Kingston	615,922	557,582
Peterboro	800,811	596,221
Toronto	107,780,486	77,527,289
Hamilton	6,019,136	4,609,729
Brantford	986,680	745,925
London	3,169,956	2,117,197
Kitchener	1,086,518	788,131
Windsor	3,645,366	3,321,628
Ft William	964,353	660,870
Winnipeg	59,104,599	45,924,110
Brandon	501,086	385,818
Regina	3,100,762	2,576,177
Saskatoon	1,291,697	1,226,512
Moose Jaw ..	851,024	809,548
P. Albert	312,903	252,566
Lethbridge ..	351,066	367,169
Calgary	4,114,988	5,339,209
Edmonton ...	7,998,129	3,471,076
Med. Hat	264,392	236,314
N. Westm'ster	654,337	576,828
Vancouver ..	14,485,031	13,259,665
Victoria	1,933,953	640,620

Montreal Produce

MONTREAL, May 29.—Butter, slow; cheese, steady.

Cheese—Finest westerns, 15½c to 15⅝c; finest easterns, 14½c to 14⅝c.

Butter—No. 1 pasteurized, 33c; No. 1 creamery, 32¼c; seconds, 31¾c.

Eigs—Fresh extras, 32c; fresh firsts, 28c.

Potatoes—Per bag, car lots, $1.40 to $1.45.

VANCOUVER WHEAT

VANCOUVER, May 29.—Merchants' exchange wheat prices, for prompt delivery from prairie points:

No. 1 Northern—Bid, $1.08; asked, $1.09⅝.

PRAIRIE CROP IS NOW SOWN

Alberta Conditions Are Ideal; Saskatchewan Is Early, Manitoba Late

WINNIPEG, May 29.—Marked improvement in weather conditions throughout the prairie provinces has proved a welcome boon to the western farmer generally.

Despite the lateness of seeding operations and the unusually cold weather during the past month recent rains and rise in temperature have contributed to rapid growth.

Wheat seeding is completed in the three provinces with the exception of a few isolated districts, while good progress is reported in the seeding of coarse grain.

Farmers in the Regina district report that crops are slightly ahead of last year, and in some districts wheat has reached the height of 3 inches. In the Prince Albert district lack of precipitation has somewhat retarded growth, but rain is forecast.

The season's crop prospects in Alberta are regarded as the most ideal in many years. A steady but gentle downpour of last week-end over a wide area proved very beneficial.

In Manitoba the crop is not much later than in former years, although the lateness of the seeding season materially reduced the acreage sown to wheat. There is ample time yet for the development of a good crop and notwithstanding the unfavorable weather conditions during the early spring "no fear need be entertained concerning the crop," declared Premier Bracken, minister of agriculture for Manitoba, following a visit through the Neepawa district.

Minneapolis Grain

MINNEAPOLIS, May 29.—Flour, unchanged.

Bran—$17 to $18.

Wheat, No. 1 Northern—$1.14¼ to $1.19¼; May, $1.13⅛; July, $1.14¼; September, $1.13½.

Corn, No. 3 Yellow—71½c to 72c.

Oats, No. 3 White—44¾c to 45¼c.

Flax, No. 1—$2.37½ to $2.41½.

Vancouver Stocks

	Bid	Asked
Cork-Province .....$	.06½	$ .07½
Eldorado	.39	.43
Int. Coal	.09	.12
McGillivray	.68	...
Sheep Creek Cons. ..	.00⅜	.00⅝
Silver Crest Mines ..	.05¼	.05⅝
Surf Inlet Gold	.09	.13
Sunloch Mines	...	.30
Trojan	.05⅞	.06⅜

Dominion Live Stock

WINNIPEG, May 29.—Receipts today were 500 cattle and 800 hogs.

Steers—Choice, $6.50 to $6.75; fair to good, $5.50 to $6.25.

Butcher Heifers—Choice, $6 to $6.50; fair to good, $4.50 to $5.75.

Butcher Cows—Choice, $5 to $5.25; good, $3.75 to $4.75.

Bulls—Good, $2.50 to $3.50.

Stocker Steers—Choice, $4 to $4.50.

Stocker Heifers—Choice, $3.25 to $3.50; good, $2.50 to $3.

Feeder Steers—Choice, $4.25 to $5.25; fair to good, $3.25 to $4.25.

Calves—Choice, $7 to $8.

Hogs—Select Bacon, $7.70 to $7.81.

Lambs—Good, yearlings, $10 to $13.

Sheep—Good, $5 to $8.

British Cables

Glasgow—Sold 1118 Canadian stores, 11½c to 12c live weight; 62 fats at 9½c to 11½c; fair trade.

Birkenhead—1668 Canadian fats, 18½c to 20½c in sink; trade firm.

London—Canadian dressed sides fair quality, 16¾c; choice, 18½c; firmer.

NO EGG MARKETS ON GOVERNMENT HOLIDAY

OTTAWA, May 29.—There are no egg markets today, it being a government holiday.

LEGAL NOTICES

Sections 162 and 163

PROVINCIAL ELECTIONS ACT

Fernie Electoral District

The following Candidates have appointed their Election Agents as follows:

Candidate, Dr. Saul Bonnell; Agent, Sherwood Herchmer, Solicitor.

Candidate, James McLean, Fernie, B.C.; Agent, Francis Cartwright Lawe, Solicitor.

Candidate, Thomas Uphill, Fernie; Agent, Gilbert George Sawyer.

Given under my hand this twenty-seventh day of May, 1924, at Fernie, B.C.

WM. MARTIN DICKEN,
Returning Officer.

(4868)

The Consolidated Mining & Smelting Company of Canada, Limited

Office Smelting and Refining Department
TRAIL, BRITISH COLUMBIA

Smelters and Refiners

Purchasers of Gold, Silver, Copper, Lead and Zinc Ores.
Producers of Gold, Silver, Copper, Pig Lead and Zinc.
TADANAC, TRAIL.

CLASSIFIED ADVERTISING

Used Articles
Real Estate
Rooms
Board
To Rent
Boats and
Automobiles

Help Wanted
Positions Wanted
Lost and Found
Livestock
Machinery
Farm Produce
Timber and Mines

Classified Advertising Rates

Local Reading Notices—3c per word each insertion. In blackface or machine capitals 4c per word. Blackface capitals 5c a word; 25 per cent discount if run daily without change of copy for one month or more. Where advertisement is set out in short lines the charge is 15c a line for Roman type, 20c for blackface, and 25c for blackface capitals. Minimum 35c, if charged 50c.

Want and Classified Advertising—One and a half cents per word per insertion. If paid in advance six cents per word per week, or 22½c per word per month. Transient ads, accepted only on a cash-in-advance basis. Each initial, figure, dollar sign, etc., counts as one word. Minimum, 25c, if charged 50c.

Births, Marriages, Deaths and In Memoriam Cards, 50c per insertion up to 33 words. Additional words 1½c.

Lists of Wedding Presents and Floral Tributes at Funerals 10c per line.

Male Help Wanted

WANTED — YOUNG, EXPERIENCED Male Stenographer, immediately; shorthand essential. Apply Accountant, Sullivan Mine, Kimberley, B.C. (4873)

WANTED—EXPERIENCED AUTOMOBILE Mechanic, for summer, at once. Apply, stating salary required, Lidgate Brothers, Creston, B.C. (4857)

WANTED — A MAN ACCUSTOMED to line work to take a small contract. Apply West Kootenay Equipment & Construction Company, 520 Front Street, Nelson, B.C. (4827)

MEN womn to learn barbering; paid while learning; tools supplied. Catalogue free. Moler College, Vancouver. (4429)

Female Help Wanted

WANTED — Several Saleslades; Experience desirable but not essential. Apply, Thursday, 10 a.m., Nelson Dry Goods Company. (4870)

WANTED — EXPERIENCED DISHwasher, male or female. Apply at The Grill. (4871)

Situations Wanted Male

MAN AND WIFE, AS COOK AND Cookee, desire work in camp of about fifty men. Mrs. J. H. Bourner, Phone 505L. (4858)

BUYER EXPERIENCED IN MEN'S Wear, all lines; desires position. Could take complete charge. White P.O. Box 107, Bow Island, Alta. (4813)

MAN AND WIFE, Both Experienced in General Hotel Work; open for position, city or any good town; any capacity. References. Reply Box 4814, Daily News. (4814)

Situations Wanted Female

WORK WANTED BY YOUNG WOMan, by day or hour. Phone 364R1. (4888)

Farms and Ranches for Sale

FRUIT LANDS FOR SALE—20-Acre Blocks, near Alice Siding, $15.00 to $20.00 per acre. Monrad Wigen, Wynndel, B.C. (4795)

RANCH — Three Acres Partly Improved, all fenced; house, barn, well, bearing fruit trees, small fruits, near golf links. For particulars, apply Owner, P.O. Box 434, Nelson, B.C. (4712)

Poultry and Eggs

RIDDLE'S HENS LAY

FREE BABY CHICKS WITH EVERY Order; express paid. Price for May, $16.00; June, $15.00, per 100. Solly-Ferris White Leghorns, Rose Comb Brown Leghorns; very vigorous stock. Eight-week pullets. Riddle's Poultry Farm, Salmon Arm, B.C. (4430)

Furnished Rooms to Rent

HOUSEKEEPING ROOMS — Apply J. P. Morgan, 501 Baker Street. (4845)

FURNISHED Housekeeping Rooms; Also small store. Apply Mack's Billiard Hall. (4679)

FURNISHED SUITES—Also an Unfurnished Five-Roomed Suite. Kerr Apartments. (4653)

FOR RENT — Three-roomed furnished suite, Annable Block. (4432)

TELL your wants through The Daily News classified columns.

Business Opportunities

FOR SALE—Nelson Steam Laundry, cheap. (4818)

Houses Wanted

WANTED — MODERN FIVE-ROOMED House, unfurnished. Apply Box 4894, Daily News. (4894)

Miscellaneous

TENNIS RACKETS RESTRUNG AND Repaired. H. R. Kitto, Gunsmith. (4885)

City Property for Sale

Mail This to
C. W. Appleyard
BOX 626 NELSON, B.C.

"Please Insure my House for $.....
and Contents for $.....
Lot ..... Block .....
Signature .....

On receipt of above I will cover ycu at once in The Phoenix Assurance Co. of London, at the best possible rate.

We Insure Anything That Is Insurable.

Life—Automobile—Accident
Established 10 Years
in
Nelson, B.C.

C. W. Appleyard
Phone 269 or Write.
NELSON, B.C.

(4887)

A NICE LITTLE HOME

$1100—3-roomed Cottage, stone foundation, cellar; 2 good lots, young fruit trees, chicken house. Terms arranged.

A. T. McMILLAN

Room 1 (next to Drs. Bennett and Eaton), 501 Baker Street. Phone 601. (4843)

Country Property

For Sale
Summer Homes
and
Home Sites

On West Arm of Kootenay Lake, 2½ miles from Nelson.

1 Lot, 75 feet frontage; 0.62 acres. $500.

2 Lots, 150 feet frontage; 1.07 acres. Summer Cottage, camp furniture. $1250.

1 Lot, 150 feet frontage; approximately 1¼ acres. $700.

1 Lot, 75 feet frontage; approximately 1/9 acres. $400.

On Christina Lake

Approximately 1¼ acres. Splendid bungalow. Large verandahs, 3 bedrooms, stone fireplace in living room. Boat house for 2 boats, Swimming float; garage building. School house on corner of property occupied by Christina Lake School Board. Price for whole property, $2500. This is much less than it would cost to replace buildings alone.

Apply to
D. StDENIS
TRUSTEE
NELSON, B.C.

(4849)

FOR IMMEDIATE SALE AT COST—New Seven-Roomed Brick House, fireplace, furnace, basement, lot 40 feet frontage, part cash; New Four-Roomed House on lot 131 feet square, all good soil for garden, small cash payment, balance as rent; One Lot 47 feet frontage by 140 feet by 100 feet wide at back level, good soil, splendid location for home, easy terms. Particulars, apply Owner, Fred Walker, Box 456, Trail. (4808)

CLASSIFIED ads. bring results quickly and economically. 1½c a word.

Live Stock for Sale

FOR SALE—Young Registered Jersey Bulls sired by "Model's Oxford Hero," the outstanding sire. Fox Jersey Farm, 1753 27th E., South Vancouver. (4880)

JERSEY AND AYRSHIRE COWS FOR Sale. John Graham, Perry Siding. (4856)

FOR SALE—SADDLE PONY, CHEAP. Cameron, Granite Road. (4838)

YOUNG COLLIE PUPS FOR SALE—$5 each. C. F. Loernert, Box 621, Nelson. (4840)

REGISTERED AYRSHIRE BULL Calf, good stock, for sale, or exchange for implement or article of equal value. Dale, Crawford Bay. (4846)

WANTED TO SELL—YOUNG COW, just freshened, or exchange for horse. J. Karpowich, Boswell, B.C. (4826)

PURE BRED REGISTERED AIREdale Puppies, from my famous hunting strain, ten dollars each. Best watch dog and house dog; fine companion for children. J. G. Rose, Vernon, B.C. (4831)

Classified Ads.

Bring Results

BUSINESS AND PROFESSIONAL DIRECTORY

(Continued)

Shoe Repairing

IDEAL SHOE REPAIRING, next Hudson's Bay. C. Romano, manager. (4648)

Machinery for Sale

FOR SALE—20-Inch Band Saw, Loose pully and tilting table. H. R. Kitto, Gunsmith. (4884)

PORTABLE SAWMILLS. American. Used mining equipment all kinds rebuilt. Boilers, compressors, logging machinery. Send for stock list. National Machinery Co., Ltd., Vancouver. (4431)

Miscellaneous for Sale

FOR SALE—Cheap for Cash, Three Cows due to freshen at once, six head of young cattle, 60 young hens, one wagon, one set of single harness, one cutter, one root cutter. Apply to Mrs. C. Karsten, West Demars, B.C. (4879)

DARK BROWN HUMAN HAIR Transformation, $25; was $60. Box 4881, Daily News. (4881)

EXCELLENT PIANO, Steinbach. Apply Room 6, Gilker Block, three-thirty to six. (4899)

BRUNSWICK PHONOGRAPH — Mahogany case, with records, $50. Household furniture, cheap. Kirk, Fourth and Elwyn Streets, Fairview. (4841)

BARRELS—MacDonald Jam Company, Nelson. (4789)

CONFECTIONERY, GOOD LOCATION, cheap for quick sale. Box 1030, Nelson, B.C. (4756)

ROOFING SUPPLIES, ETC.

2000 rolls best quality 2-ply Roofing, $1.50 per roll; 3-ply extra heavy mineralized surface, nothing better made in roofing, $3.00 per roll; Shipyard Air Hose, excellent for gardens, 6c per foot; Mixed Wire Nails, $2.00 per keg; 50,000 feet 1-inch Water Pipe, 7c per foot, other sizes low prices. Manilla Rope, Wire Rope, Canvas, Belting and Logging Supplies.

B.C. JUNK CO.,
135 Powell Street, Vancouver, B.C. (4747)

LADIES WISHING SPIRELLA CORsets, Girdles, Corselettes, Brassieres, call at Spirella Store, 523 Stanley Street, or Phone 243. Corsettiere will call at home for measurements. (4702)

FOR SHINGLES WRITE McQUEEN, Silverton. (4343)

WANTED—Clean cotton rags. Five cents per pound. The Daily News.

Nursery Products

FOR SALE—Best variety Cabbage, $1 per hundred; Cauliflower, $1.50. W. Mawer, Nelson. (4779)

FOR SALE—All Kinds of Bedding Plants, Peppers and Flower Plants. N. Maglio, Nelson, B.C. Box 368. (4667)

FOR SALE—Tomatoes, Green Peppers, Celery and Cabbage Plants; 614 Vernon St., Box 974. D. Maglio. (4710)

PRINTED stationery of all kinds. Tidy and economically. 1½c a word.

Boats and Automobiles

FOR SALE—Double-Ribbed Peterboro Canoe. Phone 348R. (4853)

For Rent

FOR RENT—Small Furnished House, with garden and fruit trees. Phone 477R2. (4883)

TO RENT—Furnished House, Four bedrooms, two sitting rooms, kitchen and bathroom, verandahs; boating, bathing, tennis, etc. Box 4882, Nelson, B.C. (4882)

FOR RENT—Summer Cottage, Willow Point, two bedrooms, L-shaped sitting room, electric light, water, on the lakeshore. Rosling. (4806)

TO RENT — Furnished House, 310 Victoria. Kitchen, gas range, living room, bedroom and verandah. Box 4835, Daily News. (4835)

FOR RENT—House, Six Rooms, Front and back porch; cottage, three rooms, pantry. Both screened; safe, sandy beach; boat, mail, stage service; Balfour road, 9 miles Nelson; both fully furnished, trees, grass yard; $100 and $50 for season. Write W. H. Oakes, R.R. No. 1, Nelson. (4817)

BUSINESS AND PROFESSIONAL DIRECTORY

Electrical

HOWE ELECTRIC CO.—Power, Light and Radio Installations. Agents for Delco Lighting Systems, Eureka Vacuum Sweepers, Sunnysuds Washing Machines, Mazda Lamps. Dealers in Electrical Supplies. Opera House Blk. P.O. Box 928. Nelson, B.C. Phone 68. (4472)

Chimney Cleaning

WM. FOWLES, Official Chimney Cleaner. (4496)

Call a Taxi

NELSON TRANSFER CO. Comfortable Cars. Careful Drivers. Meet all trains and boats; Garage McLaughlin and Chevrolet Service. Phone 28 Day or Night. (4824)

Printing

THE DAILY NEWS—Quality Printing, Ruling. Loose Leaf Forms. Ledger Sheets and Binders always in stock.

Piano Tuners

HEDLEY W. RENDELL, Expert—Pianos, Player Pianos, Organs, P. 25 (4775)

Insurance and Real Estate

R. W. DAWSON—Real Estate, Insurance, Rentals. Annable Blk. P.O. Box 733. Phone 197 (4634)

H. E. DILL, INSURANCE, FARM AND CITY PROPERTY. 508 Ward Street. Nelson, B.C. (4746)

Monuments

CAMPBELL & RITCHIE MONUMENTAL CO.—P. O. Box 865, Nelson, B.C. Telephone 164. (4435)

Painters and Decorators

MURPHY BROS.—Autos Painted. Decorators in Wall Paper. Store—701 Baker St. Auto Shop—411 Hall St. (4436)

Accounting

CHARLES F. LUNTER—Auditor, McDonald Jam Building. Box 1191. Nelson, B.C. (4437)

Florists

GRIZELLE'S GREENHOUSE, Nelson. Cut Flowers and Flower designs. (4438)

WM. S. JOHNSON—Phone 342. Cut Flowers Potted Plants and Floral Emblems. (4825)

W. H. MAWER — Hardy Perennial Plant Grower, Nelson, B.C. (4433)

Wholesale

A. MACDONALD & CO.—Wholesale Grocers and Provision Merchants. Importers of Teas, Coffees, Spices, Dried Fruits, Staple and Fancy Groceries. Nelson, B.C. (4439)

Engineers

Green Bros., Burden Co.
NELSON, B.C.
CIVIL AND MINING ENGINEERS
B. C., Alberta and Dominion Land Surveyors.
Crown Grant Agents. Blue Printing. (4440)

HAYWARD G. KINGHORN—Forest Engineer. Timber Estimates—Maps and Reports. Cranbrook, B.C. Box 201.

H. D. DAWSON, Land Surveyor, Mining and Civil Engineer, Kaslo, B.C. (4441)

Assayers

E. W. WIDDOWSON, Box A1108, Nelson, B.C. Standard western charges. (4442)

Auctioneers

W. CUTLER—Goods Sold Privately and at Auction. Nelson Auction Mart, Vernon Street. (4443)

Funeral Directors

D. J. ROBERTSON, F.D.D. & E.—801 Victoria street. Phone 292. Night Phone 157L. (4444)

Standard Furniture Co., Undertakers, Funeral Directors. Auto hearse, up-to-date chapel. Best service. Prices reasonable. (4445)

BRINGING UP FATHER —:— —:— —:— —:— —:— —:— —:— —:— —:— By George McManus

HEALTH EXPERTS ALL

Above are some of the men who were prominent at the convention of the Ontario Health Officers' association, which met in Toronto: Right, Dr. T. A. Lomer of Ottawa, president of the association; second is Dr. J. J. Middleton, reelected secretary of the association; third is Dr. H. R. Casgrain of Windsor, Ont., and on the right Dr. T. E. Kaiser, Oshawa, both of whom are members of the provincial board of health.

CANADA NOT AT WAR WITH TURKEY

Senator Dandurand Says That Not Involved in Lausanne Repudiation

OTTAWA, May 29.—The government attitude in regard to the Treaty of Lausanne was further outlined in the senate today, when Senator Griesbach asked whether Canada was still at war with Turkey, and if not, by what act had the war been brought to a close.

Senator Dandurand, leader of the government, replied that Canada had entered on war with Turkey when war had been declared by His Majesty on Turkey, or by Turkey on His Majesty. A state of war had ceased to exist recently, when His Majesty had ratified the Lausanne treaty of peace with Turkey.

FIRE DESTROYS STORE IN SASKATCHEWAN TOWN

SASKATOON, Sask., May 29.—Fire of unknown origin today completely destroyed the store of R. L. Lietch at Sutherland, Sask. The building was valued at $4000 and the stock at $7000.

Soviet Delegates Will Attend Levee; Plan Red Facings

LONDON, May 29.—The Russian delegates to the Anglo-Soviet conference apparently intend to accept the invitation extended to them to attend the King's Levee in St. James palace on Monday, for they are discussing how they will dress.

The cards of invitation specify "uniform for evening dress." As the Soviet delegates do not possess uniforms, they must adopt the alternative. They seem, however, not to favor the idea of hiding, the Communist red on such a conspicuous occasion.

The Daily Herald, the Labor organ, quotes M. Hitner, first secretary of the delegation, as saying:

"There have been several proposals made, and possibly the final decision will be to wear black evening dress with red facings on the coats."

Kootenay Bitter Ale

The Ale with the real flavor, $2.20 doz. Order through

GOVERNMENT LIQUOR STORE

FREE DELIVERY DIRECT FROM BREWERY

NELSON BREWING COMPANY LIMITED

"This advertisement is not published or displayed by the Liquor Control Board or by the Government of British Columbia."

STROLLERS

THE CIGARETTE WITH THE ORIGINAL FLAVOR

10 for 15c 25 for 35c In Tins of 50 for 70c 100 for $1.40

Woodbine Park, Toronto—A portion of the crowd at the races, May, 1923 S-43

LEGAL NOTICES

WATER NOTICE

Use and Storage

TAKE NOTICE that the West Kootenay Power & Light Company, Limited, whose address is Rossland, B.C., will apply for a licence to take and use 678,500 acre feet and to store 678,500 acre feet of water in low water period out of Kootenay Lake, which flows westerly and drains into Columbia River at Castlegar.

The storage dam will be located at Granite, B.C.

The capacity of the reservoir to be created is about 678,500 acre feet and it will flood no privately owned land. The water will be diverted from the stream at the damsite at Granite and used at the works of the Company on Kootenay River and will be used for Power purposes appurtenant to the works and undertakings of the Company.

This notice was posted on the ground on the 8th day of May, 1924.

A copy of this notice and an application pursuant thereto and to the "Water Act, 1914," will be filed in the office of the Water Recorder at Nelson, B.C.

Will be used in connection with and under the powers granted under Special Act now held by the Company.

The petition for the approval of the undertaking as per Section 72 of the Act will be heard in the office of the Board of Investigation at a date to be fixed by the Comptroller, and any interested person may file an objection thereto in the office of the Comptroller of Water Rights, Victoria, B.C., or the said Water Recorder, within thirty days after the first appearance of this notice in a local newspaper.

The date of the first publication of this notice is May 16, 1924.

WEST KOOTENAY POWER & LIGHT COMPANY LIMITED, Applicant.
LORNE A. CAMPBELL, Agent.

(4675)

Everywhere BRIER

The Tobacco with a heart

77

CONDENSED 'WANT' ADS ORDER FORM

Use this blank on which to write your condensed ad., one word in each space. Enclose money order or check and mail direct to The Daily News, Nelson, B. C.

Rates: One and a half cent a word each insertion, six consecutive insertions for price of four when cash accompanies order. Minimum, 25c. Each initial, figure, dollar signs, etc., count as one word. No charge less than 50 cents.

Please publish the advertisement below.....times, for which I enclose $.....

If desired, replies may be addressed to box numbers at The Daily News Office. If replies are to be mailed enclose 10c extra to cover cost of postage and allow five words extra for box number.

ELEVATOR COST FORTY PER CENT OVER ESTIMATE

But Estimate Was Made in Montreal and It Was Rush Work

BILLS OF LADING DO FOR RECEIPTS

Commission Probes Disposal of Salvaged Grain; Not an Overage

VANCOUVER, May 29.—(By Canadian Press)—Costs of elevator work in excess of estimates, the contract for the construction of the Woodward elevator, and its relations to the British-Oriental Grain company, and minor details of salvaging grain, were problems before the royal grain commission here today.

C. B. Howe, engineer, explained that the estimates for the elevator superstructure completed was $359,000, and the actual cost $504,000. The overrun he estimated to be 40 per cent.

E. F. Carter, consulting engineer for the John Metcalf company, estimated this difference at 34 per cent, and said it was occasioned by rush construction, the necessity for getting material on short notice, and dislocation of shop routine. The estimate, too, had been made in Montreal, and was based upon ordinary working conditions.

He testified that when the tenders for equipment began to come in, it was obvious that there was to be an "overrun." The time limit, he insisted, was a strong factor in the extra cost. The shipping house, future shipping galleries and power requirements were incapable to comparison with a mere storage construction job, he explained. The elevator work was done with a view of increasing capacity in future.

By the re-examination of Colin MacLean, elevator superintendent for the harbor, it was disclosed that at present the elevator holds bills of lading for 1,148,000 bushels of wheat shipped. These represent cars loaded or rolling toward Vancouver, and were accepted, by agreement with the trade, to facilitate the traffic of the port, in lieu of warehouse receipts. The figures change daily as cars arrive and ships are loaded.

Julian Handled Salvage Crew

Charles Julian was called to explain a check for $445 in payment for grain he had received a warehouse check for. He is the marine chief of police for the harbor board. The check had been cashed through the Pacific Construction company.

A letter was produced which Superintendent MacLean had written the board, in reference to salvaging grain in the loading sheds, and cleaning up the sweepings from cars. He had employed Julian to find men to do the work. The grain salvaged had been passed through the elevator, and the two government inspectors had given it a grade. He had handed the warehouse receipt for some 488 bushels of No. 3 wheat to Julian.

Julian said the cash received for the salvaged grain was used to pay some 10 or 15 laborers who did the the salvaging work.

Chief Counsel Woods asked very particularly about the details, and G. H. Allen, counsel for the Alberta government, made the suggestion that the salvaged grain should have been credited to the warehouse, and accounted for as overage, under the rules.

ENCHANTRESS WILL CONVEY ADMIRALTY

Recommissioning of Yacht for Fleet Review Occasions a Hot Debate

LONDON, May 29 (By Canadian Press Cable).—A statement made in the house of commons today by Charles Ammon, parliamentary secretary to the admiralty, in reply to a question, that the admiralty yacht Enchantress was to be put into commission again in 10 days in order to allow the board of admiralty officially to attend the review of the fleet in July and to inspect the ships, led to a torrent of questions being asked.

George Lansbury, Labor member, wanted to know why the Labor government required any yacht which the coalition had laid up.

Secretary Ammon replied that it was not the government but the admiralty that required the yacht. Hen mentioned that the cost involved in recommissioning the Enchantress would be £700.

Neil MacLean, Labor, asked whether this money could be put to better use in other ways.

Mr. Ammon said it would be very much cheaper to use the Enchantress for the purpose mentioned than if the members of the admiralty board attended the review by other means.

This explanation was received with laughter.

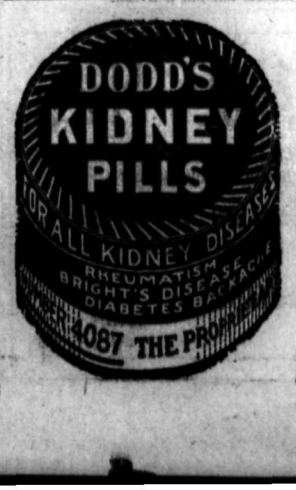

KIDNAPED WHILE ON RESCUE PARTY

Letter From Canadian Missionary Says Seven Persons Were in Peril

NEW YORK, May 29.—The last communication received by the Christian and Missionary Alliance here from the Rev. Robert A. Jaffray, reported captured by Chinese bandits, was dated April 26, and arrived two days ago, it was said at the offices of the alliance today.

In it Mr. Jaffray said he was making ready a relief expedition to go up the Ho river to try to help other missionaries at Kweilin who were in danger from the bandits. He added that the trip would be made in a launch.

Seven missionaries comprised the group, thought to have been in danger, it was said at the alliance headquarters. Five of them were members of the alliance. They were Rev. and Mrs. J. Cunningham, Miss Mabel Alverson, Miss Mary Tomkin and Miss Margaret Opheit.

CANTON WORKERS THREATEN STRIKE

Excessive Taxes and Quartering of Soldiers of Other Provinces, Provocation

CANTON, May 29.—A general strike of all workers in Canton is threatened because of the excessive taxation.

Merchants handling general provisions already are on strike, and further general strikes are expected unless the government agrees to abolish the disliked extra taxes.

One of the objects of the natives planning the strike is the driving out of the soldiers here from other provinces, particularly from Yunan and Hunan.

Volunteer troops from surrounding districts, numbering about 12,000, are concentrated at Canton, prepared for emergency.

NO OVERTURES TO THORNTON

Head of National System Knows Nothing of Proposed Coal Haulage Test

MONTREAL, May 29.—No overtures have yet been made to him from the Ontario government in connection with a proposal for testing the cost of hauling coal from Alberta to Ontario, Sir Henry Thornton, president of the Canadian National railways, stated here today, when asked to comment on the newspaper report of a scheme said to have been formulated at a conference held in Toronto on Monday last.

It is announced that Ontario and Alberta are jointly about to submit to Sir Henry a new scheme in order to get a reasonable freight rate on Canadian coal. The proposal is that two solid trainloads of Alberta coal be sent east and made the basis of a test for transportation costs.

Body in Swamp, Poisoned Man, Baffle Police

CHICAGO, May 29. — Authorities hunting the slayers of Robert Franks, schoolboy son of a Chicago millionaire whose nude body was found in a south side swamp after ransom demands were made of the parents, stated tonight they were apparently little nearer a solution of the crime than when the body was found a week ago today.

There was little hope that Charles Heath, Chicago druggist found suffering from the effects of poison in Louisville, Ky., today, would be able to throw any light on one of the of the most baffling mysteries with which the Chicago police have had to deal.

Young Rockefeller Gives Million to Restore at Rhiems

PARIS, May 29.—John D. Rockefeller Jr. has placed $1,000,000 at the disposal of a Franco-American committee for the purpose of reconstructing the roof of the Rheims cathedral destroyed by the Germans in the world war and restoring and beautifying the fountains and gardens at Versailles and Fountainebleau.

Mr. Rockefeller is moved to make this gift because, as he said in a letter to Premier Poincare dated May 3, "among the treasures of which France is custodian are some which belong to the patrimony of all nations, for their influence is a source of inspiration to universal art."

Guelph Baptists Warn Young Folks Against Frivolity

ST. MARY'S, Ont., May 29.—Resolutions passed at the Guelph Association of Baptist Churches in session here today called on the young people to avoid the menace of frivolous and dangerous recreations such as dancing, euchre parties, gambling and Sabbath breaking.

FARMER-LABOR MEETS SUNDAY

ST. PAUL, Minn., May 29.—Members of the state committee of the Farmer-Labor federation will meet here Sunday to determine whether there should be any change in the plans for holding the National Farmer-Labor-Progressive convention here June 17.

Hudson's Bay Company

This Store Is Crowded With Month-End Specials.

Take a Walk Round Make a Comparison of Values

BATHING SUITS

LADIES' ALL-WOOL BATHING SUITS—In assorted colors with contrasting stripes.
Price, each $2.95, $3.95, $5.00

GIRLS' ALL-WOOL BATHING SUITS—In all the new colors.
Price ..... $2.25 TO $2.95

LADIES' BATHING CAPS—Some new models this season, in very attractive designs and colors. Price 25¢, 29¢, 35¢, 45¢ to $1.25.

GIRLS' ONE-PIECE OVERALL SUITS—In strong Khaki Drill, in plain or trimmed with red piping. All sizes.
Price ..... $1.25 TO $2.50

GIRLS' NAVY DRILL OVERALL SUITS—Trimmed red.
Each ..... $1.00 TO $1.25

These are excellent Play Suits, and are easily washed. Just the thing for after-school wear.

LINOLEUM RUGS—Attractive designs and colorings.
Size 6x9 feet, each $10.00
Size 7½x9 feet, each $12.50
Size 9x9 feet, each $15.00
Size 9x10½ feet, each $17.50
Size 9x12 feet, each $20.00

HEAVY QUALITY LINOLEUM—Designs and colors to suit any room. Two yards wide. Price, per square yard $1.00, $1.10, $1.25

All charge purchases made today and tomorrow will be carried to the June account.

Closing each evening at 5:30.
Saturdays at 9:00 o'clock.

TOO FAST; NOT WORTH IT, SAY TWO SUICIDES

LOS ANGELES, May 29.—"It's too much, too fast."

Lew Mason, motion picture director, said that in his last note to the world as he turned on the gas that caused his death: "It is too much for me—not worth the reward."

Cecil Werner, 22-year-old chorus girl, who said she "went with" the director, wrote that a few hours after she learned of the death of Mason—and then swallowed the contents of a bottle of chloroform.

Her body was found in her room at 6925 Hollywood boulevard, only a few blocks from where Mason was discovered dying in the Christie hotel annex.

"Despondency, financial worries, disappointment over any special thing, is not causing me to do this. It all seems so futile to me. I'm not the least bit afraid;" was another passage from notes left by the girl.

She Disregards His Advice

Apparently disregarding Mason's "last message to the world—never lose your sense of humor," the girl disappeared into her room shortly after Mason died Monday afternoon, it was revealed by Mrs. C. Heelan, her landlady, to Detective Lieutenants Canto and Albert, who investigated the suicide.

According to Mrs. Heelan, Miss Werner seemed greatly wrought up over accounts of Mason's death and told her that she "went with Mason" and had an appointment with him the day he attempted suicide.

Discovery of the girl's body came when Miss Wanda Kaufman, a friend, who lives in the Virginia apartments, came to pay a visit. Not getting a response from repeated knocks on the door, Miss Kaufman and Mrs. Heenan opened the door and entered. The body was lying on the bed. It is believed she had been dead at least 24 hours.

Leaves Note for Hilda

Two notes were found near the body in an envelope. One addressed to "Dearest Hilda" read: "Have intended writing you but things kept occurring to prevent. The only thing that kept me from doing this for several years was you girls. But it is too much for me—not worth the reward. I have loved you girls above all things. Don't come out here, honey—the expense."

Another inscribed to "Florence, Darling," was as follows: "Despondency, financial worries, disappointment over any special thing, is not causing me to do this. It all seems so futile to me. I'm not in the least bit afraid."

After an investigation of the girl's effects, the detectives believe the note to Florence was meant for Mrs. C. R. Reinhardt, 1932 Formosa avenue, Hollywood, a sister, now on a visit to San Francisco.

Sophie, mentioned in another note, is believed to be Mrs. Sophie Jackson, a member of the Dream Girl company at Schubert theater, Boston, Mass., several letters from whom were found in a trunk.

Was in Musical Comedy

Miss Werner was formerly a member of the cast of Arthur Hammerstein's musical comedy, "Wildflower," the detective learned, and came to Los Angeles recently to enter motion pictures. She had been rooming at the Hollywood boulevard address two weeks.

How long she had known Mason the detectives sought to learn. When the motion picture director was found dying a photograph of a girl, said somewhat to resemble Cecil Werner, was found clasped in his hand.

This advertisement is not published or displayed by the Liquor Control Board or by the Government of British Columbia.

KOOTENAY SUNSHINE

Shows up that faded, worn Rug.

THE ARK

Has in stock some new patterns in Wilton, Axminster, Brussels and Linoleum Rugs. We want you to come and see them. No trouble to show the goods. Prices right.

J. W. HOLMES

Phone 534 606 Vernon Street

Challenge

I hereby challenge Hon. John Oliver and Kenneth Campbell to a debate on the attempt of the government to influence the Electorate of Nelson with a bribe of $40,000, or one-third of the cost, for new school construction, at either the Hume School or the Public School, where a blackboard is available for the demonstration of figures; also Architect Carrie bring your plans and sections and show us.

W. H. BROWN

The Oldest Contractor in Nelson.

STARLAND
Next Week

MON., TUES., WED.

"FLOWING GOLD"

Rex Beach Story.

THURS., FRI., SAT.

"ROB ROY"

Sir Walter Scott's Novel. Big Spectacular Picture.

FOR SALE
Nelson
STEAM LAUNDRY
CHEAP

Phone 146 P.O. Box 48

Capitol Entertainment

Tonight, 7 and 9

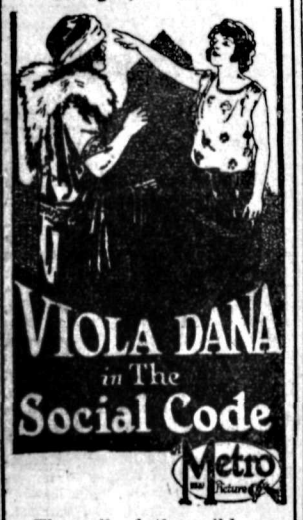

The call of the wild, gay world of bright lights, moonshine and madness.

—Short Features—

Spat Family Comedy

"HEAVY SEAS"

Pathe Review

International News

Containing views of the Oxford-Cambridge Boat Race.

NEW BUILDING TOURIST PARK IS ATTRACTIVE

Shower Baths, Hot and Cold Water and Electric Stoves Are Provided

Hot and cold running water, electric stoves and shower baths are among the attractions offered to tourists motoring to Nelson this summer, in the new building on the tourist park grounds, which will be ready for use next week.

The building, which has the appearance of an attractive bungalow, is being built by S. C. Frost under the direction of Alderman J. E. Mackenzie, chairman of the park committee, from plans drawn up by City Engineer J. A. Ferguson. It is 32 by 40 feet, including the verandah space. It has an eight-foot verandah on three sides.

The interior contains a large room, light and airy, which is to have a number of electric cooking plates, two sinks, two washbasins, tables and benches.

Mayor L. H. Choquette said yesterday that he believed it was the intention of the parks committee to supply a number of small tables in place of one large one, so that, if tourists wished they might move them out to the verandah for meals.

Hot and Cold Showers

There are also two dressing-rooms, one for men and one for women, with every toilet convenience, including *shower baths with hot and cold* water. A one hundred gallon tank is being installed, the water to be heated by electricity.

The building is placed a few feet back of the small one in use last year, and faces the road.

ASCENSION DAY SERVICES HELD

Yesterday, which was Ascension day, was celebrated by special services in both the Church of Mary Immaculate and St. Saviour's. Both churches held early morning services as well as those later in the day.

Ever think about your eyes?

Your eyes make work and pleasure possible.

Everybody should have their eyes examined.

Strain is what to avoid.

Take your eyes in time.

Re-examination is advisable yearly.

All eyes are different.

Immediately you sense trouble, see to it.

Nobody wants blind eyes.

Satisfaction and Service

J. O. PATENAUDE
OPTOMETRIST

SUMMER CLOSING

We will close at 5:30 on all days except Wednesday, at 12:30, and Saturday, at 9 o'clock.

FLEMING'S STORE
FAIRVIEW

Quality the Secret

The reason that the Canada Drug & Book Co. are the leading druggists of the Kootenays is because we always have a fully qualified druggist on duty and we only use in our dispensing department drugs and chemicals that are the purest on the market.

No matter whether it is a most simple recipe or a complicated prescription requiring scientific skill to compound, it does not go out unless it conforms to our standard for purity and skill.

Canada Drug & Book Co.
Limited
NELSON, B.C.

—HAS IT—

Plumbers' Brass Goods, Fixtures and Supplies, Tile and Sewer Pipe.

B C. PLUMBING & HEATING CO.
NELSON, B.C.

ROYAL HONEYMOONERS ARE BACK

Prince Erik of Denmark and his bride, who was formerly Miss Lois Frances Booth of Ottawa, are shown above as they appeared on their arrival at New York. They plan to stay in New York until June 10, when the prince's brother, Viggo, is to marry Miss Eleanor Margaret Green. Prince and Princess Erik will then go to their bungalow and orange ranch at Arcadia, Cal.

SPOKANE BIDS FOR SALT LAKE FRANCHISE, TOO

Offers Free Park and Ten Thousand Bonus for the Balance of the Season

SPOKANE, May 29.—Messages were sent today by Frank A. Smith, in behalf of Spokane baseball enthusiasts, to President Harry A. Williams, of the Pacific Coast league, and President Lane, of the Salt Lake club, asking if an offer of a free ball park and a $10,000 bonus would be considered for the transfer to Spokane of the nine weeks of home games remaining of the Salt Lake schedule.

The Washington Waterpower company, owners of Natatorium park, has agreed to the offer as to the grounds, and it was announced that voluntary subscriptions have reached a total of $1000 toward the proposed bonus.

FIFTY RECORD WORK IN HILLS

Certificates for Assessment Work Are Issued to Many Miners of District

The office of the mining recorder has issued this month 43 certificates of work for mineral claims in the district, and it is probable several more may be issued before May ends. These are all for work done since the spring of 1923.

Work has been done on:

May Day fractional, Sheep, by G. A. Batalden.

Waverley, Toad mountain; Gold King, Clift, Toad mountain; Clift, Iron mountain, since May 18, all by William Mocre.

B.C., since May 22, 1923; U.S., L. & D., International, International No. 1, all nine miles west of Nelson, all by Carl M. Mohr.

Morning, Salmon creek; Lucky Four, south of Salmon river, both by Robert Sapples.

Pearl, Sandy creek, near Nelson, by Harry Rippon.

Lucky Boy, Sheep creek, and Lucky Boy fraction, by George Schwinke.

Tresco fraction, Gold creek; Trethick fraction, Tremaine fraction, Give Out creek; S.P.S., Gold creek, all by M. Egan.

King George V, Bird creek, by John Smallwood.

Nautilus, Cottonwood creek, by John Munrc.

Sarah, three miles southwest of Duck creek, by James A. Tiyo.

Silver Bell, Fawn creek; Hawk, *Fawn creek; Brindle Pup, Fawn* creek; Blue Jay, Fawn creek; Bull Dog fractional, Fawn creek, all by Robert Qua.

Silver Reef, Rover, Anderson creek; Butte City, Anderson creek; Leroy, Anderson creek, all by W. J. Richards.

St. Anthony fraction, Cottonwood creek; St. Elmo No. 1, Ccttonwood creek; Gold Quartz No. 1, Cottonwood creek, all by Ralph Young.

Monarch, South fork, Wolf creek; Big Copper, Bartlett creek; Copperpolis, Bartlett creek; Fiscoult, Keno creek, all by James Fisher.

Ponto, southeast branch of Coon creek, by W. B. Muir.

Pearl faction, Sandy creek, by Harry Rippon.

Baby Wendall fractional, Dundee mountain, by R. R. Shrum.

Warsaw, Erie mountain, by William Grutchfield.

Harold Lloyd, the movie comedian, joined the ranks of happy fathers. Mrs. Lloyd, known on the screen as Mildred Davis, gave birth to a daughter in a hospital at Hollywood.

Late Mrs. Argyle Buried from St. Paul's Yesterday

The funeral of the late Mrs. J. Argyle from St. Paul's Presbyterian church yesterday afternoon was preceded by a small private service held for the immediate members of the family at the undertaking parlors of the Standard Furniture company. Rev. F. R. G. Dredge took the service at St. Paul's Presbyterian church, during which two of the late Mrs. Argyle's favorite hymns, "Rock of Ages" and "Nearer My God to Thee," were sung.

Interment was in the Masonic plot in the cemetery, and Mr. Dredge held a second short service at the graveside. The pallbearers were Fred Irvine, George Clerihew, George Horstead, Fred Salmon, C. H. Bean and Adam Cruikshanks.

Those sending flowers were: Katie, John, Anchor; Maude and Leonard, Toronto, cross; Jackie and Donald, heart; Annie and Will, Vancouver, spray; Mr. and Mrs. Ernest Argyle and Irene, Australia, wreath; Mr. and Mrs. Herbert Argyle and family, England, wreath; Mr. and Mrs. Sydney Cowdrill, Miss C Cowdrill, Toronto, wreath; Mr. and Mrs. Paul Hetz and Mrs. Jones, Baltimore, Maryland, spray; Mr. and Mrs. W. J. Miles and family, wreath; Mr. and Mrs. A. McInnis and family, wreath; Mr. and Mrs. J. Welsh and family, spray; Mr. and Mrs. G. Horstead, spray; Mrs. A. Cruikshanks and family, spray; Mr. and Mrs. C. H. Bean, spray; Mrs. M. Neelin, Miss Thelma Neelin, spray; Mr. and Mrs. T. H. Waters and family, spray; Fred Irvine, spray; Mr. and Mrs. H. C. Grizzell, spray; Mrs. E. J. R. Walton and family, Willow Point, spray; John Hamson, wreath; Charlie Hoare, wreath; Miss L. McVicar, spray; Dr. and Mrs. F. S. Eaton, spray; Mr. and Mrs. T. W. Ledingham, spray; Mr. and Mrs. R. Smillie, spray; Mr. and Mrs. Kenneth Campbell, spray; Mr. and Mrs. J. W. Robb and family, spray; Mr. and Mrs. E. J. Chandler, Procter, spray; S. P. Sammons and Kootenay Sammons, Procter, wreath; Dr. and Mrs. John Gansner, spray; Mr. and Mrs. Procter, spray; Mr. and Mrs. J. Simmons and Maude, wreath; Mr. and Mrs. L. Kerr, spray; Mr. and Mrs. J. Sinclair, spray; Mr. and Mrs. George Clerihew, spray.

MANY STURGEON BONNERS FERRY

Larger and More Numerous Than Ever Before; Trout Fry Near Creston

CRESTON, B.C., May 29.—Officials of the Dominion fishery department were here last week placing about 15,000 Eastern Brook trout fry in Corn creek and 25,000 fry of the same species in Meadow creek at Kitchener. Now that the Goat and Kootenay rivers are in flood both the trout and bass fishing are poor, although in both species the catches earlier in the season were much better than in any previous year.

So far as can be learned anglers are religiously observing the close season on Summit creek, which will not be open until July 1.

Reports from Bonner's Ferry are to the effect that more and larger sturgeon are being taken from the Kootenay river at that point this spring than ever before. Up to the present few, if any, of the sturgeon have been caught in the Kootenay on the British Columbia side of the stream.

DROPS DEAD WHILE BURNING STUBBLE

TOMPKINS, Sask., May 29.—Louis Dossman dropped dead while burning stubble on his farm this afternoon. His death was caused, according to the coroner, by overexerting, inducing apoplexy.

The world owes every man an existence, but not a living.

NEWSIES KEPT APRIL FIRST DOWN IN LOS

When Package Picked Up Three Hundred Booed Luckless Victim

LOS ANGELES, May 29.—Morris Beller, adult newsboy at Eighth and Broadway, and Max Phelps, ditto at Seventh and Spring, celebrated April 1 with the assistance of several hundred full-grown men, who stood on the respective corners and yelled every time a pedestrian picked up the neatly wrapped, empty boxes that Messrs. Beller and Phelps deposited in the middle of the street.

About noon Mr. Beller desisted from his hilarity because his package was the cause of blocking the traffic, and Mr. Phelps soon after came to grief by getting embroiled with the law.

The newsboys have newspaper frames on the corner, and they spend the day going from one to the other and collecting the coins deposited in tin boxes according to the newspaper vending honor system.

The Seventh and Spring trap was catching a victim of the day every three or four minutes, to the great hilarity of the crowds. The box had no strings attached, but when anybody stopped to pick it up, 300 voices would yell "Boo-hay-ahhh!" and the box would be dropped as if it had been charged with 100 volts of electricity.

Men Are Gullible

Most of the innocent ones were men, which may mean that women are wiser or perhaps less observant. But one woman finally picked up the box. The cross-town traffic was then moving, which cut off the view of the boxers on the sidewalks. She walked directly to a mounted, tan-uniformed policeman, who had just arrived, and handed him the box.

Now, a mounted policeman and a large package under his arm is not a dignified combination. So he started across the street to where the blue-uniformed traffic policeman was standing. The latter was familiar with the prank, which he had given his official sanction every time the trap was sprung.

Traffic was going in the wrong direction, but the mounted man plowed through, eager to get rid of his parcel. His life or at least the hide of his mount was imperiled several times. And then when he tried to get rid of the package, his colleague in blue became equestrian to the extent of giving him the horse-laugh, in which the 300 gallery gods joined uproariously.

To make matters worse, at that moment a motor vehicle of lowly grade sideswiped the police horse, and the representative of the mounted constabulary came near resembling his Royal Highness the Prince of Wales in a certain particular.

All this so ruffled the police horseman that he demanded to know who had put the box in the street, which in turn so alarmed Mr. Phelps that he vanished from the scene, and while he was gone (a subsequent check disclosed) somebody took all of 32 cents out of the southeast box.

When located at Fifth and Main streets, Mr. Phelps said:

"Aw, I didn't want to get in Dutch with the cops. The harness bull was wise. I never seen that jockey cop come up. The boys at the ringside queered me by givin' him the laugh. Ain't their ma's never learned 'em it's bad manners to laugh at a bull?"

APRIL TRADE WITH STATES FALLS OFF

Washington Reports Shrinkage in Both Exports and Imports of Canada

WASHINGTON, May 29.—A falling off in imports from Canada during the month of April this year as compared with the month of April last year was shown in figures published by the department of commerce today. Canadian imports during April, 1924, were valued at $33,178,353, as compared with imports valued at $36,248,859 during the corresponding month last year.

A large decrease was shown in United States exports to the Dominion in the same month. Exports to Canada during April this year were valued at $48,318,912, compared with $53,776,960 during April last year.

A little white lie is always sidetracked for a big black one.

We Can Help You to

KEEP YOUR LAWN GREEN

GARDEN HOSE LAWN SPRINKLERS

LAWN MOWERS GRASS CLIPPERS

ALSO EVERYTHING FOR THE GARDEN

TROWELS SPADES RAKES HOES WATERING CANS ETC., ETC.

Wood-Vallance Hardware Co., Ltd.,

WHOLESALE NELSON, B.C. RETAIL

FIRE!! INSURANCE FIRE!!

Are you fully protected against financial loss in case the FIRE FIEND visits your home or business?

Insure Today—Don't Put It Off Any Longer

CALL OR PHONE 135 FOR RATES

CHAS. F. McHARDY

REAL ESTATE BONDS

INSURANCE—Fire, Accident, Life PHONE 135

A New Tie For Every Day

—One for Monday, one for Tuesday, another for Wednesday, and so on. You can have a tie for every day in the week if you lay in a stock of these Wash Ties. The whole expense won't be much. And there are so many fine patterns it will be easy to choose a half-dozen or more you'll like.

35c THREE FOR $1.00 Emorys

Wynndel Picnic at the Old Mill Has Four Joys

WYNNDEL, B.C., May 29.—Games, racing, fishing and good eats were on the program for the school children's picnic which was held at the Old Mill, Saturday. The picnic was in charge of Misses Snow and Walsh, who got their charges home before the rain started.

A large crowd was out for the *holiday dance given by the* Kill-Kare club.

CRUSHES FOOT AT THE WYNNDEL MILL

WYNNDEL, B.C., May 29.—One of the men of the Winlaw mill crew had a foot crushed under a log early Friday morning but was able to walk on crutches later when he left for Nelson hospital.

Trennie Long of Madison, Wash., was a visitor with J. Bathie.

Mrs. J. J. Grady has left on a trip to St. Paul, Minn.

Mrs. F. Williams left Sunday for Edmonton to resume her duties as a nurse.

Over 40 new names were added to the voters' list at the court of revision held here by J. Cartmel of Nelson, May 21.

Nelson News of the Day

Tonight **STARLAND** offers you **JACK LONDON'S** famous dog story, **"THE CALL** of the **WILD,"** with a **LARRY SEMON** comedy and **NEWS;** Added attraction, **THE SNOW MOTOR,** the invention of **H. H. ARMSTEAD** of **KASLO.** A **BIG** and **ENJOYABLE** program. (4891)

J. Burgess, Carpenter. Phone 350R3. (4428)

CUMMINS TAXI. PHONE 44. (4752)

Dance and Musical Program at Bonnington Hall on Friday, May 30, at 8:30. Tickets, 50 cents, supper included. (4875)

All women interested in the Conservative Party are invited to be present at an organizing meeting, Saturday, at 3 p.m., in Knights of Pythias' Hall. (4886)

The Annual General Meeting of the Nelson Cooperative Fruit Growers will be held at the Packing House, Nelson, on Saturday, May 31, 2 p.m. W. J. McKim, *secretary.* (4872)

Miss Florence Powell held lucky number, 105, for the Cushion Raffle, Taghum, B.C. (4889)

All women interested in the Conservative Party are invited to be present at an organizing meeting, Saturday, at 3 p.m., in Knights of Pythias' Hall. (4886)

CHANGE OF PROGRAM

G.W.V.A. Dance at Armory, Tomorrow, 9 till Midnight; G.W.V.A. Novelty Orchestra. Admission, 35 cents. (4890)

DON'T FORGET

The Skookum-Tillicums' Concert in aid of No. 1 Troop, Nelson Boy Scouts, St. Paul's Schoolroom, Wednesday, June 4. (4892)

CARD OF THANKS

The sons and daughters of the late Mrs. J. Argyle wish to thank all who sent floral tributes and in other ways showed their sympathy during their sad bereavement, and particularly Drs. Rose & MacKenzie and Miss L. McVicar. (4893)

Bumper Strawberry Prospects Dimmed in Creston Valley

CRESTON, B.C., May 29.—The continued dry weather is going to shorten up what earlier in the season gave promise of being a bumper strawberry crop. Due to the prolonged dryness the berry plants have not attained that May vigorous growth to sustain vitality throughout the season and make it possible for the plants to mature an average crop.

With average precipitation from now on the situation would be saved somewhat, but, at that, it will be quite late in June before berry shipping commences, as compared with June 12 a year ago.

Raspberries are looking particularly healthy, but rain is very badly needed both for the berries and garden truck generally.

Joe McGinnity, known as the "iron man" of the diamond, has pitched more than 1500 games during the 30 years of service in professional baseball.

We Buy and Sell Only for Cash. *That's Why* Our Prices Are Right.

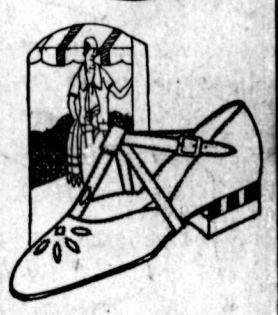

Just Arrived

A large shipment of White Canvas Footwear for Men, Women and Children.

Owing to these goods arriving somewhat late, we have marked them close for quick selling.

Come in and let us show them to you.

Watson Shoe Co., Ltd.
Let us do your Shoe Repairing

REMEMBER

33 1-3 Per Cent Saved on Spectacles. See HIGGINBOTHAM

The Call of the Wild

JACK LONDON'S Greatest Dog Story

STARLAND
Tonight
7 and 9

Fox News

LARRY SEMON —in— "TROUBLE BREWING"

Added Extra

'The Snow Motor' Invented by H. H. Arnstead of KASLO, B.C.

REMEMBER—If You See It at Starland, It's Good