AISS JAP 24
PROV LIBRARIAN
VICTORIA B C
598

McKinnon New Head
OF THE PRESBYTERIANS
See Page 7

The Daily News

Vol. 22 NELSON, B. C., THURSDAY MORNING, JUNE 5, 1924 No. 251

Sansovino Wins
DERBY IN DEEP MUD
See Page 7

ELEVEN SHARED IN THE BANDIT 'DIVVY'

ONSERVATIVES VERWHELMED ON PROTECTION

submit Doucet Amendment That Was Ruled Out; Ninety-nine Down

ABLER, McCREA, BOLT GOVERNMENT

ayton Proves Forke Is rong in Innuendo Against Paper Manufacturers

TTAWA, June 4.—By a division 135 to 36, a Conservative amendt to the budget, presented by J. Doucet, Kent, N.B., was this rnoon voted down in the house commons. The majority against amendment was 99; two Liberals, M. Marler, St. Lawrence-St. George, Montreal, and F. N. Crea, Sherbrooke, voted with the servatives. All Liberals with e exceptions, and all Progressives d against the amendment.

Mr. Doucet's amendment was the e as had been prepared pres to the Woodsworth amendt being presented, and provided the welfare of Canada requires consistently maintained protective cy."

fter the defeat of the Doucet ndment, the bill to give effect to ff changes proposed in the budget given a second reading, and the se went into committee on it.

Actual Paper Prices

uring the committee stage Sir ry Drayton recalled a statement ch had been made by Robert ke, Progressive leader, that Canan paper makers were selling their duct at a lower price in the ted States than in Canada.

n this connection he read a let from the Howard Smith Paper pany, giving their Canadian and rt prices for three classes of er. Unfinished hanging paper, it said in the letter, was sold for ort at 4 3-4 cents, and for Cadian delivery at 4.35 cents; stand- half tone paper was sold for ort at 4.5 to 4.8 cents, and for adian delivery at 4.35 cents; s coating paper was sold for ort at 5 cents, and for Canan delivery at 5 to 5¼ cents. This pany, said Sir Henry, had been e the basis of the previous state- t regarding export prices.

on. J. A. Robb, acting minister finance, said he had no infor- ion as to the relative position export and Canadian prices, but he did know that the publishers magazines in Canada had asked the removal of the duty on ain classes of paper, on the nd that they could buy it cheaper he United States than in Canada.

Forke Explains

obert Forke said he had received information from the publishers magazines in Canada: The in- ation he had been given was that her grades of paper could be ob- ed cheaper in the United States in Canada. He did not see reason to think he was wrong making the statement.

r Henry Drayton replied that matter in dispute was not one elative prices in Canada and the ed States, but a definite charge Canadian paper makers were ng their product cheaper for ex- than for the Canadian market. re was no evidence to support a statement.

he bill now stands for third ding.

econd reading was given then to bill amending the Special War enue act, 1915, and the house into committee on it. This is to give effect to the changes he sales tax.

r Henry asked if the minister in a position to give the house atement of those in arrears un- the sales tax.

r. Robb replied it was difficult btain this information.

Sales Tax Delinquents

r. Bureau stated that there arrears not only in the sales but in the tax on soft drinks. department had found that if insisted upon payment of the in some cases, it meant that company concerned would go the wall. Therefore, they had lenient. The sales tax, he said, difficult of collection, but it equitable.

fter some further discussion the mittee reported progress, and the e rose.

vernment Still Has Its Two Seats in Newfoundland

T. JOHN'S, Nfld., June 4.—Avail- returns early tonight in the New- dland elections gave the opposi- party, led by former Premier iam R. Warren, 20 members in assembly of 36 seats.

e Hickman or government party secured two seats, and the In- ndents one.

every district the total vote cast very small, and this was attrib- by political observers to the s' disapproval of the government dals of the last year, and to the sion of the present party align-

TEAMER ARRIVALS

uitania, at Southampton, from York.

nopic (3rd), at Hamburg, from York.

thonia, at Halifax, from Danzig.

Holds the Lever on Ontario Power

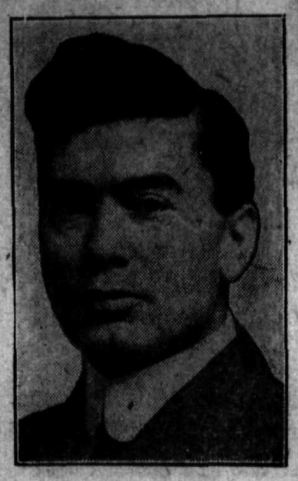

THOMAS H. HOGG

Has been promoted to be chief hydraulic engineer of the Ontario hydro-electric power commission.

DAWES REPORT GERMAN HOPE, STATES MARX

Chancellor Tells Reichstag Home Situation Will React Favorably

BERLIN, June 4.—Frankly designating the Dawes report as the pivotal point in Germany's foreign relations, and reiterating the ministry's adherence to his previous acceptance of the experts' recommendations as a basis for the approaching reparations negotiations, Chancellor Marx' statement in the reichstag today on the occasion of his reappearance at the head of the second cabinet bearing his name, was occupied entirely with references to the nation's foreign relations, as affected by the enforcement of the Dawes report.

The chancellor avoided any specific mention of measures for the relief of the internal situation, declaring that with the provisions of the Dawes report once approaching execution, the home situation would obviously react to the general movement toward economic rehabilitation. National discipline and unity were indispensable for the achievement of Germany's recovery, the chancellor observed, in his appeal to the reichstag for its approval of such measures as were required to carry out the experts' program.

The government's statement met with only a few dissenting voices, and it will be debated by the reichstag tomorrow.

Lawyer Who Took Case on 'Spec' Is Refused Recovery

VANCOUVER, June 4.—A ruling important to all lawyers in the province was given today by the court of appeals. In effect, it declares the practice of champerty by lawyers illegal. The case arose when a woman sued the B.C. Electric for damages for injuries in an accident. By an agreement with her lawyer, Allan C. McIntosh, payment of legal fees was to be according to the amount of damages won.

The plaintiff demurred after the damages were awarded, and Mr. Justice Morrison declared the agreement illegal.

This decision is now upheld by the court of appeal at Victoria.

DAUGHERTY IS OUT OF PROBE

Refuses to Testify, and Withdraws Counsel From Sessions

WASHINGTON, June 4.—Former Attorney-General Daugherty put an abrupt if perhaps only temporary stop to the storm-marked course of the senate investigation of his official conduct, today, by refusing to appear as a witness, and by withdrawing the attorneys who have represented him in the prolonged proceedings.

To the last minute the clash of the controversy which has raged almost without cessation during nearly four months of the inquiry resounded, as Paul Howland of Mr. Daugherty's counsel read the statement of his client, charging that members of the senate committee had sought to blacken his reputation and injure his standing in an inquiry which an Ohio federal court had pronounced as an illegal proceeding.

The "silence of the tomb had forever rendered the direct denial of these slanders impossible," Mr. Daugherty said, in a declaration that he had never during tenure of office "profited in any illegal, corrupt or unethical way, directly or indirectly."

COBOURG, Ont., June 4.—William J. Crossen, game warden, charged with the murder of Byron McCroden of Toronto, appeared in police court before Magistrate Floyd today, and was remanded until June 12.

RATES FIGHT CONSERVATIVE SAYS BOWSER

McBride Started It; Oliver, Four Years Asleep, Prodded Into It

CONSERVATIVES WILL REDUCE TAX BURDEN

Will Assist Agriculture With Loans; Policy of Development

VANCOUVER, June 4.—"What monumental gall for Premier Oliver to attempt to make the freight rates an issue in the election!" declared W. J. Bowser addressing tonight a rally of the city Conservative candidates which packed the hall until firemen were forced for safety to remove those on the stairs.

Mr. Bowser said the freight rate fight was launched by Sir Richard McBride and was the leading plank in his platform in the election of 1913, and was carried out vigorously as long as he was in office.

"The Oliver government slept four long years, and the premier only acted when prodded into it by the business men of Vancouver in 1920," he said.

The opposition leader at considerable length defined the policy of the Conservative party. He was satisfied the efforts of those desiring the defeat of the government would be united, as the Provincial party was losing ground.

Referring to Liberal literature declaring the Liberals could do more through the Liberals in power at Ottawa he described it as a bribe, and pledged the Conservatives to do everything possible to secure justice in freight rates.

Oliver's "Revaluation"

He ridiculed the premier's announcement at Salmon Arm that he would lead a revolution if British Columbia was not given justice in freight rates. "Imagine Premier Oliver versus the United States," he said.

The first task of the Conservatives when elected would be to reform the civil service and reduce taxation. There would be no freak legislation.

The much-boasted provision destined to abolish the collection of duties on goods arriving here from eastern Canada by the Panama canal route was a fizzle. The Ottawa Liberals alleged the remedy was a provision that goods must be carried in British boats. Of 35 ships arriving, only one was British, and it came empty for wheat.

Projects That Failed

Reviewing expenditures Mr. Bowser said $8,000,000 was sunk in such schemes as the Sumas reclamation, soldier settlement and Okanagan irrigation. Three soldier settlements were practically deserted. On others the settlers were heartily discouraged. None of the projects showed the promised returns. It was imperative to keep the settlers to produce, so the Conservative policy would be to revalue the lands on the basis of what the settlers could pay and write off the rest as due to the incompetency of the Oliver government.

The Vancouver crowd, though not at all involved in the readjustment, loudly applauded this proposal.

Agricultural Credits

If the Conservatives were elected Mr. Bowser said, they would revive the agricultural credits policy and remove the situation of British Columbia buying imports of $1,1000,000 in foodstuffs which should be produced in the province. The Liberals had laid that policy introduced in 1916 on the shelf.

The Conservatives would also fight for the restoration of the anti-dumping clause, and would lend aid to the farmer in marketing his produce.

Referring to the Pacific Great Eastern railway he said the premier, as minister of railways, was to blame for not having the railway completed so as to operate successfully. The contract of 1916 was to be completed by 1917 but it was not done yet, and nothing was being done.

Concluding, Mr. Bowser said the case was proven up to the hilt against the government for its incompetency, extravagance and indifference, and the only question now was what the electors were going to do about it.

Coquitlam Fire Beyond Control; Camps, Bridges Go

VANCOUVER, June 4.—Dispatches this evening state the forest fire at Coquitlam is beyond control. The only hope is rain. Six bridges, two lumber camps, and a huge quantity of timber have been burned in the district.

Oliver Calls the Liquor Board Rumor Some "Election Guff"

VANCOUVER, June 4.—A rumor that the government will move all the liquor commission offices to Vancouver, as described by the premier as "election guff."

GRAND JURY GIVES DOROTHY FREEDOM

NEW YORK, June 4. — Dorothy Brown, who was arrested and held in connection with the shooting of Samuel Brown, a garage owner, in the Broadway Central hotel recently, was discharged today by the grand jury. She claimed that Brown's death was accidental.

Old Lady of Threadneedle Street Safe, Banker Says

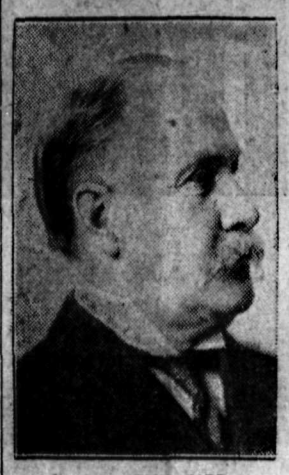

SIR JOHN AIRD

General manager of the Canadian Bank of Commerce, is reported in London as expressing the opinion that New York will never win from London the right to be regarded as the world's money market.

SCORE TESTIFY TO GRAND JURY IN FRANK CASE

Believe Gilded Youths Picked New Victim by Use of Field Glasses

CHICAGO, June 4.—A score of witnesses testified today before the grand jury which has been asked to indict Nathan Leopold Jr. and Richard Loeb for murder and kidnaping for ransom in connection with the slaying of Robert Franks.

It was expected tonight that the last witness will appear tomorrow, and that the grand jury will vote then on the state attorney's request for indictments on the two charges, each punishable by death if convictions are obtained.

Among those who went before the grand jury was 9-year-old John Levinson, a son of a wealthy attorney, who played ball with Robert Franks on the day the Franks boy vanished, and who, the state believes, was first selected as the victim. Previously he had told of being approached during the day by Loeb, but the state believes Loeb was forced to give up his plan because an instructor was present at the time. The instructor also appeared before the grand jury.

Find Binoculars

Detectives announced they had found a pair of field glasses with which they contend the youths watched a baseball game from a rented automobile on the day of the kidnaping, in order to select their victims, picking the Franks boy when he passed their car on his way home.

Detectives who have been investigating the slaying of Tracey and the attack on Ream were waiting to appear before the grand jury in connection with the Franks case today, and asserted they had found information that may connect the youths with these two crimes. They said they expected to resume their investigation tomorrow.

CODY EULOGIZES REAL PATRIOTISM

Says Tepid Humanitarianism Founded on Lack of Profound Feeling

TORONTO, June 4.—Censuring those whom he termed advocates of that type of tepid humanitarianism which cares equally for all because it does not care profoundly for any, Rev. Canon Cody of Toronto tonight, in addressing the members of the Imperial Order of the Daughters of the Empire, said:

"I do not think we need to be ashamed of the virtues of patriotism. "Patriotism may be proper or improper, but Christian patriotism will never despise or disdain another country just because it is another country."

That little island over the sea which was the mother of the present mighty family of dominions he spoke of in rousing terms which drew tremendous applause from the audience in which there was a generous sprinkling also of sons of the Empire."

Baptists Will Assist Placing of Immigrants

SASKATOON, June 4. — The Saskatchewan Baptists' convention decided today to associate itself with the work of immigration from Britain by working with the British Baptist church in placing immigrants in the province. The Young Men's Christian association immigration branch will be used as a medium in the work.

FARM RELIEF IS SHELVED A YEAR

WASHINGTON, June 4.—After consultation with President Coolidge, Representative Longworth, the Republican leader, conceded tonight there was no possibility of enacting a satisfactory substitute for the McNary-Haugen farm relief bill at this session of congress.

NEXT-TO-NATURE PAIR UNABLE TO LAND A RABBIT

Three Days and Nights in Wawayanda Mountains Cure Their Ambition

EAT STEWED WEEDS FROM TOMATO CAN

Miss Cole's Yellow Evening Gown Is in Shreds; Her Legs Scratched

NEW YORK, June 4.—Miss Helen Cole and Charles Carter are back amid the comforts of civilization, after having spent three days and nights in the Wawayanda mountains of New Jersey in an unsuccessful attempt to prove that modern people can live the primitive life.

The boast of Miss Cole, while at a house party in Mountain Lakes, N.J., Saturday night, that she could catch rabbits, led to the adventure.

When the pair were found last night, they were cooking a mess of mountain weeds in a tomato can for their evening meal.

Rabbits Remiss

Miss Cole admitted she had been unable to catch a single rabbit, but New Jersey mosquitoes were plentiful.

The yellow evening gown which Miss Cole wore when she left the party, was torn to shreds, when they were found by John Duffy, chief inspector for the Newark water department. Her stockings were torn to off, and her legs badly scratched.

DOUK PLAN IS NOT FAVORED BY DAUGHTERS

Reports Based on British Columbia Oppose Community Settlement

TORONTO, June 4.—As a result of the discussion of the immigration report of Mrs. William Petrie of Quebec, at the convention of the Daughters of the Empire, here today, a resolution will be sent in to the national chapter, pointing out that children under 14 and 16 are incapable of doing farm labor, and it would be inadvisable, and not in the interest of child welfare, to continue bringing out these children on farm work.

The community system adopted by the Doukhobors was not desirable in Canada, Mrs. Petrie said, in her report, as the community system allowed settlers from foreign countries to combine in a lower standard of living than would be the case if they were accepted on an independent basis.

The British Columbia chapter proposes the adoption of a resolution suggesting that the national chapter petition the government not to bring in foreign settlers under the community system. There was a feeling manifest during the discussion that only immigrants who were prepared to do agricultural work should be brought out.

Push Girl Guides

To stimulate patriotism and offset Bolshevist propaganda, chapters throughout Canada are now empowered to form Imperial Order of Daughters of the Empire girl guide companies. This decision was reached at the conclusion of the girl guides report read by Mrs. A. H. Malcolmson, St. Catharines.

LICENCING BYLAW IS ULTRA VIRES

SASKATOON, June 4.—The city licencing bylaw, demanding that master plumbers must present vouchers signed by at least two members of the trade in the city, and then undergo an examination as to their ability before being permitted to work, was declared ultra vires by Police Magistrate F. M. Brown, in city police court today.

CORNWALL SPEECH HEARD IN CANADA

LONDON, June 4.—William Marconi, wireless inventor, announced today that his recent radio speech from Cornwall had been heard distinctly by a friend in Canada. J. H. Thompson of Montreal was the Canadian who tuned in successfully on the Cornwall address.

METHODISTS BLAME LAXITY ON POLICE

REGINA, June 4.—Suggestions that the provincial police need "jacking up," in the enforcement of the Saskatchewan Temperance act, and declarations that the liquor commission had not failed in its duty were made today at the annual meeting of the Lay Members' association of the Saskatchewan Methodist organization.

Thorn Is Head

REGINA, June 4.—Rev. J. I. Thorn of Welwyn, was elected president of the Saskatchewan Methodist conference on the second ballot when the annual session opened here today.

Bandits Send Him to Obtain Ransom

REV. ROBERT A. JAFFREY

A Toronto missionary, with one other, yesterday conveyed the message that the Kwangsi band demands $200,000 for the other two missionaries, within a fortnight.

BANDITS SET TWO FREE TO BE EMISSARIES

Demand Fifth of Million in Gold for Remaining Two Missionaries

CANTON China, June 4. — Their clothes torn, and their hats lost, Rev. Dr. Robert A. Jaffray, Canadian head of the Christian Missionary alliance at Fuchow, and Dr. H. G. Miller, also of the missionary alliance, have returned to Woochow released by bandits that they might arrange ransom for other missionaries still held captive.

E. H. Carne and Rex Ray, the two white men held, will be released on receipt by the bandits of $20,000 in gold, 100 pistols, 1000 rifles and a large quantity of ammunition, according to Dr. Jaffray.

Jaffray and Miller endured great hardships in making their way back from the mountain stronghold of the bandits. They were told that they would be allowed two weeks to arrange ransom for the captives.

Life Too Happy for Rich Youth, So He Suicides

QUEBEC, June 4.—"Do not mind me. My name would be useless to you. But I wish the world to know that I committed suicide because I was too happy. I always got what I wanted in my life. My parents are millionaires. I realized all that was humanly to wish. I do not find life good enough to remain in it. I have a strong longing to find out what there is in another life, and I am going away."

So read a note pinned on the coat of an unknown young man, found today shot through the head, alongside a limousine bearing a New York state license, in the woods near the Maine border, at St. Come de Beauce.

The police in the surrounding country have been notified.

Smith Follows Fellow Fliers on to Shanghai

KAGOSHIMA, Japan, June 5.—The United States army around-the-world-fliers said good-bye to Japan this (Thursday) morning, when Lieut. Lowell H. Smith, commanding the flight, hopped off for Shanghai.

The flag plane Chicago took the air at 6:50 a. m., with clear weather ahead, over the China sea. The distance from here to Shanghai is about 500 miles.

The other two planes went on to Shanghai yesterday, when engine trouble prevented the Chicago from leaving the water.

SHANGHAI, June 5.—Lieut. Smith has arrived here from Kagoshima.

Coroner's Verdict Will Be Sent to Attorney-General

OSHAWA, Ont., June 4.—The verdict of the coroner's jury which investigated the death of Lieut. William Southam, Ottawa, following a motor accident on the Kingston highway, and which suggests negligence on the part of a truck owner as a contributory cause, will be laid before the attorney-general of Ontario for possible action. Lieutenant Southam died in Oshawa hospital May 28 from concussion of the brain caused by the accident on the night of May 7 last.

Province Rotarians Hire Special Trains

VANCOUVER, June 4.—Two special trains bearing Rotarians from British Columbia to the convention in Toronto leave here Monday.

NIEGRI GIVES SUMS AWARDED CONSPIRATORS

Three Who Got Shares Were to Provide Protection for Others

ALL ORDERED TO "SHOOT TO KILL"

Bank Car Holdup Was the Gang's Third Attempt Against It

MONTREAL, June 4.—Details of the Banque d'Hochelaga collection car holdup on April 1, when two men were shot dead, and $142,288 was stolen, and in respect of which Guiseppe Serafini is facing a murder charge, were told in the court of king's bench here today by Ciero Niegri, one of the suspects in the affairwohash taVpori ii affair, who has turned king's evidence.

He declares the money was divided as follows: Louis Morel, $18,000; H. Stone, (the bandit who was shot dead in the holdup) $18,000; S. Arena, $18,000; J. Carrero, $18,000; A. Parillo, $18,000; G. Serafini, $18,000; C. Niegri, $10,000; Leo Davis, $10,000, and Tony Frank, Frank Gambino and Frank Valentino, $13,000 among them.

Niegri explained that they did not break any of the packages of money. The slips attached showed how much was in the bundle.

The orders under which the bank robbers set out were, said Neigri, to shoot at the bank car, and to shoot to kill.

"Why were Tony Frank and Valentino to get a share of the money?" asked Mr. Justice Wilson.

Provide for Lawyers

"For protection, for bonds, for lawyers, for everything," was the answer.

During the afternoon Tony Frank, Frank Gambino, Leo Davis, Louis Morel and Frank Valentino, all of whom are collectively charged with murder in connection with the holdup, were brought into court, and remanded for trial until next Monday. As a measure of precaution the jury were withdrawn while the accused came into the dock.

Neigri also told how the holdup was the third attempt of the gang to rifle the Banque d'Hochelaga car. The first failed because the conspirators were arguing, which made them late; the second, a week before the actual holdup, because their car was stuck in the mud.

The hearing was adjourned until tomorrow.

GIVE THE INNOCENT RIGHT TO REMARRY

Commons Reinserts Clause Deleted From Divorce Bills by Senate

OTTAWA, June 4.—Parliament will continue to give the innocent party to a divorce the right of remarriage without mentioning the rights of the other party.

The senate divorce committee this session introduced a new form of divorce bill which merely dissolves the marriage and omits all reference to the right of remarriage. There was a fear, however, that this new bill might create legal difficulties as regards remarriage, and in consequence the house committee today put back in some 10 divorce bills the old section conferring the right mentioned.

Oliver to Spring New Facts About Port Mann Profits

VICTORIA, June 4.—In order to support his denial of the Provincial party's statement that General McRae made no profit from the Port Mann subdivision promotion, Premier Oliver has secured from the New Westminster registry office further data, and announces that he intends to renew his attack on McRae.

The Weather

The water in the West Arm at Nelson stood at 10.9 feet yesterday afternoon at 5 o'clock, having fallen 1 of a foot since the preceding afternoon at the same time.

The temperatures below are for the 24 hours ending yesterday afternoon at 5 o'clock.

VICTORIA, June 4.—Nelson and vicinity: Partly cloudy with showers or thunderstorms.

	Min.	Max.
NELSON	48	65
Victoria	48	65
Vancouver	48	68
Kamloops	56	80
Barkerville	32	62
Prince Rupert	46	54
Estevan	48	56
Atlin	30	50
Penticton	53	84
Grand Forks	56	78
Kaslo	47	60
Cranbrook	42	78
New Hazelton	42	65
Edmonton	48	62
Prince Albert	46	52
Calgary	44	58
Portland	50	72
San Francisco	52	62
Seattle	50	62

Three months is the average life of the American novel, which is pretty long, considering.

Trotzky is imbued with the idea that in its next war Russia can do it better with gas.

Any woman can make a neighborly call in three minutes—that is, if you allow her 15 minutes in which to say goodbye.

According to the New York World, Chicago's skyscrapers "rest on masonry rafts."

Leading Hotels of the West

Where Superior Accommodation May Be Obtained

The Hume

George Benwell, Proprietor

The Premier Hotel of the Interior

AMERICAN PLAN RATES $3.50 TO $5.00

Rooms with Running Water and Private Baths

Headquarters for all Travelling Men, Mining Men, Lumber Men and Tourists

SPECIAL SUNDAY DINNER $1.00

THE MOST COMFORTABLE ROTUNDA IN THE CITY.

HUME—W. Kininworth, Vancouver; O. W. Humphry, South Slocan; A. M. van Kleeck, Vernon; D. P. Kane, S. J. Reuter, A. McQueen, Kaslo Carl Larson, Republic; John W. Freese, S. J. Roslund, W. H. Zuit, Spokane; G. R. Thompson, Tadanac; D. McDonald, Trail; R. R. Leamy, Creston, M. Dudley, E. Groff, Portland; C. W. Stelfox, W. C. S. Habkirk, John M. Lawson, D. D. Lopsley, Vancouver; Mr. and Mrs. W. A. Logan, Calgary; Howard Stevenson, Portland; W. H. Morrish, Winnipeg; J. H. Stafford, Edmonton.

Hotel Strathcona

"The Ideal Home in Nelson for the Tourist"

CENTRALLY LOCATED

Unsurpassed View from Hotel Porch.

Under New Management. Recently Renovated.

ROOMS FROM $1.00 PER DAY UP.

Queen's Hotel

Steam Heated Throughout. In center of business district. Mining, Lumber, Traveling Men and Family trade invited.

A. Lapointe, Manager.

QUEENS—C. Deacon, Macleod; Miss C. Robinson, Ymir; Neil McKechnie, Hall; N. F. Wilson, Kimberley; Mr. and Mrs. Jeffrey Bassett, Slocan City; James Brown, *Rosedale*; W. H. Milligan, Calgary; S. Biofore, Creston; C. Jonsberg, city; L. Hall, Arrowhead.

OCCIDENTAL HOTEL
A. C. TOWNER, Proprietor
The home of plenty.
Fifty rooms of solid comfort.
We serve the best meals in Nelson.
It's the cook.

MADDEN HOTEL
T. MADDEN, Prop.
Steam-Heated Rooms by the Day, Week or Month.
Every Consideration Shown to Guests.
Cor. Baker and Ward Sts., Nelson.

SHERBROOKE HOTEL
Near C.P.R. Station
Rooms at Reasonable Rates.
H. DUNK, Proprietor.

MADDEN — Mr. and Mrs. Omer Geroux, Ross' Spur; James Turmbey, Bennington; John Leoy, Steve Ling, Balfour; John Smallwood, Beasley; D. A. McDonald, Reno mine; Mrs. C. A. C. Allen, Annie Allen, Vernon C. H. Clark, John Campbell.

STIRLING HOTEL
715 Vernon Street East
Steam heated. Hot and cold water.
We are here to serve you.
P. H. BUSH, Prop.

NEW GRAND HOTEL
616 Vernon St., East.
Only brick hotel in city. Steam heated, hot and cold water. European and American plans.

Summer Resorts

WHERE THE FISHING IS GOOD
OUTLET HOTEL
PROCTER, B.C.
Fishing, Boating, Bathing, Golf, Tennis Courts.
Fishing Tackle Supplied. Grocery Store in Connection.
W. A. WARD, Proprietor.
Day, $3; Week, $17 to $19. Special Monthly Rates.

NEW GRAND—James MacIntosh, Winnipeg; Mr. and Mrs. Charles A. Campbell, Lethbridge; Dr. and Mrs. Frank Bohn, Will Lea, Emory Parnell, Chautauqua.

THE LAKEVIEW HOTEL
Mrs. Mallette & Son, Proprietors.
Nice, warm, comfortable rooms at reasonable rates. Open day and night.
Corner Hall and Vernon Streets.

LAKEVIEW—E. P. Stewart, Zincton.

A Display Ad in the DAILY NEWS ENTERS MANY HOMES CATCHES MANY EYES

STARTING TODAY, THURSDAY

COATS SUITS DRESSES

Going at Prices Below the Manufacturer's Price to This Store

TODAY (Thursday) will be our big Ready-to-Wear Day. We have again gone through this fine stock of Coats, Suits and Dresses, making still further reductions on all lots. My instructions when I arrived in Nelson were, "Reduce the stock; reduce it quick, and get the money." We are well satisfied with the financial returns of this sale, but we have tackled a big job. We must move this stock, of which the Ready-to-Wear represents a great deal in dollars and cents, BUT REDUCE IT WE WILL.

Now, after five days of fast selling, we have gone through the entire lot of Coats, Suits and Dresses, marking them in all cases far, far below the manufacturer's price, and there is not a lady in Nelson or vicinity who will not have an opportunity to buy Suits, Dresses and Coats at prices much below what they will cost them for many, many months to come.

MANY SUITS AND DRESSES THAT WERE NOT ON DISPLAY IN THIS SALE BEFORE

YES CREDIT GLADLY!

DRESSES
1 LOT
in Crepe de Chenes, Canton Crepes, Taffetas and Satins.
1 Lot as Above $19.75 and Up
$14.75 About 57 Dresses in All
Also Some at $23.95

YES YOU MAY CHARGE IT!

COATS
Velours and Tricotines
Polo Cloth, Camel's Hair
1 LOT GOING AT
Others at $16.65
$9.75 About 20 Coats in All
Some Priced at $18.95

SUITS
in Tricotines, Poirets and Twills
1 LOT AT
A Few at $23.85
$19.75 About 25 Suits in All
And Some at $29.45

Every Article in this Entire Stock Goes at Sale Prices

Our credit books are now open and we are prepared to take care of those who have standing.

Charge Accounts

In fact, all varified accounts.

We have had numerous requests for credit from people who now have open accounts with this store. Realizing that these people have bought heavily, and would buy more were they allowed a little time to make settlement, and in view of the fact that one of the main objects of this sale is to reduce the stock, we have again opened our credit books and will gladly extend time to all varified accounts.

BUY IT NOW—PAY FOR IT AS YOU CAN

Ladies' Hose 10c Pair

THURSDAY ONLY

Thursday morning, to the first 25 people making a purchase of $2.00 or over we will sell a very good Ladies' Fine Lisle Hose for the small sum of 10c a pair. Limit of 1 pair to a customer.

Follow the Crowds to the Great Sale at the

NELSON DRY GOODS CO.

512 Baker Street, Nelson, B. C.

THE GUMPS—THE WOUNDED HERO

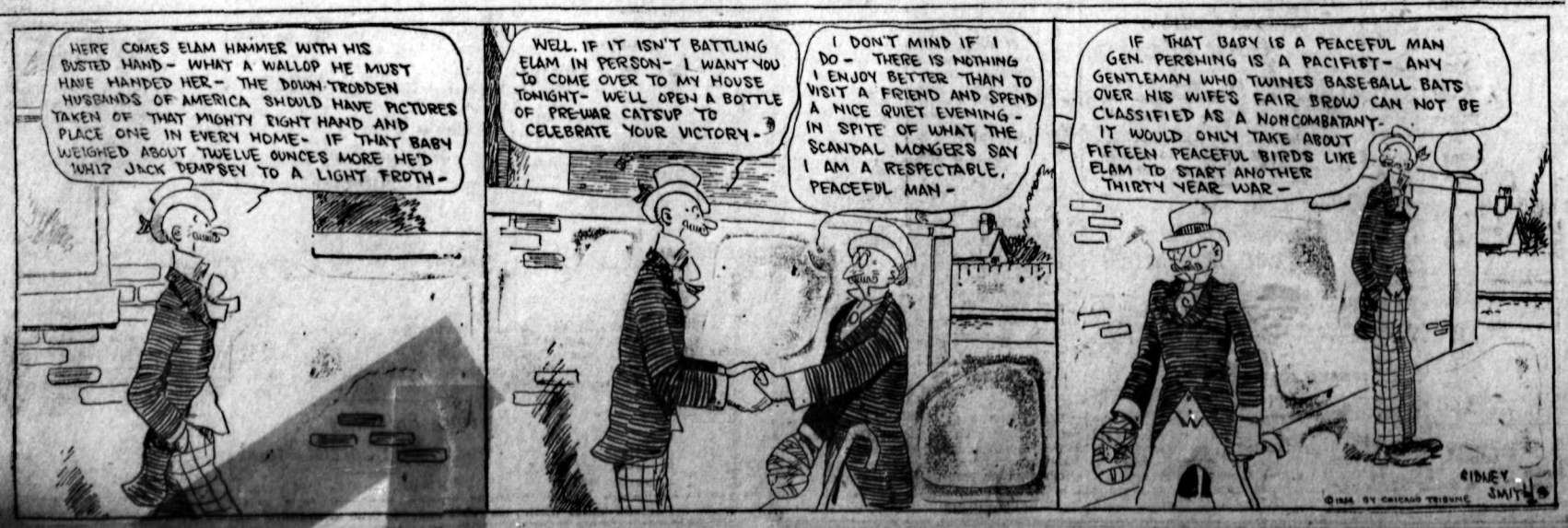

Ladner Herds Convince Many

One only has to drive are through the Ladner district understand why Pacific Mil *so rich and so good.* We tried to give the words as were given to our young and, while they may not be exact quotation, they are in stance as they were spoken *a woman on First Avenue* who had been on a trip Boundary Bay the day prev

A drive through either La or Abbotsford districts convince many others that *quality milk is not produce* Canada.

PACIFIC MILK CO
LIMITED
Factories at Ladner and Abbotsford, B.C.

MOVIE MAD

By HAZEL DEYO BATCHELOR

Copyright, 1924, by Public Ledger Company.

Gloria King comes to Hollywood with the idea of making good in the movies. She becomes hardened by the life and is foolish enough to marry Rolf Templeton, the great screen star, because she thinks he can further her career. He makes her his leading woman and when the picture, "Stranger Souls," is released Gloria has stolen the honors away from the star. She resolves to leave Templeton, whom she despises.

CHAPTER XXV

A Dinner Party

MANNING gave a dinner for Gloria to celebrate the success of "Eve Tastes the Apple." Even though he had not directed the picture, Gloria was his find, and he was contemplating starring her immediately. All the celebrities of the colony were invited, and Gloria came out of her retirement and was gayer than she had ever been in her life.

She wore a silver dress simple to the point of severity. Beneath the silver fillet that bound her hair, her greenish brown eyes shone like stars. There was something a little reckless in her manner as though she had summoned all her nerve force to her aid lest she be faced with something unpleasant during the evening. In her subconscious mind she knew that this "something unpleasant" had to do with meeting her husband, and when she glimpsed him across the dinner table, she evinced no surprise.

When she was sure that no one observed her, she studied Rolf's face. He had grown thinner, older. Every feature was sharpened, but in spite of that fact he was better looking than ever.

Perhaps it was her eagerness to show how entirely indifferent she was to his presence that made Gloria let down the bars to her reserve. A perverse recklessness seemed to have her in its grip and turned her into a dangerously alluring woman. Her eyes wore an expression of challenge and he began to flirt daintily with her dinner partner. There was a great deal of talk and laughter and Rolf watching the by-play saw Manning turn from the woman on his other side, to strain his ears in Gloria's direction.

Something disturbingly primitive rose up suddenly in Rolf, something very like jealously. Somehow before tonight he had never thought of jealously where Gloria was concerned; he had never seen her coquette with any man; he had never thought her capable of it. Tonight he saw her suddenly through different eyes, and the thought of other men crossed his mind. The idea of her flirting, leading men on with witchery of her charms, the thought of her held in some other man's arms stirred a perfect fury of resentment in him.

Later in the evening, he deliberately approached her and as she lifted her eyes, a calm inquiry in their depths, he asked her to dance.

"It will be less likely to cause gossip if we are seen on the floor at least once."

"Oh, yes we must be careful," Gloria laughed mockingly, "particularly after that brilliant article in Screen Snaps. That was a masterpiece. You can't imagine how much I enjoyed reading it."

He did not answer, and the next minute, she found herself a little breathlessly in his arms. The orchestra was playing a waltz, a particularly insidious, dreamy melody, and Templeton danced well. Try as she would not to yield to the fascination of a perfect partner and the seductive wailing of the violins, Gloria after a time gave herself up to the music and let him carry her where he would. She did not know it but the utter surrender of her went to Templeton's head like wine, and it was only when his arms tightened around her that realization came to her. Then instead of drawing her barriers of reserve around her, she yielded to the perverse imp of mischief that had been stirred in her all evening.

She turned her head to look up at him, and their eyes met.

"You dance very well—for a husband," she said a little breathlessly, but at the strange expression that spread quickly over his face, she was suddenly sorry she had spoken those words, sorry and ashamed.

Tomorrow—Mad Impulse

DIRECTORS CHOSEN FOR CURLING RINK

Officers Will Be Named at Some Later Date; Five Directors

At the annual meeting of the Nelson curling rink held in the city hall on Tuesday night, directors for the ensuing year were appointed. Owing to some of the directors being unable to attend the directors' meeting was postponed and consequently the officers will be named at a later date.

Directors named as the meeting were H. W. Robertson, R. D. Barnes, W. M. Myers, Dr. E. G. Smyth and W. R. Thomson.

There are now 200 women pastors in the United States, and some work in their husbands' churches while others have full charge.

It is extremely unlikely that Queen Alexandra will take any personal part in Alexandra day, which is to be held on Wednesday, June 25.

SUPPORT NELSON; IT SUPPORTS YOU
A MAN told his Brother
RE Men's and Boys' Wear,
"WHEN in Charlie Morris' Store
I CONSIDER I am buying
AT Just About the Prices
I SHOULD Pay in Toronto."
Boys Clothed
CHARLES MORRIS COMPANY
Men Suited
Yonge Street

Nelson's Best Cafes

Phone 571 813 Baker St.
THE GRILL
THE PLACE TO EAT
Jess Sanders, Prop. Nelson, B.C.

ROYAL CAFE
Classic Restaurant
Refinement and Delicacy Prevails
OPEN DAY AND NIGHT
Luncheon, 11:30 to 2 ..... 35c
Special Dinners, 5:30 to 8 .... 35c
We Specialize in Chop Suey and Noodles

THE STANDARD CAFE
629 Baker Street, Nelson, B.C.
OPEN DAY AND NIGHT
11:30 to 2:30, Special Lunch .. 35c
5:30 to 8:00 p.m., Supper 35c
Phone 154

THE L. D. CAFE
Finest-equipped restaurant in the city. OPEN DAY AND NIGHT. SPECIAL—Ice cream, soda water and hot drinks. Nice, clean, furnished rooms; hot and cold water. We cater to private parties.

ELECTRIC CAFE
667 Baker St., Nelson, B.C.
Open Day and Night
Excellent Meals, Quick Service. Everything cooked by electricity. Luncheon, 11:30 a.m. to 2 p.m., 35c. Supper, 5:00 p.m. to 8 p.m., 35c. Special Sunday Turkey Dinner, 50c plate. Phone 450.

JUDGE DEALS WITH ESTATES

Grants Applications Having Reference to Late Residents of District

A number of supreme court and county court chamber applications have been heard by Judge J. R. Brown of Grand Forks, in the court registry at Nelson.

W. Brown of Brown & Dawson made an application for discharge of administrator in the matter of the estate of Francis Brian Lys. The application was granted.

Mr. Brown also made an application for discharge of administrator in the estate of William Henry Daly, deceased intestate, and this was also granted.

W. W. Ferguson made an application for an order for probate in the estate of Paul Nipou, deceased, and the order was granted.

These three were all supreme court chambers applications.

In county court chambers, Judge Brown heard the application of H. Clifford Irving of O'Shea & Irving in the case of J. H. Doyle vs. Jennie Wright, for an order for summons for service ex juris. Mrs. Wright is now in New York, and this is an order to serve a summons on her. It was granted.

Eric P. Dawson of the firm of Dawson & Dawson applied for letters of administration, with the will annexed, in the estate of Frank Edwards, deceased. The application was granted.

NAME TRUSTEE CRESTON UNION

Creditors of Bankrupt Concern Meet in Nelson; Appoint Inspectors

The first meeting of the creditors of the bankrupt Creston Fruit Growers' union was held last Friday at 2:30 p.m., in the office of the official receiver, H. R. Townsend, in the court house.

At this meeting M. G. Wilson was appointed trustee in bankruptcy, and J. A. W. Hamilton and G. W. Allen were appointed inspectors. All three are of Creston.

A three-score-and-10 man has usually accumulated enough wisdom to make his acknowledge his ignorance.

Pull-on gloves of biege suede now lead in Paris.

THE PATTONS PRESENT GOOD ENTERTAINMENT

Music and Songs at Chautauqua Please Afternoon Audience

Music of a high order, and beautiful costumes typical of different countries of the world, greeted Chautauqua attenders yesterday afternoon when the three Pattons delighted a large crowd with their music and interpretations and song hits. The company known as the Pattons, consists of Lovell Patton his brother, G. Patton, and Adrian Wynnobel. These stars are all gifted musicians and contributed a program of a high order. The program consisted of patriotic, religious, oriental, Russian and Spanish numbers, as well as several pianoforte selections and recitations.

Probably the outstanding number on the program was the interpretation of the "Pilgrim's," episode. This was entirely sacred and pictured the life of Christ in music. The songs were hymns of Christmas and Easter. The singers, in choir robes, created a good impression.

Russian Costumes

The first number was the "Russian" episode, in which Wynnobel and G. Patton appeared in gaudy costumes. They contributed several duets, "'Tis Evening," "Boatman's Song," and "Alla's Holiday." G. Patton, at the piano, contributed several recitations and pianoforte solos which were greatly appreciated. Among his recitations were, "It Takes a Girl to Do It Every Time," "Dad," "I Don't," "Granny." His piano number consisted of Bethovans "Country Dance," "Waltz in A Flat," "Sousa's March."

The oriental episode was contributed with the two singers in oriental costume. "China Moon" and an oriental sword dance were included in this episode.

In the Spanish episode the quartet "Rosita" was excellent, as was the solo, "Marcheta," by G. Patton.

Popular Episode

The last episode was termed the "Popular" episode, and the singers appeared as perriots. The parade of the "Wooden Soldiers" was most excellently done and drew much applause. Under this episode were rung in such well-known pieces as "Come to the Fair," "Lil' Alabama Coon," "Leave Me With a Smile."

Adrian Wynnobel wound up the afternoon performance with two old and well-delivered Dutch songs sung in his native tongue. These songs made an appropriate ending to an excellent program.

SENTENCE IS SHORTENED BUT MAN DEPORTED

Chinese Leaves Jail Owing to Ill Health; Deported to China

Wong Yee Kwong, a celestial from Cranbrook who has been an inmate of the provincial jail here since October 2, has, owing to ill health, been taken from the jail and will sail today from Vancouver for China, having been deported for infraction of the Drug act.

Kwong was arrested in Cranbrook for having opium in his possession and was sentenced to six months in jail with a fine of $250, in lieu of payment of which he was to serve an additional six months.

Was Sick

Since becoming an inmate of the local jail he has suffered considerably from ill health, and it was recommended to the department by the authorities that he be taken from jail. Two days ago he was handed over to Immigration Officer Williams of Vancouver and was taken to Vancouver, from where he sails today. Under the Drug act orientals found guilty of such an offense must, at the completion of their term of imprisonment, be deported at once. Kwong is the third Chinaman to be deported from Nelson under the circumstances.

According to W. R. Jarvis, warden, three other celestials in the jail are awaiting deportation at the completion of their terms.

Customs Returns Are Ten Thousand

Customs returns for the port of Nelson for the month of May, this year, were $10,446.64. Last year they were $15,646.57 for May, thus showing a decrease of $5,199.93.

Some people stick to pedestrianism just to be unique.

Kerr Purchases Athabasca Hotel; to Change Name

John A. Kerr has purchased the Athabasca hotel building from A. Macdonald of Winnipeg.

He announced yesterday that he intended to operate the building as a hotel, but under a new name.

ATTENDANCE AT CENTRAL HOLDS

Divisions Recover From the Spring Slump; Second Division in Lead

Attendance at Central school was excellent for May, the classes having recovered from the slump caused by the prevalence of measles in the spring. Division II, with a percentage of 98.82, leads the table.

Honor rolls, comprising those neither absent nor tardy during the month, together with the division scores, are as follows:

Division I—Norman Beattie, Shirley Boomer, Reggie Bush, Jennie Calbick, Edwin Cartmel, Harry Corble, Irene Edmondson, Helmut Falenholt, Rankin Hanna, Gwen Haydon, Lila Jefferson, Beryl Johnson, Willie Johnson, Willie Lee, Eleanor McHardy, Harold Matthews, Molly Mosses, Billy Poole, Gordon Richardson, Georgeine Weaver, Bertha Wright, Elizabeth Young.

Division II, attendance 98.82—Isabelle Benson, Margaret Campion, Frank Dickens, May Eccles, Ruth Erickson, George Ranna, Dick Jones, Florence Kellogg, John McLean, Nono Matheson, Evelyn Matthews, Ruth Orr, Frank Simms, Dorothy Sturgess, Fiona Sutherland, Molly Thomas, Mabel Thorpe, Dorothy Titsworth, Ivy Walker, Mary Wallach.

Division III—Penrod Baskin, Eileen Cairns, Roger Cornish, Berthel Erickson, Alfred Farenholtz, Elvera Gustafson, Betty Horstead, Nettie Macdougall, Gertrude Matheson, Henrietta May, Hazel Merrall, Verginia Morrison, Jack Stark, Moira McLeod, Mabel Perdue, Mary Phillips, Mary Robb, May Rowe, Jack Stark, John Fowler, Victor Walker, Marian Wallace, Josephine Whitehouse, Evelyn Wood.

Division IV—John Bowman, Nellie Calbick, Ethel Cameron, Arthur Carlson, Evelyn Clark, Roy Clarke, Clifford Craufurd, Albert Hamson, Jack Horstead, John Hunter, Mary Jarvis, Dorothy Jelfs, Mary Kelley, Vivian Kennedy, Nellie Kerush, Walter Kitto, Sandy Martin, Howard Maundrell, Tom Mouat, Eleanor McIntyre, John McLeod, Tom Price, Junior Paterson, Charlie Ramsay, Margaret Renwick, Harry Stirzaker, Bennie Sutherland, Roland Thompson, Annie Wallach, John Woods.

Division V, percentage 90.69—Frank Becker, Jean Bell, Billy Brown, Jack Byres, Jean Coles, Lorne Elsdon, Connie Frost, Lawrence Gausdale, Eddie Graves, Harvey Grummett, Annie Hawse, Kathleen Hoggarth, Bob Joy, Roberta Kirby, Duncan McCraig, Mildred Martin, Ralph Olsen, Louise Peebles, Bill Rolick, Emeline Sharp, Ralph Tyner, Ronald Waters, Joe Wright, George Lipinski, Vera Merrell, Gabe Carlton, Tom Allen.

Division VI, percentage of 95.4—Tony Arcure, Marion Bailess, Myrtle Bailess, James Bates, Harold Brown, Don Bush, Herbert Clark, Beatrice Casely, Harley Davidson, Doreen Dunnett, Irene Erickson, Albert Keefe, Billy Ramson, Laleta Horstead, Ernest Lipinski, Jessie McLeod, Harold Schulze, Edna Shaw, Wesley Simms, Elsie Turner, Christine Williams, Phyllis Sheffield, Delma Sperry.

Division VII, percentage 93.5—Merle Archibald, Robert Bell, Alan Bennett, Albert Cook, Walter Dahlquist, Donald Fraser, John Kerush, Ileene Lawson, Edna Maundrell, Grace May, Daisy May, James Minnis, Willand McCandlish, Dorothy MacDonald, Alex MacInnis, Fred Newman, Donald Scott, Gee Soot, Florence Smeaton, Gordon Stewart, Gerald Towgood, Leonard Walton, Lucy Williams, Margery Thomas.

Division VIII, percentage 36.16—Margery Benson, Mildred Bergstram, Lily Broadshaw, Jenny Bush, Bob Carlson, Frank Defeo, John Dolphin, Muriel Forbes, Robert Hawthorne, Ron Hodges, Verne Irwin, Danelda Kennedy, Gorden Leitch, Grace McCraig, Gladys McLeod, Harrison Manhart, Allan Robb, Herbert Townsend, Constance Waters, Eugene Murraro, Florence Hufty.

Division IX, grade 5; percentage 94.55—Evt Ballan, June Gamble, Victoria Grodzki, Lily House, Tooke Martin, Florence Maundrell, Russell MacArthur, Lawrence McEwan, Rose Norcross, Ian Ritchie, Stuart Russell, Joseph Stern, James Sutherland, Ronald Thomas, Katherine Wilson, Leonora Woods.

Division X, percentage 96.12—Margaret Barclay, Louise Boyd, Bob Brown, Warren Cartmel, Walter Cook, Joe Cotter, Ina Johnstone, Janet McVay, Mah Kee, Jean Massey, Guy Morey, Lizzie Olynyk, Frances Parker, Irene Rowley, Ruth Sindell, Dorothy Stanaway, James Wallace, Peggy Whitehouse, Eleanor Wright, Wendell Coffey.

Division XI, grade 4; percentage 93.85—Evelyn Bate, Joe Bate, Jack Bell, Charlie Dee, Arthur Grodzki, Margaret Kirby, Tom Malahoff, De Witt McCraig, Francis MacDonald, Alec McLeod, Muriel Poole, Jimmie Proudfoot, Ethel Robison, Esther Schulze, George Stoll, Walter Turner, Lillian Wright, Jack Edmondson, Jeanette Young, Annie Rolick, Frank Smythe, Ray Young.

Division XII—Lucy Andrews, Bessie Hooker, Brian Horstead, Rosemary King, Helen Latornell, Jack Maber, Eva McHardy, Marion McInnis, John Olynyk, Gwendolyn Penny, Elaine Stanaway, Willie Stern, Jack Teague, Jack Townsend, Pauline Wade, Hedley Wilton, Hilda Wood, Jack Young, Betty Brindle, Rosie Freno, Billy Waters, Irene Pridgeon, Gladys McKinnon.

Division XIII, percentage 81.3—Helen Breeze, Kenneth Frost, Leonard Grodzki, Earl Rooker, Tom Little, Albert Pridgeon, Mary Pridgeon, Leo Stevenson, Charlie Woolls.

Division XIV, grade 3 senior; percentage 97—David Allan, Evelyn Brereton, George Byres, Harold Cairns, Elizabeth Carrie, Emerico Defeo, Joy Doncaster, Maud Dolphin, Olive Dahlquist, Eleanor Haggart, Peter Hucal, Mary Kootinkoff, Frank Lane, Sarah Lawder, Clifford Radcliffe, Doris Maxwell, Mary Aakes, Marjorie Orth, Belle Ramsay, Douglas Ritchie, Jean Rovie, Barbara Robb, Peggy Schulze, Effie Spiers, Ida Boletti, John Weaver, Mabel Hall.

Division XV, percentage 93.24—Dorothy Elexandr, George Beattie, Albert Bush, Francis Clark, Gladys Ewart, Grace Haydon, Chow Jown, Hhelma McFarland, Freda McKay, Billie Miles, Alfred Parker, Jean Smith, Philip Smith, Jill Wigg, Violet Wolsey, Frank Woodrow, Ernest Wolls, Mack Lynch, Marjorie Coffey.

Division XVI, percentage 82.81—Venus Atkinson, David Brown, Jean Cotter, Ella Erickson, Walter Erickson, Peggy Gamble, Teddy Goldsmith, Almeada Graves, Esther Janzow, Hazel Kellogg, Carl Larsen, Maurice Latornell, John McCuaig, Gilbert Manhart, Catherine Martin, Gavin Mouat, Margery Myres, Albert Peters, Alex Ritchie, Peter Rolick, Norman Slader, Gladys Teague, Wood Hong, Alice Skellern, Leonard Stewart, Tommy Homersham, Raymond Auer, Edna House, Betty January.

Division XVII, percentage 89.3—Monica Beeston, Nine Bingaman, George Cooper, Gee Fong, Chong Lee, Gilbert Mosses, Irene Plowman, Harold Smythe, Florence Towner.

Division XVIII, percentage 93.4—Ruth Allan, Walter Bellis, Austin Brennan, Wilma Campion, Harold Elliott, Nellie Kennedy, Norman McCandlish, Norman Maloney, Eugene Masson, Alex Rolick, George Sharpe, Audrey Smith, Gordon Stirzaker, Eileen Townsend, Kin Yui Low, Mar Doo Hong, Mar Doo Waw, Henry Alexander, Eileen Bowman.

Division XIX, percentage 91.84—Rulda Auer, Harold Breeze, James Crack, Edna Dahlquist, Evelyn Friesen, Fern Kay, Billy Kirby, Alice Knittle, Voitto Koski, Beth Morris, Ronald Pond, Mabel Robison, Teddy Teneza, Doris Weaver, Leonard Woods, Herbert Young.

First Division Leads the Hume With Attendance

A percentage of 97.25 sufficed to give division 1 of Hume school the leadership of that school in attendance for May.

The following are the lists of the Hume pupils making perfect attendance in May, together with the percentage of the divisions:

Division I, grade 8; percentage of attendance, 97.25—Silas Balcom, Blanche Beatty, Harold Curran, Russell French, Morris French, Lawrence George, Elizabeth Lewis, Peter Melneczuk, Evelyn Porter, Archie Renwick, Georgena Renwick, Dorothy Smith, Jessie Taite.

Division II, grade 7; percentage of attendance 91.56—Dorothy Devine, Lyle England, Beatrice French, Sybel Keeler, May Kirk, Ida Kirk, Kathleen Massey, Grace Negus, Melville Parker, Manville Porter, Lawrence Porter, Florence Scott, Dorothy Vyse, Edger Waterer, Wilfred Webster.

Division III, grade 8; percentage of attendance 96.39—Hans Ahrens, Alvin Balcom, Jack Burgess, Tommy Bishop, Effie Campbell, Mary Caudwell, May Dinney, Florence Lauritz, Murda McLeod, Helen McGregor, Juliana Melneczuk, Edith Ogden, Connie O'Sullivan, Gerald O'Sullivan, Helen Porter, Hilda Richmond, Kathleen Scott, Mary Shandelow, Joe Shardelow, Mona Stubbs, Hilda Stubbs, Gladys Stevens, Florence Tregillus, Grace Young, Charlie Pritchard, Beatrice Gilroy.

Division IV, grade 8; percentage of attendance 92.42—Edna Balcom, William Bennett, Kathleen Dunn, Albert Harrison, Tom Harrison, Vera Harlow, Fred Hill, Bertie Jardine, Louise Johnson, Kathleen Keeler, Mary Lindsay, Eva Massey, Violet Matason, Louise Milburn, Margery Middleton, Catherine McLeod, Mildred Negus, Hager Renwick, Burt Richardson, Ruth Rixen, Jacob Rothery, Sadie Smith, Clifford Smith, Fred Smith, Charles Walker, Reggie Goldsbury, Marjorie Hawkins and Fred Gilroy.

Division V, grade 4; percentage of attendance 82.1—Vernon Ahrens, Lillian Cookson, George Hechn, Mildred Johnson, Elizabeth Lundie, Leonard Richardson, Harry Sandgren, Jack Stout, Margaret Stevenson, Nellie Thompson.

Division VI, grade 3; percentage of attendance 92.33—Dorothy Bastible, Lillian Bennett, Edmund Leeming, Emily Lemmon, Teddie Lewis, Dolly Renwick, Evelyn Scott, Henry Stevenson, Archie Bishop; grade II: Genevieve Beck, Jack Barrington, Nelson Roynon, George Scott, Steve Smith, Gilbert Hunt.

Division VII, grade 1; percentage of attendance 86.84—Jack Bishop, Ellen Cookson, Archie French, Lucy Halhn, Ernest Harlow, Evelyn Leggell, Edna Massey, Violet Porter, Eddie Rothery, Olive Richmond, Margaret Thompson, Edith Waterer.

It's bad form to drink too much wine at dinner, and it's bad taste the next morning.

Don't think that the man who entertains his thoughts is always proud of his guests.

GIFTS for the Bride

Beautiful strings of pearls of the famous Deltah and Bluebird makes.

They are indestructible, and perfect in shape and tone.

J. B. GRAY
Jeweler Watchmaker & Optician
407 BAKER STREET
Good Goods at Gray's

To Hell and Back!
Who Are There?

The average man believes in hell, but thinks few people go there, and nobody knows much about it. The Bible is the only authority on the subject, and no one can know anything about it aside from the Bible.

The correct answer to this question gives strength and courage, and assists toward the spirit of a sound mind. For a complete Scriptural answer, hear

C. W. CUTFORTH
of the Lecture Staff of the International Bible Students' Association

EAGLE HALL, NELSON, B.C.
Thursday, June 5th, at 8:00 p.m.
SEATS FREE NO COLLECTION

A Wonderfully Tempting Dainty!
Grape-Nuts Cookies

HERE'S a cooky dainty you'll find wonderfully delicious for any occasion, Grape-Nuts Cookies!

Delightfully distinctive in flavor—wholesome and nourishing. Easily and readily made by the recipe given here. Simply take some of the Grape-Nuts you use for your morning cereal, or get a package from your grocer, and make a batch of cookies with a temptingly different flavor from any you've ever had.

Grape-Nuts Cookies are proving popular in many places. R. W. Maddell, baker in Norwich, Ontario, says that they are his largest sellers, outselling all others by two to one. W. R. Simmerson, baker at 1381 Main St. East, Hamilton, is enthusiastic after the first time he offered them to his customers: "Completely sold out in a short time. A fine line—went over big."

Your family will enjoy these cookies just as well as hundreds of others do. Fill the cooky jar with them often. Grape-Nuts Cookies are particularly nourishing, because in them you get the concentrated nourishment which makes Grape-Nuts so valuable a food. Most folks know how delicious and economical (because it is so highly concentrated) a cereal Grape-Nuts is. *Now* try Grape-Nuts in this recipe. Order Grape-Nuts with your other groceries.

GRAPE-NUTS COOKIES

1 egg, 1 cup sugar, ¾ cup shortening, ½ cup Grape-Nuts, ¼ cup sour milk, 1 teaspoon soda, 1 teaspoon vanilla, 2½ cups flour (good measure).

Break egg into mixing bowl, beat; add sugar and shortening, and beat again; add Grape-Nuts softened in the sour milk, vanilla, and soda sifted in the flour. Roll very thin and cut with small, fancy cutter. Sprinkle with sugar, with raisins or scattering of Grape-Nuts on top. Bake in quick oven. Put on lower grate and finish on upper grate. If desired soft instead of crisp, roll thicker. This recipe makes twenty-five cookies.

CANADIAN POSTUM CEREAL CO., LIMITED
Head Office: Toronto - Factory: Windsor

"There's a Reason"
Grape-Nuts
Made in Canada

THE DAILY NEWS

Published every morning except Sunday by The News Publishing company, limited, Nelson, B.C.

Business letters should be addressed and checks and money orders made payable to The News Publishing company, limited, and in no case to individual members of the staff.

Advertising rate cards and A.B.C. statements of circulation mailed on request, or may be seen at the office of any advertising agency recognized by the Canadian Press association.

SUBSCRIPTION RATES

By mail (country) per month	$ .60
Per year	6.00
By mail (city) per year	13.00
Outside Canada, per month	.75
Per year	7.50
Delivered, per week	.25
Per year	13.00

Payable in Advance

Member Audit Bureau of Circulation

THURSDAY, JUNE 5, 1924

There Are More of Them

The inventors of a "death ray" multiply every day. To H. Grindell Matthews and Prof. T. F. Wall have been added two other Englishmen, Prior and Raffe, and Grammachikoff, a Russian. Herr Wulle, "chief of the militarists" in the reichstag, has informed that body that the government has a device that will bring down airplanes, stop tank engines, and "spread a curtain of death." Trotzky knows the potency of Grammachikoff's ray, and is more truculent than ever in warning other nations to let Russia alone.

Without imagination inventors would not be worth their salt. None have more active imaginations than those who construct death-dealing machines for war purposes. Thus Matthews, who escaped service of a writ of injunction by hopping into an airplane and flying to France, declares that he can put warships out of action by destroying vital parts of their machinery and shocking the crews. Planes he could burn in the sky. By building a line of forts containing his apparatus he could shatter aeronautical attack.

Professor Wall is just as optimistic about the destructiveness of his ray. "There is no limit to its possibilities," he says. Nevertheless, the "race" is now on between the nations to monopolize the more spectacular device of Matthews. At least, so the world is told. What appears to be the fact is that there is a demand for it, a nibbling at it, with the proviso that the inventor demonstrate its effectiveness. Neither Matthews nor Wall can do this without cash and plenty of space for the ray to work in. It must always be under control, or it may slay thousands of innocent people.

Ridicule has not failed to raise its head. The versatile Lord Birkenhead leads the skeptics. He exclaims, "That an unknown amateur should stumble upon an epoch-making discovery is about as likely as that a child of five should defeat either the champion chess player or Mlle. Langlen." This is a sporting comparison that must appeal to the British public. The air ministry, in experiments with rays, has had some success in the royal aircraft factory, but not enough to rouse interest in the claims of Grindell Matthews. He has declined an offer of £1000 to show that he can put a small motor engine "out of business" with his ray, and he threatens to sell the invention to France if his own government will not be more liberal.

So it all comes to this: that a ray, or stream of electric particles, can be developed and shot out for a short distance with unknown possibilities of destructiveness, but whether with increased power it could be projected so far as to be an effective and deadly agency in warfare the inventors do not know. Nor do they know that it could not be rendered harmless by protective appliances. If paid a substantial fee, the inventors will continue their experiments in the hope of evolving a new terror in war. Meanwhile, there is no occasion for concern about a death-dealing device that may never be anything more than a laboratory experiment.

The Lighter Side

It pays to observe closely. Once in a while a dark horse turns out to be an ass.

—o—

Realty ad 1904: "Only 1 mile to school." Same, 1924: "Only 1 mile to excellent golf course."

—o—

That strong man who lifts a 3000-pound automobile has a snap compared with lifting the mortgage on one.

—o—

The censorship is a hateful and pernicious thing, but not quite so much so if you have a 10-year-old daughter.

—o—

Simplest form of buck-passing: "Ask your mother."

—o—

Let us then be up and doing, but not doing either the people or time.

—o—

The world is getting better. The attending physician doesn't make you eat raw eggs.

—o—

If multiplicity of laws serves no other purpose, it at least provides a good memory test.

—o—

Jam is made of unfermented fruits. The fermented kind is good only to make traffic jams.

—o—

Every once in a while you meet a man who hasn't an idea of his own for a world court.

—o—

In some instances politics is much like hide and seek. The man seeks the office and then hides.

—o—

An old-timer is one who can remember when he could get more than a glare for a nickel tip.

—o—

If the host pours the drinks it may be hospitality and it may be an unwillingness to trust you.

—o—

Some graduates will begin at the bottom, and some have fathers with a few more thousands to spend.

—o—

Belief and conviction are not synonymous. The jury may believe she is guilty, but the belief seldom carries conviction.

—o—

Every wife has a chance except the one whose husband says: "I knew you would understand, dear."

—o—

Correct this sentence: "My husband taught me how to drive," said she, "and didn't scold me a single time."

Twenty Years Ago

(From The Daily News, June 5, 1904)

All told, there will be about 32 launches in commission on the lake this summer.

* * *

Fred Starkey, the well-known wholesaler, is back from a visit to Lardeau, during which he visited Poplar, Trout Lake, Ferguson and Gold Hill. Mr. Starkey is enthusiastic regarding the Lardeau, and says it has a great future ahead of it.

* * *

Hon. Fred J. Fulton, newly appointed provincial secretary, was re-elected by acclamation at Kamloops today, according to a special to The Daily News.

Ten Years Ago

(From The Daily News, June 5, 1914)

Captain and Mrs. F. P. Armstrong and the Misses Armstrong today visited Riondel.

* * *

The first consignment of gooseberries of the season, from the ranch of James Johnstone, across the lake, was made yesterday to the C. P. R. steamers plying out of Nelson.

* * *

The water in the West Arm is standing at 13 feet above low water mark, having risen two inches in the past 24 hours.

* * *

Rev. F. V. Harrison of Kaslo will have charge of both services in St. Saviour's church, Sunday.

Word has been received in the city that David Hartin, son of Dr. and Mrs. Gilbert Hartin, has graduated in medicine from McGill university. Dr. Hartin will return home, and afterward will go to Montreal, where he will join the staff of one of the hospitals in that city.

Prince's Horses Cross Continent in a Palace Car

WINNIPEG, June 4.—A shipment of 11 thoroughbred horses purchased in Great Britain by Professor Carlyle, manager of the Prince of Wales' ranch near High River, Alta., will pass through Winnipeg tonight en route to Calgary. This shipment, which includes some of the finest horses obtainable in Great Britain, is travelling in a specially equipped palace horse car. The shipment is due at Calgary Friday night, and will leave that city Saturday for the E.P. ranch.

Fines Pay Cost of Administration

SASKATOON, June 4.—Enforcement and administration of the Saskatchewan Temperance act for the fiscal year ended April 30, 1924, cost $115,006.16, while revenue from fines, fees and sale of empty bottles and kegs totalled $194,384.37, according to a statement prepared by the secretary of the Saskatchewan liquor commission. Fines alone totalled $144,955.

REPRESENTS A CANADIAN PULP MILL

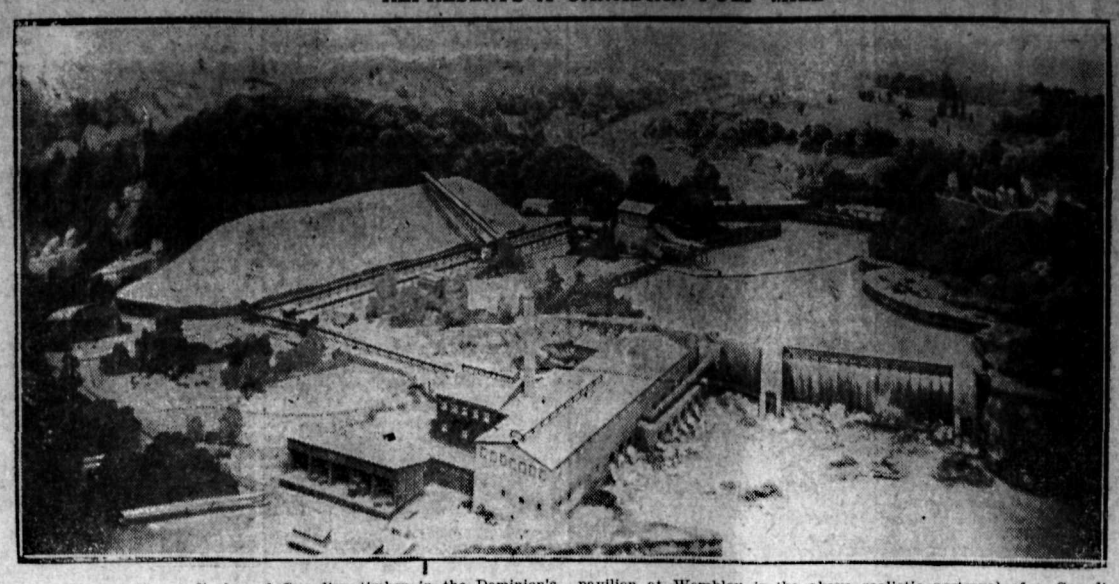

Adjoining the magnificent display of Canadian timber in the Dominion's pavilion at Wembley is the above realistic portrayal of a Canadian pulp and paper mill in miniature.

Efficient Housekeeping

By Laura A. Kirkman

THE TWO-PIECE BED SET

TOMORROW'S MENU

Breakfast
Apple Sauce
Cereal
Fish Cakes
Coffee Muffins

Luncheon
Omelet
Whole Wheat Bread
Cocoa Celery Jam

Dinner
Broiled Halibut Steaks with
Maitre d'Hotel Butter
Parsley Potatoes Beets
Orange-Grape Fruit Salad
Coffee Cottage Pudding

"What is the latest covering for beds in the daytime?" writes a reader friend who lives on a farm and does not often get in to city shops.

The popular style of bed covering today is the two-piece set. The larger piece is a square measuring 2 1-2 yards long and 2 1-4 yards wide; this covers the entire bed, going under the pillows. The other piece of this two-piece set consist of a long, narrow strip of the same material, measuring 2 1-4 yards long and 27 inches wide; this long strip is laid over both pillows and hangs down on either side of the bed a short distance. The edges of these two pieces may be finished in any desired manner, but the most popular finish is scalloping.

And now comes the question of what material to use in making them. This of course depends upon the general decoration of the bedroom, and also upon the amount of money which the housekeeper wishes to expend.

In a bedroom which is richly furnished, for instance, a more or less "fancy" bed set is required. To give an example, let us suppose that this bedroom is decorated with a decided French note—lacy glass curtains, silk overdrapes, gold lace droplight shade and scrap basket, and lace runners on bureau and dressing table; in this case, a filet lace two-piece bed set over a silk lining would not be too elaborate, or a two-piece set made entirely of silk.

But most of us have simpler bedrooms—with ruffled muslin glass curtains, linen or cretonne overdrapes, white or cream embroidered bureau runners (or even cretonne runners) and a general tone of simplicity rather than of "frilliness." In such a bedroom as this, we may have an all-cretonne bed set, an unbleached muslin bed set decorated with French knots or with cretonne bands appliqued on to suit the individual taste of the home-maker, or simply a plain white or ecru linen bed set.

Yet there is an even simpler type of two-piece set now being used. It is admirably adapted to the use of the woman who must put economy of money and labor before all other considerations. I refer to the new seersucker bed sets. They may be laundered easily, and they are simple to make because their only decoration is a colored scalloping which runs completely around the edges of both pieces.

Tomorrow — Some Good Potato Recipes.

All inquiries addressed to Miss Kirkman in charge of "Efficient Housekeeping" department will be answered in these columns in their turn. This requires considerable time, however, owing to the great number received. So, if a personal or quicker reply is desired, a stamped and self-addressed envelope must be enclosed with the question. Be sure to use your full name, street number, and the name of your city and province.

THE EDITOR

Styles

By Lenore

"Let's go!" seems to be becoming the great American slogan in the summer. Take a train, a steamer, or get out on a motor driveway, and you become convinced by the great throng of travelers that all the world is moving, moving on to somewhere.

The effects upon fashions of our constantly increasing eagerness to be on the wing, have been very evident. There is now a whole code of clothes that is definitely and distinctively adapted to travel.

For a sea voyage a typical outfit includes a knitted dress or suit, and at least one becoming sweater and flannel skirt to be worn on the steamer. A cloth top coat is also an essential. Made of one of the new non-crushable wool fabrics, in tan, perhaps, with a narrow scarf collar of its own material. Such a coat may be worn during rough days on the steamer, and later on the street and in the country.

A dark, tailored dress of lightweight cloth or substantial silk is worn for such occasions as sightseeing and ordinary street service, and a simple but thoroughly smart silk frock, dark or sand colored, will be needed for tea occasions at smart places. Two evening frocks are required, one preferably dark. A black silk crepe, with or without fur collar, will be rich enough for evening wear as well as in the day.

In addition to the hat to be worn with the afternoon dress, there must be at least a soft felt hat for the sport things. Evening hats are not always a necessity. Of course, three pairs of shoes is the minimum, a low-heeled pair with the sport things, a street pump and a pair of dance slippers.

One convenient article which would be badly missed is a bag or envelope purse large enough to contain the passport.

For the voile or georgette frock a flattering neckline is suggested in the above sketch. In the intriguing little frock from which it is copied, there are four flounces of fine pleating on the skirt.

Chintz gowns are being featured by some of the most famous Paris houses.

That Body of Yours

By James W. Barton, M.D.

Your Most Important Organ

(Registered in accordance with the Copyright act.)

There have been many arguments about which is the most important organ in the body.

One will maintain that the brain is the most important because it guides everything we do, whether those movements are conscious movements, such as breathing, or the beating of the heart, an unconscious movement. This is true, of course.

Another will argue that the kidneys are the most important, as they separate out harmful substances from the blood, which if retained would cause death in a short time.

And still another will consider the heart the most important, because it is the force behind the flow of blood throughout the body, thus maintaining the tissues and supplying the organs with materials from which to make the juices which are absolutely essential to life.

Now, you have to get along with the brain, kidneys and heart which you were born.

You keep your brain busy trying to make a living. Your kidneys look after themselves pretty well, unless you eat too much.

What about your heart?

Did you ever realize that the one pump your heart gives each few ounces of blood 70 to 80 times a minute has to send that blood all the way around your body and back again?

Just as the blood leaves the heart it enters the huge arteries with their elastic walls. These walls allow the blood to distend them. When these walls come back to normal again they push the blood onward. This is of course some help to the heart, and about all it gets. This push-out of blood from the heart is what you feel when you put your fingers on the "pulse" at the wrist.

The further away from the heart the blood is traveling, the less powerful is the pulse or beat that you can feel.

And what about the blood coming back?

Does it draw the blood back by suction?

Not by any means. The blood has to travel all the way back through the veins just by the power it receives with its first push-out by the heart.

The veins help, it not by pushing the blood along, because they haven't that power, but, having valves, they prevent the blood flowing back, as it might otherwise do.

And so when I suggest that you take a few minutes' exercise daily, such as a walk, or a run at a slow pace, you can see that by strengthening up your heart muscle you are strengthening up your most vital organ. There's no other way of doing it. You may not be able to do much for your brain by care. Your kidneys react to the kind of food you eat. But your heart—your most important organ—depends upon the actual activity of your body for its strength.

Similar trimmings for hat and blouse are being featured by a famous French house.

With Victor Herbert there passed this continent's leading representative of a school of composers who believed that real music and genuine humor could be combined to form delightful entertainment for which people would pay.

Rev. W. Cowans of St. Phillip's church, Norwood, Winnipeg, has received a call from the parish of St. Paul's cathedral, Los Angeles, Cal.

There was a time when the term "filling station" applied strictly to gasoline.

Constipation makes bright children dull—give them relief with Kellogg's Bran

Constipation dulls the youthful mind—makes children backward in their studies—makes them listless—and can lead to serious diseases. Constipation is a dangerous disease.

You cannot afford to take chances in getting relief. You cannot afford to experiment or put off. Kellogg's Bran brings relief—permanent relief—if eaten regularly. Even in the most chronic cases of constipation it is guaranteed to bring results. If it fails, your grocer will return your money.

Kellogg's Bran, cooked and krumbled, has brought relief to thousands because it is ALL bran. Remember, only ALL bran can be 100 per cent effective. That is why Kellogg's Bran is recommended by doctors. It sweeps, cleans and purifies the intestine. It causes regular, healthy, normal action. For it works as nature works. It is ALL bran.

Have your children eat it regularly—two tablespoonfuls daily—in chronic cases, with every meal. Eat it with milk or cream. Sprinkle it over other cereals. Cook it with hot cereals. Try it in the wonderful recipes on every package.

The flavor is delicious—a crisp, nut-like flavor that delights the taste. Different by far from ordinary brans, which are unpalatable.

Begin serving Kellogg's Bran, cooked and krumbled, to your children to-day. Eat it yourself. The leading hotels and clubs serve it. Made in Toronto, Canada. It is sold by all grocers.

The Leather will Wear

when you use a polish which will keep it soft and pliable, and prolong its life.

USE

"NUGGET" Shoe Polish

BLACK - TAN - TONEY RED
DARK BROWN, ALSO WHITE
Dressing (cake) and White Cleaner (liquid)

286

Soaking takes the place of rubbing—

JUST by soaking the clothes in the suds of this new soap, dirt is gently loosened and dissolved.

Even the dirt that is ground in at neckbands and cuff-edges yields to a light rubbing with dry Rinso. Not a thread is weakened. The mild Rinso suds work thoroughly through and through the clothes without injury to a single fabric.

Rinso is made by the makers of Lux. For the family wash it is as wonderful as Lux is for fine things.

All grocers and department stores sell Rinso.

LEVER BROTHERS LIMITED, TORONTO

R-4-24

Building Material

Let us figure your bills of Building Material. Coast Lumber a specialty.

John Burns & Son

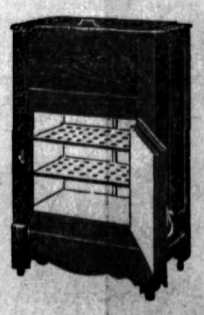

REFRIGERATORS ARE A NECESSITY

For the reason they save food, and keep everything cool and sweet for days.

PRICES RIGHT

Only a Few Left

Nelson Hardware Co.

Wholesale and Retail Quality Hardware

NELSON B.C.

Gummed Labels or Stickers

We have some bright and attractive colors in gummed papers which make fine labels. Let us show you.

THE DAILY NEWS JOB DEPT.

"Quality Printers"

PHONE 144 (Two Lines)

Sandal Time Calls To You

THE hand of fashion points towards sandals. We have them in plain and fancy leathers. Priced right and styled right.

Patent
Grey Buck
Log Cabin Buck
White Buck

R. ANDREW & CO.

Leaders in Footfashion

CASCADE COUPLE WED AT THE FORKS

CASCADE, B.C., June 4.—The marriage took place, Saturday, of Miss Mary Fornelli, daughter of Mr. and Mrs. John Fornelli, to Charles Ferraro. The ceremony was performed at Grand Forks by Rev. Father Cocola.

Mrs. D. D. Englund left, Thursday, for her parental home in Wenatche, Wash.

Extralegal combinations of armed men who call themselves a "constabulary" are something for the community of Chicago to think about seriously.

ASK CENTRAL TO ENTERTAIN BABY OVER THE WIRE

Information in New York Is Given Some Remarkable Nuts to Crack

NEW YORK, June 4.—Queen questions pour daily into New York's telephone exchange. A large proportion of those asking for information seem bitten with the idea that information is merely a delightful convience for every occasion. An exchange where a record has been kept of unusual inquiries may be taken as a fair sample. Whether the foolish questions arise from misunderstanding, carelessness or mere mischief is difficult to say. One may decide for himself after glancing over the following actual quotations:

"Information, will you do me a favor? I am going to the butcher's and I am afraid to leave baby alone. If I put the receiver to his ear, will you entertain him while I'm away?"

A subscriber who asked for a certain person, added: "I don't know his address, but he lives next door to the post office."

A woman called up with the question: "Can you give me the name of a poultry farm that sells chickens and eggs?"

Perhaps it was a budding financier or a gardener who inquired: "Who is considered the onion king on the stock exchange?"

Asks Fashion Hint

One bashful young lady stammered: "Is it appropriate to wear a blue serge suit and tan shoes to a 'graduation'? What would you suggest?"

It was a woman who put this one: "Has the—department store a sale in shoes today?"

Somebody else asked for the address of a theater, what play was there, and if a certain actor was still in the cast.

A subscriber who wanted to speak with a Mrs. Smith was asked by the operator for Mrs. Smith's initials.

"Why, Central," came the reply, "she hasn't any initials, she's a widow."

A traveling salesman's wife called up with the remark that her husband would be in town for only a few minutes, and she wished to dine with him. Would Central please send a girl who would take care of the baby about two hours?

"Information," one woman asked, "Mrs. Smith told me she once had a maid who lived on Morningside avenue. Can you tell me how I can find her?"

"What is the name, please?" information inquired.

"Really I don't know the maid's name. Mrs. Smith has forgotten, but I thought perhaps you might know. The woman across the street has a telephone. Probably you can tell me what her number is."

"Do you know her name?"

"No, but I think she lives somewhere near 110th street."

Another seeker after knowledge exclaimed: "A check was returned to me marked 'no funds.' What does that mean?"

A little boy called up. "Can you find my dog?" he said. "His name is Jack and he has a black patch over his ear."

Searched Hubby's Pocket

An excited woman cried: "Please tell me who has ——888. I just found that number in my husband's coat pocket, and I think it is the number of some hussy."

A young man wanted to know if he might have his nickel refunded. "I called up a girl for a date," he said, "and she wouldn't go. My call did no good, so I think I am entitled to my money back."

Many inquire about the weather, but the best information can do is to connect them with the weather forecaster.

Such questions as "Who won the race?" "Why are the whistles blowing?" "Did the Giants win?" are common.

Canary Weather

A woman asked, "Can you tell me what the thermometer registers out of doors? I want to put the canary out, but I am afraid it is too cold."

A worried mother called up to say that her little boy had failed to come home from school, and asked information if she would suggest a place where he might be found.

"I want to talk to a man who is laying a cement walk on Forty-first street between Sixth and Seventh avenues or somewhere around there," said one inquirer. "Just connect me with one of the houses along the street, and they can call him in."

"Our house is quarantined for scarlet fever. Is it all right to use the telephone?"

"Information, please give me the number of a lady who lives on Eighth street just off Fifth avenue. She is an artist, and her husband is an editor. I thought you could find it, because very few editors live in that neighborhood."

Arduous as Information's labors are, they do not go without reward. One man, pleased by a quick connection, wanted to show appreciation. He called information back:

"You gave me fine service," he said. "I want to show you my gratitude. Here goes a tip in the quarter slot. Thanks."

BRIEFS FROM THE WIRE

Two Yank Planes Reach Shanghai

SHANGHAI, June 4.—Lieuts. Leigh Wade and Eric Nelson, United States army around-the-world fliers, arrived here today from Kagoshima, Japan.

All British Women Will Vote

LONDON, June 4.—The eventual passage of the Adamson bill fixing the voting age for women at 21 years is generally taken for granted. As the female voters in Great Britain will considerably outnumber the males in that event the potential result would be that the destinies of the country would for the first time be placed in the hands of its women. but the prospect seems to be viewed without concern.

Millerand Proposes to Stick

PARIS, June 4.—President Millerand made known to his friends today that he was determined to remain in office under any circumstances unless there should be a majority vote in both the senate and the chamber of deputies asking him to retire. Furthermore, this vote must be in open session with the vote of each senator and deputy recorded.

Sansovino Wins Derby

EPSON DOWNS, England, June 4.—The Earl of Derby's Sansovino, by Swinford out of Gondolette, won the Derby, England's classic turf event, run here today.

Approve German Budget

BERLIN, June 4.—The council of the empire today approved the 1924 budget, which was declared by a representative of the government to have been drawn up with the utmost economy. He added that expenditures and revenues were placed at six billion gold marks.

Pepall's Family Burn

TORONTO, June 4.—Mrs. Harry G. Pepall, wife of Harry George Pepall of this city, formerly manager of the Aemilius Jarvis bond firm of Bay street, Toronto, and her two children, Ned, aged 5 years, and Rosemary, aged 3 years, lost their lives when their summer cottage at Eastbourne, Lake Simcoe, was destroyed by fire this morning.

Say Italy Occupies Sokia

ATHENS, June 4.—The Samos correspondent of the Enosis today declares that Italian forces yesterday occupied Sokia, near Smyrna.

Painleve Beats Maginot

PARIS, June 4.—M. Paul Painleve was elected president of the new chamber of deputies today. He defeated M. Maginot by a vote of 296 to 209.

Millerand Summons Painleve

PARIS, June 4.—President Millerand summoned Paul Painleve, former premier and newly elected president of the chamber of deputies, to the Elysee Palace today for a consultation in regard to the formation of a new cabinet to succeed the outgoing cabinet headed by Raymond Poincare.

Daugherty Won't Testify

WASHINGTON, June 4. — Former United States Attorney-General Harry M. Daugherty today notified the senate committee which has had his official conduct under investigation for nearly four months that he would neither testify as a witness nor be represented further by counsel in its proceedings.

Dot Brown Is Discharged

NEW YORK, June 4. — Dorothy Brown, who was arrested and held in connection with the shooting of Samuel Brown, a garage owner, in the Broadway Central hotel recently, was discharged today by the grand jury.

The Evil of High Taxes

"We have hardly an economic ill today which cannot be attributed directly or indirectly to high taxes," said President Coolidge in a recent message to congress.

The words apply quite as much to British Columbia as to the United States. We have about 550,000 people in this province and it costs $18,000,000 to $20,000,000 a year to administer our government. This amounts to from $34 to $38 per head of population. It is about the same aggregate sum as the Dominion was spending when British Columbia entered confederation, and when the population of the whole country was 3,500,000. It is nearly twice as much as is spent per capita by any other Canadian province.

There is a reason, of course, why British Columbia should cost more the provincial administration in per head than in the other provinces. They are organized municipally, and a large share of the cost of government is met by municipal taxation. We are largely unorganized, and most of the burden falls on the central government. This explains certain things, but there are others which are not explained.

Whichever political party finds itself in power after the election on June 20 will be faced with the task of cutting expenditure back to what is absolutely necessary. The debt we have piled up we must meet and we must pay interest on it. The essential services must be kept going and, if we are to make the best of our opportunities we must have new roads and educational facilities. But until we get our heads well above water there must be no more embarking upon costly experimental development schemes, British Columbia governments have gone too far already in the direction of paternalism. They must draw in, hold down expenditure and cut taxation. We are today unpleasantly close to the maximum figure which our people can pay and prosper.

Too many of our schemes in the past have been entered upon lightheartedly and without proper investigation. They seemed to promise well and they would serve to catch votes; so we must at them. Our mounting debt is the consequence. These projects have cost us millions more than the original estimates, millions more than they were worth, in some instances at least.

There must be no more of this. To catch votes is no part of a government's business, and to catch them at the expense of the people borders on the criminal. Governments must learn that the money they spend is the people's money. The people earn it; it is the fruit of their toil; they have a right to the enjoyment of it, and they find no enjoyment in paying it out in taxes. It is the first duty of a government, though its members do not always realize it, to protect the people governed, not to exploit them—Vancouver Province.

Explosion Shook the Royal Family

KING FERDINAND

Of Rumania, is a sorrowful man today, following the great week-end disaster at the Bucharest ammunition dumps that killed 50 people and destroyed $1,000,000,000 worth of property.

Social Happenings In Nelson

This column is being conducted by Mrs. M. J. Vigneux. All news of a social nature, including receptions, private entertainments, personal items, marriages, etc., will appear in this column. Telephone Mrs. Vigneux.

Rev. Father Emean, parish priest at Kimberley, arrived in the city last evening by the Great Northern from Eastport. While in the city he is the guest of Very Rev. J. Althoff, V.G.

• • •

Mrs. E. J. Chandler of Procter, who has been spending the past week at the home of Mr. and Mrs. J. Argyle, returned to her home by the afternoon boat Tuesday.

• • •

T. J. Scanlan, Stanley street, has returned from a week's visit to the coast, where he attended the Knights of Columbus state convention.

• • •

Mrs. Duncan Downey of Trail was a city visitor yesterday.

• • •

Miss Frances Benzie of Kaslo arrived in the city Tuesday morning.

• • •

Mrs. Griff, who has been a guest at the home of Com. and Mrs. B. A. Smith of Longbeach, was in the city yesterday.

• • •

Emil Fletcher of Procter, who has been the guest of his parents, Mr. and Mrs. G. A. Fletcher, Gore street, left last evening for Salmon Arm.

• • •

The Sunday school teachers of the Church of the Redeemer, Fairview, entertained the Sunday school teachers of St. Saviour's church Tuesday evening at the home of Mr. and Mrs. R. Vyse, Kootenay avenue, Fairview. A jolly game of court whist resulted in the prizes for the evening being won by Mrs. P. Genge, ladies' first, and Miss Winnie Brown, consolation, while the gentlemen's first was awarded to J. Elliott and the gentlemen's booby to Mrs. R. England, who received as her consolation a pipe. Dainty refreshments were then served, and Fred Irvine thanked the hosts on behalf of St. Saviour's teachers, this being suitably responded to by Rev. Norman Larmonth. Among those present were Mrs. L. E. Bedford, Miss Gladys Bailess, Miss Winnie Bailess, Mrs. George Brant, Miss Winnie Brant, Miss M. Couch, Mrs. Corble, Mrs. R. England, Mrs. P. Genge, Miss Bertha Gilchrist, Mrs. C. Hooking, Mrs. S. Jarvis, Mrs. E. Ogden, Miss Moss, Miss Edith Reid, Miss Margaret Thompson, Miss Elizabeth Turner, Mrs. Percy Williams, Miss Athea Wilson, J. Elliott, Mr. Allen, Rev. Norman Larmonth, F. E. Blakeman, Leonard Pitts, Mr. Corble, Fred Irvine and R. Vyse.

• • •

Mrs. A. B. Bennett, Nelson avenue, Fairview, has as her guests Mr. and Mrs. H. McLeod and baby, of Coleman, Alta.

• • •

Miss Derry Blackmore of Procter, who has been visiting in the city for the past week a guest at the home of Mr. and Mrs. G. A. Fletcher, Gore street left by the afternoon boat yesterday for her home.

• • •

Mr. and Mrs. A. L. McCulloch, who have been in Los Angeles for the past couple of years, returned to the city Tuesday evening. They will take up residence at their home on Latimer and Ward streets shortly.

• • •

S. J. Reuter of Kaslo arrived in the city yesterday morning.

• • •

Fred Steele, who has been at Birchbank with the agricultural department, returned to town yesterday morning, and is the guest of his parents, Mr. and Mrs. George Steele, Silica street.

• • •

Miss A. M. van Kleeck of Vernon, lady supervisor under the soldiers' settlement board, arrived in town yesterday from Kaslo.

• • •

Creed Johnson, of Bonnington, and his two children, were city visitors yesterday.

• • •

E. H. Chandler of Visalia, Cal., who is holidaying in Procter and vicinity, spent Tuesday in town.

• • •

O. W. Humphry of South Slocan was in the city on political business yesterday.

• • •

Mrs. J. Campbell of Taghum spent yesterday shopping in the city.

• • •

Mr. and Mrs. R. J. Long of Bonnington, accompanied by their little child, whom they have had in Spokane under a specialist's care for serious ear trouble, returned to the city Tuesday evening by the Great Northern.

• • •

Mr. and Mrs. S. Walley of Trail motored to the city and return Tuesday.

• • •

Col. and Mrs. A. W. Taylor of Willow Point spent yesterday shopping in the city.

• • •

Mrs. Harry White of Trail was a city shopper yesterday.

• • •

John Norcross returned by stage yesterday morning from Queen's Bay.

• • •

Mrs. C. W. West of Willow Point was a city shopper yesterday.

• • •

Mrs. Carl Hooking, Kootenay avenue, Fairview, has received word that her son, Carl Hooking, has successfully passed his second year in medicine with double first-class honors at Toronto university.

• • •

Mayor D. P. Kane of Kaslo spent yesterday in the city.

• • •

D. H. Holman, district supervisor of the soldiers' settlement board, left yesterday morning by the Crow boat for Kokanee, from which point he would continue by motor to East Kootenay.

• • •

Mrs. A. E. Eggleton of Vancouver, who has been visiting with her son-in-law and daughter, Mr. and Mrs. E. J. Wilson, Carbonate street, for the past two months, leaves tonight by the Kettle Valley for her home. She will be accompanied by her little grandson, Jimmie Wilson.

• • •

Dr. A. B. C. Dando, Stanley street, returned by the Crow boat Tuesday evening from Cultus Creek, where he has been for the past few days.

• • •

Mr. and Mrs. McDonald of Balfour spent yesterday in the city.

• • •

G. T. MacEwan of Toronto, who is a brother of Russell MacEwan of Fairview, is in the city for a few days.

• • •

Mrs. V. S. Trail of Longbeach was in town yesterday shopping.

• • •

Miss Frances Scanlan, daughter of T. J. Scanlan, Stanley street, has successfully passed her normal examination in Victoria. Miss Scanlan will visit until the end of the month with her aunt, Miss K. Scanlan, principal of the Model school, in Victoria, and her uncle and aunt, Mr. and Mrs. Alex Dow of Vancouver. She, along with another Victoria normal student, won an interesting debate against two male Vancouver normal students.

The wise man knows enough to cast his lot with a woman who has enough money to build a substantial house thereon.

Meagher's

611 Baker Street. Phone 200

Special Sale of Women's High-Grade Suits at $39.95

THIS SALE OF SUITS includes models up to $75.00 each. They are all our better models. Made of all-wool Poiret Twill, in Plain-tailored or Boyish styles, and many have Braid bindings. They come in Navy, Black and Sand, and in sizes 14 to 44. Values to $75.00. Sale Price **$39.95.**

Women's SILK DRESSES at $19.95 Each

Smart Dresses made of Canton Crepe, in all wanted colors. Sizes 16 to 42. Sale Price, each, **$19.95.**

Women's CARDIGANS $5.00 Each

Odds and ends of different lines that sold formerly up to $8.75. They come in light-weight wool, and in a range of colors. Sizes to 40. Sale Price, **$5.00** each.

For the Baby

Special Milk From a Herd of Selected Jersey Cows.

5 Quarts for $1.00.

KOOTENAY VALLEY MILK CO-OP.

Open 8 a.m. to 12 noon and 8 p.m. to 12 midnight.

OUR SERVICE

Covers the Cleaning, Dyeing and Repairing of Garments of all kinds.

Price List and Information Upon Request.

Empire Cleaning Dyeing Co. Ltd.

234-236 12th Ave. W., (Opposite Public Library) CALGARY, Alta.

BLUE RIBBON

Paying a Higher Price won't get you better quality. Insist on Blue Ribbon—the best at any price.

Send 25c. to Blue Ribbon Ltd., Winnipeg, for the Blue Ribbon Cook Book bound in white oilcloth—the best cook book for every day use in Western homes.

15

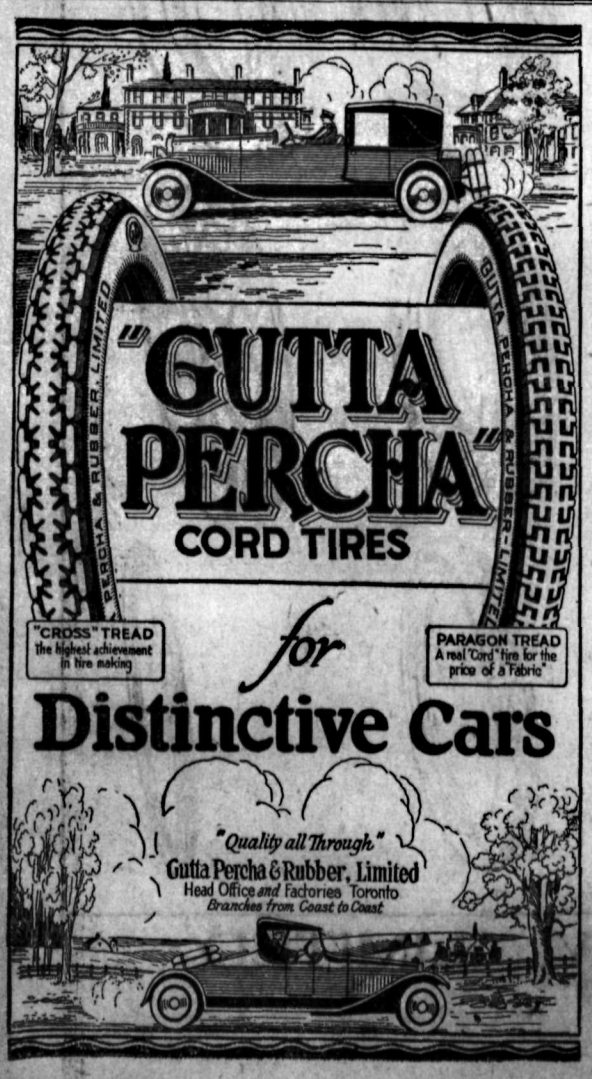

Cuticura Complexions Are Smooth And Clear

Use Cuticura Soap daily for the toilet and have a healthy, clear complexion free from blackheads and pimples. Assist when necessary by Cuticura Ointment. Cuticura Talcum is ideal for powdering and perfuming.

Sample Each Free by Mail. Address Canadian Depot: "Cuticura, P. O. Box 2616, Montreal." Price, Soap 25c. Ointment 25 and 50c. Talcum 25c. Try our new Shaving Stick.

OGDEN'S CUT PLUG

NOW PACKED IN *Vacuumized Tins*

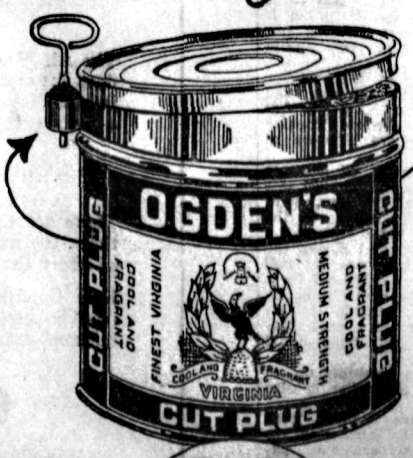

ALWAYS THE SAME

80¢ ½ lb. TIN

OGDEN'S LIVERPOOL

FRUIT SETTING VERY WELL ALL OVER PROVINCE

Okanagan and Vancouver Island Emphasize Irregularity

EARLY BERRIES ON SALE AT THE COAST

Strawberry Crop Will Generally Be Light; Irrigation Needed

In its weekly bulletin, the provincial horticultural branch gives conditions in the various fruit districts as follows:

Berries on Island Early

Vancouver Island and Gulf Islands—The weather has continued dry but considerably cooler. There has been just a trace of rain in Victoria district with local showers in some other parts.

Oregon Champion gooseberries are on the market in fair quantities.

A few ripe local Marshall strawberries are on the market. These have come from early locations. Magoons are developing fast and picking should be fairly general by June 9, which will be a few days earlier than 1923.

Loganberries are in full bloom, and raspberries are rapidly reaching that stage. There has been considerable winter injury to these two fruits in various locations.

The set of tree fruits has been very variable in different orchards and localities. What fruit has set is developing very favorably.

Rhubarb is more or less off the market owing to the poor price offered. Local asparagus is in full swing and commanding a very fair price. There seems to be a market for a greater volume of this vegetable.

Moving at the Coast

Lower Mainland—The weather continues dry, but during the past week it has been cooler, with a few showers which have helped conditions a little. A good rain before picking commences would be very beneficial to the entire district.

Strawberries have commenced to move, a few crates of Premiers, Dunlops and Marshalls having been shipped this week. Magoons are showing a very fair setting and with a little moisture crop prospects are quite favorable.

Picking will be in full swing in the course of a couple of weeks, and the first car should roll about June 10.

Raspberries are showing some improvement during the past two weeks and preparations are being made to handle a good crop.

Blackberries and loganberries are in full bloom and promise a heavy crop, particularly on the higher land.

Currants and gooseberries are developing very satisfactorily, although black currants are not so heavy a crop as was indicated earlier in the season. A few crates of gooseberries are now moving daily.

Okanagan Expects Short Crop

Salmon Arm—The weather is cooler with light showers, but not sufficient to be of much benefit.

Strawberries are in bloom and no frosts have occurred. The plants look well at the present time, but unless rain comes the crop will be short.

Judging from present indications there is likely to be a heavy crop of apples. Cherries and plums are setting fairly well.

Raspberries and loganberries look very uneven and "patchy," and the crop from present indications will only be fair.

Currants and gooseberries are an average crop.

Vernon—The weather has been much cooler over the past week. The few light showers of rain which fell have been of little benefit to any crops, and at this date the prospects for more rain are poor. Irrigation should be the order of the day for all growers in this district.

Poor Set in Some Varieties

All tree fruits are now sizing rapidly, and a poor set is in evidence on certain varieties. The June drop has not yet taken place, and this will also further reduce the crop. Insect and fungus pests are quite general, and undoubtedly will adversely affect the production. It is impossible to give any estimates at the present time.

The berry crop this year promises to be lighter. This is partly owing to winter injury in some patches, and in other cases growers are reducing their acreage of cane fruits owing to the poor returns of 1923.

Vegetables are coming along fast, and plots appear in good condition, with the exception of onions, which on the whole are thin. The onion maggot is still very active.

Winter wheat is heading, and the straw is very short.

Spring seedings of grains are not good, owing to the continued drought and this condition will be intensified unless there are some good, heavy rains very shortly. Hay fields are doing well where irrigation is available, and during the past few days cutting of first crop alfalfa has been noticed.

Frost Damage at Kelowna

The weather during the past week has been cooler, and very dry, but the dry spell was broken Tuesday by a few good, hard showers of rain.

The first application of arsenate of lead for codling moth control was finished this week. The number of overwintering larvae caught in the bands this year is less than usual.

Frost damage reported during the early part of the season is well marked now, and is evidenced by a very heavy drop in many orchards. In a great many orchards the effect will be the same as a good thinning, and better quality fruit should be the result.

Drought spot is showing up in some orchards. Leaf roller is also much in evidence.

Truck crops are making good growth. During the past week tomato growers have been busy setting out plants. Vegetable growers are still fighting the grasshopper on an extensive scale. The poison bait is giving good results.

Cherries Dropping

Summerland — The temperature dropped considerably this past week, which has retarded vegetable crops.

There were a few showers on the 24th, but rain is very much needed.

Cherries are dropping heavily. Apricots are making good growth, and thinning is well advanced.

The late spring frosts are now showing their effect by the heavy drop taking place on apples.

Up to this date no fire blight has been observed or reported in this section.

Penticton—All tree fruits are sizing rapidly, and at the present time it is very noticeable that pollination has been poor in many varieties of apples, and the set is low in proportion to the show of blossom. In the stone fruits apricots appear to be a normal crop. Peaches and cherries very light, plums light, prunes average.

Considerable cutting of first crop alfalfa is in progress.

Keremeos—The tree fruit crop in this section appears to be lighter than in the Penticton district.

Strawberry shipments have commenced, and there will be a general movement of this fruit over the coming week.

There is considerable acreage planted and being planted to tomatoes.

Oliver—In this district the acreage planted to tomatoes is heavy this season.

There is an 100 per cent increase in the melon acreage over that of 1923, and the plants are making satisfactory growth.

Building of the cannery is in full swing, and should prove of much benefit to the growers of canning products.

Need to Thin in Kootenay

KOOTENAY AND BOUNDARY DISTRICTS—

Kootenay and Arrow Lakes—The weather has not been so warm the past week, and there was a very welcome rain to the extent of .6 of an inch on May 24. This rain was general throughout all sections of the Kootenay, and will be of great benefit to all growing crops.

Most varieties of apples appear to have set well. Jonathans in some orchards are showing a poor set. Duchess, Wealthy and Wagener are ready for thinning and indications are that growers will need to thin heavily this season. Wagener, McIntosh and Northern Spy are showing a heavy crop.

Pears have set much better than usual and are sizing up well. Sweet cherries are making good growth and indications are that the crop will be earlier than usual. While at this date reports and estimates from growers would place the cherry crop at about 25 per cent less than in 1923, it is quite likely, with good weather at picking time, the shipments from the district will be about the same as last year.

Raspberries and blackberries are coming into bloom and promise to be an average crop. The raspberry cane maggot is causing some damage to the young canes in some sections. Strawberries are advancing very rapidly, and it is expected that the crop will be early this year. The first berries should be on the market by June 10 to 15.

Growers have completed the second scab spray (calyx) and to this date very little evidence of scab can be found in the orchards. Blister mite is very prevalent this season in many orchards and is very noticeable both on the fruit and foliage. Lime sulphur applied in the fall at a strength of 1 to 42 will make a thorough clean up of this pest.

Winter Killing in Boundary

Grand Forks—The winter injury in the orchards of this district, previously noted, is more widespread than was evident at an earlier date. The comparative immunity from winter injury of each varieties as McIntosh Red and Wealthy would appear to indicate that these varieties are better adapted to his section, than is apparently the case with King David, Black Twig, Newtown, Jonathan and Delicious, which have suffered severely from winter injury during the past winter.

The fight against leaf roller has this year not been very satisfactory. Growers in whose orchards this pest did a great deal of damage during the past two seasons, sprayed with a miscible oil spray. Unfortunately few of the growers did a really thorough job. The unsatisfactory results have shown that in order to secure a maximum amount of control, it is absolutely essential that the work be done thoroughly. Growers who used the oil this spring appreciate this fact, and are determined to do a more thorough job in future. Those who used a miscible oil spray are using a follow-up spray of arsenate of lead, and indications for better control of leaf roller in the future are encouraging.

Strawberries have bloomed well, and the set is satisfactory. Bush fruits, with the exception of raspberries, are showing up fairly well. Potato planting is not yet quite finished. There will be a slightly increased acreage this year.

Creston Plants Tomatoes

Creston—The weather to date has been fine but windy, rendering it somewhat cooler.

On the lower levels strawberry bloom is about over, and raspberries are just coming into bloom. There are about 30 acres in strawberries under irrigation at Wynndel. About 50 per cent of the crop area is non-irrigated and the continued lack of rain may have serious effects on such areas.

Tomatoes have been planted out in large quantities, as little danger from frost is now expected during the continued dry weather.

Hairy vetch is just coming into bloom, owing to the lack of moisture.

The boy who thinks his father is a fool may kick about the quality of food served in the penitentiary in after-years.

Flesh color facings are seen on new black hats.

NAKUSP HOUSE BURNS WHILE IT IS FUMIGATED

Roller Leaves Fire Box Kitchen Stove Open and Fire Starts

When Walter F. Roller, contractor and carpenter of Nakusp, closed his house after starting fumigation, Sunday evening, he forgot to close the firebox of the kitchen stove, with the result that live coals dropping on the floor caused the loss of the property by fire.

According to the report sent in to the office of W. R. Dunwoody, inspector of the provincial police, Mr. Roller, who was fumigating the house, had had a fire in the kitchen stove earlier in the evening to heat some water for a bath.

Being in a hurry to get out to escape the fumes he apparently forgot to shut the firebox door, and he thinks some live coals must have rolled out and set fire to the floor of the kitchen.

Smoke Awakens Him

He was sleeping on the verandah, and was awakened by the smoke at 1:45 a.m. By the time help arrived the heat was so great it was impossible to get near the house, which was a total loss, burning in about 20 minutes.

Insurance on the building was $500, and the same on the contents. This is the second fire Mr. Roller has gone through, as he was burned out in Idaho in 1907.

Mrs. Roller had just left Nakusp for the east when the fire occurred.

RAIN YESTERDAY WAS VERY LIGHT

Nelson was yesterday visited by old Jup Pluvius, who managed to scatter some .16 of an inch of rain over the city. Although it looked as though he would continue on the city for some time he, however, rolled the clouds away, and in a short time Old Sol peeped through again. The rain will be worth much to farmers and ranchers of the district.

All ignorant men are superstitious, but superstitious men are not always ignorant.

All the messages sent to the world through the medium of books are sent collect.

GOODYEAR

MADE IN CANADA

A Complete Line of Tires

Goodyear recognizes the definite need for a number of different types of tires.

Goodyear builds in the All-Weather Cord the acknowledged tire leader of the World in mileage, road-grip and beauty. Its price is lower than ever before.

But in order to have still less invested in your car you may want a tire at a still lower price. So with road-grip equal to any but the All-Weather Tread, Goodyear has produced other high-quality, low cost-per-mile tires bearing the Goodyear name.

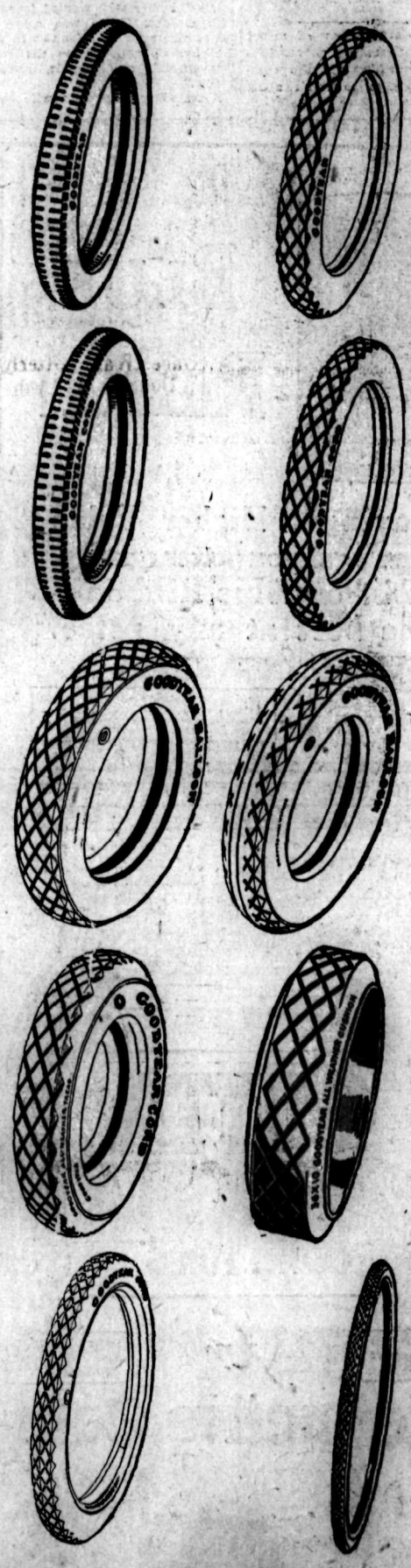

HIGH-PRESSURE TIRES

Wingfoot Fabric

An outstanding selection by the manufacturers of light cars. Heavily demanded the world over; guaranteed—bears the Goodyear name. Hundreds of thousands sold during past five years; only a fraction of 1% presented for adjustment.

All-Weather Fabric

A tire which many years ago introduced the idea of, and proved the value of, Oversize and Road-grip. A popular and low cost-per-mile tire, especially for dirt roads or business cars where road-grip and cost-per-mile are more important than the riding quality of low air-pressure.

Wingfoot Cord

Goodyear's recognition of the fact that many people want to consider seriously the amount they invest in their cars. Excelled in road-grip by the All-Weather Tread only; excelled in mileage by no other.

All-Weather Cord

The peak of road-grip and mileage combined. A great number of Canadian tire repairmen and car dealers say that its mileage exceeds by at least 25% the mileage of the next best cord tire. Its road-grip is apparent upon examination; more appreciated in use. Minor accidents—the result of stopping a few inches too late—cause most of the repair bills to fenders, lamps and radiators. Even collision insurance does not cover these small bills of less than $25.00—but these bills are a high percentage of annual tire cost. Road-grip combined with surplus mileage makes the All-Weather Cord the most widely-used cord tire in the world.

BALLOON TIRES

For Your Present Wheels

Flexible, low pressure tires which act like pillows of air under your car. Developed by Goodyear so that you can have balloon tire advantages without change of wheels or rims. Go on most present cars—at relatively small increase over the price per tire which you have been paying. The Goodyear Selected Dealer can tell you what size of balloon tire replaces your present tires and can equip your car with two or four balloon tires as you wish.

For New, Smaller Wheels

Should your car not provide sufficient clearance for Goodyear Balloon Tires on your present rims, see your Goodyear Selected Dealer, your car dealer, or the nearest Goodyear branch, regarding new, smaller wheels, and Goodyear Balloon Tires to fit.

TRUCK TIRES

All-Weather Cord

Massive pneumatic tires which cushion trucks over all kinds of roads. Enlarge your trucking radius greatly. Add speed and so reduce costs. Give the road-grip of the All-Weather Tread. Protect fragile loads. Render splendid mileage.

All-Weather, All-Rubber Cushion

Cushioning and road-grip added to the all-rubber truck tire. Saves the truck and the load to a surprising extent. Resists skidding. Gives splendid traction — starts the truck off without "spinning" wheels. All-Weather Tread can be recut when the original blocks are worn down.

MOTORCYCLE TIRES

The All-Weather Tread protects the motorcyclist just as it does the motorist. Its great road-grip is needed even more in rounding corners and in travelling country roads. Just as famous for mileage as its bigger brothers.

BICYCLE TIRES

The smallest tire of the Goodyear line—but the same high quality as any Goodyear Tire. Has the sharp-edged blocks of the All-Weather Tread to protect against skidding. Tough tread stock resists punctures and gives very long mileage.

The Goodyear Selected Dealer

There are about 10,000 tire dealers in Canada—about four times too many. Too many profits, too much duplicating of effort, too many stocks of tires.

Now Goodyear sells through only 2,500 *selected* dealers. And because the Goodyear line is the leading line, these *selected* dealers in every community make it possible for you to get Goodyear Tires from the concern best fitted to give you heaping value and real service.

Let the Goodyear Selected Dealer show you his complete line, explain the advantages of each and tell you of the service they are giving your neighbors.

Goodyear means Good Wear

NELSON TRANSFER COMPANY, LIMITED

Is the Goodyear Selected Dealer for Nelson and District

COR. VERNON AND STANLEY STREETS. PHONE 35

MONTREAL FIREMAN GIVES PERSONAL TESTIMONY

Joseph Breard Suffered From Stomach Trouble And Nervousness For Long Time.

"Tanlac certainly made a quick run on my troubles, and as a result I am at my best, ready for instant duty all the time," is the characteristic statement of Joseph Breard, 234 St. Charles St., Montreal, Que., popular member of the Montreal fire department.

"For a whole year my appetite was mighty poor, what little food I forced down lumped up in my stomach, and at times the pain almost doubled me up. I was continually bloated with gas, and would often choke up like I had smoke in my throat and have to fight for breath. My nerves were bad, my sleep restless, and I always felt tired out.

"But now I eat like a house afire, and my stomach never felt better. I sleep fine, feel strong and alert, and enjoy as rugged health as a man could want. Tanlac is certainly a winner."

Tanlac is for sale by all good druggists. Accept no substitute. Over 40 Million bottles sold.

Tanlac Vegetable Pills, for constipation, made and recommended by the manufacturers of TANLAC.

M'KINNON IS NEW HEAD OF THE ASSEMBLY

Pine Hill Principal Defeats Dr. Gofforth, Missionary, Two to One

GANDIER'S PARTING SERMON POINTED

Retiring Moderator Makes Allusions Bearing on Church Union

OWEN SOUND, Ont., June 4.—The 40th general assembly of the Presbyterian Church in Canada was formally opened here tonight. It is recognized that the gathering may possibly be the last of the kind, and every detail of the service familiar to most Presbyterian ministers was most carefully observed. The introductory music, the hymns and scripture readings, had been selected and arranged in accordance with the traditions of the church for many years, and the entire service of worship and praise was a fine example of all that is best in Presbyterianism.

The auditorium was filled when Rev. Dr. Gandier, retiring moderator, delivered the annual sermon.

Modern Jews and Gentiles

The sermon of Dr. Gandier was in considerable measure an argument for church union, and much matter was introduced of a contentious character. Dr. Gandier referred to the spirit which existed in the days of Jesus, between the Jews and Gentiles, the implication being that the two churches unting with the Presbyterian church were being regarded by certain members of the Presbyterian church in the same light in which exclusive Jews regarded the Gentile worlds. Dr. Gandier also referred to the necessity of new bottles for the new wine, indicating that some change in the general church situation might at this time be deemed desirable.

At the close of the sermon, and the singing of a hymn, the assembly of 1924 was solemnly constituted, by prayer by the retiring moderator, and the assembly formally entered on the business of the year.

In his second address, giving account of his stewardship, Dr. Gandier referred to the conditions which exist in the civilized world at the present, declared that a new world has come into being and that new methods must be used and new principles of conduct in the church.

He appealed in a most feeling way for the continuance of the spirit of courtesy and mutual forbearance which has characterized the denomination in all its previous assemblies, a spirit which, he said, had made his duties as moderator very light. The year of his moderatorship, he said, had been the crowning year of his life.

Election of Moderator

When the moderator called for nominations for the moderator's post for the coming year, Rev. Dr. David Christie, minister of Westminster church, Winnipeg, placed before the assembly the name of Dr. Clarence McKinnon, of Pine Hill Theological seminary in Halifax. The nomination of Dr. McKinnon was seconded by Rev. Dr. D. C. McGregor, London, Ont.

Rev. Dr. Robert Johnston of Calgary nominated Dr. J. Gofforth, for 40 years a missionary in China. Dr. Johnston said that on the question of church union he did not know the views of Dr. Clarence McKinnon nor the views of Dr. Gofforth. He was concerned solely with the question of the advancement of the kingdom of God, and he thought it desirable that a foreign missionary of the standing of Dr. Gofforth was recognized at this time.

The nomination of Dr. Gofforth was supported by James Rodger, a leading layman and business man of Montreal.

Rev. A. L. Howard of Vankleek Hill nominated Dr. A. H. Scott, which was seconded by an elder of Dalhousie Mills, M. D. Morrison.

At the conclusion of the nominating speeches, Rev. Dr. A. H. Scott asked the permission of the assembly to withdraw his name, which was granted.

Rev. Dr. Clarence McKinnon was then elected by a majority of about two to one.

COULDN'T SLEEP HEART WAS BAD NERVES A WRECK

Mr. H. A. Reid, Upper Musquodoboit, N.S., writes: "I am very thankful for the benefit I have received by using Milburn's Heart and Nerve Pills.

"When I came home from overseas, in 1920, my heart was very badly affected by concussion, and my nerves were a dreadful wreck. I was very short winded, and could not possibly sleep at night; in fact, I was in such a condition I felt as if I did not wish anyone to speak to me. I thought I woul try Milburn's Heart and Nerve Pills, and before I had taken two boxes I could enjoy a good night's rest as well as anyone.

"There are lots of returned men who are suffering the same as I did, and I feel sure that if they would only try Milburn's Heart and Nerve Pills they will receive the same relief that I have."

Price 50c a box at all dealers, or mailed direct on receipt of price by The T. Milburn Co., Limited, Toronto, Ont.

CANADIAN PACIFIC

Week-End Fares

Nelson to Procter-Balfour

COMMENCING MAY 15
DATES OF SALE—Saturdays and Sundays.
RETURN LIMIT—On or before Monday following, except when Monday is Public Holiday tickets good to return Tuesday.

FARE $1.25

J. S. CARTER, D.P.A.
Nelson

EARLY GOLF DATES BACK TO OLD SCOTLAND

Once Was "Utterly Cryit Doune" by An Early Parliament

Golf is so ancient that the first records can be dated back to the year 1457, when the parliament of that date declared and ordained that the game of golf be "utterly cryit doune and nocht usit."

Ancient History

Another law to the same effect was passed in 1491, but along about 1503 the reigning king played the game extensively and the earliest reference to "gowff" being played at St. Andrews, Scotland, is 1552, which is now known as the Royal and Ancient and still "fathers" the rules and regulations of the game, while the present Royal Edinburgh Blackheath is in second place, being founded in 1608.

Edinburgh the Good

Edinburgh "gentry" caught on to the game so good that a second club called the Burgess Golfing society was founded in 1635, then the Honorable Company of Edinburgh Golfers in 1744, after which the canny "Glesca" folks came along and founded the Glasgow Golf club in 1797. Each and every one of these ancient concerns are as lively as ever at the present day.

First English Club

Manchester has the honor of being the first to participate in the golf game in England, when they started a club called in the name of the city in 1818, and then our Indian colonial friends followed suit by starting a club in Calcutta in 1829, but the game only became a recognized one in Canada at Montreal in 1873, then Toronto three years later. And in the United States the first championship on record was in the year 1894.

Name of Game

Sir Walter Scott, who requires no introduction in this column, is our authority for the proper ancient spelling of the name which he repeatedly referred to as "gowff" in the first articles that were ever written on the game, and we have no alternative but agree. As our grannie used to tell us when we misbehaved in our young days, that she would give us a "gowff on the lug" (a slap on the ear) and we feel confident that therefrom comes the derivation.

Colonel Bogey

Colonel Bogey is only a phantom in name, and applies, particularly in the old country, to a good average score for the average player. What the player is supposed to have in mind is what he would like to do the hole in, which is usually in par or not more than one stroke extra.

For instance, a par score in this country is the best possible, whereas "Colonel Bogey," in the old country, is considered medium—or, in other words, par would be 71 and Bogey 80. A "Bogey" man, as everybody knows, is "one to fear," and it therefore applies that you must either get equal with him or defeat him.

All scoring on the other side is still counted on the plan of "Bogey," but "par" is sure to be introduced in the near future.

Other Terms

Golf has galores of original terms which are void in some cases of real derivations or explanation, still we have such terms as "baff" or "sclass," which simply implies hitting the ground in front of the ball or getting the sole of the club too early. To "gobble" a ball does not refer to a "turkey, but is just holing out with a hurried putt that would have gone yards away if missed.

"Eagle" is two strokes below par, and "birdie" is one below; a "putt" is not "put," but "putt" as in "but." "Fore" is a contraction for "before," but means a lot when properly applied.

Stymie

The true derivation of "stymie" is problematical, but there is the old Scotch phrase or query, if you like, of "Why, did you stey me?" which means "Why did you keep me back?" and, as every golfer knows, the "stymie" is invariably a "keeping back" or the loss of one stroke because of your opponent's ball being right in line of the hole. So we will let it go at that.

News of Sport

MUD TRACK IS JUST A LARK TO SANSOVINO

Earl Derby's "Mud Horse" Comes in Six Lengths Ahead in Derby

ST. GERMAINE IS DISTANT SECOND

Bad Luck of Derby Family Had Lasted Century and a Third

EPSOM DOWNS, England, June 4.—Lord Rerby's "mud horse" Sansovino, with Weston up, today plowed easily over the historic course of Epsom Downs, and, finishing six lengths in the lead, brought to the sportsman earl, for the first time in his 31 years of striving, the blue ribbon of the world's classic turf event, the 141st renewal of the Derby stakes. Incidentally, the chestnut colt broke a stretch of 137 years of bad luck for the Derby family, so far as the race they initiated was concerned, and which this representative house has been unable to win since the Derby horse, Sir Peter Teasle, scored for the familiy in 1787.

It was a day for stayers, with the turf soft from constant rain. The downpour began during the morning, and continued throughout the day, and Sansovino demonstrated his fighting qualities.

Very Fast Time

While the winner's time for the mile and a half was 2 minutes 46⅗ seconds, or 12⅕ seconds slower than the record, it was unusually good when the condition of the track is considered.

Viscount Astor's St. Germaine, with Bulluck up, was second. The Astor entry, handled easily in the heavy going, led Somerville Tatersall's Hurstwood by a neck. This was the fifth time that Lord Astor has taken second place in the great classic.

Resinato, the king's entry, came in fourteenth.

Rain Pours All Day

Rain came down in torrents as the colts faced the barrier, but the good natured crowd lowered their umbrellas that all might have at least a small chance of seeing the field get away. They were all off in a bunch, with St Germaine, Sansovino, Hurstwood, Bright Knight and Tom Pinch leading.

The race settled down into a close grind for the leaders over the first four furlongs.

Then Sansovino began forging ahead, when the black and white colt held a commanding lead, which was never threatened.

Sansovino, by Swynford, out of Gondolette, who had been made favorite in the event overnight, was 9 to 2 against in the betting. Lord Astor's St. Germaine was 100 to 7 against.

A field of 27 started.

SPORTS OF ALL SORTS

Connie Mack, manager of the Philadelphia Athletics, is 62 years old.

Between five and six million people in the United States play billiards.

Babe Ruth is 30 years old, 6 feet 2 inches tall, and weights 205 pounds.

Jim Duncan holds the world's record for the discus throw—156 feet 1⅝ inches.

A four-team baseball league is being organized by Americans in Constantinople.

The prohibition of the hunting of elk in Germany has been extended until the end of 1925.

Wilbur Robinson, manager of the Brooklyn Dodgers, has been in professional baseball 41 years.

Hans Wagner holds the major league record for having played the greatest number of games—2785 in 21 seasons.

Smith College is now building the largest and best equipped swimming pool of any woman's college in America.

The world's record for casting is held by Fred C. Berger, of New York. Using a four-ounce lead, his mark is 495 feet 4 inches.

Charles Riglér, former umpire in the National league, has been appointed a fight referee by the new Cleveland boxing commission.

Ed Vail, the dean of baseball fans in Vichita, Kan., gives a dollar to every local baseball player who hits a home run. During the past 20 years Vail is said to have handed out something like $500 for home runs.

RED SOX HEAD AMERICAN LIST; INDIANS LAST

Yankees Lose to White Sox While Red Sox Beat St. Louis Browns

AMERICAN LEAGUE STANDING

	Won	Lost	Pct.
Boston	23	14	.622
New York	23	15	.603
Detroit	25	18	.581
Washington	18	20	.474
Chicago	18	20	.474
St. Louis	18	22	.450
Philadelphia	15	23	.395
Cleveland	14	23	.378

Red Sox Make it Two

ST. LOUIS, June 4.—The Browns lost their second straight game to the Boston Red Sox this afternoon 6 to 5, and as a result Fohl's team went into first place, as the New York Yanks were defeated. Score:

	R.	H.	E.
Boston	6	11	2
St. Louis	5	10	1

Batteries — Piercey, Ferguson and Picinich; Danforth, Van Gilder and Severeid.

Athletics Quit Cellar

CLEVELAND, June 4.—Philadelphia came out of last place today by defeating Cleveland 6 to 5, in a game featured by the brilliant pitching of D. Burns in the last two innings, when Cleveland had chances to win. Score:

	R.	R.	E.
Philadelphia	6	14	2
Cleveland	5	12	1

Batteries—D. Burns and Perkins; Metevier, Shaute, Smith and Walters, Myatt.

Ten-Inning Game at Detroit

DETROIT, June 4.—Fothergill, batting for Dause in the tenth inning, singled with the bases full, scoring Pratt, and giving Detroit a 6 to 5 victory over Washington. In the second inning Blue hit a homer scoring Pratt, who had doubled. Score:

	R.	H.	E.
Washington	5	15	1
Detroit	6	9	2

Batteries — McGrew, Marberry and Ruel; Stoner, Dauss and Dassler, Wood.

White Sox Hit Bush

CHICAGO, June 4.—Ted Lyons pitched good ball in the pinches today, while Chicago hit opportunely behind Bush's wildness, and defeated New York, 4 to 3. Score:

	R.	H.	E.
New York	3	10	2
Chicago	4	9	3

Batterie—Bush, Jones and Schang; Lyons and Crouse.

PACIFIC COAST LEAGUE

At Seattle—	R.	H.	E.
Vernon	10	12	3
Seattle	4	9	2

Batteries—Shellenbach and Murphy; Bagby, Stueland and Tobin.

At Portland—	R.	H.	E.
Oakland	3	8	0
Portland	7	8	0

Batteries—Siebold, Harris, Foster and Read; Rachac and Query.

At San Francisco—	R.	H.	E.
Salt Lake	1	9	2
San Francisco	9	14	0

Batteries—Singleton, Mulcahy and Peters; Mitchell and Agnew.

At Los Angeles—	R.	H.	E.
Sacramento	2	6	2
Los Angeles	1	6	2

Batteries—Thompson and Koehler; Hughes, Weinert and Byler.

CZECHS AND SWISS SPLIT THE SINGLES

PRAGUE, June 4.—In the Davis cup elimination play today between Czecho-Slovakia and Switzerland, each team won a match in singles. Rosher, Czecho-Slovakia, won from Martin, Switzerland, 4-6, 6-2, 6-3, 8-6, and C. F. Aeschliman, Switzerland, defeated M. Zemla, Czecho-Slovakia, 6-3, 8-6, 4-6, 1-6, 6-1.

More than 3000 spectators witnessed the matches.

CARDS POUND FIVE PHILLIES, NINETEEN HITS

Easily Win Only Game in National League; Rain Prevents Others

NATIONAL LEAGUE STANDING

	Won	Lost	Pct.
New York	28	15	.651
Chicago	25	18	.581
Brooklyn	21	19	.525
Cincinnati	22	20	.524
Pittsburgh	20	21	.488
Boston	17	21	.447
St. Louis	19	24	.442
Philadelphia	12	26	.314

PHILADELPHIA, June 4.—St. Louis pounded five local pitchers today for 19 hits and defeated Philadelphia 12 to 5, tying the series, one all. Freigau, Cardinal infielder, played a sensational game. Score:

	R.	H.	E.
St. Louis	12	19	1
Philadelphia	5	12	2

Batteries—Bell and Gonzales; Lewis, Ring, Carlson, Hubbell, Steineder and Wendell.

Chicago-New York, rain.
Pittsburgh-Brooklyn, rain.
Cincinnati-Boston, rain.

MANITOBA BOXERS IN ELIMINATION

Heavyweight, Lightweight and Featherweight Classes Are Decided

WINNIPEG, June 4.—"Rube" Pilbeam, 1923 Canadian featherweight champion; A. E. Snider, heavyweight, and Charlie Belanger, lightweight, won the boxing finals in their respective classes at the Manitoba olympic boxing and wrestling trials here tonight.

I. Gislason, 1923 Canadian featherweight wrestling champion, won the final in his class by defeating G. R. Green in two straight falls.

The olympic committee will announce Friday night the names of the boxers and wrestlers who will represent Manitoba at the final trials in the east.

Has Derby Winner After Thirty-one Years' Trying

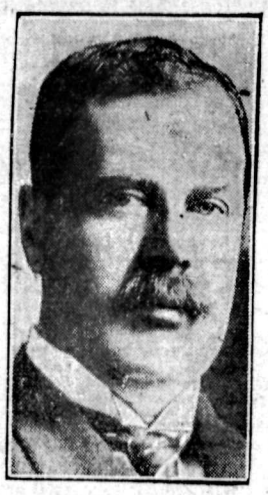

THE EARL OF DERBY

A great British sportsman as well as statesman, saw his horse Sansovino romp home six lengths ahead at Epsom downs yesterday. Though the Derby family originated the great race, they have been without a winner for 137 years, one of the longest streaks of bad luck on record. Their last previous winner was Sir Peter Teasle, which scored for the family in 1787.

FOOTBALL ENDS TWO-ALL DRAW

Saints and Corinthians Play Slow Game on Wet and Muddy Grounds

LEAGUE STANDING

	Played	For	Agst.	Pts.
St. Saviours	3	5	5	3
Corinthians	3	2	4	2
McLearies	2	3	1	3

A two all draw was the result of last night's city league football game when the Corinthians and St. Saviour's teams met. The Saints were in the lead up to the last two minutes' of play when McCrone following in on the ball beat Kinnahan on an easy shot which put the game on an even basis.

Owing to the slippery condition of the grounds the going was somewhat hard and play greatly slowed down. At the end of the first half, the score stood one all. McCrone and Needham having each scored for their teams.

In the second Needham put the Saints in the lead with his second goal of the game. This lead was retained and would have been added to but for an excellent save by A. Lane, the Corinthian goalie, when he was hard pressed.

McCrone's timely shot saved the Corinthians from a licking.

Play throughout was clean, and R. Good, as referee, had an easy time. The Saints and Macs are now tied for league leadership. The next game will be on Friday night, when the Corinthians meet the McLearies at 6:15 o'clock.

LAKEHEAD SPRINTER WINS TOO TRIALS

FORT WILLIAM, Ont., June 4.—Lyall Mitchell, Fort William prospect as an olympic sprinter, won the 100 and 200 meters senior races, at the olympic trials this afternoon, covering the distances in 11⅘ and 24⅕ seconds, respectively. Mitchell ran under difficulties, as he reported having a sore leg.

MOOSE MATCHED TO MEET NORRIS

MOOSE JAW, Sask., June 4.—Kid Moose of Southport, England, and Moose Jaw middleweight, was tonight matched to fight Mark Norris of Minneapolis here June 17.

Kid Moose claims the Canadian middleweight title because Jack Reddick failed to weigh in at the middleweight limit here on May 16, and Moose also claims the same title alleging that Reddick ran out of a bout with him last fall and had since avoided him.

BRANDON DIOCESE ELECTS A BISHOP

BRANDON, Man., June 4.—Marking a new chapter in the Anglican history of Manitoba, Archdeacon W. N. H. Thomas of Winnipeg was unanimously chosen bishop of the newly organized diocese of Brandon, at a meeting of the synod here this afternoon. This choice will have to be approved by the house of bishops, and consecration will probably be in September.

Long in West

WINNIPEG, June 4.—Archdeacon W. N. H. Thomas of Winnipeg, who was appointed bishop for the new diocese of Brandon today, has been prominently identified with missionary work of the Anglican church in Manitoba, having been general missionary for the diocese of Rupert's Land since 1912.

In 1899, having previously served as curate of Christ's Church cathedral, Hamilton, Ont., Archdeacon Thomas was called to the rectorship of St. Luke's church here, and a few years later was appointed rector of Selkirk, a post which he held for 16 years. He was appointed as archdeacon of eastern Manitoba in 1915.

Archdeacon Thomas was born in Pembrokeshire, Wales, in 1875.

A genius is a married man who has a new excuse every time he stays out late.

Firpo-Wills Bout, If Held, Will Bar Winner—Dempsey

NEW YORK, June 4.—Jack Dempsey will not defend his heavyweight crown this year if Tex Rickard goes through with his plans of a match between the titleholder's two outstanding rivals, Firpo and Harry Wills.

This was disclosed today by the promoter, who explained that inability to sign Firpo for a match with Wills before August 20 precluded the possibility of arranging a championship contest for the winner with Dempsey.

Rickard, however, declared he might abandon the Wills-Firpo contest, for the title bout between the negro and Dempsey.

AMERICAN ASSOCIATION

Louisville, 5; Columbus, 6.
Indianapolis, 3; Toledo, 2.
St. Paul, 17; Milwaukee, 4.
Minneapolis, 3; Kansas City, 4.

INTERNATIONAL LEAGUE

Reading, 7; Baltimore, 13.
Jersey City, 6; Newark, 9.
Rochester-Syracuse, rain.
Toronto-Buffalo, rain.

Whitcombe Broke Golf Record for Seventy-two Holes

DEAL, England, June 4.—C. A. Whitcome of Lansdowne, Bath, who was among the leaders in the 1923 open golf championship with a card of 302, the British record for 72 holes over a championship course, with an aggregate score of 289 in winning the professional golf tournament for prizes totalling £1000 offered by the London Daily Mail.

Four rounds were played over the Royal Cinque Ports course. Whitcombe twice set new records for the course, getting 70 when he "went crazy" and sank three chip shots, and shooting a brilliant 69 in the final round.

The competitors included most of the well-known British professionals, among whom were Abe Mitchell, George Duncan and James Braid. Whitcombe tied Duncan for sixth place in the 1923 open event.

Baseball

AS BIG LEAGUERS PLAY IT

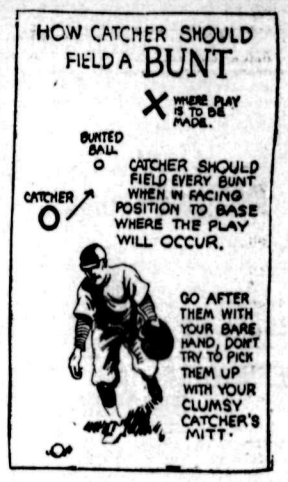

When should a catcher field a bunt and how?

Answered by
STANLEY HARRIS
Playing manager, Washington Senators: Known for his keen knowledge of baseball strategy.

* * *

A catcher should take every bunt he can get to when in a "facing position" to the base where the play is to be made. Any hurried play should be made with the bare hand as it is quite difficult to pick up a ball in a hurry with a catcher's mitt. When the catcher does not handle the ball he coaches whoever takes the play, advising the proper base to throw to.

(Copyright, 1924, Associated Editors.)

PLAYER'S NAVY CUT CIGARETTES

The superb quality, purity and excellence of Player's Navy Cut Cigarettes have made them the world's leading brand.

Markets and Finance

EARLY GAINS ARE WIPED OUT LATER

Railroad Shares Lead Advance, and Oils Lead Later Decline

NEW YORK, June 4.—Stock prices *developed marked buoyancy early today* under the leadership of the railroad shares, but a wave of realizing and professional selling of the oils developed toward the close undermined the entire market and cancelled most of the gains. Expanding trading activities reflected the influence of favorable Washington developments. Outstanding strength of the rails indicated that Wall street placed great emphasis upon the possibility of adverse legislation in the waning session of congress.

The broad buying movement of the rails, centered *particularly* in the southern and southwestern carriers, carried a half dozen or more issues to the highest levels of the year.

New high records for the year were established by Nickel Plate, Pere Marquette, Southern Railway and Missouri Pacific common and preferred. Atchison duplicated its 1924 high of 103½. American Waterworks, which was the feature yesterday, continued its advance, gaining 6 points to a new high of 71 in the early trading, and closed at 67, up 2.

Call money, opening at 3 per cent, receded to 2¾ per cent, where it closed.

Total stock sales, 760,100 shares.

Closing Quotations

	High	Low	Close
C.P.R.	147	146¼	146¼
Chino	...	...	17½
C.M.&St.P.	12⅝	12¼	12¼
Int. Nickel	13⅝	13	13
Mis. Pac.	14	13½	13¾
Mis. Pac. pfd.	43¾	42⅝	43
Rock Island	26⅜	25¼	25¾
Studebaker	34⅝	33⅝	33⅝
U.S. Steel	97	96	96
Willys-Overland	8¼	8	8

Dominion Live Stock

WINNIPEG, June 4.—Receipts today were 900 cattle, 2400 hogs and 30 sheep.

Steers—Choice, $6.25 to $6.75; good, $5.25 to $6.

Butcher heifers—Choice, $5.75 to $6; good, $4.50 to $5.50.

Butcher cows—Choice, $4.75 to $5.25; god, $3.50 to $4.50.

Bulls—Good, $2.50 to $3.25.

Stocker heifers—Choice, $3.25 to $3.50; good, $2.50 to $3.

Feeder steers—Choice, $4.75 to $5; good, $3.75 to $4.25.

Calves—Choice, $7 to $8; good, $5 to $6.

Hogs—Select bacons, $7.81; heavies, $6.35.

Lambs—Yearlings, good, $10 to $12.

Sheep—Good, $5 to $8.

Calgary Receipts

CALGARY, June 4.—Receipts today were 1024 cattle, 33 calves and 413 hogs.

Butcher steers—Choice, $6.10 to $6.40; fair to good, $4.75 to $6.85.

Heifers—Choice, $5.25 to $5.50; common to medium, $3.50 to $4.60.

Cows—Choice, $4.50 to $4.75.

Bulls—Good, $2 to $3.

Calves—Choice, $7 to $7.50.

Feeders—Good, $5 to $5.25; medium, $3.60.

Stocker heifers—$2.50 to $2.75.

Lambs—$13.25.

Hogs—Thick smooth, $6.75.

Montreal Produce

MONTREAL, June 4.—Eggs up, potatoes firm, butter quiet, cheese steady.

Butter—No. 1 pasteurized, 32½c; No. 1 creamery, 31½c; seconds, 30¾c.

Eggs—Fresh specials, 36c; fresh extras, 33c; fresh firsts, 29c.

Potatoes—Per bag, car lots, $1.40 to $1.45.

REFINED SUGAR DROPS IN EAST

MONTREAL, June 4.—The price of refined sugar was reduced here today by 15c per 100 pounds. The price of No. 1 granulated sugar is now $8.10 per 100 pounds.

Money AT WORK

Brief but Important Lessons in Finance, Markets, Stocks, Bonds and Investments.

What is the difference between the present real estate mortgage bond and the old mortgage? Why did the real estate mortgage bond originate?

Answered by
BENJAMIN BILLS
Director of sales, American Bond & Mortgage Company.

The real estate bond is the modern 20th century form of mortgage.

The real estate bond is appropriately described as a "split-mortgage." For it is simply having a large mortgage split up into bond pieces so that a boy can buy a share with $2 a week, which he makes from his newspapers; his older brother a larger share with the $100 he saves from his salary, and the father can get a $1000 or $10,000 bond piece *for investment from* the profits of his business. Yet each one has the same mortgage security. The size of his security is equal to the size of his bond.

The real estate mortgage bond was originated to build large apartment hotels where the comforts and conveniences of a home may be enjoyed without annoyance and cares. Likewise the need for this type of financing originated in the construction of great apartment buildings contiguous to business districts so that the time consumed in getting back and forth from home to business is reduced.

(Copyright, 1924, Associated Editors, Incorporated.)

BROADER DEMAND SWINGS WHEAT UP

Higher Winnipeg Prices, and Non-Aid to Farmers, Behind Demand

CHICAGO, June 4.—Broader specu*lative demand based partly on higher* quotations at Winnipeg and partly on bullish opinions about farm legislation gave an upward swing today to the wheat market here. Closing on wheat was firm, 1⅝c to 2⅛c up, July $1.05⅛ to $1.05¼ and September $1.06⅞ to $1.07, with corn ¾c to 1⅛c up, oats showing ¾c to 1½c advance and provisions unchanged to 12c to 15c down.

Sterling Exchange

NEW YORK, June 4.—Sterling exchange easy at $4.28½ for 60-day bills and at $4.31 for demand.

Canadian dollars—98 13-32c.

French francs—Demand, 4.94c.

Lire—*Demand*, 4.32½c.

German marks—Per trillion, .23875c

Nelson counter rate on sterling, $4.38⅛.

Canada Bonds

WINNIPEG, June 4.—Dominion war issue prices:

War loans—1925, $100.25 bid; 1931, $100.45 bid, $100.70 asked; 1937, $102.10 bid.

Refunding loans—1928, $100 bid, $100.25 asked; 1943, $102.10 bid, $102.30 asked.

War loan renewals—1927, $101.25 bid; 1932, $102.10 bid, $102.30 asked.

Victory loans—1924, $100.25 bid, $100.45 asked; 1927, $102.10 bid, $102.50 asked; 1933, $104.25 bid, $104.40 asked; 1934, $102.55 bid, $102.60 asked; 1937, $106.40 bid.

Metal Markets

NEW YORK, June 4.—Quotations are as follows:

Foreign bar silver—66¾c.

Copper—Quiet; electrolytic, spot and futures, 12¾c to 12⅞c.

Tin — Steady; spot and futures, $41.25.

Iron—Easy; No. 1 northern, $20 to $21; No. 2 southern, $21.

Lead—Steady; spot, $7 to $7.25.

Zinc—Steady; East St. Louis, spot $7 to $7.25.

Antimony—Spot, $8.40.

At London—

Copper—Standard, spot £62, futures £63; electrolytic, spot £67 5s, futures £67 15s.

Tin—Spot, £211 17s 6d; futures, £211 7s 6d.

Lead—Spot, £31; futures, £29.

Zinc—Spot, £31 5s; *futures*, £31 5s.

Egg Markets

OTTAWA, *June 4.—Egg quotations* are:

Toronto—Jobbing, specials 34c, extras 31c, firsts 28c.

Montreal—Jobbing, specials 35c, extras 32c, firsts 28c.

Manitoba — Jobbing, extras 27½c, firsts 25½c.

Saskatchewan—Markets unchanged.

Edmonton — Jobbing, extras 30c, firsts 27c.

Calgary — Dealers quote country shippers delivered, extras 20c, firsts 18c.

British Columbia — Paying country shippers, extras 25c, firsts 23c; jobbing, extras 28c, firsts 26c.

Toronto Board

TORONTO, June 4.—Weakness in Spanish common was a feature of the quiet transactions on the local stock market.

Transactions in Spanish common was a single board lot selling at 106½, down 3. The closing bid and asked prices were 105½ to 106. Brompton closed at 32½. There was a show of activity in Toronto Railway which carried the price up to 91¾, *closing at 91½. The only other* traction stock to command attention was Twin City, up 1 at 54½.

Vancouver Stocks

	Bid	Asked
Cork-Province	$ .06	$ .08½
Indian Mines	.20	.21½
Int. Coal	.09	.10
Silver Crest	.05	.05½
Silversmith	.40	..
Surf Inlet Gold	..	.15
Sunloch Mines	..	.25
Dunwell	..	.45
Glacier	.34	..
Spartan	.00 3-16	.00 5-16
Trojan	.06	.06¼

Montreal List

MONTREAL, June 4. — Spanish River common featured the market today and suffered a drop of 2½, the biggest today, to 106. The market was weak.

Canadian General Electric preferred was the strongest, up 1½ to 53½. Abitibi was off 1¼. British Empire Steel second preferred up ½; Canadian *Industrial alcohol off* ½. Smelters up ¾, Laurentide up 6, National Breweries, off ½, Shawinigin off ¾, Spanish preferred off 1, St. Lawrence Flour off 1 and Twin City up ½.

Closing prices: Abitibi, 56¾; Brazil, 49¼; Breweries, 51; Brompton, 32; Laurentide, 88½; British Empire Steel first preferred 37¼; British Empire Steel second preferred, 10; Spanish preferred, 116; Spanish common, 106; Smelters, 39; Montreal Power, 166; Quebec Power, 71; Steel of Canada, 72; Textile, 58½; Cement, 87½.

Minneapolis Grain

MINNEAPOLIS, June 4.—Quotations are as follows:

Bran—$17 to $18.

Wheat, *No. 1 northern*—$1.11¾ *to* $1.16¾; July, $1.11¾; September, $1.11⅞.

Corn, No. 3 yellow—71½c to 72c.

Oats, No. 3 white—45½c to 46c.

Flax, No. 1—$2.38½ to $2.42½.

WINNIPEG GRAIN QUOTATIONS

	Open	High	Low	Close
Wheat—				
July	105	107¼	104⅞	107
Oct.	101	102⅞	100⅞	102⅞
Oats—				
July	38⅝	40⅝	39½	40½
Oct.	38¼	39⅛	38⅛	38⅞
Barley—				
July	62⅞	63⅞	62⅞	63⅞
Oct.	55⅝	56¾	55⅝	56¾
Flax—				
July	209½	211¼	209	211
Oct.	182½	185¾	182	184⅝
Rye—				
July	67⅝	68¼	67⅜	68⅛
Oct.	...	...	...	67⅜

CANADIAN PACIFIC EARNINGS DECREASE

MONTREAL, June 4.—Canadian Pacific railway earnings, week ended May 31, are $4,528,000, a decrease of $14,000.

CANADIAN NATIONAL EARNINGS DECREASE

MONTREAL, June 4.—The gross earnings of the Canadian National *railways for the 10 days ended May* 31, 1924, were $6,526,554, being a decrease of $155,212.81 over the corresponding period of 1923.

Gross earnings of the Canadian National railways from January 1 to May 31, 1924, were $95,184,491, being a decrease of $407,916 as compared with the corresponding period of 1923.

VANCOUVER WHEAT

VANCOUVER, June 4.—Merchants' exchange wheat quotations, for prompt delivery from prairie points:

No. 1 northern—Bid, $1.07¾; asked, $1.08¾.

THEATER TRUST MAKES CLAIM ON SMALL ESTATE

Claim Dead Magnate Misrepresented Fundamental Matters; Ask Repayment

TORONTO, June 4.—A suit was launched today at Osgoode hall by shareholders of Trans-Canada Theaters, limited, to recover the money paid by the company to Ambrose J. Small in 1919, for a string of theaters.

The plaintiffs claim that "the execution and carrying out of the contract was obtained by fraudulent misrepresentations and concealments of A. J. Small in fundamental matters."

Damages for Deceit

The plaintiffs ask the repayment to the Trans-Canada Theaters, limited, of all moneys received by him, and for all declarations and orders necessary to convey the properties, and to restore the parties or privies to the contract as nearly as may be to their original positons, and for damages payable by A. J. Small or out of his estate, for deceit in connection with the formation and con*summation of the contract.*

Ambrose Small received $1,000,000 from Trans-Canada Theaters, limited, as an initial payment on December 2, 1919, the day he disappeared. His wife, Theresa Small, has since succeeded in the courts in having probated a will which leaves the entire estate to herself.

Some people waste a lot of time telling you what they said to scmebody else.

Few men with distinguish air ever distinguish themselves.

Truth is stranger than fiction because there is less of it on the market.

The Consolidated Mining & Smelting Company of Canada, Limited

Office Smelting and Refining Department
TRAIL, BRITISH COLUMBIA

Smelters and Refiners

Purchasers of Gold, Silver, Copper, Lead and Zinc Ores.
Producers of Gold, Silver, Copper, Pig Lead and Zinc.
TADANAC, TRAIL

HOTEL MENUS

We print Hotel Menus, either with complete menus or with the different headings and blank spaces for typing in the bill of fare.

The Daily News Job Department

The Home of Good Printing
Nelson, B. C.

CLASSIFIED ADVERTISING

Used Articles
Real Estate
Rooms
Board
To Rent
Boats and Automobiles

Help Wanted
Positions Wanted
Lost and Found
Livestock
Machinery
Farm Produce
Timber and Mines

Classified Advertising Rates

Local Reading Notices—3c per word each insertion. In blackface or machine capitals 4c per word. Blackface capitals 5c a word; 25 per cent discount if run daily without change of copy for one month or more. Where advertisement is set out in short lines the charge is 15c a line for Roman type, 20c for blackface, and 25c for blackface capitals. Minimum 35c, if charged 50c.

Want and Classified Advertising—One and a half cents per word per insertion. If paid in advance six cents per word per week, or 22½c per word *per month. Transient ads,* accepted only on a cash-in-advance basis. Each initial, figure, dollar sign, etc., counts as one word. Minimum, 25c, if *charged 50c.*

Births, Marriages, Deaths and In-Memoriam Cards, 50c per insertion up to 33 words. Additional words 1½c.

Lists of Wedding Presents and Floral Tributes at Funerals 10c per line.

Male Help Wanted

WANTED — Twenty Berry Pickers and Packers for Strawberries and Raspberries; commence second week in June. Robert Stewart, Creston, B.C. (4913)

MEN, women to learn barbering; paid while learning; tools supplied. Catalogue free. Moler College, Vancouver. (4929)

TELL your wants through The Daily News classified columns.

Situations Wanted Male

MAN AND WIFE want work, any description, preferably cooking in camp; experienced. Box 4969, Daily News. (4969)

TELL your wants through The Daily News classified columns.

Female Help Wanted

GIRL WANTED—For housework. Apply Rutherford's Drug Store. (4949)

WANTED — EXPERIENCED DISH-washer, male or female. Apply at The Grill. (4871)

PRINTED stationery of all kinds. Tidy and economically. 1½c a word.

Farms and Ranches for Sale

FOR SALE—Fruit Farm, apple and cherry orchards, with fifteen, twenty or fifty acres good land. Ideal *situation. E. Francis, Procter.* (4497)

FRUIT LANDS FOR SALE—20-Acre Blocks, near Alice Siding, $15.00 to $20.00 per acre. Monrad Wigen, Wynndel, B.C. (4795)

RANCH — Three Acres Partly Improved, all fenced; house, barn, well, bearing fruit trees, small fruits, near golf links. For particulars, apply Owner, P.O. Box 434, Nelson, B.C. (4712)

PRINTED stationery or all kinds. The Daily News Printing Department

Poultry and Eggs

RIDDLE'S HENS LAY

FREE BABY CHICKS WITH EVERY Order; express paid. Price for May, $16.00; June, $15.00, per 100. Solly-Ferris White Leghorns, Rose Comb Brown Leghorns; very vigorous stock. Eight-week pullets. Riddle's Poultry Farm, Salmon Arm, B.C. (4930)

CLASSIFIED ads. bring results quickly and economically. 1½c a word.

Houses Wanted

WANTED — MODERN FIVE-ROOMED House, unfurnished. Apply Box 4894, Daily News. (4894)

Miscellaneous

NOTICE, LADIES—Home Private Hospital, Edgewood Avenue; good care and home comforts. (4970)

CLASSIFIED ads. bring results quickly and economically. 1½c a word.

Teachers Wanted

TEACHERS WANTED—High School, *French major subject*, English preferred for minor; Grades 2 to 6, Public School. Give name of inspector and last report. Fred L. *Irwin, secretary School Board*, Nelson, B.C. (4982)

City Property for Sale

LOTS

Many Excellent Lots
at
$50 to $75 a Lot,
$10 down; $10 a month.

C. W. Appleyard

Phone 269 or Write.
NELSON, B.C.
(4947)

CLOSE IN

A well-built House, stone foundation, consisting of 3 bedrooms, usual public rooms, and conservatory. 2 lots. Investigate.

A. T. McMILLAN

Room 1 (next to Drs. Bennett and *Eaton), 501 Baker St., Phone 601.* (4983)

Country Property

For Sale

Summer Homes and Home Sites

On West Arm of Kootenay Lake, 2½ miles from Nelson.

1 Lot, 75 feet frontage; 0.62 acres. $500.

2 Lots, 150 feet frontage; 1.07 acres. Summer Cottage, camp furniture. $1250.

1 Lot, 150 feet frontage; approximately 1¼ acres. $700.

1 Lot, 75 feet frontage; approximately 1/9 acres. $400.

On Christina Lake

Approximately 1¼ acres. Splendid bungalow. Large verandahs, 3 bedrooms, stone fireplace in living room. Boat house for 2 boats, Swimming float; garage building. School house on corner of property occupied by Christina Lake School Board. Price for whole *property, $2500. This is much less* than it would cost to replace buildings alone.

Apply to

D. StDENIS
TRUSTEE
NELSON, B.C.
(4849)

Live Stock for Sale

FOR SALE—A first-class ranch horse, 5 years old, about 1200 lbs, gelding, broke single and double. Apply to Philip Kohle, Kaslo, B.C. (4964)

YOUNG PIGS, Yorkshire, 12 weeks at $8.50; 14 weeks at $9; well grown. Box 4965, Daily News. (4965)

FOR SALE—Registered Jersey, official record over 500 lbs. fat in 12 months; best blood in British Columbia, bred to a Corfield St. Mawes bull, one of the best Jersey strains in existence; freshens July 5, 1924; a cheap cow at $200 considering her productive capabilities. E. Hardy, Burton, B.C. (4967)

FOR SALE — Two newly freshened cows, $75.00 and $65.00; Yorkshire pigs, seven weeks old, $6.00 each. Marsden, Taghum. (4921)

FOR SALE—Chester White Pigs for Sale, 6 weeks old, $6.00; ready for delivery. J. A. Knauf, Harrop, B.C. (4914)

JERSEY AND AYRSHIRE COWS FOR Sale. John Graham, Perry Siding. (4856)

Furnished Rooms to Rent

FURNISHED housekeeping rooms for rent, from June to September. Apply Room 3, 507 Carbonate Street. (4976)

FOR RENT—One Single Room, One Two-Roomed Suite, One Three-Roomed Suite; Annable Block. (4907)

FURNISHED HOUSEKEEPING Rooms over Poole Drug. (4903)

FURNISHED Housekeeping Rooms; Also small store. Apply Mack's Billiard Hall. (4679)

FURNISHED SUITES—Also an Unfurnished Five-Roomed Suite. Kerr Apartments. (4653)

For Sale or Rent

FOR RENT—Furnished house, July and August, 504 Mill, phone 74R. (4924)

To Let

POOLROOM AND BARBER CHAIR to Let; single man preferred. B. Johnson, Kitchener, B.C. (4898)

BUSINESS AND PROFESSIONAL DIRECTORY (Continued)

Shoe Repairing

IDEAL SHOE REPAIRING, next Hudson's Bay C Romano manager (4648)

CLASSIFIED ads. bring results quickly and economically 1½c a word

Machinery for Sale

FOR SALE—20-Inch Band Saw, Loose pully and tilting table. H. R. Kitto, Gunsmith. (4884)

PORTABLE SAWMILLS. American. Used mining equipment all kinds rebuilt. Boilers, compressors, logging machinery. Send for stock list. National Machinery Co., Ltd., Vancouver. (4931)

PRINTED stationery of all kinds. The Daily News Printing Department.

Miscellaneous for Sale

WRITE RUTHERFORD DRUG COMPANY, Nelson. Mail orders filled promptly. (4950)

FOR SALE—Harley-Davidson motorcycle; in good running order. Box 343. (4956)

FOR SALE—Cheap for Cash. Three Cows due to freshen at once, six head of young cattle, 60 young hens, one wagon, one set of single harness, one cutter, one root cutter. Apply to Mrs. C. Karsten, West Demars, B.C. (4879)

DARK BROWN HUMAN HAIR Transformation, $25; was $60. Box 4881, Daily News. (4881)

EXCELLENT PIANO, Steinbach. Apply Room 6, Gilker Block, three-thirty to six. (4869)

BARRELS—MacDonald Jam Company, Nelson. (4789)

ROOFING SUPPLIES, ETC.

2000 rolls best quality 2-ply Roofing, $1.50 per roll; 3-ply extra heavy mineralized surface, nothing better made in roofing, $3.00 per roll; Shipyard Air Hose, *excellent for gardens*, 6c per foot; Mixed Wire Nails, $2.00 per keg; 50,000 feet 1-inch Water Pipe, 7c per foot, other sizes low prices. Manilla Rope, Wire Rope, Canvas, Belting and Logging Supplies.

B.C. JUNK CO.,
135 Powell Street, Vancouver, B.C. (4747)

LADIES WISHING SPIRELLA CORsets, Girdles, Corselettes, Brassieres, call at Spirella Store, 523 Stanley Street, or Phone 243. Corsettiere will call at home for *measurements.* (4702)

FOR SHINGLES WRITE McQUEEN, Silverton. (4902)

WANTED—Clean cotton rags. Five cents per pound. The Daily News.

Nursery Products

FOR SALE — Seedling asparagus plants, dollar a hundred, post free. McMurtrie, Creston, B.C. (4966)

FOR SALE—Best variety Cabbage, $1 per hundred; Cauliflower, $1.50. W. Mawer, Nelson. (4779)

FOR SALE—All Kinds of Bedding Plants, Peppers and Flower Plants. N. Maglio, Nelson, B.C. Box 368. (4667)

For Rent

FOR RENT — Furnished or unfurnished bungalow; central. Masters, Box 498. (4981)

FOR RENT—Small Furnished House, with garden and fruit trees. Phone 477R2. (4883)

TO RENT —Furnished House, Four bedrooms, two sitting rooms, kitchen and bathroom, verandahs; boating, bathing, tennis, etc. Edgewood, B.C. (4882)

For Exchange

PRAIRIE FARMS EXCHANGE B.C. Farms. "We Trade Everything." Wittichen's Limited, Calgary. (4896)

Live Stock Wanted

WANTED—Young white sow, to farrow soon. Symonds, Queen's Bay. (4927)

Business Opportunities

FOR SALE—Nelson Steam Laundry, cheap. (4961)

Agents Wanted

DISTRICT REPRESENTATIVE wanted. Luxora Company, Vancouver, B.C. Samples, 25 cents. (4968)

Boats and Automobiles

IF YOU WANT TO BUY OR SELL a launch or engine, see Masters, Waterfront. (4980)

ROWBOAT FOR SALE—15 feet long, good condition. Box 4979, Daily News. (4979)

BUSINESS AND PROFESSIONAL DIRECTORY

Electrical

HOWE ELECTRIC CO.—Power, Light and Radio Installations. Agents for Delco Lighting Systems, Eureka Vacuum Sweepers, Sunnyside Washing Machines, Mazda Lamps. Dealers in Electrical Supplies. Opera House Blk. P.O. Box 928 Nelson, B.C. Phone 536 (4477)

Chimney Cleaning

WM. FOWLES, Official Chimney Cleaner. (4496)

Call a Taxi

NELSON TRANSFER CO. Comfortable Cars Careful Drivers. Meet all trains and boats; Garage McLaughlin and Chevrolet Service. Phone 38 Day or Night (4824)

Printing

THE DAILY NEWS—Quality Printing Ruling. Loose Leaf Forms Ledger Sheets and Binders always in stock.

Piano Tuners

HEDLEY W. RENDELL, Expert—Pianos, Player Pianos, Organs. P. 251 (4775)

Insurance and Real Estate

R. W. DAWSON—Real Estate, Insurance, Rentals. Annable Blk. P.O. Box 733. Phone 193 (4934)

H. E. DILL, INSURANCE, FARM AND CITY PROPERTY. 508 Ward Street. Nelson, B.C. (4746)

Monuments

CAMPBELL & RITCHIE MONUMENTAL CO.—P. O. Box 865, Nelson, B.C. Telephone 164. (4935)

Painters and Decorators

MURPHY BROS.—Autos Painted Dealers in Wall Paper Store— 701 Baker St Auto Shop— 411 Hall St (4936)

Accounting

CHARLES F. HUNTER—Auditor, McDonald Jam Building. Box 1191. Nelson, B.C. (4937)

Florists

GRIESELLE'S GREENHOUSE, Nelson. Cut Flowers and Flower designs (4938)

WM. S. JOHNSON—Phone 342. Cut Flowers Potted Plants and Floral Emblems. (4825)

W. H. MAWER — Hardy Perennial Plant Grower, Nelson, B.C. (4932)

Wholesale

A. MACDONALD & CO.—Wholesale Grocers and Provision Merchants. Importers of Teas, Coffees, Spices, Dried Fruits, Staple and Fancy Groceries. Nelson, B.C. (4939)

Engineers

Green Bros., Burden Co.
NELSON, B.C.
CIVIL AND MINING ENGINEERS
B. C., Alberta and Dominion Land Surveyors.
Crown Grant Agents. Blue Printing. (4940)

HAYWARD G. KINGHORN—Forest Engineer
Timber Estimates—Maps and Reports
Cranbrook, B.C.
Box 201. (4878)

H. D. DAWSON, Land Surveyor, Mining and Civil Engineer. Kaslo, B.C. (4941)

Assayers

E. W. WIDDOWSON, Box A1108, Nelson, B.C. Standard western charges. (4942)

Auctioneers

W. CUTLER—Goods Sold Privately and at Auction. Nelson Auction Mart, Vernon Street. (4943)

Funeral Directors

D. J. ROBERTSON, F.D.D. & E.—801 Victoria street. Phone 228. Night Phone 157L. (4944)

Standard Furniture Co.—Undertakers, Funeral Directors, Auto hearses, up-to-date chapel. Best service. Prices reasonable. (4945)

BRINGING UP FATHER

By George McManus

'CONGREGATION' UNION REFUSES AMENDED BILL

Preamble Is Unacceptable, the Annual Convention Declares

TORONTO, June 4.—The Congregational Union of Canada, representing the Congregational churches of Canada, in annual session here today, reaffirmed its decision to seek organic union with the Methodist and Presbyterian churches, and went on record as refusing to accept the amendments proposed in the preamble of the bill now before the house of commons. The resolution passed unanimously.

Rev. Dr. W. T. Gunn, who left tonight for Ottawa, will present the resolution to the private bills committee of the commons.

The treasurer's report showed that church funds, including property, mortgages, etc., amounted to $350,693. Receipts for the various church enterprises amounted to $20,067; foreign missions, $3330; home missions, $5903; colleges, $3064; provident fund, $932; union fund, $842.

Report of the Forward Movement fund showed that 97 churches had subscribed $133,994.

One of Britain's Finest Products

RT. HON. J. R. CLYNES

"To the King's taste"

Buckingham

TOBACCO 15¢ Per Package

CIGARETTES 25¢ for twenty

BY SPECIAL APPOINTMENT TO THE LATE KING EDWARD VII

PHILIP MORRIS & CO. LIMITED - LONDON -

319

CANADIAN PACIFIC RAILWAY

CIRCULAR TOURS

Summer VACATION TRIPS

$39.20
Nelson
Arrow Lakes
Vancouver
Victoria
Seattle
Spokane
Nelson
Good going via Vancouver, returning through Spokane, or the reverse.

$37.60
Nelson
Kootenay Landing
Spokane
Seattle
Victoria or Vancouver
Kettle Valley Ry.
To Nelson
Good going via Vancouver, returning through Spokane, or the reverse.

$44.40
Nelson
K. V. Ry. to Penticton
Okanagan Lake
Vernon, Vancouver
Spokane, Nelson
Via Kootenay Lake
Good going via Vancouver, returning through Spokane, or the reverse.

$46.20
As above, except via Portland, Ore., between Seattle, Spokane.

$44.60
As above, except via Portland, Ore., between Seattle, Spokane.

$51.40
As above, except via Portland, Ore., between Seattle, Spokane.

The above Circular Tours are available from any point on the Circle. On Sale Daily till September 30. Return till October 31. Good for stop-over at pleasure within limit.

Ask local agents for details, or write

J. S. CARTER, D.P.A., NELSON

MACDONALD'S Fine Cut

The Tobacco with a heart

For those Smokers who like their tobacco Cut Fine or who roll their own MACDONALD'S Fine Cut

½ lb. tin 80¢

1/12 Lb.—15¢

58

MANSON WAR ON MOUNTIES UP IN HOUSE

Wires Show Attorney-General Refused to Wait for Royal Commission

RUSHED CASE ON CABINET HOLIDAY

Bail Permitted After Hard Fight; Dominion Refused to Foot Bills

OTTAWA, June 4. — (Canadian Press.)—Correspondence between Ottawa and Victoria, and between officers of the Royal Canadian Mounted police, dealing with charges made against members of the "dope squad" of the Mounties, and preliminary to the investigation held in Vancouver last December by the royal commission, was filed in the house today on an order for return.

It shows that the federal department of justice repeatedly asked Hon A. M. Manson, attorney-general for British Columbia, to postpone hearing of the charges against Detectives Eccles, Fernandez, Smith and Mundy until a royal commission could inquire into the whole conduct of the Mounted Police dope squad.

Mr. Manson disapproved of the choice of counsel, the prosecutor asking that C. J. Harrison, Victoria, who made the charges in the police court hearing, should be appointed, and not E. P. Davis, K.C., of Vancouver.

The Mounted Police command in British Columbia also favored the appointment of Mr. Harrison.

Wires Hum for Two Days

For two days telegrams flashed back and forth between the two departments, and also between Commissioner C. Starnes, head of the mounties here, and T. A. Wroughton, head of the force in British Columbia, in an effort to prevent the cases coming before a magistrate.

The ground taken here was that the nature of the charges called for a wider inquiry than could be conducted before a magistrate.

The federal cabinet did not sit on a certain Wednesday, and no royal commission could be appointed.

On the next day, the detectives had been arraigned in Victoria, and three of them sentenced to severe penalties, convicted of irregular practices in the enforcement of the Opium and Drug act.

Commissioner Wroughton's telegram announcing this said that only under "extraordinary pressure" had the provincial authorities been persuaded to grant bail.

A subsequent inquiry under Commissioner J. P. Smith, K.C., absolved these detectives of irregular behavior, and a pardon was granted from Ottawa.

The last telegram in the file is one from the department of justice here refusing to pay the fees of counsel appointed by the provincial authorities.

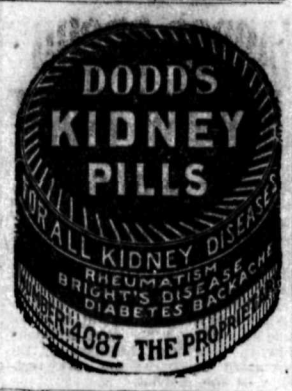

COMMISSION WON'T DECIDE CARGO RATES

Will Report Situation to Ottawa, and New Inquiry May Follow

ALBERTA ADVISES IT WILL ASK IT

Charges of Mixing at Coast Will Be Part of Whole Mixing Question

VANCOUVER, June 4.—(Canadian Press.)—Mixing on the cost, as mentioned in the Van Allen charges, will not be dealt with by the royal grain commission in the interim report relating to this port. That was forecasted today, when Mr. Justice Turgeon remarked it was idle to claim that mixing should not be permitted in one port and authorized in another. The practice must be dealt with as a whole.

Arguments of contending counsel will conclude the sessions Friday. There will be a meeting tomorrow morning, to be sure there are no further witnesses.

James Robinson, member of the board of grain commissioners, said at today's session that there have been six or seven private elevator licenses issued in this port. Under these mixing could be conducted. Beyond these, there was no evidence of mixing in the port of Vancouver.

Evidence Now Too Vague

Intense interest surrounds the final aspects of the commission's attitude on the proposed increase of cargo rates. The chairman said the evidence before him on this count of the Van Allen charges was too vague and incomplete for the commission to say they were not justified, or that they were. He would refer the case back to Ottawa, as the commission could render no judgment on the issue. All interested would be given a hearing if, and when, the department of marine and fisheries concluded to review the case.

Addressing W. B. Farris, K.C., solicitor for the harbor board, the chairman said:

"What would be your answer if asked to maintain your right to the rate now charged?"

Farris States Defence

Mr. Farris—We require $1,000,000 to carry on the port, not including elevator commitments. Leaving the elevator out of consideration altogether, we have to supply port facilities, light, harbor protection, and office charges."

Chairman—There are port charges that take care of those services.

Mr. Farris—They do not cover all port service. We find it necessary to raise certain moneys for carrying on port administration.

J. D. O. Mothersill, representing the Alberta government, took the position that grain, under the new cargo rates, was forced to bear from 50 to 55 per cent of the port charges, which was unfair to the Alberta farmers.

Same Charge as Elsewhere

Mr. Farris maintained this was not true, that the cargo rate was the same as that in Montreal, and the increase, considering the reduction in berth dues, meant but one twenty-fifth of a cent per bushel increase. The Vancouver harbor board had gone before the department of marine and fisheries and presented its case, based upon which showing, the order-in-council authorizing the increase to become effective on September 1, was adopted.

He suggested the decision of the commission to refer the question back to Ottawa meant that unless sme one interested made a motion to have the cargo rate order-in-council reconsidered, the rates would become effective September 1. In the event the department offered any motion for a rehearing, it would mean the whole question would have to be reopened there. This he did not apprehend.

Alberta Proposes to Act

Alberta's representatives took a different view, and forecasted action for a reopening of the case at Ottawa before September 1.

S. B. Woods, K.C., chief government counsel, will be confined for at least a week to the hospital, suffering from severe chills, and a slight infection of the toe which might develop into blood poisoning. R. E. Beattie, member of the harbor board, is still in the hospital suffering from heart trouble, which his physicians assert may confine him there for a month.

Murdoch Withdrawal Not After Failure

OTTAWA, June 4. — Home Bank Liquidator Geoffrey T. Clarkson tells the committee in the house of commons that a rumor to the effect that Hon. James Murdock, minister of labor, had withdrawn $4050 from the Ottawa branch of the Home bank after the bank had closed, was untrue.

FRECKLES

Now Is the Time to Get Rid of These Ugly Spots

There's no longer the slightest need of feeling ashamed of your freckles, as Othine—double strength—is guaranteed to remove these homely spots.

Simply get an ounce of Othine—double strength—from any druggist and apply a little of it night and morning and you should soon see that even the worst freckles have begun to disappear, while the lighter ones have vanished entirely. It is seldom that more than an ounce is needed to completely clear the skin and gain a beautiful complexion.

Be sure to ask for the double strength Othine, as this is sold under guarantee of money back if it fails to remove freckles.

Stenhouse, Ltd., 35 St. Francois Xavier St., Montreal, Que.

FRANK ROSE, M.D.
RECTAL SPECIALIST

Piles successfully treated without pain or cutting, without going to sleep or hospital. No time lost from business.

Write for free book on rectal diseases.

[illegible] Pyrawall Bldg., Spokane. Main [illegible]

LIBERAL SOLON MOVES REPEAL OF PREFERENCE

Senator David Says Times Have Changed Since Canada Made Gift

NOT APPRECIATED, SO TAKE IT BACK

Time Has Passed for Injuring Home Industries Without Any Return

OTTAWA, June 4 (By Canadian Press). — British manufacturers are dumping goods into Canada, said Senator L. O. David, Liberal, Montreal, in the senate today, urging his motion for repeal of the British preference on imports into Canada until such time as the British government grants a reciprocal tariff on Canadian goods, or for suspension of the preferential duty until some other agreement has been reached.

He was opposed to British preference because while Canada had been making reductions to Great Britain and expecting something she was getting nothing. The British manufacturers were dumping goods into Canada. They were doing this not only in the footwear industry but also in the woolen industry.

Recent British Action

Imports of woolen socks and stockings from Great Britain had increased from 2,813,860 pairs in 1921 to 8,101,572 pairs in 1923. Other classes of industries were suffering and industry was interdependent, and to injure one was to injure all. He thought that manufacturers should have complained sooner against the British preference, but the question of sentiment made them hesitate.

He placed Canadian sentiment first. He thought Canada ought to show that it resented the refusal of the British government to give any compensation for fiscal concessions and to fulfill the promises and engagements made by the Baldwin government. Canada ought not to impose upon Great Britain a policy which Canadians thought contrary to their interests.

Senator David urged that conditions had changed greatly in Canada since Sir Wilfrid Laurier inaugurated the British preference. Canada could no longer afford to be generous and charitable, and, at any event, charity should begin at home. An exaggeration of sentiment might do harm, especially as in the present case when it was not appreciated, as shown by the abolition of the McKenna concession.

In view of the financial situation of the country he thought the government should reduce the British preference.

I was a matter of vital importance, he said, that the interests of the whole country should supersede all other interests, and the government was not promoting national unity by satisfying one section at the expense of the other.

No Wonder Industry Scared

On the general question of protection Senator David argued that the time was not opportune for making the situation worse by frightening capital and sounding the death knell of protection.

He was not surprised that manufacturers were frightened. He never could understand how people could reconcile free trade with Canada's situation in relation to the United States. Canadian manufacturer might be able to stand competition in open markets but they could not stand opening Canadian markets to the United States and England without compensation in some form, he said. Judging from what had taken place he had no hesitation in saying that tariff modifications would do harm to Canadian manufacturers without doing good to her farmers.

Roach Defends Preference

Senator Roach thought that prewar arguments on economic issues did not apply now. Canada had raised its income tax to the highest possible point, and to carry on the government Canadians must secure large revenues from customs and excise.

He would oppose any measure that would injure Canadian industries or expatriate Canadian people, but he did not believe the British preference had this effect. Canadian people were leaving Canada, not on account of lack of tariff protection, but on account of the attractions of the large cities of the United States.

Senator MacCormick had always favored the British preference, but Canadians' first duty was to Canada, and in this generosity they should not wipe out capital invested and create unemployment. He would like to see the protective duties maintained, and would vote for the abolition of the recent increase of 10 per cent in the British preferences.

HOLD SERVICE FOR MACKELVIE

Party Leaders Also Pay Tributes in House; Body Speeding to Vernon

OTTAWA, June 4. — (Canadian Press.)—A large attendance of members of the house of commons and of the senate was present tonight at the funeral service of John Armstrong MacKelvie, member of parliament for Yale, B.C., who died here suddenly earl this morning.

Following the service, the body was taken to the station, where it was placed on the Canadian Pacific railway Imperial Limited for the west. Interment will take place at Vernon, B.C. The body was accompanied by Mrs. J. A. MacKelvie, his widow.

Among the floral offerings were wreaths from the Conservative members of the house of commons and the five British Columbia senators.

Premier King, Rt. Hon. Arthur Meighen, opposition leader, and Robert Forke, Progressive leader, united, at the opening of the house of commons this afternoon, in paying tribute to the memory of Mr. MacKelvie.

Parliamentary Tributes

With characteristic fidelity Mr. MacKelvie had been in his seat in the house last night, said Premier King, and at 1 o'clock he had been seized with an attack of heart failure which resulted in death. Mr. McKelvie had impressed the house by his moderation, his loyalty and his devotion. Mr. King was sure members would desire him to express to Mrs. MacKelvie the very deep sympathy of all in the great loss which she had suffered.

The meeting of the house of commons today was taking place under the shadow of a great loss, said Rt. Hon. Arthur Meighen. The death of Mr. MacKelvie was a calamity to those who knew him. Mr. Meighen referred to the former member's uprightness, fidelity and sedulous attention to duty.

Mr. Forke referred to the great shock which members had sustained when they received the news of Mr. MacKelvie's death. Mr. MacKelvie had been a man of wide sympathy and understanding and his conduct was marked by sincerity.

Dominion Judges Will Compose the Irish Tribunal

LONDON, June 4 (By Canadian Press Cable).—Premier Ramsay MacDonald, in a statement today in reference to appointments to the Irish boundary commission, stated he hoped that a member of the Canadian bench would be available.

He announced that his government was anxious to include distinguished judges from the dominions on the commission. He was happy to announce that the chief justice of Australia, Sir Adrian Knox, had consented to act.

While no official announcement of the appointment of a chairman to the commission has been made lobby reports of the house report that Sir James Ross-Innes, chief justice of the Union of South Africa, will be appointed to the post.

Reliable Mattresses at Reasonable Prices

FULL-SIZED MATTRESSES, fitted with soft sanitary filling. Covered with fancy art ticking. Very comfortable and restful. Size 4 ft. 6 in. wide, 6 ft. long. Each **$12.50, $15.00**

Ladies' and Children's Umbrellas

Strong, durable frames and serviceable coverings. Price, Each **$1.75**

Marocain Dress Crepe

Rich, soft finish. Black, ivory, navy, sand, jade, brown, grey, peacock blue. 38 inches wide. Per yard **$3.75**

Plain-Colored Ratine Dress Fabric

Ideal for summer dresses. Copen, white, helio, pink, flame, reseda, sky, lemon, sand, grey, rose. 38 inches wide. Per yard **85c**

Fancy-Colored Cotton Dress Voiles

A large and varied assortment to choose from. All imported direct from the manufacturers. Exceptional values. Per yard **65c, 75c, 85c**

Unusual Values

In Swiss Embroidery Edgings and Insertions. Price, per yard **12½c, 17½c, 25c**

Children's White Cotton Stockings

Offered at a special clearing price. Sizes 5 to 7. Regular values to 60c pair. Per pair **35c**

Ladies' Colored Lawn Handkerchiefs

Embroidered in corner. Hemstitched border. Price, each **25c**

Ladies' Chamoisette Gloves

Will wash and wear well. Two dome fasteners. White or natural. Sizes 6 and 6½ only. Special value. Per pair **49c**

Children's Sock Garters

Made from fancy-colored elastic and finished with bow. Assorted colors. Per pair **15c, 20c**

Hudson's Bay Company

DYSPEPSIA WAS SO BAD Could Hardly Eat Anything

Mrs. C. Stone, Nanticoke, Ont., writes: "Some time ago I had a very serious attack of dyspepsia, and was also troubled with gas on my stomach. I could hardly eat anything, and very often had pains after meals. I had used different medicines, but they didn't seem to do me any good. At last I happened to run on the track of Burdock Blood Bitters, and after using it for a short time I felt a lot better. I continued its use until I was completely relieved and now I am ready to recommend it to anyone troubled as I was."

Burdock Blood Bitters is manufactured only by The T. Milburn Co., Limited, Toronto, Ont.

CONDENSED 'WANT' ADS ORDER FORM

Use this blank on which to write your condensed ad., one word in each space. Enclose money order or check and mail direct to The Daily News, Nelson, B. C.

Rate: One and a half cent a word each insertion, six consecutive insertions for price of four when cash accompanies order. Minimum, 25c. Each initial, figure, dollar signs, etc., count as one word. No charge less than 50 cents.

Please publish the advertisement below.....times, for which I enclose $.....

If desired, replies may be addressed to box numbers at The Daily News Office. If replies are to be mailed enclose 10c extra to cover cost of postage and allow five words extra for box number.

Read the Classified Columns, It's a Valuable Habit

Every day there are many items in the Classified Columns that are of value to a great many people.

If you do not read the Classified Columns daily, you should cultivate that habit.

Any one day you may be losing something that would be worth your while to know.

Read the Classified Columns of The Daily News

THE ARK

Wall Paper, fine quality, double roll, 35¢; Men's Heavy Bib Overalls, $2.35; Khaki Union Suits, $2.90; Gingham, fancy patterns, 35¢; Ladies' good Summer Hose, 35¢; Heavy White Duck, 35¢; 70-inch Bleached Sheeting, 60¢; Pillow Tubing, 60¢; White Bed Spreads, $3.25; Second-hand Furniture, Stoves, Bought and Sold.

J. W. HOLMES

Phone 534 606 Vernon Street

Lynch President of Typos by a Large Majority

NEW YORK, June 4.—Figures made public tonight at the campaign headquarters of James M. Lynch of Syracuse indicate his election by more than 3000 majority as president of the International Typographical union.

Here's Good Value!
ONTARIO HONEY
35-oz. Cans ..... 65¢
Seasonable Food and a Cough Remedy
FLEMING'S STORE
FAIRVIEW

REMEMBER
33 1-3 Per Cent Saved on Spectacles. See
HIGGINBOTHAM

Ever think about your eyes?
Your eyes make work and pleasure possible.
Everybody should have their eyes examined.
Strain is what to avoid.
Take your eyes in time.
Re-examination is advisable yearly.
All eyes are different.
Immediately you sense trouble, see to it.
Nobody wants blind eyes.
Satisfaction and Service
J. O. PATENAUDE
OPTOMETRIST

Capitol Home of Entertainment

COMING MONDAY, JUNE 9th
SCARAMOUCHE
Rex Ingram's masterpiece and the supreme triumph of the screen.
RAISED PRICES
Evenings: Adults, 50c. Children, 25c.
Matinee, Monday, at Close of School, 3:30
Adults, 35c. Children, 10c.

TONIGHT at 7 and 9 — Capitol Home of Entertainment — TONIGHT at 7 and 9

The Folly of Youth

A SOULFUL story of erring youth and reckless love that stirred a small town to its foundation.

GLENN HUNTER
in
'WEST OF THE WATER TOWER'
WITH
ERNEST TORRENCE
MAY McAVOY

—SHORT FEATURES—
Comedy
'One Night It Rained'
INTERNATIONAL NEWS

CLIP YOUR HORSES THIS SPRING

They will work better, look better and feel better. Clipped horses are cleaned in half the time. The same machine clips cattle. Anyone can do a good job with the STEWART No. 1 Clipping Machine. Ball bearing; turns easy. Clips fast — stays sharp. Lasts for years and years.

Price $17.00 Each

Wood-Vallance Hardware Co., Ltd.,
WHOLESALE NELSON, B.C. RETAIL

ASSOCIATION SHOWS SAVING IN YEAR'S WORK

The Canadian Pacific Employees' Medical Association Names Committee

Members of the Canadian Pacific Railway Employees' Medical association held their annual meeting last night in the Maglio block, at which an excellent attendance was recorded and at which the committee for the year was named, and other business relative to the association was dealt with.

With one exception the entire committee appointed last year to look after the affairs of the association was last night renamed. Those on the committee, and the branch of the service which they represent, are as follows:

Telegraphers—E. R. Redpath.
Clerks and freight handlers—J. I. Molohon.
Enginemen—G. Turner.
Trainmen—A. Kirby.
Shopmen—F. R. Simmonds.
Car department—A. Wigg.
B. C. lake and river service—A. T. Park.
Maintenance of way—P. Melneruk.
Miscellaneous—T. H. Cameron.
Dominion Express—M. Elsdon.

A Successful Year

According to reports of the annual committee of the past year, a most successful year was enjoyed by the association and no complaints have been registered. G. R. Thompson of Tadanac, representative of the association on the medical board, was in attendance at the meeting and presented a most encouraging report, complimenting the local association on its work of the year and on the harmonious dealings between the board and the association doctors.

A comparative statement of the drug and hospital bills for the year 1924 and 1923 were given. While an increase of $367 was noted in the cost of drugs and $228 for X-ray work, a decrease was shown in hospital bills amounting to $1289, making a decrease in the year's work over the year 1923 of $893.60.

Following are comparative figures of drugs, etc., for the past two years:

Year 1923—Drugs, $1396.60; hospital, $2949; X-ray, $177.50. Total, $4523.10.

Year 1924—Drugs, $1764; hospital, $1660; X-ray, $205.50. Total, $3629.50.

Drugs—Increase, $367.40; hospital, decrease, $1289; X-ray, increase, $28. Total decrease, $893.60.

The increase in the drug account was because of the Kaslo members being looked after by local doctors, and the drug account being thus included. There was also an epidemic of measles during the winter and spring which affected the drug bills considerably.

A short discussion was held on matters relative to hospital accommodation and X-ray charges. The chair was occupied by E. R. Redpath, while T. H. Cameron acted as secretary.

SERVICE
Quality and Economy
P. & W. GROCERTERIA
PHONE 235
PREMIUM COOKED HAM—Machine sliced. Per lb. ..... 55¢
CLOVERDALE CREAMERY BUTTER—2 lbs. ..... 75¢
SIDE BACON — Mild cure. Machine sliced. Per lb. ..... 35¢
TOMATOES, LETTUCE, ETC.
DELIVERIES TWICE DAILY

Cretonne Covers Dry Cleaned
H. K. FOOT
High-Class Dyer and Cleaner
FAIRVIEW - NELSON, B.C.

BOYS AND GIRLS ON NORTH SHORE HIKE

St. Saviour's Sunday School Children Take to Out-of-Doors

Over 50 boys and girls of St. Saviour's church Sunday school, in company with the rector, on Tuesday, the King's birthday, went on a hike up the West Arm on the north shore.

The merry party hiked to Willow Point, where they spent the day in fun on the beach and in games. A return was made on the steamer Nasookin in the evening. One young lady of the crowd braved the cool waters of the lake and enjoyed a swim. An excellent time is reported by all taking part in the first hike of the year.

MANKIN ASKS FOR A STAY

Judge Brown Dismisses Application of Defendant on a Technicality

An aftermath of the case of D. A. Thorpe vs. the Mankin Lumber & Pole company, limited, was the application for stay of execution made by the defendant, through James O'Shea, K.C., of O'Shea & Irving, before Judge J. R. Brown here.

On May 9 Mr. Justice D. A. MacDonald, during the sitting of the supreme court here, handed down a verdict for the plaintiff of $1800 damages. W. Brown of Brown & Dawson was acting for Thorpe in this case.

D. A. Thorpe was suing the Mankin company for $5896.41, this amount being made up of claimed losses on logs, wages, equipment and installation of a portable mill at Clearwater.

Judge Brown dismissed the application on a technicality.

'CRIME, DISCORD' STATES BURNS AT CHAUTAUQUA

"Home Is Where Maw Keeps Powder Puff Now" Says Scotch Lecturer

"The man who breaks the law makes a discord in the harmony of life, for crime is a discord," began Henry Black Burns, M.D., Scotch humanitarian, in his Chautauqua lecture last night. Although Dr. Burn's lecture was serious in intent, and gripped the attention of the audience, his mimicry of "Paw" and "Maw" and "little Freddie," and his witty remarks, delighted and convulsed the audience, at moments.

"No man ever learns anything worth while after 35 or 40 years of age,' the lecturer said, in addressing the children, who occupied the front rows, and he told them to make good use of their youth.

The three things which made a nation great, he said, were security of life, sacredness of property rights, and the sacredness of the marriage bond.

A Crime Wave

He said that while he did not want to seem a pessimist about national life, yet there was no doubt that the crime wave which was sweeping over the States had crept into Canada. "Only the obstinate fool and the fool optimist deny the increase of crime," he said. "The wildest deeds of Jesse James are being outdone every day by beardless high school boys,' and no one shows any interest. If Jesse James and his confederates were alive today, they would be Sunday school superintendents."

He stated that criminals sent to the penitentiaries were younger every year, and that the increase of crimes among youths was due to the lack of the home teaching of obedience and respect for laws. "The home is the primary institution of civilization," he said.

"But now only too often now home is a place where Paw takes his meals and Maw keeps per powder puff, he said.

Modern Doctor a Wizard

He said the modern doctor was the wizard of the twentieth century, and added, that, because of the cures found for nce-dreaded diseases, "we all ought to live to 500 years and be in our prime at 250 years."

He described neurasthenia as a disease of the nerves caused by speed, and said its prevalence among parents was one cause of crime among children.

He divided youthful criminals into the boys who could be saved and the degenerates and morons, who ought, he said, never to be born.

He concluded on a hopeful note, saying that he believed the parents would realize how much they could do to prevent youthful crime, and that better times in this respect were coming.

The Pattons gave a 40-minute "Sea Pirate" program at the beginning of the evening, which was enthusiastically received.

HARROP PROUD MODERN WHARF

Ceremony to Be Given by Associated Growers and Residents Tonight

P. E. Doncaster, public works engineer, has received word from W. J. McConnell at Harrop that the new floating wharf at that point is to be declared ready for use at a ceremony tonight. This being arranged by the Associated Growers and the residents of the district.

Mr. Doncaster and the staff of the public works department have received an invitation to attend this celebration at which a program will be given.

McQuarrie, Ladner to Aid Opposition

VANCOUVER, June 4.—W. J. Bowser, arriving here today, announced W. G. McQuarrie, M.P., and Leon J. Ladner, M.P., are coming from Ottawa to assist in the Conservative compaign. George Black, M.P., for the Yukon, arrives at Prince George tomorrow, and will tour the northern interior.

Nelson News of the Day

A concert and dance under the auspices of the Women's Conservative Club and the Conservative Social Club will be held in the Association Rooms, Maglio Block, Baker Street, on Monday evening, June 9. Everybody welcome. (4971)

J. Burgess, Carpenter. Phone 850R3. (4928)

CUMMINS TAXI. PHONE 44. (4752)

Howe Electric Company — Power, light and radio installations; agents for Delco Lighting Systems, Eureka Vacuum Sweepers, Sunnysuds Washing Machines Mazda Lamps; dealers in electrical supplies. Opera House Block, P.O. Box 928, Nelson, B.C. Phone 530. (4973)

Ancient Order of Foresters, Court Royal Nelson and Court Star of Kootenay, meet tonight at 7 and 8 respectively. (4974)

Maccabees meet tonight at 8 o'clock. Flower March. (4975)

Clan McLeary and Daughters of Scotia will attend second performance of Rob Roy at Starland Theatre on Friday evening. Full atendance requested, regular meeting of Clan at 7:30, Friday. Ivy Spiers, chief. (4978)

The D.C. Art Shop's new display of stamped goods includes bedspreads, crib covers with pillow covers to match, colored linen buffet sets, centerpieces and pillow slips. Prices reasonable. (4984)

Remember the tea at Mrs. H. E. Dill's, Tuesday, June 10. Proceeds Presbyterian Ladies' Aid. (4986)

TONIGHT! Campaign Rally in Alderman George Turner's committee rooms, McGregor Hall (Maglio Hall). Come and boost. (4985)

A. S. Horswill & Co.
Phone 121
We can supply you everything you want in the Grocery line.
Fresh Fruit and Fresh Vegetables.
Two deliveries daily.

BUY ADVERTISED GOODS
Dress, Eat, Live Better

Quality the Secret
The reason that the Canada Drug & Book Co. are the leading druggists of the Kootenays is because we always have a fully qualified druggist on duty and we only use in our dispensing department drugs and chemicals that are the purest on the market.
No matter whether it is a most simple recipe or a complicated prescription requiring scientific skill to compound, it does not go out unless it conforms to our standard for purity and skill.
Canada Drug & Book Co.
Limited
NELSON, B.C.
—HAS IT—

Read the Advertisements
THEY LIGHTEN WORK

When a man works hard he should give himself all the clothes comfort possible.

If you don't make a complete change daily, at least try having two outfits going each week—one airing every other day. It helps a whole lot towards better work.

KHAKI PANTS
$2.50, $2.75, $3.50, $3.75
KHAKI SHIRTS
$1.75, $2.00 to $3.00
BLUE CHAMBRAY SHIRTS
$1.25, $1.35, $1.50
Emorys

AUCTION SALE
712 HOOVER STREET, FRIDAY, JUNE 6TH. 2 O'CLOCK SHARP.
Favored with instructions from Mrs. E. Miller, I will offer for sale at public auction, at above time and place, all of her valuable Household Furniture, consisting in part of garden tools, lawn mower, hose, ladders, tools of all descriptions, paints, kitchen utensils, canned fruits, 4-hole McClary range, heaters, chinaware, glassware, dinner set, dining room furniture, sitting room furniture, carpets, rugs, bedroom furniture, ostermoor mattress (new), curtains, and other goods too numerous to mention. Complete in every detail.
TERMS—CASH
G. HORSTEAD,
Auctioneer.
Goods on View Morning of Sale

THE TREMENDOUS
ENGLISH FILM PRODUCTION
MACGREGOR!

Tonight at STARLAND
7 and 9 p.m.
This film was taken in Bonnie Scotland.
Played 11 months in Glasgow, 10 months in Edinburgh and 1 year in London.

Fox News
"ETIQUETTE"
2-Reel Comedy.

SCOTTISH NIGHT
TOMORROW
Highland Dancing and Pipes
KILTIES' BAND

REMEMBER—If You See It at STARLAND, IT'S GOOD

PROVINCIAL PARTY
MEETING
TO HEAR
GEN. A. D. M'RAE
AND
COMMANDER LEWIS
EAGLE HALL, 8:00 P.M., FRIDAY, JUNE 6
An invitation is herewith extended to candidates of all parties, Nelson and neighboring ridings, to be present and take part in discussions.

FIRE!! INSURANCE FIRE!!
Are you fully protected against financial loss in case the FIRE FIEND visits your home or business?
Insure Today—Don't Put It Off Any Longer
CALL OR PHONE 135 FOR RATES
CHAS. F. McHARDY
REAL ESTATE BONDS
INSURANCE—Fire, Accident, Life PHONE 135