AISS 14APR24
PROV LIBRARIAN
VICTORIA B C
530

Associated Signs UP CRESTON CO-OP See Page 8

The Daily News

Outsider Wins THE KING'S PLATE See Page 7

Vol. 22 NELSON, B. C., MONDAY MORNING, MAY 19, 1924 No. 236

QUEBEC LIBERAL RESIGNS OVER BUDGET

BOXER DIES AT FERNIE AFTER RING BATTLE

Alex Micheluk Unable to Start Eighth Round but Walks to His Home

TAKES SICK AND DIES IN A DAY

Opponent Is Held on Manslaughter Charge; Post-Mortem Ordered

FERNIE, B.C., May 18.—A startling sequel to Friday evening's Stokes-Mich boxing match here occurred early this morning, when Mich, whose correct name is Alex Micheluk, died at the home of his sister, Mrs. Charles Haig of this city.

Bell Stops Count

Micheluk was saved from a knockout by the bell in the seventh round of the right, and was unable to continue when time was called for the commencement of the eighth, his seconds throwing the towel into the ring.

He seemed to recover completely from the effects of the fight in a short time, and walked to his sister's home with E. Lewis, one of his seconds.

Interviewed today, Mr. Lewis states that Micheluk appeared to be quite normal after the fight, and on the way home the boxer had berated him for throwing the towel into the ring instead of allowing the fight to continue.

Early yesterday morning Micheluk suddenly collapsed, and medical aid was summoned. All yesterday afternoon, and until he died at 3 o'clock this morning, a peculiar yellow discharge came from Micheluk's mouth and nose.

The other principal in the fight, Leo Stokes, physical instructor at the 150 All Sports gymnasium, was arrested late last evening on a vagrancy charge, but this has now been withdrawn and a charge of manslaughter has been laid against him.

Drs. Kelman and Buckley are performing a post-mortem examination on the body this evening, and will give their findings at the inquest which has been ordered by Coroner Duthie for 7:30 o'clock tomorrow evening.

As Reporter Saw It

FERNIE, B.C., May 18.—Leo Stokes, late of Fargo, N.D., but now physical instructor at the 150-All-Sports' gymnasium here, scored a technical knockout over Alex Mich of Coal Creek after the seventh round of a scheduled 10-round bout staged in the gymnasium here Friday evening. Mich went down in the last seconds of the seventh round, but the bell went before the count was completed. He was unable to come up when time was called for the eighth round, and Stokes was given the decision.

The main event started with a rush, both men mixing it freely, the first three rounds being fairly even with Mich doing the bulk of the fighting. The greater ring experience of Stokes, however, began to tell in the fourth round, and from then on he was master of the situation, and he had a big margin in the next four rounds.

Good Boxer but Unfinished

Mich was game to the finish, and showed a real fighting spirit. He had a wicked swinging right that had considerable force behind it. Plainly, however, he needed more experience, and his left hand could have been developed to advantage.

Stokes showed himself a master in ringcraft in experience and ability. He kept stinging his opponent with repeated left jabs, and gradually wore Mich down, taking all his opponent had in the first three rounds without evincing any sign of the punishment.

Cold Weather Hits Prairie; Snow and Frost

WINNIPEG, May 18.—Slight damage to early-sown grains and garden stuff was reported from Manitoba points tonight, as the result of several degrees of frost during last night. The crops did not suffer greatly. Despite 10 degrees registered in several sections of the province, the correspondents state they will recover. Owing to the late seeding, there is very little wheat or oats through the ground.

Winnipeg district registered 10 degrees of frost, with resultant damage to early vegetables, particularly tomatoes and flower plants.

Five Degrees at Regina

REGINA, May 18.—Cold weather with high, raw winds, continued in the Regina district over the week-end. Five degrees of frost reported last night is not believed to have caused any damage to grain above ground. Some soil drifting is reported.

Winter at Saskatoon

SASKATOON, May 18.—Saskatoon and district went back to winter garb Saturday afternoon and they are popular today. Five degrees of frost reported early today but crops did not suffer.

Slight at Moose Jaw

MOOSE JAW, May 18.—Although a slight frost visited Moose Jaw and district Saturday night, no damage to crops has yet been reported.

BERLIN, May 18.—A plebiscite taken throughout Hanover today to determine whether there should be a referendum on the question of constituting at Hanover a separate province not connected with the Prussian dominion, resulted with the rejection of the proposal.

Late Minister Was Silent on Tariff

SIR LOMER GOUIN

Rumors Saturday credited Sir Lomer with an intention to resign his seat in the house, but his secretary denied them. In last night's wires, A. R. McMaster of Brome announces his return to the Liberal party, one of his reasons for the step being that Sir Lomer failed to vote for the budget.

VANCOUVER IS OUT TO ATTACH NAME TO WHEAT

Claims Superiority of Its Quality Should Be Recognized

VANCOUVER, May 18.—(By Canadian Press.)—Rapid progress is being made by the royal commission probing the Van Allen charges against the harbor commission. While the Maharg spout was the cause of most sensational interest to be considered, the practice of mixing being permitted on the Pacific coast, as it is at the lake terminals, promises to provide a more contentious problem.

This was the subject of lively differences of opinion among the producers on the prairies and the millers who came before the commission in the east. The trade contention submitted in defence of the practice of blending different grades is that it *enables mixing houses to pay a premium* for much grain, which the farmer gets the benefit of, and provides a market for low and off grade grain which they could not sell at all or to little advantage without this legal right of mixing.

This point in the charges is closely allied to that of giving to all wheat passing through this port, the name "Vancouver" around which warm discussion is yet to follow. The authorities are inclined to resist every effort to change the ancient name "Manitoba" as the basis, since it is *so well known throughout the world*, and indicates, no matter in what part of the west the grain is produced, the best quality of hard grain available anywhere.

At the same time the volume of grain, and the superior variety produced in Alberta which will in future reach the world markets through the western highway, has given an impetus to the suggestion that the time has come for a specific name to indicate this unusual quality, for the benefit of the buyers of the world, as well as the producers on the prairies.

Spout Question of Veracity

As far as the Maharg spout is concerned, it was admittedly narrowed down to Chief Weighmaster J. G. White's statement that he never authorized the installation of the device, which he regards as highly improper, and unsafe for the producers shipping through this port, and the positive evidence of Colin MacLean, superintendent of the harbor elevators, that he did authorize it specifically, and that if he had not it would never have been placed where it was, no matter how expensive it might have been to place it elsewhere.

Evidence of Chairman Kirkpatrick and Messrs. Beattie and Prenter of the harbor board has supported MacLean as an efficient office, who came highly recommended to them. *They pointed to what they designated* as the high reputation of the elevators and the port under MacLean's administration.

At the same time, each commissioner has indignantly denied that Davidson and Smith exercised any influence in the work of the commission, and deny that this firm, by whom MacLean was employed at the lakehead, had anything to do with the appointment of the superintendent of elevators.

STEAMER ARRIVALS

Canopic, at New York from Hamburg, via Halifax.

California, at New York, from Glasgow.

Gothenburg, at New York, from Halifax.

Montclaire at Montreal from Liverpool.

Regina, at Montreal, from Liverpool.

Saturnia, at Montreal, from Glasgow.

EDMONTON HAS FALL OF SNOW

EDMONTON, May 18.—This district was visited by a light fall of snow early this morning, but it caused no damage to crops. There *has been no frost here recently*, and the crops are progressing favorably.

PRIVATE GAME WARDEN SHOOTS TWO INTRUDERS

One at Least Near Death; Both Are Prominent Business Men

WARDEN PACKS ONE; OTHER CRAWLS MILE

Men Claim Shot In Back While They Were Obeying His Orders

COBOURG, Ont., May 18.—Shot by a game warden on a private estate near Baltimore, Ont., five miles north of here, Byron A. McCroden of Toronto and Edward Rowe of Cobourg were seriously wounded at an early hour this morning.

William John Crossen, who is claimed to have fired two shots at short range from a shotgun, is held on $5000 bail on a charge of wounding with intent to do serious bodily harm.

McCroden was removed to a Toronto hospital tonight where an operation was performed. His condition is said to be very serious, but hopes are held for his recovery.

Rowe, who dragged himself nearly a mile through the woods after being shot, was able to be removed to his home after treatment at a local hospital. His condition is not serious.

Stories Are Opposite

According to the victims, they were ordered to halt by Crossen. They were told to go in a certain direction, and when they started, were shot from a .12-gauge shotgun.

Crossen is reported to have told the police he ordered them to stop, and when they did not, he fired.

He carried one of the wounded men to the lodge nearby, and the doctors found the other in the woods. Both suffered greatly from loss of blood.

The two men had been fishing, and were on their way back to their camp when the shooting took place. They are both prominent business men.

The provincial police are investigating.

PARIS BALLOON CAUGHT IN GALE OVER CHANNEL

One Aeronaut Jumps Into Sea and Swims Ashore; Other Rides It Out

LONDON, May 18.—A French balloon with two occupants which ascended at Paris last evening had *a bad experience in the unfavorable* winds. It drifted over the English channel throughout the night, was caught in a thunderstorm this afternoon over the Isle of Wight, and got out of control, flying very low over the Hampshire coast.

One of the men, M. Beitard, jumped or fell into the sea over Milford. He divested himself of his clothing in the water and swam ashore, a distance of half a mile. He was much exhausted, and was taken to a hospital.

The balloon reascended and drifted another 25 miles inland, landing at Broughton, Hampshire. The other occupant was not injured.

Two of Liquor Bandits Shot; Two Captured

NEWARK, N.J., May 18.—James Canfo and Danto Rittico, both of Fulney, were seriously wounded last night in a gun battle with federal prohibition agents at Essex bonded warehouse, and no hopes *of their recovery* are held out.

Two others of a band of eight who attempted to rob the warehouse were captured.

The warehouse is said to contain liquor valued at $500,000.

St. Louis Captain's Leg Is Torn Off; Steamer Has Jinx

NEW YORK, May 18. — The ill-fated steamship St. Louis, once the pride of the United States merchant marine with a good record in the war of 1898 and the great war, Friday night claimed another victim when her captain, Edward Saraza, caught his leg in the anchor chain as it was being dropped. His leg yas practically torn off, and he died soon after.

After the armistice the St. Louis turned turtle in the Hudson river and sank. She was later raised, and was swept by fire.

She will now proceed to Genoa, where she will be scrapped.

STRIKE EXECUTIVE WILL MEET TODAY

CALGARY, Alta., May 18.—The strike executive of the miners of Alberta, now on strike, will meet here tomorrow, following the return of William A. Sherman, president of District 18, U.M.W.A., from Indianapolis.

It is understood that Mr. Sherman interviewed International President John L. Lewis on the question of strike relief, but he declined to make *a statement at the present time.*

Columbia Trustees Defend President

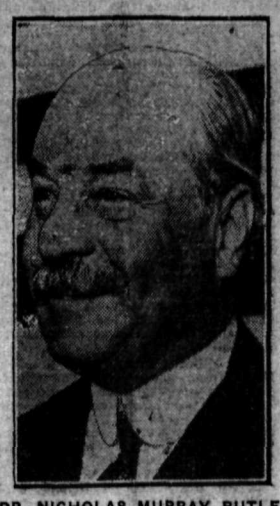

DR. NICHOLAS MURRAY BUTLER

President of Columbia university, whose right to attack the Volstead act has been upheld by the trustees of that institution.

GEN. TOWNSEND, KUT DEFENDER, DIES, SIXTY-TWO

Late Commander of British Force in Mesopotamia Succumbs to Illness

PARIS, May 18.—Maj.-Gen. Sir Charles B. F. Townsend, aged 62, famous as the defender of Kut-El-Amara when he was commander of the British forces in Mesopotamia during the world war, died here today, after six months' illness.

At the outbreak of the world war General Townsend was given command of the British forces in the attempt to take Bagdad from the Turks. After a few initial successes, the Turks, who greatly outnumbered the British, drove back General Townsend's forces to Kut-El-Amara, the British suffering heavy losses in their retreat.

From December, 1915, to April, 1916, the British gallantly held Kut-El-Amara, but finally were compelled to surrender.

General Townsend was released by the Turks when Turkey signed the armistice in October, 1918.

MOTOR VEHICLES IN THE DOMINION HALF A MILLION

Nearly Two Million Crossed From States, Spending a Hundred Million

OTTAWA, Ma 18.—(By Canadian Press.)—The total registration of all classes of motor vehicles in Canada last year was 585,079, according to the highways branch of the department of railways and canals.

The registration included 515,077 automobiles, 54,235 commercial trucks, 1937 buses and 8311 motor cycles. There was an increase of 13 per cent in the registration of passenger vehicles of 18 per cent.

The gross total of all revenues collected in the nine provinces and the Yukon Territory from registration of motor vehicles, licences, fees, etc., amounted to $11,402,421, an increase of 22 per cent over 1922.

A large increase is shown in the number of automobiles that entered Canada from the United States last *year for touring purposes.* There were registered for a period of from one to six months, 1956 motor vehicles; for a period of from two to 30 days, 272,444 motor vehicles, and for a period of 24 hours, 1,662,200 motor vehicles.

A departmental circular states: "Assuming that each vehicle registered at the different border ports carried four passengers each, who spent $5 daily per person during their sojourn in Canada, and that, for the shorter periods, one-half of the time, the amount of money expended by these tourists in the different provinces of Canada last year would amount to nearly $118,500,000."

MAN IS KILLED BY ACID IN HIS FACE

Had Refused to Marry the Woman; Three Kiddies Are Fatherless

COLUMBIA, O., May 18. — Three little children were made orphans tonight when a woman known to the police as "Grace" dashed a bottle of acid in their father's face while he was sitting in a downtown theater, causing his death before he could be rushed to a hospital.

The victim of the acid thrower was George B. Hackney, aged 30, who, according to Rose, aged 9, his eldest daughter, has been keeping company with the woman for some time but had refused repeated requests to marry her.

The woman fled from the theater and escaped in an automobile.

LEATHER BOUND BALDY BILL IS NOW AT LARGE

Former Prague Professor Escapes Mental Hospital Through Window

GUARD IS BUSY WITH EPILEPTIC

Insane Criminal With Record of Many Holdups Makes Fourth Escape

WEYBURN, Sask., May 18.—Wasyl Mackenczuk, alias Bill the Barber, for the second within a month has taken French leave from the mental hospital, and late tonight had not been located.

His first outbreak occurred April 18 this year, but his liberty was short, as he was captured the day following.

Out in His Underwear

About 10:30 o'clock Saturday night "Bill," during an opportune moment, lifted a window in the ward, main dormitory, crawled out in his underwear, and made for the open.

His hands were held with a leather belt, so that he could not lift them above his head, but the minute he reached barbed wire or glass he would soon get rid of it, stated officials at the hospital.

Mackenczuk was kept in the main dormitory at night so that better supervision could be given him. While the guard was busily engaged with an epileptic patient, who had taken a fit, the elusive "Bill" took the chance and got out, this making his fourth escape since he figured in police records in the province.

CAROLINA TRAIN CRASH MAY COST LIVES OF SEVEN

Six Persons Killed Outright, Five Are Less Seriously Injured

RALEIGH, N.C., May 18.—Six persons were killed, one was probably fatally injured, and five others less seriously hurt today, when a Seaboard Air line local passenger train crashed into an express train standing in the yards at Apex, N.C., 16 miles south of Raleigh. A news agent, two negro brakemen, a negro woman passenger, and two unidentified negro passengers were killed.

Coach Destroyed

The coach in which the fatalities occurred was almost completely destroyed.

Responsibility for the wreck has not been fixed. The trains were ordered to meet at Apex. It was said there was confusion in the orders as to the point in the yards where the passing was to occur. The passenger train was running a few minutes late, and the express was standing. Running at about 25 miles an hour, the passenger swung around a curve, and smashed into the other.

The express train suffered but little. The injured are residents of the immediate section, and were brought to Raleigh.

FIRE SITUATION IS VERY GRAVE

Serious Outbreaks Are Reported From Nearly Every District

VICTORIA, May 18.—With serious outbreaks reported from nearly every district in the province, British Columbia's forest fire situation is considered extremely grave by officials of the forestry service.

"This is only the beginning of the fire season, but fires already have *cost three times what they did last* year at this time," said the weekly fire bulletin issued by the forest branch of the lands department. So far this year, 305 outbreaks have been reported, as against 193 at this time last year," the bulletin says.

All districts report conditions extremely hazardous.

Doomed Dixmude Crew Committed Message to Seas

AJACCIO, Corsica, May 18.—"Gasoline given out, we are adrift, wind like a tempest. Dixmude's crew. Adieu and Vive la France."

This scrawled message, found today in a bottle, washed up on *the Corsican coast at Propiano,* is believed to be the last message from the ill-fated airship Dixmude, lost in the Mediterranean last December.

Rand "Revolutionists" Serve Two Years, Freed

PRETORIA, South Africa, May 18 (By Canadian Press Cable via Reuters).—Nine Europeans who were convicted and condemned in connection with the attempted Rand revolution two years ago were released from prison yesterday.

He Will Govern the Bagdad Area

KING FEISUL

Of Irak, upon whom the British government intends to place full re*sponsibility for governing the three* former Turkish vilayets surrounding Bagdad, as soon as the situation permits.

M'MASTER JOINS LIBERALS AGAIN ON THE TARIFF

Former Liberal and Late Progressive Is Back With Old Friends

OTTAWA, May 18.—(By Canadian Press.)—"My reason for recrossing the floor of the house," stated Andrew McMaster, Liberal, Brome, to the Canadian Press, in explanation of his announced intention of resuming his seat on the government side of the commons, "is because of the changed attitude of the government in regard to tariff matters. The tariff changes, although covering no very wide extent, are yet substantial, and in my view based on sound economic principles. The reaction to the budget, of the Canadian Manufacturers' association is also a reason why low-tariff Liberals should rally to the support of the government.

"Above all, the attitude of Sir Lomer Gouin, who failed to appear *to vote for the budget presented by a* ministry of which he was so lately a member ,and his canceling of his pair shows to me at least very plainly that the government in its stand is following the true line of public welfare, and is disregarding the desires of big interests.

"Two great tasks, nay, three," Mr. McMaster concluded, "lie before the government, first, the further reduction of the tariff along lines which will bring relief to the consumers of this country, and which will stimulate industry now shackled and hampered by many tariff restrictions; second, the uniting of all those in the country who believe in the principle of fiscal freedom; and, third, the uniting for political action of all the adherents of such belief, no matter under what political banner they may now be enrolled."

PERMANENT JOBS FOR THE MAIMED

New Toronto Plan Is for Government to Make Up Part of Wage to Men

TORONTO, May 18.—*A new scheme* to rehabilitate the disabled ex-service man is to be undertaken in Toronto with the aid of the Dominion government.

The plan aims to provide permanent employment for the disabled men, at a fair cost to the employer, while at the same time the employee will receive the prevailing wage, the government making up the difference. The government has agreed to advance $25,000 a month to the committee which has the scheme in hand.

It is estimated that there are 2000 men in the city suffering from a greater or less degree of war disability which places them at a disadvantage when seeking or holding employment. At the best all that most of them obtain are temporary jobs, which many of them cannot fill. The plan under way proposes *to help them to fit in as economic* units in the community to the full extent of their capacity.

Under the scheme a man's pension will not be affected by his capacity to earn. He may became 100 per cent efficient in his work and draw down the full wages of his craft, and in addition continue to receive whatever pension, if any, his disability has entitled him to.

Husband Poisoner Escapes Hanging; Now Life Sentence

OTTAWA, May 18.—(By Canadian Press.)—The death sentence passed on Katherine Tratch of Prince Albert, Sask., has been comuted by the governor-in-council *to one of penal servitude* for life.

Mrs. Tratch was convicted of poisoning her husband, and sentenced to be hanged on May 20 at Prince Albert.

The justice department tonight announced that the governor-general had favorably considered the plea for clemency on her behalf.

MITCHELL GIVES UP HIS SEAT AS BUDGET PROTEST

Montreal Liberal Is Finally Convinced Cabinet Has Left Principles

WRITES TO PREMIER REVIEWING REASONS

Resigns to Give Electors a Chance to Make Clear Declaration

MONTREAL, May 18.—Walter Mitchell, Liberal M. P., for the St. Antoine division of Montreal, today made public his letter of resignation from the house which he had sent to Premier King.

The letter states that Mr. Mitchell, in standing for St. Antoine, adopted what he described as the Laurier-Fielding tariff, as practiced by the Liberal administration from 1880 to 1921. This position was, he said, expressly referred to in the debate on the speech from the throne in the house in 1922, while he states that Mr. Fielding, as late as last session, reiterated his dissent from the Liberal platform of 1919.

Three Ministers Declared

Mr. Mitchell's letter continues:

"On receipt of the budget speech this year, as delivered by the acting minister of finance, although disquieted by what seemed to me to point to a change in the principles which had hitherto governed our tariff legislation, I, nevertheless, hesitated to offer any dissent until I was convinced by the declarations in the house of no less than three of your ministers, that the Laurier-Fielding policy had been abandoned. The minister of the interior referred to the present budget as the death knell of protection, while the solicitor-general and the minister of agriculture made it equally clear that the policy of your government was directed toward carrying into effect the 1919 platform, which the minister of agriculture declared to be similar in effect to that of the Progressive party."

Only Course Open

Mr. Mitchell in his letter adds:

"I feel that the only course left open to me is to tender my resignation as a member of the house of commons, and thus afford to the electors of St. Antoine division an opportunity to express their views, *and to elect a representative who will* carry with him a clear mandate upon an issue which I feel to be so vital to Canada at the present time."

YANKEE FLIERS OFF TO NEXT ISLE ON ROUTE

Hitokaphu Bay on Yeterofu Island Is Their Destination

PARAMASHIRU ISLAND, Kuriles, May 19.—With clear weather ahead, the three United States army airplanes left here at 7:35 o'clock this (Monday) morning, for Hitokapau bay, Yetorofu island.

The around-the-world air cruisers were refuelled, and put in shape Sunday for the jump to Hitokaphu bay, but bad weather prevented their snowstorm Saturday morning, after a taking off.

The squadron reached here in a rising gale had swept them off their course, and to the shores of the Behring islands, to the north.

The air line distance from Kashiwabara bay here to Hitokaphu bay is about 500 miles.

Gouin Won't Resign as Budget Protest

MONTREAL, May 18.—"There is nothing it it," was the comment of L. Gaudry, secretary to Sir Lomer Gouin, when shown a dispatch saying that the former minister of justice would resign as a member of the parliament as a protest against the budget.

The Weather

The temperatures below are for the 24 hours ending yesterday afternoon at 5 o'clock.

The water in the West Arm, according to the gauge of the Nelson Launch club, stood at 9.8 yesterday afternoon at 5, this being a rise of 2½ feet since Friday at 5 o'clock, when it stood at 8.3.

VICTORIA, May 17.—Nelson and vicinity: No forecast.

	Min.	Max.
NELSON	43	85
Victoria	46	60
Vancouver	46	70
Kamloops	52	86
Barkerville	36	66
Prince Rupert	42	----
Estevan	44	52
Calgary	44	64
Winnipeg	36	60
Portland	50	74
San Francisco	50	56
Seattle	48	70
Penticton	49	82
Grand Forks	47	89
Kaslo	46	79
Edmonton	46	79
Prince Albert	36	46

CALGARY, May 18.—Jack Reddick, middleweight and light-heavyweight champion of Canada, arrived here tonight to complete training for his title bout with Billy Harms of Everett, Wash., on May 24.

Talbot Clay, 26 years of age, son of Henry Clay, Essex country count clerk, Windsor, and a prominent young member of the bar, died at Gravenhurst sanitorium, after an illness that began after his return from the front due to being gassed in France.

Leading Hotels of the West

Where Superior Accommodation May Be Obtained

The Hume

George Benwell, Proprietor

The Premier Hotel of the Interior

AMERICAN PLAN RATES $3.50 TO $5.00

Rooms with Running Water and Private Baths

Headquarters for all Travelling Men, Mining Men, Lumber Men and Tourists

SPECIAL SUNDAY DINNER $1.00

THE MOST COMFORTABLE ROTUNDA IN THE CITY

HUME—L. A. Campbell, Rossland; G. P. Ballentine, E. W. Gilbert, Toronto; D. G. MacLachlan, Vancouver; N. Lanning, R. Lanning, Boswell; H. L. Mullett, Mrs. H. Mahon, H. Lewis, D. J. Teporten, Vancouver; James H. Blake, Victoria; L. Strandberg, Arvia Backe, Ginelle; E. G. Noble, Winnipeg; Hugh Erickson, Butte; A. L. Leamy, Creston; Mr. and Mrs. L. Scherop, Wilesboro; William P. Hopkins, Spokane; W. H. North, Mr. and Mrs. J. J. O'Neil and family, Spokane; R. Lockyer, Bonnington; H. Perry-Leake, Balfour; N. H. Johnstone, Rossland.

Hotel Strathcona

UNDER NEW MANAGEMENT

Hot and Cold Running Water.

ROOMS FROM $1.00 A DAY UP.

Queen's Hotel

Steam Heated Throughout.
In center of business district.
Mining, Lumber, Traveling Men and Family trade invited.

A. Lapointe, Manager.

QUEENS — W. Kim, Slocan City; Mrs. A. C. Harrison, Rossland; J. B. Bunn and wife, Ymir; W. A. Jackson, Slocan City; J. A. Rear, Salmo; V. Donphy, Castlegar; C. Zenson, Slocan City; Albert Grove, Orville; L. Bergerson, S. Olesko, Kitchener; Fred Johnson, Castlegar; W. Pond, Slocan City; G. Kripman, Birchbank; S. R. Walley, Trail; Victor Geroux, Kitchener.

OCCIDENTAL HOTEL
A. C. TOWNER, Proprietor
The home of plenty.
Fifty rooms of solid comfort.
We serve the best meals in Nelson
It's the cook.

MADDEN HOTEL

T. MADDEN, Prop.
Steam-Heated Rooms by the Day, Week or Month.
Every Consideration Shown to Guests.
Cor. Baker and Ward Sts., Nelson.

MADDEN — R. K. Laith, Canyon; A. F. Haddon, Cranbrook; W. A. Dingwall, Sydney; Fred Weyergang, New York.

SHERBROOKE HOTEL

Near C.P.R. Station
Rooms at Reasonable Rates.
H. DUNK, Proprietor.

STIRLING HOTEL

715 Vernon Street East
Steam heated. Hot and cold water.
We are here to serve you.
P. H. BUSH, Prop.

NEW GRAND HOTEL

616 Vernon St., East.
Only brick hotel in city. Steam heated, hot and cold water. European and American plans

NEW GRAND — Mrs. A. Hepher, Boswell; F. Lukowiski, J. Hunchak, Cranbrook; F. J. Dorsey, Vancouver; Mrs. H. M. Drake, Granada, Minn.; Mrs. C. E. Averill, Mrs. E. H. McGinnis, Wells, Minn.; E. H. Chandler, Visalia; Mrs. G. K. Grakovin, Procter; Picto De Brascio, Trail; E. J. G. Rogers, Calgary; K. Sherman, J. Sherman, Rossland; D. N. Shinegar, Vancouver; C. A. Green, Princeton; W. Heath, Grand Forks.

Summer Resorts

WHERE THE FISHING IS GOOD

OUTLET HOTEL

Fishing, Boating, Bathing, Golf, Tennis Courts.
Fishing Tackle Supplied. Grocery Store in Connection.
W. A. WARD, Proprietor.
Day, $3; Week, $17 to $19. Special Monthly Rates.

THE LAKEVIEW HOTEL

Mrs. Mallette & Son, Proprietors.
Nice, warm, comfortable rooms at reasonable rates. Open day and night.
Corner Hall and Vernon Streets

LAKEVIEW—Omer Gauthrie, Morela.

A Display Ad in the DAILY NEWS ENTERS MANY HOMES CATCHES MANY EYES

M'RAE SPEAKS AT NAKUSP ON PARTY'S POLICY

Predicts Provincials Will Gain Power; Turner and Threlkeld Speak, Too

NAKUSP, B.C., May 18.—At the public meeting of the Provincial party at the opera house Wednesday night Gen. A. D. McRae made his first appearance in the town supported by addresses by Alderman George Turner, Nelson, and the newly elected candidate, J. J. Threlkeld of Deer Park.

Turner On Labor Angle

Alderman Turner stated he had not been very keen on the Provincial party's platform, but agreed it was the best he could support as covering labor conditions, and he was bent on throwing over the Liberal government, which had been squandering the public's money in the past. He was also opposed to Mr. Bowser.

He mentioned several good points in the Provincial party's platform, mentioning the eight-hour day in the manufacturing industries of the province. The same hours should be applied to the farmer, who worked hard, he claimed. He asserted every waif and stray supporting the Liberals could get road work; compared the $30-a-day wage of the attorney-general with those of the taxpayers; rapped the government which raised the members' indemnity at the same time that they reduced the salaries of the civil servants; criticized methods of the workmen's compensation board, and contended that the farmers' mule fared better than smeltermen if laid up with illness resulting from their employment. He referred to strike settlements where now 3000 men were out in East Kootenay, compelling men to go south while the government was introducing new immigration policies bringing others from Europe to take their places.

He contended a change in government was necessary to bring in better legislation, and supported the Provincial party because the other two parties had failed.

McRae Sure of Success

Gen. A. D. McRae took the greater part of the evening, and dwelled on all the vicissitudes and wrongdoing of both Bowser and Oliver. The Provincials, he said, had over 30,000 pledged supporters, a number daily increasing; and, having in mind the number of voters at the last provincial election, of which 47,000 were Independents, 49,000 Conservatives and 57,000 Liberals, he felt sanguine the Provincials would gain power this time.

The people were heartily sick and dissatisfied at the present conditions; the time was now ripe for a change, and the Provincial party had secured the best business men in the province to carry on a new government acceptable to the people.

This was his first venture in politics—he had been accused of desiring power to enhance personal interests, but all he desired was placing the province in such shape by the reduction of taxation, creating industry from which he hoped to share in the general welfare and incidentally possibly making a few sales of his timber holdings. He claimed Hon. A. M. Manson was going around the country abusing him, but he had inquired into the black spots with which his character had been besmirched and had been able in his conscience to whitewash them.

Party Financing

Mr. Bowser accused him of spending $70,000 of Provincial party funds, but $40,000 was nearer the mark, and he was not proud of it, but had to stick to it and see the party through. He would be a poor citizen if he did not spend some of his money when he saw thousands in despair owing to prevailing conditions with Oliver at the helm.

Other than sharing in the prosperity anticipated by a change of government he expected no return. He instanced increased taxation on a concern which he administered on which $40,000 taxes was payable a few years ago, later increased to $200,000, then $400,000, and unless a stop was effected on the extravagance of administration the concern would go bust.

He said each riding must finance itself; that the party had no money to contribute to a slush fund, as was the case with other parties.

He raked Bowser and Oliver in this respect, and still contended that the parties received $650,000 from the Pacific Great Eastern railway contractors regardless of the decision of the royal commission, and there was collusion between Bowser and Oliver in the matter. He referred to the nefarious action of Oliver in the matter of the Dolly Varden mine, passing legislation after a decision of the court. He criticized the mining act, whereby the government could develop properties charging the cost to the mine, instancing $100,000 spent on a prospect of a prominent Victoria Liberal which was worthless.

He criticized the immigration policy, whereby $350 dollars was granted to crofters placed on the northern end of Vancouver island on isolated land. They would soon be through with their grant and would be seeking employment at the coast cities within a year, throwing others out of work. He deplored the cost of the royal commission, $30,000, when the attorney-general could do the work of importing American counsel at a maximum cost of $5000. The policy of Oliver throughout the inquiry was to prevent the truth coming out, and stated that books and papers had been destroyed so that it was impossible to reach a just decision.

Farmers, he said, had not been assisted except by loans of $1000, and even this had ceased.

Candidate Speaks

J. J. Threlkeld, the candidate, made a short but modest and impressing address giving his political history, stating he had been a lifelong Liberal until 1917. He then voted for R. F. Green as a war measure, and in 1920 for William Hunter as he realized the utter incapability and the wastefulness of public expenditure of the Oliver government.

He would go into greater details later on in the campaign, as he was unprepared, for he had no idea of his nomination until that afternoon.

STOUT PERSONS

incline to full feeling after eating, gassy pains, constipation. Relieved and indigestion improved by

CHAMBERLAIN'S TABLETS

Cleansing and comforting—only 25c

NO DOUBT OF IT

OUR Double-Sole Cachmere Sox ARE getting us Well Known. WE can Supply Cotton, Lisle OR Silk Hose, 25c to $1.45. STRAW Hats are booming. SEE Us Last. It Pays.

Madden Block — Boys Clothed — CHARLES MORRIS COMPANY — Men Suited — Ward Street

The Purity of Cuticura Makes It Unexcelled For All Toilet Purposes

Nelson's Best Cafes

Phone 571 313 Baker St.
THE GRILL
THE PLACE TO EAT
Jess Sanders, Prop. Nelson, B.C.

ROYAL CAFE
Classic Restaurant
Refinement and Delicacy Prevails
OPEN DAY AND NIGHT
Luncheon, 11:30 to 2 ..... 35c
Special Dinners, 5:30 to 8 .... 35c
We Specialize in Chop Suey and Noodles

THE STANDARD CAFE
820 Baker Street, Nelson, B.C.
OPEN DAY AND NIGHT
11:30 to 2:30, Special Lunch .. 35c
5:30 to 8:00 p.m., Supper 35c
Phone 154

THE L. D. CAFE
Finest-equipped restaurant in the city. OPEN DAY AND NIGHT. SPECIAL—Ice cream, soda water and hot drinks. Nice, clean, furnished rooms; hot and cold water. We cater to private parties.

ELECTRIC CAFE
507 Baker St., Nelson, B.C.
Open Day and Night
Excellent Meals, Quick Service
Everything cooked by electricity
Luncheon, 11:30 a.m. to 2 p.m., 35c
Supper, 5:00 p.m. to 8 p.m., 35c
Special Sunday Turkey Dinner, 50c plate Phone 450

Cranbrook Will Have Chautauqua; Sixty Guarantors

CRANBROOK, B.C. May 18.—Miss Cline, advance agent for the Chautauqua, arrived in town Monday to make the preliminary arrangements for holding the Chautauqua, which takes place the first week in June. The first meeting of the guarantors was held in the city hall Monday evening. A list of about 60 guarantors, in all, makes a bigger success of the undertaking a certainty. The officers for the local Chautauqua elected are, J. M. Clark, president; W. F. Attridge, vice-president, and J. L. Palmer, secretary-treasurer.

ESTIMATES OF LABOR ARE THE NEXT BUSINESS

House Will Also Take Up Budget In Committee; Fourteen Bills Left

OTTAWA, May 18.—(By Canadian Press.)—The budget debate out of the way, the house now turns to the more business-like work of session, and from now on, private members' days go by the board. Meeting on daylight-saving time, tomorrow, the house will take up labor estimates, and, following these, the estimates of the department of trade and commerce.

Twelve of the 26 branch bills of the Canadian National have passed the house and been referred to the senate. Fourteen remain. No doubt, especially in view of amendments made by the railway committee, they will pass the house, but the fate of some of them in the senate is doubtful.

And the budget resolutions have still to run the gauntlet of committee stage in the house. The vote of Friday morning confirms the budget in principle. In committee the proposals will be considered in detail, clause by clause, with some amendments probable.

Interim Home Bank Report

Outside the house proper, the Home bank failure continues to loom large. In the banking and commerce committee, ways and means are being investigated to prevent, so far as it is possible by legislation, a recurrence of such a disaster. Before the McKeown commission, argument by counsel on the first phase of the inquiry concludes the coming week. The commissioner is to present an interim report. It is not thought likely that the commission will proceed with the second phase of the inquiry until the interim report is presented.

The refusal of the "antis" to accept the proposed amendments to the church union bill leaves the question again in acute controversy. The private bills committee is awaiting the call of the chair. When it does meet again, the views of members will be heard on the preamble of the bill.

Meeting now Wednesday evenings, the house is pressing forward the prorogation. Termination of private members' days, giving the government right of way now on all days of the week, makes it virtually impossible for private members' motions to be discussed further this session. They remain on the order paper but will not be reached unless special provision is made.

BRIEFS FROM THE WIRE

Russo-Rumanian Commission

BUCHAREST, May 17.—It is officially denied that the situation between Rumania and Russia over Bessarabia is strained. Both countries have agreed to the appointment of mixed commission to handle the delicate refugee question.

Claim Drinking in Commons

LEICESTER, England, May 17.—The National Commercial Temperance union denounces habitual drinking in the commons.

Overrides President on Bonus

WASHINGTON, May 17.—The senate passes the soldier bonus bill over the president's veto.

Hodges Beats Duke of York

PONTYPRIDD, Wales, May 17.—The Duke of York and his partner are defeated by Frank Hodges, miner, now member of the Labor government, in a golf match.

Rob Detroit Bank

DETROIT, May 17.—Two armed bandits rob a branch of the Bank of Detroit of $30,000, after holding up the bookkeeper.

State Team Beats Canucks

SYDNEY, N.S.W., May 17.—The Canadian touring soccer team is defeated by New South Wales, 5-2.

Saskatoon Fires Under Control

SASKATOON, May 17.—Bush fires are put under control by heavy rains.

Yanks Fly to Asia

KURILES, May 17.—The United States world fliers make the first flight from the continent to Asia.

Wanted

By a Large Canadian Life Insurance Company

A Representative for CRANBROOK and Vicinity, between the ages of thirty and forty-five, ambitious, well educated, and well connected. Could offer position with INCREASING INCOME and excellent future to the right man. Apply—

THE MANAGER, 611 HERALD BUILDING, CALGARY, ALTA.

The Call of the Hot Days

for Summer Dress Goods is insistent—and finds us with a stock of such assortment that you will be pleased.

CREPES, VOILES, RATINES, SPUN SILK, GINGHAMS, etc., beautiful in color schemes and moderate in price.

OUR SUMMER DRESSES are going out fast—Ginghams, Ratines, Voiles, etc.

OUR RANGE OF SUITS is very complete, in all the season's called-for designs.

Examine these garments and get our prices

Nelson Dry Goods Co.

LADIES' WEAR SPECIALISTS

WATER RISES AT FAST RATE OVER WEEK-END

Gains Two and a Half Feet in Forty-eight Hours; Weather Sultry

Saturday and yesterday were both days when the maximum temperature reached 85 in Nelson, repeating the record of Wednesday. As is to be expected, the warm weather is causing the lake to rise rapidly, and at 5 o'clock yesterday it stood at 9.8 feet, thus recording a rise of two and one-half feet in the last two days, or one and one-quarter feet a day. It is predicted by many that the weather will be unusually high this year.

Other towns in the interior still continue to have warm weather. Grand Forks registered a maximum of 89 yesterday, Kamloops 86, Penticton 83 and Kaslo 79.

At the Theaters

"The World and His Wife" marks a departure from the usual program of the Players' club of the University of British Columbia. This tragedy by Jose Echegaray Spain's leading dramatist, will be presented by the club at the Opera house Monday, May 26.

Teodora, a beautiful sweet-natured woman, whose life is ruined by scandal, will be played by Miss Betty Somerset, an experienced and talented member of the club. Miss Somerset, as Olivia in "Mr. Pim Passes By," and as Gloria in "You Never Can Tell," has cleverly demonstrated her ability as an actress. H. N. Cross, formerly of Seattle, who performed so brilliantly as the hunchback in the Christmas tragedy, "The Birthday of the Infanta," will portray Don Julian, Teodora's husband. Julian's ward, Ernesto, is played by Peter Palmer of rugby and track fame. He has already displayed considerable talent as Finch MacComas in "You Never Can Tell." Don Julian's brother, Severo, and his wife, Mercedes, are the "troublemakers," who, by their sinister remarks about what "the world is saying," are finally instrumental in ruining the happy home life of Teodora and Julian. Mercedes will be most ably presented by Miss Alfreda Berkeley, of Nanaimo, who as frivolous Phyllis in "Green Stockings" has already taken a prominent part in a spring play. Alex Zoond of London, England, who will play Severo, will be remembered as Shakespeare, in "The Dark Lady of the Sonnets." He has also distinguished himself as an international debater. Fraser Lister of Nanaimo will be seen as Severo's son, a young man of the world. He interpreted Phil in "You Never Can Tell. Beauchamp, the Englishman, is taken by Tommy Taylor of Kelowna whose performance in "The Romancers" at Christmas was noteworthy. The part of the maid will be played by Miss Mildred Teeple.

Ten Years Ago

(From The Daily News, May 19, 1914)

The contract for building the new Anglican church at Salmo, from attractive plans prepared by Alex Carrie, has been awarded to Waters & Pascoe. The building when fully completed will, it is stated, be structure of which the people Salmo may well be pround. With the site, it will cost over $2500.

• • •

A. C. Butler and family left Sunday morning for Montreal, where they will sail on the Lake Manitoba for England.

• • •

D. J. McLaurin of Victoria, inspector of the high schools of the province, is in the city, and will make his semi-annual inspection of the high school today.

WILL OPEN CAMP ST. MARY'S LAKE

CRANBROOK, B.C. May 18.—Mrs. Dickson of Kimberley was in Cranbrook making arrangements for opening her camp at St. Mary's lake which she has run for the accommodation of visitors for the past two or three years. The lake has grown in favor as a pleasure resort for the Cranbrook and Kimberley people.

Fire Chief Percy Adams has sold his interest in the Cranbrook Cartage & Transfer company, in which he was in partnership with A. C. Towriss, to Thomas Roberts. Mr. Towriss still retains his part of the business.

Thomas Churchill, aged 82, former reeve of Goderick township, Ont., was killed when a train hit the auto in which he was traveling.

BY NO MEANS ALLOW YOUR BOWELS TO GET CONSTIPATED

If you allow your bowels to become constipated you will have bilious attacks, sick headaches, coated tongue, foul breath, sallow complexion, specks floating before the eyes, whites of the eyes dull and yellow, heartburn, water brash, etc.

Keep your bowels regular by using Milburn's Laxa-Liver Pills, as by doing so you will be able to keep well and have no more trouble with your liver.

Mrs. I. Rubin, Halbrite, Sask., writes: "I was very badly troubled with constipation, often had bad headaches, my tongue was coated, and I felt anything but well.

"After taking Milburn's Laxa-Liver Pills I have felt much better, as they certainly did me a lot of good."

Milburn's Laxa-Liver Pills are 25c a vial at all dealers, or mailed direct on receipt of price by The T. Milburn Co., Limited, Toronto, Ont.

Cocoanut Oil Fine for Washing Hair

If you want to keep your hair in good condition, be careful what you wash it with.

Do not use prepared shampoos or anything else that contains too much free alkali. This dries the scalp, makes the hair brittle, and is very harmful. Mulsified cocoanut oil shampoo (which is pure and entirely greaseless), is much better than anything else you can use for shampooing as this can not possibly injure the hair.

Simply moisten your hair with water and rub it in. Two or three teaspoonfuls of Mulsified will make an abundance of rich, creamy lather, and cleanse the hair and scalp thoroughly. The lather rinses out easily, and removes every particle of dust, dirt, dandruff and excess oil. The hair dries quickly and evenly, and it leaves it fine and silky, bright, fluffy, wavy, and easy to manage.

You can get Mulsified cocoanut oil shampoo at any drug store. It is inexpensive, and a few ounces will last everyone in the family for months. Be sure your druggist gives you Mulsified. Beware of imitations. Look for the name Watkins on the package.

Now Is the Time to Go Over Your

Orchard and Garden

to replace all dead trees, as well as your new Plot, with varieties that bring the best prices. If you haven't received our 1924 Catalogue, a postal will do it.

FRACHE BROS., LTD.
GRAND FORKS, B.C.

THE GUMPS—UPTOWN—DOWNTOWN

MOVIE MAD

By HAZEL DEYO BATCHELOR

Copyright, 1924, by Public Ledger Company.

Gloria King goes to Hollywood with the idea that she can make good in the movies. She comes to believe that beauty and pull without talent are necessary to success, and she determines to use everyone as a means to an end. Rolf Templeton, the great screen star, becomes interested in her, and is piqued by her indifference. He offers her the lead in his new picture, "Stranger Souls," thinking to impress her with his importance, and later on asks her to marry him.

CHAPTER X

Straight From the Shoulder

"IT EVIDENTLY seems funny to you," Templeton said, after Gloria's laugh had finally died away into silence.

"Tragically funny," the girl returned quickly. "That you, of all people, should ask me to be your wife. Why, I wouldn't marry a man of our type if I never acquired a husband. When I marry it will be some one who has a purpose in life other than to have a good time and rather about him a lot of dissipated friends. I despise you, and perhaps it will surprise you to know that I don't think you even have talent. Of course, you're popular, because you have the good looks that women admire, aside from that——" and she shrugged her shoulders in a little gesture of disdain that was more eloquent than words.

It was with an effort that Templeton controlled the sudden hot rage that rose up in him. No one had ever spoken to him this way, no one had ever directly stabbed at his vanity before; and that this girl should do it, this furiated him. Rolf's sense of humor was not his best point. He could not see the ridiculous side of the situation at all, and so for a moment he stood there glaring at her, a bright flame coming and going in his eyes.

"You despise me," he said finally, "and yet you grabbed at the chance to work with me."

"Of course," Gloria returned quickly, "of course; why not? Don't you suppose that I realize the situation here in Hollywood? Don't you suppose I realize how girls get to the top? Not through any real talent, not at all; it doesn't make any difference how stupid a girl may be if she has regular features and pull. A director can be a wizard, he can be worth his weight in gold, to the backers of a beautiful woman. He can make the public believe a girl can really act, provided he's given enough feet of film and plenty of money, so that he can take his time. Of course, I grabbed at the chance to work with you. You've arrived, thousands of people believe you can act——"

"And for that same reason it might be a good idea to marry me." Rolf interrupted sharply, and Gloria was so surprised at his words that for a long moment she stood staring at him without speaking a word.

Amazement was stirring in her, amazement and strong curiosity. Why on earth did this man want to marry her? What was there about her that appealed to him? They hadn't a thing in common, and as for any real feeling in a man of Rolf Templeton's type, why the very idea was ridiculous.

"Perhaps," she said scornfully, "you will pardon my very natural curiosity and tell me why you have made this very ridiculous offer. I should really like to know. Don't tell me you have fallen in love with me, that would be too funny."

She stood there before him a slim defiant thing, and as Rolf glared at her he searched his own mind for an answer to her question. Did he love her or was his feeling of wanting her merely the natural desire of a man for something beyond his reach? He wanted to conquer her. He wanted her in his arms whether she wanted to be there or not. He wanted her in his power, he wanted to be revenged for the things she had said about his work.

"I want you," he said after a moment: "isn't that reason enough? If not, there is another reason. You say you want a chance to make good and I'm offering it to ou. I'll make you my leading woman. If you have talent, the public wil recognize it. There's your chance."

Gloria shivered a little and drew back from him, "In other words, you want to buy me," she said disdainfully. But the price isn't high enough, Mr. Templeton. I refuse!"

Tomorrow—"Thinking It Over"

Thirty Years Ago

(From The Weekly Miner, May 19, 1894)

Hon. Theodore Davie is expected in Nelson tomorrow.

• • •

On Sunday evening Mr. Samsom's house took fire, but evidently it was at once extinguished before any material damage was done. The fire was caused by a spark from a chimney igniting the shingles.

• • •

Under the act for the prevention of fire in unincorporated towns and villages, John Houston, John H. Matheson and Hamilton G. Neelands were on Wednesday last appointed fire wardens for Nelson. The responsibility for seeing that the rules for the cleaning of chimneys, etc., now rests on their shoulders.

• • •

A ballast car on the Nelson & Fort Sheppard railway broke away last Tuesday, and ran right down to Five-Mile, where it jumped the track. As it passed the depot above Nelson, it was going at a rousing speed, and the noise it made attracted a good deal of attention.

(From The Weekly Tribune, May 19, 1894)

George Arthur Bigelow rowed a boat, a dog and a pot of flowers from Seven-Mile to Nelson Tuesday in 53 minutes—Pretty good for an amateur.

• • •

James Dawson and Bruce Craddock have leased the bar at the Stanley house, and are already doing a fair business. Mr. Craddock is up at Sanderson's Hot Springs, with a view to leasing the hotel at that health resort.

• • •

Edward Applewhaite of Nelson visited New Denver last week.

• • •

W. Springer is back from Trail creek. Things are quiet there, he says. It is too close to the line, and a number of dead broke men have come in and are looking for work.

• • •

The 10-stamp mill at the Poorman mine on Eagle creek, six miles southwest of Nelson, was started up Friday, and will run as long as the water supply lasts. Ore is being stoped from both the north and south drifts. Twelve men are employed.

PEDAGOGS AT CRANBROOK ASK FOR INCREASE

Board Will Not Consider Requests Till Later; Improve Building Plans

CRANBROOK, B.C., May 18.—At the regular meeting of the school board Friday evening a number of applications from out-of-own teachers who are desirous of locating in Cranbrook were received.

Some additional playground equipment will be put in in the boys' part in the Central school and the Kootenay Orchards school consisting of swings, etc.

A number of applications for increases were received from some of the teachers, but they will not be considered until later.

The Recreation club is now giving free swimming lessons to the younger classes as part of its service program to the city at large and as a means to getting the children interested in the club. The board decided that these lessons should not interfere with the school hours.

Certain minor changes in the plans for the finishing up of the remaining rooms in the new addition were considered, and will be taken up by the architect.

PASSMORE HALL IS MADE PUBLIC

Citizens Incorporate It and Hand It Over Free of Any Debt

PASSMORE, B.C., May 18.—A public meeting was held in the hall at Passmore Saturday, at which a large number discussed the method of taking over the hall. It was finally decided to incorporate under the Societies act.

William White was elected president, George Forbes vice-president, P. Young secretary-treasurer and Mrs. P. A. Smith and Mrs. W. H. Saunders directors.

Thanks to a committee elected by the farmers' institute, sufficient funds are in sight to deed the hall to the public, and as several improvements and alterations are needed it was felt the first step was to deed the hall to the public.

A set of bylaws were drawn up which covers practically every emergency under which the institutes, both farmers' and women's, also all religious denominations, have the free use of the hall for their regular meetings.

The needlecraft circle of the Slocan Valley Women's institute met at the home of Mrs. W. H. Saunders Saturday afternoon.

SISTERS TEMPLE OF ROSSLAND HONORED

Grand Chief and Grand Protector Visit Branch; Guests at Banquet

ROSSLAND, B.C., May 18.—Irene Stein of New Westminster, grand chief of the Grand Jurisdiction of British Columbia, accompanied by Elizabeth Trembath, past grand chief, and Miss Edith Ross of Nelson, grand protector, paid an official visit to Maple Leaf Temple, No. 4, Pythian Sisters, at its regular meeting last Tuesday evening and were guests of honor at a banquet later in the evening.

The grand chief gave an inspiring address, in which she embodied the greetings sent by the supreme chief to the sisters in British Columbia, and gave some new instructions concerning the way the work of the order should be carried out. She congratulated the officers and members of Maple Leaf Temple on the splendid record they had made in spite of the many difficulties under which they had been laboring.

Brief speeches were also made by Sisters Curtis, Wilson, Robinson, Norris, Bird, Burkmar, Simpson, and Messers. Curtis and Robinson of Trail and Grand Proctector Ross of Nelson. Two recitations from the grand chief added to the enjoyment.

Those who came up from Trail were Mr. and Mrs. Charles Curtis, Mr. and Mrs. J. B. Robinson, Mrs. Charles Bird, Mrs. M. P. Norris, Mrs. O. J. Wilson, Mrs. B. F. Simpson, and Mrs. P. Burkmar.

On Friday previous a fine program was put on by the temple, and as a result the piano recently purchased for the lodge room is fully paid for and the women have a substantial sum in hand. Following the program supper was served in the lower hall and then dancing was enjoyed until an early hour in the morning, music being furnished by a local orchestra.

FAMOUS SQUAW OF EAST KOOTENAY DIES

Mrs. Alec Miyuk leaves a Name Perpetuated in "Mayook" Place Name

CRANBROOK, B.C., May 18.—Last week the death was reported to the Indian agency authorities here from Wardner the previous night of Mrs. Alec Miyuk, one of the well-known characters of the Indian reserves of the district. She was the relict of Alex Miyuk, an Indian rancher, after who was named the Mayook district near this city with the spelling changed to a more euphonious syle. Mrs. Miyuk was living at Wardner with others of her compatriots, and was found dead in bed Tuesday morning. Constable Donahue of Wardner was notified, and it was decided that no inquest need be held as death was, without question, from natural causes.

Plant Trout Fry From Cranbrook in Perry Creek

CRANROOK, B.C., May 18.—Lester Clapp, a member of the rod and gun club, has been very busy in connection with the fish hatchery here. On Monday he took about 30,000 young trout to the upper part of Perry creek and released them, and on Tuesday he was busy at the curling rink, where he fixed water connections and did other necessary things to enable the club to use the rink for a time to keep other young fish in. With such large numbers of young fish being planted in the creeks and lakes around Cranbrook in time there will be plenty good fishing for the many enthusiastic anglers in the city.

BALFOUR HEARS COLONEL LISTER

Conservative Associaton for Locality Is Organized; Delegates Named

BALFOUR, B.C., May 18.—The first political meeting in Balfour except one at the sanitarium for the benefit of the returned men was held Tuesday evening to hear an address by Col. Fred Lister.

In the course of a very interesting speech the colonel briefly outlined the change in the riding by which Balfour leaves the old Trail riding and comes into the new Creston riding. He also reviewed the political situation; showed the necessity for a more efficient and economic handling of public funds by the government, the need of an educational survey of the present school system, and the urgency of a more beneficial procedure in order to effect a real protection of the farmers' interests.

Following Colonel Lister's address the meeting formed itself into a local Conservative association and proceeded to elect its officers, for president, Capt. George E. Shaw; for vice-president, Al Bunker; for secretary-treasurer, J. R. Edmondson, the voting being unanimous.

Delegates to the conservative nomination convention in Nelson were then elected, those chosen to represent Balfour being Capt. G. E. Shaw and J. R. Edmondson.

After passing a hearty vote of thanks to Lieutenant-Colonel Lister the meeting adjourned.

Conservatives of Rossland Elect Huge Delegation

ROSSLAND, B.C., May 18.—At an enthusiastic meeting of the Rossland Liberal-Conservative association held Tuesday evening the following were appointed to serve as delegates to the Conservative nominating convention to be held in Trail Friday evening: Mr. and Mrs. John Triggs, Mr. and Mrs. Walter Sanderson, Mr. and Mrs. Joseph Crowe, Mr. and Mrs. George Nixon, Mr. and Mrs. Thomas White, Mr. and Mrs. W. T. Evans, Mr. and Mrs. Sam Forteath, Mr. and Mrs. Howard Ferguson, Mr. and Mrs. James Wall, Mrs. Murdoch Henderson, Mrs. Julia Lowe, Miss Jennie Henderson, Miss Beatrice Blomfield, R. J. Clegg, W. J. Weir, William Jewell, Frank Loader, Alfred Morgan, Hubert Morgan, E. E. Taylor, John Roscorla, Ed Stephens, George Talbot, Ed Terzick, W. T. Trembath, John McSwain, J. T. Armtsrong, H. W. Atkinson, H. Cherrington, Fred Cleeton, C. Corbett, G. W. Dunn, W. A. Elletson, William Garbutt, William Hooper, S. Jarvis, Sam Irvin, of Rossland, and William Coombes and Alexander Cox of Patterson.

Burton City Team Drowns in Creek; Driver Makes It

BURTON CITY, B.C., May 18.—J. McCormack lost his team by drowning Tuesday. While backing down to Cariboo creek to fill the water barrels for domestic use the distance was misjudged and, with the greatly increased amount of water in the tank, the team backed too far and were drowned before they could be rescued. John McCormack Jr., the driver, also having a struggle to regain the shore.

Nakusp's First Public Tennis Court Ready

NAKUSP, B.C., May 18.—One of the two public tennis courts is ready for playing on, and reported to be in good shape. The official opening will not take place for a week or two, when it is hoped to have the second court in readiness. The club has already a membership of 25.

GANGPLANK DROPS; NAKUSP MEN FALL

NAKUSP, B.C., May 14.—Saturday afternoon, as the workmen employed on the Bonnington at the shipyard, R. H. Larue and R. McWhirter, were coming off the boat along the gangplank, it dropped to the shore, about 8 feet, precipitating them to the ground. Mr. McWhirter got off with a bad shaking up, but Mr. Larue will be kept to his bed for a few days as a result, although his condition is not of a serious nature.

NAKUSP BOARD TO FOUND CAMP AT HOT SPRINGS

Committee Named to Select Site Under Arrangement With the Minister

GOOD SUM IN HAND FOR THE HYDRANTS

Good Progress With Pound Act; Take Up Creamery Again

NAKUSP, B.C., May 18.—At a meeting of the board of trade held in the court house Tuesday evening it was shown from correspondence read that progress was being made in connection with bringing the Pound act into operation in the town.

A committee consisting of Dr. Carter, H. W. Herridge and A. E. Fowler or C. Williams was appointed to visit the Ho Springs and select a site for camping purposes in line with arrangements made with the deputy minister of lands

E. W. Somers reported as a committee on hydrants that he had collected nearly $200 from the business section for the purchase and installation of three hydrants and partly to purchase hose, reels and other fire-fighting equipment.

It was decided to hold the annual meeting of the Board Tuesday evening, when the matter of a creamery will be brought forcibly to the fore with the hope of its establishment in the town.

Among the invited guests to the meeting was Chief Constable E. Gammon of Nelson, who was in town on official business.

Arrow Lake Rises by a Foot a Day at Burton City

BURTON CITY, B.C., May 18.—Owing to the continued warm weather all the creeks and the lake are greatly swelled. The lake is rising about 1 foot a day.

F. StDenis, the new Presbyterian missionary, is getting settled to his field. Last Sunday he visited Needles and Fire Valley.

Rev. F. Ramsey held services in Burton Sunday last.

The corner of Columbia and Cariboo streets has just been sold for cash. The general tone of the real estate market is good in this district.

Bush Fire Cases Tried at Nakusp; Two Convictions

NAKUSP, B.C., May 18.—Two cases of starting bush fires without a permit were brought up at the court house the past week.

In one case costs only was inflicted, but in the other a fine of $25 and costs was mulcted from the delinquent. District Ranger C. Williams prosecuted, while Chief Constable Ernest Gammon of Nelson took part in the interests of the government. Stipendiary Magistrate C. S. Leary and Walter Scott, J.P., tried the respective cases.

Slocan City Man Loses His Finger by Amputation

SLOCAN CITY, B.C., May 18.—J. O. Covington had the middle finger of the right hand hurt at the Standard mine, Friday night. The finger was so badly smashed that it was found necessary to amputate it at the first joint. He will be laid up for three or four weeks as the result.

CRAWFORD BAY VETS HAVE A GOOD TIME

CRAWFORD BAY, B.C., May 18.—A meeting of the Great War Veterans' association, Crawford Bay branch, was held at S. Webb's home recently.

After the meeting the miembers and their wives spent a sqcial evening with cards and other games. About midnight a delicious supper was served.

Elsie Holmes Area to Get Shorter Road

WYNNDEL, B.C., May 18.—District Engineer William Ramsey of Nelsoff was a visitor here to hear the petition of the property owners on the Elsie Holmes Mine road for a shorter way out to the school.

It was decided to give them a 20-foot road between the F. W. Penson and W H. Betts ranches. The right-of-way is to be purchased of Mr. Betts.

Mr. and Mrs. J. Madison have returned to Bellevue, Alta.

E. Foxall and H. F. Packman, who have been at Kimberley, are back for the summer.

Mrs. Harry Rosindale and daughter have returned from Cranbrook.

GANG ARRIVE FOR THE WINLAW MILL

WYNNDEL, B.C., May 18.—A gang of men came in during the week for the J. B. Winlaw mill, which is expected to start running as soon as the necessary logs can be driven in.

The Canadian Pacific railway had a gang of painters here last week painting and repairing the station.

Dr. Henderson of Creston was here Friday last, when he inspected the school children.

Mr. and Mrs. Ken Dewar and son arrived from Bellevue, Sunday last, accompanied by Miss Florence Bathie.

Older Part of Slocan Riding Pans New Name

NAKUSP, B.C., May 18.—Considerable exception is being taken among the various party organizations of the riding on account of the term "Kaslo-Slocan." It is contended among local politicians that as the old Slocan riding is kept intact and the Kaslo end is simply tacked on, and only partially so, the official name of the riding should be "Slocan-Kaslo riding."

It is understood the Nakusp Liberal association has officialy adopted the latter term, ignoring that which emanated from the higher-ups.

Frank Hodges, civil lord of the admirality, speaking at Wiltshire, England, concerning Viscount Curzon's occupancy of the foreign office in the two former ministries, described him as a typical example of the aristocracy—a real "blue blood." proud, arrogant, aloof and distant, who was regarded by Conservative institutions as the backbone of all that was orderly and progressive.

LEGAL NOTICES

LICENCE X6067

Sealed Tenders will be received by the Minister of Lands, at Victoria, not later than noon on the 19th day of June, 1924, for the purchase of Licence X6067, to cut 85,200 Lineal Feet of Cedar Poles, on an area situated on Sutherland Creek, Similkameen Land District.

Two (2) years will be allowed for removal of timber.

Further particulars of THE CHIEF FORESTER, Victoria, B.C. or THE DISTRICT FORESTER, Nelson, B.C.

(4714)

NOTICE

Persons removing gravel, sand, wood, or any other material, articles or property, from the Hall Mines Smelter Site at Nelson, B.C., are committing an offence and are liable to be prosecuted.

THE CONSOLIDATED MINING & SMELTING COMPANY OF CANADA, LIMITED.

(4674)

TENDERS WANTED

Tenders will be received by the undersigned up to and including May 24 next for the erection only of School House at Edgewood, B.C. Plans can be inspected and particulars obtained from the undersigned.

Lowest tender not necessarily accepted.

F. K. LITTLEWOOD, Secretary-Treasurer, Edgewood School Trustees. (4564)

WATER NOTICE

Take Notice that Mary A. Traves, whose address is 522 Royal Avenue, New Westminster, B.C., will apply for a licence to take and use 10,000 gallons per day of water out of McLean Creek which flows southwesterly and drains into the Inonoklin River, about 4½ miles from the mouth. The water will be diverted from the stream at a point about the center of Sec. 35, Tp. 71, and will be used for domestic purposes upon the land described as Sec. 1, Tp. 69. This notice was posted on the ground on the 29th day of April, 1924. A copy of this notice and an application pursuant thereto, and to the "Water Act, 1914," will be filed in the office of the Water Recorder, Nelson, B.C. Objections to the application may be filed with the said Water Recorder or with the Comptroller of Water Rights, Parliament Buildings, Victoria, B.C., within thirty days after the first appearance of this notice in the local newspaper. The date of he first publication of this notice is May 12, 1924.

MARY A. TRAVES, Applicant, By E. C. TRAVES, Agent.

(4602)

Absolute Protection ~Whatever comes

By insuring "four ways" with a North American Life policy, you can provide against every possible misfortune which might deprive yourself or your loved ones of a secure future income.

Such a policy pays "four ways."

1. Death
2. Accident
3. Total Disability
4. Old Age.

Thus, with a $10,000 policy under this "four way," North American Life plan your beneficiaries receive in the event of your death from natural causes—$10,000.

If your death is accidental, your heirs receive—$20,000.

In case you are totally disabled through sickness or accident, you enjoy a monthly income of $100.

And at the same time your policy represents a saving for old age when lessened earning power will reduce your income.

We will be glad to send you full particulars about this "Absolute Protection" Policy.

NORTH AMERICAN LIFE ASSURANCE COMPANY "Solid as the Continent"

Head Office - Toronto, Canada

Nelson Branch Office: 2-3 Aberdeen Block, Nelson, B.C.

I would like full particulars about the "Policy that Pays Four Ways."

Name

Address

Ag. Occupation

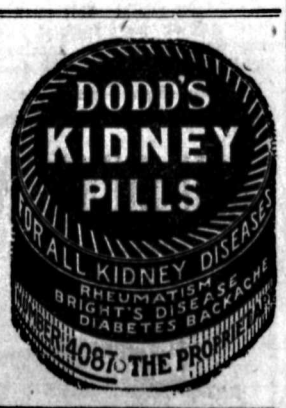

CORD WOOD

Prices Reduced

4-ft. Fir and Tamarac, per cord $9.00

16-in. Fir and Tamarac, two ricks $8.00

12-in. Fir and Tamarac, two ricks $7.00

WEST TRANSFER CO.

PHONE 33 P.O. BOX 116

THE DAILY NEWS

Published every morning except Sunday by The News Publishing company, limited, Nelson, B.C.

Business letters should be addressed and checks and money orders made payable to The News Publishing company, limited, and in no case to individual members of the staff.

Advertising rate cards and A.B.C. statements of circulation mailed on request, or may be seen at the office of any advertising agency recognized by the Canadian Press association.

SUBSCRIPTION RATES

By mail (country) per month	$ .60
Per year	6.00
By mail (city) per year	12.00
Outside Canada, per month	.75
Per year	7.50
Delivered, per week	.25
Per year	12.00

Payable in Advance

Member Audit Bureau of Circulation

MONDAY, MAY 19, 1924

Such Is Fame

"Who are Fairbanks and Pickford?" asked the haughty chamberlain of His Majesty the King of Denmark.

And the press agent of Mary and Doug was quite properly dumfounded. All that Doug and Mary were planning to do was to give the king a chance to get his picture into the movies in their company. Their representative had called up on the telephone to ask his majesty to step out on the front porch and be ready to greet the movie stars as they drove up.

They found, however, a sad state of ignorance in the state of Denmark. A court attendant impudently refused to call the king to the telephone. Instead he demanded who Fairbanks and Pickford might be. There is no record that this startling question brought an answer. If one were asked, it probably ran something like this:

"Who is the King of Denmark?"

Must Lighten Tax Burden

In his notable address before the American Associated Press in New York, President Calvin Coolidge said two things that are exceptionally applicable to Canada. They were:

1. "The law of service demands strong resistance against the most determined assaults upon the public treasury by minority groups of one kind or another, and organizations, sometimes almost nation-wide in their ramifications."

2. "The same law requires the adoption of a sound method of taxation; the success of the government does not lie in wringing all the revenue it can from the people, but in making their burden as light and as fairly distributed as possible."

That increased revenues from taxes are a matter for congratulation seems to be a too common delusion of many political leaders in Canada.

Today the Dominion revenue is immensely greater than in 1914, while the provincial revenue in about eight years has jumped from six to 18 million dollars. This simply means that three times as much money is being taken out of the people to pay for running the affairs of government. If the people got three times as much in return there would be no particular cause for complaint, but they do not.

What is needed is the ruthless application of the axe to every unnecessary expenditure. Unnecessary services, involving inspectors of this, that and the other thing, the collection of useless information, the overgrown bureaucracy which has got the public, and to a large extent the responsible ministers, by the throat, should be lopped off. Immense sums of money would be saved and the public would not be bothered as much by interference in its business.

The Lighter Side

The cost of getting a divorce may depend on how much your good name is worth.

—o—

Baseball by radio is all right except that no frenzied stranger smashes your hat in the 7th.

—o—

You can tell when you reach a country road because the billboards are not quite so well kept.

—o—

The world doesn't grow naughty; it just spends more time talking about it.

—o—

If guests linger on now, you don't know whether the are having a good time or expecting another highball.

—o—

Free people are those who are kept busy trying to make themselves obey their own laws.

—o—

Even worms are respectable—except the one who whines that his wife isn't treating him right.

—o—

Let us be grateful. The reason virtue doesn't get on the front pages is because it isn't unusual.

—o—

"Exercise the safe way," says an ad. But there is no safe way to exercise your inalienable rights.

—o—

You can remove spots from almost anything except a leopard, a blue serge and a candidate.

—o—

The ordinary wife never gets suspicious until her husband gets fastidious about his nails.

—o—

The war need not worry. Everything is like that. Even a wife doesn't seem so thrilling after you win her.

—o—

The photographs of Mars should be entertaining. After this craze for the nude we are rather fed up on Venuses.

—o—

People who think a third party will accomplish nothing never have seen beans spilled in a scientific manner.

—o—

He is a wise politician who can distinguish between a burning issue and a blaze of indignation.

—o—

Correct this sentence: "John makes very little money," said the mother-in-law, "but I'm glad Jane married him."

Dorothy is the most prevalent name among young women students at the University of Washington. Helen and Frances run a close second and third. Margaret, Mary and Ruth are next in the order named, and there are almost as many Virginias, Elizabeths and Katherines.

Efficient Housekeeping

BY Laura A. Kirkman

DISHES IN THIS WEEK'S MENUS

TOMORROW'S MENU

Breakfast
Cereal Cooked with Dates
Coffee Poached Eggs
Toast

Luncheon
Whole Wheat Griddlecakes
Maple Syrup
Cocoa Preserves Cookies

Dinner
Corned Beef
Potatoes Cabbage
Pickles
Apple-Orange-Peach Salad
Chocolate Pudding
Coffee

Apple-Orange-Peach Salad—Pare and core one large red apple, then dice. Peel two oranges and cut in small pieces. Also cut up six canned peaches (drained from their syrup). Now mix these three fruits together, sprinkle well with lemon juice and spgar, and serve on crisp lettuce leaves with a dab of mayonnaise dressing on the side of plates. (This recipe contributed by Mrs. E. B.)

Kidney Bean Salad—Soak one-half pound of kidney beans over night and in the morning drain, cover with boiling salted water, and let simmer for three hours. Drain again, cool, then chop the three sweet pickles, five stuffed olives and one hard-boiled egg. Cover with the following dressing

Dressing for Kidney Bean Salad—Put into the top of a double boiler one-half cup of sweet milk, one well-beaten egg, a pinch of salt, and one tablespoon of vinegar. Drop in a piece of butter the size of a walnut, and cook, stirring constantly, till thickened. Cool and pour over the salad.

Veal Croquettes—(Use the cold, leftover veal from Saturday's dinner stew.) Mix together two cups of chopped cooked veal, a pinch each of salt and pepper, one-half teaspoon of onion juice, one egg-yolk and three-fourths of a cup of sweet milk warmed and thickened with one tablespoon of flour then seasoned with a pinch of salt and one teaspoon of butter. Form this mixture into small croquettes, dip each little cake into raw, slightly beaten egg, then into fine bread crumbs, and lower into deep, hot fat to fry a golden brown. Drain a moment on crumpled brown paper before serving.

Scotch Casserole of Lamb—Buy from your butcher one and one-half pounds of lamb from the forequarter. Remove fat and cut in one-inch pieces (or have the butcher cut it up for you.) Sear these pieces in a frying pan, in beef drippings then transfer them to a casserole dish. Add one-half cup each of diced carrots, turnips and onions and one cup of tomatoes which have been cooked until just soft enough to pass through a wide-meshed sieve. Now also add to the casserole two heaping tablespoons of uncooked rolled oats one teaspoon of salt one-half teaspoon of kitchen bouquet and three cups of boiling water; cover the dish and let cook in a moderate oven for from two to three hours. Just before serving add one cup of hot cooked peas.

Tomorrow—Knitting a Child's Bathing Suit.

All inquiries addressed to Miss Kirkman in care of the "Efficient Housekeeping" department will be answered in these columns in their turn. This requires considerable time, however, owing to the great number received. So, if a personal or quicker reply is desired, a stamped and self-addressed envelope must be enclosed with the question. Be sure to use your full name, street number, and the name of your city and province.

THE EDITOR.

POLA NEGRI AND HER HOUND

POLA NEGRI

Received this wolfhound as a gift from Charlie Chaplin, her fiancee.

Styles

BY LENORE

The color scheme of dress carries with it its own fate. Drab browns and sober blues are born to a life of service, but whites and yellows and misty greens live lives of holiday hours. In navy blue, this costume suggests stern errands of business, or less stern errands of busines, or less stern but equally prosaic afternoons of city life; but change the scheme to white, with bound edges of jade or buttercup yellow, and at once you have visions of sunny terraces and perfumed breezes.

This model is one of those plural costumes that are gaining in prestige, for the coat is closely linked to the dress in treatment, though the materials are different. Heavy white crepe silk is used for the dress, and the coat is of white kasha, but the two become intimately related by the edgings of jade, and a jade silk lining. The buttons, too, repeat the same color note, and an extra chic is given the costume by the use of inverted tucking at the waistline and at the cuffs of the coat, an idea which is a foreunner of certain winter sleeve fashions.

Ruffles for youth! This small tot wears a dainty party frock of drawn pink voile, the sheerest imaginable, edged with coral pink. The deeper note is repeated also in the diminutive buttons.

WORTH KNOWING

For youthful sportswomen there is imported from London a navy blue skin-tight jersey of heavy worsted, with high collar. It is worn with a navy or plaid pleated skirt.

The blue serge reefer with Scotch cap is another of the youthful fashions that is both picturesque and practical.

Smart lingerie sets are being made up in watermelon shades of georgette, trimmed with last or narrow pipings of white or a contrasting shade.

Blazer coats are said to be on the calendar for a summer revival. Sweaters are also being shown in broad stripes of contrasting color.

Here's a chance for the jokesmiths: The newest sport idea is a skirt that is "trouser creased!"

That Body of Yours

By James W. Barton, M.D.

Trying to Keep Young

(Registered in accordance with the Copyright act.)

There was a time when this matter of trying to keep young was supposedly only in vogue among women. None of us really want to grow old. And in thinking about the methods now under investigation by research physicians I could not help but realize that they are not working on any really new line if we just stop to think about it.

We are all reading about insulin and its marvellous effects in arresting the progress of that formerly incurable disease diabetes.

And yet your physician will tell you that Dr. Banting has simply made use of a principle that has been used for many years. For instance, in studying digestion it was found that with certain stomach ailments there was a lack of hydrochloric acid in the stomach. With others there was too much of it. The treatment was obvious. Away back years ago it was found that anaemia was due to lack of iron in the blood, and so iron in various forms is now administered. Where the liver was not secreting enough bile to break up the fats in the food, and to stimulate activity in the muscles of the intestines, bile was obtained from animals and has now been successfully used for some time.

Similarly you have been familiar with the different "pepsin" preparations, which aim to supply that needed article to a stomach that seems to be lacking in the proper quality or quantity of pepsin. And what about keeping young?

It is but natural then as we think of the different parts of the body that we have to do with is various funcions of the body as to growth, development and regulation, that certain special glands in the body should be investigated by these scientists. The thyroid in the neck makes the various organs work faster or slower, according as the secretion is increased or decreased. Increase means that you wear out too quickly. Your nerves are on the jump, the heart is beating twice as fast as it should, in fact everything is "on the double," as they say the army. And so your whole body gets worn out. If the secretion is decreased, fat accumulates, and fat is not an asset as you get older.

A little gland up in the skull about the size of a bean regulates your growth. Stimulation of this may make you a giant. Anything interfering with the secretion may make a dwarf of you.

The tiny gland about an eighth of an ounce in weight situated on top of each kidney, called the adrenal gland, manufactures a wonderful secretion called adrenalin. This secretion will increase blood pressure, stop bleeding anywhere, and recently started a heart going that has been stopped for some minutes.

And finally there are the possibilities from the reproductive glands. All these glands make a wonderful field for research, but the results are not yet conclusive as to their efficiency in retaining youth.

Twenty Years Ago

(From The Daily News, May 18, 1904)

Father Coccola of the Catholic church at Fernie, arrived here yesterday, and met Bishop Dontenwill. In speaking about conditions in the Crow's Nest section he stated that Fernie was rapidly being built up from the ashes of the fire, and would rise a better and more substantial city.

• • •

H. & M. Bird, real estate brokers, yesterday sold George McFarland's two lots on Victoria street west to Alderman James Gilker for $1200, cash. These two lots were formerly used for lawn tennis, and will make one of the finest building sites in the city.

• • •

Ladies are kindly requested to bring refreshments to the band dance on Friday night.

M. S. Logan has moved into E. Wilson's house for the summer. Mr. Wilson has moved into his country residence, where he will remain until the weather turns cold.

• • •

E. V. Bodwell, K.C., Victoria, was in the city last night on his way to Fernie.

• • •

The Anna Busch green and white cushion was won by George Thurman at the Queen Cigar store last night with a throw of 45.

Freshness Insured

when you buy the size that suits your needs.

Their delicate flavor and wholesome goodness makes them an ideal food.

Serve in any style.

The Biscuit with a Flavor.

McCORMICK'S JERSEY CREAM SODA BISCUITS

The Sweetest Kernels IN THE WORLD!

Sicily

Moirs go to this Mediterranean garden for sweet almonds, hazel nuts and pistachios

NUTS are among the most nourishing of Nature's offerings. And perhaps the greatest collaborators with sweets and fruits in the candymaker's art.

Moirs have reached out to distant places to bring as a concomitant to their chocolates the sweetest and most flavory of the many varieties of nuts grown. To sample Moir's nut centres is to let your imagination carry you to several continents — the world's many climes yield their treasures for the delicious confections prepared in the land of Evangeline.

Sold in your Neighbourhood

MOIRS LIMITED - HALIFAX

MOIR'S Chocolates

ALUMINUM WARE SPECIALS

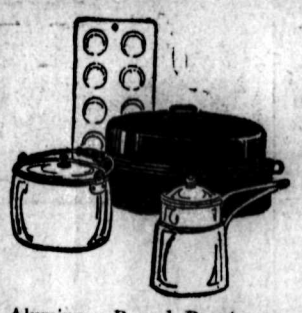

We are not giving away Groceries, but we are *selling Aluminum Ware*, at prices that will pay you to buy from us. Here are a few of the plums:

Aluminum Percolators, each $1.25
Aluminum Double Boilers, 2-quart, each $1.25
Aluminum Tea Kettles, 5-quart, each $2.00
Aluminum Tea Kettles, 7-quart, each $3.25
Aluminum Round Roasters, each $1.25
Aluminum Oval Roasters, each $3.00
Aluminum Oval Dish Pans, each $1.50

Every Article Guaranteed

SALE FOR ONE WEEK ONLY

Watch Our Windows for Bargains

Nelson Hardware Co.

Wholesale and Retail Quality Hardware

NELSON B.C.

Building Material

Let us figure your bills of Building Material. Coast Lumber a specialty.

John Burns & Son

Particular People

choose

"SALADA"

TEA H515

The most delicious blend procurable.

BILLHEADS

Punched, perforated, ruled in any style to fit your binders.

Prompt service and just as low in cost as you can lay them down from the east.

Let us quote you.

THE DAILY NEWS JOB DEPT.

"Quality Printers"

PHONE 144 (Two Lines)

Crepe Sole Oxfords

Springy, comfortable and noiseless.

Made with Dark Brown Uppers.

Goodyear Welt process.

MEN'S $6.50
WOMEN'S $6.00

R. Andrew & Co.

Leaders in Footfashion

TRY A CLASSIFIED AD.

Kootenay and Boundary

HARROP HONORS MOTHERS' DAY

Women's Institute Has Appropriate Program; Social Club Dance

HARROP, B.C., May 18.—The women's institute last Thursday observed Mother's day, and, after the business, a very interesting program was carried out. A recitation by the school entitled "Mother," was given, and Mrs. McDonald and Mrs. Fairbank each favored with a solo and Mrs. Ashby with a 'cello solo. Recitations were given by Miss Grace Keefe and Miss Joan Ashby. Mrs. Armstrong read an address on "Mother," and tea was served by Mrs. Ogilvie, Miss Hindley and Miss Briton.

The Social club was responsible for an enjoyable whist drive and dance Friday evening in the packing house. Prizes at whist were won by Mrs. Hope, for first; Miss E. McKinnon, Procter, consolation; W. Donaldson, first, and Freddie Harrop consolation. After cards the floor was cleared for dancing. An orchestra, with E. Brasch, pianist; H. Fairbank, violin, and E. Thomas, drums, played.

BLACKHEADS

Don't squeeze blackheads—dissolve them. Get two ounces of peroxine powder from any drug store and rub with a hot, wet cloth briskly over the blackheads. They simply dissolve and disappear by this safe and sure method.

FERNIE BABIES UP TO STANDARD CLINIC REVEALS

Local Council of Women Launches Its Child Hygiene Work

FERNIE, B.C., May 18.—The Fernie Local Council of Women, at its recent quarterly meeting, decided to make child hygiene its chief work for the coming year, and, for this purpose, elected a child hygiene committee consisting of Mrs. Cummings, convenor; Mrs. Stewart, president of local council, and Mesdames Bonneil, Ingram, Poblincik and O'Neil.

This committee petitioned the Fernie school board permission for its school nurse to give it her services one afternoon a month. The city of Fernie allowed the council the use of the council chamber one afternoon a month for child hygiene work.

A "well baby" clinic was then instituted, and once a month the mothers of Fernie are expected to bring their babies and children under school age to the council chamber to be weighed and measured and to receive advice on the promotion of health for their children at each clinic. A 10-minute paper will be read, followed by a general discussion amongst the mothers present.

Monday witnessed the first "well baby" clinic, and 16 mothers came bringing, in all, 22 infants. Most of the children proved to be up to standard, while the minority, although under standard, appeared to have every chance to come up to standard.

The child hygiene committee was assisted in the clerical work by the young lady members of the junior branch of the Daughters of the Empire and other organizations affiliated with the Fernie Local Council of Women.

TWENTY-SEVEN CARS FOLLOW TRAIL MAID

Miss Nora Reimann Has One of Largest Funerals in Recent Years

TRAIL, B.C., May 18.—The funeral of Miss Nora Reimann, from the Odd Fellows' hall, in which order she held office, to the Church of St. Andrew, and thence to the city cemetery, was one of the largest seen in Trail in recent years, the procession of 27 cars, pedestrians and two carloads of wreaths stretching from the church to Rossland avenue. The opening voluntary by Mrs. R. S. G. Anthony, the church organist, was Handel's "Largo," and after the hymn, 'On the Resurrection Morning," and a lesson read by the rector, Rev. Field Yolland, the choir sang "Thy Way Not Mine, O Lord," chanted the 23rd Psalm, and "Nunc Dimittis." On the congregation, which overflowed into Pine avenue, retiring, Mrs. Anthony played "O Rest In the Lord."

The Odd Fellows, Rebekahs and the women's auxiliary, attended in large numbers. The funeral was under the auspices of the Rebekahs. The pallbearers were Messrs. Tugwood, Dockerill, Hankin, Cleave, MacKenzie and Edmunds.

CORNS

Dr. Scholl's Zino-pads stop corns hurting *instantly*. Remove the *cause*—friction and pressure. They are thin, medicated, antiseptic, waterproof. Absolutely safe! Easy to apply. Get them at your druggist's or shoe dealer's.

Three Sizes—for corns, callouses, bunions

Dr Scholl's Zino-pads

"Put one on—the pain is gone"

R. ANDREW & CO.
NELSON, B.C.
Retailer of Dr. Scholl Products

Ideal for Woollens

The finest woollens can be laundered repeatedly the Lux way.

The thin satin-like flakes of Lux dissolve instantly into a bubbling lather, so pure that it cannot injure the sensitive wool fibre.

Children's garments, washed in Lux, retain their soft, fluffy charm.

Sold only in sealed packets—dustproof!

LUX

LEVER BROTHERS LIMITED
TORONTO
L-1-48

Social Happenings In Nelson

This column is being conducted by Mrs. M. J. Vigneux. All news of a social nature, including receptions, private entertainments, personal items, marriages, etc., will appear in this column. Telephone Mrs. Vigneux.

A very pretty wedding took place at the home of Mr. and Mrs. George McPherson of 512 Gore street, Saturday evening at 6 o'clock when Miss Mary Donaldson second daughter of Mr. and Mrs. John Donaldson of Kootenay Bay, became the bride of Finley Campbell. The bride, who was attired in pink organdie, white veil and a wreath of orange blossoms, carried a bouquet of white roses and carnations, was given away by her father. The sister of the bride, Miss Eleanor McCallum, acted as bridesmaid, wearing a becoming frock of green organdie and carried pink sweet peas. Rev. F. R. G. Dredge performed the ceremony, and Stephen Hillyard supported the groom, after which the guests sat down to a dilicious repast, with a three-tier wedding cake as a centerpiece. The bridal bouquet was caught by Miss Doris Jerome.

After a honeymoon spent at the coast cities the happy couple will reside at Procter.

Many beautiful gifts were received by the popular couple. They were: Mr. and Mrs. J. McCallum, Aladdin lamp; Mr. and Mrs. George McPherson wedding cake; Mr. and Mrs. S. P. Bostock, silver casserole; Mr. and Mrs. C. Ward, silver casserole; Mr. and Mrs. S. Hillyard, linen centerpiece; Mr. and Mrs. T. S. Jerome, electric iron; Mr. and Mrs. F. Kennedy, pillow case; Mr. and Mrs. Alexander Ritchie, cut glass bowl; Mr. and Mrs. Boyd and Paul, guest towels; Mr. and Mrs. Lorne Thompson, butter tub; Miss Doris Jerome, towkels; Miss Lizzie Leslie, pyrex dish; Miss Ivy Ward, silver cream ladle; Miss Eleanor McCallum, silver bread tray; Margaret and Tony Deferro cut glass berry set; Malcolm McPherson, cut glass tub.

Those present at the ceremony were Mr. and Mrs. John McCallum, Mr. and Mrs. F. Kennedy of Ainsworth, Mr. and Mrs. T. S. Jerome, Mr. and Mrs. Steeve Hillyard Jr., Mr. and Mrs. C. Ward, Mr. and Mrs. J. W. Turner, Mr. and Mrs. George MacPherson, Mr. and Mrs. S. P. Bostock, Miss Rose Hartwig, Miss Irene Edmonson, Miss Eleanor McCallum, Miss Mona McKean, Miss Margaret Deferro, Miss Doris Jerome, Alex Ritchie and Tony Deferro. Those assisting in serving the hosiess were Mrs. S. P. Bostock, Miss Irene Edmonson and Miss Rose Hartwig.

• • •

H. G. Wright left Sunday by the Kettle Valley for Vancouver.

• • •

F. S. Elliott of Spokane, general superintendent of the western district for the Great Northern railway, spent Friday evening in the city, and left in his private car Saturday morning for his home.

• • •

Mr. and Mrs. Fred Grant, recently of Los Angeles, who are on an extended motor trip, leave this morning for Seattle, where it is probable they will make their home. Mr. and Mrs. Grant, during their stay in the city, have been the incentive for many attractive social functions.

• • •

Mrs. T. Needham of Bonnington was a city shopper Friday.

• • •

Miss Muriel Redpath who teaches at Salmo, spent the week-end with her parents, Mr. and Mrs. E. R. Repath, Victoria street.

• • •

H. Perry Leake of Balfour was a city visitor Saturday.

• • •

J. S. Carter, district passenger agent for the C. P. R., who has been on a few days' business trip to the coast, returned to town Friday evening by the Kettle Valley. Mrs. Carter, who accompanied him down to the coast, will visit for a short while with her parents.

• • •

Mrs. H. Mabon of Vancouver is spending a few days in the city.

• • •

Miss Mollie Currie of the Nelson high school staff attended the bachelors' dance at Bonnington on Friday. She also remained there over the week-end.

• • •

Mrs. Martin Kendrick of Rossland was a city visitor Saturday.

• • •

Mr. and Mrs. J. Bremner of Ymir spent Saturday in town.

• • •

Miss Mildred Irvine, Kerr apartments, spent the week-end with Mr. and Mrs. A. Willey at Bonnington, where she went Friday to attend the bachelor's ball.

• • •

Mr. and Mrs. A. E. Watts of South Slocan were city shoppers Saturday.

• • •

John Fraser spent the week-end with Mr. and Mrs. S. S. Fowler of Rondel.

• • •

Very Rev. J. Althoff V.G., Ward street, left yesterday afternoon by motor for Spokane, where he will remain until Wednesday.

• • •

The Hume school in Fairview Saturday, presented an attractive scene, when the teachers and pupils gave a tea and sale of home cooking, candy and ice cream, the proceeds of which are to go toward a library and other equipment. The tea room, in a color scheme carried out in pink and white, was most attractive. Miss Mabel Sharpe and Miss May Martin were convenors of this, and were assisted by Mrs. J. Notman, Mrs. Kenneth Campbell Mrs. Hugh Ross and Mrs. G. E. Sparkes, who poured alternately during the afternoon. Others assisting in serving the tea were Miss May Kirk, Miss Effie Campbell, Miss Grace Young, Miss Margaret Caudwell, Miss Florence Scott, Miss Sybil Keeler, Miss Evelyn Porter, Miss Elsie Truscott, Miss Beatrice French, Miss Helen Gould and Miss Jessie Tait. These young ladies were dressed in pink and white, which made a pretty combination with the tea setting. The ice cream booth, with Miss O. V. Abey in charge, was a very popular stand. She was assisted in this by Miss Dorothy Devine, Miss Hilda Towgood, Harold Curran and Russell French. Miss C. Coates was in charge of the home cooking, assisted by Miss Ida Kirk, Miss Juliana Maineczuk, Miss Connie O'Sullivan and Miss Kathleen Massey. The fishpond created much excitement, and was taken charge of by Miss Jean Reid, assisted by a bevy of willing helpers. The candy booth, in an artistic decoration of mauve and yellow streamers and lilacs, was looked after by Miss Lillian C. Linblad, assisted by Miss Kitty Cookson, Miss Grace Negus, Miss Hazel Hulls, Miss Dorothy Smith and Miss Ileen Thain. Over $100 was handled by Miss Georgina Renwick and Miss Betty Lewis as cashiers for the afternoon.

A most entertaining musical program was given during the afternoon, and those taking part in it were Miss Elise Truscott, Miss Eileen Thain, Miss Blanche Beatty, Miss Edna Chapman, Miss Irene Goldsbury and Miss Florence Tregillus.

• • •

A. G. Gelinas, Victoria street, and his daughter, Miss Pricella Gelinas, left yesterday afternoon for Spokane by motor.

• • •

Mrs. L. B. Cocks of South Slocan was a city shopper Saturday

• • •

Miss Marion Blackwood and her sister, Miss Clarice Blackwood, Hall Mines road, returned Saturday morning from Bonnington, where they attended the bachelors' dance Friday evening. While there they were guests at the home of Mr. and Mrs. Thomas Wheildon.

• • •

Miss Helen Codd, who is in training at the Kootenay Lake General hospital, left by the afternoon boat Saturday for Queen's Bay, where she will spend her vacation with her parents, Mr. and Mrs. Codd.

• • •

W. B. Bamford, C. P. R. district freight agent, left by the Crow boat yesterday morning to meet President E. W. Beatty and party.

• • •

Miss Violet Irving of the Central school staff at Trail who attended the bachelors' ball at Bonnington Friday, was a city visitor Saturday.

• • •

Clarence Cunningham, the Alamo mining man, spent the week-end in town.

• • •

Harold Lewis of Vancouver visited in town over the week-end.

• • •

F. C. Hannehan, assistant divisional road master for the Great Northern railway, with headquarters in Marcus, Wash., was a city visitor Friday.

• • •

Peter Fowler, son of Mr. and Mrs. S. S. Fowler of Rondel, was in town Saturday.

• • •

Mrs. G. B. Matthew, Edgewood avenue, left for Castlegar Saturday to join Mr. and Mrs. John Waldie, who are motoring to Spokane.

• • •

J. Hughes of Slocan City arrived in town Friday and has left for Spokane, where he will remain for the next few days.

• • •

Mr. and Mrs. R. J. Anderson of Bonnington motored to the city Saturday.

• • •

Hon. Mrs. R. A. Scott-Lauder and her daughter, Miss Esme Scott-Lauder, of Queen's Bay, spent Saturday in the city.

• • •

Mrs. Campbell of Taghum spent Saturday in the city shopping.

• • •

Mr. and Mrs. O. E. Olson of Trail motored to the city Friday via the Ymir road. They returned to their home Saturday morning.

• • •

T. B. Delaney of San Francisco has arrived in town and taken up his duties with the Canadian Bank of Commerce.

• • •

Mrs. Shirley of Moose Jaw is in the city for a few days.

• • •

Mrs. W. G. Oliver of South Slocan spent Saturday in the city shopping.

• • •

Roland Greyson of the city power plant at Bonnington was city visitor Saturday.

• • •

Mrs. James White of Trail spent Friday in the city.

• • •

Thomas Bennie of Trail was a city visitor Friday.

• • •

Mr. and Mrs. Justice and Mrs. D. A. McDonald of Vancouver, who have been in the city and district for the past week, left Saturday evening by the Kettle Valley for Grand Forks.

• • •

Mrs. C. C. Rhodes and her daughter, Miss Theodora Rhodes, Hall Mines road, went to Procter Saturday afternoon by the 4 o'clock boat, returning to the city by the evening boat.

• • •

Ralph Bruin of Slocan City was a visitor in town Saturday.

• • •

Mrs. A. Dolphin, 1224 Ward street, who has been on a short trip to the coast, returned to town Saturday evening by the Kettle Valley.

• • •

Mr. and Mrs. R. N. Lockyer of Bonnington were city visitors Saturday.

• • •

A. C. Robinson of Marcus, of the Great Northern railway staff there, spent Friday in town.

• • •

James Humphry of Vancouver spent the week-end in the city.

• • •

Max Heydweiller left yesterday morning by the Crow boat for Montreal, where he will take passage for England, and visit with his grandfather, after which he will return to Coblenz, his home in Germany. While in British Columbia Mr. Heydweiller was the guest of his uncle, Mr. Buckley of Waneta.

• • •

Mrs. John Gilroy of Willow Point was a city shopper Saturday.

• • •

Miss E. Clarke who teaches at Winlaw, spent Saturday in town.

• • •

Mrs. E. McGregor, who has been visiting for the past week with her parents, Sergeant and Mrs. A. Stewart, Victoria street, left yesterday by motor for her home in Spokane.

• • •

Mrs. A. Bright and daughter of Trail motored to the city with a party of friends Friday and returned to their home Saturday morning.

• • •

The Armory was crowded to the doors Saturday evening, when the G. W. V. A. held its usual Saturday evening social and cards. The high honors for full time fell to Mrs. E. Gammon for the ladies, while Mrs. W. E. Warburton won the half-times prize. Edgar Mason was successful in capturing full time prize for the gentlemen, while the half-time score was won by Jack Elliott.

• • •

Miss Kathleen Shaw, 506 Houston street, entertained a few friends at an informal Friday evening.

• • •

Mrs. Ross Pendleton and her mother motored to the Hawthorne camp at Nine-Mile yesterday.

• • •

Mr. and Mrs. W. R. Thompson, who have recently returned from New Zealand, where they were married, were the guests of honor at a delightful affair Friday in the Odd Fellows' hall, given by Clan McLeary and Daughters of Scotia lodge. Leslie Craufurd, on behalf of those present, presented Mr. and Mrs. Thompson with a handsome palm and stand. Mrs. J. Hooker and J. Kerr delighted the guests with vocal solos. Singing and dancing, followed by refreshments, concluded the evening's entertainment.

ROSSLAND HAS HOSPITAL DAY

Crowds Surge Through Institution and Inspect Appliances

ROSSLAND, B.C., May 18.—Mater Misericordiae hospital, of this city, observed Monday as hospital day, and all through the afternoon and evening crowds surged through the widely opened doors and were shown over the institution. Flags and bunting were draped over the entrance, and potted plants and cut flowers scattered here and there through the halls gave a gala appearance.

The sisters in charge of the hospital were assisted in receiving the guests by Mrs. J. W. Coffin, Mrs. Thomas Connors and Mrs. L. O. Tosh, while Dr. Palmer and Dr. Coffin were there much of the time.

The new sterilizer, just the very latest word in that sort of equipmen; the new etherizing machine, and the new X-Ray room, all came in for their share of inspection, and much wonder was expressed at such an up-to-date equipment. The well-willed dispensary was another interesting feature, but the attention of the women visitors centered chiefly in the nursery, with its daintily draped bassinets, the only occupant being little Miss Mara, who only arrived on the scene early Monday morning.

Mr. and Mrs. Henry Tiedje of Princeton have taken up their residence in the B.A.C. grounds. Mr. Tiedje is employed in the Consolidated offices at Tadanac.

Thomas Brown, the local merchant, is a patient at the hospital.

Former Mayor Gilly of Port Hope, Ont., is dead.

Meagher's

611 Baker Street. Phone 200

MID-SEASON SALE

Canton Crepe Dresses, Sweaters and Underwear at Extremely Low Prices.

CANTON CREPE DRESSES at $19.95

These Dresses are wonderful Bargains at this price. Made of excellent Canton Crepe, and up-to-the-minute in style. A range of colors, including Sand, Brown, Navy, Copenhagen and Black. Sizes 16 to 42. Sale Price **$19.95** each.

SLEEVELESS SWEATERS at $2.50 Each

Extra value for the money. Made of fine wool, with novelty fronts of Silk-and-Wool mixture, in such colors as Honeydew, Mauve and Blue. Sizes to 42. Sale Price, **$2.50** each.

MILL ENDS of CHINTZ at 39c

Many of these sold at up to 65c yard. They are in short lengths, and make good coverings, hangings and cushions. Full 36 inches wide. A range of colors. Sale Price **39¢** each.

Women's NIGHT GOWNS at $1.25

Slip-on Gowns of good Cambric, in Pink or White, nicely finished. Sale Price **$1.25.**

Women's KNIT BLOOMERS at 65c

Fine Knit Cotton Bloomers, with elastic at waist and knees. All sizes. Sale Price, **65¢** pair.

Women's COMBINATIONS at $1.00

Cotton Knit Combinations, with tailored tops and tight knees. Sizes 36 to 40. Sale Price **$1.00.**

Verandah Tea

Tuesday, May 20th, 3 to 6 o'Clock

at home of Mrs. T. Gibson.

Home Cooking—Music.

ADMISSION 25c

Proceeds Presbyterian Ladies' Aid.

OGDEN'S CUT PLUG

NOW PACKED IN

Vacuumized Tins

ALWAYS THE SAME

80¢ ½ lb. TIN

OGDEN'S LIVERPOOL

SUMMER EXCURSION FARES

CANADIAN PACIFIC RAILWAY

To Eastern Destinations

ON SALE DAILY MAY 22 TO SEPT. 15—RETURN LIMIT OCTOBER 31

Winnipeg	$ 72.00	Fort William	$ 86.30
Toronto	113.75	Niagara Falls	120.62
Hamilton	113.75	Ottawa	127.95
London	113.75	Montreal	132.75
Quebec	141.80	Moncton	147.90
St. John	147.90	Halifax	153.45
St. Paul	72.00	Chicago	86.00
Minneapolis	72.00	New York	147.40
Duluth	72.00	Boston	153.50

MANY ADDITIONAL DESTINATIONS

Ask for Rates From and To Any Point

Route via Port Arthur or via Soo Line, through Winnipeg or Portal, thence via Chicago or Sault Ste. Marie, via Great Lakes; or via California at additional fare; or good to go via one of the above routes, return another.

See Local Agents or Write for Details

J. S. CARTER, District Passenger Agent, Nelson

Screen Doors and Windows

Our stock is now complete.

Screen Doors, in four styles, Sizes 2' 6"x6' 6", 2' 8"x6' 8", 2' 10"x6' 10", 3'x7'.

Adjustable Windows in 7 sizes.

BLACK WIRE CLOTH, all widths, 24 inches to 48 inches.

HIPPERSON HARDWARE CO.

PHONE 497 P.O. BOX 414

Look for the Red Hardware Store

Household Effects Sell Readily When Advertised

If you have some used household effects you wish to dispose of, insert a Classified Ad in The Daily News and you will be quickly placed in touch with prospects. There is generally always a good market for used furniture, etc.

To Insert a Classified Ad, Phone 144 (Two Lines), Write or Call at The Daily News.

Markets and Finance

COPPER DECLINES AFFECT STOCKS

Wall Street Is Also Doubtful Over Soldier Bonus Burial

NEW YORK, May 18.—Further recessions in copper prices, with metal for delivery to the end of July quoted below 13 cents a pound, and growing speculative doubt over the ability of administration leaders to prevent the passage of the soldier bonus bill over the president's veto brought about another reactionary movement of the prices in yesterday's stock market.

A fair accumulation of overnight buying orders based on the more cheerful tone of the weekly mercantile reviews, imparted a relatively firm tone to opening prices. Operations on the long side, however, showed no disposition to follow up the advance, with the result that bear traders took advantage of the cut in copper prices to renew their attacks on the general list.

Trading was again extremely apathetic. Many traders took advantage of the fire spring weather to absent themselves from the street, while others were disposed to await more definite indications of the final outcome of the soldier bonus and tax bills before extending their commitments.

In the first flurry of buying new high records for the year were established by Atchison at 103½ and Union Pacific at 133¾, but both stocks closed slightly below their top prices. Baltimore & Ohio held firm on publication of a favorable 1924 earnings statement.

Liquidation in copper shares resulted in new 1924 lows being established by Anaconda at 29⅝ and Mother Lode at 6¾. New minimum prices for the year also were established by Studebaker, Willys-Overland preferred and Congoleum, selling of the last-named being attributed to extensive distribution by the pool which staged the recent brisk advance in that stock.

Closing Quotations

	High	Low	Close
C. P. R.	.....	.....	149¼
C. M. & St. P.	.....	.....	14⅛
Int. Nickel	.....	.....	11⅝
Mo. Pac.	.....	.....	12½
Mo. Pac. Pfd.	41	40¾	40¾
Rock Island	26	24⅝	25
Studebaker	32	31¼	31½
Willys	.....	.....	7⅝

SMELTERS BUYING SEEMS AT A HALT

High Price Recedes a Little Both in Montreal and Toronto Markets

MONTREAL, May 18.—Saturday's short session of trading on the stock exchange was without feature. A narrow range of issues were marked with extreme dullness.

Smelters again led in activity, and was off ¾ at 40. British Empire Steel second preferred was second and gained ¾ at 11. Dominion Textile was traded and was down ½ at 58.

Detroit Railway was the strong point, gaining five points at 44.

St. Maurice Paper was the big loser, being off 2 at 85.

Fewer Offerings, Too

TORONTO May 18.—There was further indications yesterday that the buying movement in Smelters has halted for the present. Offerings were less plentiful and the price receded to 40¼. There was a fair display of interest in Toronto Railway. The price moved up to 97½ and closed at 97¼.

Brazilian Traction ranged between 50¾ to 50¾ and closed at the lower price. Cement advanced 1 point to 87½. Canadian General Electric preferred firmed up to 53. City Dairy common was slightly stronger at 46½, and an odd lot of Dominion Canners common was traded in at 25.

Closing prices: Abitibi, 56; Brazil, 50½; Breweries, 52; Brompton, 34½; Laurentide, 86¾; B. E. Steel preferred, 37½; B. E. Steel second preferred, 10¾; Spanish preferred, 111½; Spanish common, 100½; Smelters, 40; Montreal Power, 165; Quebec Power, 76; Steel of Canuada, 711; Textile, 58; Cement, 88.

WELCOME SHOWERS PUT WHEAT HIGHER

Afford Relief From Threatened Damage in West and Southwest

CHICAGO, May 18.—Wheat averaged a little lower in price yesterday, owing to unexpected showers which gave promise of relief from crop damage threatening the west and southwest.

Closing quotations for wheat were unsettled, ranging from ⅜c net decline to ⅛c and ¼c advance. September, $1.07½, with corn at ¼c off to ¼c gain, and oats ¼c down to ⅛c up.

In provisions, the outcome varied from 7c setback to a rise of 2c.

STERLING EXCHANGE

NEW YORK, May 18.—Sterling exchange irregular at $4.34½ for 60-day bills and at $4.36¾ for demand.

Bar silver—Foreign, 68⅝c.
Canadian dollars—98¾c.
French francs—Demand, 5.71c.
Lire—Demand, 4.44c.
German marks—.0023⅝c.

Nelson counter rate on sterling, $4.44¼.

DETROIT TRAMWAY SYSTEM GAINING

DETROIT, May 18.—Despite a marked decrease in traffic due to slackening in industrial activities the street railways, municipality owned had a net increase of $95,969 in April, an increase of $14,990 over April a year ago.

Total revenue was $1,961,012, and operating expenses totalled $1,338,299.

EGG MARKETS

OTTAWA May 18.—Following are the quotations for eggs:

Toronto—Market firm; reported sale of a car of Ontario firsts at 28½c f.o.b. shipping points.

Montreal—Steady; retailing specials, 37c; extras, 35c; firsts, 34c.

Ottawa—Firm; receipts increasing and storage is heavy. Dealers are quoting country shippers, extras, 24c to 25c; firsts, 22c to 23c f.o.b. shipping points.

Manitoba—Unchanged; receipts of poultry light; live roosters, 10c to 12c; fowl, 7c to 13c; cocks, 7c; ducks, 9c; geese, 9c; turkeys, 13c to 15c.

Saskatchewan—Unchanged.

Alberta—Receipts light as country merchants storing for future use. Retailing extras, $6; firsts, $5.50.

Vancouver—Market steady, with prices unchanged.

Chicago—Spot, 23¾c; May, 25½c; June, 24⅝c; December, 29⅛c.

New York—Extra firsts, 27c; storage packed extra firsts, 28c; firsts, 27c.

British cables—Liverpool: Market firm.

Market steady, Irish 13 to 13½; spot advance expected next week through first prices. Danish sixteens, 13¾ to 14; Irish supplies not so spentiful.

VANCOUVER STOCKS

	Bid Bid	Asked Asked
Consolidated	$34.00	$.....
Cork	.....	.10
Granby	30.00	.....
Int. Coal	.09	.15
McGillivray	.68	.....
Silver Crest	.05⅛	.05½
Silversmith	.42	.....
Surf Inlet	.09	.12½
Boundary Red Mtn.	.....	.25
B. C. Silver	.....	.70
Indian Miles	.21	.25
Trojan Oil	.05⅝	.05¾
Sweet Grass	.00⅛	.00⅜

WINNIPEG GRAIN QUOTATIONS

	Open	High	Low	Close
Wheat—				
May	103⅝	103⅞	103½	103¾
July	105	105⅛	104¾	105
Oct.	100¼	100⅞	.....	100¾
Oats—				
May	39	39½	38⅞	39⅜
July	40	40¼	.....	40⅛
Oct.	38⅜	38½	38¼	38½
Barley—				
May	64¼	.....	.....	64¼
July	63⅛	63⅛	63	63¼
Oct.	.....	.....	.....	56⅜
Flax—				
May	215½	216	214¼	215¾
July	211½	211½	209¼	211
Oct.	185⅞	186	185	185½
Rye—				
May	65⅝	.....	.....	65¾
July	.....	.....	.....	66⅞

Vancouver Exports Already Huge Figure for Current Year

VANCOUVER, May 17.—According to figures compiled by the Vancouver harbor commissioners, exports from this port for the first three months of the year are already within 80 per cent of the total for the whole of 1923, and exceed the amount shipped in either 1922 or 1921.

The figures are: 1924, three months, 816,920 tons; 1923, 1,091,113 tons; 1922, 752,045 tons; 1921, 301,000 tons.

MONTREAL PRODUCE

MONTREAL, May 18.—Eggs active; butter business large; cheese quiet.

Butter—No. 1 pasteurized, 31⅝c; No. 1 creamery, 30⅝c; seconds, 29⅝c.

Eggs—Fresh specials, 33c to 34c; fresh extras, 30c to 31s; fresh firsts, 27c to 28c.

Potatoes—Per bag, car lots, $1.45 to $1.55.

MINNEAPOLIS GRAIN

MINNEAPOLIS, May 18.—Flour unchanged to 10c higher, $6.55 to $6.80 a barrel.

Bran—$17.50 to $18.

Wheat—No. 1 northern, $1.14 to $1.18; May, $1.12⅛⅞; July, $1.14; September, $1.12¾.

Corn—Yellow, 70½c to 71c.

Oats—No. 3 white, 44⅝c to 45⅛c.

WINLAW ENJOYS AMATEUR DRAMA

"All a Mistake" Evokes Merrment and Helps Toward Hall Purchase

WINLAW, B.C., May 18.—An entertainment and dance was held in the Winlaw hall to help by the hall.

The play, "All a Mistake," was given by the amateurs, and was enjoyed. J. Tattersal, as Romeo, a country gentleman, kept the audience laughing, while Mrs. Winters, in her part of the old maid, induced the audience to screams of laughter.

A supper was served, and after supper dancing continued till the early morning, the Winlaw orchestra supplying the music, Miss M. Clark and her brothers, C. E. Clark and H. B. Clark. Outside visitors were from Crescent Valley, Appledale and Passmore.

The cast in the play was as follows: Capt. Obadiah Skinner, a returned sea captain, R. E. Willford; Lieut. George Richmond, his nephew, C. E. Clark; Richard Hamilton, a neighbor, H. B. Clark; Ferdinand Lighthead, a country gentleman, J. Tattersal; Nellie Richmond, George's wife, Mrs. R. E. Willford; Nellie Huntingdon, a friend, Mrs. P. M. Hill; Camelia (Nellie) Skinner; Obadiah's sister, Mrs. J. Winter; Nellie McIntyre, a servant, Miss P. Rolland.

Conservatives in Kaslo - Slocan to Nominate Wednesday

NAKUSP, B.C., May 18.—The Conservative nominating convention for the Slocan riding will be held here next Wednesday. Captain Fitzsimmons, a pioneer who is known throughout the Arrow, Slocan and Kootenay lake districts, is mentioned as a probable candidate. Thomas Abriel of Nakusp also has a number of supporters

It is not yet know whether William Hunter, the sitting member, will again be in the field.

Cranbrook Man Is Given Gold Watch

CRANBROOK, B.C., May 18.—Henry Lee of Vancouver has arrived in the city from Vancouver to take the position of operator and assistant manager at the Star theater, the position vacated by Thomas Bailey, who has left to go to Kimberley, where he is taking over the management of the new Orpheum there. Before leaving the Star, Mr. Bailey was presented by the theater with a gold watch in recognition of his energetic work.

Rev. B. C. Freeman, pastor of the Methodist church, is away at the coast at present attending the Methodist conference. Rev. E. Baker, who has been at Kimberley for the past two years, also left for the coast, leaving on Saturday. Mrs. Brumby and Mrs. Wells, two members of the congregation from the church here, are attending the conference as lay delegates.

Money AT WORK

Brief but Important Lessons in Finance, Markets, Stocks, Bonds and Investments.

The spent dollar and the saved dollar both encourage production.

What you really do by saving or spending money is decide not how many more people shall be set at work, but what kind of work they will do. If you spend that extra dollar just to be spending it you will encourage production of one sort, perhaps of a commodity the country does not need; whereas if you saved that dollar it might go to the assistance of a worthy industry in need of more capital to increase production.

How many times have you agreed with your neighbor that folks must spend money freely in order to encourage trade? Is it your idea that surplus funds saved instead of spent cause trade to languish and workmen to be out of employment?

A person who saves and accumulates riches cannot help employing labor of some kind or other. Funds deposited in a bank or used to purchase bonds do not stand idle, but are used in turn by merchants, manufacturers, and builders to increase their business and employ more men. (Copyright, 1924, Associated Editors, Incorporated)

THE CANADA INGOT IRON CO. LTD.
have established a plant at VANCOUVER, B.C. for making and stocking
ARMCO IRON IRRIGATION FLUMES, PIPE, ETC.
WRITE FOR PRICES AND CATALOGUE

The Consolidated Mining & Smelting Company of Canada, Limited
Office Smelting and Refining Department
TRAIL, BRITISH COLUMBIA
Smelters and Refiners
Purchasers of Gold, Silver, Copper, Lead and Zinc Ores.
Producers of Gold, Silver, Copper, Pig Lead and Zinc.
TADANA C, TRAIL

CLASSIFIED ADVERTISING

Used Articles
Real Estate
Rooms
Board
To Rent
Boats and Automobiles

Help Wanted
Positions Wanted
Lost and Found
Livestock
Machinery
Farm Produce
Timber and Mines

Classified Advertising Rates

Local Reading Notices—3c per word each insertion. In blackface or machine capitals 4c per word. Blackface capitals 5c a word; 25 per cent discount if run daily without change of copy for one month or more. Where advertisement is set out in short lines the charge is 15c a line for Roman type, 20c for blackface, and 25c for blackface capitals. Minimum 35c, if charged 50c.

Want and Classified Advertising—*One and a half cents per word per insertion.* If paid in advance six cents per word per week, or 22½c per word per month. Transient ads, accepted only on a cash-in-advance basis. Each initial, figure, dollar sign, etc., counts as one word. Minimum 25c, if charged 50c.

Births, Marriages, Deaths and In Memoriam Cards 50c per insertion up to 33 words. Additional words 1½c.

Lists of Wedding Presents and Floral Tributes at Funerals—10c per line.

Male Help Wanted

HARNESSMAKER WANTED—Capable of doing first-class repair work on logging harness. Call or write, Paulson-Mason Lumber Company, Kitchener, B.C. (4721)

MEN womn to learn barbering; paid while learning; tools supplied. Catalogue free. Moler College, Vancouver. (4429)

RELIABLE MIDDLE-AGED MAN for bar and general work around hotel. Wages, $50.00, board and room. Hotel Reco, Sandon, B.C. (4691)

Situations Wanted Male

BUYER EXPERIENCED IN MEN'S Wear, all lines; desires position. Could take complete charge. Write P.O. Box 107, Bow Island, Alberta. (4616)

Female Help Wanted

WANTED—Experienced Girl for Soda Fountain. Write Box 4720, Daily News. (4720)

WANTED—YOUNG GIRL for Housework. Apply Mrs. Watson, 812 Hall Street. Phone 408X. (4658)

YOUNG GIRL for General Housework. Apply Mrs. L. S. Mackersey, 715 Silica Street. (4586)

Poultry and Eggs

BARRED ROCK EGGS, from Heavy Producers, two dollars per fifteen, delivered. T. Roynon. (4333)

SETTING EGGS — C. Becker, Phone 364R1. (4325)

RIDDLE'S HENS LAY

FREE BABY CHICKS WITH EVERY Order; express paid. Price for May, $16.00; June, $15.00, per 100. Solly-Ferris White Leghorns, Rose Comb Brown Leghorns; very vigorous stock. Eight-week pullets, Riddle's Poultry Farm, Salmon Arm, B.C. (4430)

FIVE-WEEK-OLD COCKERELS — Twenty Cents each. Robertson, Silver King Road. (4640)

Miscellaneous for Sale

FOR SALE—Tomatoes, Green Peppers, Celery and Cabbage Plants. 614 Vernon Street, Box 974. B. Maglio. (4710)

HEAVY CHAINS

QUANTITY THREE-QUARTER INCH, good condition; bargain. Louis, Box 953, Nelson. (4706)

GERHARD-HEINTZMAN PIANO IN Excellent Condition. Apply W. N. Cooper, Trail, B.C. (4663)

FOR SALE, CHEAP—A Good Saddle Pony. W. Pratt, Thrums. (4666)

LADIES WISHING SPIRELLA CORsets, Girdles, Corselettes, Brassieres, call at Spirella Store, 523 Stanley Street, or Phone 243. Corsettiere will call at home for measurements. (4702)

FOR SHINGLES WRITE McQUEEN, Silverton. (4343)

BARRELS—MacDonald Jam Company, Nelson. (4267)

ROOFING SUPPLIES, ETC.
2000 rolls best quality 2-ply Roofing, $1.50 per roll; 3-ply extra heavy mineralized surface, nothing better made in roofing, $3.00 per roll; Shipyard Air Hose, excellent for gardens, 6c per foot; Mixed Wire Nails, $2.00 per keg; 50,000 feet 1-inch Water Pipe, 7c per foot, other sizes low prices. Manilla Rope, Wire Rope, Canvas, Belting and Logging Supplies.
B.C. JUNK CO.,
135 Powell Street, Vancouver, B.C. (4223)

ONE HUNDRED THOUSAND GERman Marks, 25c; One Million, $1.50. Thomas Passmore, Nelson. (4622)

Miscellaneous Wanted

WANTED—60 Feet 10-Inch Iron Pipe. Francis, Crawford Bay. (4681)

WANTED — Cash Register in Good Condition. R. D. McDonald, Trail, B.C. (4632)

PLATFORM WEIGH SCALE — McMurtrie, Box 73, Creston, B.C. (4633)

City Property for Sale

FOR SALE
BEAUTIFUL HOME
3 bedrooms; living roomss; den. Garage.
Level garden lots; lawn.
$3700. Terms.
WHY NOT
Build your own Home? I have many excellent Lots for sale, at most reasonable prices—$50 to $100. Terms as low as $10 down and $5 a month. Let me take you over them.
I have several inquiries for small Cottages. If you will list with me at a reasonable price, I think I can sell your property quickly.
We Insure anything that is Insurable.
C. W. APPLEYARD
Phone 369 or Write (4682)

I have numerous inquiries. If your City property is for Sale, list it with me for a quick sale.
HUGH. W. ROBERTSON
The Land Man
414 WARD ST. PHONE 68 (4717)

FOR SALE—Six-Roomed House, Close in; stone foundation. Twenty-five hundred dollars, easy terms. Apply Box 4179, Daily News. (4179)

WANTED—Clean cotton rags. Five cents per pound. The Daily News.

GOOD BUYS
$1200—3-roomed Cottage and 2 lots.
$1400—6-roomed Bungalow and 2 lots.
$2100—6-roomed Bungalow and 2 lots.
Terms arranged.
A. T. McMILLAN
Room 1 (next to Drs. Bennett and Eaton), 501 Baker St. Phone 601. (4660)

Live Stock for Sale

FOR SALE—Eight Young Pigs, Yorkshire-Chester White, ready May 21; price $6.50. J. M. Gans, Edgewood, B.C. (4711)

FOR SALE—One Shorthorn Cow, Due to freshen in June; price, $70.00. F. Fox, Slocan City, B.C. (4715)

SILVER FOXES FOR SALE — 1924 Silver Black Fox Pups, bred and raised in Alberta. Every one Dominion Government registered. Liberal credit terms arranged. Foxes boarded if desired. Fox Farming, the road to independence. Order yours now. W. B. Finlay, Box 450, Medicine Hat, Alta. (4676)

FOR SALE, at Kitchener, B.C.—2 Teams of Horses, 1 set of Harness. Apply to D. StDenis, Nelson, B.C. (4619)

JERSEY AYRSHIRE COW—5 Years, gentle; gives 12 quarts daily after four months' milking; freshens beginning January; price, $75. Jersey Ayrshire Heifer, freshens beginning November; price, $45. Wight, Syringa Creek. (4630)

FOR SALE—Young Yorkshire Pigs, 7 weeks old, $6 each f.o.b. Harrop. Slates, Harrop. (4699)

FOR SALE—Good Horse, Harness and Wagon, $75 cash. Apply F. W. Gill, Winlaw. (4698)

For Rent

FOR RENT — Furnished House for July and August. Phone 74R. (4722)

FIVE-ROOMED COTTAGE FOR RENT —Apply at Choquette's Grocery, Stanley Street. (4656)

Farms and Ranches for Sale

RANCH — Three Acres Partly Improved, all fenced; house, barn, well, bearing fruit trees, small fruits, near golf links. For particulars apply Owner, P.O. Box 434, Nelson, B.C. (4712)

For Sale or Rent

FOR SALE OR RENT—Six-Roomed Furnished Bungalow. Box 498, Nelson. (4689)

FOR SALE OR RENT—Store Property on Baker Street. Apply J. W. Gallagher. (4178)

RANCH AT RIONDEL, 117 ACRES—Thirty acres cleared, about five hundred bearing fruit trees, water piped all over ranch, house; barn, sixty by forty; all necessary tools and implements; seven head of cattle, two horses. Will sell all or any part and rent balance. G. B. Matthew, Riondel, B.C. (4661)

Nursery Products

Bedding Plants
Asters, separate colors, 25c dozen; 5 dozen for $1.00.
Stocks, white, crimson and blue; Lobelia, trailing and dwarf; Blue Ageratum, Sweet Alyssum, Blue Lace Flower, African Golden Daisy, Yellow Calendula, Garden Pinks, Salpiglosis, 25c per dozen.
Snapdragons, Verbenas, Petunias, Zinnias, 35c dozen.
Pansies, 50c per dozen.
Geraniums, from 15c to 50c each.
Fuchsias, 25c to 35c each.

Vegetable Plants
TOMATOES—Benny Best, 40c dozen; $2.75 per 100.
Cabbage Plants, E. J. Wakefield, 15c dozen.
Brussels Sprouts, 15c dozen.
Cauliflower, Snowball, 20c dozen.
GRIZZELLE'S GREENHOUSES
NELSON, B.C. (4697)

Insurance

"If it is worth anything, have it insured."
Your Life—your Income—your Business—your Home—your Car. We take pride in rendering a service to suit our clients' insurance needs. Investigate.
H. E. DILL
508 WARD ST. TELEPHONE 180 (4644)

CLASSIFIED ads. bring results quick. Daily News Printing Department.

Nursery Products

FOR SALE—All Kinds of Bedding Plants, Peppers and Flower Plants. N. Maglio, Nelson, B.C. Box 368. (4667)

FOR SALE—A Few More Americus Everbearing Strawberry Plants, the best and the heaviest producer that is grown, two dollars per hundred f.o.b. John Toye, R.R. No. 1, Nelson (4571)

Boats and Automobiles

FOR SALE—$120 Trailer, in Good Condition, for $50. Ideal for touring. D. L. Kerr, Kerr Block, Nelson, B.C. (4654)

FOR SALE—22-Foot Launch, in first-class condition, with windshield, auto steering wheel, two-cylinder 6-8 Gray engine; also metal boathouse for sale. Dr. B. J. Chevalier, Phone 653L. (4687)

Business Opportunities

WANTED—ACTIVE PARTNER WITH Ten Thousand Dollars to take one-third share in going lumber business. Apply Box 4635, Daily News. (4635)

Furnished Rooms to Rent

FURNISHED ROOMS — 614 Josephine Street. (4719)

FURNISHED Housekeeping Rooms; Also small store. Apply Mack's Billiard Hall. (4679)

FURNISHED SUITES—Also an Unfurnished Five-Roomed Suite. Kerr Apartments. (4653)

FOR RENT — Three-roomed furnished suite, Annable Block. (4432)

SUITE—Ashman Apartments, 715 Baker Street. (4274)

TWO-ROOMED APARTMENT — 515 Hall Street. (4620)

ROOMS — FURNISHED OR UNFURnished. 523 Stanley Street, Phone 243. (4700)

PRINTED stationery of all kinds. The Daily News Printing Department.

Machinery for Sale

PORTABLE SAWMILLS. American. Used mining equipment all kinds rebuilt. Boilers, compressors, logging machinery. Send for stock list. National Machinery Co., Ltd., Vancouver. (4431)

To Advertisers

If you wish to obtain the maximum results from your Classified advertisement, be sure to insert your name and address. A telephone number only is not sufficient for out-of-town readers. They, in most cases, cannot communicate with you by telephone. If you do not wish to have your name and address published use one of our boxes for replies.

BUSINESS AND PROFESSIONAL DIRECTORY

Electrical

HOWE ELECTRIC CO.—Power, Light and Radio Installations. Agents for Delco Lighting Systems, Eureka Vacuum Sweepers, Sunnyside Washing Machines, Mazda Lamps. Dealers in Electrical Supplies. Opera House Blk. P.O. Box 928 Nelson, B.C. Phone 530 (4471)

Chimney Cleaning

WM. FOWLES, Official Chimney Cleaner. (4496)

Shoe Repairing

IDEAL SHOE REPAIRING, next Hudson's Bay. C. Romano, manager. (4648)

Call a Taxi

NELSON TRANSFER CO. Comfortable Cars Careful Drivers. Meet all trains and boats; Garage McLaughlin and Chevrolet Service. Phone 38 Day or Night (4319)

Printing

THE DAILY NEWS—Quality Printing. Ruling. Loose Leaf Forms. Ledger Sheets and Binders always in stock.

Piano Tuners

HEDLEY W. RENDELL, Expert—Pianos, Player Pianos, Organs. P. 261. (4224)

Insurance and Real Estate

R. W. DAWSON—Real Estate, Insurance, Rentals. Annable Blk. P.O. Box 733. Phone 197. (4434)

H. E. DILL, INSURANCE, FARM AND CITY PROPERTY. 508 Ward Street. Nelson, B.C. (4202)

Monuments

CAMPBELL & RITCHIE MONUMENTAL CO.—P. O. Box 865, Nelson, B.C. Telephone 164. (4435)

Painters and Decorators

MURPHY BROS.—Autos Painted Dealers in Wall Paper. Store— Auto Shop— 701 Baker St 411 Hall St. (4436)

Accounting

CHARLES F. LUNTER—Auditor, McDonald Jam Building. Box 1191. Nelson, B.C. (4437)

Florists

GRIZELLE'S GREENHOUSE, NELson. Cut Flowers and Flower designs (4438)

WM. S. JOHNSON—Phone 342. Cut Flowers, Potted Plants and Floral Emblems. (4288)

W. H. MAWER — Hardy Perennial Plant Grower, Nelson, B.C. (4433)

Wholesale

A. MACDONALD & CO.—Wholesale Grocers and Provision Merchants. Importers of Teas, Coffees, Spices, Dried Fruits, Staple and Fancy Groceries. Nelson, B.C. (4439)

Engineers

Green Bros., Burden Co.
NELSON, B.C.
CIVIL AND MINING ENGINEERS
B. C., Alberta and Dominion Land Surveyors.
Crown Grant Agents. Blue Printing. (4440)

H. D. DAWSON, Land Surveyor, Mining and Civil Engineer, Kaslo, B.C. (4441)

Assayers

E. W. WIDDOWSON, Box A1108, Nelson, B.C. Standard western charges. (4442)

Auctioneers

W. CUTLER—Goods Sold Privately and at Auction. Nelson Auction Mart, Vernon Street. (4443)

Funeral Directors

D. J. ROBERTSON, F.D.D. & E.—801 Victoria street. Phone 293. Night Phone 157L. (4444)

Standard Furniture Co.. Undertakers, Funeral Directors. Auto hearse, up-to-date chapel. Best service. Prices reasonable. (4445)

BRINGING UP FATHER

By George McManus

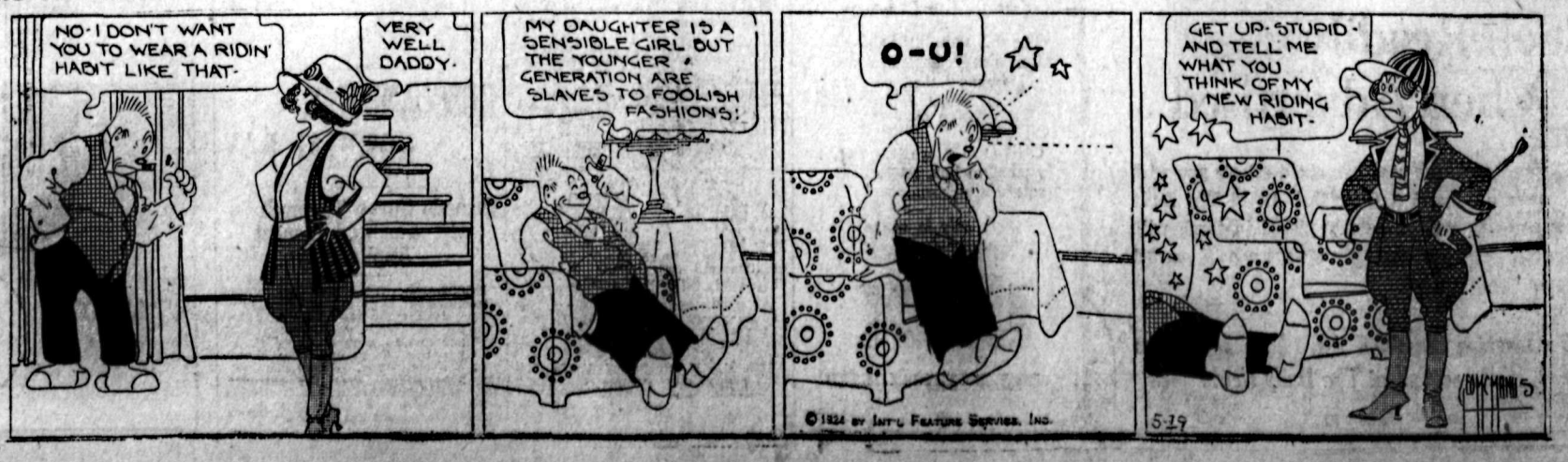

News of Sport

CINCY IN TIE WITH GIANTS FOR THE LEAD

Phillies Wallop Chicago; Smashing Attack in the Second

CINCINNATI, May 18.—Bunching hits off Grimes in three innings, Cincinnati went to a tie for first place with New York by winning from Brooklyn today 5 to 4. Score.

	R.	H.	E.
Brooklyn	4	11	0
Cincinnati	5	11	1

Batteries—Grimes and Taylor; May, Donohue and Hargrave.

Phillies Vicious With Bat

CHICAGO, May 18.—One vicious attack in the second inning, in which Philadelphia smashed out two home runs, two triples, a double and a single, gave the visitors a commanding lead, and they defeated Chicago here. Kaufman was forced to retire 8 to 5 in the first game of the series after being touched for homers by Holke and Sand. Score:

	R.	H.	E.
Philadelphia	8	12	0
Chicago	5	12	0

Batteries — Hubbell, Carlson and Henline; Kaufmann, Wheeler, Jacobs, Blake, Pierce and Hartnett.

Cards Rally in Ninth

ST. LOUIS, May 18.—A rally in the ninth inning with the score 4 to 3 against them, gave St. Louis the first game of the series with Boston here today. The score was 5 to 4. Cooney, who relieved Genewich in the last half of the fatal inning, failed to stop the rally, Flack's double scoring Topeor and Dyer ended the game. Score:

	R.	H.	E.
Boston	4	10	2
St. Louis	5	9	2

Batteries—Genewich, Cooney and O'Neill; Dyer and Gonzales.

FRANK ROSE, M.D.
RECTAL SPECIALIST
Piles successfully treated without pain or cutting, with out going to sleep or hospital. No time lost from business.
Write for free book on rectal diseases.
602 Farswell Bldg., Spokane Main 213

FOUR WESTERN HORSES LEAD AT LOUISVILLE

Eighty Thousand See Black Gold Win the Kentucky Derby by Half Length

LOUISVILLE, Ky., May 18.—West triumphed over the east for the first time since 1921 in the historic, Kentucky Derby yesterday, when Black Gold, the favorite, won the race by a scant half length, defeating 18 of the noblest three-year-olds in training, before a crowd of 80,000 persons, the greatest throng that ever witnessed a horse race in the United States.

The west's victory was overwhelming, as the first four horses to finish are western owned. Chil Howee, owned by Gallagher Brothers, of Lexington, Ky., was second by the margin of a short nose over Beau Butler, which, in a heart-tearing effort, beat Altawood for third honors, by half a length.

AMERICAN ASSOCIATION

Kepung

Columbus, 8; Toledo, 6.
Only one game scheduled.

Kootenay Bitter Ale
The Ale with the real flavor, $2.20 doz. Order through
GOVERNMENT LIQUOR STORE
FREE DELIVERY DIRECT FROM BREWERY
NELSON BREWING COMPANY LIMITED
"This advertisement is not published or displayed by the Liquor Control Board or by the Government of British Columbia."

Hills & Underwood
London Dry Gin
The Gin you will ask for again—the standard of purity for over 160 years.
$3.25 Per Bottle.
This advertisement is not published or displayed by the Liquor Control Board or by the Government of British Columbia.

CANADIAN PACIFIC RAILWAY
Special Service to Kaslo and Kootenay Lake Points
Saturday May 24
S.S. KUSKANOOK
Lv. Nelson 8 a.m.—Lv. Kaslo, 7 p.m.
SPECIAL FARES FROM NELSON
Kaslo and return, $2.85. Procter or Balfour and return, $1.30. Children, half-fare.
Regular fares to and from all other points.
J. S. CARTER
District Passenger Agent, Nelson, B.C.

SENATORS BLOW UP IN OPENING INNING OF GAME

Lose to Browns; Yankees Shut Out Indians, Chasing Uplea

Cole Knocked From Box

DETROIT, May 18.—Boston defeated Detroit today 5 to 4. Cole was driven from the box in the seventh inning. Fuhr managed to keep the Tigers' hits scattered. Score:

	R.	H.	E.
Boston	5	9	1
Detroit	4	7	1

Batteries—Fuhr and O'Neill; Cole, Collins and Bassler, Woodall

Washington Goes to Pieces

WASHINGTON, May 18.—Washington's baseball team blew up in the ninth inning today, and St. Louis took the first game of the series, 6 to 3. Score:

	R.	H.	E.
St. Louis	6	6	1
Washington	3	6	4

Batteries—Shocker and Severeid; Marberry, Martin and Ruel.

Yanks Solve Former Jinx

NEW YORK, May 18.—The Yankees won an easy victory from Cleveland today, 8 to 0. Uplea, who won six out of seven games from the Yanks last season, was easy, New York driving him from the box in the sixth inning. Score:

	R.	H.	E.
Cleveland	0	9	7
New York	8	9	1

Batteries—Uplea, Metevier, Morton and Myatt; Shawkey and Schang.

Baseball

AS BIG LEAGUERS PLAY IT

POINTS IN JUDGING FLY BALLS

I. Direction
II. Angle of Elevation
III. Speed of Ball
IV. Wind
V. Quickness
VI. Long Practice

What points can you give which will help the amateur judge flies?
Answered by
HARRY HOOPER
Outfielder, Chicago White Sox; Famous for the sensational catches which he makes, oftentimes saving a game by them.

* * *

The only way to become a good judge of fly balls is by long practice. The judging of a fly ball is really a lightning mental calculation. Given the angle of elevation, the speed of the ball, and the resistance it meets, you can figure how far it will travel. When the outfielder sees a ball start he judges its speed by the way it leaves the bat and if it is a little to the right or left of him he can get the angle of elevation. The calculation is done in the first step the fielder takes, and he usually starts off in the right direction. If his judgment of the speed of the ball is wrong and that first step is taken in the wrong direction he seldom recovers in time to make the catch. But once started in the right general direction, he observes the course of the ball, takes mental note of the wind and regulates his speed and direction accordingly. It is only by long practice that the quick start can be made, and the outfielder who starts quickly will cover more ground than a faster man who has not acquired this knack.
(Copyright, 1924, Associated Editors, Incorporated.)

INTERNATIONAL LEAGUE

	Won	Lost	Pct.
Baltimore	16	9	.640
Toronto	16	11	.593
Reading	12	10	.545
Rochester	12	10	.545
Buffalo	11	10	.524
Newark	12	11	.522
Syracuse	8	15	.348
Jersey City	7	18	.280

Sunday

Reading, 1-4; Jersey City, 2-2.
Baltimore, 27; Newark, 2.
Toronto-Buffalo, rain.
Rochester-Syracuse, rain.

OLD-TIMERS GO DOWN BEFORE SENIOR TEAM

Sixteen-to-Nine Is Score in Opening Ball Game of the Year; Large Crowd Out

Yesterday's baseball game, the first game of the season ended in a 16 to 9 score in favor of the senior team over the Old-Timers aggregation. A large crowd was on hand for the opening game, and for the first seven innings both sides dished up some excellent ball.

In the first inning the seniors took the lead and were never headed. Both aggregations showed lack of team practice, and more easily could this be noted on the Old-Timers' lineup. However, Harry Houston, of baseball fame in the old days, and Harry Bishop, another sturdy old-time base-tagger, showed up as good as any on the field. In the first inning Harry Houston, playing in left field, put out two in a row by spearing high flies to his garden. He later moved into second base, and also played with his old pep in that position. At the bat he also showed the youngsters something, and on his second trip to the plate he dropped the pill over the fence for two bags. Harry Bishop played good ball at third, and shortstop. He also batted well.

Homer in First

Kraft, playing at third for the seniors, bagged a homer in the first inning, when he lined to deep center. Blair, the catcher for the seniors, also hammered a high one over the fence for a homer. Kraft's hit drove in two runners ahead of him. Several boxes were pulled during the game, but the fans certainly enjoyed the meeting. On one instance Bob Bell was cornered between third base and home plate. He jockeyed to and fro until Blair, the catcher, threw the ball away at third. Bob scored, and while Blair was talking to himself Bush sneaked in from third and scored. The ball had been returned to Blair, who was, however, looking the other way. Several poor plays were pulled in around first base.

To Harry Houston goes the honor of knocking the first two-bagger of the season over the fence. His wallop was high, and landed far beyond the fence. To the Old-Timers also goes the credit of pulling the first double play of the season, Buchanan throwing out a runner at the plate to Brennan, who threw out a runner at second to Bishop.

Scanlan Worked One Inning

Scanlan started for the Old-Timers, but evacuated in favor of McDaniels, who pitched a good game. Hoogerwherf and Chapman performed on the mound for the senior aggregation.

The score by innings:

	R.
Seniors	42003016x—16
Old-Timers	010022013— 9

The teams lined up as follows:

Old-Timers—Scanlan and McDaniels, p.; Brennan, c.; Buchanan, 1b.; Houston, 2b.; Bush, ss.; Bishop, 3b.; Stanaway, Bell, Larson, f.

Seniors—Hoogerwerf and Chapman, p.; Blair, c.; Langill, 1b.; Huffman, 2b.; Lister, ss.; Kraft, 3b.; Richardson, Hunt and Chapman, f.

JUNIOR FOOTBALLERS PLAY THIS EVENING

Tonight at 4:30 o'clock an interesting footer game in the city junior league is promised when the Presbyterian scouts will meet the Wolves.

A second game, an exhibition affair, is scheduled between the Outlaws and High school at 6 o'clock.

W. A. MAC WINS CALGARY RACE

CALGARY, May 18.—Negotiating the first heat of the class "A" race at the Alberta Standard Bred association matinee here yesterday, in the remarkable time of 2:13 3-4, W. A. Mac, owned by John Matheson of Calgary, provided the outstanding feature.

OUTSIDER WINS KING'S PLATE AT THE WOODBINE

Maternal Pride, Nearly a Hundred-to-One Shot, Amazes Thirty Thousand

TORONTO, May 18.—(Canadian Press.)—Maternal Pride, an uncalled, unheeded and, for the most part, an unknown outsider, won the King's Plate at the Woodbine yesterday, while a crowd of 30,000 persons stood well night dumb with astonishment. This splendid gelding, owned by H. S. Wilson, of Oakville, ridden by G. Walls, grabbed the lead at the barrier, and was never seriously challenged, while the favorites trailed in the ruck. There was almost that 100 to 1 shot around which so much horse fiction is written, for the pari mutuels paid $193.35 on the $2 tickets, plate tickets brought $95.45 and the show tickets, $43.65.

Maternal Pride and Davies' Ocean Crest took the lead from the start. The first turn past the stand found Maternal Pride ahead, followed by Mexican Pete, with Thorndyke third. Maternal Pride lengthened his lead, and up the back stretch was several lengths ahead, while the other 14 were bunched behind.

Maternal Pride continued to race along by himself, while the mass of straining thorobreds were a comfortable distance behind.

Favorites Are Also-Rans

It was not until the last turn that Thorndyke shook his companions off and took up the chase after the flying leader. For a furlong he gained, but from then on, to the wire Maternal Pride held the lead. Thorndyke was second, and May Pole, of the Brookdale stables, was third, six lengths behind Thorndyke, and just a jump ahead of the flock of also-rans, which included most of the favorites.

The time was 1:57 3-5, which was fairly fast under the conditions.

The King's Plate, $10,000 added, was worth $8125 to the winner, the largest amount it has ever reached. The second horse gets $1500, the third $1000, and the breeder of the winner, $500.

PACIFIC COAST LEAGUE

Sunday

At Los Angeles:	R.	H.	E.
Portland	4	5	1
Los Angeles	1	6	4

Batteries—Schroeder and Cochrane; Myers and Zanic.

Second game:	R.	H.	E.
Portland	0	7	2
Los Angeles	11	15	0

Batteries—Bedient and Daly; Crandall and Billings.

At Salt Lake:	R.	H.	E.
Vernon	14	18	3
Salt Lake	16	17	1

Batteries—Christian, Keck, Penner and Murhy; Stroud, Mulcahey, Ponder and Peters.

Second game:	R.	H.	E.
Vernon	6	10	2
Salt Lake	12	17	1

Batteries — Zellers and Hannah; Hulvey and Jenkins.

At Oakland:	R.	H.	E.
Seattle	4	7	2
Oakland	0	5	1

Batteries—Gregga and Tobin; Koehler and Baker.

Second game:	R.	H.	E.
Seattle	9	12	1
Oakland	3	6	2

Batteries—Steuland and E. Baldwin; Kunz, Krause and Read.

At Stockton:	R.	H.	E.
San Francisco	2	8	2
Sacramento	8	9	2

Batteries — Schorr, Keary and Ritchie; Canfield and Schang.

At Sacramento:	R.	H.	E.
San Francisco	12	9	1
Sacramento	3	8	2

Batteries—Shea and Agnew; Hall, Thompson, E. Shea and Schang.

SPORTS OF ALL SORTS

Looks like a good season. A large crowd of fans were in attendance at the opener. Good ball will bring large crowds. A scorer would have helped a lot. "What's the score?" was too much in evidence yesterday, and a brand-new score board at that.

The athletic council of the University of Pennsylvania recently passed a rule barring all athletes who have received a degree from representing Pennsylvania in athletics. At the same meeting five minor sports were dropped from the list of games recognized by the university. These minor sports are ice hockey, polo, cricket, rifle shooting and trap-shooting.

Harry Bishop fielded well yesterday in around second and third bases. He speared some hot grounders and threw to first in his real old-time style.

According to Stanley Carlson, captain of the Nelson intermediate baseball team, he has a lively aggregation of boys who are working out religiously in order to get in first-class shape for games with outside teams.

Harry Houston has not lost all of his old pep. He stepped around the diamond yesterday like a regular. His hitting was true to old form also.

Blair gets the credit for the first homer over the fence of the season, while Harry Houston takes the cake for the first two-bagger by the same route.

SUZANNE IS ILL AND CANNOT PLAY

PARIS, May 18.—Suzanne Lenglen, the world's woman tennis champion is still ill and will not play in the French national championships, the French officials were notfied today.

Gossard Week Is Here

For 6 days we shall feature Gossard Corsets, showing the new shapes and the wonderful values this firm gives.

At the same time, we have received a shipment of factory numbers discontinued, which will be offered at a great saving in prices.

SUMMER CORSETS, in Pink Brocade. Sizes 23 to 30. Worth $3.00. Clearing Price $2.00

SUMMER CORSETS, in White Brocade. All sizes. Worth $3.00. Sale Price $2.00

SUMMER CORSETS, in White Elastic Girdles. Sizes 23 to 28 only. Worth $3.50. Sale Price $2.50

VERY COOL SUMMER BRASSIERES, in White Cotton Repp. Thin and cool. This has the elastic inset. All sizes. Sale Price 45c

IN ADDITION TO ABOVE, we shall have on sale Summer Corsets, From $1.25 UPWARDS

This is an excellent opportunity to save money, as these goods are of No. 1 construction but are reduced in price by the makers as discontinued numbers.

Make a comparison gladly. We shall be pleased to assist you.

NOTICE TO OUT-OF-TOWN CUSTOMERS

Saturday next this store will be closed all day, Victoria Day.

Store will therefore be open for business all day on Wednesday next, May 21.

Make this a day to visit Nelson.

Hudson's Bay Company

YANKEE RUGBYISTS BEAT FRENCH TEAM

Fierce Tackling of Americans Gets the Crowd Hostile

PARIS, May 18.—The American Olympic football team today won its match from France 17 to 3.

The superior weight and condition of the United States team told against the French from the beginning.

When after 20 minutes of play, the French team's fast three-quarter, was held out by a hard tackle, and had to retire for the rest of the game, the crowd, who, up to this time, had impartially cheered the Americans and French, began to boo the United States players. The French were continully going down under the fierce tackling of the Americans, and when the game was over, the strains of the Star Spangled Banner could hardly be heard above the catcalls from the stands.

Despite the protest of the United States team, it was thought necessary to furnish an escort for the victorious players, who left by a side gate.

Swiss Win Davis Cup Doubles From Austria

VIENNA, May 18.—Switzerland beat Austria today in the doubles for the Davis cup, three sets to one, the scores being 2-6, 6-3, 6-4 and 6-4.

BRITISH FOOT-RACERS HEAR PISTOL

This picture shows the start of the 10-mile champion race at Stamford Bridge, England, recently.

TWENTY-SIX GAMES WITHOUT A DEFEAT

WEST END Y.M.C.A. MIDGETS, TORONTO

The Toronto and district basketball champions for 1923-24, called it a season when they won 26 games without taking a defeat.

Canada's Standard Smoke
BRIER
TRADE MARK
REGISTERED

KOOTENAY SUNSHINE

Shows up that faded, worn Rug.

THE ARK

Has in stock some new patterns in Wilton, Axminster, Brussels and Linoleum Rugs. We want you to come and see them. No trouble to show the goods. Prices right.

J. W. HOLMES

Phone 534 506 Vernon Street

NOTICE!

Lawson's Wood-Working Factory

below Public Market, is now open. Get your Screens made now.

Nelson STEAM LAUNDRY

Phone 146 P.O. Box 48

First-class Laundry Work Done at Moderate Prices. Steam Carpet Cleaning.

Agency at Trail, B.C. C. Franzen (Barber Shop) Agent

Foot and Mouth Disease Cure Is Slaughter Only

"Remedies" for any vagrant case of foot and mouth disease that may come into the Kootenay or this province, or indeed anywhere in Canada, will be drastic, and will be the only known cure, slaughter of the animal affected.

Dr. J. D. Paxton, Dominion veterinarian, stated yesterday that the veterinary service is everywhere on the watch, in view of the conditions in California.

EYE

Don't neglect your ONLY pair of Eyes.

Have them examined regularly. Eyes change, but lenses don't. Satisfaction guaranteed.

Because of having our own grinding plant, we can practically give you a day service in repairs, and replacing of broken lenses.

SERVICE

J. O. PATENAUDE

OPTOMETRIST

DIVORCE IS GRANTED TO GEORGE BOYES

Neither Respondent Nor Corespondent Appear in Court; No Defense

COUPLE MARRIED FIFTEEN YEARS

Separation Was Agreed On Some Time Ago; No Children

Mr. Justice MacDonald Saturday morning in supreme court granted an application for divorce made by George Boyes of Nelson from Hazel Boyes, also of Nelson. Mr. Boyes was represented by E. G. Matthew. No appearance was made, nor was any evidence entered, by the respondent, or corespondent, the latter being James Hardington.

Questioned by his counsel, Mr. Boyes stated that he had been a resident of Nelson for the past 18 years, and was an electrician. He was married May 1, 1909, to Hazel Austin in Cranbrook. The registration certificate of the marriage was entered as an exhibit. One child was born but was dead.

He stated that he and his wife had got along well until lately. He first noticed something wrong, he stated, when his wife failed to come home until 2 and 3 and even 5 o'clock in the morning. A separation was later agreed upon. People in town talked, and finally he declared he found his wife in a row, which resulted in his having an altercation.

One Adopted Child

When questioned by his counsel, he stated that at the time of the agreement for a separation, he signed a form submitted by his lawyer, Mr. Matthew. There was one adopted child, but the witness stated he did not know who the mother or father of the boy was. He had been adopted by his wife six or seven years ago. He did not make any claim, as to the child.

At the time of the separation, his wife was working, and an agreement was made whereby no money was to be paid by himself, for the support of Mrs. Boyes. He stated she wished to support herself independently.

After the separation, he stated his wife went with another man for a time, and also with a man by the name of Hardington. He objected strongly to this, but could get no evidence through the aid of the police.

Investigated by Self

Taking the matter in his own hands, Mr. Boyes stated he started an investigation in the K. W. C. block, where Mrs. Boyes roomed and with the help of his brother as a witness, secured certain evidence.

A second investigation was made on April 1 by himself and his brother, which revealed the same facts as mentioned above.

Edward Boyes, brother to George Boyes, testified as to the investigations carried out by his brother and himself.

A final order for divorce was granted by Mr. Justice MacDonald.

SCOUT CUBS HIKE UP HILL

Visit Athabasca Mill Under the Leadership of Senior Sixes

A party consisting of a number of the Cubs of No. 1 and 2 Packs under the leadership of Senior Sixes Jimmie Bates and Junior Paterson hiked to the Athabasca Mill on Saturday afternoon. Leaving the headquarters No. 1 troop at 2:15 o'clock proceeding by way of the Silver King road, arriving at their destination at 3:30 o'clock. The afternoon was spent in inspection of the mill property, and after supper the party started for home, arriving at 6:30 o'clock. Those taking part in the outing numbered 27 boys, names being as follows:

Jimmie Bates, Junior Paterson, Tom Mouat, Douglas Ritchie, Ian Ritchie, Tom Thomas, Frank Smythe, Earl Hooker, Claude Hooker, Fred Scott, Jimmie Sutherland, George Bates, Billy Waters, Billy Bennett, Hedley Wilton, Roy Mackenzie, Bill Rowe, Sunny Parker, Norman Beattie, Ted Thomas, Leslie McEachern, Johnny Stout, Harold Elliott, Norman Elliott, Stanley Jackson, Angelo Marapodi and Johnny Weaver. In addition to the boys were Mr. C. Bates and the Scoutmaster of No. 1.

ASSOCIATED IS TO MARKET FOR CRESTON CO-OP

This Adds to Tonnage Previously Signed Up Four-Fifths of Creston's

G. A. Barrat of Kelowna and C. S. Squires of Robson, directors of the Associated Growers of British Columbia, passed through the city Saturday evening, returning from Creston, where they have been in conference with Creston Cooperative Fruit exchange. Arrangements have been completed for the marketing by the associated, of the crop signed up with the Creston exchange, which amounts to over 80 per cent of the tonnage of the district.

Directors of the Creston exchange are quite optimistic on account of the very enthusiastic support given to the new organization, as evidenced by the large percentage signed up.

Crop prospects are reported as excellent in the Creston area, and with the tonnage added to what the associated already controlled, the latter should be in a very satisfactory position from a marketing standpoint, as previous to the Creston deal, it was announced that the associated had signed 80 per cent of the tonnage in the territory it covers.

Twelve-Pound Salmon Is Caught Near Procter

A 12-pound salmon, another weighing eight pound, a four-pound char, and two small fish made up the catch H. Hughes brought back to town last night after a day's fishing at Queens Bay and Pilot Point, near Procter. Mr. Hughes was accompanied by Andy Kraft.

Numbers of people took advantage of the fine weather Saturday and Sunday to fish at the outlet, some going up from Nelson by launch, and some catching the early morning boat. However, very few reported as big a haul as Mr. Hughes.

Mrs. Louis Hoffman, aged 36, of Pittsburgh, Pa., has become the mother of eight children in less than four years. The stork first brought boy and girl twins, then a girl, then twin boys, then—last April—triplets, all boys.

GYROS WILL RUN MIDWAY AT FALL FAIR

Board Revises Prize Lists; Changes in Women's Institute and Ranchers

This year the mid-way at the Nelson fall fruit fair will be in charge of the Nelson Gyro club, according to word given out by the executive of the fair board. The Gyros applied for the right to run the mid-way some time ago and have since met the fair board on the matter. A contract has been drawn up and signed by the Gyro directors.

Already the fair board has got busy on the coming show and several alterations have been made in the for the coming show. Last year in the Women's institute's display prize lists. A change has been made suitable ribbons were awarded for first, second and third prizes, and in addition to this each institute exhibiting which scored 60 per cent or over of the total score was given $50 towards defraying expenses.

Prize Revisions

Under the revision this year in place of ribbons prizes will be awarded the first, $50, second, $30 and third, $20. Each institute making a showing of 60 per cent or better will be allowed $25 for expenses.

In the case of the Farmer's institutes and Fruit Grower's associations the same arrangement as held last year stands. The first prize being $100; second, $75, and third, $50. With $40 paid towards the defraying of expenses of each display.

In the Boy's and Girl's competition prizes of $15, $10 and $5 will be offered. While in the individual ranchers' display a silver cup and three prizes of $25, $15 and $10 will be offered together with $15 toward expenses to all ranchers scoring over 60 per cent.

Under last year's list, there was a silver cup for first, a second prize of $10 and a third prize of $5, with $15 expenses allowed to exhibitors scoring over 15 per cent.

SPRING-LIKE STALLS AT MARKET PLACE

Baby Beef and Pork Go Well; Butter and Eggs Still Stationary

Spring greens such as lettuce, parsley, spinach and also rhubarb and radishes went well at the market held Saturday. There were also a large number of setting-out plants.

Fresh-killed veal, baby beef and pork went well. Butter was at 40 to 45, and eggs sold at 30.

Following is a list of the prices:

Spring chickens, lb.	30c
Fowl, lb.	25c to 30c
Beef, lb.	10c to 25c
Veal, lb.	15c to 25c
Pork, lb.	20c to 30c
Beef heart, lb.	12½c
Fresh liver, 2 lbs. for	25c
Sausage, lb.	25c
Potted meats, lb.	20c
Dairy butter, lb.	45c
Eggs, per doz.	30c
Carrots, 6 lbs.	25c
Cabbage, per lb.	3c
Turnips, per lb.	3c
Potatoes, per lb.	2c
Parsnips, 6 lbs.	25c
Potted plants, up from	25c
Marmalade, per lb.	30c and 35c

PARTRIDGE UNDER FOOT OF GOLFER

Whimster Steps On Bird Sitting On Nest With Eleven Eggs

To hit a ball out of the rough with one foot firmly planted on the tail of a sitting Hungarian partridge was the unusual experience of E. M. Whimster, at the Nelson Golf and Country club, yesterday afternoon.

Mr. Whimster, intent on his game, did not see the bird, which was sitting on a nest containing 11 eggs, till he had drawn off. When he moved his foot it flew up and dashed itself against the wire netting surround the tennis courts. It was neither badly frightened nor hurt, apparently, as within a few minutes it was back on the nest again.

FRONT AXLE BREAKS, DRAWS LARGE CROWD

A front axle on a motor car being driven by T. R. Clarke, caused some excitement to city frequenters on Saturday night. As Mr. Clarke was rounding the intersection of Baker and Stanley street. The axle parted and the front dug into the street. No other serious damage was done. The car was taken to a local garage for repairs.

LADIES TO SERVE TEA TOMORROW

Keep tomorrow afternoon open for the verandah tea and sale of home cooking and fancy things at the home of Mrs. T. Gibson, Mill street. The tea is under the auspices of the Presbyterian Ladies aid, and is in charge of Mrs. Seaman's circle. A short musical program will be rendered by local favorites.

Nelson News of the Day

J. Burgess, Carpenter. Phone 350R3. (4428)

Mr. A. T. McMillan, Real Estate, is now occupying Room 1 (next to Drs. Bennett and Eaton), 501 Baker Street. (4659)

Fred Williams Transfer Company. Phone 655. (4692)

I. O. O. F.

Kootenay Lodge, No. 16, I.O.O.F., Regular Meeting, Monday Eve, May 19, 8 p.m. Official visit, Grand Master Brother D. H. Proudfoot. Queen City Rebekah Lodge, No. 16, invited to join, 8:45. All sojourning brothers and sisters specially invited. Refreshments. (4707)

For Sale — Kitchen Cabinets, at Lawson's Factory. (4713)

Sons of England meet tonight at 8 o'clock in the Memorial Hall, Ward Street. (4716)

A meeting of the supporters of the Conservative Candidate will be held in the Board of Trade Rooms this afternoon (Monday) at 5 o'clock. Members of the executive, in particular, please note. (4718)

Provincial Party meeting, Harrop, tonight; South Slocan, tomorrow night. (4723)

FARMER-LABOR PARTY

A meeting to select a candidate for Nelson Riding will be held in McGregor Hall, Maglio Block, Thursday evening, May 22, 8 p.m. This is open to all electors who are interested in the placing of a third candidate in the field. (4724)

There is a young lady named Tilly
Lives next to a fellow called Billy
His figure has charm
Surely it is no harm
She peeps, and finds it a bit frilly.

You can't blame her follows its

The Guarantee8 Forsyth UNDERWEAR

$1.35 a Suit Emorys

REMEMBER

33 1-3 Per Cent Saved on Spectacles. See **HIGGINBOTHAM**

SUMMER CLOSING

We will close at 5:30 on all day except Wednesday, at 12:30, and Saturday, at 9 o'clock.

FLEMING'S STORE

FAIRVIEW

"Made Its Way by the Way It's Made"

CURLEW

ICE CREAM

Gives Children Vitality

CHILDREN crave a plate of delicious Ice Cream, because their systems require its nourishing qualities, and their tastes immediately recognize its luscious-ness.

Ice Cream is a health-building food for the child and gives it extra energy and vitality.

Order your Ice Cream today from your dealer.

CURLEW CREAMERY CO., LTD.

NELSON, B.C.

The Provincial Party of British Columbia

The following meetings will be held by the Provincial Party of B.C. during next week:

Fruitvale	Monday afternoon, May 19
Rossland	Monday evening, May 19
Trail	Tuesday evening, May 20
Nelson	Wednesday evening, May 21
Creston	Thursday evening, May 22
Kimberley	Friday evening, May 23
Wardner	Saturday evening, May 24

The speakers at these meetings will be Mr. A. H. MacNeill, K.C., of Vancouver, and Mr. E. S. Woodward, Labor man, of Victoria.

John Redmond of Kamloops, W. Mathew of Vancouver will speak at Harrop Monday night and at South Slocan Tuesday night.

Don't Fail to Attend These Meetings

Get behind the Provincial Party and its Platform of Economy, Efficiency and Development.

Nelson Opera House

MONDAY, MAY 26th

The Players' Club of the University of B.C.

presents their 9th annual success

'THE WORLD AND HIS WIFE'

a 3-act drama by Jose Echegaray, as presented in 16 towns in B.C.

"The highest success they have yet achieved."—Vancouver Sun.

"The acting was good. There was a uniformity that was splendid."—Vancouver Province.

"It was a magnificent presentation."—New Westminster Columbian.

Prices $1.65, $1.10 and 55c

Seat sale at City Drug, Friday, May 23rd.

TONIGHT 7 and 9 p.m.

Gem HOME OF Capitol Entertainment

Famous Players Canadian Corporation Limited

TONIGHT 7 and 9 p.m.

What Is the Unwritten Law of Love?

A modern Cleopatra steals happiness and honor from the home and laughs at the law. But a clever wife hits back in amazing fashion and has the last laugh.

LAWFUL LARCENY

With HOPE HAMPTON, NITA NALDI, LEW CODY AND CONRAD NAGLE

SEE! the striking scenes at Cleopatra's Court—Gilda Gray and her South Sea dancers—Gambling scenes at a New York "Monte Carlo."

—SHORT FEATURES—

Comedy "AGGRAVATING PAPA" and TOPICS OF THE DAY

Plumbers' Brass Goods, Fixtures and Supplies, Tile and Sewer Pipe.

B. C. PLUMBING & HEATING CO.

NELSON, B.C.

- TONIGHT - STARLAND

7 and 9 p.m.

A Human Drama of Life's Pitfalls

William Fox presents

No Mother to Guide Her

with Genevieve Tobin

A CHARLES HORAN PRODUCTION

SHORT SUBJECTS

CLYDE COOK in Comedy

Pathe News

REMEMBER You can keep Cool in Starland. If you see it at Starland, it's Good.

We Can Help You to

KEEP YOUR LAWN GREEN

GARDEN HOSE LAWN SPRINKLERS — LAWN MOWERS GRASS CLIPPERS

ALSO EVERYTHING FOR THE GARDEN

TROWELS SPADES — RAKES HOES — WATERING CANS ETC., ETC.

Wood-Vallance Hardware Co., Ltd.,

WHOLESALE NELSON, B.C. RETAIL

FIRE!! INSURANCE FIRE!!

Are you fully protected against financial loss in case the FIRE FIEND visits your home or business?

Insure Today—Don't Put It Off Any Longer

CALL OR PHONE 135 FOR RATES

CHAS. F. McHARDY

REAL ESTATE — BONDS

INSURANCE—Fire, Accident, Life — PHONE 135

A WANT AD IS BOTH CHEAP AND EFFICIENT. TRY IT.