A155 1APR24
PROV LIBRARIAN
VICTORIA B C

Manitoba Wins
WESTERN VARSITY MEET
See Page 7

The Daily News

Yankee Horse
DEFEATS PAPYRUS
See Page 6

Vol. 22 NELSON, B. C. MONDAY MORNING, OCTOBER 22, 1923 No. 158

REPUBLIC OF RHINELAND IS PROCLAIMED

BROWN BREAD, FOOD TABLETS, MITIGATE PANG

Mount Joy Hunger-Strikers Are "Frauds," President Cosgrave Says

DE VALERA AND STACK COMMAND FROM REAR

Labor Gathering Addressed by Larkin Demands Unconditional Release

DUBLIN, Oct. 21.—"Fraud," was President Consgrave's characterization of the Mount Joy hunger strikers, in a speech he delivered here today.

When the strikers were searched, he said, brown bread and food pastilies were found in their pockets.

Austin Stack started his hunger strike 48 hours after the others, President Cosgrave declared, and De Valera had not yet begun. They were like the duke of Plazatoro, who commanded his army from the rear, Cosgrave said.

"They Won't Die"

Ernest Blythe, minister of finance, at the same meeting announced that the prisoners would not be released, and added that they would not die.

A labor meeting was held simultaneously, at which James Larkin was the principal speaker, and the unconditional release of the prisoners was demanded.

A letter which was sent to all the members of the recent Ard Fheis by P. J. Rutledge, De Valera's deputy president, who is "on the run," was accompanied by a copy of the pledge to be taken by all Republican prisoners, vowing that they would take neither food nor water until liberated, even though they died.

BYNG PLEADS KEEP MacNEIL

Governor-General Says Veterans Must Not Lose His Services; Revalue Soldier Farms

WINNIPEG, Oct. 21.—(By Canadian Press.)—Revaluation of the soldier settlers' land would solve many of the difficulties, declared Baron Byng of Vimy, governor-general of Canada, who last night attended a conference of Great War Veterans' association officials here and discussed the problems of soldier settlers in Manitoba.

J. H. Martinson, representing the soldiers, asserted that unless relief were provided, 1000 soldier settlers would leave their farms in Manitoba between winter and May. A poor harvest was their undoing, he said, and suggested a moratorium.

Revalue, Says Byng

"There is no use trying for too many things," Baron Byng declared, adding that when he got back to Ottawa he would direct his efforts to having a revaluation of the lands. "That seems to me something worth trying to get," he said.

The governor-general made a fervent appeal to the Veterans to retain C. G. MacNeil in his position as Dominion secretary, and, as would naturally follow, maintain the Dominion command as an efficient and effective organization.

"Don't let him go, my old comrades, because if you do you will lose one of the best things of your organization."

After a visit to Winnipeg and vicinity during the past week, Baron Byng left for Ottawa at midnight Saturday.

MASKED MEN ROB A MONTREAL THEATER

Rack Employees Against a Wall and Get Away With the Evening's Receipts

MONTREAL, Oct. 22. — Walking into the treasurer's office of the Allen theater, during the performance there last night, two masked and armed men held up the employees who were counting up the cash receipts, scooped up between $400 and $500 in bills, and made their getaway.

The employees were backed up against the wall, and when the robbers left, it is surmised that they walked down a fire escape from one of the fire exits and escaped down a lane at the side of the theater.

No trace of the men could be found.

SNOWDRIFTS IMPEDE TRAINS

Many Points in Lake Superior District Have Snowfalls; Four-Day Storm Over

WINNIPEG, Oct. 21.—The storm of the past four days around Lake Superior has cleared up, according to reports received here tonight. While considerable snow fell yesterday, it had disappeared today.

Two feet of snow fell, and a regular blizzard occurred at Hornepayne, Ont., yesterday.

An inch of snow fell in the Sudbury district early this morning, and 11 inches along the main line of the Canadian Pacific railway in the Chapleau-White River district yesterday.

The Montreal-bound Continental Limited passed through Cobalt, Ont., two hours late last night, owing to snow drifts in the cuts between Hearst and Grant, west of Cochrane.

Manitoban Will Line Up Immigrants for National Railways

W. J. BLACK

Deputy minister of immigration, lately resigned to go overseas to open immigration offices in London for the National. He was formerly deputy minister of agriculture, and before that directed the land work during the war. He was in the judging ring at 12 years of age, became deputy minister of agriculture under the Roblin government in Manitoba, and later the first principal of Manitoba's agricultural college.

FRENCH MONEY! —LLOYD GEORGE

Ex-Premier Sees France in Rhineland Move; at Lincoln's Birthplace

LOUISVILLE, Ky., Oct. 21.—When shown press dispatches from Aix la Chapelle tonight, telling of a Rhineland Separatist movement, Lloyd George, former British premier, declared there was no doubt there was French money behind it. From the first, he added, he had said that the French invasion of the Ruhr was intended primarily to force a breaking up of the reich.

"But he remarked, "there is no reparations in that."

The birthplace of Abraham Lincoln at Hodgenville, in western Kentucky, was visited today by Lloyd George.

"God Save the King"

At Hodgenville he was met by a crowd of several hundred Kentuckians. Proceeding to the public square, the former premier stopped in front of the old court house to inspect a monument of Lincoln, and was received by citizens and school children, the latter singing "God Save the King," as the visitor stood before them bareheaded, and then presented him with flowers.

He will leave here early tomorrow, and go to Indianapolis, where he will speak tomorrow.

SASKATOON PAY CHECK BUNDLE TAKES WINGS

Paymaster Rides Four Blocks on Street Car and Then Finds Package of Two Hundred Fifty Gone

SASKATOON, Sask., Oct. 21—Some 250 city of Saskatoon pay checks, totalling about $14,000, vanished from the elbow of Paymaster L. J. Walshe on a street car here last night at 11 o'clock. It is not positively known whether they were stolen, or fell from a ledge, where he had placed the file containing them, to the ground. Up to a late hour tonight none had been presented for payment in the city, nor had trace of the missing bundle been obtained.

The checks, part of the city's semi-monthly wage settlement, are order checks, payable to individuals, and are payable at par anywhere in Canada. If they were stolen, it is thought the thief may attempt to cash them outside of Saskatoon.

The bundle vanished while the car traveled three or four blocks. In that time several persons had alighted.

STRANGERS KIDNAP VANCOUVER STEWARD

Deepwater Man Reports He Is Seized, Blinded, Held for Fifteen Hours

VANCOUVER, Oct. 21..—W. A. Jones, chief steward of the freighter Canadian Winner, reported to the police today that he was abducted yesterday when on his way to his ship, blindfolded, carried to an unknown destination, and kept in custody by his captors for 15 hours. Then he was released unharmed.

He was dropped from a moving automobile into a deserted street, and his captors had disappeared by the time he took the bandages from his eyes.

He can give no clue to the identity of his assailants.

Edmonton University Beats Eskimos but Loses on the Total

EDMONTON, Oct. 21. — The University of Alberta rugby football team defeated the Eskimos yesterday by a score of 8 to 7, but lost out on the round for the city championship, as they had been beaten the previous week by a 23 to 1 score.

BANDITS AIMED AT GRAND FORKS GOT GREENWOOD

Forks Hello Girl Stopped Them Cutting Wires; Pirates on Bootleggers

PURSUED TO RIVER, GET AWAY IN AUTO

Safe Cracking at Greenwood Takes Place About Two Hours Later

GRAND FORKS, B.C., Oct. 21. — That the attempt of "blowing" the Bank of Montreal at Greenwood, Wednesday, was the job of liquor pirates, and that the real objective had been a bank in Grand Forks, is now fairly well established by information which has been woven in connection with the matter.

It appears that the cracksmen came to Grand Forks Tuesday night, and were tampering with long-distance telephone wires when discovered, two men operating at the front and rear of the local telephone exchange. Miss Muriel Spraggett, night operator, observed them in action, and failing to locate the chief of police, phoned to the Grand Forks hotel, which dispatched two men to the scene, these chasing two strangers, who made their way through lanes and crossed the river at First street, and made off in a motor.

This was at 12, midnight, and the blowing of the Greenwood bank, 30 miles distant, took place two hours later.

Bootleggers Give Warning

Local banks were given warning a week ago that an attempt at "blowing" would be made. The information came through bootlegging channels, which were able to pass on the tips because of the knowledge that bandits were regarded as having pulled some "jobs" as pirates on bootleggers.

When the warning was given, Greenwood put on some extra policemen, and had only taken them off when the Bank of Montreal dynamiting took place.

Although the cracksmen are believed to have come in by way of Republic, Wash., they made their getaway by way of Bridesville and Oroville, Wash., having broken into Rusch's garage at Rock Creek for gasoline.

W. R. Dunwoody of Nelson, inspector of provincial police, accompanied by Constable J. F. Johnston of Trail, *together with Constables Fraser of* Greenwood and Stewart of Midway, are following the case closely.

FRENCH WILL BE NEUTRAL

General de Goutte Proclaims Will Protect Nationals in French Zone

PARIS, Oct. 21.—The proclamation of a Rhineland republic in Aix la Chapelle has not changed the attitude of the French government with its regard to its policy of non-interference in the affairs of the Rhineland Separatists, according to information obtained in official circles here today.

It was pointed out in these circles that the French government was not directly interested in this morning's coup d'etat, as Aix la Chapelle is in the Belgian zone of occupation. It was added, however, that should cities in the territory occupied by the French follow the suit of the Aix la Chapelle Separatists, the French troops would maintain a policy of absolute neutrality, except in case the lives or safety of the French troops and citizens, or persons of other nationalities employed directly or indirectly by the occupation authorities, or who were rendering services to them, should be threatened.

Then General de Goutte, the French commander, would be instructed to take such measures as are necessary for their protection.

De Goutte Issues Decree

DUESSELDORF, Oct. 21.—General de Goutte has promulgated a decree placing under the protection of the occupation authorities all French and Belgian citizens in the occupied area, "and persons of any other nationalities who have been employed directly or indirectly by the occupation services or in relation with them."

The decree includes German subjects. Punishments are provided for breach of this order.

STEAMER ARRIVALS

Orbita, at New York, from Hamburg.

Adriatic, at New York, from Liverpool.

Paris, at New York, from Havre.

Baltic, at Queenstown, from New York.

Marburn, at Glasgow, from Montreal.

MAR COAL FIELD MINERS WALK OUT

CALGARY, Oct. 21.—All of the miners in the Mar coal field, north of Edmonton, walked out on strike yesterday, following alleged unwarranted dismissals of two union men, according to information received by William Sherman, president of District No. 18, U.M.W.A., Saturday afternoon. Between 80 and 100 men are affected, Mr. Sherman said.

LLOYD GEORGE USES "LOUD SPEAKER"

By speaking into this mouthpiece, the former British premier made himself audible to a tremendous gathering in front of Toronto's city hall. Wherever he has gone on this continent, multiplying devices have enabled him to speak to huge audiences. He is today in the southern States.

RADIO FLASHES NEWS OF MAYO

First Section of Government Wireless in Yukon Is Formally Opened

DAWSON, Y.T., Oct. 21.—(By Canadian Press) —Wireless telegraph stations at Dawson and Mayo, a part of the great system planned by the government to link up the vast northland with the other sections of the Dominion, were opened to business yesterday.

Those are the first radio posts established north of Edmonton. For the present the government telegraph land line forms the connecting link between Dawson and the outside world.

To Arctic in Two Years

Next year government radio stations will be installed at Fort Simpson on the Mackenzie river, and Fort McMurray, Alta., to connect up with Edmonton; and the following year it is planned to establish stations at Fort Smith, Fort Norman and Aklavik, this completing the chain to the arctic coast.

The opening ceremonies were attended by representative citizens and officials. Gold Commissioner George P. MacKenzie, chief executive of the Yukon territories, sent the first message. It congratulated the cities of Mayo district on the achievement, and a prompt reply was received from Mayo. The first message from south *of Dawson was received at Mayo from* Capt. George Black, M.P for Yukon, being carried over land lines to Dawson, and via radio to Mayo.

LAPOINTE IS GIVEN EDMONTON WELCOME

Addresses Morinville Citizens in French; Will Take Up Northern Fisheries

EDMONTON, Oct. 21.—Hon. Ernest Lapointe and party arrived in the city this morning from Jasper. Hon. Charles Stewart, who met Mr. Lapointe at Jasper, returned with the party. Quite a number of citizens of Edmonton gathered in the evening at the MacDonald hotel to meet the minister of marine and fisheries and welcome him to the city.

Afterwards the minister left by motor for Morinville, where a meeting was held. The speeches were delivered in French.

Many departmental duties occupied the time of Mr. Lapointe on the trip through the west. In Vancouver he met delegations of fishery men and canners, and those interested in the harbors of Canada's western gateway.

Official duties also took him to Victoria. At Prince Rupert he spent several hours discussing their harbor problems, and met representatives of the halibut industry.

It is understood that while in Edmonton several important matters regarding northern fisheries will be brought up.

The minister is accompanied by Mme. Lapointe, and they enjoyed the holiday spent at Jasper yesterday. It was intended to reach the city in the afternoon, but the night train was chosen instead to allow of a little more rest.

ALLEGED ALBERTA JAIL-BUSTER HELD

MINNEAPOLIS, Oct. 21.—Jack Young, alleged to have escaped from jail at Fort Saskatchewan, Alta., and said to have served three prison terms, was arrested here last night. He was arrested on suspicion, and is being held without charge. Police records indicated Young had served time in Canada for burglary, theft and escape.

Not Known at Fort

EDMONTON, Oct. 21.—Fort Saskatchewan officials say that they have no record of a man named Jack Young having escaped from the jail there.

FLOTILLAS OR CRUISERS FOR CANADIAN NAVY

Opposite Schools Are Agitating Schemes in London at the Present

LONDON, Oct. 21.—(Special Cable to the Canadian Press by George Hambleton, Staff Correspondent.)—Two defence schemes, involving the development of Canadian naval forces, have, it is understood, latterly been receiving consideration in circles here.

Neither is before the Imperial conference, nor does either represent any *form of government policy. Rather* it is thought they are schemes in the nature of possible courses of action should Canada at any time desire to increase her naval strength.

A Canadian Navy

Both schemes are based on the idea of a Canadian navy, and in the first phase of development are practically identical. At this point they call for the creation of the nucleus of a naval force, with the formation of a Canadian naval reserve, much like the nucleus being formed in Canada at the present time.

But after the first phase the two schemes part company. One is much less ambitious than the other. Its first aim is the protection of Canada's maritime bases. Then, if the scheme is given effect, flotilla leaders would protect shipping from Canadian ports up to, say, 300 miles out to sea. A third step would be the provisions of light cruisers to protect shipping on the ocean lines.

Or Three Big Cruisers

Under the second plan the phase of flotilla leaders would be skipped. Instead, Canada would lay down three cruisers, with a large cruising radius, and Britain would provide a fourth cruiser, and thus a Canadian cruiser squadron would be formed.

Both schemes have met with technical support and technical opposition. To the more ambitious scheme the objection has been raised that it was not in keeping with the idea of an essentially Canadian naval force, inasmuch as most of the officers and high ratings for the cruisers would have to be obtained from the royal navy. In the opinion of this school, there is now no naval urgency, and the Canadian naval force, if its extension is desired, can be better built up in Canada gradually.

The contrary opinion is that without cruisers Canadian naval assistance would be confined to the Canadian coast.

ASK REPRIEVE FOR ESKIMOS

Toronto Petitions Urge Executions Be Postponed Till Spring Brings Further Light

TORONTO, Oct. 21.—Petitions are being circulated in Toronto addressed to the Canadian minister of justice asking for stay of execution in the case of the two Eskimo men, Alihi Omiak and Tatanagame, under sentence to be hanged at Herschel island on December 7 next. At least seven petitions have been opened for signatures. One of them says in part:

"Having in view the unexampled circumstances which surround the case, the complete ignorance on the part of the prisoners of all white man's laws and customs, the extreme youth of the prisoner Alihi Omiak, a boy of 16, and, above all, the fact that at any day all communication with Herschel Island may be cut off for the remainder of the winter, thus rendering of no avail any further facts that may hereafter be brought out, we, the undersigned, do most earnestly petition that before it is too late the final order for the said execution will at least be withheld until the reopening of arctic communications in the spring."

WILL BERLIN APPLY FORCE FOR BAVARIA

Negotiation and Civil War the Only Alternatives Before Government

ASK GERMAN UPPER HOUSE TO MEDIATE

Widespread Food Riots Darken the Picture of Dissolving Germany

BERLIN, Oct. 21. — The government today issued a proclamation to the German people, warning them against what is termed Bavaria's open breach of the constitution. The proclamation declares that Bavaria has thought fit to bring about internal disputes in the reich, despite the intolerable distress in the Rhineland and the Ruhr, and the question is whether military discipline is to prevail.

After emphasizing the anxiety of the central government to avoid a rupture with Bavaria, the manifesto repudiates what it describes as an attempt by some persons to represent the Bavarian government's action as part of a struggle by Nationalists and Christians against the Marxian internationalistic view.

On Threshold of Disruption

BERLIN, Oct. 21. — Now that Dr. von Kahr, military dictator of Bavaria, has hoisted colors and notified the central government that he is no longer disposed to obey Berlin's orders, Chancellor Stresemann and members of his ministry realize that they are confronted with a situation threatening, as never before, the disruption of Germany.

There seems, however, tonight to be a certain relaxation in the tension, and it is understood the cabinet council today decided to refer the difference between Berlin and Munich to the reichsrat in order to seek any possible reconciliation of the conflicting interests. It is declared that there is no question of the 7th Bavarian division taking a new oath of allegiance.

It is obvious that there are only two alternatives before the reich government. One is negotiation with Baravia; the other, resort to force, thus letting loose the horrors of civil war.

And it is certain that Berlin will *move heaven and earth to avoid the* latter alternative.

Release Flour Reserves

BERLIN, Oct. 21. — In view of the seriousness of the situation generally and continued reports from various points, on food riots, the government has decided to release immediately the comparatively small reserve supplies of flour which had been stored, and originally intended for emergency use during the winter.

The price of a loaf of bread tomorrow in Berlin will be 2,500,000,000 marks.

The smashing of bakery windows late Saturday evening was reported not only in Berlin workingmen's home districts, but in other residential parts of the city. During the night numerous shoeshops and other stores were robbed.

The police announced today that extra men would begin tonight to patrol the streets to prevent wholesale robbery.

Food riots were reported today from Magdenburg, Mulheim, Essen, Hamburg and other cities, where men and women stormed the food shops and helped themselves.

Gessler Removes von Lossow

BERLIN, Oct. 21. — An official communique published here last night said that Dr. Gessler, military dictator, has suspended General von Lossow, commander of the reichswehr in Bavaria, and will place him on the retired list.

Major-General Baron Kress von Kressenstein has been placed, provisionally, in command of the 7th army division.

ALBERTA SOLONS VISIT McMURRAY

Forty-five Legislators Go to Northern Oil Field Over the Alberta-Great Waterways

EDMONTON, Oct. 21.—Provincial legislators, some 45 in number, who were guests of the minister of railways, Hon. V. W. Smith, over the Alberta & Great Waterways railway to McMurray, returned to the city tonight.

The party was much impressed with the excellent condition of the provincial government road, and with the tar sands and other mineral deposits at the railway terminus.

STRANGLES SITTING IN A CHILD'S SWING

Duncan Bachelor Farmer Lost Lifetime's Savings in a Bank Smash; Twined Rope Around Neck

DUNCAN, B.C., Oct. 21.—J. W. S. Clarke, bachelor farmer of Cobble Hill, was found dead today, sitting in a child's swing, one rope of which was entwined around his neck. Death was due to strangulation.

Mr. Clarke is understood to have lost $6000, a lifetime's savings, in a recent bank failure.

SEPARATISTS SEIZE CITY AFTER CITY

Aix la Chapelle Starts Ball Rolling; Cover Country in Touring Cars

BELGIAN ZONE JOINS THE NEW REPUBLIC

Leo Deckers and Dr. Gulhardt Are at Head of New Government

PARIS, Oct. 22.—A dispatch to Le Journal from Aix La Chappelle filed at 1 o'clock this morning says headquarters of the Separatists announces that Coblenz, Mayence, Wiesbaden, Montjoie, Munichen?Gladbank, Erkelenz, Wurzelen and, in the general, the entire Belgian zone are in the hands of the Rhineland government.

There is no confirmation of this information from other sources.

AT FOUR IN MORNING

AIX LA CHAPPELLE, Prussia, Oct. 21.—A Rhineland republic was proclaimed here today.

Rhinelanders occupied the public buildings at 4 o'clock this morning without opposition from the security police.

They purpose to immediately begin an extension of their control throughout the Belgian area.

New Colors Flaunt

The city was calm today, presenting its usual Sunday appearance. The public buildings occupied by the Separatists displayed the colors of the Rhineland republic—green, white and red.

Two proclamations were placarded. The first of these said:

"To the people of the Rhineland: The hour of liberty has struck. Berlin has plunged us in distress and misery. We come to our own assistance.

"We proclaim today a Rhineland republic free and independent. We wish to live in peace and friendship with our neighbors and to work in an effective manner with them for the reconstruction of Europe.

"Workers, every man to his post.

"Immediate care will be taken to assure peace, work and bread.

"(Signed)

"The provisional government;

"Leo Deckers and Dr. Gulhardt."

Will Crush Pitilessly

The second proclamation read as follows:

"The Rhineland republic is an accomplished fact. Any resistance will be crushed pitilessly. Pillagers and disturbers of public order will be punished with the severest of penalties.

"We shall apply all our care to the question of food supply and work, and will preserve order and peace."

This proclamation was signed in the same way as the first.

BERLIN SKEPTICAL

BERLIN, Oct. 21.—The proclamation of a Rhineland republic at Aix la Chapelle is regarded in official circles in Berlin as a purely local affair, engineered by Separatists, with the support of the Franco-Belgian authorities. It is considered as not likely to spread to other Rhineland and Ruhr towns. The cabinet met this afternoon, but the question under discussion was primarily the Bavarian problem, of which some solution is considered urgent.

Bloodless Revolution

AIX LA CHAPPELLE, Prussia, Oct. 21.—The Separatists, led by Leo Deckers and Dr. Gulhardt, proclaimed a Rhineland republic here today.

Not a drop of blood was shed, although the Separatists took possession of the city hall and various public buildings and control of the police services.

The regular police finally ranged themselves on the side of the republic.

Having experienced no opposition here, the Separatist leader decided to proceed with the taking over of other towns, leaving Aix La Chappelle in charge of a few picked men to watch that the police kept their promise to support the republic. As an additional precaution, however, the police, who were allowed to retain their arms upon promising allegiance to the republic early the day, were disarmed tonight, but were allowed to remain on duty.

Night Riders Spread Out

Separatist night riders left this evening aboard a fleet of touring cars and trucks for Munichen-Gladbach, which they expect to reach at 4 o'clock tomorrow morning. After proclaiming a republic there they will continue on to Crefeld and Bonn,

(Continued on page two)

The Weather

The temperatures below are for the 24 hours ending yesterday afternoon at 5 o'clock.

Saturday's Weather

VICTORIA, Oct. 20. — Nelson and vicinity: No forecast.

	Min.	Max.
NELSON	35	57
Victoria	46	60
Vancouver	48	60
Kamloops	40	62
Penticton	36	62
Kaslo	38	55
Cranbrook	26	61
Barkerville	36	52
Prince Rupert	50	54
Estevan	50	56
Dawson	12	30
Calgary	30	72
Winnipeg	18	50
Edmonton	34	..
Prince Albert	20	58
San Francisco	60	82
Portland	54	70
Seattle	50	66

Leading Hotels of the West

Where Superior Accommodation May Be Obtained

The Hume

George Benwell, Proprietor

The Premier Hotel of the Interior

AMERICAN PLAN RATES $3.50 TO $5.00

Rooms with Running Water and Private Baths

Headquarters for all Traveling Men, Mining Men, Lumber Men and Tourists

SPECIAL SUNDAY DINNER $1.00

THE MOST COMFORTABLE ROTUNDA IN THE CITY

HUME — E. P. Cornett, Kitchener; R. D. Douglas, Vancouver; J. E. Hutchins, H. Cowan, R. P. Hamill, W. A. Selwyn, Banff; Mrs. J. Henry, Ainsworth; Miss Henry, George F. Palmer, N. Thompson, A. Field, J. S. Burns, W. Hardy, J. M. MacAdam; J. E. Cowan, C. J. Loot, Vancouver; Robert A. Jones and wife, C. D. Dechamps, Rossland; William Somme, Seattle; Joseph G. Kobe, New York; E. H. Lengle, Calgary; Mr. and Mrs. F. H. Harrison, Colville; Miss Ella Brown, Spokane; J. A. Maginnis, Marcus; J. H. Bastedo, J. A. Legue, Toronto; S. Penney, Trail; C. P. Coates, Balfour; B. Milne, T. Weir, Trail; F. W. Alexander, E. E. Macleod, J. N. McIntosh, W. S. York, C. Vivian, J. Allice, Vancouver; M. W. Brook, M. J. Moulder, L. H. Benjamin, Winnipeg; W. A. Smardon, Montreal; A. C. Hughes, London; A. B. Sproat, Calgary; W. G. Vaughan, Edmonton.

HOTEL STRATHCONA

Nelson's Leading Hotel

Special Rates for Boarders, with or without meals.

European Plan $1.00 Up American Plan $3.00 Up

H. W. SHORE, Proprietor

STRATHCONA — D. Freestone, Toronto; W. Allen and wife, Midway; G. S. Stokes and wife, Medicine Hat; J. Fallens, Saskatoon; G. O. Richards, Vancouver; R. Savage, Spokane.

Queen's Hotel

Steam Heated Throughout. All rooms modern.

Special Weekly and Monthly Rates

A. Lapointe, Proprietor.

QUEEN'S — J. S. Peterson, Sandon; M. Brownley, D. Johnston, Pat Maguire, Slocan City; Gus Johnson, Northport; Sackis Terzian, Golden Age; P. Sharraden, Seattle; Fred Smith, Penticton; Charles Sutton, Bonnington; Joe San, Nelson; Miss E. Ruoult, Cranbrook.

WHEN IN NELSON, TRY THE CLUB HOTEL
Under New Management.
Rooms by the day, week or month. Rates reasonable.
DAN NEEDHAM,
Phone 550. Proprietor.

OCCIDENTAL HOTEL
A. C. TOWNER, Proprietor
The home of plenty.
Fifty rooms of solid comfort.
We serve the best meals in Nelson.
It's the cook.

Nelson's Best Cafes

THE STANDARD CAFE
320 Baker Street, Nelson, B.C.
OPEN DAY AND NIGHT
11:30 to 2:30 Special Lunch—35¢
5:30 to 8:00 p.m. Supper —35¢
Phone 154

ROYAL CAFE
Classic Restaurant.
Refinement and Delicacy Prevails.
OPEN DAY AND NIGHT
Luncheon 11:30 to 2..... 35c
Special dinners 5:30 to 8..... 35c
We specialize in Chop Suey and Noodles.

THE L. D. CAFE
Finest equipped restaurant in the city. OPEN DAY AND NIGHT. SPECIAL—Ice cream, soda water and hot drinks. Nice, clean, furnished rooms; hot and cold water. We cater to private parties.

ELECTRIC CAFE
507 Baker St. Nelson, B.C
Open Day and Night.
Excellent Meals. Quick Service.
Everything cooked by electricity.
Luncheon: 11:30 a.m. to 2 p.m., 35c. .. Supper: 5:30 p.m. to 8 p.m., 35c. Special Sunday Chicken Dinner, 50c per plate
Phone 450

MADDEN HOTEL
T. MADDEN, Prop.
Steam-heated Rooms by the Day, Week or Month
Every Consideration Shown to Guests
Cor. Baker and Ward Sts., Nelson

MADDEN — John Witson, Shirley; Harry Rippin, 49 Creek; G. McLaren, J. D. McDonald, Ross' Spur; O. A. McDonald, Salmo; John McGrath, Creston; R. Johnstone, Birchbank; J. Ling, Balfour; J. W. Sherbinin, Salmo; L. George, J. Ryan, Moose Jaw; T. Gray, Bill Sukoroff, Mrs. W. A. Hufty, Brilliant.

NEW GRAND HOTEL
616 Vernon St., East
Only brick hotel in city. Steam heated, hot and cold water. European and American plans.

NEW GRAND—W. West, Bob Hopkins, Hall; A. O. Campbell, Vancouver; O. G. Dunn, Grand Forks; J. Swan, Vancouver; George Williams, Calgary; J. Woods, Cranbrook; D. W. Harrison, Erickson; P. Craven, Vancouver; C. P. Melrose, Victoria.

THE LAKEVIEW HOTEL
Mrs. Mallette & Son, Proprietors
Nice, warm, comfortable rooms at reasonable rates. Open day and night.
Corner Hall and Vernon Streets

LAKEVIEW — H. Haldwell.

Sherbrooke Hotel
Near C.P.R. Station
Rooms at Reasonable Rates.
H. DUNK, Proprietor.

Mourning Stationery
—AND—
Memorial Cards

For neat work and highest grade stock call or write

The Daily News Job Department
NELSON, B. C.

Advertising is the Motive Power of Business.

PROBLEMS OF MINER TOLD BY MR. LANGLEY

Small Scale Operator and His Problems Subject of Address at Trail

VISITORS ENJOY TRIP DOWN ROSSLAND MINES

Boundary Ore Deposits Discussed by Mining Institute Members

TRAIL, B.C., Oct. 21.—Among the papers delivered at the Canadian mining institute meeting here on Wednesday, Thursday and Friday was one on the subject of "Small Scale Mining operations and Their Problems" was the paper contributed by A. G. Langley of Revelstoke, mining inspector for the Kootenay district. Prospectors, he stated, were not today so active as in the past, work now being done in this line was mostly by old-timers. The greatest problems to the prospector were the inaccessibility to the fields and the lack of capital. Water and timber was plentiful, and the waterways of the Columbia provided natural ways for shipments.

Small operators could be classed as leasers and prospectors who generally succeed with any undertaking, in fact, these small holders had in numerous cases succeeded when large companies had failed. Some operators did not favor leasers, claiming that they destroyed the properties. The work of the prospector was confined today to areas well known, but generally in old claims. Little prospecting was being done in the virgin country.

Have Other Occupations

Times had changed since the old days, when grubstakes had been easy to obtain, and consequently prospectors are working at other occupations, which they would not leave to go into the hills on a risk with chance. Each year a number of small companies get to work, and are suspended because of lack of co-operation. Shoestring companies started for the sake of selling stock were a drawback to the industry, declared Mr. Langley.

The speaker told of the necessity of safe quarters for the crews in the smaller workings, of the need of roads to get the ore out. He recommended construction on a grade not more than 20 per cent and of sufficient width for rawhiding or godevils. He even recommended the use of small tramways.

In bringing his paper to a close Mr. Langley stated that prospectors today should work together on the lower altitudes so as to make finds which were easily reached. The prospectors were not so numerous today as in past years, but those remaining were of the same spirit as the old pioneer prospector, concluded Mr. Langley.

Boundary Ore Deposits

"The General Geology and Ore Deposits of Grand Forks, Greenwood, Osoyoos and Similkameen Mining Divisions," was the paper contributed by Phillip B. Freeland, mining engineer for that district. Owing to the shortness of the time the speaker gave only an outline of the paper.

There were numerous claims in this district that have not yet been proven, stated the speaker, some have had work done, then owner, becoming financially stuck, dropped them and they were seized by the government and sold for taxes. The fact that a property was sold for taxes did not mean that it had no great value, he declared.

It was said that the mining in the Boundary country had reached its peak and was now a thing of the past. This was not the case. The installation of the electric lines to the Okanagan meant a great deal for the small miners, who now can do work at a smaller cost. The railways and roads, he concluded, were the possibilities of building up the industry in the Boundary and making it easier for the small operator.

Members Go Down Mine

Members of the mining institute enjoyed a trip down in the Rossland mines on the second day of the session, the trip to the mining center being made in cars put at their disposal by Trail citizens.

At the mine offices the visitors were supplied with overalls and carbide lights for the trip down the shafts. Entrance was made at the Center Star shaft, the visitors going down the shaft to the eighth level in elevators. The party then proceeded along the eighth level to the Le Roi shaft. At this point of junction the Le Roi shaft is on the 12th level.

Again entering the elevators the party descended the Le Roi shaft to level 1650. An electric train of ore cars, with boxes, was here awaiting, and the visitors climber in and began a journey of close on to two miles through the tunnels. The party then ascended a stope of some 120 feet to the ore body, where souvenirs were obtained.

Retracing their steps the party returned to the Le Roi shaft and, boarding the elevators, came above ground once more.

Rossland Picking Up

Mining in and around Rossland is picking up, the Consolidated having 225 men employed on their properties, and this staff will shortly be added to.

At present the big mill at Trail which has been treating the ore from the Sullivan mine is being changed around so as to receive the low-grade ore from Rossland for concentration.

WE BUY FROM MAKERS

WE invite you to OUR store for Men's and BOYS' Wear, because we BELIEVE we can serve you AS Well and charge you less.

Madden Block — Boys Clothes — CHARLES MORRIS COMPANY — Men Suited — Ward Street

¶ It is not always the high cost of living which makes your purse so thin; it is just as likely to be the hard work of thinking.

¶ You know people who seem to get better things than you do without spending any more money. The reason for this is no secret. Wise shoppers do not neglect good opportunities.

¶ To-day is someone's opportunity to stock up with clothing, food and luxuries, for the autumn sales are beginning. The stores are clearing their shelves to make room for new stock.

¶ Watch for the announcements of these autumn sales and of the goods that must be moved not because they lack quality but that the stores' turnover requires that they give way to the requirements for the succeeding season.

¶ You can effect many a saving to-day that will allow you many a luxury the day after to-morrow by watching the advertisements in the daily newspapers during this season of special merchandise offers.

¶ The habit of reading the advertising columns of your home paper is never more valuable than during this season between autumn and winter.

READ THE ADVERTISEMENTS
Money Saved; Money Earned

WALES WILL HIT FOR AFRICA NEXT

Much-Traveled Heir to British Throne Is Already Planning a South African Tour

LONDON, Oct. 21.—Already one of the most traveled young men in the world, the prince of Wales has booked for still more voyages for lands beyond the seas. He had hardly disembarked this week from the ship bringing him home from his Canadian travels, when he was again rounding out a program for another long trip, this time to South Africa, the only big Dominion of the Empire he has not yet seen.

It is expected that the prince will pay a formal visit to this Dominion some time next spring. A few weeks ago the colonial secretary informed the Union government that the prince was looking forward to a visit to South Africa "at his earliest opportunity."

The prince already has traveled more miles, both on land and sea, than any member of the British royal family, past or present, with the sole exception of his father, who as a naval officer in his younger days made numerous long voyages.

The prince arrived in London last night. He was received at Waterloo station by a small circle of friends, to whom he remarked:

"It has been a wonderful trip. I thoroughly enjoyed it, but I am glad to reach home."

Crowd Cheers Him

LONDON, Oct. 21.—(By Canadian Press Cable)—A considerable crowd assembled outside York house last evening and waited over an hour to welcome the price of Wales home from Canada. His arrival was the signal for a rush by the crowd, which pressed close to his automobile, and cheered loudly.

A member of the prince's staff on the trip said the holiday had been highly successful.

"His royal highness had a splendid holiday, and enjoyed every moment of it. The trip has done him good, too, and he is remarkably fit," it was said.

MAN WHO KILLED FAMILY CHARGED

Deaths by Axe and Razor Are Still Being Investigated by the District Coroner

Albert presiding. F. G. Atkinson of

SASKATOON, Oct. 21. — The adjourned coroner's inquest into the killing of Mrs. Marshall Douglas and her two children at Horsehill, near Turtleford, on Thursday will continue next Wednesday, at Turtleford, with Magistrate E. Murray of Prince Albert presiding. F. G. Atkinson of Prince Albert will conduct the case for the crown.

Marshall Douglas, husband and father of the victims who is alleged to have slain with an axe and razor, stands charged with their deaths and is now in custody. His preliminary hearing will probably follow immediately after the inquest Wednesday, Inspector R. R. Tait, Saskatchewan provincial police, informed the Canadian Press today.

The prisoner, who is a United States citizen, has farmed in the Horsehill district for years. His late wife had relatives in the nearby district.

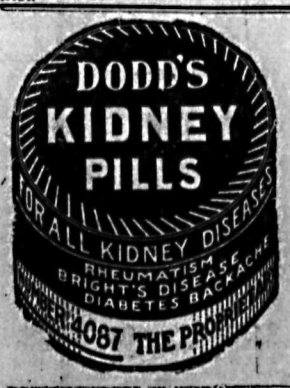

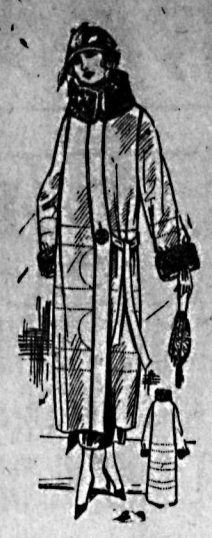

Another Shipment

Our Coats sure are popular this Fall! The new lot include some high-class Marvellas, Samarahs and Bolivias. The Fur trimming, the fancy Silk stitching, the graceful lines, make a line of garments hard to match.

A STANDARD COAT—All-wool Velour, Fur trimmed, Silk or Crepe lined and interlined. All styles.
A real buy at $47.50
Another Line at $60.00

BOLIVIAS AND FRENCH VELOURS—These are Silk Crepe lined throughout. Chinchilla, Opossum, Wolf, etc., Fur trimmings. These are really high-class garments.

We have other lines of Coats at both lower prices and higher. Come in and inspect them.

Nelson Dry Goods Co.

LADIES' WEAR SPECIALISTS

SEPARATISTS SEIZE CITY AFTER CITY

(Continued from page 1)

and then go further up to unfurl their flag at Coblenz, Mayence and other cities.

Deckers informed the Associated Press correspondent that he planned to have all the cities in the French and Belgian areas, plus Elberfield and Barmen in the unoccupied territory, in the hands of the Republicans within five days.

"From tomorrow," he said, "German paper marks will be considered foreign money. We plan within the next few days to issue a new currency, to be called the Rheinish franc, on a par with the French gold franc and secured by mortgages on all public buildings occupied at least until we can establish a government gold reserve."

Deckers said that the new francs would probably be printed in Brussels or Paris.

Unoccupied Germany Later

Asked about Cologne, he said he advised a delegation from Cologne today to nothing yet, but to wait and see how things went in the French and Belgian areas. After the republic began functioning normally he expected all the towns in the British zone would apply for admission.

Speaking of future plans, the Separatist leader said that for the time being a local executive would administer government affairs in each town occupied. It was recognized that the leaders would assume a sort of a dictatorial position, but soon as the machinery of the government was oiled, elections no doubt would be held for president and other officials.

Deckers is a native of Aix La Chappelle and about 60 of age. He is a chemical manufacturer.

Belgians Godfathers

The Belgian authorities outwardly are taking the attitude of interested observers, but in reality are acting as a sort of godfather to the republic. So far there has been no need for military interference, but the Belgian officials left no doubt where their sympathies lay as soon as the Separatists occupied police headquarters. The police commissioner went to Belgian headquarters and asked for troops to help eject the intruders, but the assistance was not forthcoming.

All the public buildings were occupied at 4 o'clock in the morning, and the inhabitants awoke to find the red, white and green streaming everywhere, and the walls plastered with the two proclamations.

There was no sign of trouble throughout the day.

On to Mayence

MAYENCE, Germany, Oct. 21.—Separatists have seized the town of Grohs Gerau, near Mayence. The police joined them. There was no disorder.

The republic was also proclaimed at Russelsheim and Starkenburg, where the green and blue police were disarmed.

Four hundred Separatists are reported to be on their way to Mayence to proclaim the republic. It is not believed the municipality will resist.

AUTOMOBILE GOES THROUGH BRIDGE

Two Deaths, One Dying, Two Others Injured, in Accident in Southern Edmonton

EDMONTON, Oct. 21.—Two men were killed, and three others were badly injured, tonight at 10 o'clock, when an auto in which they were driving plunged through a bridge on Connor's road, in the southern part of the city, and fell upside down 20 feet to the creek below.

The dead are: James Kane, carpenter of the C.N.R., and Charles Mills, city carpenter. Both are unmarried. Mills was killed instantly, and Kane died on the way to the hospital.

W. S. Pye, one of the other occupants, is probably fatally injured. Both the dead are war veterans.

The accident took place in one of the danger spots of the city, where the bridge at the foot of a steep hill spans a deep ravine. A fatal accident took place in almost the same spot last winter.

MacDONALD EXPLAINS CONSERVATIVE GAINS

Defence Minister Tells Montreal About Ontario and "The Island"; Attacks Civil Service Body

MONTREAL, Oct. 21.—Speaking before the Reform club here yesterday, Hon. F. MacDonald, minister of national defence, dealt with the Home bank failure, the civil service commission, which he denounced, explained Conservative successes in Prince Edward Island and Ontario, and concluded with a eulogy of the party system of government.

Mr. MacDonald scored the late government for wasteful expenditure in his department. Defended the statements in the prime minister's speech at Quebec before leaving for the Imperial conference, against the contradiction by Sir Thomas White.

A great deal of Canada's present debt was not, he declared, on account of war expenditures, and he gave as examples the taking over of the Canadian Northern by the Borden government in 1917, which has relieved the western provinces of obligations of $120,000,000, and the $20,000,000 expended for docks in Halifax. There were also expenditures on the Hudson Bay railway, and the spending of $70,000,000 on the government merchant marine

Condoles With Depositors

Sympathy for the depositors of the Home bank was expressed by the minister, who claimed that in consequence of a wise amendment injected into the Bank act at the last session of the federal house the situation in regard to the Home bank was expressed. If it had not been for these amendments, he would venture to say that the country would not know today what was the exact position. He felt, as a result of these legislative restrictions, such difficulties as had arisen in the case of the Home bank were not likely to arise again.

WYNNDEL HUNTER IS SHOT IN THE LEG

While Party is Resting, Weapon of Fred Hagen is Discharged, Hitting Him

WYNNDEL, Oct. 22. — The first hunting mishap of the season occurred at Wynndel on Thursday, with a party of young men that were out for ducks on the flats at that point. While the party were resting, in some accidental fashion the gun carried by Fred Hagen was discharged, the load of shot lodging in his left leg.

He was immediately brought to Wynndel, where an auto was secured and the injured man taken to Creston, where he received immediate attention from Dr. Henderson, and at present no serious consequences are looked for.

SULPHUR CREEK PIONEERS PASS

DAWSON, Y.T., Oct. 21.—William Vincent and Frank Rohrbeck, well-known pioneers of Sulphur creek, the noted placer stream, are dead here.

COMING STARLAND
Thursday, Friday, Saturday
Usual Prices

OIL WELL EXPECTED AT ANY TIME NOW

A representative of the Nelson Sunburst Oil Company, Limited, is now in Shelby looking after the Company's interests, the drilling contractor having wired that he expects to finish well at any time now.

Shareholders can look forward to some good news soon. Shares will be sold at one cent per share until this well comes in. Hugh W. Robertson, Sales Agent for the Company, will accept orders for stock at the old price until ordered to raise the price. If you want a few shares, now is the time to send in your order. Remember, oil men claim the price of oil is going up now, and by next summer will be 50% higher than at present. Send in your order for a few shares today.

Creston Woman Falls in Dark; Breaks Wrist

CRESTON, B.C., Oct. 22. — On Wednesday night, whilst returning from a visit with one of the neighbors, Mrs. Asa Pierson had the misfortune to miss her footing in the dark, and in the fall that ensued she broke her right wrist.

They look good —
But—they taste better
"Moir's Chocolates"
"you'll eat them with relish"

Synoptic Forms

THREE SIZES

MADE TO SUIT ALL BUSINESSES

Can be used to show at a glance daily, weekly, monthly or annual subdivision of expenses and revenue.

The Daily News

NELSON, B.C.

FOWLER TELLS OF EARLY DAYS IN KOOTENAYS

Mining Excitement Started at Wild Horse Creek in Sixty-four

AINSWORTH FIRST SETTLEMENT HERE

Railways Solved Great Problem for Early Prospectors

TRAIL, B.C., Oct. 21.—One of the most interesting of papers delivered at the annual meeting of the Canadian Institute of Mining and Metallurgy, British Columbia division, at Trail on Friday last was that given by S. S. Fowler, who spoke on "The History and Progress of Mining in the Kootenays."

The Kootenays, declared Mr. Fowler, were the first mining fields in British Columbia, and the earlier mining men of the community had disappeared, leaving behind them no records, and thus any means of an historical aggregation of facts had been lost.

The history of the Kootenays began with the fur traders, who were the forerunners of mining, but who were not interested in gold at that time. The unit of the comparison of value was in the skins of animals, the beaver skin of the species, full grown, being the unit. The only ore they had any conception of was iron oxides. There were evidences of lead surface ores having been used, as old-timers had told of lead from the surface being used for bullets. This ore was obtained some 25 miles from the Columbia river, but was so hard that it scored the barrels of the guns used by the old factors.

Connected with the early fur traders were the names of McKenzie, Thompson and Douglas, who had passed the present site of Trail over 96 years ago. Twenty years later, in 1845, Father Desmett, who had his mission headquarters at Missoula, Mont., and a scientific man for his day, had been shown mineral deposits by the natives. The first real pioneers of the Kootenays were the halfbreeds, who had gained access to the Kootenays by the southern route and placermined the waters.

First Attempt in 1861

First evidences of an attempt to find gold was in 1861 when a party of 12 men, among whom was the late William Fernie, left Colville, Wash., in November to prospect the upper reaches of the Columbia river. They reached a point below Revelstoke, and there experienced one of the coldest winters in the history of the interior and were frozen in the ice there. The Columbia was, according to Fernie, frozen from its mouth to source for two full months. Needless to say, the expedition had failed, and it was not till four years later that gold was discovered in the Big Bend country.

Two sons of Jack O'Findlay came up the Kootenay to Findlay creek, south of the Quesnel flat. They prospected the creek, and found gold, and in 1864 went out with $500 worth of course gold. The excitement of their discovery started a rush to Findlay creek which proved disappointing. One party stopped at Meyers' creek and Wild Horse creek, and a few miles above the mouth found course gold on both sides of the creek. A rush brought in people of all sorts, and by June, 1864, there were hundreds in that vicinity. It was said that 20 per cent of these people were of a bad type, and a scrap resulted, and one Tommy Walker was killed in the fray. Judge Barris then resided at Osoyoos, in the Okanagan, and he went to Wild Horse creek, arriving in July, 1864. He held trial, but, owing to an impartial jury, the offender was acquitted. However, the prompt and swift application of the law showed the western camp followers where they stood.

Forty-Nine Built

Gold discoveries started traffic, and consequently the Oregon Steam Navigation company built a steamer, Captain White in 1867 and 1868 built the Forty-Nine, which he navigated until he ran on a rock. The boat was beached, and later raised by Al Kingston. The boat was operated on the Columbia river, and operation was an arduous task, as its route from the Little Dalles to the foot of Death rapids below Revelstoke, a distance of 250 miles.

Prospectors, in seeking gold, discovered much quartz. Knowing that this wouldn't pay, they paid little attention to. Thus there were no recorded mineral claims until 1882.

In 1864, continued Mr. Fowler, one James Lee, who operated a ferry below Marcus, came to the Kootenay lakes with an Indian and was shown the present site of the Blue Bell mine. He took out a load of ore to Marcus, and was quite excited at his discovery. He was, however, laughed at, but later discovered that he had a cetic ore.

The government, after the finding of the White Horse gold, wishing to derive advantage from the trade, built a trail, Ed Dewdney, with William and Peter Fernie as foremen, completing the work. The trail was not of much use, as it crossed six mountain ranges before getting to Wild Horse. The bulk of trade continued from the south. The trail did, however, later lead to many discoveries, Rossland being a fitting example of one of these.

Henry Jones of San Francisco and R. E. Sproule were early prospectors, and worked around the Blue Bell on Kootenay lake. Sproule in 1878 located several claims in this vicinity, working them a little, but later, in 1882, leaving them. With the start of the construction of the two transcontinental railways in 1884 and 1885 capitalists became interested in British Columbia, and among others were two men from Portland, J. C. and George Ainsworth, who had secured a charter to build a railway from the present site of West Robson to Nelson. In connection with the contract they received a government grant of 120,000 acres, the base metals in which were to become the government's property. An employee of the Ainsworths, Charles Woodberry, a journalist, through Thomas Hamill, located claims in the vicinity of Blue Bell, which was an outstanding portion of the Kootenay lake. He relocated some of the Sproule's claims, and as a result claim-jumping and counter-jumping started. Under the law then in use one day in three had to be put in on a recorded claim. Unpleasantness sprung up, and Hamill was murdered in 1885. Sproule escaped, but was later recaptured.

Ainsworth First Settlement

One of the Ainsworth areas of land secured under the railway charter was the present townsite of Ainsworth, on Kootenay lake, then known as Hotsprings. The Ainsworths did not take out any other land under their grant. They finally decided not to build the railway, and started actively prospecting the country. The town of Ainsworth, the first of the Kootenay, was started in 1884, and A. D. Wheeler located the Krayo mine properties, several of which became mines. 1886 the activities spread, and the Silver King, below Nelson, was located. The country became advertised, but Wheeler's mine was the first to ship ore out for treatment to the United States. In 1887 James Brady shipped 16 carloads to the United States, over 400 tons being in his shipment. The shipment was made on a twin screw steamer built by Dr. Hendryx, which carried the ore to Bonners Ferry. The ore was treated at East Helena.

From this time on progress of discovery widened, and in 1889 the Bourgeois started a claim in Dewdney; Eli Carpenter discovered the Payne mine in 1892, and later the North Star mine was found. Pat Sullivan, Clever and Smith discovered the Sullivan, and in 1893 the St. Eugene was discovered by Indians, who reported their finds to Father Cocolla.

Salmon River Excitement

In 1894 the Ymir mine was found by one Petri and partners, which turned out to be a rich gold mine, and as a result of the building of the Spokane-Great Falls railway in 1893 a rush was started to the Salmon river district.

Prior to 1892 the mining law was the same as used in the States, and conditions became very bad in the years previous to that. Through Colonel Barker, later minister of mines, the right of lateral pursuit was amended and since that time there has only been recorded two cases which have involved the principle of lateral right. This law extensively advertised at the World's fair in 1893 as was the Kootenay country special stress being laid on the richness of the silver-lead ore, which was 2¼ ounces per unit silver-lead. Richer material was later exported. In 1893 many mines closed down; the silver-lead producers thought they were ruined; the ores needed concentration, and transportation facilities were bad. In 1893 an American railway reached Nelson, and the same year the Canadian Pacific railway started construction to Arrowhead and from Nakusp to Three Forks in the Slocan country. A narrow gauge railway was constructed from Kaslo to Sandon. The railway also pushed on to Sirdar, on Kootenay lake, from the east. The Slocan thus for 15 years enjoyed competitive competition. During the 90s the ore for smelters was purchased by ore buyers, most of the silver-lead going to the United States, and after the inauguration of the American Mining & Smelting company the practice of ore buyers was dropped.

Smelter at Pilot Bay

In 1895 the Pilot Bay smelter was started. Coke was from $25 to $28 per ton. The lead smelting was tried, but the plant soon closed down, coke being unavailable. In 1898 the Crow's Nest branch was completed, and the coke became available, and the ore supply was treated at smelters at Nelson and at Trail.

During the 28 years about 12,200,000 tons of ore has been mined from the Kootenay, netting about $205,000,000 in metals. The community is as good today as in the earlier days, and a little better, as far as technique is concerned, said Mr. Fowler. The present-day efficiency was largely due to the Consolidated Mining & Smelting company's operations. Fort Steele accomplishments have been big; Revelstoke, Lardeaus and Trout lake districts have little to be ashamed of, and much to be proud of. These districts had always been held back by lack of transportation and heavy freight to the treatment plants. The Kootenays were far from the markets and source of what is consumed there. Much substance was being wasted by long freight haulage. Many mining companies were unable to operate through the prices demanded by organized labor. What must be done was to carry on as best as possible until the mines were depleted. It was the hope that the efforts of the Consolidated Mining & Smelting company would result in the development of processes which would in the future disclose king coal and lend the district to its own water-power resources.

Eugene Pete Sold Share

After the delivery of the above paper much discussion took place, and Mr. Fowler was complimented on his knowledge of the Kootenays and the work of the preparation of the paper.

S. G. Blaylock, speaking about the St. Eugene property, which was discovered by an Indian, Eugene Pete, still living in that district, stated that Eugene Pete had found the mine and notified A. R. Cronan of his discovery. Cronan staked the claim. One-third of the property went to Eugene Pete, one-third to Father Cocolla, the missionary, and one-third to Mr. Cronan.

Eugene Pete later sold his share for a ranch and 15 ponies. Father Cocolla sold his share and built a hospital and mission.

Eugene Pete, declared Mr. Blaylock, was still a ward of the company and visited the Consolidated offices with regularity.

Captor Sorry

Mr. Guernsey of Gulf, Texas, an old-timer in the mining game, recalled the fact that Sproule, who, after murdering Hamill, escaped to the United States, where he was later captured single-handed and taken to New Westminster. His captor, stated Mr. Guernsey, had stated that Hamill offered him a large sum if he would let him escape.

"I did not accept the offer," said his captor, "and have been sorry ever since."

How Sulphur Mined

"The Sulphur Industry" was the theme of a paper delivered by F. W. Guernsey of Gulf, Texas.

His papers were illustrated with slides of the different portions of the industry in Louisiana and in Texas.

It was almost impossible to realize just what sulphur means, said the speaker, as it occupied a place by itself. It was an important product and a common commodity quite necessary for civilization. Commercially it was known as brimstone.

Sulphur was secured principally in volcanoes and in limestone and gypsum deposits. There were two types of sulphur, that derived from the suphurous gases and that derived from limestone and gypsum by a large roundabout process. It had been tried to procure sulphur from copper furnaces by means of reduction. This method has been tried, but no material progress has been made, the trouble seeming to be that the gas was not rich enough in sulphur dioxide.

Production on Increase

Production of sulphur was becoming greater, and the production in the United States last year was greater than that produced in the world two years ago. Italy and Japan secured their sulphhur by quarrying, the ore being piled in sacks and burned. Later, generative furnaces were used and made the production greater.

In Louisiana the product was taken from salt domes. First the producers drilled for ore and tried, by means of a shaft, to mine the sulphur. The superheated water system was then introduced. Rotary drills were employed, and the large holes were encased with several pipes, through which the molten metal was pumped by the aid of heated water. The molten metal was emptied into large vats. The sulphur was here allowed to cool and, after cooling, a solid block of the material remains, its approximate weight being 500,000 tons. This sulphur was then loaded into cars by steam shovels, and shipped to points where required.

Mr. Guernsey stated that 55 per cent of the sulphur was used for farm consumption and was a great builder up of plants and other vegetation. By an application of sulphur, potato scab was killed. Lately sulphur had been used in the treatment of sewage, it making a satisfactory filtration.

Mr. Guernsey's address was illustrated by a number of slides, among which were photos of the methods of drilling and starting wells in Louisiana and of the pipe system for pumping the sulphur.

Derricks for drilling operations, collecting stations, sulphur in a molten state entering the huge vats, the block of sulphur after the removal of the outer casing and a general view of Gulf, Texas, its power house, with pumps, 14 boilers and the hot water pumps. The final slide showed the steamers loading at a Texas city by the aid of a crane.

MANY ATTEND PUBLIC MARKET

Fruits Sell Well; Eggs and Butter Remain Firm

All kinds of fresh-killed veal, pork and beef was on hand at the Saturday market, and the public turned out in fine style looking for goodies for the week-end.

Spring chickens, vegetables and fruits sold well. Eggs sold at 55c and 60c, and butter at 45c.

Prices were:

Spring chickens, lb.	30c
Fowl, lb.	25c to 30c
Beef, lb.	10c to 25c
Veal, lb.	15c to 25c
Pork, lb.	20c to 30c
Beef heart, lb.	12½c
Fresh liver, 2 lbs. for	25c
Sausage, lb.	25c
Potted meats, lb.	20c
Dairy butter, lb.	45c
Eggs, per doz.	55c and 60c
Sweet char, per bunch	10c
Beans, 3 lbs.	25c
Carrots, 6 lbs.	25c
Tomatoes, per lb.	5c
Green tomatoes, per lb.	3c
Green peppers, per lb.	15c
Beets, 6 lbs.	25c
Cabbage, per lb.	3c
Citron, per lb.	3c
Celery, per lb.	10c
Turnips, per lb.	3c
Kale, per bunch	10c and 15c
Pumpkins, per lb.	3c
Potatoes, per lb.	2c
Parsnips, 6 lbs.	25c
Apples, 6 lbs.	25c
Prunes, per lb.	4c
Plums, per lb.	4c
Pears, per lb.	5c
Crap apples, per box	$1.25
Potted plants, up from	25c
Marmalade, per lb.	30c and 35c

Mrs. Wilkie and Miss Zurenda, former graduates of St. Paul's hospital, Vancouver, arrived at Chilliwack after an eight-weeks' hike over the highway from Oakland to Bellingham.

Nanaimo is again facing a water shortage.

TRAIL BOYS WIN SILVER CUPS AT MEET

McDonald and Schwartzenhauer Best Athletes in Indoor Meet

PAST RECORDS ARE SHATTERED

Pole Vaulters and Tug-o'-War Teams Cause Great Excitement

TRAIL, B.C., Oct. 21.—A. W. McDonald and A. Schwartzenhauer, both Trail athletes, carried off the cups for the highest number of points obtained in the open and school events, respectively, at the annual indoor meet of the Trail Amateur Athletic association. Each won in his class without much real opposition.

The meet was a great success, and was attended by 19 entries from the Nelson high and public schools, while 29 persons, young and old, made the trip from Nelson to boost for the Nelson athletes. Members of the Trail high school occupied a prominent position in the rink, where the meet was held, and were conspicuous by their many yells directed at outside opponents.

Winners in each event were taxed to the limit of their endurance, and numerous records hung up in past years at the indoor meet were broken, some by only a fraction of a second. C. Yolland of Trail made a new record for the broad jump, school events, by clearing 16 feet 10 inches. Miss Jessie McDonald of Nelson, who previously held the girls' high jump record, made a new record of 4 feet 1 inch. A. W. McDonald shattered the record in the 45-yard open dash, his time was 5 1-10 seconds. A. Schwartzenhauer bettered the record for the same distance in the school events with 5 2-5 seconds. In the first heat of the girls' 100-yard school, Betty Kerr of Trail set a new record of 14 seconds.

Norman Dunn's record in the 220-yard open events was equalled by A. W. McDonald, his time being 28 4-5 seconds. A. Schwartzenhauer hung up a new mark in the 220-yard school event, with a time of 29 3-5 seconds. In the interschool relay the Nelson team of girls carried off a record by lowering that established by Trail by 3-5 of a second, the time being 70 2-5 seconds.

Pole Vault Interests Crowd

One feature of the meet was the exceptionally good pole vaulting done by the Trail entrants, who all jumped excellently and who beat the record previously set. T. Kavic of Trail established a new record in this event by clearing 9 feet 8½ inches. The record was formerly held by Trail, with a jump of 8 feet 10 inches. A. Schwartzenhauer broke a record in the 440-yard dash with a time of 66 4-5 seconds, while the Trail boys' relay team hung up a record by covering the 440 yards in 4 minutes 40 3-5 seconds. This was formerly held by Nelson with a time of 4 minutes 49 seconds.

Probably one of the most interesting events of the evening was the tug-o'-war between two smelter teams, which was finally won by the lead mill crew in two straight pulls. The first pull lasted exactly 5 minutes and 55 seconds before the mill men pulled their husky opponents. The second pull was no joke either, as it took the mill men just 4 minutes and 20 seconds to do the trick. The winners were presented with suitable prizes by George Murray.

A feature of the meet was the whole-hearted way in which the athletes from Rossland, Nelson and Trail entered the various races. Every ounce of energy was used, and in the longer dashes, such as the 440 and 88, the competitors put so much into the running that several collapsed at the finishing line.

The Medal Winners

Following are the winners in the various events:

Broad jump, girls—B. Kerr of Trail first, L. Robertson of Trail second, Jessie McDonald of Nelson third; 13 feet 1 inch.

Broad jump, boys, open—A. W. McDonald of Trail first, C. Yolland of Trail second; 17 feet 1 inch.

Broad jump, boys, school—C. Yolland of Trail first, F. Archibald and A. Scott of Nelson tied for second place; 16 feet 10 inches, a record.

High jump, girls, school—Jessie McDonald of Nelson first, Rgd Graves of Nelson second; 4 feet 1 inch, a record.

45-yard dash, open—A. W. McDonald of Trail first, Fred Lauriente of Trail second; time, 5 1-10 seconds, a record.

45-yard dash, school—A. Schwartzenhauer of Trail first, T.Martenella of Rossland second, F. Archibald of Nelson third; time, 5 2-5 seconds, a record.

Shot put, open—F. Kavic of Trail first, Weir of Trail second, A. Biliski of Trail third; 31 feet 5 inches.

100-yard dash, girls—Betty Kerr of Trail first, L. Bloomer of Rossland second, I. Harrison of Rossland third; time, 14 seconds, a record.

220-yard dash, open—A. W. McDonald of Trail first, G. Nixon of Rossland second; 28 4-5 seconds.

220-yard dash, school—A. Schwartzenhauer of Trail first, C. Yolland of Trail second, F. Archibald of Nelson third; 29 4-5 second, a record.

1-mile, school—H. MacKenzie of Nelson first, W. McLeod of Trail second, A. Demidoff of Trail third; 5 minutes 35 1-5 second.

Interschool relay, girls—Nelson first; 1 minute 10 2-5 seconds; team—R. Hartwig, I. Armstrong, N. Morrison and E. Chapman; a record.

1-mile relay, public school boys—Nelson first, Trail second; team—H. Gillette, T. Jones, G. McLeary and Reid.

High jump, open—J. Miller of Trail first, E. Young of Trail second, Archibald and Scott of Nelson tied for third; 4 feet 11 inches.

High jump, school—E. Young of Trail first, A. Scott and F. Archibald of Nelson second, K. Campbell of Nelson third.

440-yard dash, school—A. Schwartzenhauer of Trail first, C. Yolland of Trail second, O. StDenis of Nelson third; 1 minute 6 4-5 seconds, a record.

Pole vault, open—T. Kavic of Trail first, A. Butorac of Trail second; 9 feet 8½ inches.

880-yards, open—A. Enderby of Trail first, G. Nixon of Rossland second; time, 2 minutes 33 2-5 seconds.

50-yard dash, 14 and under—M. StDenis of Nelson first, A. Caldicott of Trail second, M. Verzuh of Trail third.

Relay race, 440 yards—Trail first, Nelson second, Rossland third; time, 4 minutes, 40 3-5 seconds, a record.

Tug-o'-war—Smelter mill team.

Trail Takes Aggregate

Trail carried off the aggregate in points, with Nelson second and Rossland third, in the the school events. In the open events Trail was first, Rossland second and Nelson third.

Following the meet the contestants gathered at the Veterans' hall, where refreshments were served by the Trail Amateur Athletic association and the medals and cups presented the winners. Following this a large number took in the dance in the Knights of Pythias' Hall.

The Nelson students attending the meet were under the care of Miss Adams of the Nelson high school staff, A. E. Allison and H. McArthur.

Nelson Entries

A. Gustafson, A. Stringer, F. Archibald, A. Scott, K. Campbell, H. McKenzie, O. StDenis, W. Bradshaw, A. Billister, Miss M. Morrison, Miss J. McDonald, Miss L. Graves, Miss E. Chapman, Miss A. Hartwig and Miss I. Armstrong.

Rossland Entries

D. Wadds, G. Nixon, S. Hudler, G. Arnett, H. Munn, W. Ternan, T. Vetere, H. Scholemer, E. Ellis, Miss E. Nordman, Miss C. Lowes, Miss I. Harrison and Miss L. Bloomer.

Trail Entries

J. Miller, A. W. McDonald, A. Butorac, F. Lauriente, B. Page, S. Eustis, A. Schwartzenhauer, A. Demidoff, C. Yolland, E. Young, J. Demidoff, A. Endersby, A. Demidoff, G. dePasquale, T. Kavic, J. Kavic, F. Kavic, J. Irving, W. McLeod, J. Buckna, J. Buckna, M. Verzuh, A. Caldicott, W. Forrest, Miss Doris Anthony, Miss L. Robertson, Miss L. Anthony, Miss M. Stanley, Miss B. Kerr and Miss R. Balfour.

EACH PASTOR TO HAVE TWO PARISHES

Shortage of Priests in District Is Considered at Meeting of Rural Deanery

At a meeting of the Nelson rural deanery chapter, held in the Church of the Redeemer, there were present Rev. Rural Dean Field Yolland of Trail, Ven. Archdeacon Graham, Rev. J. S. Mahood of Queen's Bay and C. E. Turner.

After the adjustment of the block assessment for 1924, the serious shortage of priests was fully discussed. There are 10 parishes in the deanery, and only five priests. It was felt that a very real attempt should be made to obtain priests quickly. The parishes are now too large in size, but it was felt that all parishes should have ministrations. After careful consideration, an arrangement was made by which every priest should be responsible for two parishes. This is only a temporary arrangement.

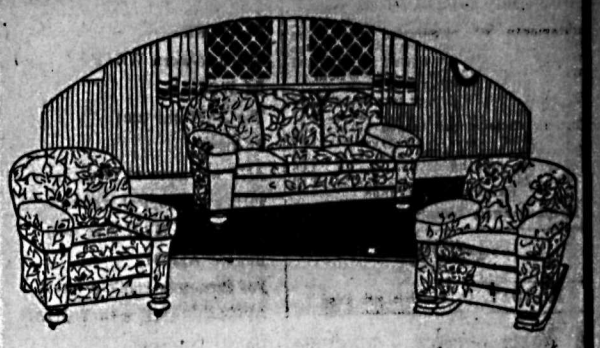

The Invisible Bedroom

KROEHLER Davenport Bed

A davenport that makes a guest room unnecessary

WHETHER you are a bride of this month, starting housekeeping in a tiny home, or the homemaker in a family that is outgrowing its present quarters, this Kroehler Davenport Bed will interest you. It enables you to entertain overnight guests without having an extra guest room, and without detracting in the slightest degree from the charm of your living room. The Kroehler Davenport Bed is, in appearance, just like any fine davenport. Nothing indicates that it conceals a full-size bed. Yet a single easy motion opens it, revealing a wonderfully comfortable bed, with strong, resilient springs and thick, soft mattress. There is plenty of room for all the bedding, when the bed is folded away under the davenport seat.

KROEHLER

Davenport Bed

No matter what you wish to pay for a davenport, we can show you attractive Kroehler styles within your price range. You can have your choice of over-stuffed, Colonial and period designs, with upholstery of mohair plush, tapestry, velour, leather or leather substitute. Armchairs and rockers may be had to match, forming suites of unusual distinction. Come in and let us show you these charming and convenient davenport beds.

Standard Furniture Co.

COMPLETE HOUSE FURNISHERS
NELSON, B.C.

STOP take DOMINION CBQ TABLETS

STOP A COLD IN A FEW HOURS

No One Need Buy Cuticura Before He Tries Free Samples

Soap, Ointment, Talcum, 25c. each. Sold everywhere. Cuticura Dept. Lymans, Limited, St. Paul St., Montreal.

CANADIAN PACIFIC
STEAMSHIPS LIMITED

LAST SAILINGS

ST. LAWRENCE PORTS
MONTREAL-QUEBEC

To Europe

TO LIVERPOOL.

Oct. 26, Nov. 23 ..... Montrose
Oct. 27 ..... Emp. of Britain
Nov. 9 ..... Montclare
Nov. 16 ..... Montcalm
Nov. 3, Nov. 28 ..... Montlaurier

TO BELFAST—GLASGOW.

Oct. 25, Nov. 22 ..... Metagama
Nov. 8 ..... Marburn
Nov. 15 ..... Marloch

TO CHERBOURG—SOUTHAMPTON.

Oct. 27 ..... Emp. of Britain
Nov. 10 ..... Emp. of France

TO CHERBOURG—SOUTHAMPTON—ANTWERP.

Oct. 24, Nov. 21 ..... Minnedosa
Nov. 7 ..... Melita

Reservations, rates and full details may be secured from local agents everywhere, or write

J. P. CARTER, Dist. Passgr. Agent, Nelson, B.C.

End Corns

The simplest way to end a corn is Blue-jay. Stops the pain instantly. Then the corn loosens and comes out. Made in clear liquid and in thin plasters. The action is the same.

At your druggist

Blue-jay

The Mortgage fell due—but John went to College

THOUGH John Thompson Junior had passed Senior Matriculation "exam," his heart was heavy. He had just heard that the mortgage fell due on his father's house in six weeks.

He went to his father and said, "Dad, I've decided to give up going to University. It's too much for you to carry both the expense of paying off the mortgage and paying my university bills."

Dad smiled. He was proud of his son's spirit, but he said, "When you were a baby, John, I insured your education by taking out a $5,000 Child's Endowment policy with the North American Life Company. This tidy sum is now ready and your education is absolutely taken care of."

The look of gratitude on John's face was sufficient reward for his father—the latter glowed with pride in his own forethought.

If you have children whose future you feel you should safeguard, we strongly recommend this policy for you.

Read our booklet, "Child's Endowment Insurance," that tells about the many advantages of this kind of insurance.

NORTH AMERICAN LIFE ASSURANCE COMPANY

"Solid as the Continent"

NELSON BRANCH OFFICE
2-3 Aberdeen Block Nelson B.C.

Send me your booklet, "Child's Endowment Insurance."

Address.....

Name.....

Occupation.....*Age*.....

THE DAILY NEWS

Published every morning except Sunday by The News Publishing company, limited, Nelson, B.C.

Business letters should be addressed and checks and money orders made payable to The News Publishing company, limited, and in no case to individual members of the staff.

Advertising rate cards and A. B. C. statements of circulation mailed on request, or may be seen at the office of any advertising agency recognized by the Canadian Press Association.

SUBSCRIPTION RATES

By mail (country), per month	$ .60
Per year	6.00
Outside Canada, per month	.75
Per year	7.50
Delivered, per month	.75
Per six months	4.00
Per year	7.50

Payable in Advance.

Member Audit Bureau of Circulation

MONDAY, OCTOBER 22, 1923

A News Service Canadians Are Proud Of

The extensive reports of the happenings at the Imperial conference which are being published in The Daily News and other leased wire newspapers in Canada emphasize one of the important developments in news service which has been brought about by the Canadian Press.

The Canadian Press is a cooperative, *non profitmaking* news-gathering agency which performs in Canada functions similar to those of the Associated Press in the United States. It is maintained by newspapers of all shades of opinion for the purpose of securing a complete service of such foreign and domestic news as will be of interest and value to the Canadian public.

It has been immensely successful. In spite of the handicaps of long distances and small population, which means immense stretches of leased wire with a comparatively small number of newspapers to pay the wire rental and other costs, Canadian Press has won for itself a place of honor among the great news services of the world. In fact, it is second only to the Associated Press, as no privately owned news service compares with it. And it has an arrangement with the Associated Press under which it uses as much of the Associated Press foreign and American news as may be of interest in Canada.

But, in addition to this, Canadian Press has built up a special British service, maintaining its own London office, which enables readers of Canadian leased wire newspapers to secure the best of service of old country news.

It is not many years since the Canadian public received nothing but Associated Press news, a purely American service, which was distributed through two railway companies. The next development was the Western Associated Press, a western Canadian leased wire service, which brought about marked improvement in both volume and quality of news. This was the forerunner of the present nation-wide leased wire system.

Canadian publishers are spending a great deal of money on news service and during the coming year they will spend much more, on account of the decision of the government at Ottawa to discontinue the subsidy of $50,000 to the leased wire service, which was first granted in 1917 with the idea of assuring a free flow of news between east and west.

It is a far cry from the old railway service days to the present complete leased wire service, with which The Daily News and other Canadian Press members are supplying their readers, but it represents an expenditure of money which has undoubtedly been fully appreciated by the public of Canada. But for this development in the value of the Canadian news service present-day circulations, which make newspaper advertising profitable to advertisers, would have been impossible.

What the Press Is Saying

When the Reds Bore From Without

Organized labor in practically every part of the United States is making a determined effort to rid itself of destructive radicalism. The convention of the American Federation of Labor the other day expelled a militant Communist who had avowed his hearty sympathy with the Russian third internationale and had sought to disseminate revolutionary ideas among trade unionists. When requested to retire from the convention he shouted defiantly at the leaders of the federation, "I will meet you at the barricades."

Men who think or talk of barricades in America are not wanted in the trade unionmovement. They are not wanted even by the theoretical radicals of such advanced organizations as the Amalgamated Clothing workers or the International Ladies' Garment Workers' union. The latter lately has expelled no fewer than 41 members—including officers—because of their persistent advocacy of class war and their antagonism to capital and employers of labor.

Repudiation of the Reds logically entails repudiation of nearly all the proposals they or their followers offer to trade union meetings in the form of resolutions. A favorite *but paradoxical resolution* of theirs demands recognition of the Russian soviet government. The average trade unionist knows that the soviet bitterly fights everything he holds *dear—free speech, civil liberty,* freedom to organize, democracy in government. The agitators for recognition of the Moscow dictatorship is a subterfuge, the real design being *to create sympathy* with revolutionary Communism and sovietism.

The men who would revolutionize the whole social system should have the honesty to stand up and openly *preach their* doctrines—within the law—*avoiding, of course,* all propaganda of violence and sabotage. Those doctrines are subversive of trade unionism and organized labor wisely declines further to tolerate their *destructive activities* within trade union ranks.—Chicago Daily News.

The Uses of Adversity

Human nature possesses a divine quality—the ability to gather strength from adversity. This strength, assisted by the will and resources of the world, should enable Japan to *rise swiftly from even her most* stupendous calamity—Cincinnati Enquirer.

Penury and Parsimony

Under conditions of extreme poverty people cannot escape being penurious. They might be generously disposed. But they cannot indulge a generous disposition without being ruined.—*Kansas City Times.*

"You Said It, Marceline!"

By MARCELINE d'ALROY

On "Flattery."

FLATTERY—
The time-worn WEAPON
Of WOMAN.
The BAIT she uses
To turn
ANY old moment into
THE psychological moment.
But when a MAN uses it—
Beware ALSO!
For flattery is man's greatest
OPEN-SESAME with WOMAN.
No NICE person
Enters another's room
Without KNOCKING—
Yet FEW women realize
That flattery is the first
Gentle TAPPING
On the door of their hearts.
Sophisticated laughter
Will drive him away;
Mild acquiescence MAY
Keep him knocking,
But BELIEF is FATAL
For it OPENS the door.
Flattery differs from
The genuine compliment,
As LOVE differs
From PASSION.
Therefore, wise women will
Beware of KNOCKERS!

Copyright, 1923, Premier Syndicate, Inc.

Efficient Housekeeping

BY Laura A. Kirkman

DISHES IN THIS WEEK'S MENUS

TOMORROW'S MENU

Breakfast
Grapefruit
Cereal
Coffee Boiled Eggs
Whole Wheat Toast

Luncheon
Baked Beans
Celery Catsup
Tea Rolls Jam

Dinner
Beef en Casserole
Baked Sweet Potatoes
Apple-Onion Salad With
Mayonnaise Dressing
Coffee Cottage Pudding

Beef en Casserole—Cut cold, leftover, cooked beef, into dice. Measure. You will need two cupfus for this recipe. Put these cubes in a casserole with the two cups of either left-over brown gravy or brown sauce; now add one cup of pared, diced, raw carrots, two large peeled onions which have been parboiled for 15 minutes (slice them into the casserole), one cup of canned tomatoes, a drop or two of Worcester sauce, and salt and pepper to season well; cover the dish and let bake in a moderate oven for one hour, then add enough pared, diced potatoes to serve your family; cover the dish again, and let bake 40 minutes in a slightly hotter oven. Serve in the dish.

Apple-Onion Salad—This is a good salad to serve frequently if your family is fond of onions. Pare, core and dice any kind of eating apples and add to them one-third *their bulk of chopped raw onion.* Moisten with mayonnaise dressing and serve on lettuce. Or, if preferred, serve this salad in apple cases (hollow out the inside of the apples, to use in the salad. In this case no lettuce is required.

Bean-Corn Dish—This is made of left-over baked beans. There should be about one pint of them. Heat them in the frying pan in one tablespoon of bacon fat and let fry for 5 minutes, stirring often. Then add to the hot beans one can of corn. Cover the pan and let continue to cook until the corn is hot, then serve garnished with broken bits of crisply-fried bacon.

Lima Beans Supreme—Peel and chop one large onion. Fry it in one teaspoon of olive oil till light brown in color, then add one tablespoon of tomato catsup, *one teaspoon* of salt, a pinch of sage, salt and pepper to suit individual taste, and a little chopped parsley. Let come to a boil, then add one quart of canned lima beans and mix well. Let cook for 10 minutes before serving.

Steamed Carrot Pudding—Grate enough raw, pared potato to make a generous cupful, then add to it one teaspoon of baking soda. Combine this grated potato with one cup of raw, grated carrot, and add one cup of chopped suet, one cup of flour, one cup of seeded raisins, one-half teaspoon each of ground cinnamon and nutmeg, and a large pinch of mace; flavor with the juice of one-half lemon, add a pinch of salt, and turn the mixture into any can which has a tight-fitting cover, not filling this can more than three-fourths full. Tie on cover and sink the can in a large saucepan containing boiling water. Let the water boil around the can for two hours. Serve with a liquid lemon sauce.

Tomorrow—Answered Letters.

All inquiries addressed to Miss Kirkman, in care of the "Efficient Housekeeping" department will be answered in these columns in their turn. *This requires considerable time,* however, owing to the great number received. So, if a personal or quicker reply is desired, a stamped and self-addressed envelope must be enclosed with the question. Be sure to use YOUR full name, street number, and the name of your city and province.

—THE EDITOR.

NEARLY A WEEK OF SUNDAYS

Here are to be seen Billy Sunday, the famous Yankee evangelist, who started as a professional baseball player; Ma Sunday, and their three sons, Bill, George and Paul Sunday, photographed at Niagara Falls, Ont.

Styles

BY LENORE

Call them sheath or tube dresses, it is certain that those straight beltless frocks are a decided feature of the prevailing fashions. When the cloth street dress adopts the tubular effect, it is distinguished and becoming. Becoming, that is to say, if one is neither too short nor too bulky. Which is enough to warn that this type of dress is to be chosen thoughtfully.

The model illustrated is a particularly attractive example of the tubular fashion, and shows also how cleverly our old friend soutache braid is used to produce a new idea in trimming. The braid is interlaced in a decorative pattern below the knees, with loose ends forming a fringe.

Cordinette, a weave similar to piquetine, is used, in midnight blue. frills and hem are in black. Soft, dignified lines, these, for the older woman.

That Body of Yours

By James W. Barton, M.D.

That Tendency Toward Gout

(Registered in accordance with the Copyright Act)

Perhaps one of your parents, besides the good things passed on to you, bequeathed you also a tendency toward gout.

Any little straying away from the *straight and narrow path of an ordinary* diet has brought upon you the terrible symptoms of gout.

Perhaps it is just in your big toe, as it joins the bone on sole of the foot.

You see, the nerves in the region get actually inflamed just like the nerve in a tooth, so you can understand the pain all right.

It may, of course, attack other joints of foot and hands, or even the larger joints.

Now, while there are many arguments as to whether it is an excess of uric acid in the blood that causes the trouble, or whether it is simply *that the kidneys do not throw off as* much as they should these need not concern you.

The thing that does concern you is that a part of your body is not *doing its work properly.*

That part is the kidneys.

Those kidneys of yours have inherited a certain weakness. That weakness is in their lack of ability *to handle blood rich in the products* or wastes from meat, particularly the glandular meats such as liver, kidney, sweetbreads, and so forth.

And, what about the treatment?

Well, if you do not give the kidneys too much work to do they will throw off the wastes without any trouble.

Your first thought, then, is not the total elimination of meat, but taking a very small quantity daily, particularly if you are lying in the house getting no exercise.

The idea that there should be a starvation diet is wrong. You need good, well-cooked, nourishing food. Eggs are absolutely safe and keep up the strength.

Plenty of ordinary plain water is advisable always.

So your first thought is food. Good food, but with the meat at a minimum.

And the next step?

Outdoor exercise whenever and wherever possible.

Between the attacks try and build *up a body, including kidneys,* that will give the old gout fiend a stiff argument. When you feel the attack coming on, your first thought, as always, is to get the intestine flushed *out. It is a good start for the battle.*

Exercise that induces perspiration is, perhaps your most valuable aid in preventing attacks of gout.

The Lighter Side

The two supreme tests of faith are adversity and hash.

One reason why it is hard to pay doctor bills is because the tank needs filling once in a while.

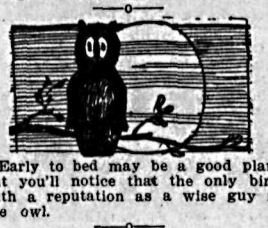

Early to bed may be a good plan, but you'll notice that the only bird with a reputation as a wise guy is the owl.

By the time Germany gets around to Communism it won't be very difficult to divide up what is left.

When you sneezed in the old days somebody said: "God bless you," But he didn't know anything about germs.

A well-trained Nelson child is one that remembers to use the butter knife when there are guests.

Our old-fashioned opinion is that people were happier when they trusted in God instead of consulting a lawyer.

There is little danger of friction behwen the wife of the boss took her sewing and called on the wife of the workman.

There islittle dager of friction between Uncle Sam and John Bull.

Blood is thicker than almost everything except petroleum.

As a rule you can judge the depth of a nation's distress by the number of fool ideas floating about on the surface.

One reason why old-fashioned marriages lasted longer was because the husband didn't have to compete with a chow dog.

A platitude is just an epigram that is badly shopworn.

An old lady dropped dead in a street car. Men should be more careful about offering their seats to ladies having weak hearts.

Correct this sentence: "Don't worry about me," said dad; "this overcoat is good enough for anybody."

Everyone Likes Fine

English China

Here again you will find a *splendid choice in the Birks'* 1924 Year Book. And it is well to make your selection early.

This is only one of the many lines in which you are interested. Send for the Book.

Birks

Henry Birks & Sons Limited
Vancouver, B.C.

Building Material

Let us figure your bills of Building Material. Coast Lumber a specialty.

John Burns & Son

Heating Stoves

Now is the time to think about your Heating Equipment for the Winter.

SEE Our Line of

Heating Stoves Furnaces and Ranges

Made by

ROUND OAK, FAWCETT, GURNEY and BEACH FOUNDRY.

The finest assortment in the interior of B.C. and the PRICES GUARANTEED.

Stove Boards, Coal Hods, Shovels, Pipe, Etc., Etc.

Nelson Hardware Co.

WHOLESALE AND RETAIL "QUALITY HARDWARE"

BAKER STREET NELSON, B.C.

The Family Cereal Food

Especially good for kiddies because it is a builder of bone and muscle and tissue; good, too, for older folk because it is easily digested. Grape-Nuts is good for everybody because it is appetizing, wholesome, highly nutritious. It is a perfect family cereal food.

Grape-Nuts *is* economical. There are many servings in each package. Ready to serve—with cream or milk or fruit.

CANADIAN POSTUM CEREAL CO., LIMITED
Head Office: Toronto Factory: Windsor

"There's a Reason"

Grape-Nuts

THE BODY-BUILDER

MADE IN CANADA

Hurlbuts
FOR
The Little Feet

No tacks, no rough seams.
Cushion sole.
Button or Lace Boots.
Black or Tan Leathers.

4 to 7½ $4.00
8 to 10½ $4.75
Slippers ... $3.25 and $3.75

R. ANDREW & CO.
Leaders in Footfashion

CRANBROOK STORE ALTERS OWNERSHIP

Kootenay Trading Company Buys Kootenay Trading Company Buys Premises Occupied by Mr. Weston; Latter Will Move

CRANBROOK, B.C., Oct. 21. — The first of a series of three dances which are being put on by the parish hall committee, took place Wednesday evening. Cards were played until 12 o'clock, the prize-winners being Mrs. Jones for the ladies, and Dr. Bergie for the gentlemen. Dainty refreshments were served, and then the floor was cleared for dancing.

A business deal was put through, Wednesday, by Martin Bros., whereby the store now occupied by B. Weston became the property of the Kootenay Trading company of Fernie and Cranbrook. Mr. Weston does not know yet where he will move his store, but it will probably still be on Baker street.

CRANBROOK HOTEL NEARLY FINISHED

CRANBROOK, B.C., Oct. 21. — The new three-story hotel which has been built by T. Clauson on the corner of Fenwick and Baker streets, will soon be ready for occupancy. The furnishings are now being put in. The building itself is of brick, and adds greatly to the appearance of Baker street.

Black bear of 350 pounds attacked cow weighing 500 at Kelowna and was shot by a rancher.

Your Guarantee
is the name
"SALADA"
H413
It insures tea that is fresh, fragrant and pure — Try it.

Are You Ready?

For the cold weather? If not, come in and look over our stock of Heating Stoves. Let us explain the merits of our Brick-Lined Heaters, with the furnace gratees.

We also have a full line of Retort and Wood Heaters, Ranges, Coal Hods, Fireplace Grates, Stove Boards, Stove Pipes, and Fireplace Screens.

Highest Quality at Reasonable Prices

HIPPERSON HARDWARE CO.
Look for the Red Hardware Store
PHONE 497 P.O. BOX 414

The Consolidated Mining & Smelting Company of Canada, Limited
Office Smelting and Refining Department
TRAIL, BRITISH COLUMBIA
Smelters and Refiners
Purchasers of Gold, Silver, Copper, Lead and Zinc Ores.
Producers of Gold, Silver, Copper, Pig Lead and Zinc.
TADANAC, TRAIL

BUY ADVERTISED GOODS
They Must Always Give Full Value

Kootenay and Boundary

TRAIL - TADANAC CLERKS WILL GO TO THE CAPITAL

Messrs. Monypenny and Crowe Will Discuss the Joint Boundary Alteration

TRAIL, B.C., Oct. 21. — At the meeting of the city council, W. E. B. Monypenny, city clerk, was instructed to accompany R. C. Crowe, clerk of the municipality of Tadanac, to Victoria, to discuss alterations to the boundary between Trail and Tadanac, as requested in a letter received by Mr. Crowe from Robert Baird, inspector of municipalities, at Victoria.

An amendment to the accounts, reducing the account of G. W. Thompson, late city superintendent, from $150 to $90, was lost.

Build Section of Sewer

After the adoption of the report of the city engineer, the board of works was instructed to build up the section of sewer at block 1, lot 6065, being the west end of Nelson avenue, the distance being 122 feet. The cost of this improvement, estimated at $207, will be charged against general revenue for this year only, but for subsequent years will be included with any other sewers built under the local improvement plan.

C. Lawrence addressed the council on the dangerous condition of the loose rock wall built on Glover road, at the back of blocks 106 and 110, Gulch addition, and requested that Byers street be opened.

He was assured that the wall would have immediate attention.

The cement sidewalk improvement bylaw was given second reading.

SIGNS TO SPOT TRAIL'S WATER

Hydrants, Valves and Fixtures Will Be Rendered Conspicuous

TRAIL, B.C., Oct. 21. — For the efficient handling of the city's water supply, and water for fire fighting purposes, when the streets are covered with snow, or during a possible failure of the street lights should a fire occur at night, the city engineer in his report to the council states it is necessary that the valves, hydrants and waterworks fixtures be indicated by signs placed upon the buildings opposite to which they are situated, and high enough to be easily seen, and clear of obstruction, and the streets should be named at a higher level than the pavements.

It is proposed to carry out these improvements as soon as possible, especially the first one, of which the cost will be only that of the stencils, paint and metal sheets, to be done by city employees.

James Turnbull Laidlaw, Cranbrook old-timer, died at Edmonton, aged 55.

EAST KOOTENAY PIG SHOW HELD

Twenty-one Boys and Girls Win Prizes; Cranbrook Girl Gets Cup

CRANBROOK, B.C., Oct. 21. — Dr. Knight, of the veterinary service in connection with the British Columbia government, was in town last week-end to act as judge in the Boys' and Girls' Pig club show in the East Kootenay district. This is the first show of its kind to be held in the East Kootenay, and was a complete success. There were 31 pigs entered, and about 20 shown, about half of them being pure-bred Yorkshires, the other half being Yorkshire crosses. A. Hay, district agriculturist, was instrumental in having the club formed and much interest has been taken in it. All the pigs were raised by the children themselves. Following are the results of the competition:

The Awards

Marjorie Starrett, Cranbrook, $20 and cup for the best pig in the show.

John Clark, Cranbrook, $18, weight of pig 231 pounds; L. Glanville, Marysville, $16, weight 216 pounds; Doris Hyacinthe, Jaffray, $14, weight 210 pounds; L. Herchmer, Marysville, $12, weight 203 pounds; Mary Green, Cranbrook, $10, weight 232 pounds; M. Richard, Cranbrook, $8, weight 240 pounds; C. Brennan, Cranbrook, $6, weight 229 pounds; D. Tibbett, Marysville, $4, weight 204 pounds; F. Heron, Cranbrook, $4, weight 198 pounds; R. Green, Cranbrook, $4, weight 188 pounds; E. Campsall, Cranbrook, $4, weight 191 pounds; A. Campsall, Cranbrook, $4, weight 198 pounds; W. Cullen, Cranbrook, $4, weight 209 pounds; M. Cullen, Cranbrook, $4, weight 176 pounds; R. Crealman, Mayook, $4, weight 170 pounds; C. Johnson, Cranbrook, $4, weight 172 pounds; J. Read, Wycliffe, $4, weight 175 pounds; M. McClure, Wycliffe, $4, weight 175 pounds; H. McClure, Wycliffe, $4, weight 184 pounds; S. McClure, Wycliffe, weight 175 pounds.

GRAND FORKS BIDS PASTOR WELCOME

United Congregation Gives Purse of Gold to Mrs. Runnalls, Newly-Made Bride

GRAND FORKS, B.C., Oct. 20. — A purse containing $100 in gold to the bride, and an elaborate reading lamp to the groom, were the wedding gifts which accompanied words of congratulation from the congregation of the United church of Grand Forks, to Rev. Francis E. Runnalls, B.A., B.D., and Mrs. Runnalls (nee Oliver), at a reception for them in the basement of the church, Friday evening, which was attended by more than 200 persons.

The presentation was made by Dr. Kingston, representative elder, who, on behalf of the congregation, extended the new minister and his bride a most cordial welcome and warmest felicitations.

Mr. Runnalls replied in a happy vein, expressing the appreciation of himself and Mrs. Runnalls for the generous way in which they had been received.

Other ministers present gave brief addresses, and duets were rendered by Mrs. Gowans and Miss Carter, and a solo by W. O. Rylett. The tea arrangements were delightfully carried out by the ladies of the congregation. The tables all had cut flowers, while both the basement and auditorium of the church had been most tastefully decorated with cut flowers, plants and autumn leaves.

Pastor Inducted

The reception followed the induction of Mr. Runnalls as the first minister of the United church, which is a union of the Presbyterians and Methodist churches consummated last June. Among those taking part in the induction were: Rev. J. H. Wright of Nelson, chairman of the district board of the Methodist church; Rev. F. R. G. Dredge, Presbyterian minister at Nelson; Rev. J. T. Ferguson, D.D., of Calgary, superintendent of Presbyterian missions; and Rev. W. R. Walkinshaw of Greenwood, who had been acting as interim moderator of the vacant charge.

New elders inducted were: Dr. C. M. Kingston, James Little, W. G. Elliott, Neil McNevin and Douglas Carter.

Rev. and Mrs. Runnalls reached Grand Forks from Victoria, where their wedding was celebrated on Wednesday, only a couple of hours before the hour of induction.

Aged Victorian Is Killed by Trolley

VICTORIA, Oct. 21.—Michael Conroy, aged 67, died today of injuries received when he was struck by a street car at Glyn, B.C., yesterday.

Monday
Wash Day Helps

Every article mentioned here has been thoroughly tested before taken in stock.

Soap Flakes
2½-lb. pkg. ..... 50¢

Lux
2 for ..... 25¢

Snowflake Ammonia
2 for ..... 25¢

And here are some Specials from stock clearing.

Sopade
Now ..... 50¢

Ivory Soap Flakes
Now ..... 10¢

Princess Soap Flakes
Now ..... 10¢

THE
Ideal Grocery
PHONE 265

DALY'S DEALS HELPED BANK, SAYS LAWYER

Twice He Accepted Custody of Big Blocks of Stock to Aid Institution

TORONTO, Oct. 21. — In a statement issued yesterday, T. H. Phelan, K.C., solicitor for H. J. Daly, Home bank president, gives an explanation of the sale of the shares of Home bank stock to P. A. Mitchell of London, England, and also the 1000 shares sold to A. J. Pattison, Jr.

Mr. Phelan's statement is as follows:

"Reference has been made by the press to certain transfers of Home bank stock made by my client, H. J. Daly, late president of that bank. Owing to Mr. Daly's illness, it has not been possible to get from him an explanation of these transactions. From information which I now have, it is apparent a wrong impression has been created.

"When Mr. Daly became president, there stood on the bank's books a loan to one A. C. Herdman of Montreal, amounting to $266,000.

Security for Herdman Loan

"This loan had to do with the purchase of the assets of the Banque Internationale by the Home bank. Against this loan the bank held 2660 shares of its own stock as security.

"This whole transaction ante-dated Mr. Daly's connection in any capacity with the Home bank. Mr. Daly's first concern was to secure a bona fide purchaser for this stock. Obviously, this could not be done in a short time. On the suggestion of a late general manager, the stock in the meantime was put in Mr. Daly's name as trustee for the bank, and the stock pledged against loans obtained for the bank in the United States, the bank providing whatever margins were required from time to time, to those making the loan, until the stock could be disposed of.

After lengthy negotiations, Mr. Daly sold this block of stock for the bank to P. A. Mitchell, of London, England, who is now under agreement to take up and pay for the entire block. As Mr. Mitchell is a man of undoubted financial standing, the bank profits by Mr. Daly's action to the extent of $250,000, and if the double liability attaches to Mr. Mitchell, then to the extent of over $500,000.

Grain Growers' Stock

"About the same time, the United Grain Growers, limited, who were holders of 1000 shares of the bank's stock, intimated that their stock was going to be placed on the market. A public offer of this stock would have seriously affected the bank's standing. The general manager suggested that Mr. Daly should purchase this stock, which he did, upon the distinct understanding that the general manager would undertake to dispose of this stock for Mr. Daly as soon as possible. Meanwhile, this stock was carried in the United States, but Mr. Daly himself supplied whatever margins were required by those making the loans.

"In fulfilment of his undertaking, the general manager finally sold those shares in January last to A. J. Pattison Jr. They were paid for in five instalments of $18,000 each. These payments went to the bank's credit to retire Mr. Daly's notes for the purchase price of the stock.

"In addition, Mr. Daly held other shares, but the two blocks mentioned above were the only shares he sold. Those transactions were immensely to the advantage of the bank."

CRESTON FRUIT FOR EMPIRE SHOW MOVES

Apples and Pears Are Selected By Kelowna Experts En Route for Okanagan

CRESTON, B.C., Oct. 17. — Some 118 boxes of Creston apples—out of a total show of 550 boxes from this province—will be the local contribution to British Columbia's fruit display at the British Empire exhibition that opens in London, April 15 next, remaining open until the middle of October.

F. R. DeHart of Kelowna, who is assembling the whole fruit exhibit for the federal department of trade and commerce, was here a few days ago making selection from the local orchards, most of which he visited in company with R. B. Staples.

Five Main Varieties

From Creston he takes 25 boxes of Spitzenberg, 25 boxes of Rome Beauty, 25 boxes of Cox's Orange, 15 boxes of Delicious, with the remaining 28 boxes made up of Jonathans and other varieties. He has also taken 10 boxes of pears from the Robert Stark orchard.

The apples are being shipped through Creston growers, the fruit travelling in compartment boxes, the same as eggs, 96 to the box, and each wrapped in oiled paper to prevent scald. The whole shipment will be assembled at Kelowna, whence it goes in refrigerator to Vancouver, and thence by cold storage ship transportation via the Panama canal to London, where it again goes into cold storage until the fair opens, just a sufficient supply being taken out each week, or as often as necessary, to provide an always attractive display.

Other Kootenay points to be visited by Mr DeHart are Kaslo and Nelson, as well as Grand Forks, the balance of the car being gathered at Keremeos, Salmon Arm, and the Okanagan valley points.

CRANBROOK SCOUTS LOSE THEIR LEADER

Anglican Sunday School Makes Presentation to Scoutmaster Cyril Shaw

CRANBROOK, B.C., Oct. 21. — On Sunday last the Anglican Sunday school made a presentation to Cyril Shaw, who is leaving town shortly, and who has been very active in the Anglican patrol of the boy scouts, being the scoutmaster. He was presented with a set of gold cuff links, tie pin and tie clip, the presentation being made by F. G. Morris, superintendent of the Sunday school.

On Friday evening the boy scouts of the Anglican patrol held a mock trial in the Parish hall, one of the scouts, A. Wolfe, being the prisoner. He was charged with chicken stealing. The case caused much amusement, and in the end the prisoner was found guilty, and fined $10 and costs or a month in jail. Those taking part in the trial were: Judge, Scout J. Dixon; clerk of court, Cyril Harrison; lawyer for prosecution, Scout G. Bluemauer; lawyer for defence, D. Burton, patrol leader; witnesses for the prosecution, Scoutmaster Shaw and Troop Leader E. Stearne; for the defence, Scouts A. Cassidy and J. Helmsing.

Fire of unknown origin destroyed the Coldstream pickers' camp. No one was in the building at the time, as the pickers had left for their homes. The damage is estimated at $5000.

Social Happenings In Nelson

This column is conducted by Mrs. M. J. Vigneux. All news of a social nature, including receptions, private entertainments, personal items, marriages, etc., will appear in this column. Telephone Mrs. Vigneux.

Trinity Methodist church parlors were a quaint scene Saturday afternoon, when the Young People's society of the church staged a clever "Old-Fashioned Tea," which was in every sense of the word carried out to the letter. The president of the society, Miss Z. Manning, and the convener of the affair, comprised the reception committee. Miss Elva Hanna and Miss Enid Etter were responsible for the original old-time decorations, which consisted of huge bouquets of marigold arranged in old-fashioned ginger jars, red tea table covers, and, for soft shaded effects, the good old reliable coal oil lamps were in evidence. In charge of all tea arrangements were Miss Grace Wilkinson, ably assisted by Miss Freda B. Hume. Miss Dorothy Wright, Miss M. Martin, Miss Mayme Croll, Miss Queenie Annable, Miss Lorna Rees, Mrs. E. Murphy, Miss Eva Irwin and Miss Loreen Dunham. Miss Queenie Annable had charge of the candy table, assisted by Miss Frances McHardy and Miss Leona Ross. All taking part were clevery attired in old-fashioned costumes, which in some cases were most interesting.

Last, but not least, under the supervision of Miss F. Hume, was an old-fashioned musical program, which included a solo, "Love's Old Sweet Song," by Miss M. Leitch; "Sweet Long Ago," by Mrs. C. W. Tyler; and "Believe Me, If All Those Endearing Young Charms," by Miss Eva Irwin. "Clayton's Grand March" on the piano, by Miss Elve Hanna, in costume possibly took the cake. In charge of the door receipts was Miss Alice Ryan, who totalled the handsome sum of well over $70, which goes toward the organ fund.

• • •

Mr. and Mrs. W. A. Telford Pemberton, 1012 Ward street, leave this morning by the Great Northern to spend a few days in Spokane.

• • •

W. B. Kinnear of Trail left Saturday morning after spending Friday in the city.

• • •

Mr. and Mrs. F. Pritchard of Vancouver have taken up residence on Third street. Fairview.

• • •

Sidney Norman, editor of Mining Truth, Spokane, who attended the mining meet in Trail, spent Friday evening in the city, and left by motor for his home Saturday morning.

• • •

Mr. and Mrs. A. T. Noxon, Carbonate street, returned the latter part of the week from a few weeks spent in Vancouver and Victoria.

• • •

Mrs. E. Francis and son, Bobby, of Crawford Bay, who were guests at the home of Mrs. A. T. Eyton, Saturday, left on the morning boat yesterday for an extended visit to the old country.

• • •

Miss Ruth Henry of Kaslo was a city visitor Saturday, and left that evening by the Kettle Valley for Vancouver.

• • •

P. W. McLeod of Longbeach was a city visitor Saturday, and left that evening for Sault Ste. Marie, Ont.

• • •

A. G. Langley of Revelstoke, resident mining engineer, was a city visitor Friday evening after attending the mining meeting in Trail.

• • •

W. Clinton Baddeley of Bonnington spent Saturday in the city.

• • •

Mrs. Jack StDenis, Ward street, left Saturday morning by the Great Northern for Spokane.

• • •

Miss Elizabeth McKinnin, who teaches at Procter, spent the week-end in town with her mother, Mrs. L. McKinnon, Victoria street.

• • •

Mrs. Edward Daly of Ymir is visiting relatives in town.

• • •

A profusion of chrysanthemums and sweet peas was used in decorating St. Paul's Presbyterian church parlors, Friday, when the ladies' aid of the church held a most successful tea and bake sale. The whole affair was under the supervision of Mrs. Thomas Gibson. Mrs. James Brodie had charge of the bake table, while Mrs. Charles Watts and Mrs. D. C. McMorris did the honors at the tea table, assisted by Mrs. J. Foggo, Mrs. J. A. Stobo, Mrs. Hugh McLean, Miss I. Whightman and Mrs. L. Sawyer Hope. A delightful musical program was contributed to by Mrs. J. C. Hooker, Mrs. James Milroy and Mrs. J. Habegard in vocal solos, while Miss Olive Campbell, Mrs. S. J. McDonald and Mrs. S. G. Foreman rendered piano selections.

• • •

Mr. and Mrs. E. Jeffcott have taken up residence at 610 Mill street.

• • •

Mrs. Robert Vyse and her daughter, of Fairview, who attended the Trail indoor track meet last week, returned to town Saturday evening.

• • •

Mrs. E. J. Juleff has returned to town after an extended holiday.

• • •

F. M. Smith, who attended the mining meeting in Trail last week, was a city visitor, Friday, and left, Saturday, by the Great Northern for his home in Spokane.

• • •

Mrs. J. Henry of Ainsworth spent Saturday in the city.

• • •

W. R. Baxendale of the Consolidated Mining & Smelting company's staff in Trail, was a city visitor Friday.

• • •

Mrs. B. G. Hamilton, who has been at the coast for the last couple of weeks, and who also attended the Women's Press club conference while there, was a guest over the week-end at the home of Mrs. F. P. Armstrong, 510 Hoover street. She left last evening for her home in Invermere.

• • •

Mayor James Anderson of Kaslo left on the afternoon boat, Saturday, after attending the mining meet in Trail last week.

• • •

Mr. and Mrs. G. Noel Brown of Bonnington were city shoppers Saturday.

• • •

Miss Edith Green of the Central school staff here spent the week-end with her parents at Kaslo, Mr. and Mrs. S. Green.

• • •

Mrs. J. E. Hughes, 514 Hendryx street, who has been visiting in Rossland for the last few days, a guest at the home of Mrs. J. Bilton, returned to the city Saturday evening by the Kettle Valley.

• • •

Miss Olive Lepper, Innes street, is visiting at the home of Mr. and Mrs. D. H. Ferguson at Longbeach.

• • •

Miss Belle McGauley of Castlegar was a city visitor Saturday.

• • •

Mr. and Mrs. J. Roche of the Granite Road spent Saturday in the city.

• • •

Mrs. A. Willey, Ruth and Allen Willey paid a visit to town Saturday.

• • •

Miss Frances Sloan, who teaches at Belford, accompanied by Miss Tory Robinson, spent the week-end in Grand Forks. They were guests at the home of Miss Sloan's mother, Mrs. T. Sloan.

• • •

Mrs. A. H. Crossley and family have left for the coast on account of Mrs. Crossley's health. Mr. Crossley, who is manager of the Kootenay Equipment & Construction company, is continuing to reside in Nelson.

• • •

Miss Edna Burgess, Victoria street, who is attending business college in the city, returned to town last evening by motor after spending the day with her parents, Mr. and Mrs. Andy Burgess of Ymir.

• • •

Miss Florette Choquette, who teaches at Thrums, spent the week-end at her home, 411 Latimer street.

• • •

Cecil Coates of Balfour spent Saturday in the city.

• • •

Mr. and Mrs. C. E. Mansfield and daughter, Miss Aileen Mansfield, Kerr apartments, were in Trail, Friday, to attend the track meet.

• • •

Mr. and Mrs. E. L. Buchanan and family, accompanied by Dr. and Mrs. B. J. Chevalier, motored to Spokane, Friday, to remain over the week-end.

• • •

Miss Kathryn Kautz of Castlegar was a city visitor Saturday.

• • •

Mrs. J. Johnson of Robson was the week-end guest of Mr. and Mrs. Hedley Rendel, Silica street.

• • •

Mrs. James McIvor was among those who attended the track meet in Trail Friday.

CRANBROOK NOTES

CRANBROOK, B.C., Oct. 21. — O. Thompson and family returned on Tuesday from Alberta, having been guests at the home of Mrs. Thompson's parents for the week-end. They left on Wednesday for Spokane, where they expect to reside in future. Mr. Thompson has been a member of the Courier staff for a number of years.

E. L. Staples and Chester Staples of Wycliffe returned home on Tuesday from a hunting trip.

Dr. and Mrs. Green are home again after a trip to Montreal, where their daughter, Miss Betty, has just entered Victoria college.

T. M. Roberts and Dr. Miles have returned from their trip to Victoria.

A. DeWolf, of the firm of DeWolf & Ham, engineers and government contractors, left Tuesday for Spokane and other points.

Meagher's
611 Baker St. Phone 200

New Fall
DRESSES

At $35.00 to $69.00 Each

A complete range of Dresses for Afternoon or semi-Evening Wear. The lines are simple. Many are plain-tailored, but more are trimmed with elaborate embroidery or beading.

Materials are Flat Crepe, Berber Crepe, Roshinara Crepe, Georgette, etc., in all the newest colors. Sizes 16 to 46.
Prices from, each ..... $35.00 to $69.00

FLANNEL SPORTS DRESSES
At $9.00 to $15.00 Each

Several styles of all-wool Flannel Dresses, in newest colors and styles. Sizes 16 to 42.
Prices, each ..... $9.00 to $15.00

Women's NEW FALL GLOVES
At $1.00 to $2.50

Chamoisette Gloves, in wrist length or gauntlet styles, all wanted colors. Sizes 6 to 7½.
Prices, pair .... $1.00, $1.75, $2.00 and $2.50

Women's WOOL HOSE
At $1.00 to $1.75 Pair

Plain knit and ribbed Hose, in plain or heather-mixed colors. Seamless feet and legs. Sizes 9 to 10.
Prices, pair .... $1.00, $1.35, $1.50 and $1.75

Markets and Finance

STOCK PRICES A TRIFLE STRONG

At First Market is Heavy and Irregular, but Buying Support Starts Covering Movement

NEW YORK, Oct. 20.—Stock prices developed moderate strength in today's quiet half-holiday session.

Narrow and irregular fluctuations took place at the opening with a renewal of heaviness in the rubbers and some oils, but the appearance of substantial buying orders in the usual leaders and another brisk inquiry for the tobaccos set in motion a covering movement which continued active up to the close.

The only important trade developments of the day were the declaration of the regular dividend by the directors of Stewart Warner Speedometer, and another cut of 20c a barrel on crude oil by Humble Oil & Refining company.

Substantial buying orders in Northern Pacific and Great Northern preferred resulted in net gains of about 1¾ points each, recovering more of the ground lost by the selling inspired by speculative feature of a reduction in freight rates on grain.

Strength of the tobaccos was attributed to inside buying preliminary to a consummation of merger negotiations. Oil shares were helped by the favorable report of the Philipps Petroleum company for the third quarter, that *stock closing a point higher* at 24. Pan-American issues also snapped back about a point above yesterday's closing figures on heavy short covering.

Some of the other strong spots were American Can, American Woolen, Chandler Motors, Coco Cola, Corn Products, Dupont, Gulf States Steel, Hartman Corporation, Kelly Springfield, Maxwell Motors A, National Enamelling, Studebaker, United States Rubber, Willys Overland preferred and Woolworth, all up 1 to 3 points.

Foreign exchanges turned decidedly weak on reports that Germany was about to break with France on the question of reparations. Demand sterling dropped nearly 1½c, to $4.50¾. French francs yielded 3½ points, to 5.89½c, and Belgian francs registered a similar decline at 5.10c. German marks dropped to 6 5-100 of a cent a hundred million, the weekly reichsbank statement showing an increase in circulation of more than 18 quadrillion marks.

The weekly clearing house statement showed increases in all important items. Loans, discounts and investments increased $10,590,000; reserve of member banks in the federal reserve banks, $23,819,000; net demand deposits, $48,115,000; time deposits, $10,940,000; and circulation, $20,000. Aggregate reserve totalled $530,248,000, leaving excess reserve of $32,100,730, an increase of $17,476,520 over the week before.

Closing Quotations

	High	Low	Close
C. P. R.	143⅞	143¼	143⅝
Chino	16⅛	16⅝	16½
Int. Marine com.	.....	.....	7¼
Mo. Pac. pfd.	.....	.....	26¼
Studebaker	98	96⅞	98
U. S. Steel com..	88¼	87⅝	88⅛
Willys	7⅛	6¾	7

VANCOUVER STOCKS

	Bid	Asked
Cork	.06¾	.17
Int. Coal	.12	.17
Silversmith	.31	.35
Boundary Bay	.....	.00⅛
Empire Oil	.00 11-16	.01
Spartan Oil	.....	.00¼
Trojan Oil	.03¾	.04⅝

WINNIPEG GRAIN QUOTATIONS

Wheat—	Open	High	Low	Close
Oct.	95¼	96½	95¼	95⅛
Nov.	95½	96½	95½	96¼
Dec.	93⅛	93⅝	92⅞	93¼
May	98½	98½	98⅛	98⅜
Oats—				
Oct.	40¼	40⅝	40⅛	40½
Nov.	39½	39⅞	39⅜	39½
Dec.	38⅜	38¾	38⅜	38⅜
May	42⅛	42¼	41⅞	42⅛
Barley—				
Oct.	50¾	50¾	50½	50½
Nov.	50⅝	.....	.....	50⅝
Dec.	50⅛	50⅛	50⅛	50⅛
May	.....	.....	.....	53¾
Flax—				
Oct.	208	208¾	206½	207¾
Nov.	207½	207½	205½	206¾
Dec.	199½	200	195⅝	197
May	202	202½	198½	199⅝
Rye—				
Oct.	61	61¾	61	61¾
Nov.	61½	62	61½	61¾
Dec.	62½	62⅝	62½	62¾
May	68⅝	.....	.....	68⅝

Money AT WORK

Brief but Important Lessons in Finance, Markets, Stocks, Bonds and Investments.

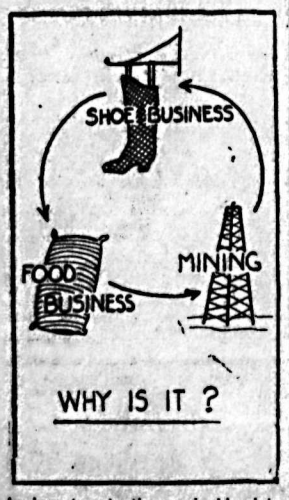

In investments the good old advice of "Take your time" is probably more important than in any other line of business.

One of the best weapons of the crook, or the so-called honest men, who operates just within the law, is the hurry plea. "Grab this right now or you will lose a wonderful opportunity."

It is an old game. Even the artist on the street corner who tries to sell you a watch or a diamond ring tries to work it. There is some strange sort of an appeal about it which fools people.

Pou won't find a good bank, bond house or broker advising speedy action. They want you to take your time, make a good decision and be satisfied with it.

The man who advises quick action probably doesn't care whether or not you are satisfied. All he wants is your money.

(Copyright, 1923, Associated Editors.)

WHEAT MAKES A MODERATE GAIN

Advance Is Assisted By Solution of Deadlock Between Canada and Yank Vessel Owners

CHICAGO, Oct. 21.—Wheat scored a moderate advance in prices Saturday, helped more or less by news that Canadian inland water freight regulations, which United States vessel owners object to, had been modified. The market closed firm, ⅝c to 1c net higher; with December $1.03⅝ to $1.05½, and May $1.10⅝. Corn finished ⅛c to ¼c to ⅝c lower. Oats unchanged to ⅛c off, and provisions at 2c to 20c advance.

Sterling Exchange

NEW YORK, Oct. 20.—Sterling exchange easy at $4.48½ for 60-day bills and at $4.50⅝ for demand.

Foreign bar silver—68⅜c.
Canadian dollars—98⅜c.
Francs—Demand, 5.89½c.
Lire—Demand, 4.49⅝c.

Toronto Board

TORONTO, Oct. 21. — Trading was *conducted along restricted lines in* Saturday's session on the stock exchange, but a firm undertone was in evidence throughout the two-hour period.

Maple Leaf issues continued firm, the common advancing 1 point, to 68, while the preferred was unchanged at 86. MacKay shares were higher, the common advancing ¼, to 113, and the preferred 1 point, to 68. Canadian Pacific Railway sold at 147, up 2 points. Ford Motors declined 8 points, to 430.

Bank stocks were firm. Bonds of the new refunding issue were active.

Consolidated Smelters, among the mining stocks, was an interesting feature. Some 200 shares changed hands and the prices firmed ⅛, to 28⅛.

Montreal List

MONTREAL, Oct. 21. — Saturday's short session of trading on the stock exchange was extremely dull. The features of the market were the declines of 19 points in Goodyear preferred to a new low of 77, and the loss of 5 points in Howard Smith preferred to a new low of 97. Canadian Car preferred closed at 68¼ for a net gain of ¼. MacKay was the strong spot of the list, closing at 112½ for a net gain of 1½ points.

Other price changes took place in Canada Steamships preferred, off ½; Provincial Paper preferred, off 2½, and Steel of Canada, up ½.

Total sales were 1266 listed shares; bonds, $86,343.

Egg Markets

OTTAWA, Oct. 21. — Toronto best grade fresh, firmer; specials, 55c; extras, 50c; extras, storage, 43c; firsts, 37c to 38c. Poultry receipts much heavier; prices 2c to 3c lower.

Other markets unchanged.

Chicago — Higher; spot, fresh, 32c to 35½c; refrigerators, December, 27¾c.

New York — Fresh, unchanged; storage, 30c to 32c.

British cables — Prices shillings per 10 dozen:

Liverpool — Market steady; improving tendency; Irish, 21s to 22s; Danish sixteens, 21½s; Irish stored, 17s; States stored, 16½s; Canadian stored, 17s; Russians, 13s.

FRUIT MARKETS

The following Canadian markets are reported by the Dominion fruit branch:

Vancouver, B.C. — Imported No. 1 clingstone, 20-pound lug, $1.60. Fancy D'Anjou pears, $3.25. Local extra fancy McIntosh, Jonathan, $2.25; Peewaukee $1.35; Grimes, Wealthy, $1.50; fancy Snow, $1.75; Mother, Holland, St. Lawrence, Wolf River, $1.35; crated McIntosh, Jonathan, $1.35. Fancy Cornice pears, $2.50. Standard onions, cwt., $3.25. Drybelt potatoes, Canada A, Gem, $32; white, $3.34; Canada B, Gems, $27; white, $29 ton. Okanagan cantaloupes, 45s, $3.75. Hothouse tomatoes, $2.50; field, $1.50 4-basket crate. Ontario Concords, sixes, 85c. Apple prices weakening. Business fair. Car arrivals since 13th—Imported: 2 grapes; local—13 potatoes, 3 onions, 11 apples, 4 mixed fruit, 4 mixed vegetables; 1 pumpkins, 1 mixed fruit and vegetables. Ashcroft potato situation shows digging, sacking and shipping in full swing. Some buyers offering $26 per ton for Canada A grade f.o.b. shipping point. About 30 cars left district during past week. Crop estimate about 60 per cent of last year.

Vernon, B.C. — Okanagan prices: Apples, box. Delicious, extra fancy, $2; fancy, $1.65; C grade, $1.25; Jonathans, extra fancy, $1.50; crates, $1; Winesaps, Newtons, extra fancy, $1.75; crates, $1; Banana, fancy, $1.50; crates, $1; assorted winter combination fancy and C, $1.35; crates, $1. Pears—D'Anjou, fancy, $2.75; C grade, $2.35; Nellis, fancy, $2; C grade, $1.75. Potatoes—Canada B, Gems, $22 ton. Onions, standard, $50 ton. Fruit and vegetables movement slower. Returns from export—Wealthies, very satisfactory. Weather, showery, cooler.

Calgary, Alta.—B.C. Macks, fancy, $1.90; St. Lawrence, fancy, Blenheim, Orange, Spy, Hyslop, $1.75; all crates, $1.50. D'Anjou, Clairgeau, fancy, $4.25. Tomatoes, 11 quarts, $1.50. Ontario Grapes, fixes, 70c. Italian, peach box, $1. Potatoes, 2½c. Onions, 3¾c. Washington Elbertas, $1.75. Car arrivals, 15th to 17th: B.C.—8 apples, 5 onions, 2 mixed vegetables, 1 mixed fruit, 1 celery; Ontario—3 grapes.

YANKEE HORSE BEATS PAPYRUS SIX LENGTHS

Zev, Famous "Mud Horse," Revels on Sloppy Track; Britisher Smooth Shod

BELMONT COURSE, New York, Oct. 21.—Coming down the home stretch with a blinding, irresistible burst of speed, Zev, the Rancocas stable's greatest son of The Finn-Miss Kearney, scored a smashing thoroughbred victory for America Saturday, conquering Papyrus, the English derby winner, by the decisive margin of six lengths over the mile-and-a-half Belmont park course.

With Zev's sensational victory went $80,000 of the $10,000 purse for which the classic was fought and the crown of 3-year-old champion of the world at stake for the first time in one of the most colorful spectacles American turf history has ever known.

A throng of 70,000, the largest in eastern track annals, gathered in this picturesque Long Island setting in expectation of a tense duel for thoroughbred laurels. But while there were thrills aplenty the crowd saw the American colt sweep to a triumph almost as one-sided as it was spectacular.

Track Heavy and Soggy

Over a track that was heavy and soggy from several days of rain Zev answered prerace fears that he was not in the best of condition by galloping to convincing, impressive victory over Papyrus. After a rather bad start Zev overtook his rival before the first quarter pole had been reached, and thereafter was never headed, despite the game and gallant efforts of the English champion.

Over the first mile and a quarter it was a thrilling race, Zev leading by virtually a length over that distance, standing off the challenges of Papyrus and apparently running well within himself. Then came the real test, the final quarter, and Zev met it brilliantly while Papyrus was found wanting.

Gives Zev His Head

Straightening out his mount for the finishing drive Earl Sande, premier American rider, gave Zev his head, and the colt responded with a terrific burst of speed. Papyrus fell behind rapidly, apparently tired and "all out" under the withering pace, for Zev galloped under the wire full six lengths in the van amid a thunderous ovation from the throng that had watched the struggle in pulse-gripping suspense.

There was no question of Zev's superiority from the start and, too, there was no question but Zev was close to the best form of his brilliant career, the form that had carried him to victory in the Kentucky derby, the Belmont and other historic stakes this year and gained the colt the title of American 3-year-old champion.

Skin Disease Disappears

When Zev went to the post there was no outward sign remaining of the skin malady whose development within the last few days had aroused a sensation in turf circles, caused a rapid decline in the stock of America's entry and threatened to force Zev's withdrawal in favor of Rear-Admiral Cary T. Grayson's My Own. The sleek coat of the racer showed him in fine fettle, and his race proved it.

Zev, always a noted "mud horse," demonstrated he was completely at home in the heavy going, and tonight it seemed that the story of Papyrus' defeat lay in part at least to the fact that the derby winner seemed unable to run at his best on the sloppy track.

Papyrus Is Disappointment

There was no question but that Papyrus was a disappointment to turf critics, especially in view of the English horse's brilliant time trials just before the race, and perhaps an explanation of this was the fact, developed after the match, that the derby winner was shod smoothly while Zev wore both toe and heel caulks. This, it was said, accounted for the fact that Papyrus seemed to slip at the start, unable to gain firm footing.

"Papyrus was not at home in the going," declared Steve Donoghue, the great English jockey who rode the invader, afterward, and this opinion was confirmed by Basil Jarvis, the *colt's trainer, but neither put forward* as an alibi for the defeat. There was no doubt in their minds, as well as those of the vast gathering, that the best horse, as they stood today, won.

Montreal Produce

MONTREAL, Oct. 21. — Butter and eggs, steady; cheese, fair.

Cheese — Finest easterns, 28c to 28¾c.

Butter — Choicest creamery, 35⅞c to 36c.

Eggs—Selected, 42c.

Minneapolis Grain

MINNEAPOLIS, Oct. 21. — Flour unchanged; shipments, 52,846 barrels.

Bran—$28.50 to $29.

Wheat—No. 1 northern, $1.13⅝ to $1.19⅝; December, $1.14⅝; May, $1.19⅝.

Corn—No. 3 yellow, 98c to $1.02.

Oats—No. 3 white, 38⅝c to 38⅞c.

Flax—No. 1, $2.40½ to $2.44½.

CLASSIFIED ADVERTISING

"Used Articles" Real Estate Rooms Board To Rent Boats and Automobiles

Help Wanted Positions Wanted Lost and Found Live Stock Machinery Farm Produce Timber and Mines

Classified Advertising Rates

Local Reading Notices—3c per word each insertion. In blackface or machine capitals 4c per word. Blackface capitals 5c a word; 25 per cent discount if run daily without change of copy for one month or more. Where advertisement is set out in short lines the charge is 12½c a line for Roman type, 15c for blackface, and 20c for blackface capitals. Minimum 25c, if charged 50c.

Want and Classified Advertising — One and a half cents per word per insertion. Six cents per word per week, or 22½c per word per month, cash in advance. Transient ads, accepted only on a cash-in-advance basis. Each initial, figure, dollar sign, etc., counts as one word. Minimum 25c, if charged 50c.

Male Help Wanted

Don't Be Unemployed

We want 100 Men, wages $35 to $60 weekly, at barbering. Only a short time required to learn this nice clean trade. Our free employment service will assist you getting a position as soon as graduated. This means steady work and good pay all the year around. Now is the time to act. Write or call for free catalogue and information. Hemphill Barber College, 228-9th Ave. E., Calgary, Alta. (1486)

$30 to $72 PER WEEK 150 MEN WANTED AT ONCE

Do you want a good steady position? We want 150 men who are willing to accept positions at above wage. No experience necessary, as we train you in a very short time as Gas Engineer, Auto Mechanic, Electrical Expert, Truck Driver, Battery Man or Welding Expert. Don't make a mistake by putting this off. Write or call for our free poster and full information. Hemphill Auto Gas Tractor and Electrical School, 228-9th Ave. E., Calgary, Alta. (1487)

WANTED — Night porter, Queen's Hotel. (1429)

MEN, women to learn barbering; paid while learning; tools supplied. Catalogue free. Moler College, Vancouver. (1176)

Female Help Wanted

WANTED — Housekeeper. Apply T. J. Scanlan, 914 Stanley. (1490)

WANTED—At once, woman to take care of invalid and baby. Nelson Daily News, Box 1371. (1371)

Situations Wanted Male

WANTED — Position as janitor or caretaker, by middle-aged man. Apply 22 Annable Block. (1478)

Situations Wanted Female

EXPERIENCED stenographer desires position in Nelson; good references. 1300 Jervis St., Vancouver. (1485)

Room and Board

BOARD and rooms, 606 Carbonate street. Phone 426Y. (1428)

CAN accommodate two lady boarders. Phone 344L1. (1409)

Inventory Sheets

In Standard Style

We carry these sheets in stock and can fill orders immediately on receipt.

Cheaper than sending east for them.

The Daily News

Quality Printers

NELSON, B. C.

Live Stock for Sale

PURE-BRED Chester White pigs; seven dollars. Registered boar, forty-five dollars. Lepage, Fruitvale. (1513)

FOR SALE — Pedigreed Jersey bull calf, 9 months. Splendid animal, from imported heavy milking strain. Can be registered in purchaser's name; $75.00. E. Hardy, Burton, B.C. (1472)

FOR SALE — Two incals heifer, white Yorkshire boar, pedigree, also young singing canaries, $5.00 each. Marsden, Taghum. (1475)

MILK goat for sale; three-quarters pure Toggenburg; $25 for quick sale. Willis Piano Store. (1447)

EIGHT Yorkshire-Chester White pigs, 7 weeks old, $6 each. R. Hopp, Edgewood, B.C. (1421)

FOR SALE — Heavy horse, sixteen hundred pounds ordinary flesh; first-class work gelding, middle age, no blemish, dark bay, good action. Price $150. R. Lamont, Creston, B.C. (1424)

ONE Saanan doe, milking, first kidding, $75 bred. Service, Saan King of the South. Lambert, Gray's Creek. (1408)

FOR SALE—One team, well matched. A. C. Towner, Occidental Hotel. (1277)

Schools

SPECIALIZED HOME-STUDY COURSES

Higher Accounting, Bookkeeping, Short Story Writing, Commercial Art, Salesmanship, Show Card Writing, Stationary Engineering, Poultry Husbandry.

SHAW SCHOOLS, LTD., 225 Standard Bank Bldg., Vancouver, B.C. (1273)

TELL your wants through The Daily News classified columns.

Nursery Products

PLANT NOW

1000 Genuine Boxkoop Giant Black Currant Bushes for sale. Best black currant on market. Plants 1 year selected from Prolific Parents, $15.00 per 100. E. HARDY, Burton, B.C. (1474)

FOR SALE—Hardy Perennial Plants, Fruit Trees, Rhubarb and Asparagus, Roots, etc. W. Mawer, Nelson. (1170)

Miscellaneous

Why Operate?

When HEPATOLA removes GALL STONES in 24 hours without pain, and relieves APPENDICITIS, stomach and liver troubles. Contains no poison. Not sold by druggists.

Mrs. Geo. S. Almas

Sole Manufacturer

230 FOURTH AVE. SO., SASKATOON, SASK.

Price $6.50 Phone 4855 (1212)

Insurance

And No Insurance!

You always feel sorry for the fellow who loses his home, or any of his property by fire and has no insurance. How about YOURSELF? Are you covered? If not, you better call us today. Fire. Life. Accident. Automobile.

R. W. Dawson

ANNABLE BLOCK

Phone 197. P.O. Box 733. (1494)

City Property for Sale

FOR SALE

First-class residence, 4 bedrooms, garden lots in lawn. Beautiful location. $3700.00. Terms.

C. W. APPLEYARD

Phone 269 Box 626 (1406)

FOR SALE — Cheap; on easy terms, large modern house; close in. Apply to owner, 507 Silica street. (1259)

BUNGALOW—Five rooms and bath, good plumbing, white enamel bath, large dining room with full length verandah; splendid view. Quiet location, only one and half blocks from car line; 60-foot frontage; fruit trees, small fruits, etc.; offered for $1800.00; small cash payment, balance as rent, or make us a cash offer. Immediate occupancy. Hugh W. Robertson, 414 Ward street. (1249)

Don't Miss This SNAP

A House consisting of 2 bedrooms, dining and sitting room combined, kitchen and bathroom. Newly decorated and painted. The house is attractively furnished, and is included in the price of $1800. There are 2 lots, with 9 fruit trees, an excellent view of the lake, and within 10 minutes' walk to Post Office. A bargain at the price.

A. T. McMILLAN

Phone 601 P.O. Box 61
Room 12, Gilker Block, 510 Baker St.
Res. Phone 358L2
Agent for Confederation Life Association. (1510)

Furnished Rooms to Rent

FOR RENT — Two-roomed suite. Stirling Hotel. (1512)

TWO-ROOM SUITES, furnished; ten and fifteen dollars. See Mrs. Papazian. (1495)

SUITES — 515 Hall street. (1497)

SUITE—Campbell's Studio. (1181)

FOR RENT — Three-roomed furnished suite. Annable Block. (1182)

Lost and Found

FOUND—Near Brilliant, red cow with broken horn. Apply Box 1471, Daily News. (1471)

Farm and Dairy Produce

CABBAGE — Nice, firm heads that will keep all winter. Buy direct from grower at $2.00 per hundred f.o.b. Longbeach. F. H. Chanter, R.R. No. 1. (1466)

Poultry and Eggs

FOR SALE — Wyandotte and Barred Rock pullets, $2 and $1.50. J. Doyle, Edgewood, B.C. (1509)

WHITE Wyandottes, trapnested, vigorous breeding stock—pullets, hens, pedigreed cockerels. Hugh Greenwood, R.R. 1, Nelson. (1440)

PRIZE-WINNING S. C. Rhode Island Reds. Exhibition and utility strain. Cock and twelve hens. Bargain. A. Wallach, Nelson. (1448)

FOR SALE — S. C. Black Minorca cockerels. Three dollars each. J. Kirkpatrick, Appledale, B.C. (1380)

For Rent

FOR RENT — Five-roomed house, recently papered; carline; close in. Campbell's Grocery. (1470)

FOR RENT — Furnished six-roomed house in Fairview; modern. Box 1455, Daily News. (1455)

FOR RENT—924 Stanley street; five rooms; bath; recently renovated throughout; $25.00, water paid. Hugh W. Robertson. (1458)

PRINTED stationery of all kinds. The Daily News Printing Department.

Miscellaneous Wanted

WANTED — Used linoleum. Phone 362L1. (1469)

LEGAL NOTICES

NOTICE OF SALE

NOTICE IS HEREBY GIVEN that I will, on Monday, the 27th day of October, A.D. 1923, at the hour of 2 o'clock in the afternoon, sell at public auction in front of the pound kept by the undersigned on Lot 7362, Group One (1), Kootenay District, the following impounded animals:

Two black and one black and white cows.

Dated the 18th day of October, A.D. 1923.

A. N. PANKOFF, Pound-keeper.

(1477)

Salesman Wanted

ENERGETIC man wanted as sa man and canvasser. Previous ing experience not essential, but plicants must possess character, cellent opportunity for right Box 1405, Daily News. (1

Miscellaneous for Sale

FOR SALE — Cosy open heater; $6. 1011 Cedar street. (1

FOR SALE — Famed oak cab gramophone, 30 records, nearly A dandy snap. Terms to party. Phone 987R3. (1

FOR SALE—Heating stove and pi All in good shape. Apply 911 street. (1

FOR SHINGLES write McQueen, verton. (1

Bulbs Bulb

Paper White Narcissus; wi flower for Christmas. Doz. ....90 First Size Hyacinths, each....20 Dozen ....$2.0 You want Daffodils and Tulips to bloom in early Spring. Plan the bulbs now.

Rutherford Drug Co. (15

TELL your wants through The D News classified columns.

BUSINESS AND PROFESSIONAL DIRECTOR

Printing

THE DAILY NEWS—Quality Print Ruling. Loose Leaf Forms. Le Sheets and Binders always in stock.

Insurance and Real Est

R. W. DAWSON— Real Estate, Insurance, Rent Annable Blk. P.O. Box 736. Phone (11

Monuments

CAMPBELL & BIGGIE MON MENTAL CO.—P. O. Box 865, N son, B.C. Telephone 164. (11

Painters and Decorators

MURPHY BROS.— Autos Painted Dealers in Wall Paper. Store— Auto Shop— 418 Josephine St. 411 Hall (116

Accounting

CHARLES F. KUNTZE— Auditor, McDonald Jam Building Box 1191. Nelson, B. (11

Florists

GRIEVELLE'S GREENHOUSES, N son. Cut Flowers and floral desig (118

WM. S. JOHNSON— Phone 342. Cut Flowers, Pott plants and Floral Emblems. (106

Wholesale

A. MACDONALD & CO.— Wholesale Grocers and Provisi Merchants. Importers of Teas, Coffe Spices, Dried Fruits, Staple and Fan Groceries. Nelson, B.C. (118

Engineers

Green Bros., Burden Co. NELSON, B.C. CIVIL AND MINING ENGINEERS B. C., Alberta and Dominion Land Surveyors. Crown Grant Agents. Blue Printi (118

H. D. DAWSON, B.C.L.S.— Engineer and Surveyor. Kaslo, B.C. (119

Assayers

E. W. WIDDOWSON, Box A1168, N son, B.C. Standard western charg (119

Auctioneers

W. CUTLER— Goods Sold Privately or at Auctio Opera House Blk. Phone 71. Box 47 (119

Funeral Directors

D. J. ROBERTSON, F.D.D. & E.— 801 Victoria street. Phone 8 Night Phone 157L. (119

Standard Furniture Co. Undertakers Funeral Director Auto hearse, up-to-date chapel. Ser service. Prices reasonable. (1194

BRINGING UP FATHER

By George McMann

1053

News of Sport

RGONAUTS TIE IN FINAL FIVE

side Kick Enables Them to End With Fourteen-Fourteen Score

MONTREAL, Oct. 21. — Five minutes before the final whistle, with the score 14 to 8 against them, the Argonauts started one of the most spectacular rallies ever seen on a local gridiron, and by dint of irresistible plunging and the successful execution of an on-side kick, scored a touchdown to 14 tie in their game with the R.A.A. players, at the Westmount gridiron yesterday afternoon. It was the second time this season that Argonauts have played a drawn game—so far as is known, a record performance in the interprovincial union and as a result they still hold the position in the Big Four race.

Six successive times the visitors crossed on first downs in the last few minutes, despite the fresh players put in to check the pilgrimage toward the local goal line, and then, 15 yards out, they were held and were forced to kick.

Munro sent an on-side punt just to the north side of the western goal posts, and Joe Stirrett leaped into the air as the ball came down, gathered it in tightly, and went to the ground with it. Dunc Munro had an easy chance to add the major point, which would tie the game. He sent a perfectly placed revolving ball squarely between the posts.

W EDINBURGHS TIE WITH BROCKVILLIANS

OTTAWA, Oct. 21.—In Ontario's intermediate rugby football union fixtures here yesterday, New Edinburghs of Ottawa defeated Brockville 14 to 12, and Ottawa Seconds won from Cornwall 14 to 6. Yesterday's play leaves the New Edinburghs and Brockville teams tied for first place.

The "playfulness of children" derailed the locomotive and a coal car belonging to the firm of King & Foster at Billington and nearly killed the entire crew. It was found that a fishplate had been placed at the junction of two tracks, causing the engine to leave the track.

OTTAWAS OUT OF THE RACE

Fail to Get the One Point Necessary to Keep in Big Four Running

HAMILTON, Ont., Oct. 21.—A single point is all that bars Ottawa from a chance for the Big Four championship. By their 2 to 1 defeat at the hands of the Tigers Saturday, they were put out of the running as effectually as if they had been overwhelmed. No matter what happens in the other games, they are eliminated, and in the last few minutes of play they were in a position to score, but instead they tried for a victory by staking all their chances on one side kick.

Passed Up Chance for Tie

They could have easily kicked to the dead line for the point that would have given them a tie and kept them in the running for the championship if they had so elected, instead of trying for the five points and victory.

They were outgeneralled, outkicked, and outlucked, but not otherwise outplayed, and the verdict of the 4000 fans who watched the strenuous struggle was that one of the very strongest teams in the Big Four had been eliminated.

In only one respect did the Tigers excel themselves, and that was in kicking. The Tiger backs kicked almost, if not quite, as far against the wind as the Ottawa backs did with the wind.

It was no parlor game, and Referee Hewitt and Umpire Murray were kept busy handing out penalties.

Regina Gets Title Saskatchewan Rugby

REGINA, Oct. 21. — Fights, fumbles and far from high class rugby were the order of the day yesterday, when the Regina rugby club cinched the senior championship of Saskatchewan by defeating Saskatoon 15 to 0.

The death is announced of Mrs. Phoebe Cave-Brown-Cave, well-known in social and musical circles in Vancouver and New Westminster.

He Fielded Like a Fiend

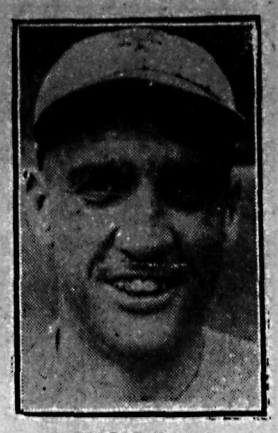

GEORGE KELLY

The Giants' first sacker, snapped 'em up in the first game of the world series, and was one of the factors in stopping the Yankees in that contest.

Ford and Howard Quit the Course; Howard Is Chosen

GLOUCESTER, Mass., Oct. 22. — The schooner Columbia will represent the United States fishing fleet in the North Atlantic final race for the international fishermen's cup, to be run this month off Halifax, N.S., as a result of the elimination race off this port today to recide upon a challenger. The Henry Ford of Gloucester, unsuccessful challenger of last year, and the Elizabeth Howard of New York, after rounding the third mark in today's contest, left the course and made for Gloucester, leaving the Columbia a winner by default.

ALBERTA AMATEURS STILL ONE BODY

Northern Delegates Fail in Attempt to Get a Division of Their Own

CALGARY, Oct. 21.—Northern district delegates failed to split the branch, at the annual meeting of the Alberta Amateur Athletic union, held here yesterday, while a motion for a split with the Dominion body was withdrawn by the northern governors.

The branch authorized the Alberta Amateur Baseball association to control cash tournaments that are held throughout the province, with the provision that payment to the teams must not exceed actual expenses.

MANITOBA WINS VARSITY MEET; RECORDS BREAK

British Columbia Lands in Fourth Place; Three Track Records Go

SASKATOON, Oct. 21.—As was expected, Manitoba won the track and field championship of the western universities at the annual meet here yesterday, scoring a total of 62 points. Saskatchewan stood second with 37 points, Alberta third with 34, and British Columbia fourth with 11¾.

Many records were broken during the day, and the performance of the athletes was of a sterling quality. Conditions were favorable for a successful meet.

Middle Distances Fast

Outstanding in the day's events was the performance of the runners. Cormack, Alberta, cracked the half-mile and mile records, while Widnall, Manitoba, set a new mark for the three-mile run. Bright, Alberta, was the outstanding star of the events, winning the shot put and the discus throw, establishing a record heave of 119 feet 11 inches in the latter.

The Slominski brothers, Saskatchewan, had no difficulty in taking the javelin throw, winning first and second easily.

Although much was expected of them, British Columbia's representatives did not live up to advance notices. The team took first in the high jump, through Russell's performance. He was easily the best in this event. One second and three thirds fell to their portion of the remainder of the bill.

Summary

120-yard high hurdles — 1, Neilson, Manitoba; 2, Waines, Alberta; 3, Russell, Saskatchewan. Time—17 4-5 seconds.

Shot put—1, Bright, Alberta; 2, McLean, Manitoba; 3, Ramsell, British Columbia. Distance — 36 feet 8½ inches.

Half-mile run—1, Cormack, Alberta; 2, Widnall, Manitoba; 3, Buckley, British Columbia. Time — 2:04 2-5 (new record).

Broad jump — 1, Werthenbach, Saskatoon; 2, Hutchison, Saskatoon; 3, McLeod, Manitoba. Distance—20 feet 2½ inches.

220-yard dash — 1, Cohen, Manitoba; 2, Werthenbach, Saskatchewan; 3, McCrea, Alberta. Time—23 4-5 seconds.

Hammer throw—1, McMillan, Manitoba; 2, Nicholson, Saskatchewan; 3, Osterlund, Alberta. Distance, 87 feet 3 inches.

440-yard dash—1, McLeod, Manitoba; 2, Bures, Alberta; 3, Murray, Manitoba. Time—55 2-5 seconds.

Discus — 1, Bright, Alberta; 2, Ramsell, British Columbia; 3, Neilson, Manitoba. Distance, 119 feet 11 inches (new record).

100-yard dash — 1, Cohen, Manitoba; 2, Werthenbach, Saskatchewan; 3 Neilson, Manitoba. Time — 10 2-5 seconds.

Javelin throw — 1, W. Slominski, Saskatchewan; 2, F. J. Slominski, Saskatchewan; 3, Bright, Alberta. Distance, 141 feet 3 inches.

220-yard low hurdles — 1, Neilson, Manitoba; 2, Werthenbach, Saskatchewan; 3, Harvey, Manitoba. Time — 28 3-5 seconds.

Pole vault — 1, Hutchison, Saskatchewan; 2, Brock, Manitoba; 3, Waines, Alberta. Height—10 feet ½ inch.

One-mile run — 1, Cormack, Alberta; 2, Widnall, Manitoba; 3, Barston, British Columbia. Time — 4 minutes 40 3-5 seconds (new record).

High jump — 1, Russell, British Columbia; 2, Harvey, Manitoba; 3, Neilson, Manitoba. Height, 5 feet 4 inches.

Three-mile run—1, Widnall, Manitoba; 2, Cormack, Alberta; 3, Kristjanson, Manitoba. Time—16 minutes 12 4-5 seconds (new record).

880-yard relay race — 1, Manitoba; 2, Saskatchewan; 3, Alberta. Time—1 minute 38 seconds.

TWO-BALL FOURSOMES NOW DOWN TO FINALS

Ladies' and Men's Competition on Nelson Links for Golf Balls Reaches Final Stage

Final stages in the two-ball foursomes in the ladies' and men's draws were reached in play on the Nelson golf links over the week-end. A dozen golf balls were the prizes. In the ladies' events the play has got down to Mrs. Smythe and Mrs Cartmel vs. Mrs. Benson and Miss Ruth Armstrong. In the men's events, Smythe and Higginbotham meet Benson and Bunyon in the finals.

Play over the week-end was as follows:

First Round, Ladies

Mrs. Smythe and Mrs. Cartmel beat Mrs. Appleyard and Mrs. C. Armstrong.

Mrs. Benson and Miss Ruth Armstrong beat Mrs. W. J. Meagher and Mrs. Gibson.

Mrs. Blackwood and Mrs. H. W. Robertson beat the Misses Blackwood.

Mrs. Leith and Miss Cameron beat Mrs. Rogers and Mrs. O'Shea.

Second Round

Mrs. Smythe and Mrs. Cartmel beat Mrs. Leith and Miss Cameron.

Mrs. Benson and Miss Ruth Armstrong beat Mrs. Blackwood and Mrs. H. W. Robertson.

Final

Mrs. Smythe and Mrs. Cartmel vs. Mrs. Benson and Miss Ruth Armstrong, to be played.

First Round, Men

Smythe and Higginbotham beat Wragge and Wilson.

Lewis and Whimster beat Archibald and Meagher.

Benson and Bunyan beat Allison and Rogers.

Appleyard and Cartmel beat Leith and McBride.

Second Round

Smythe and Higginbotham beat Appleyard and Cartmel.

Benson and Bunyan beat Lewis and Whimster.

Final

Smythe and Higginbotham vs. Benson and Bunyan, to be played.

IRELAND BEATS ENGLAND, SOCCER

Emerald Isle Team Snatches Spirited Victory From a Supposedly Strong Side

LONDON, Oct. 21.—The defeat of England by Ireland in the international match yesterday was a great surprise, as on paper it looked as though the powerful English side had a fairly comfortable task, but the good form of the spirited Irish side enabled them to snatch a well-merited victory.

The play in the league matches yesterday gave evidence of the evenness of the clubs. In all the competitions, the results generally favored the home sides.

Arsenal's performance was an outstanding feature of the day. For their match at Bolton they dropped Turnbull, their center forward, who undoubtedly saved them from relegation last season, yet Arsenal won without him.

Uneven Teams Play Even

The Cardiff City-Preston North End match was a remarkable case of sides with very different records having an even game. Cardiff was the only unbeaten side in the league, while Preston was the only club that has not won a single match this season.

Another unexpected result was Manchester City's win at Blackburn, where the Rovers, who have scored more goals than any other team in the premier division, failed to score yesterday.

Curiously enough, the majority of those teams who had prominent players engaged in the international match at Belfast did well in the absence of their stars, though reverses might have been excusable. Liverpool scored four goals against Nottingham Forest, though they were without their best forward, Chambers, who was playing on the international team.

LONDON, Oct. 21.—In the first of the association football international games played yesterday afternoon at Belfast between England and Ireland, the Irishmen were victorious by a score of 2 to 1.

English League—First Division

Birmingham, 0; Huddersfield, 1.
Blackburn R., 0; Manchester C., 1.
Bolton Wanderers, 1; Arsenal, 2.
Cardiff C, 1; Preston N.E., 1.
Chelsea, 0; West Ham U., 0.
Liverpool, 4; Nottingham F., 2.
Middlesbrough, 1; Newcastle, 0.
Notts County, 1; Everton, 1.
Sheffield U., 2; Burnley, 1..
Sunderland, 1; Tottenham H., 0.
West Bromwich A., 1; Aston V., 0.

Second Division

Blackpool, 5; Coventry City, 0.
Bristol City, 0; Fulham, 1.
Clapton O., 3; South Shields, 0.
Crystal Palace, 3; Bradford C., 0.
Hull City, 2; Stoke, 0.
Leicester City, 2; Barnsley, 0.
Manchester U., 3; Stockport C., 0.
Nelson, 1; The Wednesday, 1.
Port Vale, 0; Leeds United, 1.
Southampton, 0; Derby County, 0.

Third Division—Northern Section

Ashington, 1; Accrington, 1.
Bradford, 0; Wolverhampton, 1.
Chesterfield, 2; Barrow, 1.
Wigan Borough, 3; Crewe A., 0.
Doncaster R., 1; Darlington, 0.
Durham C., 3; Hartlepool U., 0.
New Brighton, 0; Grimsby T., 0.
Southport, 0; Rotherham, 0.
Tranmere R., 1; Lincoln C., 3.
Walsall, 2; Halifax T., 0.
Wrexham, 1; Rochdale, 1.

Third Division—Southern Section

Aberdare, 0; Luton Town, 1.
Bournemouth, 2; Millwall, 0.
Brighton and Hove, 1; Exeter, 0.
Charlton A., 0; Northwich C., 0.
Gillingham, 2; Nowport County, 1.
Northampton, 3; Queen's Park, 0.
Plymouth A., 2; Swansea T., 0.
Portsmouth, 1; Bristol R., 1.
Southend U., 3; Brentford, 1.
Swindon T., 1; Reading, 0.
Watford, 4; Merthyr T., 0.

Scottish League—First Division

Ayr United, 2; St. Mirren, 2.
Celtic, 0; Raith Rovers, 0.
Clydebank 1; Hamilton A., 0.
Dundee, 3; Airdrieonians, 1.
Kalkirk, 0; Heart of Midlothian, 0.
Hibernians, 1; Rangers, 3.
Greenock Morton, 3; Queen's P., 1.
Motherwell, 4; Kilmarnock, 0.
Partick Thistle, 6; Clyde, 1.
Third Lanark, 2; Aberdeen, 1.

WASHINGTON DEFEATS SOUTHERN CALIFORNIA

Montana Varsity Shuts Out Montana School of Mines at Football by One-Sided Score

The following are the Saturday results in United States university and school football:

West

Lewis & Clark, 69; Sandpoint High, 6.
North Central, 49; Gonzaga High, 13.
Yakima High, 15; Wenatchee, 0.
Moscow High, 31; Couer d'Alene, 7.
Gonzaga University, 0; Multnomah Club, 10.
Washington, 22; University of Southern California, 0.
California, 26; Oregon Aggies, 0.
Stanford, 42; Occidental, 0.
Almira High, 37; Odessa High, 0.
California Freshmen, 32; Berkeley, High, 3.
Great Falls High, 34; Helena High, 0.
Sheridan High, 60; Forsyth, Mont., High, 0.
Fergus, 53; Roundup, 0.
School of Mines, Colorado, 0; Utah Aggies, 26.
University of Colorado, 41; Brigham Young University, 0.
Idaho Frosh, 37; Gonzaga Thirds, 6.
Wesleyan, 6; Mount St, Charles, 6.
Butte High, 58; Missoula, 6.
Montana College Frosh, 0; Montana "U" Frosh, 61.
Montana University, 25; Montana Mines, 0.
California Tech, 13; Pomona, 6.
Colorado College, 6; Colorado Aggies, 0.
Clarkston High, 71; Tekoa, 7.
Lewiston, 10; Colfax, 7.
Billings High, 44; Gallatin, 0.
Canyon Normal, 22; New Mexico, 6.
University of Arizona, 12; Texas Mines, 7.
Wilbur High H., 6; Davenport, 0.
Yakima High, 15; Wenatchee, 0.

Middlewest

Illinois, 9; Iowa, 6.
Nebraska, 0; Kansas, 0.
Wisconsin, 52; Indiana, 0.
Iowa State, 7; Kansas Aggies, 7.
Chicago, 13; Northwestern, 0.
North Dakota, 7; Minnesota, 27.
Michigan Aggies, 13; Albion, 0.
Wabash, 7; Purdue, 7.
Wooster, 31; Case, 6.
Ohio Northern, 14 Western Reserve, 0.
Mount Union, 32; Kenyon, 7.
Miami, 6; Oberlin, 13.
Ohio University, 6; Cincinnati, 13.
Denison, 7; Akron, 0.
University of Missouri, 0; St. Louis University, 0.
Des Moines University, 0; North Dakota Aggies, 0.
Marietta, 6; Dayton, 0.
St. Xavier, 13; John Carroll, 9.
Ohio Wesleyan, 14; Wittenberg, 0.
Butler, 16; Bethany, 0.
Michigan, 23; Ohio State, 0.
Chicago, 13; Northwestern, 0.
Depauw, 21; Rose Poly, 0.
Dickinson, 20; Villa Nova, 0.
Center, 29; Oglethorpe, 0.
Nebraska, Wesleyan, 0; South Dakota, U., 0.
Illinois College 7; Illinois Normal, 0.
St. Johns, 0; Concordia, 3.
Morehead, Minn., State Teachers, 0; Jamestown, 9.
Haskell Indians, 63; Friends, 0.
Bradley, 7; Lombard, 13.
Morningside, 68; Kalamazoo, 0.

East

Harvard, 6; Holy Cross, 0.
Yale, 29; Bucknell, 14.
Notre Dame, 25; Princeton, 2.
Pennsylvania, 19; Columbia, 7.
Syracuse, 3; Pittsburgh, 0.
Pittsburgh Freshmen, 13; Syracuse Freshmen, 7.
Army, 28; Auburn, 6.
Norwich, 7; Williams, 14.
Maine, 12; Bates, 7.
Heidelberg, 7; Bluffton, 6.
Bowdoin, 6; Colby, 6.
Tufts, 14; Wesleyan, 6.
Penn State, 21; Navy, 3.
Lafayette, 21; Springfield, 0.
Rutgers, 7; New York U., 3.
Renasselaer, Poly., 35; Hamilton, 0.
V.P.I., 16; Maryland, 7.
Amherst, 7; Massachusetts Agricultural College, 3.
Union, 7; Rochester, 0.
Cornell, 34; Colgate, 7.
Lehigh, 9; Fordham, 6.
Brown, 7; Boston University, 3.
Boston College, 21; Canissius College, 0.
St. Lawrence, 13; Stevens, 6.
Lebanon Valley, 7; F.&.M., 6.
Otterbein, 13; Hiram, 6.
Dartmouth, 27; University of Vermont, 2.
Ursinus, 16; Haverford, 6.
Juanita College, 14; Temple University, 6.
St. Joseph's College, 19; Cooper Union Institute, 0.
Swarthmore, 9; Susquehanna, 0.
Gettysburg, 17; Muhlenberg, 3.
Washington College, 3; Pennsylvania Military College, 0.
Oklahoma, 62; Washington, 7.
Harvard Freshmen, 12; Exeter Academy, 9.
Clarkson Tech., 14; Middlebury, 21.
Delaware, 18; City College of New York, 0.
Beloit, 24; Lawrence, 9.
Washington & Jefferson, 9; Carnegie Tech., 7.
Knox, 9; Carleton, 38.

South

Georgia Tech., 20; Georgetown, 10.
Furman, 30; Citadel, 14.
West Virginia, 81; Marshall, 0.
Georgia, 17; Tennessee, 0.
Mercer, 18; Chattanooga, 3.
Texas A.&M., 28; L.S.U., 0.
Texas Christian University, 47; Daniel Baker, 6.
Texas, 16; Vanderbilt, 0.
Kentucky, 28; Maryville, 0.
Tulare, 13; Louisiana Tech., 7.
Mississippi A.&M., 13; Mississippi U., 7.
Russelville, Aggies, 13; Union U., 6.
Franklin, 34; Louisville, 0.
Center, 29; Oglethorpe, 0.

OARSMEN DEFEAT VARSITY SECOND

Hamilton Rowing Club Overwhelms Toronto University Second in Ontario Senior Rugby

HAMILTON, Ont., Oct. 21.—Hamilton Rowing club continued their march to victory in the Ontario senior rugby football union yesterday, by defeating University of Toronto II by a score of 9 to 2. The brand of football played could not be called good, on the part of either team, though the Rowing club made the better showing.

There was considerable fumbling by both back divisions, which was costly, and kicks were blocked on both sides, though the Rowing club line was the stronger and gave much better protection to their backs.

Kenny and Art Elford starred in the Hamilton backfield. In Reid and Bentley, Varsity have a good pair of backs, and it was largely their clever running and kicking that saved Varsity from a worse defeat.

QUEENS TRIPLES TORONTO'S SCORE

Is Now Within Comparatively Easy Reach of the Intercollegiate Championship

TORONTO, Oct. 21. — In the first meeting of the 1923 intercollegiate season on Saturday afternoon at the stadium, Queen's university defeated University of Toronto by 9 to 3, and made their task of repeating in the championship race a comparatively easy one. Their remaining two games are scheduled for the Cardston stadium at Kingston.

Both teams had won their previous game against McGill in Montreal, and as the latter is eliminated from the race already, it looks as if Queen's will go through without difficulty.

Queen's had much more of the play than the locals, and only twice during the game was Varsity within 35 yards of the Queen's goal line. More than 75 per cent of the play was on the Varsity side of center field.

Queen's presented a team that showed but a few changes from the 1922 Dominion championship aggregation.

FIVE UPSETS OCCUR IN CALIFORNIA TENNIS

Men's Doubles Event Goes to Spain and New York; Mixed Doubles Unfinished

BERKELEY, Cal., Oct. 21. — Five California titles changed hands today in the California state championship tennis tournament, and one title, the men's doubles, went to Spain and New York. This was won by Manuel Alonzo and Vincent Richards. Howard C. Kinsey, Pacific coast titleholder, won the men's singles title, defeating Richards, third ranking player in the country, in a brilliant five-set match, 5-7, 8-6, 9-11, 6-3, 7-5.

Helen Wills, women's national champion, annexed the state title, winning from Charlotte Hosmer, 6-3, 6-1.

Avery Follett of San Francisco won the girls' national hard court event, defeating the titleholder, Carolyn Swartz, 6-2, 6-4.

Cranston Holman, national municipal champion, won the junior singles title from Gervais Hillis of the Berkeley club, 6-4, 6-2, 5-7, 3-6, 6-1.

The finals in the mixed doubles between Wells and Vincent Richards and Charlotte Hosmer and Phil Neer, were not played because of darkness, and the prizes were distributed to the finalists.

BASKETBALL WANTS A DOMINION BODY

CALGARY, Oct. 21.—Initial steps toward the formation of a Canadian Basketball association were taken here yesterday during the annual meeting of the Alberta Basketball association. P. Page, new president of the provincial association, and C. E. Race, former president, were appointed representatives for the Canadian organization.

Due to the great success of the Commercial Grads, Edmonton, women champions of America, interest is very keen in basketball, and the outlook for greater success is assured.

THIS IS

Blanket Week

And We Shall Feature Special Values All This Week

Ask to see them. Make a comparison of the values offered. Every one guaranteed. Have the best—they cost no more.

WHITE ALL-WOOL BLANKETS—Pink or blue striped borders. Best value obtainable.
Size 58x76, 5 lbs. Per pair $7.00
Size 60x81, 6 lbs. Per pair $8.00
Size 68x86, 7 lbs. Per pair $9.50
Size 72x90, 8 lbs. Per pair $10.50

PURE SCOTCH WOOL BLANKETS—Pink and blue borders. Exceptional values.
Size 64x80, 6 lbs. Per pair $9.00
Size 68x86, 7 lbs. Per pair $10.50
Size 72x90, 8 lbs. Per pair $12.00

LAMMERMOOR BLANKETS—Made from superior quality wool. Pink or blue striped borders. Securely whipped ends. Size 72x90. 8 lbs. Per pair $16.50

GENUINE HUDSON'S BAY POINT BLANKETS—White, grey, brown, red.
3-pt., 8 lbs. Per pair $11.00
3½-pt., 10 lbs. Per pair $13.50
4-pt., 12 lbs. Per pair $16.00

Point Blankets are not genuine Hudson's Bay Blankets unless they bear the "Seal of Quality" label.

WHITE AND GREY FLANNELETTE BLANKETS—Best quality. Colored stripe border.
Medium bed size, per pair $2.75
Largest double bed size, per pair $3.50

FLANNELETTE SHEETING—By the yard. Heavy fleecy quality. White or grey. Two yards wide. Per yard $1.10

Hudson's Bay Company

Kootenay Bitter Ale

The Ale with the real flavor, $2.20 doz. Order through

GOVERNMENT LIQUOR STORE
FREE DELIVERY DIRECT FROM BREWERY
NELSON BREWING COMPANY, LIMITED

"This advertisement is not published or displayed by the Liquor Control Board or by the Government of British Columbia."

PRINTING!

We have the *largest* and *best equipped* Job Printing Department in the Interior of British Columbia

Modern typesetting machinery, speedy presses and expert workmen enable us to do printing well and economically.

Our policy of "Service to the Customer" governs every transaction. It has been a powerful factor in the five-fold increase in our business which has occurred in the past four years.

Printed Office Stationery of all kinds; Standard and Special Ruled Forms; Loose Leaf Binders and Equipment; Booklets—in fact, everything that can be printed.

THE DAILY NEWS

PHONE 144 *Quality Printers* *NELSON, B. C.*

THE ARK

Has a full stock of Stone Crocks, all sizes; good selection of Heaters and Ranges, Furniture, Rugs, Linoleum, Curtains, Wall Papers, Overalls, Hosiery, Socks, Men's Wear, Ladies' Underwear, Bloomers, Trunks, Suit Cases; Ladies' Silk Hose, 90¢ pair.

J. W. HOLMES

Phone 834 606 Vernon St.

Reduced Prices ON Remington Portable Typewriters

PLAN NO. 1
$82.50—Payable $5.00 to $10.00 down and $10.00 monthly.

PLAN NO. 2
$87.50—Payable $5.00 down and $5.00 monthly.

CASH PRICE $77.50

Canada Drug & Book Company
Limited
NELSON, B.C.,
HAS IT
J. H. ROBINSON, Manager.

A. HIGGINBOTHAM

Eyesight Specialist
NELSON, B. C
Best In Optical Work

Your Eyes

Probably Mr. Patenaude has tended your eye troubles for years, and now again you are in need of his services. This being the case, we would urge you to lose no time, and come right in, as Mr. Patenaude might soon again be called away for a time, and you would have to wait some time before he would be able to personally attend to you. Make your appointment today.

J. O. PATENAUDE
Optist and Optician

He Should Worry

The happy man will be he who had ordered his Coal during the summer months, for he will have taken care of one of the greatest problems winter holds. No need to worry if you call us up today and give us your order for immediate delivery.

MacDonald Cartage & Fuel Co.
PHONE 504.

M'HARDY BUYS GERMAN MARKS

For One Canadian Dollar He Receives Nearly Half a Million Marks

Should the German mark reach par this morning Charles F. McHardy of this city could claim himself a near-millionaire, and all for one Canadian dollar.

Yesterday Mr. McHardy received from A. Ohren, a former resident of this city who now resides at New York, 445,500 marks which he procured for Mr. McHardy for the sum of $1.

Could these marks be turned over into Canadian money at their par value they would net Mr. McHardy $89,000.

According to Mr. Ohren's communication to Mr. McHardy the German marks are selling at various prices in New York. Some can be bought at 10 cents for 10,000 and some even at 25 cents for 10,000. They can even be bought cheaper on the streets. Mr. McHardy's Canadian dollar was accepted at par. At that he has a feeling that he has been stung.

Prices for big certificates are as follows: One million marks sell at 50 cents each, the 5,000,000-marks at $1 and, the 10,000,000, 20,000,000, 50,000,000 or 100,000,000 marks at 20 cents per million.

STELLASTONE WORK TO BE TAKEN UP

Class Will Be Established by Nelson Women's Institute in the Newest Art Novelty

A class in stella stonework for the members of the women's institute is practically assured, as a result of the recent remarkable display of this work by Mrs. D. P. Kane of Kaslo. This exhibit was one of great interest at the Kaslo fair.

When shown here, the display drew much praise for the artist. The work shown included novelties in basketry and some splendid pieces of work done in sealing wax. The classes to be held here will be conducted by Mrs. Kane.

WHIST AND DANCING ENJOYED BY MANY

Both the dances on Saturday night were well attended and proved popular. In the whist drive held by the Great War Veterans' association in the Armory the prize winners were Mr. and Mrs. F. Durham, with the half-time prizes going to Bruce Hill and Mrs. William Lacey.

Eagle hall accommodated a large number to greet the Banff orchestra.

A lodge of the Native Sons of Canada was organized at Merritt.

NELSON DOCTOR WINS DEGREE IN NEW YORK

Frank W. Wallace Is Entitled to Practice in Seven States in U.S. as Well as Canada

J. H. Wallace, Mill street, has received word that his son, Frank W. Wallace, has successfully passed his examinations in New York. A recent dispatch announced that he had passed the test as applied by the Canadian Medical council.

The awarding of the degree in New York means that Dr. Wallace can practice in six other states as well as New York.

SENT FLORAL TRIBUTE

Among those sending flowers at the funeral of the late James J. Hawkins were Mr. and Mrs. M. Lauritz and family.

Nelson News of the Day

The Women's Institute will hold a whist drive in K. P. Hall on Friday afternoon, October 26, at 3 o'clock sharp. Refreshments. Admission 25 cents. Proceeds for child welfare. (1516)

W. W. Ferguson has opened a law office in Gilker Block, Baker street. (1326)

J. Burgess, Carpenter. Phone 350R3. (1425)

Miss Grace Brett will teach the latest ball-room dances every Monday and Tuesday evening at the Recreation Club. (1445)

VOTERS' LIST, 1924.

Householders and licensees wishing to have their names placed on the MUNICIPAL VOTERS' LIST are required to file declarations as such with the city clerk during the month of October. (1491)

Miss Grace Brett dancing classes for children. Will commence Monday afternoon at 4 o'clock at the Recreation Club. (1446)

DANCERS, ATTENTION!—Be sure and keep October 31 open. The Eagles are giving a big masquerade dance in the Eagle Hall. Good music and prizes. Remember it's Halloween. (1506)

Funeral services of late H. Proctor will be observed at the Church of the Redeemer, Fairview, 7:45 this evening instead of at his late residence as previously arranged. Cortage will proceed from church to C.P.R. Depot, in charge of I.O.O.F. (1515)

For sale—Bargain, 18-foot launch, 3½ horsepower, clutch. Fine seaboat. Carry big load. Built last year. 17-foot launch, 2½ horsepower, good as new. Both fine family boats, and reliable. Several rowboats and canoes. Master's, waterfront. (1514)

BOILERMAKERS OF BRITAIN TAKE VOTE

Will Determine Tomorrow Whether Will Continue Strike; Orders May Go Abroad

LONDON, Oct. 21.—The boilermakers will ballot at York on Tuesday on the question of continuing their strike for wage increases.

Shipbuilders report that a considerable amount of new work will be started if the dispute is settled, while repair work would also improve.

Prospective orders for Canadian lake vessels are likely to go abroad, say the employers, if the dispute continues.

Based on Wm. A. Brady's Famous Play by Lottie Blair Parker and Jos. R. Grismer

A tale of love and lovers in a new art form combining drama, painting, poetry and music—the picture that has taken America by storm — thrilling — human —an Eighth Art.

STARLAND
THURS., FRI., SAT.
USUAL PRICES

RAINCOATS $12.00

A light-weight absolutely waterproof Coat, in the popular Fawn shade, with full belt, Raglan sleeves and slash pockets. And aside from its remarkable wear, it possesses the precise wanted style.

BUY YOURS NOW AND BE PREPARED!

Emorys

CHIROPRACTIC
Drugless Health Science
Dr. Chevalier
Chiropractor
214 Victoria St. One block south of Bank of Montreal

Have Your Eyes Examined!

—That strained feeling in your eyes, those occasional stabs of pain, those frequent headaches, are all warning signals. All indicate that something's wrong with your eyes and should be corrected immediately.
—Let us examine your eyes.

J. J. WALKER
Optician and Optometrist

Plumbers' Brass Goods, Fixtures and Supplies, Tile and Sewer Pipe.
B. C. PLUMBING & HEATING CO.
NELSON, B.C.

We sell the famous
Crosley Radio Receiving Sets
—the best for this locality.
Howe Electric Co.,
Phone 536 Opera House Block

Nelson Steam Laundry
Phone 146 P.O. Box
First-Class Laundry Work done at moderate prices.
French Dry Cleaning and Dyeing Works. Steam Carpet Cleaning.
Agency at Trail, B.C.
C. Fransen (Barber Shop) Agent

CLASSIFIED ADS BRING RESULTS EVERY TIME.

KNITTING WOOL
4-ply Standard, 2 skeins....25¢
5-ply Baldwin's, skein....20¢
FLEMING'S STORE, Fairview

FURS

G. GLASER
Manufacturer Furrier
Guaranteed High-Class Furs. Nice Selection kept in stock and Made to Order from Selected Skins.
Customers' Furs Made Up, Remodelled and Repaired. Skins Dressed and Mounted at Reasonable Prices.
416 WARD ST., NELSON, B.C.
Phone 106.

Our SALE a Success

20 per cent off Sherwin-Williams' Paints has been appreciated by so many, are are adding

TOILET SOAP and STATIONERY to the Bargain List

20 per cent off TOILET SOAP
20 per cent. off WRITING PADS, ENVELOPES and PAPETERIES
20 per cent off SHERWIN-WILLIAMS' PAINTS
ALL THIS WEEK

RUTHERFORD DRUG CO.

Gem HOME OF Capitol Entertainment

Gem HOME OF Capitol Entertainment

TONIGHT, TUESDAY and WEDNESDAY

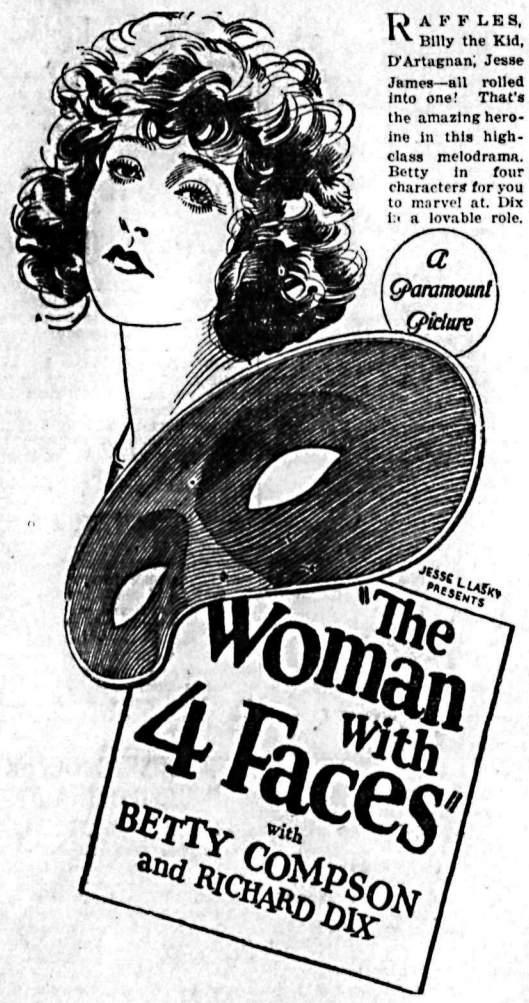

RAFFLES, Billy the Kid, D'Artagnan, Jesse James—all rolled into one! That's the amazing heroine in this high-class melodrama. Betty in four characters for you to marvel at. Dix in a lovable role.

a Paramount Picture

HE'S ALWAYS GOOD
LLOYD HAMILTON
in "THE OPTIMIST"

And the Ever-Popular TOPICS

WAY DOWN EAST

COMING STARLAND—THURS., FRI., SAT.

Safety First

has been hammered home to you as the only correct rule to follow.

A TIME IS COMING

and very soon, when it will be all wrong.

?

COLEMAN
Quick-Lite Lamps and Lanterns

Have Many Advantages

Makes and burns gas from common Gasoline.
No daily cleaning and filling necessary.
No smoky chimney to wash.
No greasy wick to trim.
No dust or soot—no odor.

Wood-Vallance Hardware Co., Ltd.
WHOLESALE NELSON, B.C. RETAIL

WHY NOT BUY A HOME OF YOUR OWN?

Thereby saving on your rental, and also doing away with the possibility of having to move during the winter. Perhaps one of these might suit you.

Six-roomed House on Victoria Street	$1300.00
Five-roomed Cottage in Fairview	$2100.00
Six-roomed House in Fairview	$2500.00
Six-roomed House, Mines Road. Easy terms	$2600.00
Six-roomed House on Victoria Street	$2000.00

CHAS. F. McHARDY
REAL ESTATE Authorized Trustee in Bankruptcy BONDS
INSURANCE—Fire, Accident, Life PHONE 135

The Girl of the Golden West

The Stage Play that became an OPERA—

The Opera that made a wonderful Book is here presented as a marvellous MOTION PICTURE.

J. WARREN KERRIGAN
and
Big Star Cast

STARLAND
at
USUAL PRICES

First Show 7
Second 9
Feature Starts 7:10 and 9:10

Remember, if you see it at Starland—It's Good!