Markets and Finance

STOCKS STILL ON TOBOGGAN

For Eighth Consecutive Day Prices Lose Ground; Level Near Year's Low

NEW YORK, Oct. 13.—Prices in today's stock market lost ground for the eighth consecutive day. An average of 20 leading industrial stocks is now within a quarter of a point of the year's low record.

Trading was extremely quiet because of the absence of a large number of traders, many of whom took advantage of yesterday's holiday to make extended week-end trips.

The market presented a spotty appearance from the start. Gains and losses were about evenly divided in the first few minutes of trading, but the market began to sag before the end of the first half-hour in response to rather extended offerings of the motors and the steels. Prices substantially stiffened, but weakened again just before the close.

No new reason was known for the selling of the motors, Studebaker yielding a point on the day, and Chandler being hammered down 2 points, to 43, a new 1923 low, despite the fact that the dividend was earned in the first six months of this year. Rubbers yielded only slightly to the reports of another cut in tire prices.

United States Steel, Baldwin and American Can show slight fractional recessions. New lows for the year were established by Central Leather preferred at 39¾, Auto Knitter at 11¾; Replogle Steel at 9; American Ice at 85¾; Columbia Graphophone preferred at 1¾; Lee Rubber at 14; and Mathieson Alkali at 35¾.

There were strong spots in the industrial list, notably Pacific Oil which moved up 1¾, to 39¾, on buying, understood to be associated with plans of another large oil company.

Rails also yielded slightly on the day. Delaware & Hudson climbed 1½ points, but forfeited its gain before the close, while Atchison and Nickel Plate each dropped about a point, the former recovering part of its loss before the close.

Demand sterling dropped 1½c below Thursday's close to $4.53¾, in reflection of the heavy selling of sterling to purchase French francs in the London market on Friday. The continental rates showed nominal gains.

The weekly clearing house statement showed decreases of $34,202,000 in loans, discounts and investments; $2,477,000 in the reserve of member banks in the federal reserve bank, $6,810,000 in net demand deposits and $5,154,000 in time deposits. Aggregate reserve totalled $506,134,000, leaving excess reserve of $14,624,210, a decrease of $1,336,000 below that of a week ago.

Closing Quotations

	High	Low	Close
C. P. R.	.....	.....	144¼
Ching	26¼	25¾	26
C. M. & St. P.	15¼	15	15
Gen. Motors	13⅞	13⅝	13⅝
Int. Nickel	.....	.....	11¼
Miami	.....	.....	22¾
Mo. Pac. com.	.....	.....	9⅞
Mo. Pac. pfd.	27⅜	26⅞	27⅜
Studebaker	95¼	94⅝	94¾
U. S. Steel com.	86⅝	86⅛	86⅜
Willys	6⅝	6⅛	6⅝

CANUCK FIGURES PUT WHEAT DOWN

Close in Chicago Pit Is Unsettled, Following Downturns From Bearish Estimate

CHICAGO, Oct. 14.—Downturns in the price of wheat, Saturday, resulted more or less from new bearish estimates of the 1923 Canadian crop. Closing quotations were unsettled, ⅝c to 1c lower, December $1.08¼ to $1.08⅜; May, $1.12⅝ to $1.12⅞. Corn lost ½c to ¾c to 1¾c, and oats ¼c to ⅝c. In provisions the outcome varied from 2c decline to 5c advance.

Sterling Exchange

NEW YORK, Oct. 13. — Sterling exchange irregular at $4.51¾ for 60-day bills and $4.53¾ for demand.

Foreign bar silver—63¼c.

Canadian dollars—98⅜c.

Francs—Demand, 6.08c.

Lire—Demand, 4.55¼c.

Marks—Decand, .00000025c.

WINNIPEG GRAIN QUOTATIONS

Wheat—	Open	High	Low	Close
Oct.	98⅞	98⅞	98⅛	98⅛
Nov.	98¾	98⅞	97⅞	97⅞
Dec.	95⅝	95¾	94⅞	94⅞
May	100¾	101	100¼	100¼
Oats—				
Oct.	42⅜	42⅝	41⅞	41⅞
Nov.	41⅜	41⅜	41	41
Dec.	39⅝	39⅝	39⅛	39⅝
May	43⅛	43⅛	42⅞	43
Barley—				
Oct.	52⅜	52⅜	52	52
Nov.	52½	52½	51⅞	51⅞
Dec.	51⅞	52	51⅞	51⅞
May	.....	.....	.....	55½
Flax—				
Oct.	218	219½	216	216⅛
Nov.	217½	219¼	215¾	216
Dec.	210¾	211½	210	210
May	215	215½	212½	212½
Rye—				
Oct.	64⅜	64⅜	64	64
Nov.	65	.....	.....	65
Dec.	.....	.....	.....	65¾
May	.....	.....	.....	70¾

Egg Markets

OTTAWA, Oct. 14. — Toronto jobbing specials, 50c; extras, 48c; storage extras, 43c; firsts, 38c. Poultry receipts much heavier, market lower 1c to 2c.

Montreal — Poultry, live delivered fowl, 12c to 13c.

Chicago — Fresh, spot, easier, 31c to 33c.

Minneapolis Grain

MINNEAPOLIS, Oct. 14.—Flour unchanged Shipments, 61,631 barrels.

Bran—$28.50 to $29.

Wheat—No. 1 northern, $1.16¾ to $1.22¾.

Corn—No. 3 yellow, $1.

Oats—No. 3 white, 39⅝c to 40⅛c.

Flax—No 1, $2.53 to $2.56.

FRUIT CABLES

The following fruit cable have been received from the Canadian fruit branch:

London — From S. S. Virginian — Albermarle, $7.14 to $7.38; Bens, $7.84 to $8.07; Yorks, $7.14 to $8.76; American Baldwins, $6.45 to $8.30; Keiffers, barrels, $9.22 to $10.37; California Hardy Anjou, $4.61 to $5.99; Comice, $6.91 to $7.38; Washington Davids, $2.77 to $3.92; Jonathans, $3 to $4.15; Newtons, $3.92 to $4.15; California Newtons, $3.20 to $3.45.

Southampton—S. S. Idaho—Italians, $2.42; California Halves, Hardy, $3.23; Comice, $4.15; Anjou, $3 to $3.23; Keiffers, box, $3; Washington Jonathans, $3.20 to $3.45; Grimes, $2.19; Virginian Yorks, $5.99 to $8.07; Bens, $7.30 to $8.66.

Liverpool — Scotian Bartletts, half barrels, condemned, Sheldon's Wasty, No. 1, $4; No. 2, $3.

GRAIN IN STORE AT LAKE HEAD PILES UP

Increase, However, Is at a Decreasing Rate; Receipts for the Week Less

FORT WILLIAM, Ont., Oct. 14.—The increase of grain stocks at the head of the lakes during the week just past fell considerably short of that of last week and of the increase made during the corresponding week of last year. Total in store today is a lot more than 20,000,000 bushels, little greater than was the stock of wheat alone on this date in 1922.

Receipts of all grains were 1,000,000 bushels less than last week, and shipments were 500,000 less, one of the features of the shipments being the shipment of nearly 1,000,000 bushels of barley, due to strong export demand. This reduced the amount of barley in store, while slight increases are recorded in the stocks of other coarse grains.

Following are the figures of stocks, receipts and shipments for the week.

In store—Wheat, 16,037,947 bushels.

Oats—1,431,929.

Barley—956,110.

Flax—368,438.

Rye—1,416,520.

Receipts—Wheat, 14,968,606 bushels; oats, 1,006,567; barley, 615,903; flax, 135,000; rye, 263,332.

Shipments—Wheat, 12,145,085 bushels; oats, 912,309; barley, 925,077; flax, 18,288; rye, 8,822.

Robert Irving Wagner was sentenced to a year's hard labor after pleading guilty at Kamloops to a charge of bigamy.

Montreal Produce

MONTREAL, Oct. 14. — Market generally steady.

Cheese—Finest easterns, 18½c to 18 17-32c.

Butter—Choicest creamery, 35¾c.

Eggs—Selected, 42c.

Montreal List

MONTREAL, Oct. 14.—Trading on the stock exchange on Saturday was decidedly dull with a generally softer tone prevailing in the narrow range of issues that came out. Canada Cement was up ⅝, at 85¼ ex-dividend. Penmans and St. Lawrence Flour were the strong spots, each making a net gain of 1, to 151 and 56½, respectively. Hillcrest was the weak feature, closing at 60, ex-dividend, down 6½ points.

Other price changes included Bell Telephone, off ¼; Laurentide, off ¾; Spanish common, off ½; and Steel of Canada preferred, off ⅝.

Total sales—Listed, 1905 shares; Crown Reserve, 300; bonds, $62,600.

Money AT WORK

Brief but Important Lessons in Finance, Markets, Stocks, Bonds and Investments.

After a sharp decline in the market, brokers will say, "The technical position is good." What do they mean?

As the market advances many traders are tempted to take profits. The higher it goes, the stronger is the temptation to sell. The market becomes honeycombed with stop-loss orders, to insure profits.

It is easy to see that any decline will start a wave of profit-taking, with a subsequent drop in prices. In other words, the technical position is poor, as the market can be knocked down easily.

If we have a drastic decline, all of the stop-loss orders are cleaned up, the weakly margined accounts are wiped out, and stocks are in strong hands.

If there is to be any further decline at all, it will probably be orderly, but there is more chance of buyers coming into the market than sellers. The technical position is good, prices will go up easier than they will go down.

(Copyright, 1923, Associated Editors.)

FRESH MEATS SELL WELL

Usual Supply on Market Finds Ready Purchasers on Saturday

A good supply of pork and veal was on hand at the weekly market held on Vernon street on Saturday morning. The demand was great, and as a consequence almost all the meat was sold out at the market conclusion.

Butter remained unchanged over the previous week. Eggs were also at the same level, with a price of 50c a dozen if taken in the case lots.

A large supply of pumpkins and squash was shown, and sold well. The usual vegetables were prominent and sold well.

Quotations were:

Spring chickens, lb.	30c
Fowl, lb.	25c to 30c
Beef, lb.	10c to 25c
Veal, lb.	15c to 25c
Pork, lb.	20c to 30c
Beef heart, lb.	12½c
Fresh liver, 2 lbs. for	25c
Sausage, lb.	25c
Potted meats, lb.	20c
Dairy butter, lb.	40c and 50c
Eggs, per dozen	55c and 60c
Eggs, by case, per dozen	50c
Sweet char, per bunch	10c
Beans, 3 lbs.	25c
Carrots, 6 lbs.	25c
Tomatoes, per lb.	5c
Green tomatoes, per lb.	3c
Green peppers, per lb.	15c
Beets, 6 lbs.	25c
Cabbage, per lb.	3c
Citron, per lb.	3c
Celery, per lb.	10c
Turnips, per lb.	3c
Kale, per bunch	10c and 15c
Pumpkins, per lb.	2c
Potatoes, per lb.	2c
Parsnips 6 lbs.	25c
Apples, 6 lbs.	25c
Prunes, per lb.	4c
Plums, per lb.	4c
Pears, per lb.	5c
Crab apples, per box	$1.25
Potted plants, up from	25c
Marmalade, per lb.	30c and 35c

Toronto Board

TORONTO, Oct. 14.—The attention of traders was chiefly directed to the mining stocks in the week-end session of the stock exchange. The general list was dull and but one or two movements of interest transpired.

Maple Leaf common in the regular department made an interesting display of strength, advancing 4 points, to 60. Recent improvement in the value of this stock seems to be entirely due to the more favorable character of the business that the company is now experiencing. Abitibi common declined ¾, to 61. Canadian General Electric common moved down from 106 to 105. Toronto Railway was higher at 87. Brazilian recovered ¼, to 43⅛.

VANCOUVER STOCKS

	Bid	Asked
Coalmont	...	30.00
Cork	.07½	...
Int. Coal	.12	...
Sunloch	.20½	...
Boundary	...	.00¼
Empire	.00¾	.01
Spartan	.00 5-16	.00⅝
Trojan	.03½	.04

LEGAL NOTICES

CORPORATION OF THE CITY OF NELSON
Fairview Sewers

NOTICE

All properties abutting on Fairview Sewers can now connect the house drains to the mains. Before any branch main is connected, it is provided that a permit must be issued, and all work, including the house plumbing, inspected and accepted by the City's Engineer.

By order,

W. E. WASSON,
City Clerk.

(1297)

New Issue the Province of Ontario
25 YEAR 5% GOLD BONDS

Price 98 and interest. Denominations $1000.00 and $500.00. Principal and half-yearly interest payable at Office of Provincial Treasurer, Toronto, or at The Canadian Bank of Commerce, Montreal, Winnipeg, Vancouver, Halifax and St. John, N.B. Subscriptions for these bonds received now at all branches of

THE CANADIAN BANK OF COMMERCE

Prospective subscribers should make application promptly to ensure obtaining allotments.

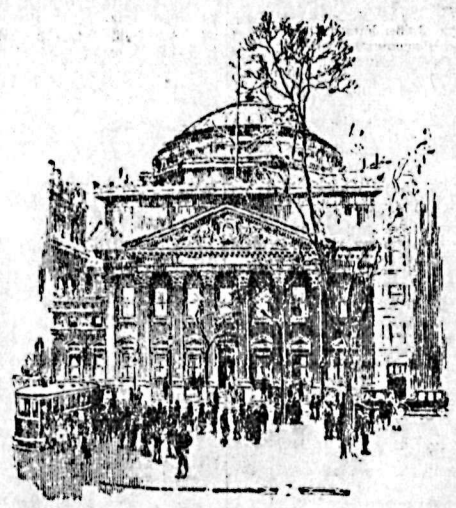

Victory Bond Interest

When your interest coupons become due, or when you receive cheques for interest on registered bonds, deposit them in a Savings Account in the Bank of Montreal. The money you receive on your investment in bonds will then earn interest for you.

BRANCHES IN NELSON AND DISTRICT.
Greenwood, Kaslo, Trail.
Nelson Branch: LeB. B. DE VEBER, Manager

BANK OF MONTREAL
Established over 100 years

Classified Advertising

Used Articles | Real Estate | Rooms | Board | To Rent | Boats and Automobiles

Help Wanted | Positions Wanted | Lost and Found | Livestock | Machinery | Farm Produce | Timber and Mines

Classified Advertising Rates

Local Reading Notices—3c per word each insertion. In blackface or machine capitals 4c per word. Blackface capitals 5c a word; 25 per cent discount if run daily without change of copy for one month or more. Where advertisement is set out in short lines the charge is 12½c a line for Roman type, 15c for blackface, and 20c for blackface capitals. Minimum 35c, if charged 50c.

Want and Classified Advertising — One and a half cents per word per insertion. Six cents per word per week, or 22½c per word per month, cash in advance. Transient ads, accepted only on a cash-in-advance basis. Each initial, figure, dollar sign, etc., counts as one word. Minimum 25c, if charged 50c.

Lists of Wedding Presents and floral tributes at funerals—10c per line.

Male Help Wanted

BAKER WANTED. — Apply Ledingham's Bakery. (A002)

WANTED — Watchman for mill near Grand Forks. Must have fourth class papers. Apply Box 1324, Daily News. (1324)

MEN, women to learn barbering; paid while learning; tools supplied. Catalogue free. Moler College, Vancouver. (1176)

Female Help Wanted

WAITRESS wanted—Occidental Hotel. (1389)

YOUNG girl for light housework. Apply Box 1384, Daily News. (1384)

WANTED—At once, woman to take care of invalid and baby. Nelson Daily News, Box 1371. (1371)

Situations Wanted Female

WANTED — Housework by the day, by refined lady. Apply box 1379, Daily News. (1379)

WANTED—Sewing of any kind. Phone 213R. (1308)

FOR SALE—Hardy Perennial Plants, Fruit Trees, Rhubarb, and Asparagus, Roots, etc. W. Mawer, Nelson. (1170)

TELL your wants through The Daily News classified columns.

Live Stock for Sale

FOR SALE—Twenty pigs, 2 months old, $8 each. Sam Garemke, Box 951, Nelson. (1393)

FOR SALE — Yorkshire pigs, 6 weeks old, six dollars each. T. Roynon, Nelson. (1363)

FOR SALE—Ayrshire cow and calf, just freshened, $75.00. Grade cow, $50.00. Good milkers. Mrs. J. Kerr, Kaslo, B.C. (1370)

TEN A 1 Pigs, York-Chester breed, six dollars each. E. Harrop, Harrop. (1353)

YORKSHIRE-Chester White pigs, six weeks old, $6 each; also large Yorkshire boar, 3 years old, good bacon type, very sure and prolific. Price $35, or best offer. No further use for him. WILLIAM THOMPSON, Harrop. (1341)

FOR SALE—Three Jersey cows, two freshen about January; one fresh about three months ago. Apply Adam Scin, Edgewood, B.C. (1320)

FOR SALE—Pure-bred Holstein bull, 7 months. Sire, brother to world's record cow. Splendid dairy type. Symonds, Queen's Bay. (1310)

FOR SALE—One team, well matched. A. C. Towner, Occidental Hotel. (1277)

Live Stock Wanted

WANTED — One or two milk goats; must be cheap. State particulars. "Main" Beasley, P.O. Bonnington. (1382)

Farm and Dairy Produce

FLEMISH Beauty Pears, one-fifty per box. Apply Miss Murray, Nelson. (1309)

Schools

SPECIALIZED HOME-STUDY COURSES

Higher Accounting, Bookkeeping, Short Story Writing, Commercial Art, Salesmanship, Show Card Writing, Stationary Engineering, Poultry Husbandry.

SHAW SCHOOLS, LTD.,
225 Standard Bank Bldg.,
Vancouver, B.C.

(1273)

Lost and Found

LOST—Airedale puppy. Finder please return to W. O. Miller. (1390)

Classified Advts. Bring Results

City Property for Sale

FOR SALE

Lots in Blocks of 2, 4 and 8. $50 to $100 a lot.

One acre of land in city limits, one block and a half from car. Make me an offer. Small cash payment accepted.

C. W. APPLEYARD

Phone 269 Box 626 (1177)

ACRE BLOCK in Fairview, suitable for building site, has city water and light; price, $185.00; $25.00 down balance $15.00 month without interest. Apply owner, P.O. Box 28, Nelson. (1369)

FOR SALE — Cheap; on easy terms, large modern house; close in. Apply to owner, 507 Silica street. (1259)

BUNGALOW—Five rooms and bath, good plumbing, white enamel bath, large dining room with full length verandah; splendid view. Quiet location, only one and half blocks from car line; 60-foot frontage; fruit trees, small fruits, etc.; offered for $1800.00; small cash payment, balance as rent, or make us a cash offer. Immediate occupancy. Hugh W. Robertson, 414 Ward street. (1249)

A Real Snap

I have a house within a few minutes' walk to the Post Office, consisting of 6 rooms, and the price includes all the furniture, floor coverings and kitchen range. Everything included in the price of $2100; $1500 cash to handle. This is an ideal home for a family, and well worth inspection.

A. T. McMILLAN

Phone 601 P.O. Box 61
Room 12, Gilker Block, 510 Baker St.
Res. Phone 358L2
Agent for Confederation Life Association.

(1385)

BUY YOUR OWN HOME BEFORE WINTER

Five-room new Bungalow, four lots; pantry, enamel bath; concrete basement. Fruit trees, lawn, garden. $2100. Immediate possession.

Six-room comfortable modern House, fairly central. Fruit trees. Immediate possession. $1800; cost $3000.

H. E. DILL

508 WARD ST. TELEPHONE 180

Miscellaneous for Sale

BULBS! BULBS! — For Spring flowering and for Winter flowering. Tulips, Hyacinths, Daffodils, etc. Rutherford Drug Co., Nelson. (1262)

GALVANIZED iron boathouse for sale. Apply P. Rutledge, Dominion Express Office. (1381)

ORDERS taken for Spirella corsets. Mrs. Kennedy, McDonald Block, Vernon and Hall. (1395)

FOR SALE—McClary six-hole range. A1 condition. Phone 588L3. (1392)

LOVELY Persian kittens (neutered), $6.00 each. Mrs. Stewart Dodd, Vernon, B.C. (1360)

FOR SALE—Tapestry divanette. Apply 414 Silica street. (1313)

COLLIE PUPS, 2 months old; males, $10; females, $5. Address Box 483, Greenwood, B.C. (1298)

PRINTED stationery of all kinds. The Daily News Printing Department.

Miscellaneous

KEEP the date, November 2nd, open for the big Orchestral Dance at South Slocan. Tickets 75c. (1364)

For Rent

FOR RENT—Six-roomed house; High street. Modern throughout. Apply W. W. Ferguson, P.O. Box 1020. (1325)

FOR RENT—Palace Hotel, Sandon, B.C. Apply Mrs. Egan, care of E. G. Matthew, Nelson, B.C. (1362)

TELL your wants through The Daily News classified columns.

Salesman Wanted

Salesmen

Something new, something everybody wants, a repeat seller, no deliveries, best proposition ever developed for XMAS business, an ideal gift, nationally known and nationally advertised.

Write P. H. Orr, P.O. Box 1606, Winnipeg, Man. (1383)

Miscellaneous Wanted

WANTED—One heavy wagon. Box 68, Trail. (1336)

Poultry and Eggs

FOR SALE — S. C. Black Minorca cockerels. Three dollars each. Kirkpatrick, Appledale, B.C. (1330)

POULTRY BREEDERS—Send 25c in money order or postal note to J. R. Terry, Department of Agriculture, Victoria, B.C., for an Egg Record and Account Book. Begin keeping records of your pullets right now. (1296)

TELL your wants through The Daily News classified columns.

Furnished Rooms to Rent

FURNISHED housekeeping rooms — McDonald Block. (1398)

FOR RENT — Two-room suite. Stirling Hotel. (1365)

HOUSEKEEPING rooms over Starland. See Mrs. Papazian. (1368)

FOR RENT — Housekeeping rooms over Poole Drug. (1333)

HOUSEKEEPING SUITE — K. W. C. Block. (1314)

ROOMS for rent—Board if required. Phone 387R3. (1312)

FOR RENT—Two-room suite. Stirling Hotel. (1238)

SUTE—Campbell's Studio. (1181)

FOR RENT — Three-roomed furnished suite. Annable Block. (1183)

BUSINESS AND PROFESSIONAL DIRECTORY

Printing

THE DAILY NEWS—Quality Printing, Ruling. Loose Leaf Forms. Ledger Sheets and Binders always in stock.

Insurance and Real Estate

R. W. DAWSON—Real Estate, Insurance, Rentals. Annable Blk. P.O. Box 733. Phone 197. (1133)

Monuments

CAMPBELL & RITCHIE MONUMENTAL CO.—P. O. Box 865. Nelson, B.C. Telephone 164. (1184)

Painters and Decorators

MURPHY BROS.—Autos Painted. Dealers in Wall Paper. Store—413 Josephine St. Auto Shop—411 Hall St. (1185)

Accounting

CHARLES F. HUNTER—Auditor, McDonald Jam Building, Box 1191. Nelson, B. C. (1186)

Florists

GRIZELLE'S GREENHOUSES, Nelson. Cut Flowers and floral designs. (1187)

WM. S. JOHNSON—Phone 342. Cut Flowers, Potted plants and Floral Emblems. (1067)

Wholesale

A. MACDONALD & CO.—Wholesale Grocers and Provision Merchants. Importers of Teas, Coffees, Spices, Dried Fruits, Staple and Fancy Groceries. Nelson, B.C. (1188)

Engineers

Green Bros., Burden Co.
NELSON, B.C.
CIVIL AND MINING ENGINEERS
B. C., Alberta and Dominion Land Surveyors.
Crown Grant Agents. Blue Printing. (1189)

H. D. DAWSON, B.C.L.S.—Engineer and Surveyor. Kaslo, B.C. (1190)

Assayers

E. W. WIDDOWSON, Box A1108, Nelson, B.C. Standard western charges. (1191)

Auctioneers

W. CUTLER—Goods Sold Privately or at Auction. Opera House Blk. Phone 71. Box 474. (1192)

Funeral Directors

D. J. ROBERTSON, F.D.D. & E.—301 Victoria street. Phone 292. Night Phone 157L. (1193)

Standard Furniture Co. Undertakers. Funeral Directors. Auto hearse, up-to-date chapel. Best service. Prices reasonable. (1194)

BRINGING UP FATHER

By George McManus

News of Sport

EDMONTON SEES TITLES DECIDED

Lady Basketeers Keep World Championship Before Crowd of Eight Thousand

EDMONTON, Oct. 14. — Three championship sporting events took place in the city Saturday. In the final game in the ladies' basketball international championship the Edmonton Commercial Graduates retained their world title by defeating the Chicago Uptown Brownies by a score of 25 to 20, making the count for the two games 45 to 37 in their favor. Eight thousand people saw the game.

The rugby season opened with the Edmonton Eskimos, runners-up last year for the Canadian championship, defeating the University of Alberta by a 23 to 1 score.

Nationals Beat Callies

In the Alberta soccer championship the Edmonton Canadian National team defeated the Calgary Callies by 2 to 0, which was, however, insufficient to win the round, as the Callies had won at home the previous Saturday, 3 to 0.

ZINN ALLOWS JUST ONE HIT

Kansas City Twirler Wins Over Orioles in Third Game; Blues Now Lead

KANSAS CITY, Oct. 14.—Jimmy Zinn pitched a one-hit, one-run game here today against Baltimore, while the Kansas City Blues, champions of the American association, touched Parnham and Thomas, Oriole pitchers for 10 hits to win 7 to 1.

The victory gives Kansas City a one-game lead in the series with the international league champions, the count standing two to one in favor of Kansas City.

Zinn faced just 28 batters in the nine innings he worked. He probably would have scored a shutout if he had not followed the only hit of the game, a double by Porter in the second inning, with a wild pitch.

WHITE SOX EVEN IN SERIES AT CHICAGO

Forty-five Thousand See American League Team Take Fourth Game Five to Three

CHICAGO, Oct. 14.—More than 45,000 fans saw the White Sox beat the Cubs 5 to 3 in the fourth game of the series today. The victory evened the series at two wins each.

A home run by Earl Sheeley with Hooper on first broke up the game in the ninth. Score:

	R.	H.	E
Cubs	3	5	2
Sox	5	11	0

Batteries—Alexander, Kaufmann and Hartnett; Cvengros, Thurston and Schalk.

WINNIPEG VICTORIAS ARE RUGBY CHAMPS

WINNIPEG, Oct. 14.—The Victorias of Winnipeg again won the Manitoba rugby union senior championship here yesterday when they defeated Manitoba University 39 to 5.

CANADIAN PACIFIC
STEAMSHIPS LIMITED

LAST SAILINGS

ST. LAWRENCE PORTS
MONTREAL-QUEBEC

To Europe

TO LIVERPOOL.

Oct. 26, Nov. 23 .....Montrose
Oct. 27 .....Emp. of Britain
Nov. 9 .....Montclare
Nov. 16 .....Montcalm
Nov. 3, Nov. 28 .....Montlaurier

TO BELFAST—GLASGOW.

Oct. 25, Nov. 22 .....Metagama
Nov. 8 .....Marburn
Nov. 15 .....Marloch

TO CHERBOURG—SOUTHAMPTON.

Oct. 27 .....Emp. of Britain
Nov. 10 .....Emp. of France

TO CHERBOURG—SOUTHAMPTON—ANTWERP.

Oct. 24, Nov. 21 .....Minnedosa
Nov. 7 .....Melita

Reservations, rates and full details may be secured from local agents everywhere, or write

J. S. CARTER, Dist. Passgr. Agent, Nelson, B.C.

IN FOURTH GAME YANKEES DOUBLE GIANTS' SCORE

"Murderers' Row" Drives Six Runs Across Plate in Second Inning

NEW YORK, Oct. 14.—The heavy artillery of the Yankees—"murderer's row" in all its primitive glory—clinched the game with a bombardment in the second inning yesterday that netted six runs and drove two of John McGraw's sharpshooters, Jack Scott and "Rosy" Ryan, to cover. Two more runs were hammered in before the momentum of this attack was spent, but the Giants saved themselves from complete rout with a last desperate stand that resulted in four runs in the last two innings and for a time threatened to assume menacing proportions. For seven innings, Bob Shawkey, (Sailor Bob of the red flannel shirt) held the Giants at bay, baffled them at every turn, with the aid of a brilliant supporting cast in which "Jumping Joe" Dugan was the star of stars.

Each Team Hits 13 Safe Ones

Base hits of every caliber rattled to all corners of the field in this hectic battle. Each team amassed 13 safe blows, but nine of the Yankee shots were bunched in three innings of scoring, while the Giant attack except for the last two innings was wasted in desultory firing.

Ross Young, with three singles and a home run, led the Giant marksmen, while Whitey Witt, who set a new world's series record with a single and two doubles in three successive times at bat in as many successive innings, was the main howitzer in the Huggins' battery.

Walk Big Guns

"The "big berthas"—Babe Ruth and Casey Stengel, home-run heroes of the first three games—were largely silenced by the intentional pass method employed by both sides, but Babe managed to insert a two-base hit on his last turn at bat, while Stengel showed his hitting mood by lacing out two singles. With a left-hander in the box Casey was withdrawn in the ninth in favor of Cunningham, and there was a bit of irony in the situation when the latter whiffed.

Five of his pitching guns were called into action by McGraw, and all underwent a baptism of fire except Virgil Barnes, who retired the Yankees in order in the ninth, striking out Schang and Pennock.

Jack Scott Chased

Jack Scott, comeback hero of the series of last year who shut out the Yankees with four hits in the third game, was McGraw's first choice today, but after escaping trouble in the first inning he met his Waterloo in the second. Ryan, credited with the first triumph of the present struggle, essayed a rescue role, but he, too, was battered into subjection, and Hugh McQuillan finally checked the outrage. McQuillan was under fire for two more innings, but lasted through the seventh when he was removed in favor of a pinch hitter. Claude Jonnard went to the hill in the eighth, but he also was withdrawn for a substitute batsman, and Barnes finished the game.

The story of the game lies in that second inning of the Yankees, for all after that was anti-climax. The entire team batted around and Wally Pipp swung his club twice in the melee.

Giant miscues, however, played a prominent part in the total damage, though nothing could have checked the Yankee steam roller. Scott contributed to his own downfall with an error, while Emil Meusel, Frank Snyder and Casey Stengel were all guilty of erratic defensive work that did not show in the box score. All told five hits, an error, a base on balls and a sacrifice figured in the rally.

Score by innings— R.

Yankees	061 100 000	8
Giants	000 000 031	4

NEHF AND JONES WILL CLASH AGAIN TODAY

After Five Days of Fine Baseball Weather a Cloudy Day Is Now Predicted

NEW YORK, Oct. 14. — Art Nehf, who pitched shutout ball against the Yanks in the third game of the current world's series, and "Sad" Sam Jones, who lost that shutout game through Casey Stengel's home run, are expected to clash once more when the rival New York teams take the field for the sixth game of the series tomorrow afternoon.

Mother nature, who five days has performed her prettiest for the world's series fandom, is due to frown upon the sixth game of the Yank-Giant clash tomorrow, according to the forecast of the local weather bureau. "Cloudy and cooler, with fresh southwest winds," was the prediction.

Prairie butter is moving through Vancouver for markets in the United States.

Kootenay Bitter Ale

The Ale with the real flavor, $2.20 doz. Order through

GOVERNMENT LIQUOR STORE

FREE DELIVERY DIRECT FROM BREWERY

NELSON BREWING COMPANY, LIMITED

"This advertisement is not published or displayed by the Liquor Control Board or by the Government of British Columbia."

The Consolidated Mining & Smelting Company of Canada, Limited

Office Smelting and Refining Department
TRAIL, BRITISH COLUMBIA

Smelters and Refiners

Purchasers of Gold, Silver, Copper, Lead and Zinc Ores.
Producers of Gold, Silver, Copper, Pig Lead and Zinc.

TADANAC, TRAIL

BANKERS WHIP STUDENT TEAM

Score Two Goals to Nil in Saturday Football Contest

Two goals to nothing was the score in Saturday's football game between the Bankers and High School, the students holding up the smaller end of the score.

This makes two games to the credit of the Bankers over the High School boys. Fearing defeat the Bankers took no chances and trotted out A. Wallach, who scampered around in the left wing garden and turned in a good game. Harry Bolton, at center, played a very fancy game, which drew much derision from the management of the money changers. Steeves and Thompson played a good game for the Bankers.

Archibald and Welsh upheld the glory of the student eleven and put up an excellent game.

ARGONAUTS NOW RUGBY LEADERS

Win Third Straight Game, Beating Montreal; Ottawas Trim Tigers

TORONTO, Oct. 14.—Argonauts took the lead in the interprovincial rugby union here yesterday when they defeated Montreal Amateur Athletic association 17 to 0. The Scullers showed a lot of improvement over their opening game against the Tigers, and they have a good chance to make it four straight wins.

Capitals Lose Jinx

OTTAWA, Oct. 14.—The Ottawa rugby team scored a decisive victory over Hamilton Tigers yesterday in an interprovincial union fixture, defeating the visitors 29 to 11 Bryan Timmis, the former Regina star, and Jerry Timmis starred for the winners. Bryan secured two touches and Jerry one.

SATURDAY RESULTS IN BRITISH SOCCER

LONDON, Oct. 14.—The following are the results of yesterday's association football:

English League—First Division

Arsenal 1, Manchester City 2.
Aston Villa 1, Burnley 1.
Blackburn R. 4, Birmingham 1.
Bolton W. 1, Sunderland 0.
Cardiff City 1, Chelsea 0.
Huddersfield 0, West Brom. A. 0.
Liverpool 1, Everton 2.
Newcastle U. 0, West Ham U. 0.
Notts Forest 3, Middlesboro 1.
Sheffield U. 4, Preston N. E. 0.
Tottenham H. 1, Notts County 3.

Second Division

Barnsley 0, Stockport 0.
Blackpool 1, The Wednesday 0.
Bradford C 2, Leicester C. 2.
Bristol City 1, Southampton 1.
Derby County 4, Hull City 1.
Fulham 1, Coventry City 1.
Leeds United 1, Clapton Orient 0.
Manchester U. 2, Oldham A. 0.
Nelson 4, Crystal Palace, 2.
Portvale 2, Stoke 4.
South Shields 1, Bury 0.

Third Division—Northern Section

Ashington 3, Crewe A. 0.
Barrow 1, Bradford 1.
Darlington 1, Lincoln City 0.
Durham City 0, Wiganboro 2.
Grimsby Town 0, Hartlepool U. 1.
Rochdale 1, Rotherham City 0.
Southport 1, Chesterfield 0.
Tranmere R. 1, New Brighton 2.
Walsall 2, Accrington 0.
Wolverhampton 4, Halifax T. 0.
Wrexham 2, Doncaster 2.

Scottish League—Second Division

Alloa 3, Arbroath 2.
Armadale 2, King's Park 4.
Broxburn U. 4, Albion Rovers 2.
Dumbarton 1, Vale of Leven 0.
Dundee Hibs. 0, East Fife 0.
Dunfermline 1, Bathgate 0.
Forfar 3, Johnstone 2.
Lockgelly 0, Cowden Beath 1.
S. Bernards 1, Boness 3.
Stenhouse M. 0, St. Johnstone 0.

Scottish First Division

Aberdeen 2, Hamilton A. 0.
Airdrie 1, Morton 1.
Clyde 2, Clydebank 0.
Hearts 0, Celtic 0.
Kilmarnock 2, Falkirk 1.
Motherwell 4, Dundee 2.
Queen's Park 0, Partick Thistle 2.
Raith Rovers 6, Third Lanark 1.
Rangers 1, Ayr United 0.
St. Mirren 0, Hibernians 1.

Third Division—Southern Section

Bournemouth 1, Norwich City 2.
Brentford 1, Bristol Rovers 2..
Brighton and H. A. 0, Portsmouth 2.
Luton 1, Exeter City 0.
Merthyr Town 2, Swindon Town 0.
Millwall 0, South End U. 0.
Newport City 0, Charlton A. 0.
Northampton 2, Gillingham 0.
Plymouth A. 1, Walford 0.
Queen's Park 2, Swansea T. 2.
Reading 0, Aberdare A 1.

Galt Terriers Are Ontario Champions

GUELPH, Ont, Oct. 14.—Galt Terriers defeated Royals of Toronto by 8 to 6 in the Ontario Baseball association final series here Saturday.

Hamilton Oarsmen Win Over Parkdale

HAMILTON, Ont., Oct. 15.—Hamilton Rowing club defeated Toronto Parkdale by 2 to 1 in a gruelling game in the senior Ontario Rugby union series here Saturday afternoon.

PACIFIC COAST LEAGUE

Saturday

Portland, 3; Seattle, 4.
Salt Lake, 4; Sacramento, 5.
Oakland, 2; San Francisco, 3.
Vernon, 20; Los Angeles, 0.

Sunday's Games

Portland, 1; Seattle, 9.
Vernon, 2-4; Los Angeles, 7-11.
Salt Lake, 1-5; Sacramento, 7-3.
Oakland, 4-10; San Francisco, 11-2.

EIGHT TO ONE YANKEE SCORE IN FIFTH GAME

"Bullet" Joe Bush, Veteran Twirler, Hero of the Contest

FIFTY THOUSAND ARE SHUT OUT OF PARK

Yanks Score Seven in First Two Innings; McGraw Uses Four Hurlers

NEW YORK, Oct. 14. — Sweeping forward with irresistible power on the high tide of triumph the New York Yanks battered the world champion Giants into submission today for the second successive time and took a formidable lead of three games to two in the 1923 struggle for diamond supremacy.

Baffled at every turn by the marvelous, almost flawless, moundwork of Bullet Joe Bush, reeling under the terrific force of the Yank bombardment, the Giants were submerged by a score of 8 to 1, put to route as complete as it was devastating.

Meusel Gets All Giant Hits

Bush, of the red flannel shirt and puzzling fork ball, held the Giants at bay with three hits, all of which were made by Irish Meusel, whose triple in the second inning led to his team's only score. Except for this brief flurry Bush was invincible, dominating the game with his masterful hurling, while the Yanks, swinging their high guns into action without delay, won the battle with a barrage of seven runs in the first two innings.

Two of McGraw's aces, Jack Bentley and Jack Scott, were shelled into retirement in less than three innings, and two others were called into the fray before the echoes of the last fusilade in the air decided the game.

The record crowd, a mighty gathering of 66,000 that filled the Yankee stadium to overflowing while 50,000 more fought in vain to get an entrance, witnessed the Giant debacle and the Yank star at his greatest point of ascendency.

The paid attendance of 62,871 eclipsed by nearly 400 the previous record set in the third game of the series at the stadium two days ago, while the receipts, passing the $200,000 mark for the second time, brought the total "gate" of the series to within $75,000 of the $1,000,000 mark.

Realizing that they have their first world's title within their grasp the Yanks played like champions and as though inspired to wipe out the memory of two bitter defeats at the hands of the Giants.

Behind the wonderful boxwork of Bush the team displayed all the dash and power of attack that carried it to record-breaking victory in the American league.

Nine Pitchers in Two Games

For two days John McGraw has thrown in reinforcements without avail. Five of his moundsmen were bombarded yesterday, and four were rushed in without effect today.

Today the clan of Miller Huggins not only applied sufficient "brute force" to beat down the Giants, but outplayed and outgeneralled the champions at their own game. "The smartest team in baseball" was outsmarted, outplayed in the field and outthought in the pinches. The mental lapses and mechanical defects of the Giant machine today played almost as great a part in its downfall as the utter collapse of its twirling staff.

Tonight only the slight yet formidable figure of Arthur Nehf, southpaw ace of McGraw's club, stands in the way of a smashing victory for the Yanks, unless all the signs and portents of the diamond are at fault. Nehf, who shut out the Yanks, 1 to 0, in the third game of the series, is the only regular among the Giant boxmen who has not been pounded into submission. Alone he stands as the last hope of the champions, and McGraw will send him to the ramparts tomorrow in a desperate effort to stem the tide of the remorseless Yankee machine.

Nehf Only McGraw Hope

But even if Nehf is returned victorious in his second appearance the odds will be all in favor of the American league champions. McGraw will have no resources left, granting he wins with his ace, while Huggins, his rival, has Herb Pennock, southpaw star who won the second game and saved yesterday's when Shawkey weakened, and Waite Hoyt, victim of the Giants in the first game who is confident he can come back and win.

Bush's performance today stood out in high relief against the ineffectiveness of McGraw's two twirlers who were bombarded from the hill almost as quickly as they went in. Bullet Joe had everything—blinding speed, deceptive curves and marvelous control of his fork ball. Only 32 men faced him, and, except Meusel, none got the semblance of a hit. He walked two, struck out three and turned back his opposition in rapid-fire order in six of the nine innings.

Meusel's triple and Casey Stengel's out combined to give the Giants their only run in the second inning.

In the fourth Young walked and Meusel got a double, with two out, but Stengel was easy for Bush and Pipp.

Meusel singled for his third straight safe blow in the seventh and got to second when Kelly walked, but Gowdy hit weakly to Ward and Kelly was forced at second for the third out. Those few sorties tell the story of the completeness with which the Giants were held in check.

Bush seemed to grow stronger as the game progressed, or perhaps it was that the Giants lost heart, and in the eighth Bullet Joe received an ovation when he struck out Jimmy O'Connell, $75,000 beauty, and Dave Bancroft, in succession.

Attack at the Start

Led by Jumping Joe Dugan, who added batting glory to his already marvelous fielding record for the series, and Bob Meusel, the Yanks concentrated their attack in the first two innings. Thereafter, with a formidable lead behind Bush, they let down in their offensive.

Dugan gathered four hits, including a home run inside the park in the second inning, and scored three runs, while Meusel slugged out three safe blows, including a triple. Fourteen safe hits, in all, were collected off the Giant moundsmen, and every player except Pipp added to his batting record.

Jack Bentley, $65,000 southpaw, started the game for the Giants, but was driven to cover under a fusilade in the second inning.

Jack Scott, who had been knocked out in less than two innings Saturday, attempted a comeback, but lasted only until the fourth, when he was replaced by Virgil Barnes. Barnes stopped further scoring, but was relieved for a pinch hitter in the eighth, and Claude Jonnard retired the Yanks in order in their last time at bat.

Walk Ruth

Two hits, a base on balls and a sacrifice fly gave the Yanks their initial trio of runs. With Witt out Dugan singled to right and Ruth was walked. This strategy which failed Saturday went awry again today, for Meusel clubbed out a three-bagger to left center, tallying Dugan and Ruth. Pipp drove a liner toward the right field bleachers that Young caught with a jumping one-hand stab after a hard run, but Meusel trotted home after the catch. Young's brilliant play, however, prevented possibly further damage, for Ward singled and stole second, but was stranded when Schang struck out.

Three hits, another walk and two errors gave the Yanks four more runs in the second. Successive hits by Dugan, Ruth and Meusel resulted in the eighth run in the fourth inning, and when Scott walked Pipp he was taken out in favor of Barnes, who quickly stopped the rally.

Score by innings— R.

Giants	100 000 000	1
Yankees	340 100 00*	8

Summary

Two-base hits—E. Meusel. Three-base hits—R. Meusel, E. Meusel. Home runs—Dugan. Stolen bases—Ward. Sacrifice hits—Pipp. Double plays—Bancroft to Frisch. Left on bases—Giants, 4; Yankees, 9. Bases on balls—Off Bentley, 2; off Bush, 2; off J. Scott, 1. Struck out—By Bentley, 1 (Schang); by Bush, 3 (Barnes, O'Connell and Bancroft), by J. Scott, 1 (Bush); by Barnes 2 (Ward and Ruth); by Jonnard, 1 Pipp). Hits—Off Bentley, 5 in one and one-third innings; off J. Scott, 5 in two innings; off Barnes, 4 in three and one-half innings; off Jonnard, none in one inning; off Bush, 3 in nine innings. Winning pitcher—Bush. Losing pitcher—Bentley. Umpires—Evans, plate; O'Day, first base; Nallin, second base; Hart, third base. Time of game—1 hour 53 minutes.

The figures for the five games follow:

Attendance, 267,258; receipts, $924,563; advisory council, $144,684.45; each club, $208,547.76.

The pool of the players, who share in the first four games, amounts to $362,783 04, and will be divided among the teams participating in the world's series, and the teams that finished second and third in the National and American leagues.

Beats Holiday Crowd

YANKEE STADIUM, New York, Oct. 14.—The crowd at the fifth world's series game in the Yankee stadium today was 62,817, eclipsing by 387 the record attendance at the Attendance, 62,817; receipts, $201,459; Columbus day game. The figures: advisory council's share, $30,218.65; each club's share, $85,620.07.

Two Hundred and Forty-eight Balls

NEW YORK, Oct. 14.—Exactly 248 balls were delivered by the rival Giant and Yankee twirlers in the fifth game of the world's series at the Yankee stadium today, 51 less than in Saturday's clash at the Polo grounds.

Ninety-seven of the 248 were called balls, 59 called strikes, 22 foul strikes, 10 fouls, 26 infield outs, 15 outfield outs, two infield errors and 17 were hit safely.

As in the four preceding games Giant flingers were called upon to deliver many more than the Yank twirler who opposed them, Bentley, Scott, Barnes and Jonnard piling up a pitched ball total of 141, compared with 107 of Joe Bush.

Westons Champs in Ontario Lacrosse

HAMILTON, Ont., Oct. 14.—Weston, senior champions in the Ontario Amateur Lacrosse association, retained its title by defeating Hamilton, 9 to 0, in a well-fought game here Saturday.

PLAYERS TO SPLIT THIRD OF MILLION

Yanks and Giants Will Divide Seventy-Five Per Cent, and Second and Third Teams the Balance

NEW YORK, Oct. 14. — The first four games of this year's world's series, in the receipts of which the players participate, exceeded last year's record pool of $247,309 by more than $115,000. The players this year split a financial melon of $362,783, according to unofficial figures.

Seventy-five per cent of this total, which is $272,087.25, will be divided between the New York Nationals and the New York Americans, the contending clubs of this year's series, the winners getting 60 per cent and the losers 40 per cent.

Fifteen per cent, or $54,417.45, of the players' share, will be divided between Cincinnati and Detroit, which finished second in the National and American leagues, respectively.

Pittsburgh and Cleveland, which finished the season third in the National and American leagues, will divide 10 per cent of the melon, or $36,278.30.

SLUMBER DOWN

Down Comforters

Liberally filled with luxuriously soft Arctic Down which has been thoroughly purified and sterilized. Covered with fine down-proof Art Chintz, in a variety of pretty colorings and designs. Well ventilated throughout. Size 60 inches wide by 72 inches long. Purchasing exceptionally large quantities of these fine Comforters from the foremost manufacturers in England, we are enabled to offer them at the exceptionally low price of, each $11.50

Other qualities at $13.75, $16.50, $19.75 to $29.50.

With the colder nights extra bedclothes are a necessity, and comforters are so easily removed if the temperature changes suddenly.

Scotch Blankets

Made of soft, downy nap and handsome finish. Made from thoroughly scored wool, whipped ends. Pink or blue border.

Per pair $9.00, $10.50 AND $12.00

Hudson's Bay Company

CENTRAL CANADA LEAGUE FORMED

Manitoba and New Ontario Hockey Clubs Form a Four-Club Organization; Will Affiliate

WINNIPEG, Oct. 14.—The new hockey league composed of the Falcons of Winnipeg, Selkirk, Port Arthur and Fort William decided on the name of Central Canada Amateur Hockey association, at a meeting held here yesterday. The new league will ask the Thunder Bay association for affiliation, and will also apply to the Canadian Amateur Hockey association through the Thunder Bay association.

TORONTO VARSITY WALLOPS McGILL

MONTREAL, Oct. 14.—University of Toronto's rugby squad loomed up as serious contenders for the intercollegiate title at present held by Queens when they defeated the scrappy little McGill 22 to 9 yesterday.

McLearys Doll Up for Annual Visit to Photographers

If some of the McLeary football team call you aside today, tomorrow, or any time this week, and start fishing for something in their inside coat pocket, don't get alarmed. They might only want to show you their photo.

Yesterday morning the Macs' team, all dolled up in their sporty uniforms, sat for the annual photograph, this being the third consecutive year that they have won the city league football championship. The Daily News cup, emblematic of the championship, holds an important position in the picture.

Today Last Day on Which Grouse May Be Killed

Today will be the last opportunity for hunters to procure their grouse dinners for this year, as the season for these well-known and greatly-hunted game birds draws to a close this evening.

According to the Game Regulations act, open season for grouse in the eastern district is from September 15 to October 15, both dates inclusive.

THE SAME MAN ALWAYS PAYS

The notion that a tax to be taken out of profits would not be considered by the producer in fixing his prices is so infantile that it is difficult to believe that full-grown men have entertained it. Every tax is part of the cost of production. The real estate tax on a factory adds to the cost of what is produced in the factory. The franchise tax levied on a public service corporation is added to the cost of the service rendered and is paid by the consumer, whether it be gas or electric light or street car rides—Philadelphia Public Ledger.

A wise man is one who thinks as you do and a fool is one who doesn't.

Many a young man who imagines that he is love-sick is merely bilious.

Stay with ORINOCO

Age Mellowed Virginia

FOR YOUR PIPE
USE ORINOCO CUT COARSE
FOR "ROLLING YOUR OWN"
USE ORINOCO CUT FINE

In 15¢ and 25¢ packages and ½ lb. tins.

THE ARK

Has a full stock of Stone Crocks, all sizes; good selection of Heaters and Ranges, Furniture, Rugs, Linoleum, Curtains, Wall Papers, Overalls, Hosiery, Socks, Men's Wear, Ladies' Underwear, Bloomers, Trunks, Suit Cases; Ladies' Silk Hose, 90¢ pair.

J. W. HOLMES

Phone 534 606 Vernon St.

Spooks and Witches

Made From Crepe Paper for Your

HALLOWEEN PARTY

A large stock of All Kinds at Reasonable Prices.

Canada Drug & Book Company

Limited
NELSON, B.C.,
HAS IT
J. H. ROBINSON, Manager.

B.C. PLUMBING & HEATING CO.

Plumbers' Brass Goods, Fixtures and Supplies, Tile and Sewer Pipe.
NELSON, B.C.

Your Eyes

Probably Mr. Patenaude has tended your eye troubles for years, and now again you are in need of his services. This being the case, we would urge you to lose no time, and come right in, as Mr. Patenaude might soon again be called away for a time, and you would have to wait some time before he would be able to personally attend to you. Make your appointment today.

J. O. PATENAUDE

Optist and Optician

KNITTING WOOL

4-ply Standard, 2 skeins....25¢
5-ply Baldwin's, skein....20¢
FLEMING'S STORE, Fairview

CHIROPRACTIC

Drugless Health Science

Dr. Chevalier

Chiropractor

214 Victoria St. One block south of Bank of Montreal

Nelson Steam Laundry

Phone 146 P.O. Box 48

First-Class Laundry Work done at moderate prices.

French Dry Cleaning and Dyeing Works. Steam Carpet Cleaning.

Agency at Trail, B.C.
C. Fransen (Barber Shop) Agent

OLD-TIMER IS LAID AT REST

Many Attend Funeral of Charles Miller, Esteemed Nelson Pioneer

The funeral of the late Charles Miller took place from the family residence, 212 Hoover street, to St. Saviour's church, on Saturday afternoon at 2 o'clock. Very Rev. Archdeacon Graham conducted the services both at church and graveside.

The large number of friends present testified to the esteem and respect in which the late Mr. Miller was held.

The pallbearers were J. A. Irving, F. R. Jelfs, Roy Sharp, P. G. Morey, A. T. Parks, and R. L. McBride.

Beautiful floral tributes were received from: Cross, wife; wreath, Mr. and Mrs. J. A. Irving and family; wreath, Mr. and Mrs. R. Helme, Vancouver; wreath, Mr. and Mrs. R. L. McBride; anchor, employees of shipyard; cross, Mr. and Mrs. L. H. Choquette and family; spray, Mr. and Mrs. W. D. Thomson, Vancouver; spray, Mr. and Mrs. Roy Sharp; spray, Dr. and Mrs. E. G. Smyth; spray, Mr. and Mrs. T. F. McKechnie; spray, Miss Amy Helme; spray, Loyal Orange lodge; spray, Mr. and Mrs James Weir; spray, Mr. and Mrs. H. C. Irving; spray, Mr. and Mrs. R. Smillie; spray, Mr. and Mrs. J. H. Wilkinson and Mrs. J. H. Lawrence; spray, Mrs. C. Becker and son; spray, Mr. and Mrs. Howard Bush; spray, Mr. and Mrs. Norman MacDonald; spray, Mr. and Mrs. F. R. Jelfs; spray, Mr. and Mrs. P. G. Morey; spray, Little Leigh.

The best crop of wild oats usually grows on the poorest soil.

THE BEACON LAMP

The latest in illuminating glassware, 16 inches in diameter, 10 inches deep, with 6-inch opening, covered with a solid brass fitter for the ordinary lamp socket. Sold only by

HOWE ELECTRIC CO.,
Phone 530 Opera House Block Box 928

Save Your Eyes

from unnecessary overwork. If you need glasses today—get them today.

OUR EXAMINATION TELLS

J. J. Walker

Optician and Optometrist.

FURS

G. GLASER
Manufacturer Furrier
Guaranteed High-Class Furs. Nice Selection kept in stock and Made to Order from Selected Skins.
Customers' Furs Made Up, Remodelled and Repaired. Skins Dressed and Mounted at Reasonable Prices.
416 WARD ST., NELSON, B.C.
Phone 106.

A. HIGGINBOTHAM

Eyesight Specialist
NELSON, B. C
Best in Optical Work

He Should Worry

The happy man will be he who had ordered his Coal during the summer months, for he will have taken care of one of the greatest problems winter holds. No need to worry if you call us up today and give us your order for immediate delivery.

MacDonald Cartage & Fuel Co.

PHONE 504.

SCREEN ELEPHANT CONDEMNED TO DIE

Charlie, Who Worked in Nearly Two Hundred Films, Attacked Kneser; Menace to Human Life

The humane society of Los Angeles, Cal., has pronounced the decree of death on Charlie, the grand old elephant of the movies, for being a menace to human life.

Many reminiscences of that temperamental old elephant come to the minds of those who saw him work in the 180 films in which he took a leading part, for he was continually rented to all the well-known companies, writes Maud Robinson Tombs.

Whenever you saw an elephant doing almost human screenwork—no matter what the company and what name he was billed under—nine chances out of ten it was Charley, and that to one side of the director, hidden where the camera would not reveal him, crouched "Curly" Stecker, his trainer, the head of the Universal City menageries and one of the best-known animal trainers in the United States. Charley was never rented without Stecker.

Only once was the experiment tried of a director taking him out of the lot without his master, and then a man who had safely fed Charley peanuts while Stecker stood by figured that the big elephant liked him and that it would be all right.

But Charley, for all his wisdom, hated all mankind, except Stecker, and nursed an ingrowing grouch which relieved itself by rampages which were mischievous orgies of destruction. He chased one director who led him out about three miles, and the man's breath almost left his body before he was rescued.

"He was too bright," mourns Curly Stecker, his one firm friend, who bought him from the Duke Lee circus and trained him to do nearly all his tricks and every one of the accomplishments which made him a cinema celebrity.

First Meeting With Charley

I will remember my own first meeting with Charley, which inauspiciously took place by accident and without the very necessary formality of an introduction.

I was wandering around Universal City by myself, and during the lunch hour—it was such a warm summer day that I was not hungry—I strolled into the compound of the menagerie. Lions, big cats, monkeys, wild dogs and leopards were all drowsing in their cages. There was not a soul in sight.

As I stood there the muffled clink of a chain reached my ear and I looked up to see in the doorway of a cement stable the towering dark form of a huge elephant. With an ominously gentle swaying motion he picked up first one double-chained foot and then the other. I could see evidence of other chains snapped off and ripped out.

It was not a comfortable sensation in the drowsy noonday—sort of like smelling death in the air. There was no place for me to hide that he could not turn over and no one within a mile to save me. I began to regret that I had come. And then Charley's sail-like ears lifted gently and his little eyes, grown rather fiery—or was it the reflection of my orange sweater—fixed themselves thoughtfully on that offensively bright color.

His eye! It was an eye which—an eye that—well, in fact, an eye suggesting that it might invite the snapping of chains and a whirlwind chase, but one leisurely enough not to raise Charley's sporting blood, though sufficiently rapid to afford a grateful refuge into the main thoroughfare. I put the idea into execution without a moment's delay.

Charley Screened Perfectly

Charley, who was one of the biggest elephants ever brought to America and who weighed five tons, screened perfectly, which means that the camera did not reproduce the sinister gleam in his little pig eyes, but made him look gentle and hugely benevolent. Children could romp around his feet (in picture), and no matter how much the big pads would itch to raise themselves to crush they remained firmly planted, toes pressed into the sand, as long as Curly Stecker was around "giving the Charley the eye."

And flappers? Why, Charley screened in the darlingest way with them, so that every woman who saw the picture would exclaim: "Isn't he the dear old thing!" Movie audiences saw him raise the mortgage on the old homestead and chase the villain out, but he would just as soon have chased them.

Charley at 183 years of age had sentence of death passed on him, and the immediate reason was that he became ungrateful and turned on the one friend he had, his master, whom he nearly killed by kneeling on him with both knees and grinding him into the earth. Three or four splintered ribs were the result and internal injuries that sent Stecker to the hospital, which he has just left, a weak and shattered man.

Even then he had an excuse for Charley. He could not believe that his pet had turned against him. He claimed that the elephant, which had lost the use of one eye (it took a Kansas cyclone to make him lose it), mistook him for his brother Carl, since he was wearing Carl's coat. Not that Carl had ever done anything to Charley, but, to use Curly's expression, "A bull elephant is a one-man elephant, and he hates all human creatures but one."

How It Happened

This is the way the near-tragedy happened. Curly was working Charley for Maurice Tourneur. With him was his brother Carl.

"When Carl went to Canada," explains Mr. Stecker, "I loaned him an extra suit of outdoor clothes. It was two days after he returned that he came over to watch me work Charley. He had on my suit. For the first time in my life I was working Charley without the rough clothes he knew so well. I had on an ordinary suit.

"I wear a certain type of clothes, riding pants, khaki shirt and high boots—always of the same material—around the animal. Charley knew me in these clothes. I had never appeared before him 'dolled up' in a business suit.

"The whole thing began by Charley's picking rocks and heaving them at the horses. I told him not to. He paid no attention. Finally I jumped at him with a sharp command—and he did the rest.

"I figure in that brief moment when I yelled the last time at him he decided that I was my brother and that my brother, standing 40 feet away attired in by clothes, was the 'master.' Fortunately, I fell on a rough piece of concrete about 12 x 10½ inches. It weighed perhaps 20 pounds and it prevented him from killing me instantly, because his tusk couldn't snap my spine, the way I was lying.

I lay perfectly still for two reasons. An animal will strike more suddenly and with more force if you're moving than if you're still. Then, if he was going to kill me, it would be quicker and easier to stay right there."

When Charley Broke Loose

Stecker, who could not lie flat, but had to be propped up day and night at an uncomfortable angle, in which he was in constant pain, wanted to forgive the animal, but the humane society of Los Angeles thought otherwise.

CUBS HAVE MOST ENJOYABLE OUTING

A merry bunch of cubs, made up of some of the members of Nos. 1 and 2 wolf packs, under the charge of their cubmasters, hiked to Anderson creek on Saturday afternoon.

The afternoon was spent in games, and also a short time was spent in the company of the boys of No. 3 troop and pack, who, under the charge of their scoutmaster, were busily engaged in erecting a log cabin. After supper the boys returned to town, arriving home shortly after six.

The boys taking part in the outing were Jimmy Bates, George Leno, George Bates, Sandy Martin, Lewis Rees, Jack Baillie, Sam Huddlestone, Tom Thomas, John Stout, Jimmie Orr, Ian Ritchie, Douglas Ritchie and Ted Thomas.

ANCIENT SCRIBE SHIRKED HIS TASK

There were always some people in the world who shirked their work. Far back in the days when Ur of the Chaldees, where Abraham lived, was a fine city, they had them. Perhaps because there were so many of them the Father of the Faithful got up and left. Not long ago men were digging in the ruins of the old city, one of them tells, searching for the foundation deposits of a temple. The diggers came across a small box containing a statuette of the ancient king carrying the first basket of earth from the site, and underneath that he found a beautifully polished but perfectly blank marble tablet. Upon this should have been the history of the building, but he could only assume that the scrobe had drawn pay for work he never performed. Probably no one ever knew of the rascality until the English explorers discovered it the other day.

Nelson News of the Day

House for rent; furniture for sale, also typewriter. 609 Kootenay street. (1398)

NOTICE TO FRUIT GROWERS

Having assumed the duties of Mr. Conway, district representative of the Associated Growers, Kootenay locals and growers having assembly shipments to make, kindly communicate with me. W. J. McKim, Nelson. (1400)

CARD OF THANKS

Mrs. Charles Miller wishes to thank her many friends for their beautiful floral offerings and expressions of sympathy during her recent bereavement. (1399)

Don't miss Banff Orchestra Dance Eagle Hall, Wednesday, October 17, 9 p.m. (A003)

Billy Maglio, aged 16 years, son of Nick Maglio, Box 368, Nelson, has left his home here. It is thought he has crossed the boundary. Mr. Maglio is offering $100 reward for any information as to his whereabouts. (A001)

Those who are willing to assist a Nelson family, just burned out, consisting of parents and six children, ages 2 to 12, with clothing, bedding, or fruit, please leave articles with Mrs. McCharles, Suite 35, Annable Block. Donations will be acknowledged through The Daily News. (A004)

Expert dressmaking, Mrs. Hayden, 601½ Baker, upstairs. (1300)

W. W. Ferguson has opened a law office in Gilker Block, Baker street. (1326)

J. Burgess, Carpenter. Phone 350R3. (9952)

REMEMBER OUR TEA

Tea and Bake Sale, with Fancy Work and Candy Stalls, on Wednesday, Oct. 17, in the Memorial Hall at 3 p.m. Given by the "Altar Guild" and the "Daughters of the King" of St. Saviour's Church. (1297)

Sons of England meet tonight in K. P. Hall at 8 o'clock. (1386)

Miss Grace Brett will be organising classes in dancing for children on Monday afternoon in the Recreation Club. (1387)

Willow Point residents, car of coal to arrive soon. I. C. Campbell. (1391)

Anyone wishing Watkins products, spices, extracts, toilet and medical preparations, and many other useful things, please call at the little Watkins store at 504 Baker street. "One quality only—the best." (1394)

A Well-Groomed Gentleman

NEVER understimates the important part that the right Clothes play in the general scheme of social and business advancement.

SUITS and OVERCOATS
$25.00 to $55.00

Emoyle

GOOD CLOTHES
The Only Kind We Sell

A WANT AD. IS BOTH CHEAP AND EFFICIENT. TRY I

Big Special

Today STARLAND Today

USUAL PRICES — USUAL PRICES

Ernest Shipman Presents
Harry T. Morey and Mary Astor in
THE RAPIDS

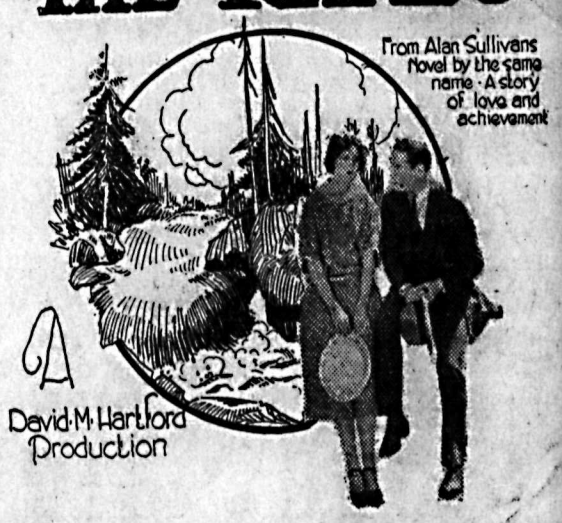

From Alan Sullivans Novel by the same name · A story of love and achievement

A David M. Hartford Production

A Romance of Sault St. Marie

"ALL CANADIAN MADE"

PATHE NEWS — CARTOON — COMEDY

REMEMBER
If you see it at STARLAND—It's GOOD!

A Picturesque Thriller

a Paramount Picture

EVERY blessed foot of this film reveals new wonders! The background of Tartar and gypsy life is virgin field for the screen. The amazing romance uncovers something new in picturesque lovemaking. The swift surprises and deeds of daring glitter with welcome novelty. You'll put this in your list of great screen adventures.

JESSE L. LASKY PRESENTS

Dorothy Dalton in "THE LAW OF THE LAWLESS"

WITH
THEODORE KOSLOFF
CHARLES de ROCHE
TULLY MARSHALL

COMEDY
"GOOD SCOUT"
TOPICS OF THE DAY

Gem HOME OF Capitol Entertainment — Gem HOME OF Capitol Entertainment

Scene From
THE RAPIDS

STARLAND Today
at Usual Prices

NOTICE

OWING TO OUR BOOKING A SPECIAL ATTRACTION for 2 Days—WED. and THURS.—THIS WEEK ONLY Our Programs will be shown as below:

STARLAND

TODAY and TOMORROW
"THE RAPIDS" Big All-Canadian Picture

WEDNESDAY and THURSDAY Matinee Wednesday, 4 p.m.
"50,000 MILES WITH THE POPULAR PRINCE OF WALES"

FRIDAY and SATURDAY
"DICK TURPIN'S RIDE TO YORK"
Another BIG ENGLISH SUCCESS

That Roof

Now is the time to have your roof fixed up, before the wet weather starts.

Wovaloid

Is the best quality Ready Roofing for the purpose.

We carry this in half, one, two and three ply.

Samples and quotation on request.

Wood-Vallance Hardware Co., Ltd.

WHOLESALE NELSON, B.C. RETAIL

WHY NOT BUY A HOME OF YOUR OWN?

Thereby saving on your rental, and also doing away with the possibility of having to move during the winter. Perhaps one of these might suit you.

Six-roomed House on Victoria Street	$1300.00
Five-roomed Cottage in Fairview	$2100.00
Six-roomed House in Fairview	$2500.00
Six-roomed House, Mines Road. Easy terms	$2600.00
Six-roomed House on Victoria Street	$2000.00

CHAS. F. McHARDY

REAL ESTATE Authorized Trustee in Bankruptcy BONDS
INSURANCE—Fire, Accident, Life PHONE 138

OCT 17 1923 VICTORIA, B.C.
A155 1APR24 PROV LIBRARIAN VICTORIA B C
1024

Pot of Tar BURNS ROSEMONT HOME See Page 3

The Daily News

Vol. 22 NELSON, B. C., MONDAY MORNING, OCTOBER 15, 1923 No. 152

Yankees Annex FOURTH, FIFTH GAMES See Page 7

BRITAIN, ITALY ACCEPT BELGIAN BASIS

FLOODS DISORGANIZE TWO SOUTHWESTERN STATES

EUROPE LOOKS TO WEST, SAYS LLOYD GEORGE

Canada Has Same Chance to Grow as States in Napoleon's Time

EMPIRE'S GLORIES WILL NEVER DIM

Ex-Premier Addresses Audiences Aggregating Eight Thousand at Peg

WINNIPEG, Oct. 14.—David Lloyd George, in his last Canadian address, gave to the Canadian people a message of pride in the country's past and confidence in her future. Addressing 5000 people here yesterday in the Olympic rink, the man who guided the Empire's destinies through the war's critical years aroused his audience to heights of enthusiasm as he eloquently spoke of the achievements in France and Flanders of the Canadian army and of what the Dominion and the Empire should expect to accomplish in the future.

A Land That Develops Men

"You have a land," he said, "that develops the manliest qualities. Canada is no soft job for anyone, and men who look for soft jobs in life are fit only for soft jobs. You have a land that rewards labor adequately, handsomely. Requited toil develops virility in a race. That is what Canada gives her sons."

Lloyd George said, in opening, that he wanted to thank the people of Canada in his last address in the Dominion for the warmth and kindness with which they had received him, his wife and his daughter, and he regretted deeply that he could not go further west. Winnipeg and Manitoba had developed enormously since his previous visit 24 years ago.

"You have in Canada," he went on, "a country of vast treasure and resource. You are just on the threshold of your greatness. When you think that at the beginning of the last century the United States had little more than one-half of the population you have today, and probably not more than one-tenth of your wealth of today, you see some indication of your possibilities. The only country in Europe which I could take as a comparison would be Scotland, and on the basis of Scotland Canada is capable of maintaining a sturdy population of 600,000,000 people.

Europe Looks Westward

"You have an opportunity in Europe such as probably no new country has received in cycles. The United States had its great opportunity in Europe through the Napoleonic wars. The same condition prevails in Europe today, even to a greater degree. The war was the most terrible ever waged in this world. There will be millions of peoples looking toward the west—the land of hope, the land of abundance, the land of assured peace—

(Continued on page two)

ALGERINE RUNS ON BRODIE ROCK

Salvage Steamer's Hull Is Not Pierced and She May Be Refloated

VICTORIA, Oct. 14.—As the climax to the week's remarkable series of marine mishaps, the salvage steamer Algerine ran ashore yesterday afternoon on Brodie rock, Principi channel, when bound from Victoria to the wrecked motorship Kennecott at Graham island. She is reported to be taking no water, and to be in no danger. Barges are being dispatched from Prince Rupert to lighten her.

Principi channel is between Banks island and the British Columbia mainland, north of Swanson bay. The ship reported that there was a southeast wind blowing, but that she was well sheltered.

The new salvage steamer Hercules was ordered to the assistance of the Algerine from Vancouver tonight by the salvage company. No great difficulty is expected in floating.

Dynamite Bomb Bursts at Gate of Cub Stadium

CHICAGO, Oct. 14.—Damage in excess of $5000 was caused by the explosion of a dynamite time bomb at the entrance of the Cubs' baseball stadium here today. Police attributed the accident to members of unions alleged to be opposed to the Landis labor award under which the stadium was erected last year.

STEAMER ARRIVALS

La Savoie, at New York, from Havre.

Celtic, at Queenstown, from New York.

Homeric, at Southampton, from New York.

FRENCH PILOT DIVES TO DEATH FROM CLOUDS

Breaks One Record at British Meet; Wants Second

BRITISHER LOOPS LOOP IN HALF GALE FIRST TIME

Two Machines Go Eighty-seven Miles on a Gallon of Gasoline

LYMPHNE, England, Oct. 14.—The world lost one of its most daring glider pilots when Alexander Maneyrol of France crashed to the ground yesterday afternoon after attaining a height of 9640 feet. His small craft, its wings giving way in the face of a stiff wind, fell while he was making a second attempt at altitude records, beating the motor glider competition, which ended here yesterday.

Both Piercey and Hammersley had beaten a record made in the morning by Maneyrol, by some 3000 feet, and the Frenchman was attempting to set up a new record.

Lieut. W. H. Longton and John H. James, each having covered 87.5 miles on a gallon of petrol, were tied for the Daily Mail's £1000 prize and the duke of Sutherland's £500 prize for the glider making the greatest number of miles on one gallon of fuel.

Seventy-six an Hour

Capt. Norman MacMillan won the prize of £500 for the greatest speed, making 76.1 miles an hour.

The reliability and mileage prize of £500 was won by B. Hickler for his flight of 1040 miles. M. Piercey won the £200 altitude prize, rising to 14,000 feet. His arms and legs were stiff from cold when he descended.

Although a half gale was blowing, the feat of looping the loop in a motor glider was performed twice by Captain Broad of Great Britain. He is the first pilot to do the stunt.

'ENCHANTED, I HOPE TO REPEAT' SAYS RENFREW

Laval Students Cheer as Liner Casts Off From Dock at Quebec

QUEBEC, Oct. 14.—"'Je suis enchante.' I have been delighted with my trip to Canada during the last month, and I hope to return again," said Lord Renfrew, just before the Empress of France carried her royal passenger and his suite away from the dock at Quebec yesterday afternoon. Lord Renfrew looked very fit as he stood on the dock smoking a cigaret, and chatting with members of his retinue.

Just as the ship pulled out of the pier, a crowd raised three tremendous Canadian cheers for him. For a moment Lord Renfrew became again the prince of Wales, and his real character as heir to the British throne received the homage and expressions of goodwill from the officers and crew of the big liner.

Ever since the prince signified his willingness to drop his incognito, the crew of the ship had been busy preparing for his arrival, and certainly no vessel in the port of Quebec was ever more "shipshape" than the Empress when the prince ascended the gangway.

Shortly after 2 o'clock the students of Lavalle university marched in a body to the wharf, and gave three cheers for the prince, who stepped to the side of the ship and saluted them.

Fielding Exchanges Message

OTTAWA, Oct. 14—A short farewell message to his royal highness the prince of Wales, on the eve of his departure yesterday from Quebec, was sent by Rt. Hon. W. S. Fielding, acting premier, on behalf of the government. Mr. Fielding has today received the following reply, dated from Father Point:

"I greatly appreciate good wishes which you sent me on behalf of the government. I need not tell you again how much I have enjoyed my visit, and only regret it was so short. Au revoir.

"EDWARD P."

Alberta to Advertise That the Referendum Will Be Proportional

CALGARY, Oct. 14.—Premier Herbert Greenfield informed several Alberta newspaper editors, who interviewed him here yesterday, that the government wanted an expression of all the people in the liquor referendum November 5, and that it did not want the voters to "plump," but to express their opinion on the liquor question in order of their preference.

The Alberta editors, headed by John McKenzie, of Strathmore, interviewed Mr. Greenfield to ask that the government give publicity to the proportional representation system of voting on the preferential ballot. The request was granted.

Anglican Bishop in Japan to Get Degree

RT. REV. ARTHUR LEA,

Bishop of Kyushu, is receiving the degree of doctor of divinity from Wycliffe college, Toronto.

THIRTY CARD PLAYERS PAY HOLDUP MEN

Two Armed Bandits Make Sunday Morning Cleanup at Brant

CALGARY, Oct. 14.—Covering 30 card players with revolvers, in the back room of the City cafe at Brant, Alta., after sending three bullets crashing through the woodwork above their heads as a warning not to resist, two masked and armed men succeeded in getting away with $800 in cash and a small amount of jewelry, at 3:30 this morning.

The robbers swept the money off the card tables, and then, one by one, the players were forced to empty their pockets.

When the last bill had been collected, the holdup men fired another two shots through the floor, warned their victims not to give the alarm, under penalty of being shot, then escaped in a waiting automobile.

TUTANKHAMEN'S ETERNAL SLEEP SOON DISTURBED

Excavators Start Wednesday on Week's Work of Opening Mortuary Chamber

LUXOR, Egypt, Oct. 14.—King Tutankhamen's eternal sleep will again be disturbed next Wednesday when an army of Egyptian laborers, under the direction of Edward Carter and other archaelogical experts, will remove the temporary steel door from the opening of the tomb.

The remains of the pharaoh lie beneath the great pile of earth and stone which the excavators threw up to shield the sovereign's last resting place from the grave robbers who abound today in the Valley of Kings as they did 3000 years ago.

It will take a week or more to remove this enormous covering, the weight of which probably amounts to thousands of tons. When King Tut's mortuary chamber is reopened Mr. Carter will widen the entrance to the tomb of kings and utilize it for the storage of the precious antiquities removed from the Tutankhamen tomb close by.

ABERDEEN IS ASHORE UPON BLACK LEDGE

Government Ship Is Likely to Be Total Loss; Three Boats to Her Aid

HALIFAX, Oct. 14.—Advices here state that the Canadian government steamer Aberdeen is ashore on Black Ledge, Seal island; that her engine room is full of water, and she is likely to be a total loss.

A number of marine officials, including J. C. Chesley, agent for the department at St. John, are said to be on board.

The government steamers Laurentide and Arleux and a steam trawler were going to the Aberdeen's assistance.

OKLAHOMA AND WESTERN TEXAS ARE INUNDATED

Thirty Towns Are Cut Off From Communication by Waters

CANADIAN, RED AND CIMMARRON RAMPAGE

Woodward and Blair Are Isolated; Airplane Service Instituted

OKLAHOMA CITY, Oct. 14.—Western Oklahoma, with hundreds of acres along the North Canadian and South Canadian rivers inundated, and higher ground seeping mud, dotted with pools of water, was in the midst of the state's worst floods, according to reports received here tonight. Bridges along the Cimmarron and Red rivers were also being threatened.

Communication with nearly 30 northwestern Oklahoma and western Texas towns has been cut, telephone officials stated.

Woodward and Blair, Okla., are completely isolated, and other towns are without telephone facilities. Some of them have [illegible] train service for more than three days.

Airplane service to Blair has been authorized

Calgary Church Service Is Heard Over in England

CALGARY, Oct. 14.—Six thousand miles from Calgary on the night of September 23, H. W. Soase of 36 Northgate, Darlington, Durham, England, heard the broadcast of the service of Grace Presbyterian church in Calgary which was broadcast over CFCN, the W. N. Grant radio. This is the first time that any Canadian or American broadcasting station west of Montreal has been heard on the other side of the Atlantic ocean. It establishes a Canadian record for long distance broadcasting and comes within a few hundred miles of the American record which set by WHAZ at Troy.

RUPERT LONGSHOREMEN SUDDENLY QUIT WORK

Are All Assembled to Unload Vessel When They Abandon Intention; Crew Unload

PRINCE RUPERT, B.C., Oct. 14.—When the steamship Prince Rupert docked here last night, longshoremen who had assembled as usual, apparently with the intention of unloading the vessel, suddenly quit. Steamship officials declared they received no notice of an intended strike. The cargo will be unloaded on to the wharf by the Prince Rupert's crew.

Roller Bearing Tramcar Worries Minneapolis; Passengers Hush Voices

MINNEAPOLIS, Oct. 14.—Sh! The conductor will hear you!

Minneapolis' new noiseless street car—the first trolley car ever equipped with roller bearings and automobile brakes—made its appearance Thursday.

With a subdued, nicely-moderated whirring, it made its way from Second street northeast down through the loop and out Nicollet avenue, while the agitated passengers struggled to keep their voices low enough so that everything they said could not be heard all over the car.

For with the coming of the noiseless street car the old-time street car privacy threatens to pass—has passed, in fact—into the realm of the Dodo bird and Bock beer.

In place of the clanging, banging, screeching, and grinding—above which you had to shout to make yourself heard at all— is gone. Just a low, pleasant "pr-r-r-r." You can talk to the man across the aisle without raising your voice. And when the conductor calls "Twenty-sixth street" it sounds like "Twenty-sixth street"—not like "Twangy-wank-wank."

Have to be careful what you talk about. Can't swear at the motorman any more when he stops too suddenly and hurls you from the back platform to the front door and back again. He'll hear you. He isn't caged in any more.

Will Pull Strings of Canadian Radio

A. H. K. RUSSELL

A noted radio amateur of Toronto, has been appointed Canadian general manager of the American Radio Relay league.

LLOYD GEORGE BEGINS TOUR OF REPUBLIC

Minneapolis Will Hear Him Today; Eleven Other Cities on Itinerary

WINNIPEG, Oct. 14. — Concluding his visit to Canada Rt. Hon. David Lloyd George, former British premier, left late today for Minneapolis, for a tour of the midwestern and eastern United States before sailing for England early in November.

At Welsh Service

After delivering his last formal address to the Dominion last night the former premier remained quietly at Government House, where he was a guest during his stay, until train time except for attending a Welsh service at Zion Methodist church in the morning.

Arriving at Minneapolis tomorrow morning he will make one address, at a noon luncheon. He will leave at night and reach Chicago at noon Tuesday. His itinerary includes Springfield, Ill.; St. Louis, Louisville, Indianapolis, Marion, Cleveland, Pittsburgh, Washington, Richmond, Va., and Philadelphia and New York, where he will deliver his final address before sailing.

Lloyd George and party left here by special train, but from Minneapolis will travel in three cars on regular passenger trains for the most part. The former premier changed here from his private car Ottawa to the Pullman private car National for the rest of the trip. Other members of the party are to be accommodated in two compartment cars.

Decorates Cenotaph

Arriving here at 2:30 p. m. yesterday, he was greeted by official representatives and by a crowd notable for the warmth of its enthusiasm. A formal welcome was tendered the distinguished guest at the city hall, and Lloyd George a few minutes later deposited at the base of the centotaph a wreath bearing the words: "With reverent homage to the supreme sacrifice they made for the British Empire and for humanity."

GALT'S LARGEST FIRE IS RAGING

Gardiner & Sons' Mill and Yard Wiped Out; McDougall & Co. Damaged

GALT, Ont., Oct. 14.—In the greatest fire catastrophe Galt has ever known, the large sash and door factory with stocks of lumber of P. W. Gardiner & Sons was practically wiped out tonight and the plant of R. McDougall & Co., adjoining, was badly damaged.

Damage will run into hundreds of thousands of dollars, it was estimated.

The fire was still raging at midnight.

British Harvester Robbed of His Roll by Chance Friends

REGINA, Oct. 13.—H. R. Pridgeon, a British harvester, told the police today that he was set on and knocked into unconsciousness at 1 a.m. by four men, who robbed him of $190.

In his story he says his meeting with the men followed a chance friendship made with a man at Francis. Pridgeon has furnished a complete description of two of his assailants to the police.

Stanley McKee, now in custody awaiting trial on a vagrancy charge, informed the police that he overheard the robbery planned while in a local theater.

MISSION FROM SOVIET COMES HERE SHORTLY

Object Will Be to Open Commercial Relations as With Britain

FIRST MISSION REFUSED ENTRY

Canada Will Establish Agency in Russia; Treaty With Federal State

MOSCOW, Oct. 14.—A Russian mission, it is reported here, will sail shortly for Canada with the purpose of endeavoring to open commercial relations with the Canadian government along lines similar to those existing between the Soviet and British governments. Negotiations have been going on for some time between the Soviet government and Col. H. J. Mackie, who for several years has been engaged in relief work in Russia.

Shipping Agreement Ratified

An agreement has been ratified between the Canadian Pacific group of steamer lines and the Russian volunteer fleet, for emigrant business to America. This is the second shipping agreement entered into by the Soviet. The first was with the White Star, Hamburg-American, North German Lloyd and the Compagnie Generale Transatlantique lines. The agreement with the Canadian Pacific includes the Cunard and Holland-American lines.

Ottawa Expects It

OTTAWA, Oct. 14.—Regarding a dispatch from Moscow, received tonight, it was stated at the department of trade and commerce that it had been expected a mission from Russia would shortly come to Canada to carry out the terms of the Anglo-Russian trade agreement to which Canada subscribed last year. This agreement provided that Russia should send a mission to Canada, and that Canada would establish a commercial agency in Russia.

A mission from Russia which was to have come over earlier in the year was denied admission to Canada, inasmuch as the British government had declared members of its personnel to be undesirable. Speaking in the house of commons last March, Hon. J. A. Robb, minister of trade and commerce, at that time, made this clear, and added that "Canada proposes to advise the British government, which is handling the matter, that we will be prepared to admit any Russian trade delegation which has a clean record in the British Isles."

With Federated State

It is pointed out by the department that the Anglo-Russian trade agreement applies only to the Russian Socialist Federal Soviet republic. By the treaty of union ratified in July, 1923, a federal state was constituted known as the Union of Socialist Soviet republics, and which united with the original republic the Ukrainian Socialist, the White Russian Socialist and the Trans-Caucasian Socialist Federal Soviet republics.

GIRL GUIDES ON BRIDGE CAUGHT BY LOCOMOTIVE

Members Lie Flat and Escape Except Leader, Whose Body Is in River

OTTAWA, Oct. 14. — Mrs. Ellen Margaret Campbell, widow of Alexander Campbell, Ottawa, was instantly killed and 17 members of the fourth Ottawa troop of the girl guides had narrow escapes when the party was caught on the White bridge, a Canadain Pacific railway bridge over the Rideau river near here, late Saturday afternoon. That all the members of the girl guides' troop escaped injury is due to the presence of mind of the troop captain, Miss Eunice Parker, and the splendid obedience to her orders of the troop members.

The girls, while on their usual Saturday afternoon hike, decided to take a short cut over the bridge, which has neither walks nor upright sides. The party had advanced to within a short distance of the west shore when a locomotive was seen in the gathering dusk coming from the west. Mrs. Campbell, who was in the lead, hurried some of the younger girls off the bridge and returned to help the others.

"Lie Down Flat"

Miss Parker, who was in charge of the older girls, yelled, "Lie down flat." The girls obeyed the command of their leader and were unharmed, although the locomotive passed within inches of them.

When the locomotive had roared past them the girls arose to find that Mrs. Campbell was not in sight. Her body was found shortly after in the river below the bridge. It is not known whether she was struck by the locomotive or became frightened and fell over the side of the bridge. The river is shallow and rocky at this point.

ALLIES READY NOW TO ARGUE REPARATIONS

France Claims She Is in Full Sympathy With the Belgian Idea

FIFTY BILLION GOLD MARKS IS MINIMUM

Belgian Experts Show How Germany Can Pay Three Billion Annually

PARIS, Oct. 14.—The British government's acceptance of the suggestions of the Belgian foreign office for a reference of the Belgian reparations plan to the interallied reparations commission as the basis of a concrete plan in the impending negotiations for a settlement of the question of Germany's reparations, was received at the foreign office today.

This completes the general accord by all the allies—Italy having given her assent to the proposal yesterday—and the reparations commission will proceed officially to study the Belgian plan with a view to ascertaining whether it can be used as the basis for a solution of the problem of reparations when the negotiations concerning them are resumed.

Maximum and Minimum

The Belgian document, which was an outgrowth of many months of investigation by Belgian technical and financial experts, in Germany, has been unofficially before the reparations commission for some weeks. The French, British and Italian members of the commission have been conversant with its contents but upto the present there has been no official discussion nor an exchange of views on it.

The broad outline of the plan provides for a minimum of 50,000,000,000 gold marks as Germany's indemnity, to which is added 82,000,000,000 in "C" Bonds. The plan notes that the first figure is recognized as being moderate; that it has been adopted by all the allies and even admitted as being fair by the last international Socialist congress held in Hamburg.

The plan gives 3,000,000,000 gold marks as the amount in yearly payments Germany can make. It gives the figures as arrived, together with all technical documents.

Three Sources of Payments

By reorganization of the German railroads along the lines elaborated, according to the plan, they could be made to yield 1,000,000,000 gold marks alone, while other monopolies, such as tobacco, wines, beer, mineral waters, sugar, salt, matches and coal, if managed as the experts advise, would provide an additional 1,500,000,000 gold marks.

To these figures, the plan asserts, may be added 500,000,000 gold marks as the fruits of eventual participation by the allies in German industrial enterprises.

The Belgian government further suggests that as soon as the reparations commission has taken full official cognizance of its plan a

(Continued on page two)

Closed Halibut Season Not to Start for Year

OTTAWA, Oct. 14. — The northern Pacific halibut convention entered into last March between the United States and Canada, providing a closed season for halibut, is not to come into effect during the winter season of 1923-24.

It is announced by the department of marine and fisheries that as the time when the closed season provided should commence is now quite near the question of whether or not such a season could be made effective this year formed the subject of a series of notes between the government at Ottawa and Washington.

As a result and in order to avoid embarrassment to the industry by the continued uncertainty as to how its business would be affected this year by the convention it was decided to intimate to those engaged in the industry in both countries that there would be no closed time during the forthcoming season.

The Weather

The temperatures below are for the 24 hours ending yesterday afternoon at 5 o'clock.

VICTORIA, Oct. 13. — Nelson and vicinity: No forecast.

	Min.	Max.
NELSON	35	62
Victoria	43	67
Vancouver	44	64
Kamloops	44	54
Barkerville	32	56
Prince Rupert	58	62
Penticton	35	67
Grand Forks	38	63
Kaslo	37	58
Cranbrook	26	40
Atlin	44	54
Dawson	44	64
Calgary	34	52
Winnipeg	34	48
Edmonton	26	64
Prince Albert	24	42
Portland	50	76
San Francisco	58	82
Seattle	48	72

Leading Hotels of the West

Where Superior Accommodation May Be Obtained

The Hume

George Benwell, Proprietor

The Premier Hotel of the Interior

AMERICAN PLAN RATES $3.50 TO $5.00

Rooms with Running Water and Private Baths

Headquarters for all Traveling Men, Mining Men, Lumber Men and Tourists

SPECIAL SUNDAY DINNER $1.00

THE MOST COMFORTABLE ROTUNDA IN THE CITY

HUME — W. G. Phalon, Spokane; Mr. and Mrs. C. W. Appleyard, Mr. and Mrs. L. V. Rogers, Nelson; J. A. Nowell, St. Paul; J. R. Craig, Birchbank; B. A. Twiss, Vancouver; Mrs. G. Walters, Greenwood; C. Bruynell, city; J. A. Riggs, E. J. Smith, Vancouver; T. W. Molly, Spokane; B. C. Taylor(Seattle; William C. Duffie, Montreal; D. M. Ostrom, Toronto; F. R. E. DeHart, Kelowna; William McKibbin, Vancouver; E. M. Post, A. D. Wick, Portland; R. C. Kellett, Medicine Hat; A. Coule, Fernie; George F. Palmer, A. Russell, H. J. Veal, Vancouver; E. Irwin, London; W. J. Bake, St. Thomas, Ont.; J. E. Niveault, Winnipeg; Alec J. Chalmers, E. Baine, H. H. Reid, Vancouver; John P. Gifford, Winnipeg; J. M. Macadam, Vancouver; John Home, Toronto; G. E. Street, Verron.

HOTEL STRATHCONA

Nelson's Leading Hotel

Special Rates for Boarders, with or without meals.

European Plan $1.00 Up American Plan $3.00 Up

H. W. SHORE, Proprietor

STRATHCONA — Walter M. McKay, Montreal; H. C. Nilanski, Montreal; G. W. Allen and wife, Midway; Miss E. I. Varcoe, Brilliant; H. W. Martin, Toronto; T. L. Davies, Cranbrook; T. P. Bowen, Hamilton.

Queen's Hotel

Steam Heated Throughout. All rooms modern.

Special Weekly and Monthly Rates

A. Lapointe, Proprietor.

QUEEN'S — P. M. Scharberg, Perry Siding; W. Nixon, G. Carlson, Bonnington; John Smith, R. Thompson, Salmo; Gus Johnson, Northport; C. D. Moore, Kaslo; George Riley, Cranbrook; Fred Lake and family, Winnipeg; Hugh Breselt, Sandy Hornick, Leonard Reid, Dresden, Ont.; J. A. Gashell, W. Point, J. Runion, Krupp; C. Sutton, Krupp; P. Nikow, Cranbrook; H. Benson, Lethbridge; A. J. Fee, Kimberley; Fred Ziemes, Bonner's Ferry; J. Funkley, Lethbridge; Mrs. J. M. Lawson, Appledale.

OCCIDENTAL HOTEL
A. C. TOWNER, Proprietor
The home of plenty.
Fifty rooms of solid comfort.
We serve the best meals in Nelson.
It's the cook.

MADDEN HOTEL

T. MADDEN, Prop.

Steam-heated Rooms by the Day, Week or Month

Every Consideration Shown to Guests

Cor. Baker and Ward Sts., Nelson

MADDEN — H. W. Russell, Calgary; T. P. Moran, Birchbank; M. J. Byrne, Sanden; A. S. MacLennon, Meadows; J. McWhinnie, F. E. Davenport, Metaline; K. L. Young, Tom Corrine, W. A. Rinn, Ione; O. Giroux, Clearwater; F. Matitale.

NEW GRAND HOTEL

616 Vernon St., East

Only brick hotel in city. Steam heated, hot and cold water. European and American plans.

NEW GRAND — George Nelson, Victoria; R. E. Gunn, Vancouver; S. A. Smith and wife, Loon Lake; William George Chaluk, Bonnington; F. Johnson and wife, Meadows; William Barkley, W. West, R. Hopkins, Hall; E. Wilson, Spokane; J. E. Webster, city; Miss B. Armstrong, Miss W. Hicks, Slocan City; M. Rowling, Bonnington; M. A. Cunie, city; E. W. Johnson, Vernon; Norman Romano, Trail; Hugh D. Hall, Slocan City; J. Waldrove, Vancouver; F. Willetts, Victoria.

THE LAKEVIEW HOTEL

Mrs. Mallette & Son, Proprietors

Nice, warm, comfortable rooms at reasonable rates. Open day and night.

Corner Hall and Vernon Streets

LAKEVIEW — Angus Beton, Harrop; Was Williams, F. Butney, Spokane; T. Erickson, M. J. Roberts, Gus Carlo, Calgary; Joe Monecell, William Shaw, A. V. Patterson.

Sherbrooke Hotel

Near C.P.R. Station

Rooms at Reasonable Rates.

H. DUNK, Proprietor.

WHEN IN NELSON,
TRY THE CLUB HOTEL
Under New Management.
Rooms by the day, week or month. Rates reasonable.
DAN NEEDHAM,
Phone 550. Proprietor.

Nelson's Best Cafes

THE STANDARD CAFE
320 Baker Street, Nelson, B.C.
OPEN DAY AND NIGHT
11:30 to 2:30 Special Lunch—35¢
5:30 to 8:00 p.m. Supper —35¢
Phone 154

ROYAL CAFE
Classic Restaurant.
Refinement and Delicacy Prevails.
OPEN DAY AND NIGHT
Luncheon 11:30 to 2..... 35c
Special dinners 5:30 to 8..... 35c
We specialize in Chop Suey and Noodles.

THE L. D. CAFE
Finest equipped restaurant in the city. OPEN DAY AND NIGHT. SPECIAL—Ice cream, soda water and hot drinks. Nice, clean, furnished rooms; hot and cold water. We cater to private parties.

ELECTRIC CAFE
507 Baker St. Nelson, B.C
Open Day and Night.
Excellent Meals. Quick Service. Everything cooked by electricity. Luncheon: 11:30 a.m. to 2 p.m., 35c. .. Supper: 5:30 p.m. to 8 p.m., 35c. Special Sunday Chicken Dinner, 50c per plate
Phone 450

Ask for THE Daily News

On Trains and Steamers

5 Cents a Copy

Full leased wire telegraph service.

Complete local and district news.

The best features.

By Mail, $6.00 a year; 60c a month.

By Carrier in Nelson, $7.50 a year; 75c a month.

Classified Ads. Bring Results

ALLIES READY NOW TO ARGUE REPARATIONS

(Continued from page one)

conference of the heads of the allied governments be called.

French official circles deprecate the suggestion made in some quarters that Belgium's latest reparations move is not meeting with favor at the French foreign office and that it is an attempt by the Brussels government to inaugurate a policy of its own. It was stated here today that the Belgian proposal meets with the full and complete assent of the French government, which was the first of the allies to send an affirmative reply to Brussels.

It was added that while the French government is unwilling to negotiate with Germany until Germany has proved her good faith it is always ready and anxious to discuss with its allies all questions at issue.

Guarantee Unessential

The British and French governments are said not to be perturbed over the letter Chancellor Stresemann to Hugo Stinnes published in Berlin, in which the chancellor says the reich government is unable to undertake to guarantee payment of the German industrialists for deliveries in kind they agree to make to the allies. It is pointed out that an accord already has been reached with several firms in the Ruhr, namely, the Phoenix and the Stahlworke mines, which are prepared to resume deliveries without the contingency of payment having been discussed.

The official repeal of the Berlin decree forbidding railwaymen to work for the French railway administration has caused satisfaction to the French government.

In official circles the feeling prevails that normal conditions in the occupied area will obtain within a few weeks if the unemployed problem is arranged.

The kaleidoscopic changes in the Berlin situation, however, are causing a policy of watchful waiting toward Germany. The government is still awaiting Germany's proposal on the entire reparations question, which Premier Poincare has informed Leopold von Hoesch, the German charge d'affaires, is an essential condition to a resumption of verbal negotiations between France and Germany.

Belgium Not Satellite

BRUSSELS, Oct. 14.—London's acceptance of the plan elaborating a common program of reparations based on Belgian technical studies is considered by Belgian governmental circles as a pleasing change in British policy. Heretofore the British cabinet has seemed to the Belgians to make a point of speaking of France alone when dealing with Ruhr questions, almost entirely ignoring Belgium.

Belgian susceptibilities have thus suffered from being treated merely as a satellite of France, while the country is convinced that Belgium has always acted with perfect independence.

No man who says just what he thinks is apt to acquire an enviable *reputation as a thinker.*

Many of our anticipated pleasures are anything but pleasures after we get them.

WE BUY FROM MAKERS

THE Young Man selected a SUIT of Clothes and VOLUNTEERED *the statement* THAT we had saved him THREE Dollars. We can DO as much for you.

Madden Block — Boys Clothes — CHARLES MORRIS COMPANY — MEN SUITED — Ward Street

¶ Hospitality is the simplest of virtues and one of the easiest to practice.

¶ Gather your friends about you in your own home now that the nights are longer and a warm room is more comfortable than porch or veranda.

¶ There are always inexpensive delicacies in food and drink as well as old favorites ready to be served at informal luncheons and suppers.

¶ Games of novelty, charm and skill that will entertain and please your guests appear at this time of year. New music and new books are in the market.

¶ Clothes for your parties need never bother you. The latest vogue or the conservative model is at your command in a hundred forms from shoes to hairnets.

¶ Any new bit of household furnishing, any personal services you may desire to save time and strength, all are provided for.

¶ To keep in touch with all these helpers you need spend only from half an hour to an hour daily with those who advertise in your home paper.

READ THE ADVERTISEMENTS
The Hostess's Friend

SEES SALVATION FOR GERMANY IN A DICTATORSHIP

Lloyd George Discusses European Problems While in His Train

IF DICTATOR FAILS REVOLUTION COMES

Best Hope Is That Instinct of Self-Preservation Will Halt Europe

WINNIPEG, Oct. 14.—(By Associated Press.)—Discussing the position of Canada in the British Empire, *in response to a question,* while en route to Winnipeg on his special train yesterday, Lloyd George emphasized the words "and consultation." "We cannot compel Canada to take part in any conflict," he declared. "We could give no orders from Downing street to any Canadian to fight our battles. Canada came of her own free will to the last war; that was a matter of honor."

Asked whether Canada would be better off outside the Empire, he replied that she was on the shoulder of a pretty big elephant now. The howdah is pretty high, he added.

Lloyd George was informed through news dispatches, read over the wireless telephone, of the occurrence of bread riots in Germany. Expressing concern, he said, he regarded the coming of a dictatorship in that country as inevitable, and, in fact, as necessary, because of the emergency situation.

Romans Used Dictatorships

The Roman republic in the days of its purity, he remarked, established dictatorships in emergencies, and virtually the same thing has been done in war times in both England and the United States. But whether a dictatorship in Germany would be desirable, he added, will depend upon whether it is merely for the period of the emergency.

Lloyd George, in reply to a question, said he did not believe the *dictatorship in Germany would come* as the result of a Nationalist coup d'etat, adding that he did not think Chancellor Stresemann "would go in for anything like that."

The food situation really was the controlling factor, he explained.

Asserting that he did not know exactly how much food was on hand, but that he had heard the peasants had ample stocks to meet the situation, he said that the test of the dicatorship would be its efficiency; its ability to force the peasants to give up to the townspeople their grains even in the face of the currency situation. "It can be done," he declared, recalling that England during the last two years of the war had had a very excellent system of food control, which amounted to a food dictatorship.

Counter-Revolutions

"But if the dictatorship fails," Lloyd George continued, "then revolution will come. In fact," he added, "a dictatorship is the only thing standing between the German people and *revolution, and if revolution comes,*" he said, "there will not be one but a conflict of revolutions—white and red, counter-revolution fighting virtually anarchy and chaos."

As for the effect of the revolution on France, he declared that it for one thing would mean no reparations. In reply to a question, however, he said he believed it doubtful, in that event, if France would extend the sphere of her military occupation. "I think," he explained, "that the French army officers would be against it, and, after all, there is not much beyond the Ruhr that France wants."

As for seeing any hope in the European situation, the former premier expressed the belief that the instinct of self-preservation would assert itself, and "that is our best hope; otherwise, it is very bad"

"I believe in mankind," he added. "After all, man was made in the image of God, and I have always had that faith."

ORDER SPECIALS IN THE STRIKE OF STEVEDORES

Shipping Federation Keeps Passenger Vessels Moving on Schedule

VANCOUVER, Oct. 14.—With both *parties to the dispute marking time,* the week-end passed quietly along the various waterfronts in British Columbia where a strike of longshoremen is in progress.

The employment of nonunion labor has enabled the shipping federation to keep passenger vessels moving pretty much on schedule. Mayor Tisdall of Vancouver today authorized the employment by the police department of any number of special officers which may be needed in an emergency to protect nonunion labor along the waterfront.

The striking longshoremen have repeated their determination to re*main on strike at least* until their principal demand is granted. This is the five-cent-an-hour bonus for loading lumber.

With the extension of the strike yesterday to Prince Rupert, every port in British Columbia is now involved in the dispute.

ANGORA REMAINS TURKISH CAPITAL

ANGORA, Oct. 14.—The Turkish Nationalist assembly today voted to retain Angora as the capital of Turkey.

Shave With Cuticura Soap The New Way Without Mug

EMPIRE DEFENCE AND PREFERENCE DUE THIS WEEK

Imperial Conference Will Take Up Former Question at Once

DOMINIONS TO GIVE VIEWS ON ECONOMICS

Canadian Delegates Confer on Preference; Fiscal War Is Breaking

LONDON, Oct. 14.—(Special Cable to The Canadian Press, by George Hambleton, Staff Correspondent.)—*The Imperial conferences enter to*morrow on an eventful week. With the conclusion of the debate on foreign affairs there will open before the main conference the question of Empire defence, a question which is likely to occasion sharp differences of opinion among the dominion delegates themselves.

Concurrently the economic conference will continue its discussion of the British preference proposals, the dominion delegates making such suggestions as they may consider proper.

On both subjects the Canadian delegates have held a round table conference, with their technical advisers in attendance. As a preliminary to the discussion on the preference question the various Canadian agent-generals resident in London will be invited to express their views on the technical points arising. When these have been obtained Canada's suggestion will be definitely formulated.

Salisbury Will Outline Defence

The subject of Empire defence has so far aroused but little public attention here. An occasional newspaper article and an occasional reference in a speech has been practically all the notice it has received. But the coming discussions, following hard on the heels of the debate on the foreign policy, will focus attention on it.

The discussion will open, it is expected, with a general *statement* by the marquis of Salisbury reviewing the recent developments in the defence schemes, outlining the situation in broad lines. More specific information with respect to the military and naval defences will come later. Then the dominion representatives will state their views.

While the question of defence hangs in the offing a fiscal storm is breaking.

Between Two Fires

Warmly welcomed by the moderate tariff reformers here and the fruit growers of South Africa and Australia the Baldwin government's proposals *are criticized by the protectionist wing* of the Conservative party as insufficient and attacked by the Liberal free traders as going too far. What H. H. Asquith, speaking at Perth, called a doll's house, a "tiny miniature working model of protection," Sir Donald MacLean condemns at Newcastle as having "cribbed and confined the vital part of British industries," and the free trade point of view will be reechoed when Sir John Simon formally opens the attack on the proposals at the National Liberal club next Wednesday.

Is Bigger Scheme Behind

Latterly it has been rumored that *the British proposals are only* a prelude to a much wider scheme involving the imposition of a preferential tariff on some of the major foodstuffs. But if the Baldwin government ever had any such intention there at present seems a lessening likelihood of its being converted into fact.

Political students of long experience unite in the view that it would precipitate the most bitter fiscal battle England has known since Joseph Chamberlain raised the banner of tariff reform.

Lord Rothermere, who by recent purchase has considerably widened *his influence, continues to throw* the weight of his newspapers against food taxes.

The Sunday Observer today welcomed the increase in preferences and complimented Premier Bruce of Australia on the "largeness" of his speech, but advised a canny policy on further tariff changes.

"Let us remember," said the Observer, "that Imperial preferences *cannot* be established without the cooperation of all the states of the Empire and that there are two states, India and Ireland, whose cooperation cannot yet be given. But if these external reasons for cautious procedure were wanting conditions in Great Britain are such that haste may well defeat its own ends. Our domestic troubles are grave enough without the addition of a controversy which as experience taught us 20 years ago would only become embittered."

Bruce Says Will Help British Farmer

In the midst of this financial hubbub *Premier Bruce,* whose statement of his five points was a contributing factor, today pressed the argument that one effect of his proposals would be to enable British rural producers to compete with foreign countries.

"Australia is not begging favors for herself," he declared. "We are a prosperous people, but our prosperity for the future is bound up with the economic development of the whole Empire. Without that common policy and the united action which it predicates our immeasurable wealth in pastoral, agricultural and mineral lands will remain for the most part undeveloped while these same av*enues will thoroughly exploited in* foreign countries on which the people of the United Kingdom will continue to depend for their vital needs:"

Although no definite announcement has yet been made Premier Bruce, it is learned, may, following the conclusion of the conference, pay a visit to Canada on his way back to Australia.

Mother Acquitted of Infant's Death

ESTEVAN, Sask., Oct. 14.—Phyllis *Jevons was found not guilty,* Saturday, in the King's bench court on a charge of murdering an infant and concealment of birth. The offence was alleged to have been committed in a coach on a Soo line train between Weyburn and Estevan, July 14.

Oil does not appear to have calmed any troubled waters in Oklahoma.

Europe's rumor factory is working on day and night shifts.

Quality Piece Goods

HOMESPUNS—Plain shades, heather mixtures and fancy checks. 56 inches wide. Per yard $2.25

SPORT FLANNELS—In Sand, Navy, Copen, Brown, Rose and Biscuit.
Plain shades, per yard $2.50
Fancy Stripes and Plaids, per yard $3.50

SILK CHIFFON VELVETS—36 inches, in Black, Navy, Brown, Wine, Emerald, Copen, etc. Per yard $6.00

HEAVY WEIGHT VELVETEENS—36 inches, in Black and Navy. Per yard $3.00

FLAT CREPES—40 inches wide, in Navy, Black, Brown, Sand, Copen, Gray, etc. Per yard $3.75

CANTON CREPES—40 inches; Navy, Black, Brown, Copen, etc. Per yard $5.00

Full Range CREPE DE CHENE—Extra heavy, for Skirts, etc. Per yard $2.25

Full Stock of the McCALL PRINTED PATTERNS, that even beginners at sewing may work with.

Nelson Dry Goods Co.
LADIES' WEAR SPECIALISTS

EUROPE LOOKS TO WEST, SAYS LLOYD GEORGE

(Continued from page 1)

as a home for themselves and their children's children. It depends upon Canada whether she makes as good use of the conditions in Europe as *the United States did a century ago.*

"We know something in Europe today of the quality of the men you turn out. So do our foes. The trouble in 1914 tested many a people, and came as a test for you. Gallantly did your young men stand it. There were no provinces in the Empire more loyal than the prairie provinces of Canada. You turned out tens of thousands of gallant men to aid the Empire in her danger, to fight under the banner of liberty on the battlefields of Europe, and your very distance from the struggle made the response the more remarkable."

Triumph of Free Government

"As a Britisher, with some responsibility for the din of the war, it occurs to me that there was no decree we could have issued from Downing street which could have raised a single squadron of infantry in Canada. What you did was of your own free will and impulse, inspired by your own loyalty. Our Empire was founded on equality, and when the call came you decided to aid the cause of equality with 400,000 of your picked men. This, I think, was one of the most remarkable things in the history of the world, and a triumph of free government. The achievements of Canada will live as long as Canada lives.

"There is a great future for the British Empire, just as it has a great past. It has a record of great achievement for humanity. Four times it has saved the liberties of Europe. But its greatness is only beginning.

Empire Will Live

"In the Empire we have every variety of climate and every resource of wealth and riches. Presently the old country may have a number of great, sturdy, giant sons—but it will still be the same old country—a small land which you could put into Lake Ontario. But there are things you never could submerge—the splendor of her great literature, the grandeur of her great *traditions, the story of how through* the ages she fought and bled and suffered for the freedom of speech and institutions and international right. No, the old land will live forever, and the young nations who are creating traditions—these powerful, virile young peoples—and the aged old land will work together for the Empire, for the millions under the old flag, for human right and liberty, to raise mankind to a higher level."

Proceeding immediately to the board of trade building, Lloyd George addressed a second audience of 300 people, along a similar line of thought.

"You have in Canada a great heritage," he said. "Be worthy of it, and with the traditions you have and the quality of your people, this Dominion will write its name deeply in the story of the human race, and generations of men will thank God that Canada stood by the flag of liberty."

Emerson Cheers Lloyd George as He Crosses Line

EMERSON, Man., Oct. 14.—A large and enthusiastic crowd of Canadians *and United States citizens* gathered at the Canadian Pacific railway station to bid Godspeed to Lloyd George as he crossed the international boundary en route from Winnipeg to Minneapolis tonight.

The ex-premier came out of the train and spoke a few words of farewell. "Canada has given me a wonderful reception," he said.

The crowd sang "O Canada," "The Maple Leaf Forever" and the National Anthem. The train then moved across into the United States and the crowd cheered the parting visitor.

If you have money to burn, save it until next winter and turn it over to the coal dealer.

F. W. Caulfield has given two parks to the municipality of West Vancouver.

End Corns

The simplest way to end a corn is Blue-jay. Stops the pain instantly. Then the corn loosens and comes out. Made in clear liquid and in thin plasters. The action is the same.

At your druggist

Blue-jay

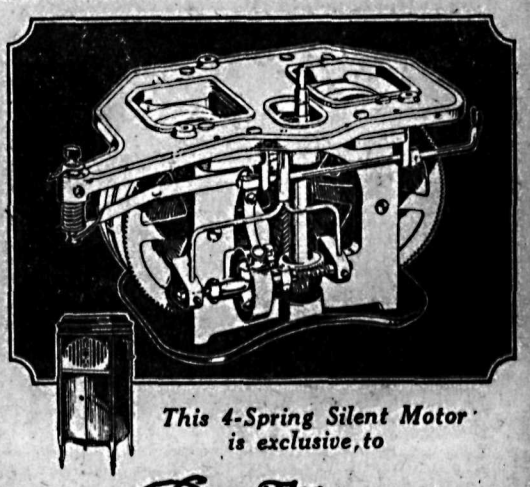

This 4-Spring Silent Motor is exclusive, to

The Brunswick
ALL PHONOGRAPHS IN ONE

THIS motor is designed and built entirely by the Brunswick Company. In this way the flawless quality of every part and the faultless accuracy of every detail of workmanship are assured. The Brunswick Motor does its work with silent, never-failing efficiency. Many beautiful Brunswick Table, Cabinet and Console models from $60.00 up.

EASY TERMS

WILLIS PIANO STORES, Limited
304 Baker St, Nelson, B.C.

Recollection is the only paradise om which a man cannot be elected.

EVERSHARP is matched by WAHL PEN and nothing else!

Eversharp is a basically correct mechanical pencil. Its construction is simple. There is no complex mechanism to get out of order. Therefore, it works perfectly. Carry two—one filled with the new colored lead.

No other pencil can give you Eversharp service—for Eversharp features can't be copied. The exclusive rifled tip prevents the lead from wobbling. The automatic index tells the length of lead in the barrel. Pull off the cap, and you find an eraser; unscrew the cap, and there is a magazine well filled with leads—an ingenious arrangement.

The worthy companion of Eversharp is the all-metal Wahl Pen. It is a great fountain pen improvement. It can neither crack nor break. It will not wear out in a lifetime. And it holds considerably more ink.

Eversharp and Wahl Pen are matched in exquisite designs, and are made in gold and silver. Wahl Pen, $4 to $10; Eversharp, $1 to $10—higher, of course, for solid gold. Buy both, and look for the name on each. See also the Wahl rubber pens—$2.75 up.

Made in Canada by
THE WAHL CO., LTD., Toronto

EVERSHARP matched by *WAHL PEN*

IMPORTANT. A pencil is no better than its lead. Don't use poor lead in your Eversharp. Use Eversharp leads, which are recognized as the finest made. Over 200,000,000 sold every year. They fit the pencil. Get them. Seven grades, very soft to very hard. Ask for the new small-diameter colored leads, too! In the red top box. A complete refill, eraser and 12 leads.

An school and College you need them both!

20

RUHR PAPER MILL WOULD SUPPLY NEWS

Haarmann & Langhoff of Essen Guarantee Delivery to Nelson, War Excepted

The following letter received by The Daily News from a paper manufacturer in the Ruhr illustrates efforts of German business men to extend their business abroad:

Essen, September, 1923.

Gentlemen:—Re important news concerning nonstopped delivery in spite of occupation of Ruhr district.

Many of our customers are anxious ot hear if we can book further on orders and if business is possible in consequence of occupation of Ruhr district and of the allied difficulties in manufacturing and shipping of our goods. Some of our ancient customers have even resulted to remit their orders, destined for us, to other mills.

We therefore think to be obliged to inform you that now as before we are able to deliver to you promptly from our Saxon mill as well as out of the quantity reserved for our Dutch branch house, each quantity of mill finished and mill glazed newsprint, white and colored, in sizes and rolls.

Our Saxon mill is not at all depending of the Ruhr coal, as this very necessary material is delivered from Silesia and Saxony. There is no risk—reserved vis major—that all orders will not be executed promptly. In the contrary we guarantee the prompt and best execution of our delivery engagements by the favorable situation of our mill as to shipment by steamer as well as by railway.

In this consideration of the heavy difficulties, to which the industry of this district is subjected, we should be glad to be honored with your important order. If desired, we shall give you our best offer with samples.

Awaiting the favor of an early reply, we are, gentlemen, yours truly,

HAARMANN & LANGHOFF.

KOOTENAY HENS ARE STILL FAR IN LEAD

The Kootenay hens owned by J. T. Webster of Robson have established a definite lead in the British Columbia egg laying contest. The standing for the past week is:

Owner and address—	W.	T.
Black Rocks		
Dominion Experimental Farm, Agassiz	*37	*2304
Golding, Charles George, Qualicum	24	1939
Matthews, F., Abbotsford	16	1600
Stephens & Son, Courtenay	23	2116
Wilkinson, H., South Vancouver	25	1894
Buff Orpingtons		
Johnstone, R., Kelowna	8	1617
Robbins, C. W., Chilliwack	18	1582
Rose Comb, Rhode Island Reds		
Clerke, R. N., Vernon	18	1581
Single Comb, Rhode Island Reds		
Russell, D., Jubilee	25	1859
White Wyandottes		
Bridge, T., Vancouver	*37	2244
Dominion Experimental Farm, Summerland	22	1650
Percival, S., Port Washington	13	1668
Reade & King, Cowichan Station	25	2026
Black Anconas		
Braim, T. H., Sardis	16	1629
White Leghorns		
Bradley, W., Langford	21	2079
Bolivar W. L. Farm, Cloverdale	31	2103
Bruce, W. D., Pitt Meadows	29	2248
Dominion Experimental Farm, Agassiz	20	2238
Grahame, R. H., Langley Prairie	*37	2168
Green - Wilkinson, Salt Spring Island	14	2066
Homan & Twemlow, Coghlan	24	2103
Jackson, R. S. A., Duncan	12	1896
Kennedy Bros., New Westminster	20	1887
Kershaw, J., Haney	22	2049
Metcalfe, C. P., Hammond	13	1693
Mufford, J. H., & Sons, Milner	16	2137
Nicol & Eyes, Langley Prairie	5	1731
Parker, F. E., Somenos	24	2050
Regan Bros., Cobble Hill	18	1859
Ruttledge, M. H., Sardis	14	2214
Schofield, A. W., New Westminster	21	1958
Simpson & Holland, Haney	28	1833
Smith, E. Yale, Chilliwack	20	2166
Tozer, W. & F. M., Milner	18	2135
Unsworth, A., Sardis	21	1940
Webster, J. T., E. Robson	27	2260
Totals	762	70522

POLICE CHIEF IS CALLED AS WITNESS

Called as a witness in the prosecution of H. Ruffles, formerly of Nelson and who is facing trial in Vancouver on a charge of obtaining money under false pretences, Thomas Long, police chief, left last night for the coast city.

Ruffles, who is alleged to have swindled a New Westminster resident in a chicken farm scheme, was in trouble in this city some time ago through a similar proposition.

APPLEYARD IS GOLF WINNER

Tombstone Competitions Provide Interesting Play at Golf Club

In the tombstone competition over the week-end on the local links, C. W. Appleyard won the honors from L. V. Rogers.

In the ladies' contest Miss Cassie Blackwood won out from Mrs. C. D. Blackwood.

The prizes in each case were a dozen of golf balls, donated by R. L. McBride.

It has been announced that the club foursomes will be held on October 17. Entries will close on October 16.

New York is to abolish lotteries. That is, most lotteries. People will go on marrying.

Nearly every time some fool makes a kick some wise man gets the benefit of it.

CREDIT SYSTEM OF COUNTRY IS IN GOOD SHAPE

Banking and Business Soundest They Have Been Since the War

In its monthly commercial letter, the Canadian Bank of Commerce says:

"The marketing of the crop is causing a slight revival of business throughout the Dominion, but there are no signs of unusual activity in any particular line, with the exception, of course, of transportation. All the resources of our railway and shipping companies will, in fact, be heavily taxed in carrying the season's grain crop to milling and consuming points in the interior and to the seaboard. Manufacturers, however, while hopeful of the future, are not actually receiving orders in any volume to warrant the belief that business generally will be any more active in the near future than during the past few months. No doubt this steadiness of conditions is, in a measure, attributable to the determination on the part of the public to liquidate obligations carried over from the years immediately succeeding the war rather than to incur new debts. Creditors are carefully watching the course of harvest operations with a view to collecting overdue debts as soon as this is possible. They feel, no doubt, that in past years too much credit has been given, and their opinion is borne out by a number of readjustments that are now taking place in the commercial and financial world.

"Meanwhile there continues to be no lack of employment, and business in general appears to be fundamentally sound, as evidenced by the volume of railway traffic, the size of the bank clearings, and the decreased number of commercial failures.

More Working Capital

"Back of the general business situation, as it presents itself to the man in the street, are arrayed the financial resources of the country. These are, in the aggregate, more than sufficient to care for the ordinary requirements of domestic and foreign trade, and can be depended upon to meet, as well, any exceptional needs that may arise should the European situation or any other contingency disturb our markets or cause us to change our trade policy. The fact is that the financial world of Canada is stronger today than at any time since the war. A large percentage of its assets are in the form of cash or of securities that can quickly be converted into cash, and as frozen credits are liquidated, or frankly written off, an increasing proportion of its total assets can be regarded as representing the actual working capital of the nation. It only requires a persistent adherence to the principles of sound business, such as have saved Canada in the past from the worst effects of world-wide panic, in order to vindicate to the full the Canadian credit system.

"In the operation of this system it is not too much to say that the heaviest and most difficult role has been played by the Canadian banks, and that in a period of reconstruction and readjustment, when every system is challenged they have borne their full share of criticism and attack. All business undertakings contain a certain element of risk, and the financing of agriculture, industry and trade is no exception. It was to reduce this risk to a minimum, and at the same time make the working capital of the country as fluid as possible, that the Canadian banking system, as it is known today, has been gradually evolved.

"During the last four years it has, in common with other systems, been put to a test from which, in spite of adjustments large and small, it has emerged confident in the soundness of its principles, and, so long as these are unswervingly followed, in its ability to finance current commercial requirements of Canada.

"The banks and the other financial institutions have sometimes been criticized for not throwing their funds into the channel of credit as soon as the business world showed the first sign of recovery from depression. Credit alone cannot rebuild the broken structure of trade, and to have acceded freely to a temporary demand would have been to deprive the country of a reserve of energy upon which it may require to draw tomorrow. As a result of having conserved their resources, the Canadian banks are now, in fact, after a long period of readjustment and reconstruction, in a better position than ever to meet the requirements that may be made upon them."

TRAINMEN HEAD VISITS NELSON

Local Order of Railwaymen Honored by Visit of Vice-President

W. J. Babe, Canadian vice-president of the Brotherhood of Railroad Trainmen, spent the week-end in this city and addressed the members of the local Brotherhood of Railroad Trainmen.

Mr. Babe has held the executive office since 1920, the president being W. G. Lee of Cleveland. The organization, which exists in Canada and the United States, has a membership of about 175,000 trainmen. Of these 10,000 are Canadian members. Insurance and disabilities are handled by the organization, and the sum of $14 per member is invested in the organizations in Canada.

The order during the war has the record of being the only one in which the dues and insurance of those members serving overseas were paid, and no levy assessment was necessary. All claims for deaths both in the war and through the influenza epidemic were paid by this organization.

Mr. Babe, who hails from St. Thomas, Ont., is on his first visit in the Kootenays, he having visited the coast on several occasions. While in the city he was the guest of the local trainmen, and was shown all the points of interest. "You have a beautiful and progressive little city," he stated last night. Conditions throughout the west were much better today than on the last visit to the west coast, he stated.

Mr. Babe leaves today for Cranbrook, Lethbridge and Calgary, from whence he will go to Winnipeg before returning to his home.

Don't blame the cat. No doubt a canary bird looks as good to him as a watermelon does to a country boy.

A rule that refuses to work at all often gets the best of one that works both ways.

Leisure is the few minutes' rest a man gets while his wife is hunting up something else for him to do.

NEW HIGHWAY MUCH USED

Graders Put Road in First-Class Condition; Huntsmen Look for Game

Motorists over the new Nelson-Spokane highway are quite pleased with the Nelson end of the road which extends to the boundary line.

Yesterday many local carowners took advantage of the fine weather prevailing and journeyed up the new road. Since the last rain the various spots have hardened up, and the road is in as good a shape as it has been this year.

The government works department has for the past two weeks had a grader on the job, and as a consequence many bumps have been overcome.

Hunters were numerous between this city and Salmo along the new road. The final stage of the grouse season having come, the nimrods were out for their last bags. No large bags have been reported, however.

Remove iron rust with ammonia; moisten with ammonia, then use salts of lemon or oxalic acid, rinse in boiling water.

Lewis is featuring Dutch bonnet turbans with peaker ear tabs and tight drapes.

NELSON YOUTH LEAVES HOME

Billy Maglio Being Sought by Father; Led Astray by Older Youth

Billy Maglio, aged 16, and well known in this city, has left his home at Houston street and has not been seen or heard of since Monday last. According to his father, Nick Maglio, the lad, who had been working at home, was led astray by a youth older than himself, and together they have crossed the international boundary line.

Young Maglio stoo' about five feet six, was dark and had several prominent front teeth. When he left home he was in his old clothes and had no money as far as is known.

Mr. Maglio states that his son had had no trouble at home and that he believes he has been led astray by some smooth talker.

Local police have been working on the case and efforts are being made to locate him. Latest reports are that he crossed to the international boundary line by a Great Northern freight train. A reward has been offered for information regarding his whereabouts.

Some elements in Oklahoma love a noise better than they do their state.

Remove grass stains with ammonia and water.

FIRE DESTROYS ROSEMONT HOME NO INSURANCE

Pot of Tar on Stove Leads to Distressing Blaze; Damage Estimated at $1000

A pot of tar, seated on a stove, boiled over yesterday morning and *the resultant fire destroyed the home* of William Knittel at Rosemont.

The fire occurred at about 11 o'clock, and the flames made rapid progress. By the time the firemen, under Acting Chief Ballantyne, arrived it was impossible to save anything and the residence was completely destroyed.

There was no insurance on the house, and the damage is estimated at $1000.

All the furnishings of the house were destroyed with the exception of two chairs. Six children, aged from 2 to 12 years, were left homeless by the fire and are being cared loss by the fire and are being sheltered by Mrs. C. Becker.

Utopia is the fabled place where the approach of winter brings a lowering of the price of coal.

The Distinctive Flavor of "SALADA" TEA. H401 has won it millions of users. Try it today and know why.

"The Theatre of the Home"

The stage is set, the performers ready. Your mood this evening calls for the inspiring strains of Verdi. Suddenly you hear Caruso singing "Celeste Aida"—(Heavenly Aida)—clear, sweet, vibrant, real as life itself. For the moment you sit in an orchestra seat at the opera—with all its pomp and pageantry.

Then perhaps you long for the sweet strains of "The Last Rose of Summer"—and as the soft clear notes of Elman's violin sound in your ears, you can all but see him draw his bow across the magic strings.

But whether it be Caruso, or Elman, or the boom of Sousa's band, or the latest happy-go-lucky dance hit,—"HIS MASTER'S VOICE" Victrola and "HIS MASTER'S VOICE"-VICTOR Records prove their superiority by making you forget the man-made reproduction and remember only the sensation of having living artists and real musical instruments—a few feet beyond the chair in which you sit.

And by virtue of such masterly performance "HIS MASTER'S VOICE" Victrola is the standard by which all instruments are judged. Often this causes many to refer to all instruments as Victrolas but for your own best interests as well as ours, remember there is only one real genuine Victrola—and that bears our famous trade-mark "HIS MASTER'S VOICE" under the lid. Be very careful to see that it is on the instrument you buy.

Genuine "His Master's Voice" Victrolas from $37.50 to $615.00

HIS MASTER'S VOICE, LIMITED

Why "HIS MASTER'S VOICE" VICTROLA *dominates!*

The Victrola goose-neck supports the sound box, allowing it full play. It takes the weight off the needle point, making for flexibility and consequently produces that unequalled exactness of tone for which "HIS MASTER'S VOICE" Victrola is pre-eminent; at the same time preserving the record from wear because of the very light weight pressure upon the needle. This is but one of the many features that combine to make "HIS MASTER'S VOICE" Victrola—incomparably best.

Important!

Red Seal Records are now double-sided. Two selections for practically the price of one.

Complete new catalogue listing all double-sided Red Seal Records now ready. Get your copy. It's free.

"His Master's Voice"—Victrola

THE DAILY NEWS

Published every morning except Sunday by The News Publishing company, limited, Nelson, B.C.

Business letters should be addressed and checks and money orders made payable to The News Publishing company, limited, and in no case to individual members of the staff.

Advertising rate cards and A. B. C. statements of circulation mailed on request, or may be seen at the office of any advertising agency recognized by the Canadian Press Association.

SUBSCRIPTION RATES

By mail (country), per month	$ .60
Per year	6.00
Outside Canada, per month	.75
Per year	7.50
Delivered, per month	.75
Per six months	4.00
Per year	7.50

Payable in Advance.

Member Audit Bureau of Circulation

MONDAY, OCTOBER 15, 1923

China's New President

Presidents come and go in China, or in the Chinas, as there are two, North and South. In North China, or the old China, their careers have been uniformly stormy. Each has been hailed as the strong man when he appeared, and a revolt has always expedited his exit. As for South China no one can say that Sun Yat Sen's career of recent years has been mild and pacific.

The past week's cables announced that Tsao Kun was faced both by Dr. Sun Yat-Sen, who has declared war from the south, and a section of the Peking parliament which claims his election is illegal.

The New York Times says of the Chinese situation:

"The election of General Tsao Kun to the presidency of China to succeed the recently-abdicated Li Yuan-Hung holds little more promise for Chinese stability than other political manipulations. The election was made by the members of the Chinese parliament, which body is neither representative nor potent. Tsao Kun has at different stages of his career sided with different politicians, and his present accession to power comes as the result of one of the usual temporary alliances of various militarist factions. In 1920 he was cooperating with the intrepid Chang Tso-Lin, military governor of Manchuria and one of the strongest men in northern china. Last year he had sided with General Wu Pei-Fu, Chang's bitter enemy.

"Tsao Kun was long tuchun, or military governor, of the province of Chihli, north of Peking. A soldier by training—he is a graduate of the Peiyang Military academy and a veteran of the Chino-Japanese war—he represents the class of politician which has done so much to keep China in a state of discord. The tuchuns are virtually supreme in the provinces which they control. Each has his own army, each collects his own revenue, and each is interested in maintaining as much power as possible. As there is no strong central government, and as alliances between the tuchuns serve only temporary purposes owing to the intense jealousy among these generals, no power in China is strong enough to break them down. It has looked from time to time as if one tuchun might be able to dominate the situation. General Chang Tso-Lin, the war lord of Manchuria, tried it and failed. So did Wu Pei-Fu. But the trouble is that no sooner does one grow powerful than the others unite just long enough to suppress him.

"Through this perpetual state of semi-civil war a government of South China, under the leadership of Dr. Sun Yat-Sen, *continues to hope for* the spread of a truly democratic system, but in actual fact remains only a small faction in Chinese politics. The government at Peking, of which Tsao Kun has just been elected president, is the only one recognized by the powers, and as its sway has been over little more than the city of Peking and its prestige among the provincial governors and politicians very low, it is clear that China remains without a national government that is in any way comparable to such an institution as we know it in the western world.

"The new president may be able to unite enough political factions to strengthen the hands of the Peking government for a short time. He is not reputed, however, to be a man of exceptional strength, so that even should he succeed temporarily in putting new life in the Peking government he is sure to have against him all the militarist leaders whom he fails to placate."

What the Press Is Saying

Has a Sting

The most exciting drink in Chicago just now is a hair tonic that carries 93 per cent of alcohol. It has a bite like a steam shovel and tastes like barbed wire.—Los Angeles Times.

The Bricklayers' Example

Bricklayers are paid better than college professors, but if college professors would adopt the bricklaying method of limiting the number who can learn the trade instead of trying to get as many as possible to learn the art of professoring they would draw bigger pay.—Florida Times-Union.

Equality of Man

Men may have an inherent right to equality as citizens, but under any system of government ability will come to the front and man will be shown to be a born individualist. Socialism is, psychologically, an impossibility, and that is why such attempts as we have witnessed in Russia are foredoomed to failure.—Daily Mail.

The Worm Turning

The American farm bureau federation has served on motion picture directors and theater managers that the "hick" of the theatrical imagination must go, to be replaced with representations more in keeping with the facts. This action by rural organizations is not to be thought dictated entirely by injured pride in personal appearance. It has a far deeper significance. The farmers are combining as never before in this country to fight for a square deal from the rest of the people.—Boston Globe.

Rhineland a Republic

The Rhineland seems to be destined for separation from Germany. A republic may be proclaimed there at any moment. When established, it is not likely to fall, for the reason that French support will be forthcoming, directly or indirectly. The people of the Rhineland are bitterly opposed to the Prussians and their militarist schemes. The plans for establishing a republic are far advanced, and unless Gessler, the new dictator at Berlin, develops a strength not now revealed, the first evidence of the breakup of Germany may come from the banks of the Rhine.—Washington Post.

The Good Old Days

Another nice thing about the old days when we jogged along with a horse and buggy was that we didn't have to commit a couple of thousand traffic rules to memory.—Cincinnati Enquirer.

We All Need It

There will never be too much higher education, nor too many educated men and women. Engineers and lawyers and authors will come and go, but education not only shapes and effectuates the superior mind but through suggestion and influence forms the common mind.—Boston Transcript.

Efficient Housekeeping

By Laura A. Kirkman

DISHES IN THIS WEEK'S MENUS

TOMORROW'S MENU

Breakfast
Cantaloupe
Cereal
Coffee Fried Eggs
Toast

Luncheon
Minced (Left Over) Lamb on Whole Wheat Bread
Shredded Lettuce with Mayonnaise Dressing
Tea Rolls Jelly

Dinner
Hot Beef Loaf
Baked Potatoes
Beets Cold Slaw
Coffee Raisin Pie

Split Pea Soup: Place a two-pound beef bone and a slice of ham, which weighs about one-fourth of a pound, in your soup kettle. Add one gallon of cold water, one pint of either split peas or small white beans, two pared and sliced (uncooked) carrots, two large sticks of celery cut into pieces, and salt and pepper to suit individual taste; boil this mixture for two hours, strain through a sieve (pressing all the vegetables that will go), add one heaping teaspoon of butter and more salt, if necessary, and bring again to the boiling point before serving. This is a delicious soup.

Macaroni Ramekins: Boil enough macaroni in salted water to fill small individual ramekins, or any kind of baking dishes, to serve your family. When cooked to the tender stage, drain well and curl the macaroni up in the small dishes, filling each dish three-quarters full. Slice into four of these dishes two hard-boiled eggs. Add salt and pepper to season well. Now moisten the macaroni with a plain white sauce made by thickening hot, sweet milk with a little flour and adding butter, salt and pepper to season. Cover each ramekin with buttered crumbs and bake in a hot oven for about 10 minutes.

Olive Sandwiches: Boil one egg hard, then chop it finely. Also chop small six stuffed olives (or unstuffed with stones removed). Add the juice of one-fourth lemon and a pinch each of salt and pepper. Also add one teaspoon of softened (not melted) butter. Spread this filling on thin, crustless slices of bread, and press the two halves together.

Ham Croquettes: Buy one pound of cured ham and have your butcher put it through his meat grinder. Mix with this two well-beaten eggs, one tablespoon of butter, a pinch of salt and pepper, and one-fourth cup of sweet milk; put this mixture into a saucepan over the fire and let come to the boiling point, then thicken it with finely-crushed cracker crumbs till of a consistency to mould with the hands. Let cool slightly before forming into croquettes. Roll these croquettes in beaten raw egg and cracker crumbs, and fry them in deep, hot fat. (In the old days the housewife used a large deep-fat kettle, but today we place our croquettes one at a time, in an aluminum spoon which has holes or slashes in it, and lower this spoon into a small saucepan containing hot fat. This is less work than the old way.)

Tomorrow—Answered Letters.

All inquiries addressed to Miss Kirkman, in care of the "Efficient Housekeeping" department will be answered in these columns in their turn. This requires considerable time, however, owing to the great number received. So, if a personal or quicker reply is desired, a stamped and self-addressed envelope must be enclosed with the question. Be sure to use YOUR full name, street number, and the name of your city and province.

—THE EDITOR.

DIAMOND HUNTING TOOK CANADIAN TO HIS DEATH

Members of the Ontario diamond-seeking expedition who met with ill-fortune in the interior of British Guiana. Left, L. K. Stokes of Sombra, Ont., who died from malaria fever far up the Essiquibo river, and at the right, Mrs. G. H. Joyce, the only woman in the party, wife of Dr. G. H. Joyce, who helped fight an outbreak of skin disease amongst the party, but later returned to Canada.

ONLY TWO BOATS ARE LOADING AT MOMENT

Wheat Still Reaches the Lake Ports Dirty and Elevators Cannot Handle Fast

FORT WILLIAM, Ont., Oct. 14.—Saturday's shipments of wheat totaled 885,000 bushels, and with coarse grains the total was 1,289,000 bushels. Only two boats are reported as loading grain, the United States ship F. G. Hartwell and the Canadian freighter Laketon. All the vessels clearing were small, with the exception of the Midland Prince, which took out a mixed cargo of wheat and oats amounting to 354,000 bushels.

There are still complaints of the amount of dockage in the grain, and, contrary to expectations, the grain now coming down from the districts which were supposed to have produced clean wheat contains far more than the average quantity of dirt, so that the condition in the elevators with regard to cleaning has been little improved.

All elevators are working night and day to cope with the cleaning problem.

NEW LAND FOR THE SETTLER

It should be recognized that the settler does best for himself and his country if he breaks new ground; that a government, in advancing money, should require in return development, not mere exchange; that a careful regard should be paid to the amount of land allocated to any one settler. These are basic principles, illustrated by the course of the soldier settlement scheme. Having ignored them at the outset, having been reminded of them again, the country must see that the lesson is not learned at the expense of the soldier settler.—Auckland Weekly News.

Styles

BY LENORE

Nearly all the clothes that are offered one these days are so delightfully sane and simple and graceful that dressing becomingly is almost no problem at all, even for the most conservative women. The afternoon gown illustrated in the sketch, for example, may be said to be typical of the very best and newest tendencies of smart clothes this season; and you will observe that in harmony of proportions and gracefulness of outline, it is a style of dress that many different types of women may wear safely, with the assurance of dignity and smart good taste.

Jacquard brocaded silk in that shade of light brown which you may remember as castor, is the fashionable material which is used for this model, *with beaver fur. The fullness of the* tunic is held to the sides by braid ornaments the same shade as the dress. The sleeves are attached to the lining.

The accompanying coat is equally graceful. It is made of a cloth which simulates broadtail—a material which the French have been using far more generally than we have. Style points of importance are the shape of the collar, and the adroit introduction of the front flare, though here it is quite discreet. The coat is trimmed with squirrel and is just as smart for evening as daytime wear.

That Body of Yours

By James W. Barton, M.D.

Arch Supports

(Registered in accordance with the Copyright Act)

How carefully you look after your eyes in these days. At the slightest sign of persistent headache of eye weariness you hurry to the oculist because you realize the value of your eyes in your life.

And what about the feet?

Why at the first sign of an ache in the arches of the feet a pair of arch supports are purchased at the nearest drug store.

Now there may be a time when foot arches become necessary, but that time is not at the first sign of pain or weakness. That little pain is nature's warning that some unusual strain is being put on the arch. The sensible thing would be to heed the warning and find out the cause.

Perhaps you are wearing the wrong kind of shoes, narrow with high heels. Possibly you are putting on excess weight and as your feet do not grow bigger they are not strong enough to support this extra weight.

Now, what should be the first thought?

To try and preserve your arches, because they mean spring, mean life to your walk and carriage. Just as soon as you get arch supports you lose a buoyancy that cannot be replaced.

Now the preservation of the arches is not difficult if you are willing to use a little thought and effort.

First, get the right kind of shoes. They may not look as "pretty" as some of the narrow styles, but they need not be ugly or ungainly. They should be wide enough to allow the foot to be flat on the ground. The heel should be low and very large, actually larger on the part that touches the ground than above. Have a cobbler put an extra lift on the inner side of the sole and heel. This will roll the foot outward and off the arch.

As you walk try and point the toe straight ahead, Indian fashion, instead of outward.

And, finally, remember the exercises mentioned in a previous article. Walking on the sides of the feet with toes turned in, and keep it arched.

If you are overweight, you know what to do.

Don't get arches until you have persisted with the exercises for months.

If you still have trouble consult a foot specialist, who will make a plaster cast of your feet and fit you with proper arch supports.

FAMILY DINNER COSTS A BASKET OF MARKS!

This scene, of the exchange of a basket of marks for a basket of vegetables, is a common one at German markets these days.

Ten Years Ago

(The Daily News, October 15, 1913)

The steamship Volturno was burned in midatlantic, and has been abandoned by her crew and passengers. Loss of life is estimated at 136.

• • •

The Philadelphia Athletics won the world's baseball championship for 1913 when they defeated the New York Giants, 3 to 1, in the fifth and deciding game of the series. Plank and Mathewson twirled for the opposing teams.

• • •

Mrs. R. H. Brett, Miss Constance Brett and Miss Grace Brett returned to the city Saturday after an absence of five months, during which they have been on an extended tour through England, Ireland and Scotland.

• • •

Prospectors report that they are being gradually driven down from the hills by the snow which is now on the summits of some of the highest peaks.

Mannish features are emphasized in the London topcoats, which favor Scotch cheviot topcoats, which favor camel's hair.

Building Material

Let us figure your bills of Building Material. Coast Lumber a specialty.

John Burns & Son

At Christmas

you will want your gifts to be new and exclusive as well as useful. You will want them to have their own distinctive style, and to reflect every credit on your own good judgment.

This is easily possible if you select them from our *new 1924 Year Book*—"the book that is different." Send for it.

Birks

Henry Birks & Sons Limited
Vancouver, B.C.

"MILLBANK"

THE QUALITY CIGARETTE

Heating Stoves

Now is the time to think about your Heating Equipment for the Winter.

SEE Our Line of

Heating Stoves
Furnaces
and Ranges

Made by
ROUND OAK, FAWCETT, GURNEY and BEACH FOUNDRY.

The finest assortment in the interior of B.C. and the PRICES GUARANTEED.

Stove Boards, Coal Hods, Shovels, Pipe, Etc., Etc.

Nelson Hardware Co.

WHOLESALE AND RETAIL "QUALITY HARDWARE"

BAKER STREET NELSON, B.C.

The Body Builder

Grape-Nuts supplies vital bone and brain-building materials. Truly it is "the body builder."

The processes by which Grape-Nuts is made greatly enhance the good food value of wheat and malted barley. With cream or milk it is a complete food—perfect in every respect. Ready to serve right from the package.

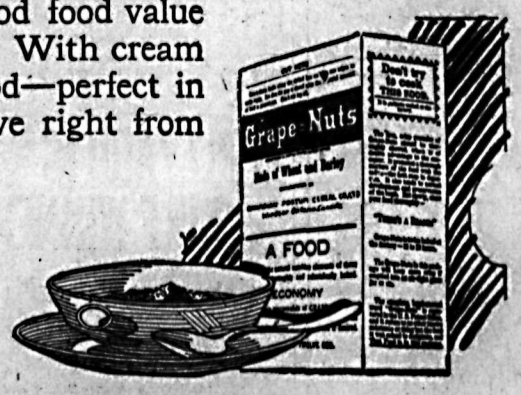

CANADIAN POSTUM CEREAL CO., LIMITED
Head Office: Toronto Factory: Windsor

"There's a Reason"

Grape-Nuts

THE BODY-BUILDER

MADE IN CANADA

Work Boots

Men's Work Boots, made of solid leather. Made plain toe or with toe cap. Black or Tan, and in all sizes.

Price, per pair $5.00

R. ANDREW & CO.

Leaders in Footfashion

FORKS GOLFERS PROVE METTLE

One Competition Ends, Another Is Winding Up, a Third Is Starting

GRAND FORKS, B.C., Oct. 13. — The Grand Forks golf links have resumed fall activity, the fine weather attracting quite a large number of players into the different competitions.

William Bonthron and E. H. Cagnon have won the two-ball foursome, which was commenced last week.

The first round in the president's handicap tournament has been played down to the fours. In this competition the games now scheduled are: E. H. Cagnon plays W. T. Reid, R. L. Hodgson plays W. T. Gregory, O. G. Dunn plays R. J. Gardner and G. H. Warde plays J. D. Campbell.

A 54-hole competition is now announced, to be played on three different days under stroke competition rules.

Are You Ready?

For the cold weather? If not, come in and look over our stock of Heating Stoves. Let us explain the merits of our Brick-Lined Heaters, with the furnace gratees.

We also have a full line of Retort and Wood Heaters, Ranges, Coal Hods, Fireplace Grates, Stove Boards, Stove Pipes, and Fireplace Screens.

Highest Quality at Reasonable Prices

HIPPERSON HARDWARE CO.

Look for the Red Hardware Store

PHONE 497 P.O. BOX 414

Enjoy more leisure hours

Whether you use a washing machine or not, you can escape the wash board drudgery—you may enjoy leisure hours when Sunlight washes the clothes. In the rich, cleansing Sunlight suds the dirt is soaked and dissolved in the clothes and runs away freely in the rinse. The blend of cocoanut and palm oils in Sunlight is the most efficient in the world for cleansing purposes—yet so pure and gentle that it cannot injure either hands or clothes.

Sunlight—the purest laundry soap in Canada.

LEVER BROTHERS LIMITED
Toronto

Kootenay and Boundary

GRAND FORKS IS GENEROUS TO THE EXHIBITORS

Pays Full Prize Money Where Entries Too Few; Consolidation Pays

GRAND FORKS, B.C., Oct. 13.—The farmers' institute directors in charge of the fall fair held their winding-up meeting Friday evening, and after a careful survey of the accounts were able to announce a satisfactory balance on the right side of the ledger, and all prize money and accounts are to be paid at once. Although the prize list had made some stipulations as to three entries being necessary in order for first money to be paid, it was decided to pay in full, according to prizes won.

This is the first fair held under the auspices of the farmers' institute, which is a consolidation of about a dozen farmers' organizations a year ago, and the result is regarded as gratifying, when all matters are considered, especially the conditions in the fruit market, which did not give much impetus to the fruit grower to get up exhibits.

East Kootenay Ladies Deliberate as Mere Men Pick Up Potatoes

BAYNES LAKE, B.C., Oct. 14.—The monthly meeting of the East Kootenay chapter of the I.O.D.E. was held last Saturday at the home of Mrs. King, the Elk River ranch. The ladies were taken in cars, and while they held their meeting, the drivers helped Mr. King to pick potatoes.

The chapter decided to hold a sale of work on November 23. Mrs. King entertained the visitors to an excellent tea.

WILLOW POINT NOTES

WILLOW POINT, B.C., Oct. 14. — Mrs. C. E. Millar has returned to town for the winter months.

Mr. McMurtrie, record of performance poultry inspector, paid a visit recently to the ranch of Hugh Greenwood.

Capt. E. H. Floyer of Waneta was a recent visitor at the home of Col. and Mrs. A. W. Taylor.

Capt. and Mrs. Roy Harrison of Toronto were guests over last week-end of Mr. and Mrs. Guy Greenwood.

CHALLENGE CUP OF KASLO FAIR WON BY COCKLE

List of Prize Winners in the Various Classes Is a Lengthy One

KASLO, B.C., Oct. 12. — In the lengthy list of prize winners of the recent Kaslo fall fair, J. W. Cockle had first place, winning the challenge cup by virtue of having the largest aggregate of points. Mr. Cockle also was secretary of the fair, and had the largest hand in making it the success it was.

The following were the awards in the various sections:

Fruit Section

Apples, boxes—
Gravenstein—James Spiers.
Wagener—Phil Kohle.
Wealthy—William Rutherford, Nelson.
King—J. W. Cockle.
Northern Spy—Phil Kohle.
Cox's Orange—J. W. Cockle.
Any other variety—J. R. Bailey.
Five boxes—Mrs. J. H. Stubbs.
Pears, boxes—
Flemish Beauty—M. S. Davys.
Any other variety—H. Exter.
Apples, plates—
Gravenstein — J. W. Cockle, John Shutty.
Wagener—Mrs. E. Norman, Robert Hendricks.
McIntosh Red—Robert Hendricks, Mrs. W. J. Green.
Ontario—D. A. McKenzie, Mrs. W. J. Green.
King — Robert Hendrick, William Rutherford.
Northern Spy—D. P. Kane, William Rutherford.
Cox's Orange — H. Exter, J. W. Cockle.
Winter Banana—D. P. Kane, William Rutherford.
Spitzenberg—D. A. McKenzie, D. P. Kane.
Grimes Golden—H. Exter, Gilbert Mervin.
Rhode Island Greening — Peter Jensen, A. F. Adams.
Baldwin—Miss M. McKenzie.
Jonathan—D. A. McKenzie, Andy Shutty.
Wolf River—John Shutty, Mrs. E. Norman.
Russet—James Spiers, John Shutty.
Tolman Sweet—D. A. McKenzie.
Snow—Mrs. W. J. Green, Mrs. A. McQueen.
Delicious — Mrs. P. Butler, A. F. Adams.
Any other variety—Miss McKenzie.
Crab Apples—
Transcendent — Mrs. A. McQueen, Gilbert Mervin.
Hyslop — J. W. Cockle, Mrs. H. Roper.
Martha—J. W. Cockle.
Any other variety—Miss McKenzie.
Pears, plates—
Bartlett—W. V. Papworth, M. J. McLellan.
Clapp's Favorite—Peter Jensen, M. S. Davys.
Flemish Beauty—Mrs. E. Norman, Robert Hendricks.
Any other variety—M. J. McLellan.
Plums, crate—J. R. Bailey.
Plums, plates—
Grand Duke—Veronica Murphy.
Washington—W. R. Whittaker.
Yellow Egg—James Spiers.
Italian prunes—W. V. Papworth.
General Hand — H. Exter, Julius Whellams.
Italian prunes — W. V. Papworth, Mrs. P. Butler.
October Purple—Otto Augustin.
Pond's Seedling—W. V. Papworth, *D. A. McKenzie.*
Any other variety—W. V. Papworth, Mrs. W. H. Burgess.
Quinces—Mrs. E. Norman, Mrs. P. Butler.
Grapes—Mrs. Zwicky, A. F. Adams.

Vegetables

Collection of eight varieties—J. W. Cockle.
Beans, wax—J. W. Cockle.
Beans, Windsor—W. R. Whittaker.
Beets, globe—W. R. Whittaker, J. W. Cockle.
Cabbage, round—Mrs. W. E. Zwicky.
Cabbage, flat—John Shutty.
Carrots, short—W. R. Whittaker.
Carrots, intermediate—Gilbert Mervyn, Joe Surina.
Corn, yellow—J. W. Cockle.
Corn, white—J. W. Cockle.
Cucumbers—Andy Shutty.
Citron — Mrs. Lingard, Mrs. D. Bruce.
Watermelon—James Anderson.
Peppers—J. W. Cockle.
Early Rose potatoes—J. W. Cockle.
Netted Gem potatoes—Gilbert Mervin, A. F. Adams.
Gold Coin potatoes—J. W. Cockle.
Any other variety potato—R. McDougall, Frank D. Johanson.
Pumpkins—Joe Surina, Mrs. Nickol.
Squash, Hubbard — D. A. McKenzie, Peter Jensen.
Tomatoes — R. McDougall, J. W. Cockle.
Sugar beets — J. W. Cockle, James Spiers.
White carrots—R. McDougall, Frank D. Johanson.
Red carrots—R. McDougall.
Sunflowers—M. J. McLellan, Mrs James Goodenough.
Potatoes, sacks—
Early Rose—R. McDougall.
Gold Coin—Andy Shutty, Joe Surina
Any other variety—Andy Shutty, J. R. Bailey.
Six largest vegetables—Joe Surina.

Preserving Section

Collection of fruits—Mrs. E. Norman.
Collection of jams—Mrs. James Anderson.
Collection of jellies — Mrs. M Murphy.
Single jars—
Strawberries—Mrs. E. Norman.
Gooseberries—Mrs. J. W. Cockle.
Plums, red—Mrs. E. Norman, Mrs. S. Hunter.
Plums, yellow—Miss M. McKenzie, Mrs. S. Hunter.
Cherries, white—Mrs. E. Norman.
Cherries, black — Mrs. S. Hunter, Mrs. E. Norman.
Huckleberries — Mrs. E. Norman, Mrs. R. McDougall.
Raspberries — Mrs. R. McDougall, Mrs. E. Norman.
Peaches — Mrs. E. Norman, Mrs. Strachan.
Apricots—Mrs. J. W. Cockle, Mrs. E. Norman.
Pears — Mrs. E. Norman, Mrs. Strachan.
Crabs — Miss M. McKenzie, Mrs. M. J. McLellan.
Corn—Mrs. J. W. Cockle.
Peas—Mrs. J. W. Cockle.
Beans—Mrs. E. Norman, Mrs. P. G. Stagg.
Tomatoes—Mrs. E. Norman, Mrs. M. J. McLellan.
Dairy produce—
Prints salted butter — Mrs. R. McDougall, Mrs. J. W. Cockle.
Print unsalted butter—Mrs. R. McDougall.
Ten-pound crock — Mrs. J. W. Cockle.
Poultry—
Eggs, brown—Mrs. A. McQueen.
Eggs, white—Mrs. E. Norman, Mrs. R. McDougall.
Pair of dressed chicken — J. R. Bailey.

Home Cooking

Two loaves, special brand flour — Mrs. N. Murphy.
Two loaves, special brand flour — Mrs. E. Norman.
Two loaves, special brand flour — Mrs. J. Goodenough.
Biscuits, special brand flour—Mrs. E. Norman.
Two loaves, special brand flour — Mrs. A. McQueen.
Buns, special brand flour — Mrs. A. McQueen.
Open-face pie—Miss M. McKenzie, Mrs. James Anderson, Mrs. M. Murphy.
Layer cake, made by girl under 16 —Veronica Murphy.
Collection of home-made candy — Mrs. James Anderson.

Floral Section—
Collection of asters—Mrs. James Anderson, Mrs. W. H. Burgess.
Collection of Dahlias—H. Exter.
Collection of roses—H. Exter.
Collection of sweet peas — Mrs. James Anderson, H. Exter.
Collection of stocks — Mrs. James Anderson.
Collection of snapdragons — Mrs. S. Hunter, Mrs. James Anderson.
Display chrysanthemums — Mrs. James Anderson.
Display asters—Mrs. W. J. Green, Mrs. James Anderson.
Display pansies—Mrs. M. J. McLellan.
Display roses—Mrs. W. H. Burgess, Mrs. James Anderson.
Display Zinnias—Mrs. W. H. Burgess.
Display sweet peas — Mrs. James Anderson.
Single rose—Mrs. W. H. Burgess, H. Exter.
Collection of pot plants — P. G. Stagg.

Fancy Work

Tray cloth—Mrs. R. Hewat, Kathleen Murphy.
Embroidery—Mrs. M. McAndrews.
Centerpiece—Mrs. W. J. Green.
Nightgown—Mrs. F. R. Gable.
Pair pillow slips—Kathleen Murphy.
Colored embroidery—Mrs. L. Cody, Mrs. R. Hewat.
Applique work—Mrs. T. M. Clarke.
Filet work—Agnes Cockle, Kathleen Murphy.
Crochet—Kathleen Murphy, Mrs. M. McAndrews.
Tatting—Mrs. Collison, Nelson.
Knitted socks — Mrs. Murchison, Kathleen Murphy.
Knitted stockings—Mrs. H. Roper.
Knitted mitts—Mrs. Murchison.
Collection of knitting—Agnes Cockle.
Knitted men's sweater — Mrs. M. J. McLellan.
Knitted lady's jacket—Mrs. M. McAndrews, Agnes Cockle.
Article made from flour sack—Mrs. John Keen, Mrs. H. Roper.
Dress made with $2 worth of material—Mrs. H. S. Whellams.
Hand-made rug—Mrs. D. Bruce.
Cut lace work—Mrs. L. Cody.

Children's Work

Doll—Diana Whellams, Phyllis McQueen.
Needlework—Mary Grayling, Violet Warr.
Darned sock—Grace Roper, Annie Kerr.
Child's dress—Phyllis McQueen.
Knitted pullover—Phyllis McQueen, Veronica Murphy.
Handwriting—Vera Coombs.
Drawing—Nell Moodie, Diana Whellams.
Flower painting—Nell Moodie, Veronica Murphy.
Painting—Nell Moodie, Diana Whellams.
Most useful article in wood made by schoolboy—Edward Roleau.

School children's garden competition: First, Frank D. Johanson, Kaslo school; second, Dora Kohle, Shutty Bench school; third, George Orman, Shutty Bench school.

Castlegar People at Kinnaird Dance

CASTLEGAR, B.C., Oct. 12. — On Saturday night the Kinnaird people held a dance at the home of Mr. and Mrs. Dumont. Among those who attended from Castlegar were Mr. and Mrs. A. Thorp and Billy, Mr. and Mrs. Jorgenson, Mrs. R. E. McGauley, Miss Belle McGauley, Miss Thelma Schroeder, Misses Pearle and Dolly Pratt, Mr. and Mrs. C. Bourgeois, G. Bourgeois, T. Bourgeois, R. Byres, W. Aitken, W. Defoe, N. Defoe, A. Shaw, B. Banks, F. Johnson and John Shabercoff.

Miss Thelma Schroeder of Glade spent the week-end visiting in Castlegar.

Mrs. E. MacBeth motored back to Nelson on Friday, after spending the week with Misses Barbara MacBeth and Elsie Varcoe at Brilliant.

Mrs. A. E. Pittaway visited Syringa Creek over the week-end.

Miss Barbara MacBeth of Brilliant attended the dance on Saturday, and spent Sunday visiting Miss Mary Kirk at Kinnaird.

Noah Defoe has returned home from New Westminster, where he has been working for the past month or two.

Mr. and Mrs. Jimmy Davidson have returned home from their holidays. While away they visited Vancouver, Victoria, Seattle and Spokane, spending a few days in each city. Mr. Hinton of Nelson has been in charge of the ferry during Mr. Davidson's absence.

Mrs. Leeson visited Trail during the week.

CRANBROOK SINGERS FOUND AN ORCHESTRA

Junior Choral Society Has One Hundred Members and Orchestra Will Have Twenty

CRANBROOK, B.C., Oct. 14.—Under the leadership of George Bower, a new orchestra has started in connection with the Junior Choral society. It is understood that there are about 100 taking part in the choral part of the club, and about 20 in the orchestra. They are planning to give a concert during the Christmas holidays.

F. G. Morris, manual training teacher at the public school, who was laid up for the past few days with a sprained knee, resumed his duties Wednesday.

Parent-Teachers of Cranbrook Hold the Regular Elections

CRANBROOK, B.C., Oct. 14. — The annual meeting of the Parent-Teachers' association was held in the Y.M.C.A. last evening. There was only a small attendance, but much enthusiasm was shown.

Mr. Porter, principal of the high school, gave an address.

The following officers were then elected: President, Mrs. Jackson; vice-president, Judge Thompson; secretary, Mrs. Hayman; treasurer, Miss Campian; membership committee — A. Bridges, Mrs. Wells, Miss M. Baxter, Mrs. Shankland and Mrs. Kemball; social committee—Mrs. Baxter for the parents, and Miss Sara McCallum for the teachers.

Mr. and Mrs. G. Sinclair returned on Saturday from a trip to Retlaw, Alta.

SYRINGA CREEK HAS EVENING OF WHIST

SYRINGA CREEK, B.C., Oct. 12.—A very enjoyable evening was spent at the home of Mr. and Mrs. George Payne on Saturday in honor of Miss Ethel Askew of Yahk. Twenty games of whist were played, with Mr. Gray and Mrs. H. Gibson taking first prizes, and Mrs. Gray and Master Paul Jones boobies. At midnight a dainty lunch was served by Mrs. G. Payne, assisted by Mrs. L. T. Jones and Mrs. J. B. Martin.

Master Paul Jones made the return trip to Robson last week.

Mr. Powell of Trail is a visitor here.

Mr. and Mrs. Askew, accompanied by Mr. and Mrs. George Payne, motored to Castlegar Wednesday.

Mr. and Mrs. Briggaman of Deer Park were vistors here Sunday, the guests of Mrs. A. Hirst.

Many a woman imagines that all of her troubles are due to the fact that she is misunderstood.

Social Happenings In Nelson

This column is conducted by Mrs. M. J. Vigneux. All news of a social nature, including receptions, private entertainments, personal items, marriages, etc., will appear in this column. Telephone Mrs. Vigneux.

Mrs. H. M. Vincent and Miss Gwennyth Vincent of the north shore will be at-home tomorrow from 3 to 6.

• • •

T. F. Lean of Trail spent Saturday in the city.

• • •

Mrs. J. Scott of Willow Point was a city visitor Saturday.

• • •

William Oakes spent the week-end at Crescent Bay.

• • •

Miss Beatrice West, who is teaching at Longbeach, paid a visit to the city, Saturday.

• • •

Mr. and Mrs. Frank Watson of South Slocan spent Saturday in town.

• • •

Commander and Mrs Prowse of Crescent Bay leave this morning by the Crow boat for England.

• • •

George Horstead, Robson street, left Saturday evening by the Kettle Valley for Duncans on Vancouver Island, where he goes to attend the school trustees' convention, which takes place this week.

• • •

P. L. Naismith of Calgary, superintendent of the department of natural resources, passed through the city Saturday evening on his way to Grand Forks.

• • •

Mrs. A. Major and her daughter-in-law, Mrs. Norman Major, both of Procter, motored to town, Saturday.

• • •

Mr. and Mrs. E. Whittemore, Harold Whittemore, Mrs. R. B. Hay and Miss Tootie Hay, all of Trail, motored to town yesterday.

• • •

J. H. Clay of Edgewood is spending a few days in the city.

• • •

Mrs. G. L. Thompson and children, of Bonnington, were city visitors Saturday.

• • •

Mrs. Ian C. Campbell of Willow Point spent Saturday in the city, shopping.

• • •

Mrs. Jack StDenis, Ward street, returned Friday evening by the Arrow lakes from Edgewood and Arrow Park, where she has been visiting friends.

• • •

Little Miss Irene Rowley entertained a number of her friends at a jolly birthday party Saturday afternoon at the home of her parents, Mr. and Mrs. F. C. Rowley, 420 Latimer street, the event being the tenth anniversary of her birthday. Games and music were part of the afternoon's entetrainment. Those who assisted the little guests were Mrs. E. Smith, Mrs. T. Maddock, Mrs. A. Kraft, Mrs. T. G. Carter, Mrs. W. A. Harrison and Mrs. J. E. Poole. The guests were Miss Olive Maddock, Miss Evelyn Wallace, Miss Dorothy Wallace, Miss Marcia Towgood, Miss Genevieve Walley, Miss Frances Parker, Miss Betty Kraft, Miss Muriel Poole, Miss Monica Townsend, Miss Irene Rowley, Miss Vivian Rowley, Master Arthur Dando, Master Kreode Grizzelle, Master W. Harrison, Master Bobby Carter, Master Douglas Carter, Master Ross Maddock, Master Ernest Wood, Master Lloyd Poole, Master Jack Townsend, Master Billy Townsend, Master George Kirby, Miss Ella Dejardin and Miss Lillian Dejardin.

• • •

Mr. and Mrs. W. E. B. Monypenny and Mr. Cleaver of Trail motored to town yesterday.

• • •

D. Laughton, Edgewood avenue, left Saturday morning by the Great Northern for Spokane, where he will remain for a few days.

• • •

Mrs. Hugh Ross, Silica street, left Saturday evening via the Kettle Valley for Duncans, on Vancouver Island, where she will attend the school trustees' convention, which takes place there this week.

• • •

Mrs. C. W. West of Willow Point spent Saturday shopping in the city.

• • •

Mrs. W. Clinton Baddeley and young daughter of Bonnington were city visitors Saturday.

• • •

Miss Nancy Severn of Procter spent the week-end with her sister, Miss *Margery Severn, who is attending high* school here.

• • •

Miss Bertha Sheill and her sister, Miss Nellie Sheill, both of Needles, were city visitors Saturday.

• • •

Mrs. E. H. Boyer of Willow Point was a city shopper Saturday.

• • •

W. S. King, manager of the Hudson's Bay company, returned to the city Friday evening by the Arrow lakes, from a few days' business trip to the coast.

• • •

Mr. and Mrs. S. Cummins of Boswell were week-end visitors in town. They were accompanied by their young son, who is now a patient at the Kootenay Lake General hospital.

• • •

Captain Roland Ellis and Captain Reginald Lindsay of Boswell were city shoppers the latter part of the week.

• • •

F. E. Davenport of Metaline Falls motored to town Saturday.

• • •

Mrs. H. B. Gray of Appledale spent Saturday in the city.

• • •

Miss Mildred Irvine, Kerr apartments, of the Central school staff, was a week-end guest at the home of Mr. and Mrs. A. Willey at Bonnington.

• • •

A. G. Gallup of Procter was a city visitor Saturday.

• • •

George Hawthorne, Hall Mines road, who has been on a couple of weeks' business trip to the coast, returned to town by the Kettle Valley, Saturday evening.

• • •

A. Cook and son of Balfour spent Saturday in the city.

• • •

Mrs. S. Peterson of Procter came to town on the Crow boat Friday evening.

• • •

Mrs. D. P. Graham underwent an operation at the hospital, Saturday, successfully. Drs. W. O. Rose and L. Hartin performed it.

• • •

NEW DENVER BAND IS FURBISHING UP

Bandmaster Webber Is Busy With Organization; Practices Saturday Nights

NEW DENVER, B.C., Oct. 14. — C. W. Webber is again whipping the band into shape. They practice on Saturday nights.

Ted Clever, who is attending high school at Kaslo, was home on Wednesday.

Mr. and Mrs. C. Strickland of Enderby were guests of Mrs. Russell Thompson last week. During the week they went to Kaslo to visit the scene where their son, Roy, met such a tragic end by drowning.

Henry Blumenauer of Cranbrook has arrived to spend two weeks' vacation with his wife and infant son, at her old home here.

Mrs. C. B. Twigg of Creston, who has been the guest of Mrs. Harris, left Monday last for Kaslo, Nelson *and other points.*

Mr. Croft has finished putting in a cellar under his house.

Mr. and Mrs. Neil Taltrie, the latter formerly Miss Ethel Burgess of Denver, report the advent, at Sandon, of a little daughter.

Meagher's

611 Baker St. Phone 200

Fall Arrivals

Imported (Horrockses) Sheetings, Pillow Casings, Flannelettes, Pyjama Cloths, Kimona Cloths, etc. Also Viyella Flannels and Flannel Sheetings

Horrockses SHEETING at $1.35 Yard

Extra heavy weight Sheeting, full 2¼ yards wide, guaranteed to give good wear.
Price, yard $1.35

Horrockses PILLOW TUBING at 85c Yard

Circular Pillow Cottons, 42 and 44 inches wide. Splendid weight. Price, yard .....85¢

Horrockses PYJAMA CLOTHS at 60c

Made of soft Twilled goods, 36 inches wide, with neat stripes. Excellent for wear and comfort. Price, yard .....60¢

Horrockses FLANNELETTES at 50c and 60c Yard

Best quality Flannelettes, warranted to give satisfaction. Plain white and a range of pretty stripes. Full yard wide.
Prices, yard .....50¢ and 60¢

KIMONA CLOTHS at $1.65 to $2.75 Yard

A splendid range of Kimona Cloths, from 36 to 72 inches wide. A variety of colors and patterns. Price from, yard $1.65 to $2.75

VIYELLA FLANNEL at $1.50 Yard

Unshrinkable Flannels, in plain colors and pretty stripes. Full 31 inches wide. Price, yd....$1.50

FLANNEL SHEETING at 50c Yard

Union Sheeting, in grey and fawn stripes. Width 28 inches. Price, yard .....50¢

Baynes Lake Child Fall Off a Roof and Breaks an Arm

BAYNES LAKE, B.C., Oct. 14.—On Tuesday one of George McParland's little daughters was taken to the Cranbrook hospital with a broken arm. The child fell off a roof and her elbow is likely to be stiff.

Alec Derby and Misses Reilly and Carlin motored to Bull River last Sunday.

Mrs. Sam Morrow returned last week from a visit to Banff and Calgary.

F. W. Adolph, accompanied by Mr. Conklin, the oil expert, is visiting Baynes.

H. W. Griffith has returned to Baynes from Shelby, Mont.

New Denver Church Steps Wait on Grade

NEW DENVER, B.C., Oct. 14.—At the meeting of the Presbyterian *Ladies' aid, held at the home of the* treasurer, Mrs. George, the latter reported about $150 in hand.

The committee elected to report on new steps for the church stated that the matter had been looked into, and they were advised to wait until the new sidewalk along the street was built, as a different grade might be necessary.

Ways and means of assisting with the budget were suggested, but finally a substantial bean supper was decided on.

The president, Mrs. H. S. Nelson, was in the chair.

Willow Point Kiddies Donate for Japanese

WILLOW POINT, B.C., Oct. 14. — The school children of Willow Point have forwarded $7 to the Canadian Red Cross at Vancouver, to be added to the fund for the sufferers of the recent Japanese disaster.

PRINCE ACCEPTS AS INSTITUTE VISITOR

Becomes Officer of British Institute of International Affairs; Will Have Mansion

LONDON, Oct. 14.—(By Canadian Press Cable) — It is understood that the prince of Wales has accepted the office of visitor of the British Institute of International affairs. Shortly after his return to England from Canada, the prince will accept an historic mansion in Westminster, presented to the British Empire by two Canadians whose identity is not yet disclosed, as a home for the institute.

The institute was founded in 1919 by members of the peace delegation at the Paris conference. The membership includes some 800 persons, representing all parties, and including officials, and it is open to British subjects who are seriously students of foreign affairs. Its objects are research, and the issuance of publications which will enable public men *throughout the Empire to follow the* course of foreign affairs, and, by study and mutual instruction to equip themselves as guides of public opinion.

The institute is debarred by its constitution from propaganda. It can neither formulate nor advocate policies. Lord Curzon, Earl Balfour, Viscount Grey of Falloden, Lord Robert Cecil, Lloyd George and J. R. Clynes, M.P., Labor leader, are at the head of the institute.

In addition to the building, the donors have given £8000 as the nucleus of an endowment fund.

HIGH HEEL CRAZE SEIZES JAPANESE

One may expect at any time now a report from its consular agents *in Japan that there is a great de*mand for corn and blister cures. It is not beyond probability that a hurry call may be sent forth for the specializing chiropodist.

The high-heeled zori craze has taken possession of the feminine population of Japan, and the zori means but one consequence — that is, cramped feet and corns. Up to now the cruel corn has been unknown to this land of the chrysan*themum. But with the new vogue* which has gripped the more or less Anglicized women of Japan, Tokio, Yokohama and Nagasaki there's an epidemic of corns coming as sure as the mikado's sword is nightly sheathed.

The high-heeled zori is a curious looking object. It has a heel which is an inch and one-half tall, and the alleged shoe has the appearance of an interrogation point. The Japanese women, who are breaking away from old customs to such degree that a Japanese woman no longer is a thing to stare at when she appears in European costume, have taken to the zori with incredible readiness.

It's like the French heel. Why? No one has ever explained the excuse for the French heel, but the custom persists.

Remove paint with turpentine, or *turpentine and ammonia.*
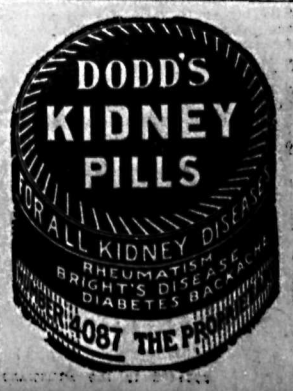
A brunet may be a decided blond —after she has decided to be a blond.