1214
MISS MAPPIN
PROV. LIBRARIAN
VICTORIA B.C.

Rail Commision HEARS KOOTENAY CASE See Page 3

The Daily News

Vol. 22 NELSON, B. C., TUESDAY MORNING, DECEMBER 4, 1923 No. 195

West Kootenay Hockey; CUP RULES REVISED; See Pages 7 and 9

YS SOLDIERS RCED CABINET NTO PROJECTS

rville, Creston and Industrial Loan Ideas Originated With Men

UTH OKANAGAN ESTIMATES WRONG

l Service Economical; owser Attacking American Investments

ICTORIA, Dec. 3.—Without specify admitting that any of the government's investment projects, such the Merville and Creston soldier lements, the south Okanagan irtion project, and the industrial artment loans, were bad, Premier w, in the legislature today, reng to Opposition Leader Bow criticism of the budget, ded that pressure from the red soldier community had been onsible for these undertakings.

Swarmed Into Legislature

They swarmed into the parliament dings, took possession of the mittee rooms, and clamored that take steps to provide employt for them, so that they and r families could eat," he declared. demand was responsible for the strial department loans, and for southern Okanagan project, he and but for them, many red soldiers would have gone gry. It was failure of the Conative government at Ottawa, h recruited these men, and which ght them home without provid for their maintenance during the nstruction period, that had com d the provincial government to ertake operations which were verly a charge upon the Domin he declared.

ven then, he said, whereas the inion had disbursed millions in mployment doles, for which no e was received in return, the rince had got services from the for what it had paid out.

Men Chose Sites

he Empress of Asia men's de d for a soldier colony scheme, maintain the comradeship of the was responsible for the Merville Creston ventures, he declared, the sites in question had been en by committees of the men nselves.

said that while the southern agan project had cost far more expected, this was due to the that the engineers had made curate estimates, and nobody could s foreseen the difficulties that ld arise in the fruit market situa.

t Sumas, he said, opposition critics been unfair in referring to the de scheme as if it were lake om, whereas only a fraction of area affected was in the lake. value of the surrounding land been greatly enhanced, he de ed.

hen J. W. Jones disputed this, saying that one land owner had ten that he could not get as h for the land now as before. Oliver said this would not apply erally, as land that was worth ing before the dam was put in now marketable at $100 an acre the dyking charges.

Looks After Agriculture

e stated that the present govment had looked after agricul better than any previous govnment, citing the irrigation loans, the land settlement board policy buying back land sold to specurs. If this latter policy had not n entirely successful, he said, it due to bad times, which were versal all over the world, and for ch his government could not be ned.

he government's expenditures had eased, but general costs of labor materials had gone up everyre. Although civil service salrs were twice as great in the aggate as in 1916, the Conservative ernment camouflaged salaries er other headings, and he preed that if it set out to save 00,000 on civil service salaries it ld do so by putting the votes er other heads again.

s a matter of fact, he said, the sent salary list was a smaller pertage of the total amount of money nt by the government than it was er the Conservative government. other words, the percentage of rhead on the business transacted cut in half.

o Mr. Bowser's proposal to enrage investment of capital, he that whereas the old Conservagovernment had encouraged ericans to invest millions in Brit Columbia timber licences, the opition leader was now proposing embargo on the export of logs prevent these investors from realg on their money.

The leader of the opposition is er consistent," he declared.

Bowser Advised Borrowing

ealing with Mr. Bowser's critins of the government borrowing, quoted from previous speeches of opposition leader, in which he opposed increased taxation, sugting that the government should rrow to meet its obligations.

D BACK TO AMERICA' GREETS LADY ASTOR

orites Wage Bitter Warfare At Meeting of the Lady Member for Plymouth

LYMOUTH, England, Dec. 3.— ly Astor's campaign at Plymouth daily growing more bitter; her etings are characterized by connt noisy interruptions from the orites, who are seeking to make pital out of the fact that she was merly an American.

t her meeting today she was eted with shouts of "Go back to erica; we don't want you."

Lady Astor promptly retorted: "No, not, I'm going back to Westnster; you've got to have me ether you want me or not."

Didn't Measure Up to Chancellorship

DR. HEINRICH ALBERT

Who was President Ebert's first choice for chancellor after Stresemann's fall, but, like Stegenwald after him, he failed to form a cabinet.

OCCUPATION ON ROAD TOWARD 'INVISIBILITY'

Rhineland Bank Is to Be Created; Germans Are Cooperating

PARIS, Dec. 3.—Reports from the Ruhr are so encouraging to the French government that it is thought progress is being made toward the point where the occupation may be reduced to an "invisible" status. The Germans are reported to be cooperating heartily with representatives of French and Belgian banks with a view to establishing a new bank of issue in the Rhineland to create new money for the Ruhr and the territory to the left of the Rhine.

The negotiations now under way contemplate a joint bank with the Germans, French and Belgian interests and with foreign currency as guarantees. The new money will probably be called "Rhineland marks" or "Rhineland thalers."

"Long and Expensive" Express Fight Looks, McGeer Tells Oliver

VICTORIA, Dec. 3.—If the British Columbia government wants to block an increase in express rates in western Canada it must be prepared to undertake a fight as long and as extensive as its freight rate fight, Premier Oliver was told today by G. G. McGeer, K.C., who has been retained by the government in the express rate case.

WILL CONSULT CABINET

The premier announced, after his conference with Mr. McGeer, that he would take up the whole investigation of express rates with his cabinet immediately. The government, he intimated, would decide at an early date what further action it would take on express rates.

CALGARY FIGHTER GETS LIFE TERM

Man Who Killed Two Dance Hall Women Is Glad He "Didn't Lose His Neck"

JUNEAU, Alaska, Dec. 3. — Harry Johnson, former Calgary pugilist, convicted of second degree murder and sentenced to life imprisonment for the killing of Hilda Weiss and Luella Boadway here on September 24, left today for McNeil's island in custody of Marshal Beaumont.

Before his departure, Johnson is said to have admitted his guilt, but would give no particulars of the actual slaying.

He gave a minute description of his movements up to the point of the killing, and of his robbery and escape from the building afterward.

Johnson stated that he was "not ashamed of anything I did," and added that he considered himself very fortunate that "I didn't lose my neck."

STRONG-ARM PREACHER EJECTS INTERRUPTER

Lady Candidate Is Kicked and Spat On by Workmen; Lloyd George Theatricals Are Condemned by Times

LONDON, Dec. 3.—(By Canadian Press Cable.)—"The electorate nowadays likes to listen rather than shout; to be persuaded rather than inflamed," declares the Times today in condemning what it calls Lloyd George's return to his old methods of Limehouse entertainments.

On another page of the the Times are descriptions of the Conservative lady candidate for the St. Rollox division of Glasgow, Miss Violet Robertson, being kicked and spat upon at a plitical meeting of motor works employees at Oxford, being under police protection of a reverend gentleman who, while presiding at a Liberal meeting in Lincolnshire, stepped off the platform and personally ejected an interrupter.

Women Voters Control

Cheltenham, a borough of retired people and semi-invalids, is in the curious position of having more women than men voters, though the difference is only 44.

Sir James Gardiner, the Conservative member, is again contesting the borough, this being his 12th election contest. He is opposed by C. Plaistowe, Liberal, a manufacturer, who ran against Sir James before and was defeated in 1922 by 3000. Plaistowe supplied large quantities of plum and apple jam to the troops during the war.

BOWSER WOULD TAKE AXE TO EXPENDITURE

Cut Out Personalty Tax and Reduce Other Taxes to Attract Capital

FARM LOANS AND AIDED MARKETING

Opposition Leader Scores "Reckless Extravagance" of Oliver Government

VICTORIA, Dec. 3.—W. J. Bowser, K.C., opposition leader, in his contribution to the budget debate in the legislature today, combined a criticism of the financial record of the Oliver government with a declaration of Conservative party policy.

Mr. Bowser, who spoke first, congratulated the minister of finance on what he characterized as his Irish optimism, an optimism which he said he could not share, as oppressive taxation had compelled him in the past year to drop some of his real estate holdings.

Rigid Economy First

The leader outlined the Conservative policy to meet the serious financial situation, which he said the budget disclosed. His first item was rigid economy, and when government supporters laughed he said he understood why they smiled, as they did not know the meaning of the term. Abolition of the personal property tax and general reduction of taxation were the next items.

Conditions for the farmer should be made so favorable that the man would be tied on the land, he said, and there was no use talking further immigration until the settlers already in the province were more prosperous. H advocated cheap loans to farmers to production and do away with the importation of $17,000,000 of foodstuffs, as last year, and promised direct aid in marketing for the farmers through expert assistance from the agricultural department.

Invite Development Capital

Another policy would be to encourage capital to come in for the development of industry by assuring investors that their money would be safe and that all their revenue would not go to the tax collector.

The government's taxation reductions, said Mr. Bowser, had been described as slashing, but he took the minister's figures and calculated that whereas $560,000 was being cut off personal property, real property and auto licence revenue the increases on fuel oil and gasoline were $800,000, a gain in revenue to the province of $240,000 which the taxpayer would have to meet.

Mr. Bowser pointed out that while the automobile licence revenue, which was divided with the municipalities, was being reduced there was no proposal to divide the subatitute gasoline tax revenue with the municipalities.

Per Capita for Municipalities

In regard to the relief of municipalities Mr. Bowser placed himself on record as favoring a per capita grant.

"All taxation revenue should go into consolidated revenue," he said, "and the municipalities should receive their grants in proportion to population. This would enable the municipalities to count on an accurate amount in their estimate for the year and would allow the government to do the same thing in its budget."

Under the new situation he said *the motorists were worse off than* before and both in their licences and in their gasoline tax would be paying the highest figures on any part of the continent.

Adding up the annual revenue and the annual borrowings Mr. Bowser stated that the Liberal government had spent $158,000,000 in seven years, and with the present proposals before the house this would be increased to $176,000,000 in eight years.

Breaking Point Reached

"I wonder if sensible men on the other side of the house ever stop to consider how long the province can stand this?" he asked. It was no wonder, when the taxpayers had to meet every dollar of this, that the farmers were leaving the land and the fruit growers had reached the breaking point, he exclaimed.

After quoting from Premier Oliver's election speeches of 1916 about the reckless extravagance of the government of that day he applied the same language to the situation today. Since October 24 the government had borrowed another $750,000 from the bank, making its total borrowings for the year $8,500,000, he said, which would be repaid Micawber fashion by renewing the note on January 2.

Two Settlers at Oliver

Like Mr. Jones he scored the minister's bookkeeping by which, as an example, he said the $3,600,000 Southern Okanagan irrigation project was listed as a revenue-producing asset. In 1922, he said, the government had brought in two settlers, and in 1923 it had sold 15 acres in the tract affected.

Premier Oliver interposed the statement that there were 400 people living at the town of Oliver, and Mr. Bowser suggested that these were employees on the development who would disappear as soon as the money was all spent.

The real net debt of the province today, calculated on the same basis as that under which it was figured to be $19,000,000 in 1916, he declared to be $59,000,000, or an increase of $40,000,000 in seven years of Liberal administration. Interest charges in 1916, which were then $827,000, had been increased to $3,623,000.

One-fifth for Interest

The yearly debt charges, he said, were about one-fifth of the revenue while the public works appropriation, which in 1914 and 1915 had been one-third of the revenue, was now only one-eighth.

STEAMER ARRIVALS

Antonia, at Plymouth, from Montreal.

Adriatic, at Liverpool, from New York.

Montrose, at Liverpool, from Montreal.

Doric, at Plymouth, from Maine, for Liverpool.

Fifty Injured and Seven Die as Cages Fall

SHEFFIELD, England, Dec. 3.—Seven miners were killed and 50 injured when several cages fell to the bottom of the shaft of the Nunnery mine, near here, today. The accident was caused by the breaking of a rope.

HIJACKERS TAKE CAR OF LIQUOR NEAR BOUNDARY

Furrow Flesh of Dan Docksteader and Nephew Orville of Grand Forks

UNHAPPY RUNNERS ROPED TO TREES

Steal Car, Twenty-two Cases of Liquor, and Their Victims' Money

GRAND FORKS, B.C., Dec. 3.—Hijackers held up and robbed Dan Docksteader and his nephew Orville, runners for the local Consolidated exporters warehouse, on the Canadian side of the international boundary line, near Danville, Wash., at 5 o'clock this morning and appropriated the car and its load of 22 cases of liquor, valued around $1000.

Perforate Victims

The liquor hijacks roped Docksteader and the boy to trees, guns used having burrowed holes in their flesh, and rifled the pockets of their victims, getting some $35.

While hijacking is said to have been rife in parts of Washington this is the first time it has occurred at the boundary line here. The runner was making delivery to the line of an order already paid for.

Austrian Prince Commits Suicide; Body in Forest

VIENNA, Dec. 3.—The body of Prince Alexander E. Schamburg-Lippe was found in the woods near Munderfing today. The prince had committed suicide. He was a son of Prince Albrecht E. Schamburg-Lippe, and was 22 years old.

MORAL ASSASSINS KILLED HIS BOY

French Royalist Leader Contends Anarchists Induced his Son to Committ Suicide

PARIS, Dec. 3.—Formal charges made by Leon Daudet, the Royalist leader, of assassination in connection with the death of his 14-year-old son Phillippe, today set in motion an investigation into the strange mystery.

M. Daudet explained to the public prosecutor, M. Plouharan, his theory of "moral assassination," charging that anarchists got control of his *boy and exercised a sinister influence* which culminated in putting him in a state of mind that might have ended in Phillippe, who was named after the pretender to the French throne, dramatically killing his own father.

Held Boy's Admission

In this state of mind, said M. Daudet, and with the knowledge that anarchists held Phillippe's letter avowing himself an anarchist, the boy saw no way out of his predicament but by means of suicide.

Phillippe's conduct, however, is explained by some physicians and psychologists as possibly having been due to a dual personality. They declare the boy's nervous system was sick.

The next step in the inquiry will be exhumation of the body and an examination of certain anarchists.

M. Daudet's charge of assassination was made against an unidentified person.

Police Disbelieve

The police are convinced the case is one one of plain suicide. They will assist M. Daudet in running down any likely clues he may submit, but they declare that the burden of proof of assassination rests with the father of the dead boy.

She Touched the Northern Fringe

MRS. MIRIAM GREEN ELLIS

Western Canada writer, traveled this summer to the Eskimo village of Aklavik, 40 miles south of the Arctic ocean. She is the first newspaper woman to penetrate as far as this into the north.

ELECTRIC WAVE GOES IN BEAM; NOT RADIATING

Marconi Announces New Development to Revolutionize Wireless

ENGLAND, CAPE VERDE, COMMUNICATE BY IT

Only a Fraction of Former Electrical Energy Is Employed

LONDON, Dec. 3. — Signor Marconi, pioneer in the field of wireless, today declared his belief that a revolution in the methods employed for communication with distant countries would be possible, as the outcome of important tests carried out by himself and C. S. Franklin, the British expert.

M. Marconi said that, according to the new system, the electric waves carrying the messages were projected and propagated in a beam, which was turned in any desired direction, as opposed to the present system, whereby the waves were sent out in all directions.

Communication had been successfully carried on by the new system between England and St. Vincent, one of the Cape Verde islands, a distance of 2250 nautical miles, he reported.

Only a fraction of the electrical energy hitherto found necessary was employed.

ONTARIO CITIES ELECT COUNCILS

London Won't Build Half-Million City Hall; Mitchell for Windsor

TORONTO, Dec. 3.—Civic elections were held in several towns and cities throughout Ontario today.

There was no mayoralty contest in London, Mayor Wenige having been given an acclamation.

The London ratepayers rejected by nearly 2000 majority a bylaw to give $500,000 for a new city hall.

Frank J. Mitchell, a member of this year's city council, was elected mayor of Windsor over E. Blake Winter by about 500 majority. The election there was featured by the probable election of Mrs. J. E. Killen to the board of education. She is the first woman to enter Windsor municipal politics.

Other Mayors

Other mayoralty elections resulted as follows:

Kingston—T. B. Angrove, reelected.
Guelph—William Stephens, relected.
Belleville—W. C. Mikel, K.C.
Smith's Falls—Dr. J. A. Anderson, reelected.
St. Thomas—George P. Slogett.
Port Colborne—T. A. Lahan, reelected.
Wingham—W. H. Willis.
Gananoque—W. J. Wilson.
Brockville—W. B. Reynolds.
Lindsay—F. G. Graham.
Amherstburg—Dr. W. F. Park.
Petrolia—J. A. Drummond.
Tilsonburg—A. S. Rennie.

CROW DEPOSITORS NOW AT TORONTO

Calgary Member It Is Announced, Will Ask Dominion Probe Into Bank Wreck

TORONTO, Dec. 3.—A parliamentary committee to investgate the wreck of the Home bank will be asked for at the coming session of the Dominion house by Joseph T. Shaw, M.P. for Calgary.

This is the news brought to the city by H. H. Higginbotham of Calgary, who has been sent here by the Alberta government to represent the Home bank depositors of Calgary and Blairmore at the mass meeting of Home bank depositors on Thursday.

Western representatives to the Thursday meeting are working more or less together in the fight on behalf of the depositors. G. D. Henderosn, mayor of Fernie, B.C., and W. Cross of Moose Jaw, representing Saskatchewan depositors, are also in the city gathering information, and are already in touch with the depositors' committee.

BERLIN BUTCHERS YIELD TO THREATS

Cut Meat Prices Under Profiteering Warning; Renten Gold Marks Also Help

BERLIN, Dec. 3. — The first welcome signs of cheaper living in Germany became apparent today, when the butchers reduced meat prices from 20 to 30 per cent, as a result of the action of the food minister, who on Friday last told representatives of the meat trade that severe measures would be adopted if profiteering continued.

The process of reducing prices was partly assisted by the gradual coming into circulation of more renten marks, the new paper notes issued on a gold basis, this enabling the breeders to dispose of their cattle and receive in return a relatively stable currency.

Fish and vegetables also had a cheaper tendency today, and attempts will immediately follow to inforce lower prices for bread, milk, fats, and other inland produce, which is unlikely to come down except under dictatorial pressure.

AGED EMPLOYEE OF HUDSON'S BAY DIES

FORT WILLIAM, Ont., Dec. 3. — Jabez Williams, for 40 years an employee of the Hudson's Bay company in this district, died at Fort Hope on November 9, according to word received here today.

Thinks Baldwin Will Have Small Majority

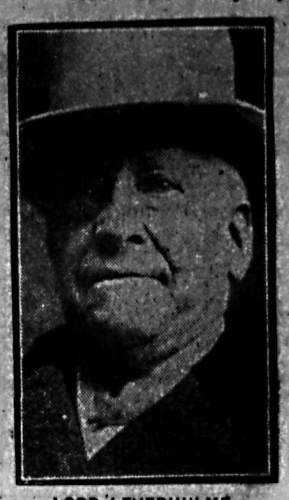

LORD LEVERHULME

British soap king, now touring Canada, declares that Baldwin may be returned with a majority, but that it will almost surely be too small for him to carry on with.

CRIME WAVE IN MANHATTAN ON THE RISE AGAIN

Robberies, Holdup, Shooting, Suicides, an Attempted Lynching; Get Gangsters

NEW YORK, Dec. 3.—New York's crime wave, which has ebbed and flowed for a month, today assumed more menacing proportions, soon after the police announcement that criminal activities had subsided to such an extent that there was no longer need for extraordinary precautions.

Today's activities included four safe robberies, an attempted lynching, a daylight holdup, a street shooting, the suicide of an aged man weary of life, the frustrated suicide of an elderly man who had lost all his money in bad investments, the arrest of three gangsters charged with the theft of $16,000 worth of whisky, and the seizure of 8000 cases of Canadian beer consigned to a Broadway hotel.

Meanwhile, two judges appealed to new grand juries to cooperate with courts and the police in the speedy administration of justice in criminal cases.

Mob Attacks Negro Killer

A mob of 200 attempted to lynch Ward Emond, a negro street cleaner, when a policeman captured him after he had struck down a fellow street cleaner, who later died. The policeman kept the crowd away from his prisoner with a drawn revolver.

Isaac Black, aged 65, in ill health, walked off the roof of his Brooklyn apartment and was killed in the six-floor fall.

G. W. Cochran, Brooklyn, was half dead of gas when his lady summoned police, who saved his life with a pulmotor. He had lost his earnings in unwise investments.

Thomas A. Connors was shot in the jaw as he walked down Broadway in Long Island city. He did not know his assailant, who fired from across the street.

Hell's Kitchen Leader Caught

Two unmasked youths detached themselves from the crowds passing Max Goldberg's Brooklyn drug store, walked in with guns, took $140, and walked out.

The Manhattan police took Owen Madden, notorious Hell's Kitchen gang leader, and two of his pals, to jail, as perpetrators of a $16,000 whisky robbery yesterday.

BRACKEN MAKES NEW MINISTERS

Prefontaine Becomes Provincial Secretary and Cannon Minister of Education; Cameron Without Portfolio

WINNIPEG, Dec. 3.—Byelections in Carillon and the Mountain constituencies will be held on December 24, according to writs issued today. Nominations will be held on December 14. The elections were necessitated by the appointment to the cabinet today of Albert Prefontaine, provincial secretary, and G. R. L. Cannon, minister of education, members for Carillon and Mountain respectively.

Hon. Neil Cameron, whose portfolio of minister of agriculture has been taken over by Premier John Bracken, will remain in the cabinet as minister without portfolio, it was announced tonight. An earlier announcement said Mr. Cameron had resigned.

BEER PLEBISCITE LEGISLATION DUE

If Electors Vote for Sale by Glass It Will Be in Controllable Places; Local Option Principle

VICTORIA, Dec. 3.—Legislation providing for a plebiscite on the question of beer sale by the glass, it is generally understood at the parliament buildings, now will come before the legislature shortly.

If the electors vote to allow the sale of beer by the glass in this province this sale will be carried on only in establishments the licences of which will be easily revocable and which will be promptly closed up if they violate the law.

A system of local option, it is believed, will be provided.

YOUTHS PLAY WITH POWDER; ONE DEAD

FREDERICTON, N.B., Dec. 3. — George Grass, aged 17, of Wassa, Sunbury county, is dead, and his brother, Irving, aged 13, is suffering from serious burns as the result of an explosion of blasting powder with which they were playing.

BERGAMO'S MUD YIELDS BODIES BY THE HUNDRED

Desolated Italian Valley Is Already Scene of Relief Works

RUSH UP BARRACKS TO HOLD REFUGEES

King Inspires Survivors; Sleeping Families Swept to Their Doom

BERGAMO, Italy, Dec. 3.—King Victor Emmanuel is now at the scene of the disaster which has laid waste the valleys for many miles around Bergamo. Despite the rain and cold and terrible condition of the Terrain the King insisted upon making an extensive inspection. He left nothing undone to inspire hope in the survivors.

Losses Enormous

He promised ample assistance to repair the vast losses, which are estimated at 200,000,000 lire.

The list of dead number more than 600, according to the latest available figures.

At Coloro, which forms part of Dezzio, there are only five survivors out of 175 inhabitants. At Corna 150 perished, at Dezzio 219, at Bueggmio 14 at another small village seven, while the various electric stations lost 60 men.

List Still Growing

Whole families are still missing, and in many cases several members of individual families; therefore, the casualty list has not been completed. Already 200 dead have been taken from the mud which the flood left in its wake.

It was comparatively early in the morning when the great dyke guarding Gleno lake broke, and the sweep of the waters caught hundreds while they were still abed. The searchers have found many of the dead thrown up against the foundation walls of their houses, while 35 were come upon against the foundation of a church. Most of these were so disfigured as to be unrecognizable.

Operator Stays Till Swept Away

The telephone operator at Mazzuna, who was on duty in the electrict light station, ordered his wife and children to take refuge on higher ground while he he kept his post warning the inhabitants down the valley of the danger that was about to overwhelm them. He remained on duty till the water swept the station away, and he was lost in the flood.

Great activity prevailed throughout the valley today, every kind of conveyance being used to transport clothing, food and tents for the survivors.

The soldiers have built barracks along the valley, and in this way many of the refugees who were forced to sleep out of doors last night have been taken care of.

The Royal Engineers and others are constructing wooden huts for the thousands of homeless.

Churchful Survive

Several women in the village of Bueggio were saved, as they were in a church which resisted the flood, but the parish priest, Pietro Rota, who attempted to rescue others, was dashed against a pillar of the belfry and badly injured.

The prefect has appointed a special committee of experts to investigate and report on the responsibility for the disaster.

Directors of banks having branches at Dezzio and other villages in the stricken zone came in hope to rescue valuables, but they found the buildings in which their offices were located had been wiped out and that it was even impossible to locate the safes under the mud.

Manson and Barrow Bring in New Bills, Courts, Live Stock

VICTORIA, Dec. 3.—Two new bills were introduced in the house by the government today. Attorney-General Manson proposed to amend the Summary Convictions act, extending the time for appeal and for fixing bail bonds in rural districts.

Hon. E. D. Barrow, minister of agriculture, in a stock breeders' bill, is providing for enforcement in the province of certain Dominion government regulations, there at present a division of authority between the two governments.

G. S. Hanes, member for North Vancouver, also introduced the City of North Vancouver's bill to validate certain local improvement bylaws. It was referred to the private bills committee.

BANDITS HOLD UP EAST LIME OFFICE

BEACHVILLE, Ont., Dec. 3.—Bandits, believed to have come from the *United States*, held up the office of the White Lime company here today and escaped with $3400. Two men participated in the holdup.

The Weather

The temperatures below are for the 24 hours ending yesterday afternoon at 5 o'clock.

VICTORIA, B.C., Dec. 3. — Nelson and vicinity: Mostly cloudy and mild, with rain or sleet.

	Min.	Max.
NELSON	25	36
Victoria	44	48
Vancouver	40	46
Kamloops	24	36
Barkerville	20	30
Prince Rupert	40	50
Estevan	40	50
Penticton	32	38
Grand Forks	32	34
Kaslo	30	38
Cranbrook	15	38
Edmonton	34	42
Prince Albert	20	38
Calgary	30	48
Winnipeg	26	34
San Francisco	48	64

Leading Hotels of the West

Where Superior Accommodation May Be Obtained

The Hume

George Benwell, Proprietor

The Premier Hotel of the Interior

AMERICAN PLAN RATES $3.50 TO $5.00

Rooms with Running Water and Private Baths

Headquarters for all Traveling Men, Mining Men, Lumber Men and Tourists

SPECIAL SUNDAY DINNER $1.00

THE MOST COMFORTABLE ROTUNDA IN THE CITY

HUME — H. Giegerich, Kaslo; F. E. arvell and wife, C. Laurena, Ottawa; Mrs. A. G. Bailey, Woodstock, Ont.; L. A. Campbell, Rossland; E. Davis, Victoria; J. C. Carruthers, city; Hugo Nelson, Spokane; E. W. Brasch, Procter, S.D.; H. Pope, Elko; Dr. H. L. Byce, Kelowna; J. MacHall, Vancouver; Roy H. M. Cowndes, Toronto; J. J. Threlkeld, Deer Park; H. Perry Leake, Balfour.

HOTEL STRATHCONA

Nelson's Leading Hotel

Special Rates for Boarders, with or without meals.

European Plan $1.00 Up American Plan $3.00 Up

H. W. SHORE, Proprietor

STRATHCONA — B. Procter, Revelstoke; A. Forbes, Everett Keith, Vancouver; W. G. Darner, Toronto.

Queen's Hotel

Steam Heated Throughout. In center of business district. Mining, Lumber, Traveling Men and Family trade invited.

J. A. Kerr, Manager.

QUEEN'S — W. Tuffill, Gray Creek; W. Lambert, Fruitvale; T. Turcott, Primate, Sask.; Sarkis Terzian, Northport; R. A. King, Penticton; A. G. Candy, C. Tether, Cranbrook; G. Dinny, city; C. Canady, Edgewood.

OCCIDENTAL HOTEL

A. C. TOWNER, Proprietor

The home of plenty.

Fifty rooms of solid comfort.

We serve the best meals in Nelson.

It's the cook.

MADDEN HOTEL

T. MADDEN, Prop.

Steam-heated Rooms by the Day, Week or Month

Every Consideration Shown to Guests

Cor. Baker and Ward Sts., Nelson

MADDEN—H. Oiner, Lebahdo; Mrs. J. J. Sherbinnin, Ymir; Don Johnstone, Silverton; R. McKinnon, Summitt; A. McKinnon, Meadows; J. Moore, Summitt; Adam Scaia, Edgewood; George DuPont, Penticton; F. Brindley, Trenton; W. Gus Meck, Nakusp.

NEW GRAND HOTEL

616 Vernon St., East

Only brick hotel in city. Steam heated, hot and cold water. European and American plans.

NEW GRAND — William Holinger, Balfour; P. Norberg, Slocan City; A. S. Jumper, F. C. Hannerman, Spokane; Mrs. F. H. Lumb and children, Procter; F. E. Harvey, Calgary; J. Wigen, Vancouver; W. J. Heath, Grand Forks.

THE LAKEVIEW HOTEL

Mrs. Mallette & Son, Proprietors

Nice, warm, comfortable rooms at reasonable rates. Open day and night.

Corner Hall and Vernon Streets

TRY A CLASSIFIED AD.

Sherbrooke Hotel

Near C.P.R. Station

Rooms at Reasonable Rates.

H. DUNK, Proprietor.

WHEN IN NELSON, TRY THE CLUB HOTEL

Under New Management.

Rooms by the day, week or month. Rates reasonable.

DAN NEEDHAM, Proprietor.

Phone 550.

Nelson's Best Cafes

ROYAL CAFE

Classic Restaurant

Refinement and Delicacy Prevails

OPEN DAY AND NIGHT

Luncheon 11:30 to 2..... 35c

Special dinners 5:30 to 8..... 35c

We specialize in Chop Suey and Noodles

THE STANDARD CAFE

320 Baker Street, Nelson, B.C.

OPEN DAY AND NIGHT

11:30 to 2:30 Special Lunch...35¢

5:30 to 8:00 p.m. Supper ...35¢

Phone 154

THE L. D. CAFE

Finest equipped restaurant in the city. OPEN DAY AND NIGHT. SPECIAL—Ice cream, soda water and hot drinks. Nice, clean, furnished rooms; hot and cold water. We cater to private parties.

ELECTRIC CAFE

507 Baker St. Nelson, B.C

Open Day and Night.

Excellent Meals. Quick Service.

Everything cooked by electricity.

Luncheon: 11:30 a.m. to 2 p.m., 35c. .. Supper: 5:30 p.m. to 8 p.m., 35c. Special Sunday Chicken Dinner, 50c per plate

Phone 450

NOTICE!

I have taken over the Yale Dining Room and Rooms at

Grand Forks

First-class Service guaranteed.

Rate $2.50 per day.

A. Traunweiser

MUST REVALUE LAND AT OLIVER TO SETTLE IT

Member for Similkameen Gives Friendly Advice to Pattullo

MINISTER SAYS HE DOESN'T DESIRE IT

MacKenzie Urges Free Land to Any Settler Clearing Fifty Acres

VICTORIA, Dec. 3.—W. A. MacKenzie, Conservative member for Similkameen, had a verbal tilt with the minister of lands, Hon. T. D. Pattullo, in the house tonight.

Regretting that the Southern Okanagan project had cost so much more money than expected the member advised the minister that before he could hope to sell any land in the irrigation district he would have to put on a revaluation and cut his prices. It was impossible for a man to pay the present price, meet his taxes and water charges and make a living, he said. He declared also that the government nursery at Oliver had sold the settlers trees that were unsuitable to the district and that were not turning out true to name.

Has No Complaints

Mr. Pattullo interjected that he had had no complaints.

"You should come down there and meet the people," suggested Mr. MacKenzie, who added that he was trying to give the minister a little friendly advice.

"I don't want your advice," declared Mr. Pattullo.

"Now we have the minister in *his true colors," said Mr. MacKenzie.*

"When we criticize he says we are spreading the whisper of death and asks for constructive suggestions. We offer them and he says he doesn't want them."

Many members applauded Mr. MacKenzie, including some on the Liberal side of the house.

The member for Similkameen urged that to get settlers into the province the land should be given free to any settler once he had cleared 50 acres of a section.

Criticizes Public Works

Mr. MacKenzie charged that there was a lack of efficiency in the public works department, and accused the government of putting up buildings at Prince George, Prince Rupert and elsewhere far in excess of the demand of the districts.

Men were working on the roads less than seven hours a day, he said, and the engineers in charge were not practical road men.

After a 20-day fight for life, in which she astonished physicians by her remarkable vitality, Marie Rogers, "one-pound baby," died at Houston, Texas. The 15-year-old mother, Mrs. C. W. Rogers, who has been ill for months with typhoid malaria, is again in a critical condition from grief over the baby's death.

AN AWFUL ATTACK OF PIMPLES ALL OVER HIS FACE

Pimples breaking out on the face and other parts of the body is a sure sign that the blood is not in proper shape.

While the skin is the object of the attack, the real seat of the disease is in the blood on account of the entire circulation being poisoned.

Burdock Blood Bitters quickly and effectually banishes pimples and all other skin diseases as it goes right to the root of the trouble by cleansing and enriching the blood.

Mr. Conrad Anderson, Keifield, Sask., writes: "A year ago I had an awful attack of pimples. They broke out all over my face and I could not get rid of them in any way. One day a friend told me about your Burdock Blood Bitters and let me have a bottle he had to spare. After using it I noticed a change, so I bought three more bottles, and now I don't know there is such a thing as pimples."

B.B.B. is manufactured only by The T. Milburn Co., Limited, Toronto, Ont.

WE BUY FROM MAKERS

A MAN Said, "No Wonder YOUR Men's and Boys' Wear SELLS. You Can Take a MAIL Order Catalogue Page BY Page and Beat the Price."

Madden Block — Boys Clothed — CHARLES MORRIS COMPANY — Men Suited — Ward Street

T.R.C's

Templeton's Rheumatic Capsules

For Rheumatism, Lumbago, Sciatica and Neuritis, Canada's standard remedy is Templeton's Rheumatic Capsules. T.R.C's stop the pain by removing from the system the original cause.

Send us 10c for a generous sample. Give 90c and the coupon we enclose with each sample, to your druggist and he will give you a full size $1.00 box of Templeton's Rheumatic Capsules.

TEMPLETON CO., TORONTO

T20

For sale by Poole Drug Co.

Sydney Mine Workers Ask Postwar Scale

SYDNEY, N.S., Dec. 3.—No official statement regarding the negotiations which opened today between the officials of the Dominion Coal company and the United Mine Workers of America, district No. 26, will be issued until the conferences conclude. It is known, however, that the miners will ask for a new wage contract embodying practically all the rates paid them in district No. 26 in 1921.

ENGLISH RACING SEASON HIGHLY SATISFACTORY

Great Crowds and Good Success by Favorites a Feature

AGA KHAN HAS PROMISING COLT

Mumtaz Mahal Wins Many Victories for Her Rajah Owner

LONDON, Nov. 30.—(By Canadian Press)—The English flat racing season, which was concluded with the Manchester and Lingfield Park meetings last Saturday, was most satisfactory from every standpoint. Each year interest in the thoroughbred increases, and during the past season the various race meetings were well patronized. Enormous crowds witnessed the running of the classics and other important races, while every meeting reported liberal patronage. The attendance at the Newbury autumn meeting broke all records for that popular course. Public favorites met with more success than during the preceding year, and the upsets in form were neither as startling nor as numerous as had occurred during the past two years.

Winter racing, under National Hunt club rules, which is also growing steadily in public favor, will now hold won, and included the Queen Mary stakes at Ascot; the rich National Breeders' Produce stakes at Sandown park; the Molecombe stakes at Goodwood, which, from an original entry list of 64 entries, dwindled down to a two-horse race, with the filly winning from the Sunstar-Aprille colt, Karoo, by 10 lengths; and the Champagne stakes at Doncaster, which Mumtaz, never out of a canter, won by three lengths. There was nothing sensational in the champion filly's one defeat, as the track at Kempton was heavy, the straight is one of the most severe courses in the country, and the 10 pounds Mumtaz was called upon to concede to the winner was too severe a test. Mumtaz Mahal is almost a replica of her sire, The Tetrarch, and gallops in a similarly brilliant manner.

Diophon Outstanding

An outstanding colt is Diophon, a fine, big, strong chestnut, by Grand Parade out of Donetta, bred by Lord D'Abernon, owned by H. H. Aga Khan and trained at Whatcombe. Diophon made his debut in the Newmarket July stakes, winning from a field of 12. Two weeks later in the Chesterfield stakes, Diophon won in a walkover, being the only one of the 66 entrants to go to the post. In the Levant stakes at Goodwood, the Grand Parade colt was again victorious, winning from a field of five, including Beresford, who subsequently won the Champion Breeders Foal plate at Derby. In the Hopeful stakes at the Newmarket first October meeting Diophon lost his first race, being beaten by a head by the Lemberg-Queenlet colt Woodend, who was, however, in receipt of 14 pounds. In the Middle Park stakes, at one time regarded as the 2-year-old derby, Diophon won easily by a length and a half, with Woodend in sixth place. Plack, a chestnut filly by Hurry On-Groat, finished second in the Middle Park with His Majesty's Knight of the Garter, a Son-in-Law-Castelline colt, third.

The weights for the Free handicap, run at Newmarket Houghton, which are allotted by Mr. Dawkins, the jockey club's official handicapper, and are generally taken as the official's opinion of the merits of the 2-year-olds, places Mumtaz Mahal at the top weight of 126 pounds, with her stable mate, Diophon, 2 pounds less, at 124. Purple Shade, a gray colt by Royal Canopy out of Queenie, is third on full away until early spring, when it reaches its climax with the Grand National handicap, the blue ribbon of chasing—and flat racing once again comes into its own.

A Good Outlook

The outlook for next year's racing over the flat is most encouraging. Some very promising juveniles have been developed as a result of the past season's campaign, while the 3-year-olds gave a very good account of themselves when running against their seniors in the autumn handicaps. In the sales rings at Newmarket and Doncaster prices have been well maintained, while the yearlings disposed of have included some extremely well-bred and likely looking colts and fillies.

From the stable of H. H. Aga Khan comes the season's most promising 2-year-old colt and filly. The outstanding filly of the year in this division is Mumtaz Mahal, the grey daughter of The Tetrarch, out of Lady Josephine, bred by Lady Sykes and trained by R. Dawson at Whatcombe. Establishing a record of 57 4-5 seconds when winning the spring 2-year-old stakes (five furlongs) at Newmarket in her debut, Mumtaz Mahal was undefeated until the Imperial Produce stakes at Kempton park in October, when, conceding Arcade, a bay colt by Tracery out of Doro, 10 pounds, the grey filly was beaten by half a length.

Mumtaz Mahal's victories were easily the list of nearly 100 juveniles included in the Free handicap weights, with 122 pounds. Throughout the season Purple Shade has done everything asked of him in the most handsome fashion, although he had not competed in class similar to that of Diophon. Included in his victories were the Kennett 2-year-old stakes at Newbury, Windsor Castle stakes at Ascot, and the Holiday 2-year-old plate at Sandown. Straitlace, a brown filly by Son-in-Law out of Stolen Kiss, is fourth in the weights with 121 pounds, 10 pounds more than Heverswood, a colt by The Boss out of Ninevah. Arcade, responsible for Mumtaz Mahal's only defeat of the season, is sixth in the table with 119 pounds, followed by His Majesty's Knight of the Garter, a Son-in-Law-Castelline colt, with 118. Woodend, who defeated Diophon by a neck is fourteenth on the list with 114 pounds.

For the Free handicap, eight went to the post, and Eton Wick, twelfth in the table of weights, won, with Chronometer, in twenty-fifth place in the weights, second, and Heverswood third.

Mumtaz Mahal for All Five

The majority of the leading 2-year-olds have engagements in next year's classics, with the champion filly, Mumtaz Mahal, nominated for all five classics, while Diophon was nominated for the three classics for which colts are eligible.

This year, for the first time since 1919, when the Derby, Oaks and the St. Leger races reverted to their former homes at Epsom and Doncaster, has there been a 3-year-old capable of carrying off more than one of the classic events, Lord Derby's Swynford-Serenissima filly, Tranquil, winning the One Thousand Guineas, the fillies' classic at Newmarket, and the St. Leger at Doncaster, defeating Papyrus, the Derby winner, in the latter. The running of the St. Leger revealed Papyrus' limitations. Tranquil is a filly of superlative excellence, and the great probability is that, had the St. Leger been a well-run race, Papyrus would have put a wider gap between him and his pursuers, but Tranquil would have beaten him with still more ease. In the St. Leger, Papyrus got to the fore in time to confirm the Derby running, but Tranquil had to be switched off the rails to the outside—and was able to gallop down the Derby winner with ease.

After winning the One Thousand Guineas, Tranquil suffered a lapse in form, and at Epsom finished fourth in the Oaks, the second of the fillies' classics, which was won by Brownhylda. Following such a lapse mares seldom come back, but Tranquil proved a brilliant exception.

Ellangowan, Lord Roseberry's colt that won the Two Thousand Guineas, was a failure in the Derby, finishing eighth, while Town Guard, the champion 2-year-old last year, was placed fifteenth.

Much interest was displayed during the year in the cup and handicap races, and the racing was of very high class. The Cambridgeshire, a mile and a furlong sprint at the Newmarket Houghton meeting, attracted unusual attention, owing to the presence of the great French colt, Epinard, and was the medium of unusually heavy wagering, following the victory of the French colt, Rose Prince, in the Cesarewitch two weeks earlier. Had the French colt, who carried top weight of 128 pounds, been successful in the Cambridgeshire, French sports men stood to win approximately £2,500,000 in wagers. The lightly weighted 3-year-old filly, Verdict, in receipt of 18 pounds from the French colt, won by a neck in a most thrilling race. His Majesty's colt, Weathervane, scored a notable victory in winning the Hunt cup at Ascot. Anthony de Rothschild's 4-year-old Triumph, after finishing second to Papyrus in the Chester vase last May, won the Burwell plate at Newmarket, defeating Bucks Hussar and Poisoned Arrow; the Churchill stakes at Royal Ascot; the Prince of Wales stakes at Newmarket; and the Goodwood cup. The Stewards' cup at Goodwood, won by Epinard, and the Cesarewitch, in which Rose Prince was successful, were the only important flat races won by invading thoroughbreds this season.

President Writes Letter for Farm Boys and Girls

CHICAGO, Dec. 3.—The Boys' and Girls' club building in the stock yards was opened officially this morning. A letter from President Coolidge was read. President Coolidge said in part:

"It has long been recognized that we secure some of the most virile manhood and womannood from the farms, and whether they remain in the country or move to the towns and cities, their early training and associations always have a marked influence on their thoughts and activities as man and woman. Probably no activity is of more importance to the future standing, prosperity and social position of agriculture, than the Boys' and Girls' farm clubs."

Good News Travels Fast

The Early Winter Clearance Sale proves a money-saver to Large Numbers.

Shrewd Buyers take advantage of the Cut Prices to buy Xmas Gifts.

ALL-WOOL HOMESPUN AND FLANNEL DRESSES—In Brown, Sand, Henna and Copen. Neatly embroidered. Clearing at $7.50 to $11.75

One Rack of TRICOTINE AND SILK DRESSES. These are not the last models. Great buy at $9.95

COATS—Our splendid coats are selling fast. Quality and price make a combination you cannot resist.

HOSIERY—Penmans All-Wool. Plain shades and Heather mixtures. Regular $1.00 for .....80¢
Regular $1.25 for $1.00
Many other lines at like reductions.

SUITS—Highest grade heavy-weight Tricotine. Silk lined; fur trimmed, rat, mole, squirrel. Regular $85.00 to $100.00. Clearing at $60.00
Others at $41.50

CLYDELLA FLANNELS — Light stripes: 32 inches. Fine for pyjamas or night gowns. Regular $1.25. For .....95¢

PRINTED FLANNELETTES—Extra heavy, for children's kimonas. At .....45¢
Extra Heavy Flannelettes, 34 inches to 36 inches. For ...28¢ and 32¢

NEW KNITTED SWEATERS—All-Wool Cardigans, Style and Pullovers. Regular $6.00. For $4.80

SILK CARDIGANS—Beauties. At .....$9.60 and $6.40

LADIES' KNITTED GLOVES—Gauntlets and plain wrist. At .....20 Per Cent Discount

REMEMBER, FOR THESE FEW DAYS ALL LINES HEAVILY REDUCED

Nelson Dry Goods Co.

LADIES' WEAR SPECIALISTS

FRENCH PRESIDENT TALKS RESIGNATION

Millerand Move Is Strategy to Line Up Chamber to Continue Proportional System

PARIS, Dec. 3. — The subject of the resignation of President Millerand and the overthrow of M. Poincare's government was injected into open parliamentary discussion and gossip in the lobbies of the chamber of deputies this afternoon, in order to line up the deputies in favor of maintaining the present proportional election system, which is to come up for debate tomorrow.

Friends of President Millerand let it be known that he is quite decided to leave office if the old system of election by wards is restored.

Confirmation today of the president's strong stand on the question was regarded as intended chiefly to get a good majority in the chamber to favor the present electoral system, rather than to have the deputies face the coming election with parliament closely divided on this important internal political question.

The senate, it is said, favors a return to the old system, but as the seats of senators are not at stake, it is taken for granted that they will ratify the action taken by the chamber of deputies.

Lloyd George Record Two Hundred Thousand

Ex-Premier Will Have Spoken That Number of Words When Campaign Ends

NORWICH, England, Dec. 3.—Lloyd George, speaking at Norwich today, said that the United States had been much quoted by the protectionists, but in the spring of 1918, poor, broken free trade Great Britain had ried more than half the reinforcem of the wealthy protectionist cou across the Atlantic.

The United States shipping had been explaining its inabilit compete with Britain, because one sult of the tariffs was to increase cost of shipbuilding materials; that ships could be built on the C 25 per cent cheaper than in United States.

Atlantic a Free Trader

"The Atlantic is a free trader," claimed Lloyd George.

Referring to how Great Britain financed her protectionist allies the war to the tune of £2,000,000 of which she had not been repa shilling, Lloyd George said:

"Tell me a tariff reform countr Europe that stands up with the lar like our sovereign does."

Lloyd George is displaying a ishing physical vigor. It is estim that when the campaign is over will have made 60 speeches, contai about 200,000 words, while Pre Baldwin's total is expected to be s thing like 60,000 words.

Toronto Electors Vote on Questions on New Year's

TORONTO, Dec. 3. — Toronto council decided today to call fo vote of the electors on New Y day on the question of introdu daylight saving time again next s mer and for the two summers foll ing.

The ratepayers and electors also be asked to vote on the ques of changing the date of the munic elections from January 1 to the Monday in December.

Local ratepayers will also pass ment on the single tax on the of next month.

Department of Public Health says:

"Always wear rubbers out of doors on wet days, but not indoors. Colds are more easily caught when the feet are wet and cold."

These are the words of Dr. C. J. Hastings, Medical Officer of the Toronto Department of Public Health, in number two of a series of talks for use as a manual by nurses and teachers in the public schools.

Active, scuffling, heedless little feet of boys and girls give rubber footwear its hardest test. All DOMINION brand rubber footwear is made with the wear quality and durability to withstand the hardest kind of wear and tear—to protect the feet and health of children and grownups.

Because of their splendid wearing quality DOMINION brand rubbers are the most economical to buy.

Wear Dominion Rubbers

They are not Dominion Brand unless they carry this trade-mark. DOMINION RUBBER

Old Papers

USEFUL FOR PACKING, ETC.

4c Per Pound

THESE ARE OLD NEWSPAPERS AND ARE PRINTED.

THE DAILY NEWS

NELSON, B. C.

WHERE SHOULD CARS PULL UP?

New Method Proposed for Corner of Baker and Ward Streets

An interesting discussion was precipitated at a meeting of the city council last night when J. Ballantyne, fire chief, requested that the street cars be in future stopped before crossing the street at the corner of Ward and Baker streets in order to insure greater safety in case the fire apparatus should be coming down the hill.

Alderman A. S. Horswill at first thought the proposal was a good one as did Alderman Ross Fleming, but it was then discovered that to stop the cars before they reached the crossing meant that the passengers, all of whom must descend by the rear door, would have to walk a car length, likely in mud, to reach the crossing.

Alderman Walley suggested an electric siren that sound at that corner as soon as the fire alarm rang, but it was agreed that this might lead to complications.

Instead, the street railway employees will be requested by the mayor to make sure that the cars approach this corner at a low rate of speed.

PIPE PURCHASE FORMS PROBLEM

Should the City Buy Supply for Next Year's Council?

The point as to whether the city should purchase supplies which would be used under the direction of the next year's council was raised at a meeting of the city council last night, when it was asked by the British Columbia Plumbing & Heating company whether or not the city desired to again cooperate in bringing into the city a carload of sewer pipe. The object of cooperation is the reduction of the cost of the pipe through a saving in freight by bringing in a whole carload at a time.

But the matter was reached just after council had thoroughly probed the financial standing for the year and had found money "tight."

Alderman A. S. Horswill remarked that it was hard to see just how the purchase could be made. It was finally referred to the finance committee and the city engineers, with power to act.

TWO SIDEWALKS ARE TO BE LAID

Proposal to Expend Money so Late in Year Leads to Interesting Discussion in Council

A gravel walk at the corner of Gordon and Third streets is to be laid and a wooden walk built on Nelson street, as the result of a decision of the city council last night on a recommendation of the board of works produced by Alderman A. S. Horswill, who explained that although passed by the board some time ago, it had never been before council.

The proposal came just after the council had dissected a financial statement for the year which showed the need of retrenching if a deficit were to be avoided.

Alderman A. T. Walley stated that this proposal to spend money, coming at so late a date, should go before the whole council, whereas at the meeting only four were present, Alderman William Rutherford having retired.

Alderman Horswill and Alderman Fleming both pointed out that the Gordon street walk was badly needed as it was an approach to the street cars, and in rainy weather residents had to plow through mud.

There was no money on hand for this work, stated Alderman Walley, and in addition no estimates as to the cost of the work had been secured from the engineers. Lots of sidewalks were needed, and these two were worthy cases, but he felt that they should have been brought up early in the year.

Mayor Choquette pointed out that the financial side of the question was a real problem.

The proposal to lay the walks was carried on motion of Alderman Horswill seconded by Alderman Fleming, and opposed by Alderman Walley, the mayor also dissenting.

Do not catch cold - take SCOTT'S EMULSION

STRONG CASES PRESENTED TO RAILWAY BOARD

Dairy Men Are to Be Given Three-Gallon Can Express Rate

SUGAR RATE CLAIM GOES UNDER REVIEW

Interesting Facts Regarding Fruit Industry and Poultry Raising Well Discussed

Strong representations regarding freight and express rates were made to the board of railway commissioners at a session held yesterday morning in the city hall, and as a result the consensus of opinion was that Nelson had fared very well at the conference.

The commissioners present were Hon. Frank Carvell, chairman; Hon. Frank Oliver, the Edmonton journalist, newest member of the board, a veteran parliamentarian and a former minister of the interior, and Calvin Lawrence, a former prominent member in the ranks of the Brotherhood of Railway Trainmen.

The Express Traffic association was represented by Hon. F. H. Phippen, K.C., and T. N. Ham; the Canadian National Express company, by C. A. Hayes, general manager; W. C. Muir, assistant general manager, and E. P. Mallory, director of the bureau of statistics; the Dominion Express company, by T. E. McDonnell, vice-president and general manager, and W. H. Burr, assistant comptroller of the C.P.R.

Fruit by Car Lots

As a result of the session the dairymen find that they have won a concession, in that they shall be able to ship by express three-gallon cans of cream at a three-gallon rate rather than at a five-gallon rate, as formerly. Assurance was given the McDonald jam factory that it shall have action in regard to the freight rate on sugar from Vancouver and, perhaps, on the freight rates charged against jam sent to the prairies, and the fruit growers of this district, it seems likely, may next year be able to ship by car lots express rather than by less than car lots, as at present, and thus gain a material difference in rates.

In addition investigation and adjustment of several smaller cases that were cited in regard to express rates was promised.

Salmo Lumber Rates

C. I. Archibald of the Kootenay Shingle company, Salmo, also appeared for the Lindsley Brothers' *Canadian company, limited, Salmon* Cedar company, Mankin Pole company, Northern Cedar company, H. A. Faulkner, A. J. Bath and Fred H. Schumacher.

He charged that the freight rate on lumber from south of Salmo over the Great Northern railway constituted discrimination and an injustice. These rates, he declared, were apparently set with shipments from Nelson in view. The result was, he stated, that his company was placed under unfair competition with Nelson shippers.

The arbitrary rate, he contended, should be two cents, rather than two and a half. As it was now, said Mr. Archibald, Nelson companies were able to ship over the C.P.R. at a lower rate than he could ship over the G. N. R. He asked for a refund of the alleged overcharge as well as a reduction of the arbitrary to two cents.

Authorized by Board

E. L. Buchanan, district manager of the G. N. R., filed a statement with the board and contended that the rates being charged were those which had been authorized by the board of railway commissioners.

It then developed that after the G. N. R. had made an adjustment in regard to the matter the C. P. R. had in the meanwhile reduced their rates.

"Doesn't it appear to you," asked Mr. Carvell, "that the lower C. P. R. rate should apply?"

Mr. Buchanan replied that the G. N. R. had made arrangements to have it apply. He believed that under the Railway act there was no authority to make the matter retroactive.

Not Prohibited

"The railway board orders," asserted the chairman, "have never prohibited any railway from making a refund even though it may not order it."

Mr. Buchanan declared that the increase in rates south of Salmo had been strictly in accordance with the orders of the board. To allow a refund in this case would be to discriminate against other points.

Mr. Archibald said that his firm had lost the sale of 100,000 poles through the increases, as it could not compete with Nelson companies enjoying lower freight rates.

Decision in the matter was reserved until the matter is taken up again at Ottawa.

British Columbia and Prairies

When Mr. Carvell asked if there was anybody there to say anything about express rates and Fred A. Starkey, on behalf of the Associated Boards of Trade of Eastern British Columbia, responded, Mr. Carvell remarked, with a smile, "Who would expect an opportunity like this to go by?"

At this point Hon. F. H. Phippen, K.C., for the Express Traffic association, explained that the express companies were represented at the hearing because when the case had been opened in Ottawa they had considered it advisable to be ready to supply the west with any information required. He declared that the companies had suggested three plans to the railway board and that the one most favored, No. 3, meant a reduction to the western provinces, as against the prairies, of 15.6 per cent. At present the A rate in British Columbia on a 1000-mile haul was approximately 20 per cent higher than on the prairies.

'Ask and Thou Shalt'

D. D. Townsend of the Curlew Creamery declared that express rates were so high that the dealer had to charge high prices, thus keeping down consumption. It cost the farmer as much now to ship a three-gallon can of cream as it did a five. The smaller farmer, and most in this province were such, was thus badly handicapped.

Mr. Carvell—Do you know that a year ago we issued an order authorizing three-gallon cans?

Mr. Ham—The express companies have never been asked for the three-gallon can regulation in British Columbia. It has been in force in Alberta.

Whereupon the chairman remarked to Mr. Townsend that he would remind the dairymen that if they desired anything they had better ask the board.

"You don't get much nowadays unless you ask for it," asserted Commissioner Lawrence.

Larger Ice Cream Spoons?

The chairman then told Mr. Townsend that the dairymen could have the advantage of th three-gallon can rate. The rate on cream had been placed back some time ago where it had been for many years. As to ice cream, "Well, do you think that if we cut the rate on ice cream the retailer would increase the size of his spoons?"

Mr. Townsend—I think that they would cut their prices.

Mr. Carvell—I admire your faith.

The fruit situation affecting Kaslo was laid before the board by H. Giegerich, representing both the business interests and the associated growers there. He argued that Kaslo should have a commodity rate on shipments to Vancouver, as had Nelson. The commodity rate was in effect when there were heavy shipments of fruit, but it always came off in November, when shipments could not be made by freight on account of freezing.

Mr. McDonnell, on behalf of the Dominion Express company, stated that the date could be made more applicable. As to the alleged advantage granted Nelson, the company was willing to sit in and try to adjust that.

Thomas Wilkinson of the north shore dealt extensively with the rates on fruit, two of the bills of sale he produced proving so interesting that the chairman asked to take both along as evidence. He cited a case of two boxes of apples sent to Medicine Hat and then to Moose Jaw. When they reached the latter the express charges were so high that the apples were left with the company.

Mr. Carvell—Did they charge you anything for that?

No Carload Rate

Continuing, Mr. Wilkinson asserted that he had tried to ship to the prairies by freight, but a shipment had proven disastrous and yielded practically nothing. The district did not produce sufficient fruit to ship by express in carload lots. He suggested lower express rates to stimulate production.

Mr. McDonnell stated that there had been no lack of consideration for the growers by the Dominion Express. The rates charged Nelson compared favorably with the Okanagan.

Hon. Frank Oliver—Do I understand that there is no carload express rate from Nelson?

Mr. McDonnell replied that there had never been one, but that there was no reason why one should not be arranged.

Mr. Oliver said that it seemed that something like that was necessary in Nelson, to which the express company representatives pointed out that they had never been asked for it.

Obvious Case, Says Oliver

"Here, then, is an obvious case," stated Mr. Oliver. "All that is possible should be done to aid agricultural development. It seems to me that this rate might very well be granted."

Mr. Phippen, in regard to Nelson growers uniting to make up carload lots, told of the organizing of California growers.

"To stabilize the market," remarked Mr. Carvell.

Mr. Starkey then read a number of communications from outside points in the district citing alleged cases of excessive express charges. At Graham's Landing, one-day-old chicks from Nelson had cost $1.10, *when they should have cost 40 cents.* Similar charges had been made in regard to dressed fowl.

Mr. McDonnell explained that the companies were not complaining that these chicks were generally packed in cardboard boxes and had to be handled very carefully, but the charges were based on pound rates, and under 100 pounds there were graduated rates.

Matter of Adjustment

From Appledale three hens sent to Victoria to a show cost six and a half cents a pound express and had come back at half the price.

Mr. Ham remarked that that was a matter of adjustment.

Mr. McDonnell stated that he did not know which company this concerned, but if it was the Dominion Express he would like to have it investigated. Upon being told it was he took the facts.

When Mr. Starkey read a letter from a rancher who said such "tyranny" would not be "tolerated" in the United States or England, Mr. Carvell stated, "Tell him, Mr. Starkey, that all freight rates are lower in Canada than in the United States. That is one thing in which we excell." He added that express rates in Canada were not any lower and in some cases were higher. But the greater density of traffic in the United States had to be considered, too.

Mr. Ham—Also the better service given in Canada."

Raps Middlemen

As Mr. Starkey was making a strong plea to the board to do everything possible to help development, Mr. Lawrence asked, "Do the people never get worked up over the profits the middlemen make?" He told of a case in Vancouver where, on a crate of cherries, the producer made 5½ per cent, the broker 55½ per cent and the retailer 25 per cent. "Why not," he asked, "go after some of these men?"

Mr. Starkey agreed, and added that when cattle had been starving on the prairie steak in Nelson had cost 40 cents a pound. "And we had reduced the freight rate on live stock before that, too," stated Mr. Carvell.

Rates on Sugar

J. A. McDonald declared an 81-cent a hundred rate on sugar from the coast was discrimination. Again, it cost almost as much to send jam from Nelson to the prairies as it did from Vancouver to the prairies, although the latter was 400 miles farther.

Remarking that he thought this had been settled some time ago, Mr. Carvell said they would have to look into it. H. A. Plow, divisional freight agent of the C. P. R., said that he had had no notice of this matter coming up. There could not be one rate for sugar for a jam factory and another for wholesalers.

The chairman announced that he would take the matter up.

Mr. Phippen thanked Mr. Starkey and Nelson for the fair way in which the case had been presented.

Mr. Carvell added, "We are always treated well in Nelson."

FIRE DAMAGE DURING PAST MONTH IS $1500

Residence on Mill Street and Burning out of Electric Motor Led to Alarms

Fire damage in Nelson during the month of November amounted to $1500, according to a report submitted to the city council last night by J. Ballantyne, fire chief.

There were two alarms, one for a blaze which destroyed a house at 1001 Mill street owned by Patrick Daly, which was outside the city limits, and the other when an electric motor burned out in the plant of the W. W. Powell company, limited. The latter caused no damage to the building.

PLANS ARE COMPLETED FOR ANNUAL BANQUET

A meeting of the Nelson & District Rod and Gun club committee arranging for the annual banquet of that organization was held in the city hall last night under the chairmanship of J. S. Carter, and reports a highly enjoyable event in prospect.

KASLO DELEGATE GOES TO ATTEND CONVENTION

On his way to attend the convention of the Provincial party at Vancouver, which opens today, Alexander Sutherland of Kaslo passed through the city yesterday.

VICKS ROUTS CHEST COLDS OVERNIGHT

External Treatment Quickly Brings Relief

Mr. Alan McLeod, Le Roi Ave., East, Rossland, British Columbia, says: "I found Vicks very satisfactory. My sister was very sick with a cold so I suggested to apply some Vicks. We rubbed it on her chest one night at bedtime and it seemed to break up the cold. The next day the cold was just about gone. That night we put some more Vicks on her chest and in the morning the cold was completely gone."

Vicks VapoRub comes in salve form, and for chest colds you just apply it over throat and chest and cover with a warm flannel cloth. The body heat releases vapors that are inhaled all night long into the throat and lungs—Menthol, Camphor, Thyme, Eucalyptus, and Turpentine. Vicks is also absorbed through and stimulates the skin, aiding the vapors to relieve congestion. Usually colds go in one night and croup is often relieved in 15 minutes.

Camphor, Thyme, Eucalyptus, and Turpentine. Vicks is also absorbed through and stimulates the skin, aiding the vapors to relieve congestion. Usually colds go in one night and croup is often relieved in 15 minutes.

At all drug stores, 50c a jar. For a free test size package, write Vick Chemical Co., 344 St. Paul St., W., Montreal, P.Q.

Though Vicks is new in Canada it has a remarkable sale in the States. Over 17 million jars used yearly.

Corns

Just Say Blue-jay

The simplest way to end a corn is Blue-jay. Stops the pain instantly. Then the corn loosens and comes out. Made in clear liquid and in thin plasters. The action is the same.

At your druggist

Everywhere BRIER The Tobacco with a heart 77

WHEN BOARD FISHED AND PASSED ALONG

Failure of Commissioners to Sit Here Last Summer Laid Before Chairman

An echo of a visit to Nelson that the board of railway commissioners did not make on their last trip west—though they fished at the famous Slocan Pool—was heard yesterday morning at the session of the board held in the city hall.

None of the members of the board here yesterday were in the party that gave Nelson the go-by after a meeting had been arranged in the city hall for a Monday morning.

When the case of J. A. McDonald, a protest against sugar freight rates from Vancouver and jam freight rates east, was called, Hon. Frank Carvell, chairman of the board, asserted, "Why, I thought this matter had been settled?" To which Fred A. Starkey, who appeared on behalf of the Associated Boards of Trade of Eastern British Columbia, replied that the board had passed Nelson up on its last visit.

"Catch Any Fish?"

"I am rather surprised," stated the chairman, "to hear Mr. Starkey say that Dr. McLean, chairman of *the members of the board who failed* to hold a session here, is a gentleman who would not slight any man in Canada."

Mr. Starkey replied that, nevertheless, they had gone fishing at Slocan Pool, and during the laughter that followed Mr. Carvell asked, "Did they catch any fish?"

And Mr. Carvell declared that there must surely have been a misunderstanding somewhere, as the board would have had no intention of slighting Nelson, where it had always been splendidly received.

PLAN TO LEASE CITY PROPERTY

Warehouse Space at Gas Works to Be Set Up as Civic Revenue Producer

Property held by the city in connection with the gas plant has been inspected, subjected to a detailed plan, and will in future be leased under a systematic rental charges policy, as the result of a report made to the city council last night by Alderman William Cunliffe, chairman of the gas committee.

This action has been taken with a view of creating a steady source of revenue for the city through the rental of warehouses space.

The report also announced the completion of a new railway spur into the plant and the construction of new coal bunkers.

GETS LICENCE FOR SECOND-HAND STORE

A licence to conduct a secondhand store is being issued by the city to John Linebaugh, his application having been approved by the city council last night.

HOPE TO END CIVIC YEAR WITH SURPLUS

City Council Probes Financial Statement for Year in Hope of Avoiding Deficit

Civic finances to date this year were probed at a meeting of the city council last night and an appeal made by Mayor L. H. Choquette that every effort be made to finish the year without a deficit.

It had been estimated that $14,000 would be spent at the power plant, but almost that amount has already been expended, and in addition it has been found necessary to build a concrete wall which will cost $900, and which had not been provided for.

On streets, for which $35,000 had been appropriated, $33,000, exclusive of the amount due in November, had been expended. Sidewalks had taken $4416 of an appropriation of $4500, and there were some repairs made in November to pay for.

The cemetery expenditure had totaled $2437 against an estimate of $2250. This excess had been mainly due to the fact that it had been found necessary to keep two men working longer than usual through land being cleared.

Liquor Board Profits

The West Arm pole line had cost about $3000 more than had been expected in the fact that the section from Nelson to Willow Point had been finished up.

It is estimated that the amount to be received by the city from the province for liquor profits, motor vehicle licence and pari-mutuel machines will total $12,000. Of this only $3900 has been received.

The mayor stated that a great deal of work of a permanent nature had been carried out this year, and that undoubtedly it would be appreciated. But, nevertheless, he hoped that each member of the council would make a special effort to see that the year was finished without a deficit.

Worcester, England, jail, which was closed about a year ago, has now been reopened for housing purposes, and rechristened Worcester Castle. Twelve families, comprising nearly 100 people, have been comfortably installed. Parents with eight children, formerly living in one room, are amongst those who now have four or five bedrooms. In addition, each family has a living room in the officers' quarters.

Loosen Up That Cold With Musterole

Have Musterole handy when a cold starts. It has all of the advantages of grandmother's mustard plaster WITHOUT the blister. You just apply it with the fingers. First you feel a warm tingle as the healing ointment penetrates the pores, then comes a soothing, cooling sensation and quick relief.

Made of pure oil of mustard and other simple ingredients, Musterole is recommended by many nurses and doctors. Try Musterole for bronchitis, sore throat, stiff neck, pleurisy, rheumatism, lumbago, croup, asthma, neuralgia, congestion, pains and aches of the back or joints, sore muscles, sprains, bruises, chilblains, frosted feet, colds of the chest. It may prevent pneumonia and "flu." 40c and 75c, at all druggists. The Musterole Co. of Canada, Ltd., Montreal.

MUSTEROLE WILL NOT BLISTER

Better than a mustard plaster

The HealthyLife

is the only one that counts. Good health is the foundation of success. Most everyone needs a little medicine from time to time. To correct digestive disorder use Beecham's Pills. Sweeten the stomach, stimulate the liver, regulate the bowels, help the kidneys and thus aid the entire system to health and harmony by taking

BEECHAM'S PILLS

Sold everywhere in Canada.

Largest Sale of any Medicine in the World.

"Songs for Little People — the Ideal Child's Gift"

—in handsome book form consisting of one full size 10 inch double-sided record, containing from twelve to eighteen nursery rhymes, a handsome album, a profusely illustrated story book—"three in one," song, story and picture—all for $1.25.

Book No. 2—Record No. 216396—12 Selections

Mistress Mary
Oh! Dear, What Can the Matter Be?
Polly, Put the Kettle On
Ride A Cock-Horse to Banbury Cross
Alphabet Song
Sing A Song of Sixpence
"Humpty Dumpty"
Jack be Nimble
Little Boy Blue
The Frog's Wooing
Georgie Porgie
We've Come to See Miss Jennie Jones

Twelve selections on one full size 10-inch double-sided "His Master's Voice" Record—the Picture Story Book and the Album,—all for $1.25.

Book No. 1—Record No. 216379—16 Selections (previously issued)

Sixteen selections on one full size 10-inch double-sided "His Master's Voice" record—the Picture Story Book and the Album—all for $1.25.

Book No. 3—Record No. 216437—18 Selections

Eighteen selections on one full size 10-inch double-sided "His Master's Voice" record—the Picture Story Book and the Album.—all for $1.25.

Delightfully rendered in the plainest English, by Harold Harvey, so that children may easily understand

For sale at any "His Master's Voice" dealers

"His Master's Voice" Victor

HIS MASTER'S VOICE, LIMITED

THE DAILY NEWS

Published every morning except Sunday by The News Publishing company, limited, Nelson, B.C.

Business letters should be addressed and checks and money orders made payable to The News Publishing company, limited, and in no case to individual members of the staff.

Advertising rate cards and A. B. C. statements of circulation mailed on request, or may be seen at the office of any advertising agency recognized by the Canadian Press Association.

SUBSCRIPTION RATES

By mail (country), per month	$ .60
Per year	6.00
Outside Canada, per month	.75
Per year	7.50
Delivered, per month	.75
Per six months	4.00
Per year	7.50

Payable in Advance

Member Audit Bureau of Circulation

TUESDAY, DECEMBER, 4, 1923

Hon. Frank Oliver

Nelson yesterday had its first opportunity of welcoming Hon. Frank Oliver since his appointment to the board of railway commissioners.

A man of sterling character, of strong intellectual powers, and a westerner from the soles of his feet up, he is bound to be a source of strength to the railway board.

Mr. Oliver has the respect not only of the west, of which he is a pioneer of pioneers, but of the whole of Canada, to which he is well known on account of his former association with the Dominion government as a member of the cabinet of Sir Wilfrid Laurier.

It is to be hoped that he will often find it possible to visit Nelson on future occasions.

Nothing Like Getting Together

Hon. E. J. McMurray's appeal for unity between east and west in Canada, and his suggestion that it would be good business to send eastern legislators for a tour of the west every three years, will strike a responsive chord in the minds of most Canadians.

The more the east understands the west and the more the west understands the east, the better it will be for the Dominion as a whole.

Most of the acute misunderstandings between sections of Canada, as between individuals, arise through lack of knowledge of the other fellow's difficulties and consequent lack of sympathy with his viewpoint.

Largely a Question of Confidence

Return of the Baldwin government in Great Britain on what is called a minority vote, a vote less than that of all other parties and independents combined, which is being pretty generally predicted, would not necessarily mean that the majority of the people of Great Britain were opposed to protection.

It would be impossible to tell just what it would mean on that particular issue.

Many of those who will vote for the Labor candidates are protectionists, and so are some of those who will support the Liberals. There are those who consider other issues more vital or of more direct bearing upon the future of the country as they see it than protection, and consequently prefer one of the opposition parties, even though willing to accept protection.

And there is no system of voting which could be devised which would overcome this difficulty of ascertaining just what a vote in any particular election may mean, unless the issue is of such overwhelming moment that no minor issues are really considered.

In the last Dominion election, for example, the majority of the people voted for either the third party, which was largely for free trade, or for the Liberals, who were for a lower tariff. Yet what really occurred was that the majority of the people of Canada voted againts the Meighen government because they were tired of the administration and wanted a change. Very few Canadians believed that the return of a Liberal-Progressive government would really mean a reduction in tariff. Canada, as a whole, as far as it is possible to estimate sentiment, believes in protection about as we have it now.

In 1906, Great Britain, on the face of it, voted against protection, but it is safe to say that perhaps more voters were influenced by antagonism to a government and a party of whose administration it had grown tired than were affected directly by fear of the effects of protection.

About all that one can be sure of, if a government is returned, is that in a general way the people have confidence in it. If it is defeated it shows they have lost confidence in it, though they are not necessarily wildly enthusiastic over the policies of the opposition.

Perhaps theoretically this is not quite as things should be, but it is the way in which they work out in practice.

The Lighter Side

Experienced drivers are not noisy. It is the greenhorn that keeps tooting so much.

—o—

Your conscience is the part of you that hurts when the time comes to pay the fiddler.

—o—

Germany doesn't need the Hohenzollerns. She can finish wrecking herself without any help.

—o—

France will be glad to have Uncle Sam take part in Europe's affairs if he will take her part.

—o—

You will note, however, that the "liberal spender' spends it all to show himself a good time.

—o—

This would be a finer country if efforts to convert the heathen would begin where charity does.

—o—

When a man appears who doesn't break any law, men will listen patiently while he scolds them about breaking one.

—o—

No vamp can beat your wife at the business of showing you a good time if you will spend as much money on your wife.

—o—

The reason the world no longer believes in a "call" to preach is because some preachers now get a decent living.

—o—

When you hear a man talking bitterly about the rich, he means that at last he has given up hope of becoming wealthy.

—o—

The boy of 16 gets his first great thrill when he climbs into the chair and the barber says, "Shave, sir?"

—o—

Another thing that makes the French attitude seem unreasonable to many of us is the fact that Germany isn't our next-door neighbor.

—o—

A prune now costs the Germans 10,000,000 marks. If memory serves, there was another prune who cost them almost all they had.

—o—

That Arkansas politician who was refused admission to a hotel was prepared for some such eventuality. He had his bunk along with him.

—o—

Correct this sentence: "If you think it ought to be pulled, Doc," agreed the man cheerfully, "just go ahead and pull it."

Three large portraits of General James Mason, Eugene O'Keefe and Sir Frank Smith, which were presented to the Home bank by the families of these gentlemen, will go back to the families following the wreck of the bank. Though they cost probably between $1000 and $1500, it is felt that they would bring nothing on the market.

Efficient Housekeeping

BY Laura A. Kirkman

ANSWERE D LETTERS

TOMORROW'S MENU

Breakfast
Grapefruit
Cereal
Coffee Sausages
Pop-Overs

Luncheon
Vegetable Soup
Egg Salad
Tea Rolls Preserves

Dinner
Cream of Onion Soup
Corned Beef
Potatoes Beets
Cold Slaw
Coffee Cottage Pudding

A Daily Reader—"I would like a pickle recipe calling for cauliflower, string beans, onions, beets, peppers and tomatoes. Also kindly tell me if it is safe to use an aluminum kettle for boiling vinegar and making pickles?"

Answer—I think this is the recipe you want:

Mixed Pickles—Two quarts of green tomatoes, two quarts of red tomatoes, one quart of small onions, one head of cauliflower, three green sweet peppers, three red sweet peppers, one head of cabbage, two tablespoons of mustard, one quart of cucumbers, one and one-half of a cup of sugar, one cup of flour, two quarts of boiling vinegar. (You can substitute other vegetables, such as beets and string beans, for some of these vegetables if you desire.)

Slice the tomatoes and peppers (removing pepper seeds); peel and slice the onions and cucumbers, chop cabbage and separate the cauliflower. Put all the vegetables into a brine made by combining one-half of a cup of salt and five quarts of cold water; let stand in this brine for 24 hours, then drain well and steam till tender. If you have not a regular steamer, improvise one by sinking your colander halfway into a deep kettle which contains boiling water; let the water boil under the colander, keeping a pot cover over the colander.

In the meantime mix the spices, sugar and flour together and add just enough water to form a paste; add this paste to the boiling vinegar, thin the mixture with one pint of hot water and cook till well thickened. Add the steamed vegetables to this dressing and mix before putting it into hot sterilized glass jars and sealing at once. No, it is best to use an agateware or enamelware pot rather than an aluminum one.

Mrs. F.M.—"Can you tell me how to remove rust from the oven and top of my gas range? Everything I use to blacken it with burns off."

Answer—Rub the rusty parts first with kerosene (of course, the stove must not be lighted while this is going on) and then rub with steel wool which is well moistened with linseed oil. In extreme cases, the oiled steel wool may be dipped in powdered pumice stone. A light, superficial film of rust can be removed by a cloth of heavy wool which is saturated with linseed oil; follow by wiping with dry piece of heavy wool cloth to remove the surplus oil.

Bride—"What is a 'slumber throw' that people are talking so much about?"

Answer—A slumber throw is a light-weight, small-size, all-wool blanket (some of them are hand woven and look like homespun) used to cover a person who wishes to lie down for a little while in the daytime for a rest on a couch or bed. It is never made up in a bed.

Tomorrow—Recipes called For in Menus To Come.

All inquiries addressed to Miss Kirkman in care of the "Efficient Housekeeping" department will be answered in these columns in their turn. This requires considerable time, however, owing to the great number received. So if a personal or quicker reply is desired, a stamped and self-addressed envelope must be enclosed with the question. Be sure to use your full name, street number, and the name of your city and province.—The Editor.

Miss Mira Way of Vancouver, who recently visited Tweed, Ont., possesses two interesting relics of the pioneer days of upper Canada, consisting of a stand and platter. These were used in the first hotel in Belleville, part of which was built in 1791, the year the province of Upper Canada was established.

Styles

BY LENORE

It seems a little odd that at a time when there are so many newer things to choose there should be such a decided liking for the two-piece jumper dress as we have known it for many seasons. Many of the smartest shops show this design in models both for young women and for mature figures as in the model sketched above.

For this dress Venetian blue velveteen has been used. Its interest lies in the lines of the blouse, cut so as to lie snugly about the hips, with a soft folded girdle of the same material which is fastened at the side with the almost inevitable touch of gold oval buckles of braid with pendant balls. The sleeves taper gradually and gracefully down to the wrists, and the neck may be worn open or closed, if that happens to be becoming. There is a 3-inch band of gray fur to complete the hem.

The same model looked extremely individual developed in black cloth with leopard skin, which, by the way, has become rather a fad in the last few weeks.

Rev. E. J. Haines, pastor of Freelton, Ont., Baptist church, died recently.

SHE ESCAPED BOLSHEVIK HORRORS

MISS GALINA KOPERNAK

A clever young Russian actress, after escaping from Russia, played in China, later in the United States, and who now is on a tour of Canada. She is shown with one of the beautiful black foxes on exhibition at the Toronto winter fair.

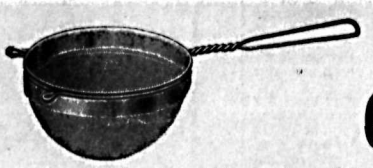

Wire Goods

We are showing this week a full line of Wire Goods at exceptional prices, including all the latest novelties.

WIRE BASKETS,
WIRE STRAINERS,
WIRE BRUSHES,
WIRE CARPET BEATERS,
WIRE CLOTHES HANGERS,
WIRE POT SCRUBS,
WIRE CAKE COOLERS,
WIRE PIE RACKS,
WIRE DISH DRAINERS,
WIRE EGG BEATERS,
WIRE TEA STRAINERS, Etc., Etc.

Watch Our Windows for Bargains

Nelson Hardware Co.

Wholesale and Retail "Quality Hardware"

PHONE 21 NELSON, B.C.

That Body of Yours

By James W. Barton, M.D.

What About Fasting?

(Registered in accordance with the Copyright Act.)

A newspaper item stated recently that the old theory that starvation is good for physical ills has been confirmed by the University of Chicago.

One of the students who acted as a subject stated that she had done without food for fifteen days, taking nothing but distilled water. She stated further that she had a feeling of renewed vigor that lasted for months—also, that anybody can do it.

This last statement, "Anybody can do it," is where the harm will be done. This student was under the watchful eye of the investigators, and was therefore in safe hands.

But the average individual has no right to subject himself to such an experiment.

If you are too heavy, are middle-aged, and in good health, a course in "starvation" might be safe and actually of benefit.

If you are still in your teens, or are up near the three score, then you have no right to subject your body to the starvation course.

But why subject yourself to any starvation cure when a safer, saner method will accomplish your purpose? Said purpose being to give your system a new lease of life by getting rid of accumulated wastes, or, as in most cases, to reduce weight.

Any my suggestion?

Well, there are tables which show you the ideal weight for your height. I can't just agree with them because they make no allowance for the two types of individual—greyhound and bulldog types.

However, they are good enough for your purpose.

If you are, say, 15 pounds overweight, it is not a very serious matter, and so you go about the reduction systematically.

Just figure out the amount of food you take in a day—at breakfast, lunch, and dinner.

Now measure this either on scales or just in your mind. Cut this total down by one-fifth, particularly the fats and liquids.

Doing the ordinary amount of work to which you are accustomed, your weight will go down from three to five pounds a month, until you get it down to normal. If you are unusually heavy you might reduce your regular food by one-third.

Now, this is a slow process, but it is a safe and satisfactory method. Of course, if you are willing to do more work or exercise than is your custom, your results will be more rapid and will be more lasting.

But no one is justified in abstaining from food for more than four or five days at a time, unless they are under supervision.

Saskatchewan liquor commission collected a revenue of $2198.30 from the sale of liquor during October. The total number of prescriptions for liquor issued in the month was 9890, an average of 18.5. The report states that 138 physicians failed to write any. From the sale of empty bottles the commission received $706.72. Regina issued an average of 3.8 , 276 physicians writing 99 prescriptions; Saskatoon medical men captured an average of 12.2, when 45 physicians wrote 549 prescriptions.

CHARGE FORD BOOM A MASK FOR THE WETS

South Dakota Is Battleground for Acrimonious Political Conventions

PIERRE, S.D., Dec. 3. — South Dakota's political battle lines for the state proposal meetings tomorrow were shattered tonight by an eleventh hour bombshell from the Anti-Saloon league branding the Ford-for-president movement as a "smoke screen" masking a concerted effort of at least four national anti-prohibition organizations to capture delegates to the Democratic national convention.

A statement by the Anti-Saloon league's state superintendent, H. E. Dawes of Mitchell, circulated among the proposal men of all parties tonight, characterized the Ford boom as a "blind" through which "the great organizations of the country are busy trying to get wet delegations to the Democratic national convention."

The movement has neither Ford consent nor Ford support, Mr. Dawes declared, and is sponsored in various states which have primary laws by men who are "notorious for their wet advocacy."

Charges Are Denied

Denial of the charges was made by J. F. Houlihan of Watertown, president of the South Dakota Ford-for-President club, but the political effect of the statement nevertheless was everywhere apparent in the pre-state-convention gatherings.

Harmony conferences between McAdoo and Ford supporters in the Democratic party and fusion efforts between the Democrat and Farmer-Labor parties were virtually disrupted, while in the Republican ranks the wet issue was thrust to the fore in a manner which may result in a new force before the gatherings tomorrow morning to select presidential and state office candidates for the March primaries.

Labor for Government Control

Simultaneously with the Dawes statement the Farmer-Labor tentative platform was made public tonight by E. L. Gordon of Huron, secretary of the South Dakota Federation of Labor. This paltform, framed by a special committee, of which J. F. Houlihan, the Ford club president, is a member, calls for "government distribution of all alcoholic products."

Webster and Smith Are Nominated for Calgary Mayoralty

CALGARY, Dec. 3.—Mayor George H. Webster, seeking reelection, and former City Commissioner Angus Smith will contest the mayoralty for this city when votes are polled on December 12, it was revealed when nominations closed at 1 p.m. today.

It was expected that Mayor Webster would be returned by accalamation, but Mr. Smith stepped in at the last moment.

The aldermanic race will be a keenly contested one.

The estate of the late R. B. Angus, C. P. R. director, Montreal, paid into the Quebec treasury $256,043 in succession duties.

Turf Men Quiz Candidates on Their Attitude

LONDON, Dec. 3.—(By Canadian Press Cable.)—The Race Horse Owners' & Breeders' association is asking the candidates of all parties in the present election, firstly, if they will support racing as at present conducted so that British supremacy in horse breeding may be maintained; secondly, do they agree that people should have liberty in sports and recreation under such rules as are laid down from time to time by those who understand sport?

More than 75 per cent of the candidates in the last election rendered an affirmative reply to these questions.

Send Orders EARLY!

We would like to impress on our patrons the many advantages of ordering Christmas gifts early. Wider choice, better service—these are well worth the effort of ordering early.

Anything that needs to be engraved should be ordered at the earliest possible moment.

Birks

Henry Birks & Sons, Limited

Vancouver, B.C.

Why Do They Use Others?

Mrs. Armstrong has written us a most interesting letter, highly complimentary. She asks if we know why anyone uses an Eastern brand of milk when Pacific is available—"And British Columbia milk is so much better and nicer in flavor."

We do not know why people use milk not put up here, Mrs. Armstrong. Perhaps it is because they have not tried Pacific.

PACIFIC MILK CO.
LIMITED
Factories at Ladner and Abbotsford, B.C.

Building Material

Let us figure your bills of Building Material. Coast Lumber a specialty.

John Burns & Son

The cry for whole wheat

A wider food intelligence means an increasing demand for whole wheat products. Modern milling processes do not produce whole wheat flour. It can rarely be found in this country. Shredded Wheat Biscuit is 100 per cent whole wheat, and so thoroughly cooked that every particle of each crisp, tasty shred of flavory baked wheat is digested and converted into muscle, bone and brain. Contains all the food you need, and all the bran you need, to prevent constipation and its kindred ailments. Two Biscuits with hot milk and a little cream make a warm, nourishing meal.

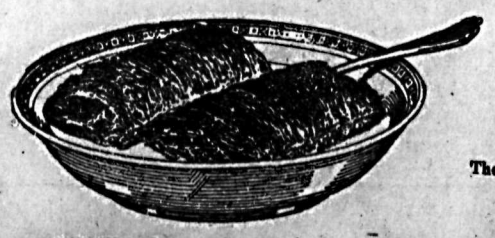

TRISCUIT

is the Shredded Wheat cracker—a real whole wheat toast—eaten with butter, soft cheese or marmalades.

The Canadian Shredded Wheat Company, Ltd.
Niagara Falls, Ontario

Shredded Wheat

Genuine Penetang SHOE PACKS

Made by Gendron of Penetanguishine

10-inch tops. Full sole and heel $9.00

14-inch tops. Full sole and heel $12.00

R. Andrew & Co.

Leaders in Footfashion

ALBERTA STEER IS FIRST AT GUELPH

GUELPH, Ont., Dec. 2.—The champion Shorthorn steer at the Ontario Provincial Winter fair is Snowball Perfection, a junior yearling exhibited by the University of Alberta, the judges decided today.

The champion Shorthorn bull is Downdale Cornet, a senior calf shown by Campbell & Ames, Moffatt, Ont.

The University of Alberta also took first and third prizes for steers under 1 year.

WANTED

Agents at KIMBERLEY

TO SELL

THE DAILY NEWS

A good chance for bright boys to make money.

Write to Circulation Manager, Daily News, Nelson, B.C.

Kootenay and Boundary

FIFTEEN ACRES CAN PROVIDE A FAMILY LIVING

Mixed Farmer on Small Acreage Wins Out in Debate at Grand Forks

GRAND FORKS, B.C., Dec. 3.—That 15 irrigated acres of land in British Columbia, intelligently farmed, will provide a comfortable living for an average family, was the verdict of the judges, following a very interesting debate on the subject at a crowded meeting of the farmers' institute, Friday evening. E. F. Laws and J. T. Lawrence, two institute directors, championed the 15-acre farm, while C. A. S. Attwood and J. A. Coleman, two successful fruit growers of the district, spoke for the negative. Manager George Kyle of the Bank of Commerce and M. H. Chesboro of the department of agriculture acted as judges.

Three Equal Parts

Speakers for the affirmative presumed the successful rancher to be following the lines of mixed farming, utilizing five acres for root and feed crops for sale, and also for feed for his live stock; five acres of alfalfa; and five acres of orchard, with a capital investment of from $5000 to $6000. They based their figures on average crops of the past 10 years, and although the two speakers took cases vastly different, they served as a double proof from the authorities quoted, why a profitable living could be made.

Speakers for the negative based their arguments too much on the results emphasized by the lean years.

Returns Within Man's Control

Points emphasized by the debaters were that if possible a matured orchard, or one coming into bearing, should be obtained, so that a source of return will be available at once; that variations in returns are to a great extent within a farmer's control, and are a question of adopting lines which are regarded as cash crops, such as produce from pure-bred cows, both in milk and progeny, good quality of hogs and their littels; that good returns in fruit depended on the planting of marketable varieties yielding the highest percentage of returns, and that close attention must given to orcharding methods; that bookkeeping by every farmer is essential if he is to put himself in a position to know from year to year what crops and operations give the best results over a period of years.

South Slocan Ladies Will Give Prizes for Coming Entertainment

SOUTH SLOCAN, B.C., Dec. 3.—The woman's auxiliary met at the home of the president, Mrs. J. D. Yeatman Tuesday afternoon, when it was decided to donate prizes for the St. Matthews Sunday school children, to be given at their annual entertainment.

A committee was appointed for the sale of work which takes place the middle of the month, to consist of Mrs. E. Anderson, Mrs. J. D. Yeatman, Mrs. E. Watts, Mrs. M. Downie, Mrs D. Cruickshank, Mrs. S. J. Dedrick, Mrs. R. C. Passmore, Mrs. W. Oliver, Mrs. J. L. Purdy, Mrs. O. W. Humphry, with Miss M. Edwards for the fish pond, and Mrs. G. K. Ashby convener for the junior auxiliary stall.

After the business, tea was served by Mrs. D. Cruickshank.

SHOREACRES NOTES

SHOREACRES, B.C., Dec. 3.—Miss Florette Choquette, the school teacher, spent the week-end in Nelson, the guest of her parents, Mr. and Mrs. G. Choquette.

Mrs. R. C. Passmore and Miss Choquette were the guests of Mrs. E Watts at South Slocan, Wednesday, and attended the Badminton club in the evening.

Mrs. Kautz and Miss Selvia Schroeder of Glade were the guests of Mrs. R. C. Passmore last week-end.

Mrs. F. Sheppard and Miss Irene Sheppard were visitors to Nelson, Saturday.

Crescent Valley to Have School Concert

CRESCENT VALLEY, B.C., Dec. 3.—The public school children under their teacher, Mr. Grant, are busily practicing for a concert to be given at the close of the school term.

Miss Lucian Bourgeois is spending a few weeks visiting her parents, Mr. and Mrs. Henry Bourgeois. Their daughter, Simonne, who is attending the convent school in Nelson, spent the week-end at home.

The Misses Cecile and Yvette Bourgeois, who are also pupils at the convent, spent the week-end at the home of their parents, Mr. and Mrs. O. Bourgeois.

W. Winstanley was a business visitor to Nelson on Saturday.

R. J. Cunningham, the local storekeeper, spent Saturday in Nelson.

Mrs. F. Kersey of Georgetown, Ont., is spending a few months keeping house for her brother, R. J. Cunningham.

South Slocan Man Cuts Arm With a Brush Hook

SOUTH SLOCAN, B.C., Dec. 3.—W. B. Meineruck, section foreman, cut his arm with a brush hook whilst working on the line, Thursday morning, which necessitated a hurried trip to Nelson for medical aid.

Mrs. W. Whiteley and Mrs. S. J. Dedrick accompanied Miss M. Binnie, the school teacher, to Nelson on Saturday to purchase gifts for the school Christmas tree.

Val Haile, an entertainer of Winnipeg, made a stopover here on Wednesday, visiting friends.

Mrs. P. Dion spent Saturday in Nelson, the guest of Mrs. F. P. Timaeus.

Deer Fall to Rifles of South Slocan Men

SOUTH SLOCAN, B.C., Dec. 3.—Ole Skattebo shot a fine deer during the week. J. Killey was also successful in bagging a deer.

Mr. and Mrs. E. Watts, Miss Edna and Master Donald Watts motored to Nelson, Saturday, returning in the evening.

J. D. Yeatman was a business visitor to Nelson, Saturday.

BONNINGTON NOTES

BONNINGTON FALLS, B.C., Dec. 3.—Mrs. G. N. Brown of Cora Lynn had as her house guests Miss Eulalie Gagnon and Miss Muriel Smythe of Nelson for the bachelors' dance at South Slocan.

Mrs. W. D. Ridge and family spent Saturday visiting friends in Nelson.

Mr. and Mrs. G. N. Brown and Miss Ivy Brown were Nelson visitors, Saturday.

Mr. and Mrs. A. Willie motored to Nelson, Saturday, and spent the evening. They were accompanied by Mrs. J. G. Harris.

Mrs. W. C. Motley spent Saturday shopping in Nelson.

Miss Kitty Fletcher, the school teacher, spent Saturday visiting her parents in Nelson.

Mrs. M. McLellan and her daughter Jean, were Nelson visitors on Saturday.

Mr. and Mrs. W. C. Motley have moved into one of the new residences built by the West Kootenay Power & Light company at Upper Bonnington for their employees.

Colonel Goode is leaving to spend Christmas in England.

South Sea Views Feature at Party at Willow Point

WILLOW POINT, B.C., Dec. 3.—On Friday evening Col. and Mrs. A. Neufville Taylor entertained a large party at their residence, the event of the evening being colored lantern slides shown by Capt. Roland Ellis and Capt. R. Lindsay of Boswell, covering their recent travels through Japan, China, Australia and the South Sea Islands.

Captain Lindsay explained the pictures as they were shown. Many of the Japan pictures were of special interest, being of places which have since been destroyed in the recent earthquake.

During intervals Mrs. D. Bayley and Mrs. J. T. Andrews contributed vocal selections, Mrs. A. I. Brauder a piano solo, and R. Dawson and A. W. Idiens selections with drums and piano. Leslie Craufurd sang several Scotch songs and there was also a clever and entertaining dialogue by Colonel and Mrs. Taylor.

The invited guests were Mr. and Mrs. K. Metcalfe, Mr. and Mrs. T. Airey, Mr. and Mrs. J. Macdonell, Mr. and Mrs. J. J. Campbell, Mr. and Mrs. E. H. Applewhaite, Mr. and Mrs. Guy Greenwood, Mr. and Mrs. D. H. Bayley, Mr. and Mrs. A. I. Brauder, Mr. and Mrs. B. Townshend, Mr. and Mrs. J. Gilroy, Mr. and Mrs. H. Rosling, Mrs. C. W. West, Mrs. W. Louis, Mr. and Mrs. A. Scott, Mr. and Mrs. C. Shannon, Mr. and Mrs. T. Niven, Mr. and Mrs. L. Craufurd, Commander and Mrs. Hallett, Mr. and Mrs. T. H. Caudwell, Mr. and Mrs. Eric Dawson, Mr. and Mrs. W. J. E. Biker, Mr. and Mrs. W. B. Evans, Mr. and Mrs. J. T. Andrews, Miss Beatrice West, Captain Burton, W. P. Dickson, H. L. Belcher, W. V. Belcher, L. B. DeVeber, R. Dawson, A. W. Idiens, Howard Bayley, Terence Rosling and Tommy West.

Willow Point Has a School Clinic

WILLOW POINT, B.C., Dec. 3.—Miss R. A. Corbett, district health nurse, spent several days in Willow Point last week, assisting in three tonsil operations. While here Miss Corbett was the guest of Mrs. Norman Denny.

Mr. and Mrs. H. Reynolds and daughters of Procter were week-end guests of Mr. and Mrs. J. J. Campbell.

Miss Beatrice West, school mistress of Longbeach, spent the week-end here visiting her people.

W. P. Dickson spent the past week visiting friends at Longbeach.

SIX BANDITS ROB A MICHIGAN BANK

DETROIT, Dec. 3.—The First State bank of Hamstramack was held up by six men today, and robbed of between $10,000 and $11,000 in cash.

Five of the men entered the bank, while the sixth remained at the wheel of the car in which the bandits escaped.

ABSCONDER GETS YEAR'S PROBATION

TORONTO, Dec. 3. — William R. Kelgour, bank clerk, who absconded with $2300 in cash, and then returned $2000, the unspent portion of his booty, appeared for sentence in police court today, and received a year's probation.

Penticton Fish & Game association has planted two bushels of wild rice in the lakes, and sloughs in that district to provide additional food for wild game birds.

Social Happenings In Nelson

During the absence of Mrs. M. J. Vigneux this column is being conducted by Mrs. F. B. Hawthorne. All news of a social nature, including receptions, private entertainments, personal items, marriages, etc., will appear in this column. Telephone Mrs. Hawthorne.

Miss Hazel Kerr and Miss Ethel Stewart entertained a number of their friends at a social evening at the Queen's hotel, Friday evening, games and dancing being the main features. At midnight a dainty lunch was served and Santa Claus made an early visit to each guest. Those present were Misses Grace McDonald, Jessie McDonald, Myraid Morrison, Grace Laughton, Betty Meredith, Swadia Bergstrum, Lily Wagstaff, Bessie Bell, Marion Bell, Vera Lyden, Edith Derue, Elise Nipou, Olive Notman, Violete Jones, Marie Walker, Tommy Bush. Dick Drew, Eddie McGregor, Bill Sharp, Louise Choquette; Eddie Jarret, Howard Hufty, George Clerihew, Leslie Bedford, Floyd McDonald, Bert Peebles, Roy Bradshaw, Arthur Scott, Herbert Logan, Alexander Stewart and Frank Stringer.

• • •

Mr. and Mrs. G. S. Godfrey of 812 Vernon street, yesterday received word of the birth of a son to Mr. and Mrs. Douglas G. Denny of Summerland. Before her marriage Mrs. Denny was Miss Madge Godfrey.

• • •

Mrs. F. S. Willis and daughters, the Misses Marion and Dorothy, of Trail, arrived yesterday morning to spend several days' holiday with Mrs. Willis' parents, Mr. and Mrs. William Rutherford, at Peep-o'-Day ranch.

• • •

Mrs. Kenneth Metcalfe of Cedar Point spent yesterday in town, shopping.

• • •

Mrs. N. Hawkins of Belford was a city visitor yesterday.

• • •

Mrs. J. Sewell of Sunshine Bay spent yesterday in the city.

• • •

Judge J. A. Forin left last night via the Arrow lakes for Revelstoke.

• • •

R. Helme, superintendent of the Dominion Express company at Vancouver, spent yesterday in town.

• • •

Mrs. E. E. Watts of Robson was a city visitor yesterday.

• • •

John Gee, rancher of Crescent Bay spent yesterday in town.

• • •

Mr. and Mrs. John Tait of 716 Silica street, left last night on the Kettle Valley for Vancouver, where they will visit for a few days before going on to San Francisco and Los Angeles. They expect to return the early part of the new year.

• • •

Mrs. William H. Oakes of Crescent Bay was a city shopper yesterday.

• • •

Miss Barbara Giles, who has been a guest at the home of Mr. and Mrs C. R. Hamilton of 416 Hoover street left Sunday night for her home in Vernon.

• • •

Word has been received of the birth of a daughter to Mr. and Mrs. H. M. Street of Seattle. Mrs. Street was formerly Miss Lilas Davys, daughter of Mr. and Mrs. M. S. Davys of Kaslo.

• • •

Miss Dorothy Farmer, of the staff of the Canadian Bank of Commerce, spent the week-end at her home in Castlegar.

• • •

G. Ford, general superintendent of the Dominion Express company at Winnipeg, was a week-end visitor in the city.

• • •

Mrs. A. P. Hudson of Longbeach was a city visitor yesterday.

• • •

On November 24, O. Dunn and Mrs. E. M. McPhee, both of Edgewood, were united in marriage at the Presbyterian manse by Rev. F. R. G. Dredge.

• • •

Mr. and Mrs. H. D. Dawson and family, of Kaslo, have left for a visit to the old country. They are sailing from New York on the Aquitania next Saturday, and expect to return in the early spring.

• • •

Mrs. F. B. Carvell, wife of the chairman of the board of railway commissioners, accompanied her husband to Nelson, in connection with the board's session here yesterday.

• • •

J. J. Warren, president of the Consolidated Mining & Smelting Company of Canada, arrived on the Kettle Valley train, Sunday night, and left for Trail yesterday.

• • •

A. C. Flummerfelt of Victoria was a week-end visitor in town, leaving Sunday night for Rossland.

• • •

Mrs. A. G. Bailey of Woodstock, N.B., spent yesterday in the city.

• • •

G. R. Thompson of Trail, station agent at Tadanac, spent yesterday in the city.

• • •

Mrs. M. A. Currie returned last night from visiting her daughter, Mrs N. S. Houston, at Trout Lake, to make her home with her son and daughter-in-law, Mr. and Mrs. H. H. Currie 522 Baker street.

INSURGENTS BLOCK HOUSE ORGANIZATION

Republican Majority Cannot Elect Speaker Because of Progressives

WASHINGTON, Dec. 3.—Republican insurgents prevented the organization today of the 68th congress. Hardly had the new house and senate convened at noon before the Progressive group in the house made good its threat to block the election of a speaker.

Four ballots were taken without result, and the house adjourned until noon tomorrow, when Republican organization leaders will renew their effort to reelect Speaker Gillett.

Senate at Peace

In contrast with the storm in the house was an uneventful 45-minute session of the senate. Although an organization fight there is in the background there was no effort to force it today and there were indications that it would be deferred at least until after President Coolidge has delivered his first annual message to congress.

The president cannot deliver his message, however, until the house is organized, nor can the new congress function.

Some leaders said that even the senate would be unable to transact business other than that of receiving and acting upon nominations and treaties, which is solely a senate function.

G. J. C. White is choice of Summerland municipal council for police magistrate to succeed Major Hutton.

Meagher's

611 Baker St. Phone 200

SHOP EARLY

Again it is time to say "Shop Early," and in making your Gift List it is well to keep in mind that the practical gift is the preferred one. Among the best-liked Gifts we mention

Ladies' SILK HOSIERY

Plain and Fancy—From $1.85 to $5.00 Pair

There is no such thing as having too many pairs of Silk Hose. Ask any lady if she could not do with more. We have Black, White and all wanted colors. Sizes 8½ to 10.

Prices, the pair ..... $1.85 to $5.00

MEN'S HOSE at $1.00 to $1.50 Pair

Our new stocks of Men's Hose consist of Silk, Silk-and-Wool and All-Wool Socks. All wanted colors. Plain knit and clocked.

Prices, pair ..... $1.00 to $1.50

LADIES' GLOVES

Woolen, Chamoisette and Kid

At $1.00 to $5.00 Pair

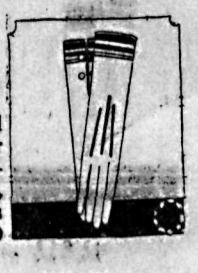

Gloves as gifts are always in good taste, and could be purchased for every member of the family. Our stock of Gloves is very complete, including wrist-length, gauntlet and long gloves. Qualities of wool, fabric, silk or kid gloves are the very best. Prices from, the pair ..... $1.00 to $5.00

Ladies' SILK UNDERWEAR at $1.00 to $12.50

For a personal gift, nothing surpasses Silk Underwear. We have quantities of White and Flesh Lingerie, including CAMISOLES, BLOOMERS, COMBINATIONS and GOWNS in several qualities of Silks and Crepes. At, each ..... $1.00 to $12.50

Ladies' NECKWEAR at 75c to $3.75

Every new style of Neckwear included in our showing, from plain-tailored sets of Peter Pan Collars and Cuffs to the most elaborate lace affairs.

Prices ..... 75¢ to $3.75

Men's TIES at 75c to $2.00 Each

The newest in Men's Silk Ties now in stock. Look these over. Prices very reasonable, 75¢ to $2.00

UMBRELLAS at $2.50 to $5.00

Nothing can be more practical than an Umbrella for a gift. We have several styles in good serviceable Umbrellas; best coverings and convenient handles. Prices from, each .... $2.50 to $5.00

Men's LINEN HANDKERCHIEFS At 35c to 75c Each

Be sure you get Linen Handkerchiefs. There is nothing like them for wear or appearance. Plain and initialled Linen Handkerchiefs priced at, each ..... 35¢ to 75¢

STATES OBJECT LESSON FOR BRITISH ELECTIONS

Fordney Tariff, Shipping Industry and Debt Refunding Often Referred to; Baldwin Silent Under Attack

LONDON, Dec. 3.—The United States as an object lesson comes oftener into the election speeches than any other country in reference to the Fordney tariff, the United States shipping industry and the Baldwin debt refunding settlement. Perhaps the most disputed point is whether the high tariff has been responsible for the disappearance of the unemployment problem in the United States.

Premier Silent

Premier Baldwin up to the present has not deigned to reply to the numerous attacks relative to his part in the debt funding, the latest of which was made by Winston Churchill. Speaking in London today Mr. Churchill declared that there had been no need to act with such precipitation. A tactful and wise policy, carried out by experienced statesmen, would have led to the United States being brought into some general scheme of European settlement so that Great Britain would not have been in the position of the only nation compelled to pay.

Churchill Most Heckled

Mr. Churchill is still distinguished as being the most heckled among the leaders. He is the object of persistent attacks and interruptions by the Laborites, who make it a point always to invade his meetings.

Delorme Has New Defending Lawyer

MONTREAL, Dec. 3. — Alban Germain, K.C., has agreed to appear as the defending counsel for Father Delorme in place of Messrs Alleyn Taschereau, K.C., of Quebec, and C. H. Cahan, K.C., it was announced here today.

DANCER CAN'T KICK HIGH AS FORMERLY

Sues Producers in New York for Hundred Thousand for Old Injury to Kneecap

NEW YORK, Dec. 3.—Trial of a suit for $100,000 damages brought by Flo Lewis, musical comedy dancer, against F. Ray Comstock and Herman Timborg, producers, began today in supreme court.

The actress asserted than since she tripped over a crack in the stage floor of the Princess theater, where she was appearing in 1920 in "Tich Tach Toe," and fell and broke her kneecap she has not been able to kick as "high or efficiently" as formerly.

Following a stroke of paralysis which occurred a week before his death Joseph Carefoot of Enderby died at his home.

REMEMBER

Kootenay Valley Milk is

MILK

with all the Cream left in.

KOOTENAY VALLEY MILK CO-OP.

Open 8 a.m. to 5 p.m. Phone 116

DIAMONDS

Everyone who wishes to buy diamonds should make a point of seeing the bargains we are offering.

All our diamond stock must be sold this month.

J. J. Walker

Optician and Optometrist

WE LIFT THE BURDEN

Let us carry your laundry load. We will do all the work and do it well.

Our system of handling family laundry is a real economy to the housewife.

Phone 1—2—3, and we'll call.

Kootenay Steam Laundry

C. A. Larson, Mgr., Nelson, B.C.

LAURA KIRKMAN Suggests

CORNED BEEF

For Tomorrow's Menu

Specials for Tuesday and Wednesday.

Corned Briskets, 5 lbs. for 25¢

Sauer Kraut, per lb. ..... 10¢

Round Steak, per lb. ..... 20¢

Quality Cleanliness Service

P. BURNS & CO., Ltd.

NELSON, B.C.

The Finishing Touch

to the dainty luncheon table is the plate of Christie's Biscuits. Your grocer can show you an amazing variety—every one of them not only tasty but entirely wholesome, because of the absolute purity of its ingredients.

Over 400 varieties to choose from

Christie's Biscuits

There's a Christie Biscuit For Every Taste

AMONG BRITISH EMPIRE'S IMMORTALS

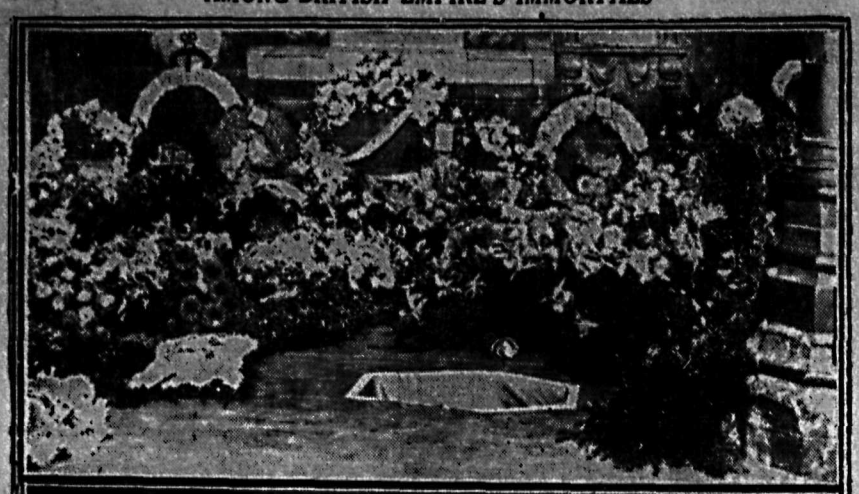

These scenes are from the funeral of Rt. Hon. Andrew Bonar Law, in connection with his burial in Westminster abbey.

This is the Room That Light Made

The old-fashioned parlor with the shades pulled down—what has become of it? It passed with the passing of the kerosene lamp, and the living room took its place. Parlors were gloomy—living rooms glow. Folks "sat" in those days; now they play. And the magic that has wrought the change is the magic of good light.

Let your living room glow with the sun by day and with Edison MAZDA Lamps at night. Of all your rooms it deserves the best light; for it is the room that light made.

The Edison Mazda Lamp Agent in your neighborhood knows just which lamps will give the best lighting effect with every fixture in your home—and at a minimum cost for electric current.

"Made in Canada"

EDISON MAZDA LAMPS

Edison Lamp Works of Canadian General Electric Co. Limited

ATTENDANCE AT SCHOOL IS HIGH

Central Pupils Make Good Showing for the Month of November

The percentage of attendance at Central school during November was high, as is shown by the following statistics of the various divisions:

Division I., Grade 8 (Attendance, 97.95 per cent), perfect attendance—Norman Beattie, Shirley Boomer, Reggie Bush, Jennie Calbick, Edwin Cartmel, Harry Corble, Irene Edmondson, Helmet Farenholtz, Rosie Fiore, Rankin Hanna, Willie Lee, Eleanor McHary, Gerald McLeary, Harold Matthews, Molly Mosses, Billy Poole, Tom Price, Gordon Richardson, Georgena Weaver, Bertha Wright, Elizabeth Young.

Division II., Grade 8 (Attendance, 95.58 per cent), perfect attendance—*Margaret Campion, May Eccles*, Ruth Erickson, George Hanna, Richard Jones, Florence Kellogg, Albert Kirby, Nona Matheson, Ruth Orr, Frank Simms, Fiona Sutherland, Dorothy Titsworth, Ivy Walker, Mary Wallach, Ruby Whitfield.

Division III., Grade 8 (attendance, 99.15 per cent), perfect attendance—Penrod Baskin, Ewing Boyd, Clifford Burns, Eileen Cairns, Roger Cornish, Berthel Erickson, Alfred Farenholtz, Harold Gillett, Elvera Gustafson, Betty Horstead, Nettie Macdougall, Gertrude Matheson, Hazel Merrall, Virginia Morrison, Jack McDonald, Mabel Perdue, Mary Phillips, Mary Robb, May Rowe, Jack Stark, John Towler, Victor Walker, Marion Wallace, Josephine Whitehouse, Edith Wilton, Evelyn Wood.

Division IV., Grade 7 (Attendance, 98.25 per cent), perfect attendance—Mary Arcure, Nellie Calbick, Ethel Cameron, Roy Clark, Dorthea Coles, William Gallicano, Albert Hamson, Jack Horstead, John Hunter, Nellie Kerush, Walter Kitto, Sandy Martin, Howard Maundrel, Tom Mouat, Velma McIntyre, Junior Paterson, George Radvick, Charlie Ramsay, Margaret Renwick, Ray Sharp, Harry Sterzaker, Annie Wallach, John Wood, John Bowman.

Division V., Grade 7 (Attendance, 97.5 per cent), *perfect attendance*—Ronald Beattie, Frank Becker, Jean Bell, Gordon Berry, Billy Brown, Edna Buchanan, Jack Byres, Teresa Campbell, Jean Coles, Lorne Elsdon, Connie Frost, Lawrence Gausdale, Charlie DeGeralamo, Eddie Graves, Harvey Grummett, Annie Hawes, Kathleen Hoggarth, Paul Huddleston, Bob Joy, Roberta Kirby, Mildred Martin, Ralph Olsen, Louise Peebles, Bill Rolick, Evelyn Thomas, Ralph Tyner, Ronald Waters, Edith Wood, Joe Wright, Donald Herd, George Lipinski.

Division VI., Grade 6 (Attendance, 97.97 per cent), perfect attendance—Tony Arcure, Marion Bailess, Myrtle Bailess, James Bates, Harold Brown, Don Bush, Rosie Catalana, Beatrice Casley, Doreen Dunnett, Irene Erickson, Betty Eyton, Albert Frahner, Walter Gillett, Billy Hamson, Loleta Horstead, Ernest Lipinski, Olive Maddock, Leslie McEachern, Jessie McLeod, Nick Popoff, Harold Schulze, Edna Shaw, Wesley Simms, Philip Sorenson, Elsie Turner, Christine Williams, Mary Winlaw, Carol Wright.

Division VII., Grade 6 (Attendance, 98.28 per cent), perfect attendance—Merle Archibald, Robert Bell, Walter Dahlquist, Betty Ewart, Mollie Forin, Winnie Foster, Donald Fraser, John Kerush, Edna Maundrell, Grace May, *James Minnis, Robina Mouat*, Willard McCandlish, Dorothy MacDonald, Alex MacInnis, Fred Newman, Donald Scott, Gee Shong, Florence Smeaton, Gordon Stewart, Marcia Towgood, Gerald Towgood, Leonard Walton, Gertrude *Wigg, Lucy Williams, Josephine Pasacreta*.

Division VIII., Grade 6 (Attendance, 96.67 per cent), perfect attendance—Margery Benson, Mildred Bergstrom, Lily Bradshaw, Jennie Bush, Bob Carlson, Frank Defeo, John Dolphin, Daisy Floyd, Ernest Green, Robert Hawthorne, Ivy Herd, Ronald Hodges, Verne Irwin, Albert Jeffery, Charlie Jeffs, Gordon Leitch, Grace McCuaig, Tena McLean, Gladys McLeod, John Niven, Myrtle Parker, Fergus Poole, Allan Robb, Constance Waters, Gerald Whitfield, Elmore West, Eugene Muraro.

Division IX., Grade 5, (Attendance, 88.16 per cent), perfect attendance—Charles Bain, Eva Ballan, Margaret Campbell, Lloyd Dahlquist, Victoria Grodzki, Lily House, Alex Koftinoff, Tooke Martin, Florence Maundrell, Alan MacLean Mary Santor, Vera Shaw, Joseph Stern, Lorne Stewart, Joseph Wallach, Leonora Woods.

Division X., Grade 5, (Attendance, 97.25 per cent), perfect attendance—Louise Boyd, Bob Brown, Harry Cain, Warren Cartmel, Joe Cotter, Norman Dahlquist, *Harold Haydon*, Sam Huddleston, Ina Johnson, Janet McKay, Raymond McKay, Roy McKenzie, Mah Kee, Alice Miles, Frank Mills, Guy Morey, Lizzie Olynyk, Francis Parker, Hazey Rapley, Ruth Sindel, Elsie Smith, Dorothy Stanaway, Teddy Thomas, Jim Wallace, Peggy Whitehouse, Clarence Wilson, Eleanor Wright.

Division XI., Grade 4 (Attendance, 95.03 per cent), perfect attendance—Donald Allibone, Arthur Anderson, Evelyn Bate, Joe Bate, Victor Bourne, Jack Buchanan, Roy Croisdale, John DeGiralamo, Lloyd Gillett, Arthur Grodzki, Margaret Kirby, Jack Lane, Francis MacDonald, Alec McLeod, Victoria Olynyk, Jimmie Proudfoot, Lloyd Ratcliffe, Ethel Robison, George Stoll, Clara Turner, Gertie Wood, Lillian Wright, Jeannette Young, Lettice Catalano, Annie Rolick, Frank Smythe, Joe Sutcliffe.

Division XII., Grade 4 (Attendance, 98.98 per cent), perfect attendance—Lucy Andrews, Maxine Chevalier, Edith Goldsmith, Bert Green, Irene Hagin, Bessie Hooker, Stanley Jackson, Reggie Jones, Rosemary King, Helen Latornell, Jack Maber, Eva McHardy, Marion McInnis, Doris McIntyre, John Olynyk, David Paterson, Gordon Sostad, Elaine Stanaway, Cecil Jeffcott, Willie Stern, Jack Teague, *Jack Townsend*, Jim Tyner, Pauline Wade, Bobby Walton, Hedley Wilton, Hilda Wood, Jack Young.

Division XIII. Grades 2 and 3 (Attendance, 91.2 per cent), perfect attendance—Jack Bailey, John Fletcher, *Kenneth Frost, Leonard Grodzki*, Earl Hooker, Tony Maglio, Leo Stevenson, Charlie Woolis.

Division XIV., Grade 3 (Attendance, 95 per cent), perfect attendance—David Allan, Evelyn Brerton, George Byres, Harold Cairns, Elizabeth Carrie, Jules Chevalier, Olive Dahlquist, Rose Ernst, Eleanor Haggart, Peter Hucal, Martha Knittle, Edna Kootnikoff, Frank Lane, Sarah Lowder, Stewart McDaniel, Clifford Ratcliffe, Doris Maxwell, Marjorie Orth, Belle Ramsay, Jean Rowe, Barbara Robb, Peggy Schulze, Effie Speirs, David Scott, George Steel, Olga Boletti, John Weaver, Marion Clarke.

Division XV., Grade 2 (Attendance, 98.76 per cent), perfect attendance—Gladys Abbot, Dorothy Alexander, George Bates, George Beattie, Olive Bell, Albert Bush, Francis Clark, Gladys Ewart, Grace Haydon, Edna House, Nick Hucol, Chow Jown, Harry Knittle, Randolph Lowder, Bob McCandlish, Billie McEwan, Fred McKay, Adeline Matheson, Billie Miles, Stanley Orchard, Alfred Parker, William Robison, Jean Smith, Philip Smith, Edgar Wheeler, Jill Wigg, Susie Wilson, Jack Winlaw, Ernest Woolis, Kathleen Wright, Sophie Keevil.

Division XVI., Grade 2 (Attendance, 91.88 per cent), perfect attendance—Venus Atkinson, David Brown, Jean Cotted, Cecelia Crossley, Ella Erickson, Martha Ernst, Peggy Gamble, Almeada Graves, Esther Janzow, Stella Kellogg, Bobby Kirby, Maurice Latornell, Jack Macdougall, Gavin Mouat, Margery Myres, Peter Olynyk, Albert Peters, Donald Poole, Alex Ritchie, Peter Rolick, Norman Slader, Gladys Teague, Aitken Gosnell, Woo Hong, Alice Skellern, Leonard Stewart.

Division XVII., Grade 1 (Attendance, 91.05 per cent), perfect attendance—Henry Alexander, George Cooper, Alfred DeGiralamo, Olive Fogle, Gee Fong, Jean Fraser, Irene Grodzki, Chong Lee, Ina Minnis, Gilbert Mosses, Andrew Niven, Bertha Noble, Skellern, Harold Smythe, Annie Fred Rapley, Dorothy Rowe, Jim Svoboda, Florence Towner, Helen Werner, *Gordon Williams*.

Division XVIII., Grade 1 (Attendance, 93.39 per cent), perfect attendance—Ruth Allan, Harold Baskin, Marjorie Beck, Walter Bellis, Wilma Campion, Betty Hale, Renee Hoggarth, *Nellie Kennedy, Billy Kirby*, Norman McCandlish, Gen Check Mar, Doo Hong Mar, Doo Waw Mar, Eugene Masson, Norman Renwick, Teddy Tencza, Eileen Townsend, Annie Vulcano, Edris Warner, Jack Whitfield, Donald Clarke.

Division XIX., Grade 1 (Attendance, 94.37 per cent), perfect attendance—Teddy Anderson, Donalda Bell, Phyllis Benson, Edna Dahlquist, Norman Elliott, Fern Kay, Alice Knittle, Voitto Koski, Kin Yui Low, Effie Morris, Beth Norris, Lloyd Poole, Ronald Pond, Jean Richardson, Mabel Robison, Melvin Sorenson, William Vulcano, Doris Weaver, John Woods, Herbert Young.

BRIEFS FROM THE WIRE

Progressives Deadlock House

WASHINGTON, Dec. 3.—*Congress* opens, and militant Progressives at deadlock the house over the election of speaker. Bills are introduced to increase the tariff on wheat and its byproducts by 50 per cent.

Election Experts Quit

LONDON, Dec. 3.—Political experts state today it is impossible to foresee how the voting will go in the British elections next Thursday.

Pigeons Carry Narcotics

LOS ANGELES, Dec. 3.—Narcotic squad discovers system whereby drugs are being brought into the United States by carrier pigeons.

Twenty Miners Killed

SHEFFIELD, England, Dec. 3.—Twenty miners are killed when a cage rope breaks.

Agriculture Council Nonpolitical

WINNIPEG, Dec. 3.—The Canadian Council of Agriculture declares for political independence.

Rev. T. W. Wickett, Methodist pastor at Tyrone, Ont., is dead.

ALL PARTIES WILL HAVE BIG SUPPORT

"Silent Vote" Won't Go Labor and Doesn't Like Lloyd George, the Forecasters Suggest

LONDON, Dec. 3.—Prophets who really try to be judicial and not merely prophesy to hearten their own side in the big fight that will end on Thursday are practically agreed that all three parties will return to parliament in considerable strength.

Even more than on former occasions is there a reluctance in the present election contest to attempt to estimate how the big army of *silent voters*, "*men and women* who do not go to meetings," with whom canvassers never get into touch, will cast their ballots.

Likely for Baldwin

A cautious but reasonable anticipation of what this considerable section of people will do is that their vote, if given in large numbers at all, will go to the Baldwin government. Premier Baldwin's short-lived *ministry did nothing* particularly to arouse middle-class resentment, and the plea put forth that he is now acting from motives of transparent sincerity and honesty doubtless will carry some weight.

Again it is not at a'l certain, but very cuncertain, in fact, that the main army of silent voters are eager to see Lloyd George so soon back in Downing street. Great as is the admiration for the Welsh war premier many sober-minded electors still entertain a disapproval of some of his postwar proceedings as head of the ministry, although his strenuous tours all over England are arousing the keenest interest.

The silent portion of the electorate, whichever way they may vote, may be relied upon not to vote for the Labor party.

Houseowners Not Radicals

In one way, at any rate, hard times in the last few years have given a considerable element among the upper working and lower commercial classes less radical lookouts. The house shortage has caused thousands who never previously dreamed of becoming houseowners to purchase for themselves domiciles, very often of course on mortgage terms.

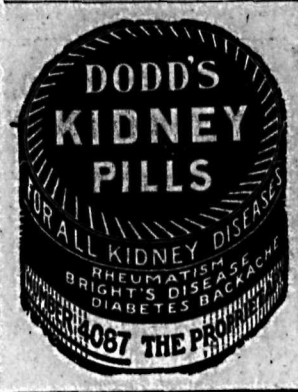

YANKEE NAVY WILL AIM AT NORTH POLE

WASHINGTON, Dec. 3.—Definite plans for a naval expedition to the north pole to be undertaken probably next summer by aircraft were announced today by Naval Secretary Denby.

Stephen B. Bustin, a prominent barrister, provincial grand master of the Orange order, a prominent member of other societies and registrar of probates, died at St. John, N.B.

To Stop A Cold In One Day

Take

Laxative **Bromo Quinine** Tablets

BROMO QUININE Tablets begin immediately to counteract the activity of Cold, Grip and Influenza Germs and bring to a sudden stop the dangerous work of these dreaded disease germs in the human body.

BROMO QUININE Tablets quickly render these germs powerless and completely destroy their organic existence.

The Tonic and Laxative Effect of Laxative BROMO QUININE Tablets is very beneficial to the system at all times.

The box bears this signature

E. W. Grove

Price 30c.

Made in Canada

they certainly are good cigars!

La Preferencia CIGARS

BULL DOG SIZE

2 for 25¢

Manufactured by GENERAL CIGAR COMPANY LIMITED
Imperial Tobacco Co., of Canada Limited, Sole Distributors.

League of Nations to Move to Paris

GENEVA, Dec. 3.—Beginning December 10 the machinery of the League of Nations will be temporarily transferred to Paris.

The general question of mandates and the financial reconstruction of Hungary will be considered.

Miss Boissineau Tells How Cuticura Healed Pimples

"About three years ago I was bothered with pimples on my face. The pimples were hard and small and festered, and my face was disfigured for a while. They oftentimes caused me to lie awake hours at a time as the irritation was so great.

"I tried different remedies but without any relief. I began using Cuticura Soap and Ointment and after the first application I could see an improvement. I continued using them and was completely healed after using three cakes of Cuticura Soap and two boxes of Cuticura Ointment." (Signed) Miss Rose Boissineau, 12 Bellevue Ave., Sault Ste. Marie, Ont.

Give Cuticura Soap, Ointment and Talcum the care of your skin.

Sample Each Free by Mail. Address: "Cuticura, Dept. 34B St. Paul St. W., Montreal." Sold everywhere. Soap 25c. Ointment 25 and 50c. Talcum 25c. Cuticura Soap shaves without mug.

XMAS

AND NEW YEAR'S

IN THE OLD COUNTRY

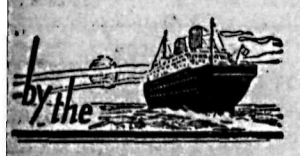

by the

Canadian Pacific

Trains and Ships All the Way

Sailings

Dec. 7—Montclare .....Liverpool
Dec. 13—Melita .....Southampton
Dec. 14—Montcalm .....Liverpool
Dec. 15—Marloch .....Belfast, Glasgow
Dec. 21—Montrose....Glasgow, Liverpool

RESERVATIONS, RATES AND FULL DETAILS MAY BE SECURED FROM LOCAL AGENTS EVERYWHERE OR WRITE J. S. CARTER, DIST. PASSGR. AGENT, NELSON, B.C.

M'HARDY HEADS WEST KOOTENAY HOCKEY LEAGUE

Three-Team Loop Planned; Trail, Rossland, Nelson Line Up

PLANS FOR SEASON ARE FULLY DISCUSSED

Delegates Gather at Trail; Schedule Not Yet Drawn Up

C. F. McHardy of this city will head the West Kootenay Hockey league for the season 1923-24, as he was yesterday afternoon appointed as president of the league at the annual meeting held in Trail, which was attended by delegates from Trail, Rossland and Nelson. Officers elected for the year were: Honorary president, S. G. Blaylock of Trail; president, C. F. McHardy, Nelson; vice-president, W. G. Ternan, Rossland; secretary-treasurer, P. McIntyre of Trail. The executive will consist of one member from each team affiliated in the league.

West Kootenay league will this year consist of three senior teams, Rossland having signified through its delegates an intention of entering a senior team, and possibly an intermediate aggregation. Trail and Nelson will enter senior aggregations. Definite word was not received as to the number of intermediate teams which would line up. Trail and Nelson, however, definitely lined up.

Murray Reports

George Murray, who attended the annual meeting of the British Columbia Amateur Hockey association, gave a brief report of the meeting held at the coast, and outlined the playoff system as arranged and which was published last week. Playoff gate receipts were to be pooled, declared Mr. Murray, while arrangements had been made whereby 10 per cent of gate receipts of exhibition games would go as funds toward the British Columbia Amateur Hockey association. Delegates from Rossland did not favor this last scheme.

Four teams will this year line up in the East Kootenay—Lumberton, Cranbrook, Wycliffe and Fernie having signified intentions of entering teams.

The constitution of the West Kootenay Hockey league as revised was adopted with a few changes. Arrangements were also completed whereby the league would meet every second year in Nelson, while other years the meeting would alternate with Trail and Rossland. This plan was formulated to keep the expense of traveling to a minimum.

Suggest One Referee

Numerous questions in regard to the hockey situation were discussed at the meeting, which lasted the better part of two and a half hours. Among questions arising was one put forth by the Trail senior club regarding referees. Trail recommended one referee for all games, the expenses both for traveling and time to be pooled and shared equally among the teams. Al. Keating of Rossland was suggested by the Trail delegates as a likely man. Rossland favored this scheme, but the Nelson delegates having no instructions from their clubs, could not agree to this scheme. The matter was finally left with a committee consisting of P. McIntyre of Trail, G. Hunter of Rossland and W. A. Curran of Nelson, to take action in the matter and come to a suitable conclusion.

Nelson delegates, citing an instance arising in the intermediate series last year, when the league ended in a tie, necessitating a playoff, and which caused some little hard feeling as to where the last deciding game should be played, asked that a decision be made whereby, should occasion again arise, that it would be known where the games were to be played. It was decided that immediately following the game which tied up the finals, a coin should be tossed and in this manner the order of games be decided.

Practically no Residence Rule

The residence rule for players in the West Kootenay league is the same as that of the British Columbia Amateur Hockey association, but owing to inability of some teams to field teams strictly according to the rule, it has been loosened somewhat. The matter of a residence rule has been left to the good intentions of the clubs. A player wishing to play, when making his application for a card, states when he arrived in the city. Intermediate players are allowed to play in one senior game during the season without losing their intermediate standing.

In regard to playoffs, it was stated yesterday that the McBride cup games would be played as part of the finals in the Kootenay playoffs.

Schedule Not Complete

Owing to the Nelson delegates having to get back to this city it was impossible to draw up a schedule of games in the senior series. A rough schedule was submitted by the league secretary. It was finally decided to let the secretary draw up a schedule and submit the same to the three clubs for indorsation.

Delegates to the annual meeting were: Trail—L. Tyson and Mr. Donlmead; Rossland—M. O'Brien and G. Hunter; Nelson—G. Ferguson and J Curran.

Others present at the meeting were G. Murray, J. Buchanan, P. McIntyre, Trail; C. F. McHardy and W. A. Curran, Nelson.

WIN BACK GIRLHOOD, HEALTH AND BEAUTY!

Medical science can be of great value to the woman who feels she has lost the charm and spirit of youth and seeks to regain it—the woman who is easily fatigued, easily upset, nervous, dyspeptic—who finds dark circles under her eyes, her complexion sallow, her eyes dull instead of sparkling and the girlish lines of her figure slipping away.

Simply take a good vegetable tonic! That prescribed by Dr. H. S. Thacher, the celebrated Physician, is being used by innumerable well known women. It is scientifically designed to help correct constipation (one cause) and it does it without griping; also to improve digestion, to nourish and tone up the system, soothe those tired, overtaxed nerves; put on solid, firm flesh and send purer, healthier blood flooding through rosy cheeks.

Try it yourself! Just a spoonful after the next few meals. Notice the quick difference in the way you eat, sleep, look and feel. If you are not completely satisfied your druggist is authorized to return your money.

Dr. Thacher's Liver and Blood Syrup TONIC

Canada Drug & Book Company in Nelson, and at leading druggists in every city and town.

FLORAL TRIBUTES FORMED GREAT MOUND

This picture shows the grave of Rt. Hon. Andrew Bonar Law in Westminster abbey buried beneath flowers.

BALDWIN MAKES CLOSING APPEAL TO ELECTORATE

If Given Mandate for Protection He Will Use It to the Full

TAX ALL IMPORTED GOODS MEANING WORK

Will Equalize Unfair Advantage Foreigner Has in Currency and Wages

LIVERPOOL, Dec. 3. — Premier Baldwin delivered his last important speech of the election campaign tonight to a big assembly at Liverpool. He declared, "I have appealed to the country for a mandate, and if I get it I shall exercise it to the full."

Liberals Avoid Ship Topic

He reproached the Liberal leaders for maintaining complete silence on the question of the policy of discrimination against British ships which "is threatened from all over the world," and asserted that the British ideal for shipping was equality of opportunity in all ports of the world."

Continuing, Mr. Baldwin said:

"We are told that protection will ruin our industries, but how is it that the United States has exploited her immense national resources during generations of protection until today she sustains a population of over 100,000,000 with the highest standard of life in the world.

Give Foreigners Own Medicine

"I want to treat the foreigner as he treats us until he learns to treat us a little better."

Asserting that it was not intended to tax the simple articles of food, or raw materials, the premier went on:

"I propose to put a tax on manufactured goods in all cases where the importation of these goods is throwing our men out of work—a tax sufficient to meet the unfair advantage that the foreigner gets from currency and wages so that our own people may have a fair chance of competing and finding a livelihood."

Noted Race Horses Are Destroyed in a Montreal Blaze

MONTREAL, Dec. 3. — Twenty-five horses and 10 head of cattle were destroyed by fire of unknown origin which broke out in the barn of W. H. Beaman of Dorvale, near here, tonight. The horses were well-known racers on the half-mile tracks around here and in Toronto. They included Captain Greet, Wormwood, William Baker, Blarney Rose and Josephine K.

Deputy Minister May Rejoin the National

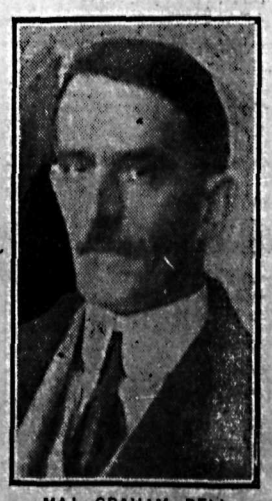

MAJ. GRAHAM BELL

Deputy minister of railways, may become financial advisor to Sir Henry Thornton, it is rumored.

Salvation Lassie Rests for Awhile

CAPT. REBA CRAWFORD

Known as the angel of Broadway, who created a sensation on Broadway recently when her meeting was broken up by the police, is resting in Florida, preparatory to another campaign.

A jury of seven men and one woman returned a verdict of $12,000 damages for Jeanette Rosemund Duthie, 29-year-old widow of Ralph Featherstone Duthie, in her suit against the British Columbia Electric Railway company for the death of her husband in the Venables street collision, December 27, 1922.

New Westminster Operatic society has chosen for its production this season Gilbert & Sullivan's well-known comic opera "The Pirates of Penzance."

Power to define church lands for taxation purposes and so clear up long-standing legal questions is conferred on Victoria city council in a clause of the city's private bill approved by the private bills committee of the legislature.

Threats of throwing out the leader of the opposition were uttered in the public accounts committee when G. G. McGeer, K.C., appeared to answer questions relating to his charges of $90,000-odd for his presentation of the freight rates case for the British Columbia government.

The Aird-Flavelle Lumber company of Port Moody is reported to have purchased the Rat Portage Lumber company's holdings at Harrison Lake and Chehalis river for $1,250,000.

White House Is Declared Unsafe; Ask a Big Vote

WASHINGTON, Dec. 3.—The White House, the official residence of the United States president, has been declared unsafe.

Conditions there are such as to require immediate remedial measures be taken to prevent a possible calamity. Congress will be asked for $400,000 for the work of reconstructing the interior portion of the building to make it secure.

In a letter received from the small county town of Cupar, Fifeshire, Scotland, by Mr. Croll, the writer mentioned that the shops there were all offering apples of the "O.K." brand packed by the Associated Growers of British Columbia, limited.

Anemic Girls At Business Gain Strength on SCOTT'S EMULSION

Let Us Prove Our Painless Dental Methods

Dr. Cohen, Owner

I claim Novathesia is the one perfect, painless method of dentistry. My claim has been proved times without number. I have hundreds of testimonials to that effect from grateful patients.

It's our high-grade work, painless methods and low prices that have built this office to be the largest dental office in the Inland Empire.

THE BEST DENTAL ADVERTISEMENT IS GOOD WORK.

No matter where you live, I can satisfy you and save you money. All our patients and their friends say "What beautiful dental work! And so very reasonable."

Nature expression teeth... $10

Nature expression 22K bridgework $5

PEERLESS DENTISTS

Rooms 205-6-7-8-9-10-11-12
Second Floor Jamieson Bldg.
Wall and Riverside
Phone Main 1853 Spokane, Wash.

Santa Is Coming

It's Only a Little While to Christmas

Read what Nelson merchants have to offer.

They tell you about their stocks of good things through their advertisements in The Daily News.

Presents for friends and every member of the family—the ads will help you do your shopping.

Presents low in price or more expensive—all will be advertised by progressive, wideawake merchants who want your business and believe in deserving it by supplying good value and backing it up with real service.

It pays to read the ads.

The Daily News

PHONE 144 (Two Lines) NELSON, B.C.

NO MORE WEAK and DIZZY SPELLS Since She Used MILBURN'S Heart and Nerve Pills

Miss Bertha Charrette, Regina, Sask., writes: "I have had a lot of trouble lately with what I thought was heart trouble, and after any unusual exertion I always felt sick.

"My doctor advised a complete rest and change, but this I was unable to take.

"I became interested in Milburn's Heart and Nerve Pills, so started taking them. I have now taken three boxes and am so much improved I can go about my daily work without feeling any after-ill-effects, and have not had any weak or dizzy spells for some time. Your medicine has done me more good than anything I have ever taken, and I will gladly recommend Milburn's Heart and Nerve Pills to any woman who is weak and run down."

Price 50c per box at all dealers, or mailed direct on receipt of price by The T. Milburn Co., Limited, Toronto, Ont.

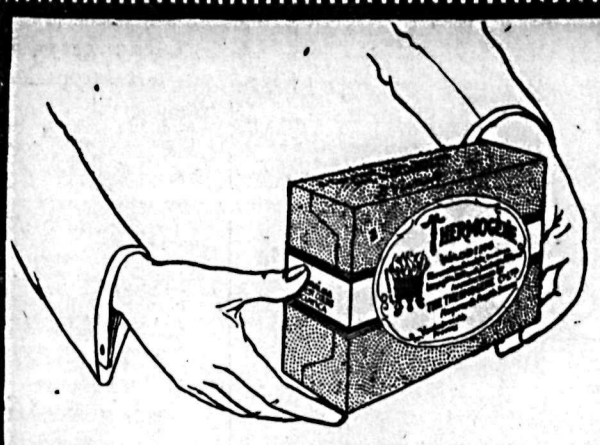

What is THERMOGENE?

DRY sanitary medicated wool that generates heat immediately when applied to any part of the human body. THERMOGENE is the successor to the old-time mustard plaster—which quickly turned cold and clammy—was always a nuisance to prepare, and "messy" to apply.

THERMOGENE is dry, clean, effective—available at a moment's notice. In every household, especially at this season, THERMOGENE is indispensable. For chills apply THERMOGENE. For sore throats—for lumbago—for grippe—apply THERMOGENE to the affected parts. The penetrating heat which THERMOGENE generates, quickly gives comfort and relief. THERMOGENE is world-renowned. It is recommended by physicians and used constantly in the famous hospitals of the world.

Use Thermogene Medicated Wadding for
Lumbago
Rheumatism
Neuralgia
Neuritis
Grippe
Sore Throat
Chest Colds
Bronchitis

You can get a package of Thermogene in the familiar orange colored box at your favorite drug store.

THERMOGENE
TRADE MARK REGISTERED
DRY FLEECY MEDICATED WOOL

BRITISH OWNED and BRITISH MADE by
THE THERMOGENE COMPANY LIMITED - Hayward's Heath, England

Sole Agents for Canada: HAROLD F. RITCHIE & CO. Limited. 10-18 McCAUL STREET, TORONTO

Markets and Finance

PROFIT-TAKING IS CAUSE OF SETBACK

Professional Traders Cash in on Large Lines Showing Good Profit, Reversing Initial Gains

NEW YORK, Dec. 3.—Heavy profit-taking by professional traders, who apparently acquired large lines of stock at materially lower prices imparted a reactionary trend to the day's stock market after an initial display of strength.

The reaction was most pronounced in such speculative issues as Baldwin, American Can, Davison Chemical and the Pan-American issues, each of which showed a net loss of 2 or more points.

Studebaker and U. S. Steel common dropped about a point.

Studebaker and American Can touched new highs on the current upswing, while Kresge, National Supply & Computing sold at their high price of the year.

Other weak spots in the industrial list were Cast Iron Pipe, American Leather preferred, International Paper and Schulte Stores, all of 2 points or more.

Time and commercial paper rates were unchanged at 5 to 5¼ per cent. Total sales were 1,760,100 shares.

Closing Quotations

	High	Low	Close
C. P. R.	145⅝	145⅛	145¼
China	16⅝	16	16½
C. M. & St. P.	14	13½	14
Gen. Motors	14⅝	13¾	13¾
Int. Marine	....	....	7¾
Int. Nickel	11⅞	11⅛	11⅛
Mo. Pac.	....	....	10
Mo. Pac. pfd.	29	28	28
Miami	22	21⅞	21⅞
Pierce	....	....	9⅝
Studebaker	106⅛	104	104¼
U. S. Steel	95¾	94⅛	94⅛
Willys	7⅞	7⅝	7⅝

Montreal List

MONTREAL, Dec. 3. — Trading in listed shares on the stock exchange today turned dull with a softer tone. Spanish common led in activity, and was off 1, to 99. Power advanced ¼, at 135¾. The preferred was off ¼, at 104¾.

Dominion Bridge was the strong feature, showing a net gain of 2¾, at 59⅝. The greatest loser was Wayagamack, which closed down 2 points, at 37. Other changes included Abitibi, off ¾; Canadian Car, up ¼; Canada Forgings, off ⅝, to 23¾; Detroit Railway, off ¾; Illinois, up ¾; Steel of Canada, off ¼; and Twin City, up ¼.

Closing prices: Abitibi, 61¾; Brazil, 39½; Brompton, 41¾; Laurentide, 92; B. E. Steel first, 57; B. E. Steel, second, 14¼; Spanish preferred, 104¾; Spanish common, 99; Quebec Power, 64; Steel of Canada, 73; Textile, 64¼.

Consolidated Shares

MONTREAL, Dec. 3.—Consolidated Mining & Smelting closed 27¼.

Minneapolis Grain

MINNEAPOLIS, Dec. 3.—Flour unchanged; family patents, $5.95 to $6.20 a barrel.

Bran—$26 to $27.

Wheat—No. 1 northern, $1.08⅝ to $1.13; December, $1.09⅝; May, $1.15⅝; July, $1.16¼.

Corn—No. 3 yellow, 66½c to 67c.

Oats—No. 3 white, 40½c to 40⅝c.

Flax—No. 1, $2.43½ to $2.47¼.

Egg Markets

OTTAWA, Dec. 3. — Toronto jobbing specials, 80c; extras, 75c; storage extras, 43c.

Montreal — Specials jobbing, 73c to 80c; extras, 60c; storage extras, 40c; firsts, 36c to 37c.

Saskatchewan—Quoting delivered extras, 34c.

Alberta — Extras, 50c; firsts, 47c.

British Columbia — Country points, extras, 52c; firsts, 50c.

Chicago—Spot unchanged.

Money AT WORK

Brief but Important Lessons in Finance, Markets, Stocks, Bonds and Investments

The Japanese are noted for their industry and thrift. The epigrams below, all quoted from Japanese thrift stamps, are interesting evidence of the way in which the gospel of thrift is spread in the empire of Japan. The picture above is also copied from a Japanese thrift stamp.

Small drops of water make large icebergs.

• • •

Airplanes must have gas to move, and it is essential for people to have savings.

• • •

Be careful when you are at the peak of success. Don't fall down.

• • •

It is better to work than to be idle.

• • •

It is as necessary for people to save as for birds to have wings.

• • •

A savings account is armor for peace.

• • •

Interest works while you sleep.

• • •

Happiness comes from the roots of savings.

• • •

Don't delay. Save all the time.

• • •

If you are patient in savings it will mean wealth of the country.

(Copyright, 1922, Associated Editors.)

VISIBLES DECLINE; WHEAT SWINGS UP

Reduction in Kansas Winter Wheat Acreage Is Contributing Factor in Upward Movement

CHICAGO, Dec. 3. — Wheat took an upward swing in price during the late dealings today, helped by a decrease of the United States and Canadian visible supply totals, and by a reduction of winter crop acreage in Kansas. The market closed firm, ¼c to ⅜c to 1c net higher, with December $1.04⅞ to $1.05, and May $1.10⅝ to $1.10¾.

Corn finished unchanged to ⅜c up; oats at ⅛c to ¼c advance, and provisions a rise of 5c to 35c.

Sterling Exchange

NEW YORK, Dec. 3. — Sterling exchange easy at $4.31½ for 60-day bills and $4.33¾ for demand.

Bar silver—Foreign, 64⅝c.

Canadian dollars—97 15-16c.

Francs—Demand, 5.37½c.

Lire — Demand, 4.33c.

Marks — Demand, .000000000023c; cables, .000000000023c.

Canada Bonds

WINNIPEG, Dec. 3. — Dominion war issue prices:

War loans — 1925, $100 bid; 1931, $100 bid; 1937, $102 bid.

Renewal war loans — 1927, $100.75 bid; 1932, $101.30 bid.

Victory loans — 1924, $100.10 asked; 1927, $102.10 bid; 1933, $104.80 bid, $105 asked; 1934, $102 bid, $102.10 asked, 1937, $106.55 bid.

Renewals — 1928, $99.10 bid; 1943, $98.45 bid, $98.50 asked.

Metal Markets

NEW YORK, Dec. 3. — Foreign bar silver, 64⅞c.

Copper quiet; electrolytic, spot and futures, 13¼c to 13½c.

Tin — Steady; spot and futures, $37.50 to $47.62.

Iron — Steady; No. 1 northern, $22 to $23.50; No. 2 northern, $21 to $23; No. 2 southern, $20 to $22.

Lead — Firmer; spot, $7 to $7.25.

Zinc — Quiet; East St. Louis, spot and nearby, $6.35.

Antimony—Spot, $8.75 to $8.85.

At London — Standard copper, spot, £62 10s; futures, £63 5s; electrolytic, spot, £67 15s; futures, £68 5s.

Tin—Spot, £238 10s; futures, £239 7s 6d.

Lead—Spot, £31 10s; futures, £29 15s.

Zinc—Spot, £33; futures, £33 5s.

Toronto Board

TORONTO, Dec. 3. — Trading was spread out over a representative list of stocks on the stock exchange today. Toronto Railway closed at 83⅝, a gain of ⅝. Brazilian was the most active outside the mining group. Today's price remained between 39⅛ and 39¾, with the close at the low price. Canadian Pacific Railway was fractionally stronger at 148.

Banks were moderately active, Imperial gained ¾, to 178, and Union went to 166. Royal was steady at 211, and Hamilton declined 1, to 180.

Interest is shown in the new General Electric preferred stock. Prices ranged between 52½ and 53, closing midway between the two.

Dominion Live Stock

WINNIPEG, Dec. 3. — Receipts today totalled 3200 cattle, 1400 hogs and 800 sheep.

Steers — Choice, $5.25 to $5.50; fair to good, $4.25 to $5.

Butcher heifers — Choice, $4.25 to $4.75; fair to good, $3 to $4.

Butcher cows — Choice, $3 to $3.25; fair to good, $2.50 to $2.75.

Bulls—Good, $2 to $2.50.

Stocker steers — Choice, $3.75 to $4; fair to good, $2.50 to $3.50.

Stocker heifers — Choice, $2.75 to $2.25; fair to good, $2 to $2.50.

Feeder steers—Choice, $4.50 to $4.75.

Calves—Choice, $5 to $6.

Hogs—Selects, $7.86½.

Sheep—Fair to good, $5 to $7.

WINNIPEG GRAIN QUOTATIONS

Wheat—	Open	High	Low	Close
Dec.	92⅞	93⅛	92½	93⅛
May	98¾	98⅝	97⅞	98⅝
July	99½	100⅛	99⅝	100⅛
Oats—				
Dec.	37⅛	37⅛	36⅞	37
May	41¼	41⅜	41	41¼
July	41⅝	41⅝	41½	41⅝
Barley—				
Dec.	53⅛	54¼	53¼	54¼
May	56	56⅛	55¾	56⅛
Flax—				
Dec.	200¼	201	200¼	200¾
May	207¼	207½	207	207¼
July	207	....	....	207
Rye—				
Dec.	64½	65	64½	65
May	69	69⅝	69	69⅝

Vancouver Stocks

	Bid	Asked
Coalmont	...	30.00
Cork	.07	.11
Int. Coal	.12	.15
Silversmith	.30	.38
Boundary Bay Oil	.00 1-16	.00⅛
Empire Oil	...	.00½
Spartan	.00⅛	.00¼
Trojan	.04¾	.04⅞

Sales—5000 Sweetgrass at 11-16c.

CANADIANS DO WELL IN SHEEP CLASSES

Ontario Herds Take Many Prizes in Fat Stock Sections of Chicago Show

CHICAGO, Dec. 3.—(By Canadian Press.)—Several prizes were awarded to Canadian entries in the sheep division of the international live stock show here this afternoon. The heaviest winner was H. W. Lee of Highgate, Ont., who was first in the fat Lincolns, won the reserve championship in the same division, and also won the reserve championship in the fat Cotswolds.

James Snell of Clinton, Ont., won the grand championship in the fat Leicesters on a lamb, while A. W. Whitelaw of Guelph, Ont., won the reserve award on a yearling, the grand champion of 1922 in all classes. Robert McEwen of London, Ont., placed first in the fat Southdowns, as he did last year. Purdue university was second.

Purdue won the fat Hampshires championship; another college in the United States won the fat Oxfords prize, Iowa State university capturing the award on a yearling.

Famous Shorthorn Leads

In the breeding Shorthorn division of the cattle Maxwelton Monarch, 5 years old, owned by John Alexander & Sons of Aurora, Ill., won the championship, with Augusta King, owned by Edellyin farms, Wilson, Ill., the reserve champion.

The United States colleges starred in the hogs, University of Nebraska taking the championship in the Galloways, Iowa State in the fat Chester Whites and the University of Minnesota in the fat Berkshires.

Maxwelton Monarch, champion of the Shorthorn bull class, has already won 50 grand prizes, and is regarded as having a chance for the grand champion prize.

CANADIAN LAUNDRESS RIDES IN HER AUTO

Everybody in Canada Is Prosperous Looking, Sir Robert Clough Says in London After Visit

LONDON, Dec. 3.—Sir Robert Clough, former member of the house of commons for Keighley, Yorkshire, who has just returned from a visit to Canada, expresses the opinion that Premier Baldwin's policy should appeal to the workers if only there was time to put it clearly before them.

A High Standard

"During the visits I have paid to Canada," says Sir Robert, "I have noticed a standard of prosperity which I would be gratified to see among our own workers. Everybody there is well dressed, and all seem to go about with an air of prosperity. General contentment is self-evident, which is contrary to the gradual and general lowering of the standard of living recently so regrettably a feature in this country. Almost all the inhabitants of Canada seem to have money for the purchase of automobiles.

"I was informed by one of my hosts that his laundress came to work in her motor car. I think our free trade orators would have difficulty in finding a parallel for that here. If there is any suffering at all in Canada it is only from the tightness of money, which at the present time is universal."

Late Supporter of Capital Levy Finds It Inopportune Now

LONDON, Dec. 3.—(By Canadian Press Cable.)—Prof. J. M. Keynes of Cambridge, noted as an expert on currency and economic problems, who has been claimed by the Labor party in Cambridge as a wholehearted supporter of a capital levy, addressed a letter to Cope Morgan at the Liberal club in Cambridge in which he says:

"I am not opposed to the levy in principle, and was in favor of it in the conditions of 1920. But I am not in favor of it at the present time and am of the opinion that the disturbance which it would create would outweigh its advantages."

Home Bank Heads Seek a Mandamus for Speedy Trial

TORONTO, Dec. 3.—E. K. Armor, crown attorney, has been served with notice that a motion will be made at Osgoode hall on December 11 before a high court judge for a mandamus requiring Judge Coatsworth to allow the directors and officials of the Home bank indicted on charges of conspiracy and making false returns to appear before him and elect trial by a county judge under the Speedy Trials act.

The London Evening News says it is not improbable that Megan Lloyd George will write a book on her impression of America.

Montreal Produce

MONTREAL, Dec. 3. — Eggs easy, butter active and cheese quiet.

Butter, eggs and potatoes not quoted.

Cheese — Finest western, 18¾c to 19c; finest easterns, 18¾c.

Charles Dingman, editor of the Stratford Beacon-Herald, is dead.

LEGAL NOTICES

MUNICIPALITY OF THE CITY OF GRAND FORKS AND GRAND FORKS MUNICIPAL SCHOOL DISTRICT

Court of Revision

NOTICE is hereby given that the First Sitting of the Court of Revision for the purpose of revising the List of Voters, as prepared by the Clerk of the Municipality of the City of Grand Forks, B.C., for the year A.D. 1924, will be held in the Council Chamber, First Street, Grand Forks, B.C., on Monday, the Tenth day of December, A.D. 1923, at the hour of 10 o'clock in the forenoon.

JOHN A. HUTTON,
Municipal Clerk.

Dated at Grand Forks, B.C., this 30th day of November, 1923. (2132)

CORPORATION OF THE CITY OF NELSON

Court of Revision

Public notice is hereby given that the first sitting of the court of revision will be held in the council charmber of the city hall on Monday, the Tenth day of December, at 10 o'clock a.m., for the purpose of correcting and revising the voters' list for the year 1924.

W. E. WASSON,
City Clerk.

Nelson, B.C., Dec. 1, 1923. (2130)

Pay Your Telephone Bill Before the 18th

Your telephone bill is due on the 1st of the month, and 18 days are allowed for payment. If your bill calls for discount, be sure and pay by the 18th of the month and save $1.00. We will be glad to have you bear this in mind so that you may save the dollar.

BRITISH COLUMBIA TELEPHONE COMPANY
PROGRESSIVE POLICY SUPERIOR SERVICE

The Consolidated Mining & Smelting Company of Canada, Limited

Office Smelting and Refining Department
TRAIL, BRITISH COLUMBIA

Smelters and Refiners

Purchasers of Gold, Silver, Copper, Lead and Zinc Ores.
Producers of Gold, Silver, Copper, Pig Lead and Zinc.
TADANAC, TRAIL

Classified Advertising

Used Articles · Real Estate · Rooms · Board · To Rent · Boats and Automobiles

Help Wanted · Positions Wanted · Lost and Found · Livestock · Machinery · Farm Produce · Timber and Mines

Classified Advertising Rates

Local Reading Notices—3c per word each insertion. In blackface or machine capitals 4c per word. Blackface capitals 5c a word; 25 per cent discount if run daily without change of copy for one month or more. Where advertisement is set out in short lines the charge is 12½c a line for Roman type, 15c for blackface, and 20c for blackface capitals. Minimum 25c, if charged 50c.

Want and Classified Advertising — One and a half cents per word per insertion. Six cents per word per week, or 22½c per word per month, cash in advance. Transient ads, accepted only on a cash-in-advance basis. Each initial, figure, dollar sign, etc., counts as one word. Minimum 25c, if charged 50c.

Lists of Wedding Presents and floral tributes at funerals—10c per line.

Male Help Wanted

Don't Be Unemployed

We want 100 Men, wages $25 to $60 weekly, at barbering. Only a short time required to learn this nice clean trade. Our free employment service will assist you getting a position as soon as graduated. This means steady work and good pay all the year around. Now is the time to act. Write or call for free catalogue and information. Hemphill Barber College, 228-9th Ave. E., Calgary, Alta. (2114)

$30 to $72 PER WEEK 150 MEN WANTED AT ONCE

Do you want a good steady position? We want 150 men who are willing to accept positions at above wage. No experience necessary, as we train you in a very short time as Gas Engineer, Auto Mechanic, Electrical Expert, Truck Driver, Battery Man or Welding Expert. Don't make a mistake by putting this off. Write or call for our free poster and full information. Hemphill Auto Gas Tractor and Electrical School, 228-9th Ave. E., Calgary, Alta. (2113)

WANTED — Men to learn auto tractor, battery, starting and lighting business; practical courses in aeroplane engines; classes starting every day; practical school; low rates; day or evening; free catalogue No. 102, or call Modern Auto and Tractor School, W. 1302 Second, Spokane. (2115)

MEN, women to learn barbering; paid while learning; tools supplied. Catalogue free. Moler College, Vancouver. (2116)

Situations Wanted Female

FULLY QUALIFIED lady teacher, willing to teach children or adults, afternoons or evenings. Foreigners a specialty. Terms moderate. Box 2164, Daily News. (2164)

EXPERIENCED dressmaker wants position as saleslady or alteration hand. Box 1026. (2101)

Insurance

FIRE

For what are you insured?
Is it sufficient?
Remember you owe it to your dependents.
Every man should protect his home and business.
don't take chances.
Insure today.

R. W. DAWSON
ANNABLE BLOCK
Phone 197 P.O. Box 733 (2165)

For Sale or Exchange

SELL, RENT, or consider exchange for Nelson property, 10-acre ranch, three minutes from wharf, post office and Coop. Store. Nice bungalow, good outbuildings; bearing orchard; 3500 strawberries, 2500 raspberries. Stock and furniture if desired. Easy terms. Fargher, Harrop. (2160)

City Property for Sale

During my short absence in England, Mr. E. H. Evans, who has been with me for several years, is fully empowered to conduct my business in all its branches.

Mr. Evans has my entire confidence, and any business transacted through him will be greatly appreciated.

C. W. APPLEYARD
Phone 269 Box 626 (2137)

New Bungalows

Have several of these for sale, ranging in price from $2000 to $5500. Inspection invited.

A. T. McMILLAN
Phone 601 P.O. Box 61
Room 12, Gilker Block, 510 Baker St.
Res. Phone 358L2
Agent for Confederation Life Association. (2136)

Miscellaneous for Sale

Rutherford's Christmas List

Christmas Cards, Fountain Pens, Thermos Bottles, Thermos Kits, Ingersoll Watches, Flash Lights, French Ivory, Safety Razors, Cameras, Perfume, Toilet Sets, Military Brushes, Hair and Bath Brushes, Gramophones and Records.

Rutherford Drug Co. (2139)

FOR SALE — Gas cooker, brick-lined heater, child's cot. Phone 409RI. (2145)

WILL exchange large Phonograph on used piano. Apply Heintzman & Co. (2065)

HIGH-GRADE piano cased organ; bargain; cash or terms. Willis Piano Store, Baker street. (2066)

HALF-MILLION German marks for one dollar. Thomas Passmore, Nelson, B.C. (2059)

Furnished Rooms to Rent

FOR RENT—To quite clean people only, dining room, kitchen, pantry, two bedrooms, well furnished. 507 Silica street. (2142)

FURNISHED SUITES. Apply 515 Hall street. (2093)

SUITE VACANT. Ashman Apartments, 715 Baker street. (2080)

FURNISHED housekeeping rooms over Poole Drug. (1983)

FURNISHED housekeeping rooms. Mack's Billiard Hall. (2156)

FOR RENT — Three-roomed furnished suite. Annable Block. (2117)

TELL your wants through The Daily News classified columns.

For Rent

FOR RENT—For three or four months—beautifully furnished bungalow, 3 open fireplaces, Round Oak furnace, electric cooking range, polished floors. (No children.) $50.00 a month. Apply Box 2011, Daily News. Occupancy, December 6. (2011)

Live Stock for Sale

BIG JOHN at the City Cab Company has for sale 3 horses, weight 1450; 1 light horse, 1200; 3 heavy wagons, 2 express wagons; 2 single one-horse sleighs; 12 small sleighs for boys; and all kinds of household furniture. (2176)

SILVER patch and Red foxes. T. R. Lyons, Waterville, N.S. (2155)

TWO 2-year-old breeding sows, cross Yorkshire and Duroc, and one purebred Yorkshire boar. Box 296, Nelson. (2098)

FOR SALE — Splendid Yorkshire pigs, 7 weeks old, $5.50 each. D. L. Doyle, R. R. 1. (2064)

CLASSIFIED ads. bring results quickly and economically. 1½c a word.

Poultry and Eggs

HENS for sale. Apply E. J. Cook, Balfour. (2141)

FOR SALE—11 White Leghorn Pullets, $16.50, April birds. Phone 362R1. (2152)

Live Stock Wanted

WANTED — One Billy Goat. Write all particulars to W. G. Bateman, Moyie, B.C. (2133)

HORSE WANTED—About twelve hundred, must be sound and free from vice. Major Bros., Procter. (2076)

Fruit and Vegetables

WINTER APPLES for sale—Wagener and Delicious; good quality. Write to the grower. R. Lamont, Creston, B.C. (2151)

CLASSIFIED ads. bring results quickly and economically. 1½c a word.

Room and Board

BOARD and room, 417 Carbonate street. (2068)

Farm and Dairy Produce

CHRISTMAS APPLE, Cox Orange, unwrapped, $1.25 per box. Phone 6, H. Fraser. (2095)

Machinery Wanted

WANTED — Wee McGregor saw or drag saw. Box 9, Creston, B.C. (2058)

Mining, Timber, Lumber

WE ARE in the market for white pine logs, any place along C. P. Railway or Great Northern Railway. W. W. Powell & Co., Nelson, B.C. (2167)

BUSINESS AND PROFESSIONAL DIRECTORY

Call a Taxi

NELSON TRANSFER CO. Comfortable Cars Careful Drivers. Meet all trains and boats; Garage McLaughlin and Chevrolet Service. Phone 35 Day or Night (2008)

Printing

THE DAILY NEWS—Quality Printing, Ruling. Loose Leaf Forms. Ledger Sheets and Binders always in stock.

Insurance and Real Estate

R. W. DAWSON—Real Estate, Insurance, Rentals. Annable Blk. P.O. Box 733. Phone 197. (2118)

Monuments

CAMPBELL & RITCHIE MONUMENTAL CO.—P. O. Box 865, Nelson, B.C. Telephone 164. (2119)

Painters and Decorators

MURPHY BROS.—Autos Painted Dealers in Wall Paper. Store— 413 Josephine St. Auto Shop— 411 Hall St. (2120)

Accounting

CHARLES F. HUNTER—Auditor, McDonald Jam Building, Box 1191. Nelson, B.C. (2121)

Florists

GRIESELLE'S GREENHOUSES, Nelson. Cut Flowers and floral designs. (2169)

WM. S. JOHNSON—Phone 342. Cut Flowers, Potted Plants and Floral Emblems. (2007)

Wholesale

A. MACDONALD & CO.—Wholesale Grocers and Provision Merchants. Importers of Teas, Coffees, Spices, Dried Fruits, Staple and Fancy Groceries. Nelson, B.C. (2123)

Engineers

Green Bros., Burden Co.
NELSON, B.C.
CIVIL AND MINING ENGINEERS
B. C., Alberta and Dominion Land Surveyors.
Crown Grant Agents. Blue Printing (2124)

Assayers

E. W. WIDDOWSON, Box A1108, Nelson, B.C. Standard western charges. (2126)

Auctioneers

W. CUTLER—Goods Sold Privately and at Auction. Opera House Blk. Phone 71. Box 747. (2127)

Funeral Directors

D. J. ROBERTSON, F.D.D. & E.—801 Victoria street. Phone 968. Night Phone 167L. (2128)

Standard Furniture Co.' Undertakers. Funeral Directors. Auto hearse, up-to-date chapel. Best service. Prices reasonable. (2122)

BRINGING UP FATHER

By George McManus

News of Sport

OTTAWAS WIN GAME; ESKIMOS TAKE SERIES

Game at Ottawa Shows Sterling Hockey; Winkler, Simpson Stars

OTTAWA, Dec. 3. — The Ottawa Senators defeated Edmonton Eskimos here tonight in a bitterly fought game by a score of 2-1, but failed to catch the westerners on the series, the Eskimos winning out on the round by 4 goals to 3. They defeated the Senators in the first game here on Saturday night by 3 to 1.

Tonight's game was one which will compare favorably with any to be seen here this winter. Both teams played sterling hockey from start to finish, and the pace was terrific throughout.

It was the most brilliant win for the Eskimos on the series, and a wonderful try on the part of the Ottawa team to pull the series out of the fire.

Three-Goal Disadvantage

Facing a two-goal deficit to commence with, they played a still greater uphill game after Simpson's goal in the opening period placed them at a three-goal disadvantage. Hard luck, brilliant goalkeeping by Winkler, and steady relieving by Simpson and Trapp annulled the spectacular though ineffectual efforts they put forth.

Winkler's goalkeeping was a treat, with Simpson and Arbour as the other bright stars of the visitors.

Simpson's goal was a beauty, and he kept up a tireless attack that spelled defeat for Ottawa. The other members of the western team all played right up to form, though neither Keats nor Morrison were able to get into uniform.

Summary

First period—1, Edmonton, Simpson, 15:35.

Second period—2, Ottawa, Dennenny, 18:20.

Third period—3, Ottawa, Hitchman, 14:00.

Final score—Ottawa, 2; Edmonton, 1.

Lineup

Ottawa	Edmonton
Goal	
Benedict	Winkler
Defence	
Boucher	Simpson
Clancy	Trapp
Forwards	
Nighbor	Sparrow
Denenny	Arbour
Darragh	Brandow
Subs	
Broadbent	Sheppard
Helman	ampbell
Hitchman	

Referee—Lou Marsh of Toronto.

AIRPLANES MEET; THREE ARE KILLED

SAN DIEGO, Cal., Dec. 3. — Three naval airmen were killed today when two airplanes collided at an altitude of about 1000 feet, at a point almost directly over the bridge between Coronado and North Island. Both airplanes crashed and plunged townward in a spin.

Port Arthur Turns Down Municipal Golf

PORT ARTHUR, Ont., Dec. 3.—Port Arthur citizens today voted overwhelmingly against establishing a municipal golf course.

TRAIL FAVORS REINSTATEMENT OF DESIREAU

West Kootenay Hockey League Draft Resolution on Nelson Player

LETTER ASKING FOR CARD SENT TO COAST

Trail Moves Recommendation, Seconded by Rossland; Unanimous

By an unanimous vote, members of the West Kootenay Hockey league, from Trail, Rossland and Nelson, yesterday afternoon at Trail passed a resolution requesting that Sid Desireau be reinstated into the amateur ranks of the British olumbia Amateur Athletic union, and, further, that he be granted an amateur card.

The question arose after Desireau's case had been presented to the meeting by the Nelson delegates to the West Kootenay Hockey league. After some discussion, L. Tyson of Trail moved that the secretary be requested to draw up a resolution to be sent to the amateur people, asking for Desireau's reinstatement. The motion was seconded by George Hunter of Rossland and unanimously adopted by other members from Trail, Rossland and Nelson present at the meeting.

Desireau's case has been a burning question in these parts for some time, and yesterday a communication setting forth arguments in favor of the reinstatement of the local hockey player were presented to George Murray of Trail, representative of the British olumbia Amateur Athletic association. Mr. Murray will forward the recommendation to the coast accompanied by the resolution adopted by the West Kootenay Hockey league.

Massey Tours in Scenes of Boyhood; Back From Ulster

LONDON, Dec. 3. — (By Canadian Press Cable) — Concluding his north of Ireland tour amid the scenes of his boyhood in Ulster, Premier Massey of New Zealand said he did not consider it right for him to mix in British politics, but he believed the time had arrived when something more should be done to cement the bonds of Empire. He had, he said, attended the imperial conference of six years ago, and had moved a resolution to that end which Lloyd George's cabinet unanimously agreed to.

Findown Prisoners Are Set Free but Too Weak to Travel

BELFAST, Ireland, Dec. 3.—Republican prisoners at the Findown internment camp have been liberated, according to a message from Bryan O'Higgins, dail member.

The message said that O'Higgins, with 27 others, is unable to travel owing to their weakening by their hunger strike. The camp is believed to contain 1200 prisoners.

CRESCENTS TIE WITH MAROONS IN FAST GAME

Overtime Fails to Dissolve Tie on Vancouver Ice; Lalonde on Ice Again

VANCOUVER, Dec. 3. — Playing first-class hockey through 80 minutes of play tonight, the Saskatoon Crescents held Vancouver Maroons to 2-to-2 tie in the final game of their Pacific coast pilgrimage. The overtime period was marked by some of the keenest hockey ever seen here, although neither side scored. Each team sealed up its goal and kept the game going at top speed.

It was Berlinquette and Lalonde, in team play, who kept the Pacific coast champions on their toes throughout the long night's struggle. Newsy was back at his post after a week of sick leave and played hockey in his own big style.

The junior Frenchman also gave a nice exhibition, and, with Hainsworth in goal and Cameron and Bill Cook backing them, the Saskatoon stalwarts stood off the sleek Vancouver team, which bent on getting a second victory over the Saskatchewan stars. The result was a very good hockey game.

Lehman in goal and Frank Boucher at center were the stars for Vancouver.

Saskatoon revealed an entirely different style of team play from that displayed here a week ago, and from start to finish it had the Maroons baffled. It was the invariable rule for the Crescents to keep three men on the defence besides Hainsworth and play the two-man rush game. This worked successfully throughout the game, and the Maroons were forced to resort to long distance shooting from the blue line.

Vancouver's first goal, scored by Boucher, came as a result of a scramble in front of the Crescent net. The second goal was scored by Lloyd Cook from the blue line.

Both Saskatoon's goals were results of snappy combination work.

Summary

First period—1, Saskatoon, Berlinquette from Lalonde, 15:10; 2, Vancouver, Boucher, 1:15.

Second period—3, Vancouver, Cook, 1:03.

Third period—4, Saskatoon, Cameron from Cook, 19:24.

Overtime period— No score.

Lineup

Vancouver	Saskatoon
Goal	
Lehman	Hainsworth
Defence	
Duncan	Cameron
Cook	Stevens
Center	
Boucher	Scott
Right Wing	
Skinner	Bill Cook
Left Wing	
Parkes	Berlinquette
Substitutes	
Matto	Lalonde
Bostrom	Elmer
MacKay	Rose

GREB DEFENDS TITLE AGAINST CLEVELANDER

PITTSBURGH, Dec. 3.—Harry Greb successfully defended his middleweight boxing title here tonight against Bryan Downey of Cleveland, Ohio, in the first fight conducted under the McBride act, legalizing 10-round decision bouts in Pennsylvania.

DISTRICT CUP RULES REVISED BY TRUSTEES

Conditions Fixed for Play for The Daily News Hockey Trophy

WINNERS OF LEAGUES HOME-AND-HOME GAMES

If One League Nonexistent, Trustees May Accept Individual Challenge

Revised rules governing play for The Daily News trophy, emblematic of the hockey championship of the West Kootenay and Boundary, prepared by the trustees of the trophy, S. G. Blaylock of Trail, T. A. Love of Grand Forks and C. D. Blackwood of Nelson, are as follows:

RULES GOVERNING PLAY FOR DAILY NEWS TROPHY

(Winners of Leagues Defenders)

1. This cup shall be emblematic of the championship in hockey of the *West Kootenay and Boundary leagues.*

2. Home-and-home games shall be played each year between the winners of these leagues. The team, however, scoring the most goals at the end of the 120 minutes' playing time in these two games, meaning thereby two games of 60 minutes' playing time each, shall be declared the winner. In case each team shall have scored the same number of goals at the conclusion of 120 minutes' play, unless previous arrangements have been agreed on in writing *to the contrary, there shall be an*other series of home-and-home games arranged as soon as possible, or the trustees may order one game to be played to a conclusion on neutral ice.

Setting of Dates

3. If within 24 hours of the conclusion of a tie series the contending teams have not agreed on dates, the trustees must be notified, and it shall be their duty to immediately specify the conditions of the playoff.

4. The team holding the cup shall have the privilege, subject to the approval of the trustees, of choosing to play the first game on home ice or not, as they see fit.

5. Either team may waive the right to play on its own ice, in which case only one game may be played on the ice of the other team, provided that the expenses of the traveling team, up to $125, shall be guaranteed by their opponents. In case of a tie, overtime, three 10-minute periods, if necessary. If still a tie, a second game must be played. (See C.A.H.A. Rules.)

Visiting Team's Guarantee

6. When home and home games are played the visiting team shall receive $100 at the completion of 60 minutes' play, unless the game happens also to be one for the McBride cup as well. In this case the visitors shall specify, before starting to play, whether this guarantee shall be taken, or the share of the gate receipts as provided by McBride cup rules. They shall not be entitled to claim both.

7. In case in any year either of the above mentioned leagues is not functioning, and a team from the district wishes to play for the cup, the trustees at their discretion, may allow this team to play, on receipt of a challenge properly made before February 1. In this case the trustees shall decide whether or not home and home games must be played.

Players' Cards

8. In order to legally participate in games for this cup players must hold amateur cards in the British Columbia branch of the A. A. U. of C. (and also cards from the B. C. A. H. A.) and must have been bona fide residents of the town which they represent for at least 30 clear days prior to the first game for this cup.

9. Rules governing play shall be those used by the B. C. A. H. A.

10. In case the teams fail to agree on officials, the trustees shall appoint them, and their expenses shall be a first charge on the gate receipts of the game or games, and must be paid immediately after each game.

11. In the event of a trustee leaving the district, or resigning, his successor shall be appointed by the remaining trustees, subject to the approval of the manager of the Nelson Daily News.

12. The trustees for this trophy are S. G. Blanchard, Trail; T. A. Love, Grand Forks, and C. D. Blackwood, Nelson.

Provincial Competition

13. In view of the fact that the teams in the West Kootenay league are affiliated with the B. C. A. H. A., and intend to play off for provincial honors, and that a provincial champion must be declared by February 22, the trustees are empowered to see that as long as this affiliation lasts the leagues must finish in time to allow a winner from this district to participate in the provincial playoff, if they so desire.

14. As it is a rule of the B. C. A.H.A. that in cases where there is no organized hockey team in a town or district, a player may play for the nearest town having an organized team, this may apply to competition for this cup, provided that the trustees are notified of all such cases, and provided further, that their sanction has been obtained for each particular case.

THE STORE OF

Thousands of Gifts

MONTHS and months we have been preparing and selecting Merchandise for this Festive Season. Without a doubt our assortment and values exceed those of last year, and you know how last season our goods were appreciated.

SILK UNDIES—For gifts of the useful kind. Camisoles, in white and pink silk, with lace trimming and satin shoulder straps. All sizes.

$1.75, $1.95, $2.25, $2.75

SILK VESTS—In pink and white, suitable for evening wear. Woven drop stitch. Each **$2.50**

SILK ENVELOPES—In pink, white and natural tussore.

$3.95 AND $4.95

SILK SCARVES—Knitted with fringed ends, in a variety of colors, also in two-tone effects. Price, each .... **$3.95 AND $4.95**

SILK NIGHTIES—In pink and white, slipovers with short sleeves. Price, each **$5.50**

A Lovely Hand Bag

Always a successful choice. On every woman's list is included a Hand Bag. And those here are especially beautiful. Each one has its own place, and all are uncommonly fine and distinctive.

Leather Bags of all styles and colors, Beaded Bags, Shopping Bags and clever Vanities. You will find fascinating assortments here now at prices that are moderate indeed.

Very special are the Bead Bags this year, with drawn string tops and fringe and tassel trimmings. Each, **$1.50, $2.75, $2.95, $5.50, $5.75.**

Our Mail Order Department

IS EQUIPPED TO HANDLE YOUR BUSINESS SATISFACTORILY

No transaction is complete until you are satisfied.

We are willing to refund your money if the goods we send are not suitable. Give us all the particulars you can and we will make a personal selection.

Hudson's Bay Company INCORPORATED A.D. 1670

EIGHT THOUSAND SAW SLAUGHTER

KINGSTON, Ont., Dec. 3.—It is announced at Queens university that the paid attendance at the Queens-Regina rugby game in Toronto on Saturday afternoon was 8528. After all expenses were paid and the Canadian Rugby union got its share of the gate, the two teams each received $1050.

LYNCH KNOCKS OUT COULON IN THIRD

NEWARK, N.J., Dec. 3.—Joe Lynch retained the bantamweight title tonight when he knocked out Eddie Coulon of New Orleans in the third round of a 12-round bout.

Rail Birds View Points of Tigers; Off for Seattle

VANCOUVER, Dec. 3.—Warming up for their crusade against the Seattle and Victoria teams in the Pacific Coast Hockey league, the Calgary Tigers showed a few selected rail birds in the arena this afternoon that they have a lot of stuff to deliver in the next week or so. The absence of Eddie Oatman, captain and coach, is noticeable. Eddie is on the sick list. But his team will give his old-time confreres on the Pacific coast loop a hard time in the impending games.

They took the night boat to Seattle, where they will play the opening game on this section next Wednesday night.

Saskatchewan Lad Now Lancashire's Best Middleweight

LONDON, Dec. 3.—A spirted encounter in Blackfriars ring, London, tonight, resulted in a win for Albert Rogers of Mitcham, over "Kid" Moose, who came from Saskatchewan a year ago, and is now described as Lancashire's leading middleweight.

Moose took two counts of eight, and was taking the third, all in the eighth round, when his seconds threw in the towel.

ZBYSZKO BEATS DICK SCHIKAT

NEW YORK, Dec. 3.—Wladek Zbyszko tonight defeated Richard Schikat in the feature bout of a wrestling program here. The semi-final bout betwen Marin Plestina and Hans Steinke was won by Plestina. Both matches were in the heavyweight class.

Remanded Murrell for Second Trial

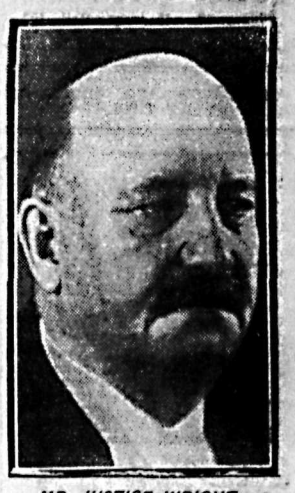

MR. JUSTICE WRIGHT

Presided over the trial at London, Ont., last week, of Sydney Murrell, bank bandit, jail-breaker, and alleged murderer, and his accomplice Williams.

Penticton hospital had a deficit for October of $250.17. The deficit for September was $422.

WESTERN RUGBY CHAMPIONS GET FEARFUL TRIMMING

REGINA RUGBY TEAM

Was beaten December 1 at Toronto by Quens University eleven, 54-0, the largest score in a senior game made in the east for years. Eastern papers argue from the bad defeat of western teams three years in succession that the west does not know rugby of the eastern standard.

The players from left to right in the top row are: B. Peebles, half back; D. McEachern, half back; F. Sandstrom, quarter; Smith, middle wing; C. Bates, middle wing; C. Bates, middle wing; J. Rowand, half back; W. Kerr, inside wing; W. Creighton, snap back; S. Leigh, outside wing.

Bottom row, left to right: A. Wood, outside wing; J. Crapper, middle wing; J. Arnott, middle wing; J. Gilhooley, snap back; H. Otton, outside wing; C. Foster, quarter; A. Brown, outside wing; E. F. Rogers, half back; H. Milne, flying wing, and H. Rennebohn (captain), middle wing.

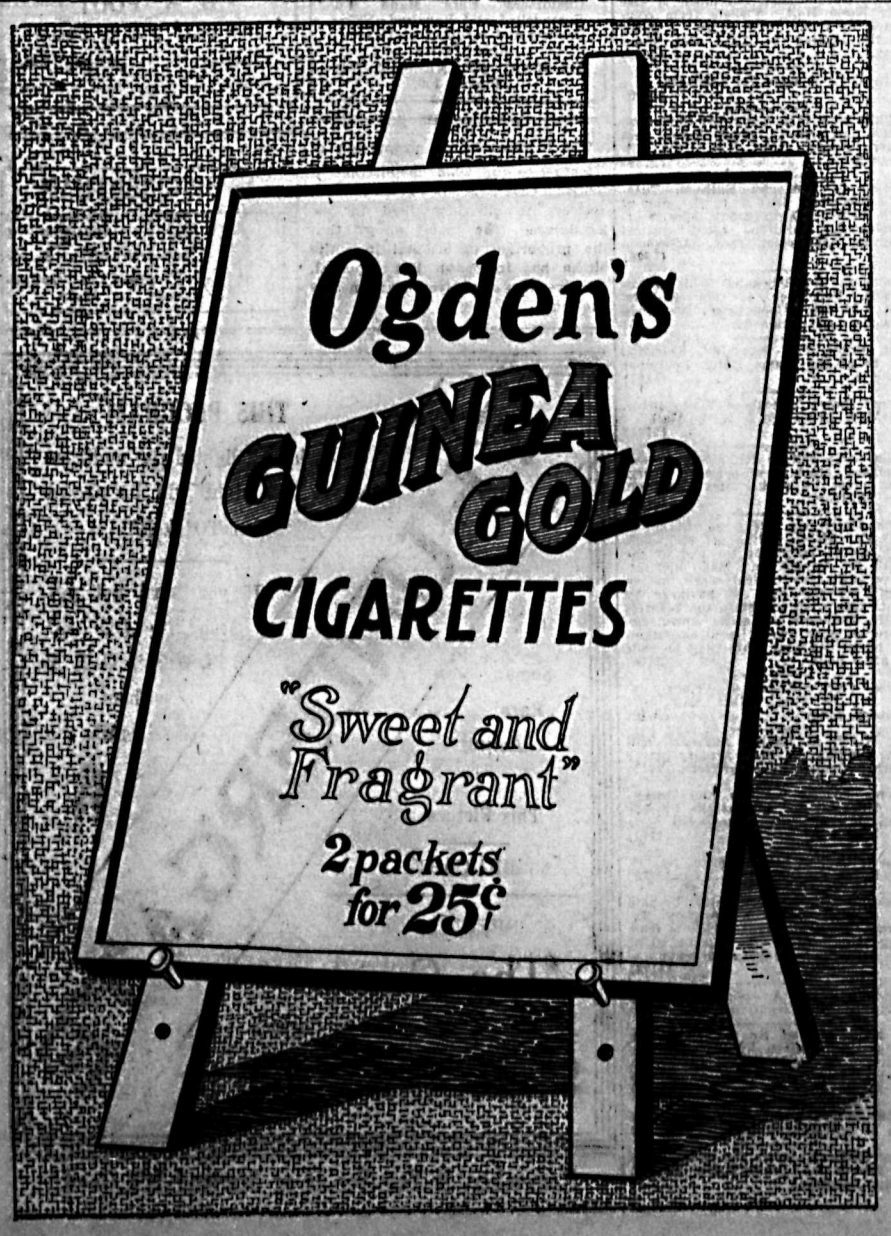

THE ARK

Headquarters for Grey Blankets and Quilts, Sheets and Pillow Cases; Ladies', Children's and Men's Underwear, Hosiery and Socks; Rugs, Stair Carpet, Linoleums and Oilcloths; Heaters, Ranges and Stove Pipes; Staple Dry Goods. All sold cheapest in the city.

J. W. HOLMES

Phone 524 606 Vernon St

Edison Diamond Disc Records

A Special Clearance Price of 2 for $2.25

Come in and make your selection at these bargain values.

Canada Drug & Book Company Limited

NELSON, B.C.

HAS IT

J. H. ROBINSON, Manager.

CHIROPRACTIC

Drugless Health Science

Dr. Chevalier

Chiropractor

214 Victoria St. One block south of Bank of Montreal

Barrington Hall

Baker-ized Steel Cut

COFFEE

The coffee with our guarantee behind it. It goes farther than any other.

If you don't like it, just use it up and return the can, and we'll give you your money back.

That's how strongly we are behind Barrington Hall Baker-ized Coffee.

PER LB., 65¢

STAR GROCERY

Phone 10. If busy, Call 193

CLASSIFIED ADS BRING RESULTS EVERY TIME.

BEN TURPIN

in

"Where Is My Wandering Boy This Evening?"

TOPICS OF THE DAY

Your Eyes

That headache,
That pain in the eyes,
That indistinct distance vision,
That paper held far off,
That faintness and blurring of type,
That hardness to concentrate,
That sandy and dry feeling in the eyes,
That stye, perhaps, and many more complaints and inabilities are relieved by proper glasses.

Come in now; we back up our work, so that you take no chance.

J. O. PATENAUDE

Optist and Optician

L. O. CAMPBELL

You Will Make No Mistake

if you buy your Christmas Groceries at this store.

Our goods are the best, all fresh, and prices reasonable.

Raisins

We have new goods in every variety. A kind for every need.

Seedless, Del Monte or Sun-Maid, full 15-oz. pkts. ....16¢
Seeded, Sun-Maid, 15-oz. pkt. ....15¢
Unbleached Sultanas, bulk, lb. ....15¢
Sulphur Bleached Sultanas, 2 lbs. ....45¢
Best for Cakes

Currants

Our stocks are all recleaned.
12-oz. packets, new pack....20¢
Bulk Currants, excellent quality, lb. ....20¢

Peels

Orange or Lemon, lb. ....40¢
Citron, lb. ....60¢
Mixed Peel, lb. ....45¢

Shelled Nuts

New Shelled Walnuts, white halves, lb. ....50¢
New Valencia Almonds, lb. 50¢
Almond Paste, 8-oz. ....35¢
Ground Almonds ....40¢
Finest Table Figs, lb. ....25¢
10-oz. pkt. ....15¢
Smyrna Figs (glove box), each ....30¢
Hallowi Dates, sweet and meaty, 2 lbs. ....25¢
Dromedary Dates, pkt. ....25¢
Ceylon Medium Coconut, per lb. ....25¢

Let us have your order for your Christmas requirements. We know we can please you.

Phone 101 911 Stanley St.

THE FINEST IN B.C.

POTATOES

NETTED GEM—Per sack $2.00
Get your winter stock of these.
FLEMING'S STORE, Fairview

BUY ADVERTISED GOODS
Dress, Eat, Live Better

FOR YOUR

Xmas Cakes

Raisins, Sun-Maid, seedless, per lb. ....20¢
Raisins, Sun-Maid, seeded, per lb. ....20¢
Currants, bulk, per lb. ....25¢
2 lbs. for ....45¢
Dates, bulk, 2 lbs. for ....25¢
Walnuts, shelled, per lb. ....60¢
Almonds, shelled, per lb. 60¢
Citron Peel, per lb. ....60¢
Orange Peel, per lb. ....45¢
Lemon Peel, per lb. ....45¢
Glaced Cherries, per lb. ....75¢

Jap Oranges Are In
Per box $1.00

J. A. IRVING & CO.

The Great Supply House
513 BAKER ST. NELSON

NOTHING IS ACHIEVED BY MERE WAITING

Hustling Suggested as Boost for Business Conditions by Hon. Frank Oliver

"Everything comes, it is said, to those who wait, but it is also a fact that it comes faster to the chap who hustles," declared yesterday in an eloquent address to the Nelson Rotary club's weekly luncheon Hon. Frank Oliver of the board of railway commissioners.

Hon. Mr. Oliver spoke on business conditions throughout Canada, and declared that he saw no reason whatever for pessimism. There was no use sitting still waiting for things to improve. What was wanted was more hustling than ever.

Speaking of Nelson the commissioner congratulated Nelson on the fine public spirit shown in the erection of a monument to the late John Houston, a former mayor, and added that he regarded the war memorial on Vernon street as one of the neatest and most attractive in design that he had seen anywhere.

The scenery in Nelson was equal to that of Switzerland, and on that account the city could not help but attract many visitors. And additional industries would surely result in many of these taking up residence in Nelson.

Thomas Wilkinson reported that satisfactory action had been secured in regard to having the railway crossing at the ferry landing made safer. He also outlined proceedings at the session of the railway board in the morning, which he had attended in regard to the fruit industry.

WHIST DRIVE PROVES A SUCCESSFUL EVENT

Sons of England Entertainment in Eagle Hall Is Attended by Large Crowd

A largely attended court whist drive was held in Eagle hall last night by the Sons of England. The first prize went to Mr. and Mrs. William Fowles, while the booby was won by F. Foster and Mrs. C. Cuthbert. Table No. 5 took the novelty award, with Mr. and Mrs. George Brant, William Bamber and Mrs. T. Rendall.

The success of the entertainment was due to an energetic committee composed of E. H. Woolls, J. Hamson Sr. and A. Cuthbert.

P. & W. GROCERTERIA

PHONE 235

For the Christmas Cake, Pudding and Mincemeat you want the finest material. We carry the best. Our prices are right.

Seedless Raisins—Sun-Maid, 15-oz. pkg. 16¢
Seeded Raisins—Sun-Maid, 15-oz. pkg. 16¢
Grecian Currants—2 lbs. ....45¢
New Mixed Peel—per lb. ....45¢
White Shelled Walnuts—Per lb. ....50¢
Valencia Shelled Almonds—Per lb. ....50¢

Mail Orders given prompt attention. Price List on request.

CRITICISMS OF LOAN BOOKS BY AUDITOR BITING

Twenty Firms Receiving Aid Are Now Completely Out of Business

INTEREST CHARGES OFTEN INACCURATE

Ten Loans Unprotected by Insurance; Foreign Companies Get Much of It

VICTORIA, Dec. 3.—Consideration of Ian MacKenzie's resolution indorsing the policy of the department of industries in assisting struggling concerns to get on their feet was deferred by the public accounts committee today when Maj. Don Martyn, deputy commissioner of industries, placed copies of the auditor's report in the hands of members.

Deputy Head Criticizes

The covering letter by E. D. Johnson, deputy minister of finance, stated that the report was far from satisfactory.

The auditor's report opens with the comment that the books have not been well kept, in illustration of which he makes seven specific criticisms chiefly relating to inaccuracies and omissions in the records. The minutes recorded no meeting of the advisory board for 25 months, said the auditor, and the last minutes were not signed.

A list of 16 firms which were closed down was appended, and four others were listed as out of business.

Interest Arrears Double in Year

Interest arrears totalled $60,309, an increase of $32,495 over the previous year, the auditor said. Errors in computing interest were noted in the case of 16 loans. Of these, 10 errors were in favor of the companies benefitted and six in favor of the government. The total shows an error of $1045 in favor of the companies, one concern being charged as much as $320 below actual rate.

The auditor commented that 10 loans were unprotected by insurance, the department's reason being given as "nothing to insure."

He remarks also upon the anomaly of much of the insurance being carried in foreign companies when the object of the loans was to encourage home industry.

Other criticisms are made in the course of four folios of closely-typewritten matter.

LIQUOR CASE PUT OVER TILL THIS MORNING

William Edmonds and Martin Jorginson Answer to Selling Charge Today

William Edmonds and Martin Jorginson, charged with unlawfully selling liquor to Gus Erickson on Friday last, contrary to the Liquor act, were yesterday morning arraigned before Magistrate William Brown. On application of H. Clifford Irving, of O'Shea & Irving, who is prosecuting, the case was adjourned until this morning at 10 o'clock.

The case arose after Erickson had been arrested for being drunk in a public place, and who had laid information against the two men.

E. G. Matthews is acting for the defendants. Erickson was out on bail over the week-end and made an application for renewal, following the adjournment of the cases yesterday.

Robert Elliott, one of the founders of the Canadian Order of Foresters, and for many years publisher of the Ingersoll Chronicle, is dead.

See Our Line of

Rattan Ware

Before You Buy Your Christmas Gifts
IT IS SOMETHING DIFFERENT
Also CHINA, CHINESE CRACKERS, NUTS, Etc.
A stock of Fresh Vegetables and Groceries always on hand.

ON TAI CHONG

Cor. Josephine and Front Streets. Opp. Brackman-Ker Warehouse

A. G. LAMBERT CO., Ltd.

Manufacturers of and Dealers in

ALL KINDS OF LUMBER AND BUILDING MATERIALS, SHINGLES, LATH, MOULDINGS, WINDOWS, DOORS, COAST EDGE GRAINED FLOORING AND FINISH AND BEAVER AND WALL BOARDS

Drawer 1066 Phone No. 82 Nelson, B. C.

THE NEXT FIRE

It May Be Your Home!

When the fire bell rings and you are at the theatre or visiting at a friend's home, you ask:
"WHERE IS THE FIRE?
and everyone counts the tolls of the bell. Every time there is a fire someone loses. ARE YOU INSURED? Let the insurance companies help pay your losses.

INSURE WITH

CHAS. F. McHARDY

REAL ESTATE Authorized Trustee in Bankruptcy BONDS
INSURANCE—Fire, Accident, Life PHONE 135

A. S. Horswill & Co.

Groceries and Provisions

For Xmas Cheer

Finest Seeded Raisins, 15-oz. ....15¢
Finest Seedless Raisins, 15-oz. ....16¢
White Sultanas, 2 lbs. for 45¢
Cleaned Currants, 2 pkts. 35¢
Glaced Cherries, per lb. ....80¢
Crystallized Cherries, lb. ....90¢
Finest Shelled Almonds, per lb. ....50¢
Finest Shelled Walnuts, per lb. ....50¢
Orange and Lemon Peel, per lb. ....40¢
Mixed Peel, per lb. ....45¢
Finest New Citron Peel, per lb. ....60¢
Hallowi Dates, New, 2 lbs. 25¢
Finest Table Figs, per lb. 25¢
Roquefort Cheese, lb. ....90¢
White Tuna Fish, ½s ....40¢
Lobster, ½-lb. tin ....65¢
Lobster, ¼-lb. tin ....35¢
Crab Meat, tin ....45¢
Libby's Asparagus Tips, per tin ....45¢
Libby's Mincemeat, Royal, jar ....55¢
Clark's Plum Pudding, 1-lb. ....40¢
Princess Chocolates, the very finest, per lb. ....60¢

Fruits and Vegetables

PROMPT DELIVERY

Northwest Gives Secret Evidence on Wheat Costs

ST. PAUL, Dec. 3. — Schedules of tariff rates, particularly with reference to shipments of wheat, were submitted by representatives of agriculture in the northwest, to the United States tariff commission for an investigation in to the cost production of wheat.

The conference today was behind closed doors, and data submitted was not made public. Pertinent data on existing shipping conditions is being sought by the commission, according to W. S. Culbertson, vice-chairman.

The schedules and other information submitted today probably will form the basis of a report on the subject to be submitted to President Coolidge by the commission, Mr. Culbertson intimated. Under the Fordney-McCumber wheat tariff sections, the president is empowered to increase or decrease wheat tariffs by 50 per cent, at his discretion, based on existing local conditions.

G. C. Tylor, head of the American Express company, who died last week began life as an express truck driver.

Herbert Stanton, former gold commissioner and chief clerk in the department of mines at Victoria, is dead.

Nelson News of the Day

Toys and Christmas Presents at half price. Fine assortment. Examine for yourself. Miss Hamilton, Baker street. (2166)

J. Burgess, Carpenter. Phone 350R3 (2111)

W. W. Ferguson, Barrister and Solicitor, offices in Hiller Block, Baker street. (1525)

Christmas goods are on sale at Drake's. (2077)

District Rod and Gun Club Annual Dinner, Wednesday, December 5, 7.00 p.m., Eagle Hall. Tickets from committee, or Bush Cigar Store. Number strictly limited to 100. Get yours today. (2085)

The Grill is open for business. (2090)

While they last, Toys and Christmas Goods half-priced. Much lower than eastern prices. Miss Hamilton's Millinery Store. (2166)

Come to Memorial Hall on Tuesday, December 4th, 3 to 6, sale of work, home cooking, candy, special attraction for children. Good musical program. Admission free. Afternoon tea. (2096)

Come to the Rebekahs' Whist Drive tonight, December 4, Odd Fellows' Hall, 8:30 p.m. Good prize; everybody welcome. Admission 35c. (2159)

Dr. Bryce, Eye Specialist, Kelowna, will be at the Hume Hotel, December 4 and 5. (2161)

Don't forget Maccabees Whist Drive, Thursday, December 6, K. P. Hall. (2162)

You don't believe it! Come to see. Consigned stock, half-priced. Everything must be sold. Miss Hamilton, Fine Millinery. (2166)

For Christmas gifts go to J. J. Walker's. He is selling off his whole stock, as he leaves at the end of the month for Vancouver. Make appointments early for optical work, as on account of the rush of business by clients who wish to obtain the benefits of Mr. Walker's scientific knowledge before he goes away, he is exceptionally busy. Appointments may be made for after hours. (2163)

Xmas stock half-priced. Prices actually cut in two. Miss Hamilton's Millinery Store. (2166)

G. W. V. A. Ladies' Auxiliary will meet tonight in the Armory at 8 o'clock. Nomination of officers. (2177)

Home cooked dainties and Christmas delicacies for sale at the Presbyterian Bazaar, Friday, December 7. (2174)

Queen City Rebekah Lodge, No. 16, I.O.O.F., meets tonight at 7:30. (2173)

Nelson's War Memorial must be paid for. Special Dance at Armory Tomorrow—9 till Midnight. Tickets from George Horstead or any member G.W.V.A. Help us with your 50 cents. (2172)

Tonight, G.W.V.A. general meeting, 8 o'clock. No executive. (2171)

A tea in aid of No. 1 Nelson Boy Scouts will be given by the Auxiliary at Mrs. I. R. Poole's, 703 Mill street, Tuesday, Dec. 11. Come along and help the boys. (2169)

YES, WE HAVE extra good program at Starland tonight. (2170)

Buy Christmas gifts for your family and friends at Presbyterian Bazaar, Friday, December 7. (2175)

The increase in the proportion of orientals to the whole population of British Columbia is indicated in answers to questions filed in the legislature. The report shows that the proportion of oriental to white births has increased, last reported, to more than one-eleventh and nearly one-tenth.

Smoking Jackets

To Wish Him Comfort

"ASHES keep the moths out and the man in." A smoking jacket helps the good cause along, for it means comfort for him.

Come in and see our range of All-Wool Jackets.

$10.00 $11.00

Emorys

MAIL ORDERS GIVEN PROMPT ATTENTION

Bargain for Quick Sale

MODERN HOUSE, SIX ROOMS, PARTLY FURNISHED; STONE FOUNDATION.

Five Lots and about a dozen Fruit Trees. Modern Stable in connection, equipped with Light, Water, etc.

Apply D. L. KERR, Kerr Apartments

Ever Tried

Match Block Wood

Lovely kiln-dried Pine blocks. They are a great boon these mornings, when you want to get the heat in a hurry.

Orders Now Can Be Filled on Short Notice

Per Load, $6. Above Latimer St. and in Farview, $6.25

W. W. POWELL CO., LTD.

PHONE 176 NELSON

MEALS SERVED

at the

O.K. CONFECTIONERY

HOME COOKING NEAT SERVICE

Just What You Are Looking For?

Look for the O.K. near Starland 604½ BAKER STREET

FURS

G. GLASER
Manufacturer Furrier
Guaranteed High-Class Furs. Nice Selection kept in stock and Made to Order from Selected Skins.
Customers' Furs Made Up, Remodelled and Repaired. Skins Dressed and Mounted at Reasonable Prices.
416 WARD ST., NELSON, B.C.
Phone 106.

Knitted Dresses

Carefully Cleaned

H. K. FOOT

High-Class Dyer & Cleaner

Fairview Nelson, B.C.

A. HIGGINBOTHAM

Eyesight Specialist
NELSON, B. C.
Best in Optical Work

THUNDERGATE

THIS PROGRAM

which delighted the audience last night will be shown again TONIGHT.

If you have not yet seen it, DO SO TONIGHT without fail.

Some Rare Acting in This Picture.

BIG CAST

SPECIAL

'The Gumps

"Watch Papa" Not a Cartoon

STARLAND 7 and 9

Remember, If You See It at Starland It's Good!

Every Housekeeper

likes a well-equipped kitchen, especially in cooking utensils. We have a splendid stock of moderate-priced

Aluminum Ware

comprising Kettles, Sauce Pans, Bake Pans, Steamers, Fry Pans, Cereal Cookers, Percolators, Round and Oval Roasters, etc.

Wood-Vallance Hardware Co., Ltd.

WHOLESALE NELSON, B.C. RETAIL