PROVINCIAL LIBRARY NOV 13 1923 VICTORIA, B.C.
A1SS 1APR24 PROV LIBRARIAN VICTORIA B C
1122

Liberals Will Fete LLOYD GEORGE TODAY See Page 2

The Daily News

Vol. 22 NELSON, B. C., FRIDAY MORNING, NOVEMBER 9, 1923 No. 174

Nelson Organizations PLAN FOR PUBLICITY See Page 8

FASCISTS SEIZE BAVARIAN GOVERNMENT

LUDENDORFF ACCEPTS COMMAND OF THE ARMY

FRANCE WARNS GERMANY CAN'T HAVE DICTATOR

First Act of Such Military Head Would Be to Repudiate All Debts

FOCH BELIEVES TIDE OF GERMANISM RISING

Le Temps Thinks Germany Revolution or European War Would Follow

PARIS, Nov. 8.—France warned Germany today that this government cannot remain a disinterested spectator in the event of an attempt to reestablish a military nationalist dictatorship in Berlin.

The representations presented through the French ambassador in the German capitol were couched in deliberate terms, but under the polite forms used in such communications aspiring dictators were told to keep their hands off.

Committee Useless

The advent of a military dictatorship in Berlin would make useless any more discussion as the organization of an expert committee to investigate Germany's capacity to pay, it is held here, since the policy of the new regime would probably be absolute repudiation of the reparation debt. Hence the French government decided upon the warning note, not only as being opportune, but necessary.

"It is known that Marshal Foch, who is closely watching developments in Germany, has come to the conclusion that a new tide of pan-Germanism is rising. He has said that there is coming to Germany a nationalist movement comparable with that which followed the downfall of Napoleon when Prussia was given the post of watchman of the Rhine, and that the allies would be stupidly blind if they failed to see and provide for it.

Financing by Loans

"Should Chancellor Stresemann be replaced by a military dictatorship more or less camouflaged, the new government would have to resort to a foreign loan to finance its army, police and railroads, as the interior revenues are insufficient in Germany, thus contracting another foreign debt, and thus increasing taxes, the rigid enforcement and military collection of which would cause unrest among the population, leading to revolution.

"A European war, or revolution in Germany, would probably be the consequences of a German nationalist dictatorship. France is acting wisely in attempting to bar the route to these two calamities."

These France Can Recognize

PARIS, Nov. 8.—A semi-official note issued tonight says that in his Nevers speech, Premier Poincare denoted the distinctions that should be made between Germans who profited by the collapse organized by the reich government and those who were victims of this. He denounced uncontrolled power of military organizations, and indicated that France was ready to recognize the elements in Germany inspired by goodwill, if transformed into realities.

In a message to the French ambassador in Berlin, M. Poincare pointed out clearly that, without meddling in any way whatsoever in the internal affairs of Germany, it was the duty of the French government to concern itself with everything in Germany which might put in check execution of the treaty.

Can't Allow Dictatorship

France could not regard with favorable eyes the establishment at Berlin and Munich of a military dictatorship, which would also threaten the peace of Europe. Her attitude would be in conformity with the principles she had always defended. The best of guarantees for peace, and even the prosperity of Germany, which would permit her to fulfill her obligation, was, in the opinion of France, the establishment in that country of a genuine democracy.

Ambassador Margerie has been asked, without taking any formal step, not to allow the German chancellor, in the course of the ambassador's talks with him, to remain in ignorance of the views of the French government, and also to make them known to the Germans in general by all means at the disposal of the embassy.

Train Hits Bus Parts of Bodies Fly Three Blocks

ASHLAND, Ky., Nov. 8.—Five persons were instantly killed and one probably fatally injured this afternoon when a motor bus was struck at a grade crossing in Russell, Ky., by a passenger train.

The bus was hurled 200 feet, and crashed into a store room near the tracks.

The scene of the wreck presented one of the most gruesome spectacles imaginable, parts of the bodies of those killed being picked up by undertakers for a distance of three blocks.

Aird Takes Helm of Bankers' Association

SIR JOHN AIRD

General manager of the Canadian Bank of Commerce, was yesterday elected president at the annual meeting of the association.

AIRD HEADS THE BANKERS

Association Ratifies Decision to Make Advance to Home Depositors

MONTREAL, Nov. 8. — At the annual meeting of the Canadian Bankers' association here today, the affairs of the Home bank were discussed, and the following statement issued:

"The banks have agreed to lend the liquidator of the Home bank, against security to be furnished by him, a sum sufficient to pay the depositors in that bank 25 per cent of the amounts due them as soon as legal formalities have been completed."

The election of officers resulted as follows:

President—Sir John Aird.

Vice-presidents—C. E. Neill, E. C. Pratt, A. E. Phipps and B. Leman.

The advisory committee of the association is composed of the president, the vice-presidents, Sir Frederick Williams Taylor, C. A. Bogert and J. A. McLeod.

OTTOMAN-AMERICAN DIRECTORATE SPLITS

Several Great Syndicates Make Offers to Underwrite or Go Shares but Heads Disagree

NEW YORK, Nov. 8.—Disagreement among officials of the Ottoman-American Development company, holder of the valuable Chester concessions in Turkey, over acceptance of offers of financial backing, caused the open split in the company culminating today in the resignation of several of its most influential trustees and directors, H. C. Knowles, counsel for the company, asserted tonight.

Their resignations, they said, were based on objections to the present management of the company's affairs and to a campaign to sell $1,000,000 worth of stock which they considered ill-advised.

Forty Million Pounds Offered

Records of the company, the attorney asserted, show that a British banking group offered to underwrite a stock offering for £40,000,000 sterling for a 30 per cent participation in the concessions. French and Italian bankers also offered to finance the undertakings for a share in the rights.

Action on all these offers was held up by disagreement among the directors and management, Mr. Knowles said.

The offering was made, Mr. Knowles indicated, so that the company would not continue to be waiting for funds when the Turkish hauthorities were urging the construction of railroads and development of the resources held under the Chester grant.

BLOCK THAT BURNED BROKE THE BYLAWS

Edmonton Coroner's Jury Declares Apartment Structure Was Not Built on Lines of Permit

EDMONTON, Nov. 8.—Declining to attach blame to any individual in connection with the Montrose apartment block fire, Sunday, in which four children lost their lives, the coroner's jury this evening brought in its verdict after hearing evidence for three days.

The jury found that the fire was of unknown origin, and that the block was not built according to permit granted by the city. It recommended that the fire chief and fire marshal be instructed to make inspections as provided for by the Fire Prevention act, and see that their recommendations are carried out.

It also commended two citizens, E. J. Thompson and E. J. Hart, for their assistance in saving lives of some of the occupants.

STEAMER ARRIVALS

Orbita, at Cuxhaven, from New York.

Britannia, at Lisbon, from New York.

Minnedosa, at Southampton, from Quebec.

CONFERENCES HAVE PASSED INTO HISTORY

On Closing Day Preference Is Enlarged to Cover Empire Wines

EMPIRE ECONOMIC COMMITTEE SET UP

Six Weeks of Continuous Consultation Has Brought Big Results

LONDON, Nov. 8.—(Special Cable to The Canadian Press, by George Hambleton, Staff Correspondent.)—Another Imperial conference passed tonight into history. The economic conference meets again tomorrow for the consideration of wireless communications, but its proceedings will be brief. For all practical purposes both conferences have concluded their labors. It has been six weeks of constant consultations, committees, conferences and speeches.

What has been the result? Not until Sunday will the official text of the resolutions be issued, but it may be forecast that they will not indicate any organic change in constitutional relations. In fact, no constitutional proposals of a sweeping nature appear to have been brought forward at all. In matters of foreign policy there is no change in the existing machinery.

As seen from the Canadian point of view the results of the conference are summed up by a member of the Canadian delegation as follows:

Relations Clarified

1. A much clearer understanding of the Canadian position as to Imperial relations.

2. Recognition of equality and independent initiative in matters peculiar to one part of the Empire, coupled with willingness to cooperate in matters of common concern.

3. The clearing up of the present position of the dominions in respect to making treaties, with the unanimous understanding reached along the lines adopted by the Canadian governments from the Treaty of Versailles to the halibut treaty.

4. Recognition by the admiralty for the first time of the principle of dominion navies.

5. Emphasis on the responsibility of each part of the Empire for its own defence.

6. Recognition that it is for the parliament and people of each part of the Empire to decide on the measure of its own defence preparations.

These concern the main conference.

In the economic conference the chief gains to Canada lie in increased preference; in the probability that as a result of the conference discussions Canadian ships trading with Great Britain will be

(Continued on page two)

HALF MILLION IN THE SUPERANNUATION FUND

Balance in Fund Was Just More Than Doubled in Past Year, Dr. MacLean's Figures Show

VICTORIA, Nov. 8. — Detailed figures showing how money has been spent under the British Columbia government's superannuation scheme, were laid before the legislature today by Hon. J. D. MacLean, provincial secretary.

They show that cash in the treasury under the superannuation act amounted to $526,063, April 1, 1923. A year previous the fund amounted to $260,488.

This amount was increased by contributions by government employees to the amount of $126,372, and by employers to the amount of $120,372. Other contributions, including interest paid by the government, brought the total, as stated, up to $526,063.

VICTORIA ASSEMBLY PUTS BILL THROUGH

But Trades Council Decides to Put Whole Weight of Labor Behind Police Strikers

MELBOURNE, Australia, Nov. 8.—(By Canadian Press Cable, via Reuter's) — The legislative assembly of Victoria today passed the third reading of the Public Safety bill. The bill is now before the legislative council.

Train and tram services were resumed today.

The trades council has decided that the whole resources of industrial labor shall be made available to enable the striking police to fight the issue to "an honorable conclusion."

In the course of the debate in the legislative assembly, Premier Lawson announced his intention to add a clause providing that nothing in the bill should be construed as imposing industrial conscription. Subsequently, however, he withdrew this clause and inserted in its stead a clause retaining the power to make regulations for the securing of the essentials of life for the community in time of disturbances.

The Laborites strongly resented the premier's action, declaring that he definitely promised to include the clause against conscription.

Divides His Prize With Collaborator

DR. J. J. R. MacLEOD

Who was bracketed with Dr. F. G. Banting as winner of the Nobel prize for medicine, divided his share of $20,000 with Dr. J. C. Collip of Edmonton. According to last night's wires, Dr. MacLeod says Dr. Collip is not entitled to "equal credit" but to "a fair share of credit" in the matter.

JUDGE HAS MERCY; AWARDS TEN YEARS

Indian Who Killed Wife With Jackknife While Drunk Gets Less Than Life Imprisonment

VERNON, B.C., Nov. 8.—(By Canadian Press.)—"I only regret that the man who sold you the whisky is not here to be sentenced with you," said Mr. Justice Morrison in passing sentence of 10 years in the penitentiary on Charlie Louie, an Indian, aged 38, convicted of manslaughter.

An assize jury yesterday found Louie guilty of killing his wife with a jackknife, but added a strong recommendation to mercy because the Indian was under the influence of liquor. The jury also added a rider that white men who sold liquor to Indians should be arraigned for any crime their customers committed.

Judge Morrison accepted the recommendation to mercy, and said that otherwise he would have been compelled to sentence the Indian to life imprisonment.

KING TUT'S CANOPY IS SEASON'S WORK

Howard Carter Will Devote This Year to Recovering Wonderful Curtain Without Injury

CAIRO, Egypt, Nov. 8. — Howard Carter, codiscoverer of the tomb of King Tutankhamen with the late Lord Carnarvon, has decided to devote this season's work to the canopy in the mortuary chamber over the huge gilded wooden case in which he is almost certain the Pharaoh mummy lies. The chambers yet awaiting clearance will be closed until next year.

The first of these is the room off the ante-chamber, crowded with a great accumulation of ceremonial furniture, and bearing evidence of violation by the ancient tomb robbers.

The second is the inner room of the mortuary chambers, unviolated, and full of treasurer rarer than ever brought to light before in Egypt.

The canopy and its secret will keep Mr. Carter and his assistants busy the whole season. The casket is so close to the wall between the anteroom and the canopy chamber that the wall, at least in part, must be demolished if the delicate work of taking the canopy apart is to be accomplished without damage to the rich ornamentations.

Biggest Dirigible as a Relief Ship

NEW YORK, Nov. 8.—The Shenandoah, the United States navy's biggest dirigible, may be assigned as relief ship for the arctic expedition headed by Capt. Roald Amundsen, Norwegian explorer.

ENGLISH IMMIGRANT BOY IS ACQUITTED

Jury Frees Stanley of Attempted Murder, but He Pleads Guilty to Arson, Having Fired House

VERNON, B.C., Nov. 8.—(By Canadian Press.)—One of the most interesting trials ever held in the British Columbia interior came to an end today with the release on suspended sentence of Eric Stanley, aged 17, who was found not guilty of attempted murder, but pleaded guilty of arson.

The boy came to Canada from England under the auspices of the Salvation Army, which will hold itself responsible for his conduct during his minority.

Stanley was employed on a farm at Salmon Arm. Evidence showed that he accidentally wounded his employer's wife, Mrs. T. W. Hall, through the discharge of a shotgun.

Convinced he had killed her the boy in terror set fire to the ranch house. Mrs. Hall jumped from a window to safety, and later recovered from the gunshot wound.

REICH ANSWERS BAVARIA WITH A SHOW OF FORCE

Issues Manifesto All Steps Taken to Stamp Out Insurrection

GENERAL VON SECKT PLACED IN COMMAND

Berlin Understands Bavaria Claims to Depose the Central Government

BERLIN, Nov. 8.—The reich government has issued a manifesto to the German people saying it has refused to recognize the overthrow of the Bavarian government and announcing that all measures have been taken to stamp out the insurrectionary movement. The manifesto declares these steps will be carried out with ruthless energy.

The minister of defence has issued an order forbidding the publication of anything except semi-official reports of events in Munich. The order gives warning that disobedience will be severely punished, and that newspapers acting contrary to the order are liable to suppression.

The proclamation issued by the German government says:

Bavaria's "Reich" Government

"An armed band has overthrown the Bavarian government, arrested Premier von Knilling, arrogated the right to form a reich government, made General Ludendorff chief of the German army, and made Adolphe Hitler, who has only been naturalized a few days, arbiter of Germany's destinies.

"Whoever supports the movement is guilty of high treason. All measures to resist the coup d'etat have been taken, and will be executed with the utmost energy."

Communication Cut

BERLIN, Nov. 8.—Telephonic communication with Munich was interrupted shortly after midnight. The minister of defence has ordered the suppression of all news from Munich, unless corroborated.

General von Seckt has been appointed commander-in-chief of the national army, and given full military authority. The central government has severed all relations with Bavaria, and will withdraw all federal support until constitutional conditions are restored.

Wilhelmstrasse has been given increased military protection.

Government Defied

The Munich rebellion is reported to be against the authority of the central government, which is declared to have no further control in Bavaria.

Berlin remained quiet after midnight, notwithstanding the various rumors current of the revolutionary activities of Bavaria.

Early reports received at official quarters indicate that Premier von Knilling's government had been deposed, and replaced by an ultramonarchist militarist regime, but the impression grew that General von Ludendorff and Adolphe Hitler had proclaimed a rebellion against the central government, and that the Ebert-Stresemann government had been declared deposed.

The position of Dr. von Kahr, the military dictator in Bavaria, and General von Losow, commander of the reichswehr, is still obscure, as far as reports reaching Berlin are concerned, except that private messages indicate that von Kahr is holding out against Ludendorff and Hitler, and that Von Lossow appeared to be giving support to Von Kahr.

Japanese Stabber Gets Four Years; Killed Countryman

PRINCE RUPERT, B.C., Nov. 8.—(By Canadian Press.)—Convicted of manslaughter in connection with the death of J. Hirata a Japanese named M. Nichada was sentenced to four years' imprisonment by Mr. Justice McDonald in the concluding case of the Prince Rupert assizes today.

Nichada claimed that Hirata had been slandering his sister. He stabbed Nichada during a quarrel in a bunkhouse at Buckley bay.

Germany Is Unable to Assure Safety of French Officers

LONDON, Nov. 8. — Germany's negative reply to the French demand for facilities for the interallied control commission to carry on its work in Germany has caused no surprise in British official circles, where the difficulties of the German authorities under present conditions are fully realized.

It is the British view that neither Chancellor Stresemann's cabinet nor any other German government, could undertake to give the required guarantee for the protection of the French officers and soldiers, considering the disturbed and inflamed state of mind of the German people.

Ludendorff Proclaimed Dictator by Fascists

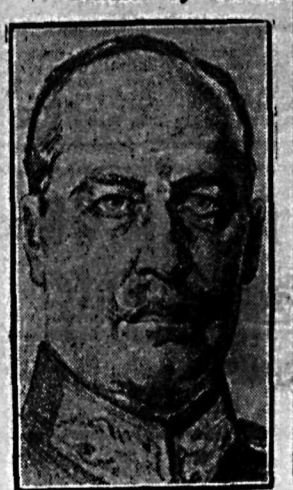

GENERAL VON LUDENDORFF

Who was Hindenburg's chief of staff during the great war, was yesterday proclaimed military dictator of —some dispatches say Bavaria, some say Germany.

WHOLE KANSAS TOWN IS HELD UP BY BANDITS

Gang of Dozen Shoots Ogden for Two Hours While Blasting Bank

OGDEN, Kas., Nov. 8.—Eight or 10 bandits in a wild west fashion held this town of 500 inhabitants at bay for two hours early today, while they blasted their way through the door of the vault in the Ogden State bank.

Guards stationed outside the bank kept up a heavy fire until their companions gained access to the vault, and looted it.

Shout Derisively

Then, shouting derisively, the bandit gang shot up the town as they walked to their two automobiles on the edge of the town, and drove away.

Bank officials estimate the loot at approximately $26,000. The bandits got $2000 cash and $24,000 in Liberty bonds.

Thelephone ,telegraph and electric light wires were cut by the bandits before the raid began.

Eight or nine charges of explosives were required before the vault door finally yielded. Volleys of shots greeted every person that appeared during the holdup, and every light that appeared near the bank.

The final blast sent a chunk of steel through a clock, stopping it at 4 a.m. The explosives demolished the inside of the bank.

Marshal Joe Kemnitz fired several shots from behind a tree across the street from the bank, but, aside from drawing fire from the guards, accomplished nothing.

Drive Citizens Back

Citizens who ventured into the streets were driven to their homes by bullets from the bandits' weapons.

After the bandits had held the town about an hour, Joseph Bolter, a citizen, drove to Humboldt Central, across the Kansas river, and spread the new alarm. Police at Junction City and Manhattan, and a detachment of soldiers, hurried here, but found no trace of the robbers, who had disappeared half an hour previously.

HOUSE MAY PROTEST AT PANAMA DUTIES

Premier Oliver Introduces Motion Demanding Dominion Stop Charging on Canadian Goods by Canal

VICTORIA, Nov. 8.—Demand that the federal government appoint a Canadian customs officer in New York and stop charging duty on goods shipped from eastern Canada to this coast through the Panama canal is made in a resolution introduced in the legislature today by Premier Oliver.

The premier's resolution declares that the duty now charged on goods shipped from one part of Canada to the other is directly in violation of the British North America act and "inflicts an unnecessary hardship both upon the eastern producer and the western purchaser."

WINE THIEF THANKS JUDGE FOR LENIENCE

Thirty-five Quarts of Fine Champagne Destined for British Columbia Stolen in Transit; Gets Two Years

SUDBURY, Ont., Nov. 8.—Paul Joseph Martin, alias Paul Schotte, was sentenced to two years in Kingston penitentiary in police court, and then asked his counsel to express thanks for the courteous treatment given him in court and jail.

Martin was arrested here in possession of 35 quarts of fine champagne, destined for British Columbia and stolen from a car en route. He was charged with having liquor and with being in possession of stolen good.

NEW BAVARIAN DICTATORSHIP DEPOSES BERLIN

Ludendorff Proclaimed by Bavaria to Be Head of German Army

HITLER PUTS COUP OVER ON MONARCHIST KAHR

Latter Falls in Line, Accepts Governorship; Premier in Prison

PARIS, Nov. 9.—Adolphe Hitler's troops have begun an offensive movement toward Berlin, according to dispatches to the Paris morning newspapers from Berlin. The same dispatches say that Hitler has proclaimed General von Ludendorff dictator and himself chancellor of the whole reich.

Von Kahr, Ludendorff, Accept

BERLIN, Nov. 9.—Dr. von Kahr has accepted the governorship of Bavaria, saying:

"In this most serious hour of Bavarian history I accept the governorship as a representative of the monarchy."

The new government is declared to be a dictatorship without a parliament.

General Ludendorff, in accepting Hitler's offer of the post of commander-in-chief of the army, said:

"We have reached the turning point in the history of Germany and the world. God bless our work."

It is reported that the rebels in Munich have placed Premier von Knilling and some of the other ministers under arrest.

Story of the Coup

MUNICH, Nov. 8. — The Bavarian government has been declared overthrown, by Adolph Hitler, the Fascisti leader, and the administration placed in the hands of General von Ludendorf as commander-in-chief.

Arrives With Six Hundred

Dr. von Kahr, the military dictator in Bavaria, had just finished addressing a patriotic manifestation in the Burgobrau, a famous Bavarian beer cellar, today, when Hitler entered at the head of 600 men. Hitler announced that the government had been overthrown, and was replaced by a new government, with General Ludendorff as supreme head, and Hitler as political adviser.

Former Chief of Police von Poen has been named as administrator of the country, and General von Lossow minister of war.

After Hitler's declaration, his troops drew a cordon around the Burgobrau.

About 10 o'clock tonight troops concentrated on the Burgobrau and occupied different quarters of the city, chiefly the squares.

Negotiate in Beer Cellar

Conferences are being held within the Burgobrau, and it is reported that Dr. von Kahr is attempting to negotiate a settlement with Hitler.

The attitude of the police and the

(Continued on Page Seven)

DUTCH GOVERNMENT WILL HOLD PRINCE

Frederick William Will Stay at Weiringen; Ex-Kaiser Receives Personages Daily

DOORN, Holland, Nov. 8.—It was stated today that the Dutch government, in conformity with the undertaking it has given for the security of the allies, will prevent former Crown Prince Frederich William from going to Germany. Frederich remains at Wieringen, where he took up residence when he fled from Germany at the end of the war.

Meanwhile former Emperor Wilhelm is continuing his conferences here with military and political personages who daily arrive from Germany. Last night a German publicist lectured in Doorn house on the subject of "Frederick the Great," in the presence of William and his wife, Princess Hermine and their court. The lecturer read certain passages which Frederick wrote in French and which the former kaiser said he enjoyed greatly.

The Weather

The temperatures below are for the 24 hours ending yesterday afternoon at 5 o'clock.

VICTORIA, Nov. 8.—Nelson and vicinity: Generally fair, not much change in temperature.

	Min.	Max.
NELSON	28	36
Victoria	38	45
Vancouver	38	46
Kamloops	32	36
Barkerville	34	44
Prince Rupert	40	50
Estevan	48	54
Penticton	36	40
Grand Forks	19	46
Kaslo	26	40
Cranbrook	22	36
Edmonton	20	50
Prince Albert	24	58
Calgary	22	70
Winnipeg	22	56
Portland	44	62

Leading Hotels of the West

Where Superior Accommodation May Be Obtained

The Hume

George Benwell, Proprietor

The Premier Hotel of the Interior

AMERICAN PLAN RATES $3.50 TO $5.00

Rooms with Running Water and Private Baths

Headquarters for all Traveling Men, Mining Men, Lumber Men and Tourists

SPECIAL SUNDAY DINNER $1.00

THE MOST COMFORTABLE ROTUNDA IN THE CITY

HUME — D. B. Holman, Nelson; J. Fitzmaurice, Arrowhead; George O. Scaife, Berkeley, Cal.; G. C. Skinner, J. K. Craig, Calgary; Mrs. W. D. Todd, Victoria; F. Dowling, Winnipeg; Thomas Adair, John A. Clark, Vancouver; E. H. Arling, Calgary; G. A. Jones, Alfred W. Crossley, C. P. Ballentine, J. E. Archer, Mrs. T. P. Devlin, Vancouver; C. Hairsine, Vernon; Master John Stubbs, Kaslo.

HOTEL STRATHCONA

Nelson's Leading Hotel

Special Rates for Boarders, with or without meals.

European Plan $1.00 Up American Plan $3.00 Up

H. W. SHORE, Proprietor

STRATHCONA — Thomas Smiley, Fernie; Mr. and Mrs. J. Scott-Wardle, M. Grealy, Toronto.

Queen's Hotel

Steam Heated Throughout. In center of business district. Mining, Lumber, Traveling Men and Family trade invited.

J. A. Kerr, Manager.

QUEEN'S — Diedernt Epp, Marie Epp, H. Schapnasky, Renata; Mrs. J. C. Burgess, Mrs. J. Sapples, Mrs. W. J. Kincaid and son, Salmo; Mrs. M. V. Jackson, Slocan City; Albert Martion, William Rutledge, Oroville; R. B. Beerley and family, Weyburn; James Stevenson, Harrop; E. Lynch, Edgewood.

Sherbrooke Hotel

Near C.P.R. Station

Rooms at Reasonable Rates.

H. DUNK, Proprieter.

WHEN IN NELSON, TRY THE CLUB HOTEL

Under New Management.

Rooms by the day, week or month. Rates reasonable.

DAN NEEDHAM, Proprietor.

Phone 550.

OCCIDENTAL HOTEL

A. C. TOWNER, Proprietor

The home of plenty.

Fifty rooms of solid comfort.

We serve the best meals in Nelson.

It's the cook.

Nelson's Best Cafes

THE STANDARD CAFE

320 Baker Street, Nelson, B.C.

OPEN DAY AND NIGHT

11:30 to 2:30 Special Lunch—35¢

5:30 to 8:00 p.m. Supper —35¢

Phone 154

ROYAL CAFE

Classic Restaurant.

Refinement and Delicacy Prevails.

OPEN DAY AND NIGHT

Luncheon 11:30 to 2..... 35c

Special dinners 5:30 to 8..... 35c

We specialize in Chop Suey and Noodles.

MADDEN HOTEL

T. MADDEN, Prop.

Steam-heated Rooms by the Day, Week or Month

Every Consideration Shown to Guests

Cor. Baker and Ward Sts., Nelson

MADDEN — E. Dodding, city; H. G. Wick, Nakusp; P. C. Clarkston, Fife; Harry Walter, D. White, Vancouver; Tommy Skinner, Hope; Jack McLeod, Penticton; F. Sahten.

THE L. D. CAFE

Finest equipped restaurant in the city. OPEN DAY AND NIGHT. SPECIAL—Ice cream, soda water and hot drinks. Nice, clean, furnished rooms; hot and cold water. We cater to private parties.

NEW GRAND HOTEL

616 Vernon St., East

Only brick hotel in city. Steam heated, hot and cold water. European and American plans.

NEW GRAND — C. R. Berry, W. Simmons, Vancouver; A. E. Clibborn and wife, Kootenay Bay; Frank Dalton, Hanna; George Thompson, Vancouver; E. Schingles, W. B. Bunt, Kaslo.

ELECTRIC CAFE

507 Baker St. Nelson, B.C

Open Day and Night.

Excellent Meals. Quick Service. Everything cooked by electricity.

Luncheon: 11:30 a.m. to 2 p.m., 35c. Supper: 5:30 p.m. to 8 p.m., 35c. Special Sunday Chicken Dinner, 50c per plate

Phone 450

THE LAKEVIEW HOTEL

Mrs. Mallette & Son, Proprietors

Nice, warm, comfortable rooms at reasonable rates. Open day and night.

Corner Hall and Vernon Streets

Classified Advts.

Bring Results

CANADIAN EXHIBIT ON WHEELS RETURNS TO FRENCH CAPITAL

This picture gives a glimpse of a part of one of the Canadian exhibition road trains, which have been touring France, successfully arousing interest in Canada.

Chester Concession Under Development

PARIS, Nov. 8. — The Ottoman-American Development company, *which holds the Chester concessions*, has already begun work in Turkey in accordance with the terms of its contract, it was made known by Colonel Clayton-Kennedy, representative of the company, who has just returned from Asia Minor.

Point Grey building permits for October totalled $254,000.

NEW LAMP BURNS 94% AIR

Beats Electric or Gas

A new oil lamp that gives an amazingly brilliant, soft, white light, even better than gas or electricity, has been tested by the U. S. Government and 35 leading universities and found to be superior to 10 ordinary oil lamps. It burns without odor, smoke or noise—no pumping up, is simple, clean and safe. Burns 94% air and 6% common kerosene (coal oil).

The inventor, G. A. Johnson, 579 McDermot Ave., Winnipeg, is offering to send a lamp on 10 days' FREE trial, or even to give one FREE to the first user in each locality who will help him introduce it. Write him today for full particulars. Also, ask him to explain how you can get the agency, and without experience or money make $250 to $500 per month.

ZAM-BUK

Beats Any Embrocation In Winter Aches & Pains

Try a Box To-Day!

Whilst Zam-Buk has long been recognised as Canada's most popular remedy in skin troubles, how many know how better it is than any poisonous liniment for relieving the sharp twinges of rheumatism, sciatica or lumbago?

Zam-Buk is equally good for aching backs, stiff joints, sore muscles, cold in the head and chest, or sore throat.

Rubbed well into the affected parts, Zam-Buk's powerful pain-soothing essences soak right into the tissues, banishing soreness, congestion and inflammation. Others prefer to treat their colds so: they rub Zam-Buk between the palms of both hands and then inhale the evaporating medicinal balsams. This does the same good in another way.

Also For COLD-SORES 'CHAPS' CHILBLAINS &c.

WE BUY FROM MAKERS'

LAST year we were told
OUR *Selection of Mufflers*
WAS the Best in Town.
WE have endeavored to Excel
THIS Year. Morris Popular Prices.

Madden Block — Bons Clothes — CHARLES MORRIS COMPANY — MEN SUITED — Baker Street

PEPS

The Great Breathable Remedy

COUGHS, COLDS, BRONCHITIS, SORE THROAT, etc.

HAVE KIDNEYS EXAMINED BY YOUR DOCTOR

Take Salts to Wash Kidneys if Back Pains You or Bladder Bothers

Flush your kidneys by drinking a quart of water each day, also take *salts occasionally, says a noted authority*, who tells us that too much rich food forms acids which almost paralyze the kidneys in their efforts to expel it from the blood. They become sluggish and weaken; then you may suffer with a dull misery in the kidney region, sharp pains in the back or sick hehdache, dizziness, *your stomach sours, tongue is coated*, and when the weather is bad you have rheumatic twinges. The urine gets cloudy, full of sediment, the channels often get sore and irritated, obliging you to seek relief two or three times during the night.

To help neutralize these irritating acids, to help cleanse the kidneys and flush off the body's urinous waste, get four ounces of Jad Salts *from any pharmacy here*; take a tablespoonful in a glass of water before breakfast for a few days, and your kidneys may then act fine. This famous salts is made from the acid of grapes and lemon juice, combined with litha, and has been used for years to help flush and stimulate sluggish kidneys; also to neutralize *the acids in the system so they no* longer irritate, thus often relieving bladder weakness.

Jad Salts is inexpensive; cannot injure and makes a delightful effervescent lithia-water drink. By all means have your physician examine your kidneys at least twice a year.

LLOYD GEORGE WILL BE FETED BY FOLLOWERS

Former Premier Arrives to Find Liberalism Getting on Its Toes

SOUTHAMPTON FREEDOM LONDON DEMONSTRATION

Will Meet Party Leaders; Free Trade May Unite the Liberal Wing

LONDON, Nov. 8.—(By Associated Press) — Lloyd George will return to Great Britain tomorrow to find an entirely new political situation, and one investing him with far greater political importance than he could possibly have foreseen when he started on his tour of Canada and the United States. Moreover, it is a *situation which may easily give him* the dominance to which he for a long time has been a complete stranger.

Plan a Triumph

At Southampton, where he lands, and also in London, plans are all prepared to give the former premier a royal welcome, which will accentuate his revived importance in political affairs. Lloyd George will be presented with the freedom of the city at Southampton, while his progress from the railway station to London to his *Chelsea home will be in the nature of* a triumphal procession.

Plunging forthwith into the political whirl, Lloyd George will dine tomorrow with Sir Alfred Mond, who was a minister in the Lloyd George cabinet, and meet Winston Spencer Churchill and other National Liberal party leaders.

Whether a general election will come quite so soon as political gossip *assumes, is a moot point. The prime* minister has said nothing to justify *such expectations, nor* has he very clearly defined his protective policy, except to admit that it cannot include duties on meat or wheat.

Lloyd George and Churchill

It is this new situation which gives vast interest to the two personalities, Lloyd George and Churchill, who have been for a long time out of the *immediate political field. Protection* will be fiercely fought by both Liberal and Labor parties, and both Lloyd George and Mr. Churchill are expected to be found on the free trade side.

Added interest arises because this brings up the possibility of a reconciliation between the two opposing wings of the Liberal party, led respectively by Mr. Asquith and Lloyd George. Should this *reconciliation* materialize, it will have a tremendous *influence* upon the political struggle between two first-class platform fighters, while the government itself is notably weak in platform oratory.

Elections in January?

Parliament will reassemble next Thursday, and events in the coming week will be watched with intense interest.

Present indications point to general elections in January, but nothing is likely to be definitely known until parliament meets.

SPRUCE MOST VALUABLE CANADIAN WOOD TODAY

Ottawa Valley Lumberman Tells Timber Commission Its Pulping Qualities Put It First Now

OTTAWA, Nov. 8.—That the chief menace to forests is the destruction of young growth by fire and that the only method of remedying the situation is through public education and the imposition of heavy *penalities for setting fires*, was the statement of Dan McLachlan, prominent lumberman of the Ottawa valley, before the royal commission on pulpwood here today.

Questioned as to what he thought the most valuable lumber in Canada Mr. McLachlan declared that owing to the large amount of pulp it yielded and to its comparatively rapid growth spruce was, in his estimation, the more valuable today.

"PRESENT" CAPACITY NOW SEVEN YEARS

French Circles Regard It Certain Allies Can Now Agree on Invitation to the United States

PARIS, Nov. 8.—French circles regard as practically assured an agreement between the allies on the terms of the invitation to the United States for participation of that country in the investigation of Germany's capacity to pay reparations.

This feeling is based upon what is now declared to be Premier Poincare's willingness that limitation of the investigation to Germany's "present" capacity, may be interpreted as meaning between now and 1930, and the fact that the British government, as is reported on good authority, is not disposed to insist on *examination by the committee, of the* legitimacy of the Ruhr occupation.

You Can Eat Anything You Like And Not Have HEARTBURN

In all cases of heartburn there is a gnawing and burning pain in the *stomach attended by a disturbed ap*petite, as when too much food is taken into the stomach it is liable to ferment and become extremely sour, vomiting occurs, and what is thrown up is generally sour and bitter. When you are in this condition you will find that Milburn's Laxa-Liver Pills will give you relief right away.

Mr. Joseph H. MacDonald, Christmas Island, N.S., writes: "Two years ago I suffered all the time from *heartburn. I took one vial of Mil*burn's Laxa-Liver Pills and have never been troubled since.

"It is very nice to be able to eat anything you like and not have heartburn any more."

Milburn's Laxa-Liver Pills are 25c a vial at all dealers, or mailed direct on receipt of price by The T. Milburn Co., Limited, Toronto, Ont.

BRIEFS FROM THE WIRES

France Opposes Dictator

PARIS, Nov. 8.—France today notified Germany that she would not sanction the appointment of a military dictator which has been urged in Bavaria recently.

Bavarians May March

LONDON, Nov. 8.—It is reported from Berlin Bavarian irregulars will march on German capital tomorrow.

Revenue Increases

OTTAWA, Nov. 8.—Revenue of the Dominion for the seven months ended October shows increase of $10,000,000 over same period last year.

Keep Willy Interned

PARIS, Nov. 8.—The allied ambassadors' council requests Holland not to let the former German crown prince leave Dutch territory.

Governor Goes On Trial

OKLAHOMA CITY, Nov. 8.—Governor J. C. Walton went on trial today on 22 charges of official misconduct.

Preference on Wines

LONDON, Nov. 8.—Britain grants the overseas dominions a preference on wines. The Imperial conference closed today.

Italians Beat Rebels

TRIPOLI, Nov. 8.—The Italians defeat the rebels, killing 100.

Wheat King Asks Increase

WASHINGTON, Nov. 8.—T. D. Campbell, Harding, Mont., styled as the biggest wheat grower in the world, waits on the president and urges an increase of 15 cents a bushel in the United States wheat tariff.

Former Cup Racer Sinks

HALIFAX, Nov. 8.—The Elizabeth Howard, fishermen's cup contestant, a prey to the ill-fate which seems to attack vessels concerned with the race, sinks off this port.

Earthquake Recorded

OTTAWA, Nov. 8.—An earthquake is reported 300 miles away.

CONFERENCES HAVE PASSED INTO HISTORY

(Continued from page one)

freed from British taxation of profits made here, and, further, in the probable concessions by the British government in the administration of regulations under which Canadian cattle are admitted.

Larger Preference

Under the preference proposals Canada benefits chiefly by the new preferential rates on canned salmon, fresh apples, sugar, tobacco and wines.

The last named was added by the *British government today*. The proposal is twofold, namely:

1. To double the existing preference on wines of more than 30 degrees proof. The duty on such Empire wines is to be 2 shillings a gallon, compared with 6 shillings a gallon on foreign wines.

2. To increase from 30 to 50 per cent the present preference on the surtax of 12 shillings 6 pence per gallon on sparkling wines.

It is claimed that under the new preferences, coupled with the existing preferences, Canada will receive on her exports to the British market preferential treatment equal to that of any two of the other dominions. Canada followed its traditional policy of not demanding preferences. At the same time, on invitation of the British government, Canada indicated where the first British proposals were not adequate.

The resolution to be issued will indicate the decisions of the conference, but it is pointed out that the resolutions will be by no means indicative of all the work done. They will show the points of contact and agreement rather than what is claimed to be the most valuable of all, a better understanding of each other's problems.

Some draft resolutions there were that fell by the wayside, and official record will make no mention of them. But while there were differences of opinion, so it is emphasized on all sides, there was entire good feeling; and, in connection with the results of the conference, the suggestion is made that its discussions of foreign policy led indirectly to the calling of the international conference on reparations.

Canada Still Dissents

At today's proceedings the economic conference adopted a formal resolution, Canada still dissenting, providing for the formation of an imperial economic committee. The committee, under the resolution, is to consist of four members from Great Britain, two from each of the dominions and India, and two also representing the crown colonies and protectorates.

One of the series of resolutions adopted touches interimperial exchanges, referring more particularly to Empire countries with sterling currency. These resolutions express the view that the exchange difficulties of such countries will disappear when the currencies are back on a gold basis. They reject the proposal for the creation of an Empire currency bill and hold that the situation in regard to exchange difficulties between these Empire exchanges and the United Kingdom wcould be ameliorated if note-issuing parties were to accumulate sterling assets and undertake the total exchange of their local currencies for sterling, and vice versa.

Wider Seamen's Compensation

Under the head of workmen's compensation the conference held that the compensation to seamen should not be limited to accidents in territorial waters; *it held that no British* subject, permanently incapacitated, and no dependent of a British subject who has been killed by accident in any part of the Empire, should be excluded from any workmen's compensation benefit.

A further resolution invites the governments of the Empire to consider making aliens eligible for workmen's compensation if the country of their origin reciprocates.

Coppers Confiscated From Workhouse Bets to Go for Mince Pies

LONDON, Nov. 8.—Suspecting the prevalence of betting in Westminster workhouse the master of the institution carried out a raid on Cesarewitch day and confiscated several pounds, principally coppers, found in the possession of an elderly inmate and various punters.

The guardians resolved that the proceeds of the raid should be devoted to the purchase of mince pies for the inmates on Christmas day.

Lining Up for Winter

Our Coats fill the bill to a nicety. This Sale of Coats is making a new high record for us.

TWEEDS, VELOURS, DUVETYNS, BOLIVIAS, MARVELLAS all claim their admirers. And TODAY the prices are fixed so low that you will not pass the opportunity. Prices $19.75 and Up

DRESSES—The choice of the Fall favorite models, in Flannels, Homespuns, Tricotines, Serges, Poiret Twills, Alltyme Crepes, Canton Crepes, Satins, Chiffon, Taffetas and Silk Velvets. Dresses for all occasions, for all ages and for all sizes. These models fairly vibrate with attractiveness.

Prices Today Specially Low $9.00 and Up

Nelson Dry Goods Co.

LADIES' WEAR SPECIALISTS

James Holmes, who retired from office as county clerk and registrar of the supreme court of Ontario and surrogate court registrar for Kent in 1920, after 20 years' service, died at Chatham.

Thirty Indians of Kispiox valley, says a Rupert dispatch, have cached away $200,000 as the result of summer cannery, lumbering and trapping wages.

The Big Man

In any town is the trained man. He *knows modern business* methods from the ground up.

YOU

Can be the *big man in your* town if you start building from a business training at the

NORTHWESTERN BUSINESS COLLEGE

Spokane

You'll Get Rid of Blackheads Sure

There is one *simple, safe and sure* way that never fails to get rid of blackheads that is to dissolve them. To do this get two ounces of peroxine powder from any drug store—sprinkle a little on a hot, wet cloth—rub over the blackheads briskly—wash the parts and you will be surprised how the blackheads have disappeared. Big blackheads, little blackheads, no matter where they are, simply dissolve and disappear. Blackheads are a mixture of dust and dirt and secretions that form in the pores of the skin. The peroxine powder and the water dissolve the blackheads so they wash right out, leaving the pores free and clean and in their natural condition.

Last night on the back porch

Have you heard it? Have you danced to it? No? Well, there's a treat in store for you. Yes, Paul Whiteman's Orchestra plays it. *In fact it's a complete Paul Whiteman* record, because on the reverse side his orchestra plays *"If I Can't Have the Sweetie I Want"*—another joyous fox trot. The record to ask for is

"His Master's Voice"—Victor Record No. 19139

Don't fail to hear these also

Annabelle—*Fox Trot* Brooke Johns and His Orchestra

Blue Hoosier Blues—*Fox Trot* The Great White Way Orchestra "His Master's Voice"—Victor Record No. 19138

Roses of Picardy—*Waltz* The Troubadours

Marcheta—*Waltz* Green-Arden Orchestra "His Master's Voice"—Victor Record No. 19137

All 10-inch double-sided 75c. at any "His Master's Voice" dealers

Red Seal Records are now double-sided. Two selections for practically the price of one. Ask for free new catalogue.

THE DAILY NEWS CLASSIFIED COLUMN IS AS VALUABLE AS A PUBLIC UTILITY

Just as you look to the stret car when you want to go to a distant part of the city.

Just as you look to the electric light department when you want lighting service, so it is to your advantage to look to THE DAILY NEWS CLASSIFIED COLUMNS when looking for sales service for articles about the home, farm or ranch.

We give personal attention to our Classified advertisers.

PHONE YOUR ADS AND PHONE YOUR REPLIES TO ADS TO 144 (TWO LINES)

Thanksgiving Suggestions

PHONE 265

We have made every effort to assist in making the Thanksgiving Dinner a success.

Space will not admit the mention of the many articles we would like to mention. Call and see us, or shop over the phone. You will be sure of the same courtesy and service as you would from a personal visit.

FRESH VEGETABLES

Sweet Potatoes, 2 lbs. 25¢
Spinach, 2 lbs. 25¢
Squash and Pumpkins, per lb. 5¢
Parsnips, 6 lbs. 25¢
Swede Turnips, 6 lbs. 25¢

CRANBERRIES For Your Turkey

Lb. 30c

Canned Vegetables

Extra Fine Sweet Wrinkle Peas. Better flavor than French. Delightfully tender. Tin 35¢
Extra Choice Early June Peas, tin 25¢
Genuine Sweet Sugar Corn, tin 20¢
Tender Green Beans, 25¢
Asparagus Tips

MINCEMEAT

In quart sealers 75¢
New Seeded Raisins, 2 for 35¢
New Seedless Raisins, 2 for 35¢

NEW PEELS

Citron 60¢
Lemon 40¢
Orange 40¢
New Fancy Cleaned Currants, lb. 25¢
Celery, fine crisp heads, 5¢ and 8¢
Lettuce

THE Ideal Cash Grocery
PHONE 265

STATES WILL FEEL PREFERENCE MOST

Republic Ships More Apples to Great Britain Than Canada Does, and Four Times as Much Salmon

OTTAWA, Nov. 8. — The chief competitor in the British market over which Canada will be given an advantage under the proposed preferences on fresh apples and canned salmon, is the United States. This appears from British trade figures available here.

Imports of apples into the United Kingdom for the calendar year 1922, the latest figures available here, were 4,471,000 hundredweight. The latest figures which show the distribution of the trade in the various countries of the world are those for 1921. In that year the United States shipped to Great Britain 1,752,000 hundredweight, and Canada 1,494,000.

Big Opening in Salmon

Of canned salmon the United Kingdom in 1922 imported 626,000 hundredweight as compared with 576,000 in 1921. Of the imports in 1922, the United States sent 238,000 hundredweight, while Canada sent 54,000 hundredweight.

The situation outlined above is generally regarded as giving Canada an opportunity for considerable expansion of its exports in these two lines. In that connection attention has been called to the fact that in 1922, Canada grew 3,838,000 barrels of apples, while the annual export of apples from Canada during recent years has ranged about 1,300,000 barrels.

The total pack of canned salmon in 1922 was 1,290,584 cases, of which 1,290,326 cases, or all but 258 cases, came from British Columbia. Exports of canned salmon in turn have ranged recently from 91,000 to 93,000 cases a year.

Grain Movement to Coast Very Heavy

WINNIPEG, Nov. 8.—The grain movement to Vancouver over the Canadian Pacific railway lines continues heavy, 3090 cars, representing 4,798,770 bushels, having been received at that port to date since the opening of the crop year.

Seven hundred and fifty cars were reported in transit for the Pacific today.

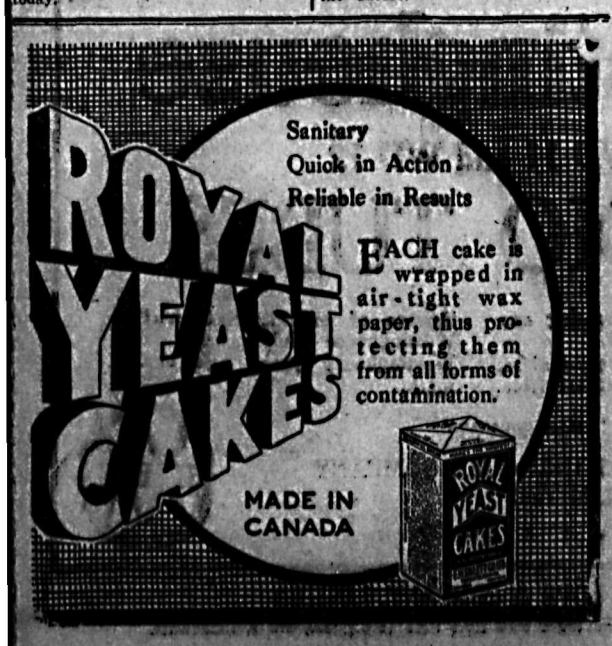

CONTROL LACK SPOILED PAST BERRY SEASON

Markets Commissioner Grant Writes Fault With Shippers; Should Process

Reviewing the 1923 berry marketing season J. A. Grant, British Columbia's prairie markets commissioner, writes in the Markets Bulletin at Calgary:

"This season has been disappointing to berry growers. Arrangements to market were not made uniformly. Jam contracts and arrangements to process the unsaleable fresh fruit surplus were in the air at the time strawberries were ready to market. Division tore the rival selling agents asunder, and the control of supply shipped to the prairie was not forthcoming. Instead of shipping six to seven cars daily that the prairie market can consume and clean up, from nine to eleven cars daily were shipped.

"Conditions that no one could control entered into the question. Scarcely had the strawberry commenced to roll when a washout on the main Canadian Pacific railway line and on on the Crow line took place. The delayed berries and the current shipments overloaded the market at the start of the season and prices fell. Added to this, heavy rains on the prairies made the demand sluggish in the cities and prevented distribution to country points.

"The end of the strawberry season brought about a little better conditions, only to be upset again at the beginning of the raspberry shipments. All the first cars showed more or less badly, causing considerable loss. Early shipped loganberries seemed waterlogged and full of mold. As the season advanced this condition righted itself, but too late to make a fair average for the season.

"Brokers and jobbers made ready for the heavy distribution that was anticipated, but owing to the above-related conditions did not arrive. All the advance calculations at the selling end were upset. The brokers and jobbers representing the distributors met almost daily at this office and did everything possible to make the best of the situation.

"The uncontrolled oversupply from British Columbia was their greatest concern. They could not distribute profitably more than a given number of cars, and it was found impossible to limit the shipments to their distributing ability. As it was, more good strawberres were marketed on the prairie than ever before, and the same can be said of raspberries.

"We must compliment the express companies' officials on the splendid service they gave us, and if any fault can be found in transportation it is cerainly not with them.

A Unified Control

"We again call attention to the faults of distributing a perishable crop such as berries. We repeat that the falling down in sales is not the fault of the broker or jobber, but in want of control at shipping end.

"Selling a perishable commodity like berries must be done on rush order basis and preparation must be made in advance for distribution. The consuming power is not always the same. The purchasing ability of the consumer is a big factor in the demand.

"The cost is the chief regulator of how much the demand will be. When the cost goes lower than normal, consumption is retarded—the consumer is inclined to await lower prices. This, on a perishable commodity ripe and ready, is fatal to its distribution. The consumer is always hungry when the season is passed. The consumer will pay a profit to the grower plus the cost of production. If a fair price was set at shipping end and control established to prevent the market being oversupplied, and just enough forwarded that would clean up quickly keeping the public hungry for more, much that is now wasted could be processed at shipping point and the growers would get better returns from marketing what would prove a clean sale.

"Arrangements should be made whereby berries can be sold by a unified controller or sales manager. If every local had home rule in growing, assembling and loading, each car a separate pool, and an acreage shipping and processing allowance agreed on, we feel that the industry instead of being considered overdone could extend to a greater acreage than is now planted."

Operatic Society Names Officials for Positions Vacated

T. E. Maddock was appointed secretary-treasurer of the Nelson Operatic society at a meeting of the executive held yesterday. Miss E. McClure was also appointed to a vacancy on the executive.

Practices of the society are continuing weekly, and the members are turning out in excellent style. Last week 35 members were present at the practice. This alone speaks well for the production of the future.

FORTY MEMBERS ARE INITIATED

Skookum-Tillicum's Executive Has Charge of Ceremony at Weekly Club Meeting

Initiation was the program for the evening at the usual weekly meeting of the Skookum-Tillicum club in St. Paul's church when close on to 40 new members were shown the mysteries of the organization on Wednesday night.

The program was in charge of the executive, consisting of the following persons: W. Skilling, R. Watson, Miss E. MacKenzie, Miss O. Bealby, Miss T. Neelands, Miss E. Ross, Wilbur Blanchard and R. B. Morris.

Following the initiation, which proved both forceful and interesting to the onlookers as well as the new members, refreshments were served.

Plans were made whereby St. Andrew's night would take the form of a Scotch concert.

PROVINCE HAS ENOUGH WHITE ELEPHANTS NOW

So States Member of Board of Trade in Reference to Coast Range Steel Project

The Coast Range Steel company, limited, drew much discussion at a meeting of the Nelson board of trade last night when a communication was read from the chamber of commerce of Victoria opposing the establishment of a steel and iron industry in the province with the aid of $5,000,000 from the government.

"We have enough white elephants on our hands at present in the province," stated J. A. Irving. "We own railroads, but get no dividends. The board should go carefully about its recommendation. I am of the opinion that the council should handle it."

A Public Matter

"This is not a matter entirely for the board of trade to deal with," stated Fred A. Starkey. "It is a vital matter for the community, which may develop into a political subject. It should be turned over to a committee for careful thought and report. I, for one, am opposed to any indorsation of the resolution. We have no reports from the minister of mines regarding iron ore bodies in the province. What is needed is a bigger view and a discussion by the citizens generally. Let the board keep out of opinions of party politics."

J. A. Irving stated that there would be no gain in a public meeting. "I do not, however, think there is any politics in it. I wouldn't feel like indorsing the resolution. If it succeeds all would be fine, but if it did not the public would be paying the piper."

People Taxed to Death

"The people are taxed to death now, and the government is backing too many wild schemes," stated J. A. McDonald, president of the board. "If the industries were run on their merits conditions in the province would be better today," he concluded.

On the motion of Fred A. Starkey the matter was referred to the industries committee for report at the next meeting.

COMPLIMENTS BOARD MEETING

Board of Trade Meeting One of Best in Year, States W. B. Bamford

Two new members were admitted to the Nelson board of trade at a meeting held last night when 15 members were present. The new members were Judge J. A. Forin and W. B. Stanley Bamford.

Judge Forin, in addressing the members, stated that the Nelson board was recognized throughout the district and had a reputation of hanging together and doing excellent work. He was pleased to join such an organization and would attend when he was in the city.

W. B. Stanley Bamford, formerly of Toronto, stated that there was a better spirit in western Canada than in the east. In Ontario they tried to be good, he stated, while out in the west people were good. He had also noticed that the people out this way relied a great deal upon themselves, and took a great pride in their work.

Just before the close of last night's meeting W. B. Bamford complimented the board for the excellent meeting held. "It's the best meeting of the board of trade held, since I have attended, during the past year," he said. The meeting was a good, representative one, and was displaying the right kind of energy to help out the town. He hoped to see an even larger attendance at the next meeting.

Those present last night were J. A. McDonald, E. F. Gigot, C. F. McHardy, F. F. Payne, Alex Leith, H. W. Robertson, J. R. Hunter, J. A. Irving, W. B. Bamford, A. S. Horswill, F. A. Starkey, W. B. Stanley Bamford, A. D. Emory and Judge J. A. Forin.

MUST PAY IF A ROAD DAMAGED

Interesting Amendment to Highway Act Effective Next Week

Information has been received that new regulations governing the use of government roads throughout the province will go into effect on Thursday next.

The chief point in the new act is that truck owners, such as loggers, who use the government roads, must if called upon deposit bonds with the government to cover any damage to the road which may occur through their operations.

All trucks over four tons in weight are affected, and penalties are provided for any case where a truck of over this weight uses the road without securing permission.

DELEGATE MUST USE HIS OWN GOOD JUDGMENT

C. F. McHardy Will Represent Local Board at Convention

Final instructions given to C. F. McHardy, the delegate from the Nelson board of trade at the coming convention of the associated boards of trade which will be held in Vancouver shortly, were that he, as a citizen of Nelson, be asked to use his own good judgment in all matters.

Some discussion arose over the question of the Hope-Princeton highway, which question is to come up at this convention. Mr. McHardy besides representing the Nelson board on this question will also represent the cities of the East Kootenay who favor the southern route. Opinions advanced were that any decision of the convention of the associated boards of trade on any specific route of this road would tend to split up the boards. The Nelson delegate was, however, asked to us his own judgment in this matter. If, however, it was decided to send a delegation to interview the government on this question of any specific route, Mr. McHardy was again informed to use his own judgment.

Wish Interior Normal School

At the coming convention educational matters will arise, and Mr. McHardy will carry with him a resolution from the Nelson board of trade for submission to the associated boards suggesting that the government build a normal school in southeastern British Columbia.

Judge J. A. Forin, in commenting on this subjects last night, stated that it was a shame that local students, mostly girls, had to go all the way to Victoria for normal school training. Now was the time to bring up the question before the associated boards.

J. R. Hunter was of the opinion that Nelson was the center where a school should be established.

Mr. McHardy stated that under the present scheme students could not even go to Vancouver, where they had relatives. The school system should be thoroughly investigated, he stated.

Mr. McHardy will also carry with him a resolution to be put to the associated boards asking that the Kootenay bay-Kuskanook link of the transprovincial highway be completed.

Nothing is better calculated to give a self-made man a jolt than a bill of fare in French.

While you may know a spinster like a book, it isn't nice to remind her of the fact that she is on the shelf.

Absolutely Painless

No Half-Way Promises Given Here at

Spokane's Recognized Painless Office

I say absolutely painless and I guarantee it, as you are not obliged to pay if I fail to make good my pledge.

NOVATHESIA

is the recognized painless method of Spokane. It has helped this office to build the largest dental practice ever known in the Inland Empire.

Ask your friends for whom I have worked.

Painless Extraction by My Novathesia Method

REMEMBER MY NEW LOCATION—OVER THE OWL

PEERLESS DENTISTS

Rooms 205-6-7-8-9-10-11-12, 2d Floor Jamieson Bldg., Wall and Riverside
Phone Main 1853
Spokane, Wash.

TAKE IT FROM US

that the sooner you lay in your coal supply the better for you in every way. Prices are bound to go up as quantities on hand go down. We advise you to come and give your order at once. We do not suggest that you over-order. In fact, you can order less than usual, for our coal goes much further than the average fuel.

West Transfer Company
PHONE 33

MINISTER CANNOT VISIT THIS CITY

Hon. Jacques Bureau Declares He Must Go East Without Delay Owing to Business Awaiting at Capital

Nelson is not to be visited by Hon. Jacques Bureau, minister of inland revenue, now on his way east after having spent some time in Victoria and Vancouver.

In reply to a telegram sent him by J. R. Hunter on behalf of the Nelson Liberal association the minister has replied that urgent business awaits him at Ottawa and that he cannot possibly spare the time to visit this city and be its guest, though he expresses thanks for the invitation.

The visit would have been particularly popular with local mining men, as Hon. Mr. Bureau played a leading part in the matter of the copper bounty granted British Columbia last session.

NATIONAL LEAGUE TO MEET AT CHICAGO

NEW YORK, Nov. 8. — J. A. Heydler, president of the National league, today issued a call for the annual meeting of the clubowners to be held at Chicago December 10. This session will be preceded by a meeting of the board of directors.

VALUE CAN'T BE ESTIMATED BY THE PRICE

It depends on the measure of quality in fabric, linings and workmanship that you get for your money.

Our many years of experience have told us where to get the most generous values, and we offer them to you in

Hand-Tailored to Measure

DRESSWELL

Guaranteed Clothes

$28, $35, $45, etc.

H. CHIELENS

The Only Union Tailor in Town
617½ HALL ST. NELSON

Here's Something You Should Not Miss

25% Discount Sale

COATS—We have sold numbers of our Coats at this Sale, but we still have a fine selection for you to choose from. Every coat is this season's.

DRESSES—Silk Dresses for afternoon wear, or heavier Dresses in Tricotine for street wear, are all on sale at a Discount of 25 Per Cent.

MILLINERY—Our entire stock of Pattern and Trimmed Hats on sale at a Discount of 25 Per Cent. Now is the time to make your selection.

We are also offering a Discount of on

BLOUSES CORSETS SWEATERS

James Weir & Son
THE EXCLUSIVE STORE
NELSON, B.C.

Phone 151

The Bargain Event of the Season

they certainly are good cigars!

La Preferencia CIGARS

BULL DOG SIZE

2 for 25¢

Manufactured by GENERAL CIGAR COMPANY LIMITED
Imperial Tobacco Co., of Canada Limited, Sole Distributors.

THE DAILY NEWS

Published every morning except Sunday by The News Publishing company, limited, Nelson, B.C.

Business letters should be addressed and checks and money orders made payable to The News Publishing company, limited, and in no case to individual members of the staff.

Advertising rate cards and A. B. C. statements of circulation mailed on request, or may be seen at the office of any advertising agency recognized by the Canadian Press Association.

SUBSCRIPTION RATES

By mail (country), per month	$ .60
Per year	6.00
Outside Canada, per month	.75
Per year	7.50
Delivered, per month	.75
Per six months	4.00
Per year	7.50

Payable in Advance.

Member Audit Bureau of Circulation

FRIDAY, NOVEMBER 9, 1923

No Military Dictatorship

Two brief items of news, taken together, may have more than ordinary significance. One dispatch last night announced that the council of ambassadors had asked Holland to refuse the ex-crown prince permission to leave Dutch territory. The second records the action of the French government in refusing to sanction the establishment of a military dictatorship in Germany.

Germany is in chaos. It is in just the condition to produce a dictatorship, backed by military force. But, supposing that a military dictator, with a large army, were given control of Germany and that this dictator were under the influence of the monarchists. It might not be many days before Germany, with the crown prince as nominal head, might be brought once again into the condition of an armed camp, out of which would issue great armies of "patriots" who, while perhaps unable under modern conditions of warfare to emulate the French successes which followed the revolution of 1793, would nevertheless begin another war, the boundaries of which no man today could foresee.

No, it is far better to keep Germany away from a military dictatorship, and to keep the ex-crown prince safely at home with the Dutch.

Two Angles to It

There are two distinct angles to the fact that the revenue for the Dominion government for the first seven months of this year is $10,000,000 greater than in the same period of 1922.

It is gratifying that revenues should be buoyant, that money should be coming in to the government's coffers in larger sums than last year.

That is one angle from which to view the matter.

The other, and it does not provide much satisfaction, is that every cent of this increased revenue means increased taxation. Every cent has been contributed by the people of the Dominion. It has not come out of the sky, but out of the taxpayers' pockets. And every cent of additional taxation means so much harder application of the taxation brake on the development of the industries and trade of the country.

Canada must have revenue to pay interest on its debts and maintain its expenses of administration, but it is very much to be hoped that before long the Ottawa government will ruthlessly use the axe on its overhead expenditures—upon its cost of administration—with two ends in view: a reduction in taxes and a reduction in our national debt. Both purposes can be accomplished. Great Britain, for example, has reduced taxes and at the same time it is steadily wiping out its war debt. This has been brought about by businesslike reduction in unproductive and unessential government expenditures.

What the Press Is Saying

The Original Californian

Out in California experts of the Smithsonian institution have discovered a skull so ancient as to make it appear that the oldest of old European families, represented by our well-known friend Herr von Neanderthal, are mere upstart social climbers by comparison. Not only so, but the Neanderthal man was a decadent. Early civilization in California, says the savant who unearthed this skull, was far superior to that of the Neanderthal period. This is good news for Hiram Johnson. It proves not only that American aristocracy is older than that of Europe, but that early Californian culture was then as superior to European civilization as it is today. We have another and powerful argument for hands off Europe, a continent which in long ages of travail has produced nothing better than the Neanderthal man and the League of Nations to match against the superlatives of California.

This earliest of native sons was discovered at Santa Barbara, but his home town will probably be annexed at once by Los Angeles, which can thus prove its claim to being the oldest center of Californian civilization as easily as it made itself a seaport. Indeed, from the description of the oldest known Californian, one is inclined to suspect that he must have been an Angeleno who died, probably of homesickness, on a visit to Santa Barbara. What further proof is needed than the statement that "he possessed a mouth larger than that of any man of ancient or modern times"? Moreover, he had no forehead, and his skull was three-quarters of an inch thick. This settles it. He was a prehistoric movie director.—New York Times.

The Lighter Side

The objection to a pineapple is that it tastes too much like pine and not enough like an apple.

Environment matters little after all. Most of the eternal triangles are found in social circles.

A man is old when the world's goodness no longer awes him and its badness no longer distresses him.

When there were no insurance companies fires alone didn't indicate a season of business depression.

When one man takes from a million, that's business; when he gives part of it back, that's philanthropy.

When crated Florida fruit is quoted f.o.b., the letters sometimes stand for full of booze.

"Conciliation of industrial disputants" reduced to plain speech apparently means soaking Peter to pay Paul.

You can manage to retain some faith in humanity unless you become a hotel porter or a claim agent for a railroad.

"Gas will decide future wars." Well, the recent draw has taught the world that something is needed to decide them.

When a man talks in that plaintive, pathetic way about the rights of minorities, you may assume that he is henpecked.

"It is righteousness that makes nations great." Yes, but at times it appears to be greatness that makes them righteous.

When an Armenian reads about the Good Samaritan he doubtless wonders whether the chap kept his promise to pay the bill.

A "thinker" is one who, like H. G. Wells, sits and writes insulting things about the way the doers are doing things.

No man can feel true compassion for weak mortals until he can begin a new day with the words: "What an ass I was last night."

Frank Gould suffers because his divorced wife uses his name in advertisements. But think how much worse it would be if his name were Cabot.

"You Said It, Marceline!"

By MARCELINE d'ALROY

ON "LOOKING THINGS OVER"

A woman is as OLD
As she LOOKS;
And a MAN is old
When he stops LOOKING.
And so I think
There are NO old men.
It is better to be
LOOKED OVER by
An OLD MAN
Than OVERLOOKED
By a YOUNG one.
NICE old men
Gaze at young women
In the same way
As they do at ANTIQUES
In the museum.
They pay heed
To the notice:
"Look—but don't TOUCH."
And are quite satisfied
With an EYEFULL.
Foolish old men
Desire to POSSESS,
And often, if rich,
Marry young girls
Only to find
They've got a HANDFUL.

Copyright, 1923, Premier Syndicate, Inc.

Efficient Housekeeping

BY Laura A. Kirkman

A KNITTED SWEATER WITH A CHECKED FRONT—(Continued)

TOMORROW'S MENU

Breakfast
Stewed Dried Peaches
Cereal
Coffee Scrambled Eggs
Toast

Luncheon
Baked Beans, Catsup
Lettuce Salad
Tea Rolls Marmalade

Dinner
Hamburger Steak Balls With
Fried Onions
Boiled Potatoes
Peas
Diced Oranges and Bananas
Coffee

Continue to work in check pattern, as before opening, across entire needle until length, from cast-on edge, is 17 inches. Last row P. In next row bind off first four stitches, for underarm, then narrow one stitch at each end of needle in each knitted row until four stitches have been narrowed off at each end. In narrowing care must be taken not to upset pattern throughout row. Hereafter narrow at end of each knitted row and not at beginning, for neck, and do this until 36 stitches remain on needle. Then work even for five rows, or until front of armhole is one inch longer than back. Bind off with buff. Make second front in same way, but bind off at beginning of purled row for underarm, and after one stitch has been narrowed off at each end of each knitted row four times narrow at beginning of each knitted row until 36 stitches remain. Sew fronts and back together at shoulder.

Pocket—Pick up 26 stitches on 26 stitches, cast on for top of pocket opening, using buff. K 1 row and P 1 row alternately for 5 inches, and bind off. Pick up 26 stitches, cast off for opening, with one extra stitch at each end. 28 stitches in all, using No. 1 needle and holding outer surface of garment toward you. K 1, P 1, and repeat till ribbing is 1 inch deep. Bind off and sew ends securely to sweater. Sew the pocket in place on inner surface of garment.

Front Band—With buff and No. 1 needles cast on 16 stitches. K 1, P 1, and repeat till work is 3 inches long. Make buttonhole, as follows: K 1, P 1, and repeat for 5 stitches. Bind off next 6 stitches and work as usual to end of needle. Next row, K 1, P 1, and repeat for 5 stitches. Cast on 6 stitches to replace those cast off, and continue to end of row as usual. Work 4 buttonholes in this way, 3 inches apart, then work without buttonholes till strip fits around neck and down other front. Baste in place, then sew to sweater.

Sleeves—Pick up 74 stitches around armhole from the 4 castoff stitches of back to the 4 castoff stitches of front, using buff and the No. 4 1-2 needles. K 1 row, P 1 row, alternately for 3 inches, then decrease 1 stitch at each end of every sixth row till there are 44 stitches on needle. Change to No. 1 needles and K 1, P 1 for 3 inches for cuff. Sew up seam of garment and sew buttons down front.

Tomorrow—Recipes From Readers.

All inquiries addressed to Miss Kirkman, in care of the "Efficient Housekeeping" department will be answered in these columns in their turn. This requires considerable time, however, owing to the great number received. So, if a personal or quicker reply is desired, a stamped and self-addressed envelope must be enclosed with the question. Be sure to use YOUR full name, street number, and the name of your city and province.

—THE EDITOR.

STEINMETZ CRIPPLE WITH A GIANT MIND

Eccentric Genius Was Allowed Absolutely Free Hand by General Electric, Writes Professor

NEW YORK, Nov. 6.—Of the many appreciations of Charles Proteus Steinmetz printed since his death, none perhaps has been written either with more sincerity of admiration or with a better knowledge of the man and his work than that contributed to the Cornell Sun by Prof. Vladimir Karapetoff of the Cornell School of Electrical Engineering. To him, evidently, the "little cripple with the giant mind" who passed the turnstile at Ellis island only "because of later, was president of the American Institute of Electrical Engineers, deserves high place among the country's great men.

That Steinmetz was a Socialist, his friend explains as due to the physical handicap, which gave him active sympathy with those whom he believed to be handicapped economically. A better theory is that Socialism was one of Steinmetz' many dreams, the others being those that enabled him to visualize before others could see them, the enormous possibilities of science applied to electricity. The difference between the dreams that came true, and the one that has not, might be ascribed to the fact that as an engineer Steinmetz started with a thorough training, while as a publicist and economist he had none at all.

To describe the freedom given to Steinmetz by the General Electric company, Professor Karapetoff has evolved a happy phrase—"he was allowed to try to generate electricity out of the square root of minus one." That, doubtless, was what the man often seemed to be doing, to those to whom mathematics, as he knew it, was equally incomprehensible and useless. Fortunately his employers—no genius ever had better and few as good—took a different view.

Genius Does Have Peculiarities

That Steinmetz was unlike other men in more than looks, Professor Karapetoff clearly and sympathetically reveals.

"It was impossible, he writes, to make him do anything except what he himself desired to do. He stayed away from the works for days; he smoked in buildings in which the president himself did not dare to smoke; he used the clockwise rotation of vectors when everybody was using the opposite rotation; he insisted on saying "ze" for "the"; he wore a soft shirt and a shabby grey suit at formal functions, and he belonged to a political party which cussed his company and its principal customers for years.

"Most thoughtful, a prodigious petoff's article is the concluding paragraph, which deserves quotation in full, and one is glad that the final sentence is true—that America the laxness of our immigration laws (or officials)" and yet, 10 years knew how to treat a man like this—a man whose life, instead of being happy and successful, so easily might have been a tragic failure:

"Most, thought ful, a prodigious worker, always ready to discuss an electrical problem on equal terms with any cub engineer, he was the very impersonation of the principle of losing one's self so as to find it again in bigger things. His contribution to our welfare and knowledge is beyond measure or computation, and his life is a shining example of a quiet, straight and unswerving path amidst the turmoil of conflicting passions, avarice, extravagance, cure-alls, pseudo-science, pseudo-patriotism, pseudo-life itself. And yet, withal, his life is also a glowing tribute to this great, broad-minded country of ours which early recognized his genius, took him lovingly in her arms, and carried him steadily to the pinnacle of his fame."

Styles

BY LENORE

It is easier to grasp time by the forelock when she wears her watch in her ring. You may see it in the sketch, this latest of fashion's whims, the watch that is small enough to wear as a dinner ring. It may also be worn in a bracelet or as a sautoir.

No doubt the popularity of black and white combinations in smart costumes has brought about the vogue for black and white costume jewelry.

A woman at one of the first of the season's smartest musicales wore a black velvet gown, trimmed with ermine fashioned into a stiff bow at the side, and long black and white pearl earrings were an exceedingly effective touch.

Black and white pearls are appearing in necklaces, bracelets and sheath pins, which the chic Parisienne wears pinned on one shoulder.

That Body of Yours

By James W. Barton, M.D.

Iron Men or Wooden Men

(Registered in accordance with the Copyright Act.)

A sea yarn in one of the magazines told of a couple of old seamen who built a wooden vessel. They were teased so much about their wooden boat, as compared to iron or steel, that one of them turned on his tormentor and said:

"Well, I guess a wooden boat with iron men is a whole lot better than an iron boat with wooden men."

One can do some thinking about that old skipper's remark.

It is the same old story. Everything, or nearly everything, is now done for us.

A man doesn't have a trade as in the old days. He learns to do one single job on one machine.

His body and mind get no development because the real work is done by the machinery, and he simply starts, stops, or feeds the machine.

Now it would be foolish to say that work is not as well done as in the old days.

But which is the more important—work or men?

What am I aiming at?

That irrespective of electricity, of elevators, of motor cars, or self-feeding machinery, that body of yours is just the same as in the days of the earliest history we have of man.

What did our early man do?

Hunted and fished, and tilled the ground.

And your body needs just the same things as did his—food, work and the outdoors.

And so the seaman or sailor of bygone days had to hurry up the rigging, tug at the sails, stand his watch by day and night.

He became verily an iron man.

He could eat anything, sleep anywhere or any time, and do a 24-hour spell of work if necessary.

You and I can't become iron men at our regular work, and yet we cannot become iron men by any royal road. There is no royal road in acquiring the strength and vigor of an iron man.

Strength and vigor come only by exercise, by sane eating, and perhaps by some self-denial. It is just giving to that body of yours the care and attention you would bestow on something for which you cared a great deal.

And what is worth more to you than a strong, healthy body? Nothing.

ON THE RIGHT ROAD

—Detroit News.

Ten Years Ago

(The Daily News, November 9, 1913)

By the largest majority ever given a money bylaw in the city of Nelson property owners voted yesterday to purchase for $50,000 the plant of the Nelson Coke & Gas company. Votes for the bylaw were 401, against 89.

• • •

On an automobile trip across British Columbia J. S. Sparling of Fernie, who is driving from Vancouver to the Alberta boundary, arrived in Nelson last night from Trail. Mr. Spalding covered the distance from Vancouver to Nelson in a month and two days.

• • •

Steel workers have arrived in Trail to construct a steel structure for lead furnaces and for the installation of two large electric cranes.

• • •

Born, to Mr. and Mrs. G. H. Rowling of Fairview, a son, on November 8.

Open lumber mill waste burner is a fire menace impossible of proper correction, rules Fire Marshal Thomas, who now forbids its operation in Vancouver and lower mainland.

100 per cent Cows' Milk

It "makes" a cup of coffee.

Try, for yourself, its creamy flavor of milk purity.

—from Contented Cows

"K" SHOES for LADIES

This stylish ladies' brogue combines all the elements of commonsense footwear. Giving ease and comfort to the feet it is the ideal shoe for all outdoors.

BROGUE OXFORD

SOLD BY LEADING RETAILERS

Wholesale Agents

STEVENSON & HOYLAND LTD.

VANCOUVER, B.C.

We Cater to All

Whatever amount you would expend on your Christmas gift, you will find in the Birks' Year Book the selection you would like. At a dollar there is a wide choice; at many hundreds there is also a selection.

Shop at Birks' this year and realize how pleasant and profitable it is. Our 1924 Year Book is sent for the asking.

Birks

Henry Birks & Sons, Limited

Vancouver, B.C.

Building Material

Let us figure your bills of Building Material. Coast Lumber a specialty.

John Burns & Son

Electric Goods

We are just opening up a large stock of "MAJESTIC"

ELECTRIC HEATERS
ELECTRIC IRONS
ELECTRIC TOASTERS
ELECTRIC GRILLS
ELECTRIC VACUUM SWEEPERS

Prices Guaranteed

Nelson Hardware Co.

WHOLESALE AND RETAIL "QUALITY HARDWARE"

BAKER STREET NELSON, B.C.

Westinghouse

WD 11 and WD 12

RADIO TUBES

The ideal tubes for operating any Radio Set with Dry Cells.
They can now be had at your dealers, $7.50 each, or write our nearest office.

Beware of imitations—Genuine Westinghouse Tubes bear the Westinghouse name and trade mark.

MADE IN CANADA

CANADIAN WESTINGHOUSE COMPANY LIMITED

HAMILTON, - - ONTARIO

H. G. LOVE & COMPANY, LIMITED

Distributors for Alberta and the Crow's Nest Pass (B.C.), 320, 8th Avenue West,

Foot Comfort ANNOUNCEMENT

A Demonstrator from Chicago

Direct from The Scholl Mfg. Co. and trained in scientific methods of giving foot comfort

will come to our store

DEMONSTRATION TODAY

Now is your chance to banish your foot aches and pains. We have at our store a man specially trained in Dr. Scholl's Method of Foot Comfort. He knows feet and will show you how foot comfort has been brought to thousands of sufferers by the use of the well-known

Dr Scholl's Foot Comfort Appliances

Dr. Scholl's Foot-Ease eases feet, body and nerves

R. ANDREW & CO.

LEADERS IN FOOTFASHION

After piling up a fortune many a man can see where the honesty of other men was a good policy—for him.

Kootenay and Boundary

CRESTON LADIES PLAN A TEA FOR SCHOOL FUNDS

Will Hold Tag for Japanese Relief; Hear Home Products Speaker

CRESTON, B.C., Nov. 8. — At the November session of the Creston Valley Women's institute, held Monday, the committee on better schools reported through its chairman, Mrs. C. B. Garland, who stated a visit to the school had revealed the fact a few books and some other equipment would be most acceptable. A tea will be given shortly by Mrs. Garland and Mrs. S. A. Speers to supplement any donation the institute may make.

The feature of the meeting was the address of Mrs. Todd of Victoria, who is visiting all the centers of the province under the joint auspices of the department of agriculture and the British Columbia Products bureau of Vancouver, directing attention to the development of the industries, and urging every woman to pay strict attention to buying British Columbia products to the exclusion of all others, wherever possible. In giving figures indicating the possible trade expansion were greater attention paid to buying made-at-home commodities, Mrs. Todd rather startled her audience, her statement of case in this connection, on behalf of the fruit industry, being particularly interesting.

Mrs. Todd also greatly pleased with a couple of vocal numbers, the accompaniments for which were played by Mrs. Jessie Lewis.

Choose Delegate

The institute decided that in view of its president, Mrs. H. Lyne, as advisory board member, having to preside at the Kootenay-Boundary institutes' conference at Nelson next week, it would be well to have a voting delegate to participate in the conference proceedings, along with Mrs. James Cherrington, and Mrs. J. W. Hamilton was the unanimous choice for such representative.

A letter from the British Columbia branch of the Canadian Red Cross society urging Creston to do something in connection with the Canadian Japanese relief fund was favorably received, and the meeting agreed upon a tag day for Saturday, December 1, which will be taken charge of by Mrs. G. A. M. Young, Mrs. R. B. Staples and Mrs. C. F. Hayes.

The tea hostesses were Mrs. G. J. Bayle, Mrs. M. J. Boyd, Mrs. F. Knott, Mrs. S. A. Speers and Mrs. Fred Smith, during the serving of which Mrs. Lewis favored with a couple of pianoforte selections. The tea collection, amounting to about $4, goes to the crippled children fund at Vancouver.

During her stay in Creston Mrs. Todd was the guest of the president, Mrs. H. Lyne, leaving here on Tuesday for meetings at Cranbrook and Fernie, after which she will fill a few dates at Slocan points, and arrive in Nelson to address the Kootenay-Boundary conference session of Wednesday, November 14.

Cuticura Soap Will Help You Clear Your Skin

Soap, Ointment, Talcum, 25c each. Sold everywhere. Cut. Depot: Lymans, Limited, St. Paul St., Montreal.

BURTON SHIPS FIRST CARLOAD TO BRITAIN

First Car to Go Direct to Old Country From Arrow Lakes; Total Pack Ten Cars

BURTON, B.C., Nov. 8. — The Burton packing house has just completed a very successful season, having shipped in all 10 cars of apples, nine of these being local grown and one from outside points. Though this is hardly as many as was expected at the early part of the season, yet the quality of the fruit more than made up for the car shortage.

Most of the fruit followed the usual channels to the prairie, or elsewhere, but one car was shipped on October 16 direct to Great Britain, this being the first car to go direct from the Arrow lakes.

As the younger trees gradually come into bearing, it is generally expected that the Burton district will be a center worthy of note in the fruit growing industry.

Pyrex Ware

In All the New Designs

Pyrex Teapots
Pyrex Layer Cake Dishes
Pyrex Ramekin
Pyrex Utility Dishes
Pyrex Biscuit Dishes
Pyrex Bread Pans
Pyrex Cake Dishes
Pyrex Two-Compartment Vegetable Dishes

Pyrex Casseroles—Square, Round and Oval

A large assortment of PARCHMENT LAMP, ELECTRIC LIGHT AND CANDLE SHADES just to hand.

HIPPERSON HARDWARE CO.

P.O. BOX 414 PHONE 497

Look for the Red Hardware Store

THE CROW OF CROUP A WARNING TO ALL MOTHERS

Croup starts with a dry cough and rattling in the throat; after which the croupy crow gives warning of the disease. The child, after tossing restlessly about, will start up with a flushed face, protruding eyeballs, and a distressing look of terror and anxiety. There is a struggle for breath, and the expectoration of the mucous matter is so difficult to get rid of that the effort appears to threaten strangulation.

On the first sign of the "croupy crow" mothers should administer Dr. Wood's Norway Pine Syrup, and thus give the child prompt and permanent relief, and perhaps the life saved by taking this precaution.

Mrs. H. A. Langhorn, Hamilton, Ont., writes: "My little boy was very bad with the croup and I could not get anything to relieve him until I tried Dr. Wood's Norway Pine Syrup. I cannot praise it too highly for the relief it gave him."

Price 35c a bottle; the large family size 60c; put up only by The T. Milburn Co., Limited, Toronto, Ont.

Social Happenings In Nelson

During the absence of Mrs. M. J. Vigneux this column is being conducted by Mrs. F. B. Hawthorne. All news of a social nature, including receptions, private entertainments, personal items, marriages, etc., will appear in this column. Telephone Mrs. Hawthorne.

Mr. and Mrs. A. D. McLeod of 719 Silica street, entertained at a delightful bridge party last night, the guests including Mr. and Mrs. W. M. Cunliffe, Mr. and Mrs. E. C. Wragge, Mr. and Mrs. C. W. Appleyard, Mr. and Mrs. T. H. Caudwell, Mr. and Mrs. E. P. Dawson, Mr. and Mrs. W. M. Walker and Mr. and Mrs. L. S. Mackersy.

• • •

S. G. Blaylock and G. S. Pritchard of Trail motored to town yesterday.

• • •

W. S. Wilson, merchant of Vernon, is in town for a few days.

• • •

L. B. deVeber, manager of the Bank of Montreal, left yesterday morning on the Crow boat for the Kootenay flats.

• • •

D. B. Crowther of Needles is a city visitor.

• • •

A. H. Urquhart of Vancouver is in town for the week-end.

• • •

Mr. and Mrs. H. S. Goodwin left last night by the Kettle Valley for Victoria.

• • •

J. R. Davidson of London, England, is spending a few days in the city.

• • •

John Toye, rancher of Crescent Bay, was a city visitor yesterday.

• • •

B. Hodge of Vancouver is a visitor in the city.

• • •

Mrs. J. A. Robinson of Blewitt was a city shopper yesterday.

• • •

K. Fleck of the Molly Gibson mine, spent yesterday in the city.

• • •

Miss Toots Miller entertained the Junior Bridge club yesterday afternoon at her home at 420 Railway street, the players including Miss Mildred Irvine, Miss Dorothy Farmer, Miss Mohra McDonald, Miss Marion Blackwood, Miss Joan Hamilton, Miss Jean Hunter and Miss Clarice Blackwood.

• • •

Mr. and Mrs. R. Dalling and Miss C. McGuire of Erie are spending a few days in the city.

• • •

Bud Thompson of the Dominion fishery department, left by the Great Northern, Wednesday morning, for Trail and Violin lake, and hopes to bring in another collection of eggs for the Nelson hatchery.

• • •

O. R. Daly and George H. Walker came in yesterday from Spokane by motor, and are spending a few days in the city.

• • •

Mrs. R. J. Long of Bonnington spent yesterday in town.

• • •

H. M. Greenwood left this morning on the Crow boat for Ottawa.

• • •

W. G. Kennedy of Toronto is spending a few days in the city.

• • •

A number of the younger set motored from town last night and held a surprise party at the home of Col. and Mrs. A. W. Taylor at Willow Point.

• • •

Mrs. W. Dronsfield of Crescent Bay was a city visitor yesterday.

• • •

C. I. Archibald left last night via the Kettle Valley for the coast.

• • •

Mr. and Mrs. A. K. Harvey, Mrs. J. A. Kerr and Mrs. Trail of Longbeach motored to town yesterday.

• • •

J. Patterson of Crescent Bay spent yesterday in town.

• • •

The Young People's club of St. Saviour's church, at a meeting held on Wednesday night, formed groups and elected group leaders for the coming season. The leaders chosen were Miss Helen Townsend, Miss Phyllis Church, Jack Ink and Charles Hamilton.

• • •

R. J. Savage of Bonnington was a city visitor yesterday.

• • •

Mr. and Mrs. Frank S. Willis of Trail, who have been the guests of Mrs. Willis' parents, Mr. and Mrs. William Rutherford, at Peep o' Day ranch, left Wednesday for their home, accompanied by their daughters, the Misses Marion and Dorothy, who have been staying with their grandparents for the past four months.

• • •

Capt. J. Fitzsimmons of the Arrow lakes service, is in town for a few days.

• • •

Capt. G. E. Shaw of Balfour is spending a few days in the city.

• • •

Col. V. Harrington of Edgewood, who has been visiting in the Creston district for the past week, is in town for a few days, on his way home.

• • •

Charles F. Sherwin of Riondel, foreman of the Blue Bell, was a city visitor yesterday.

• • •

Mrs. H. McArthur of 374 Silica street, entertained the ladies of Mrs. William Seaman's circle last night.

• • •

Rev. J. S. Mahood of Queen's Bay paid a visit to the city yesterday.

• • •

On Wednesday evening the members of Rose City chapter, Order of the Eastern Star, and their friends celebrated their second anniversary by a court whist drive. There was a large company—about 100 in all.

Mrs. W. A. Thurman and W. R. Campion scored the highest at whist, and Mr. and Mrs. W. J. Gerbracht won the consolation prizes. A very special feature of the evening's entertainment was three well rendered numbers by the Misses Van Vacter. Mrs. Thurman and Mrs. N. MacDonald delighted the company with two duets, and Mrs. Reish gave much pleasure with her piano numbers. A lovely birthday cake, made by one of the members, was raffled, and Mrs. H. M. Whimster was found to hold the lucky number. About 11, dainty refreshments were served by the committee in charge, after which a short dance was enjoyed.

• • •

Mrs. W. Garland Foster returned last night from a short visit in Rossland.

611 Baker St. *Meagher's* Phone 200

MID-SEASON

Refund Sale

of NEW SILK and POIRET TWILL DRESSES

At 20 % REFUND

This season's best styles, splendidly tailored. A full range of sizes in both wrap-around and plain-tailored styles.

Materials are Poiret Twill, Wool Crepe and Canton Crepe. Sizes 16 to 44. Regular prices $25.00 to $45.00 each.

Now Selling at 20 Per Cent Refund.

NOVELTY SKIRTS at 20 Per Cent Refund

Plain Wool Crepe and Novelty Plaids and Stripes, made up pleated styles or wrap-around skirts. Sizes 26 to 30 inch waist measures. Regular prices $12.50 to $16.50 each. Refund of 20 Per Cent for Cash.

DR. THACHER'S PRESCRIPTION BRINGS QUICK RELIEF IN NUMEROUS TESTS

GREAT TONIC BROUGHT HERE BY LEADING DRUGGISTS

Stubborn Cases of Indigestion, Nervousness, Constipation and Run-Down Health Yield to Celebrated Vegetable Tonic

With hundreds of persons now telling of their own personal experiences as evidence of relief, there is little wonder that druggists throughout this section report a marked increase in the use of the great vegetable tonic made famous by Dr. H. S. Thacher distinguished American physician.

There's an excellent reason why druggists brought it here to sell under a standing guarantee. Dr. Thacher's tonic contains a comoination of the finest health building ingredients known to modern medical science — prescribed by the most eminent doctors in the United States and Canada.

PUT TO MANY TESTS

Test after test has been made! Reports in more than 500 cases of record indicate that Dr. Thacher's tonic gives quick relief in cases of indigestion, nervousness, constipation and a general run-down condition of the system.

Records of leading druggists show that of every 2000 bottles sold there has been an average of less than two returns. Yet every bottle of Dr. Thacher's tonic (known as Dr. Thacher's Liver and Blood Syrup) is sold with the understanding that the purchase price will be returned without question unless this tonic gives quick, complete satisfaction.

Following are reports taken at random from the test cases of record. All descriptions are confined to the statements of those who actually used it. Names, addresses and complete information regarding these tests will be furnished those professionally interested.

INDIGESTION

Case 289 — This man had been troubled many years. He had tried tablets, pills and medicines of various kinds, he said, but had been unable to get lasting relief. His digestive organs were in such condition that food soured on his stomach, caused gas, and bloated him. He had become constipated, his health broke down and he was forced to lay off from work for days and weeks at a time.

In a few days after taking Dr. Thacher's tonic (a spoonful in a wineglass of water after meals), he felt fine again. "My appetite is hearty," he said, "and my digestion fine. My nerves are steadier, I can sleep the night through without rolling and tossing in bed. I am no longer constipated, weak and run-down, but have regained my strength, energy and vigor, and feel fine."

CHRONIC CONSTIPATION

Case 46 — This person's bowels neither moved thoroughly nor often enough to keep the system properly cleansed. Frequently suffered from sick headache, indigestion and annoying pains. Dr. Thacher's Liver and Blood Syrup did not pain or gripe like harsh cathartics, but induced a pleasant, gentle and thorough movement of the bowels. As the dosage was gradually cut down the patient's bowels continued to move regularly and the patient was soon able to leave off the doses entirely.

DR. H. S. THACHER

Celebrated American Physician who Proved that Symptoms such as those described in this article can be relieved quickly with purely vegetable ingredients and without the treacherous use of dangerous or habit forming drugs.

COULD DR. THACHER QUICKLY HELP YOU FEEL FINE AGAIN?

Did you ever stop to consider why you feel badly at times? Why on certain days you feel well, cheerful and full of "pep" — and other times when you wake up dull, tired and "headachy" — why people suffer at times from indigestion, constipation, nervousness and the many symptoms of a sluggish liver and acid condition of the stomach and blood?

There is a cause! And your trouble **can be corrected**, often quickly, if you start the right treatment in time.

Read the article on the left showing what Dr. Thacher's has accomplished in 500 actual tests of record.

"This tonic has certainly struck the keynote of my troubles. I am never bilious, 'headachy' or dizzy now. My bowels invariably move twice every day, and I feel so much better."

NERVOUSNESS

Case 83—Because of her nervous condition this woman was unable to get refreshing sleep or properly digest meals. Food soured on her stomach, bloated her and did not give her the proper amount of nourishment. Her nerves became so "unstrung" she could do only the lightest kind of housework.

From the very first day she began taking a spoonful of Dr. Thacher's Liver and Blood Syrup in a wineglass of water after meals, her appetite increased, digestion improved and she appeared to be getting more nourishment from her meals. Her complexion showed a healthier and more attractive color and she looked much better in every way.

"I feel fine," she said. "I can now do my housework and walk to the market without feeling tired. My nerves are steady, my meals are relished and my digestion is splendid. I get plenty of sound, restful sleep and wake up mornings feeling cheerful and full of energy. This splendid tonic did wonders for me."

TRY THIS TONIGHT UNDER GUARANTEE

Take a tablespoonful of Dr. Thacher's Liver and Blood Syrup after the next few meals. Notice the quick difference in the way you eat, sleep and feel! Keep this up a few days and let this vegetable tonic increase strength, energy and vigor. Your money will be returned at once unless you get complete satisfaction. You are the only judge—and your decision as to its merits in your case will not be questioned.

Sold in Nelson by Canada Drug & Book Company, and by leading druggists in each city and town.

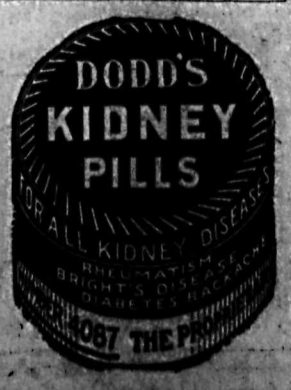

HARROP ENJOYS A MODEL INSTITUTE

Mrs. Todd of Victoria Holds a Model Meeting, Also Discusses Buying Home Products

HARROP, B.C., Nov. 8. — Mrs. W. D. Todd, secretary of the Victoria Women's institute, was in Harrop Tuesday and Wednesday last week, and addressed two meetings. The one on Tuesday evening was under the British Columbia Products bureau, at which Mrs. Todd read an address, compiled by Lieut.-Col. Forster, manager of the "Buy British Columbia Products" campaign. Questionnaires were provided. Mrs. Todd pleasingly sang several solos and the national anthem closed the meeting.

On Wednesday afternoon Mrs. Todd staged a model meeting for the members of the women's institute, during which time she also enlightened the members on the good work being done by the women of Canada through the institute, in instituting the crippled children's fund, and other splendid work.

Mrs. Todd and Mrs. E. McDonald each contributed solos, and Mrs. C. D. Ogilvie and Miss Hindley were tea hostesses at this meeting.

Castlegar Literary Society Holds Whist Drive for Book Fund

CASTLEGAR, B.C., Nov. 8. — The Literary society gave a whist drive in the hall on Friday evening, to raise money to buy new books for the library. The winners of the first prizes were Mrs. J. Davidson and J. Jorgenson. Refreshments were served, after which the couple danced for an hour.

Gracien Bourgeois, Willie Defoe and Noah Defoe motored up to South Slocan to attend the dance held there on Friday night.

P. Hardy purchased a new car during the past week.

The Pratt home was the scene of a pretty masquerade party on Saturday night. The decorations were carried out in black and orange, the Hallowe'en colors.

Among those present were Miss Mary Kirk, Miss Myrtle Killough, Miss Pearl Pratt, Miss Bernice Pratt, Mr. and Mrs. Bourgeois, Mr. and Mrs. Shooke, Mrs. Leeson, Gracien Bourgeois, William Defoe, Noah Defoe, Walter Aitkin, B. Byres and Oscar Christenson.

SERVICE AT CRESTON MONUMENT ON SUNDAY

People Convene at Churches and Then March and Meet the Veterans; Band Plays

CRESTON, B.C., Nov. 8.—Arrangements are now complete for the Armistice day memorial service at the monument on Sunday morning, November 11, at 11 o'clock, when the customary two-minutes' silence will be observed. Bandmaster W. Hendy and his musicians are supplying the accompaniments for the hymns and national anthem, and the address will be by Rev. J. A. James, whose subject will be "The Triangle of Fellowship."

The order of proceedings will be as follows: 10:30—People to gather in the several churches; Veterans will meet at their hall at the same hour; people to march, and meet the Veterans; hymn, "Onward, Christian Soldiers;" 11:00, two minutes' silence; placing of wreaths; hymn, "O God, Our Help in Ages Past;" scripture reading; prayer; address; "God Save the King;" "Last Post" and "Reveille."

Norway's capital is to lose its familiar name of Christiania and be known in the future by its original name, Oster, according to the London Morning Post correspondent in the Norwegian capital.

Matrimony has spoiled many friendships.

Now is the time to get your Winter Suit and Overcoat Cleaned and Repaired.

H. J. WILTON

DRY CLEANER & HAT RENOVATOR

Phone 107 Box 994

Jewelery Prices Slaughtered

High-class Jewelry was never offered at such low prices as in this great Closing-Out Sale. Here are some examples of what we are offering:

Indestructible Pearl Necklaces, regular $12.00. Sale.... **$7.00**

Lodge Charms and Lockets of all kinds; regular $5.00 to $9.00. Sale **$3.50** to **$6.00**

Lodge Rings, regular $8.00 to $14.00. Sale **$5.50** to **$9.00**

Beautiful Sunburst of Pearls and Solid Gold, regular $25.00. Sale **$17.00**

Lovely Gold and Pearls Fleur des Lys, regular $15.00. Sale **$10.00**

Necklaces, several different styles; regular $15.00. Sale **$10.00**

Still doing Optical work

J. J. WALKER

Jeweler and Optician

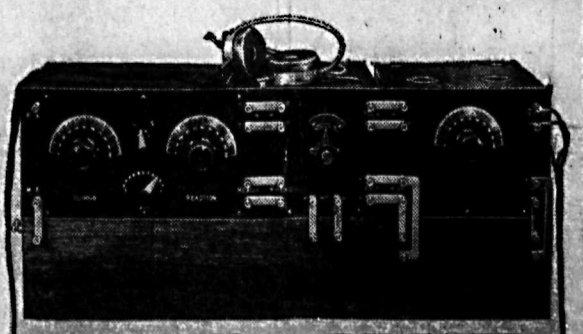

MARCONI LONG RANGE RECEIVER

Last week we attended concerts in Vancouver, Victoria, San Francisco, Seattle, Portland, Calgary, Edmonton, Regina, Los Angeles and Chicago. Four hours' music each night, and we never left our fireside.

You can do the same by installing a MARCONI LONG-RANGE RADIO SET. Price only **$100.00**, complete with tubes, ready to operate.

For full particulars, write

D. B. CROWTHER

GENERAL DELIVERY, NELSON, B.C.

Agent for the Marconi Wireless Telegraph Company of Canada, Ltd.

Markets and Finance

STOCKS ACHIEVE ANOTHER ADVANCE

After Week of Climbing, List Still Keeps on Upward Way; Industrials Move Away Up

NEW YORK, Nov. 8.—Stock prices, which have been climbing upward for more than a week, made another brisk advance in today's broad and active market, leading industrials rising 8 to 11 points above their lows of last week to new highs on the movement. The day's net gains in active issues ranged from 1 to 8 points.

Another series of favorable domestic developments furnished the impetus for the rise, but much of the buying was reported as coming from trapped short interests who had been stubbornly contesting the advance. Higher prices for copper metal, brass and rubber, increased pig iron production, decreased oil production and imports, an optimistic survey of the packing industry and another series of excellent earnings statements particularly by the automotive companies, furnished ammunition for the campaign of speculators for the advance.

United States Steel closed 1¾ points higher, at 94⅝. Baldwin, Studebaker and American Can closed 1⅛ to nearly 3¼ points higher on the day.

Stromberg jumped 8 points on the declaration of an extra dividend. Net gains of 3 to nearly 7 points also were registered by Chandler Motors, Stewart-Warner, Famous Players, American Tobacco B, International Paper, Woolworth and a few others.

Call money again held at 5 per cent all day.

Total sales were 1,030,000 shares.

Closing Quotations

	High	Low	Close
C. P. R.	146¾	145⅝	146
Chino	.....	.....	15⅝
C. N. & St. P.	13½	13¼	13⅜
Gen. Motors	14⅞	14⅝	14⅞
Int. Marine com.	.....	.....	9½
Int. Nickel	11⅝	11	11¾
Mo. Pac. com.	.....	.....	9
Mo. Pac. pfd.	25½	25¼	25½
Miami	21½	21⅜	21½
Pierce Arrow	9½	9¼	9½
Studebaker	105	102	104⅞
U. S. Steel	94⅝	93	94⅜
Willys	8	7⅝	7⅝

Dominion Live Stock

WINNIPEG, Nov. 8. — Receipts today totalled 2200 cattle, 1200 hogs and 600 sheep.

Steers — Choice, $4.75 to $5; fair to good, $3.75 to $4.50.

Butcher heifers — Choice, $3.75 to $4.25; fair to good, $2.75 to $3.50.

Butcher cows — Choice, $2.75 to $3; fair to good, $2.25 to $2.50.

Bulls—Good, $1.75 to $2.25.

Oxen—Good, $3 to $3.50.

Stocker steers — Choice, $3.25 to $3.50; fair to good, $2.25 to $3.

Stocker heifers — Choice, $2.50 to $2.75; fair to good, $1.50 to $2.25.

Feeder steers — Choice, $3.75 to $4; fair to good, $2.75 to $3.50.

Calves—Choice, $4.50 to $5.

Hogs — Selects, $8.52½; heavies, $6.75; lights and feeders, $7.25.

Lambs—Fair to good, $8 to $10.50.

Sheep—Fair to good, $4 to $6.

WINNIPEG GRAIN QUOTATIONS

	Open	High	Low	Close
Wheat—				
Nov.	97⅛	97½	96⅝	97⅜
Dec.	93½	93⅞	93¼	93¾
May	98⅝	99	98⅝	98¾
July	99⅞	100¼	99⅞	100¼
Oats—				
Nov.	50⅜	40⅜	40⅛	40⅛
Dec.	38⅝	38⅝	38⅛	38⅜
May	41⅜	42	41⅜	41⅞
July	42½	42½	42¼	42¼
Barley—				
Nov.	52	52⅛	51¾	52⅛
Dec.	50½	50¾	50⅝	50⅝
May	54	54⅛	54	54⅛
Flax—				
Nov.	204	205	203⅞	204⅞
Dec.	196⅝	196⅝	196	196½
May	202½	203	201¾	202½
Rye—				
Nov.	64⅛	64½	64	64½
Dec.	63½	64⅛	63½	64⅛
May	68½	69⅛	68½	69⅛

Minneapolis Grain

MINNEAPOLIS, Nov. 8. — Flour unchanged.

Bran—$27.50 to $28.50.

Wheat — No. 1 northern, $1.11 to $1.15; December, $1.12; May, $1.17⅞.

Corn—No. 3 yellow, 83c to 84c.

Oats—No. 3 white, 38¾c to 39¼c.

Flax—No. 1, $2.38½ to $2.41¼.

Money

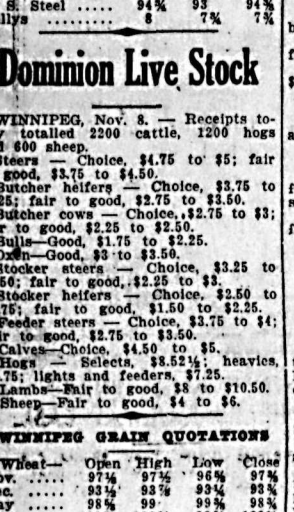

Brief but Important Lessons in Finance, Markets, Stocks, Bonds and Investments.

Many people expect to make a profit out of the stock market in a few months without any technical training.

Traders for the short pull are trying to make a small profit in a relatively short time. They are satisfied with a few points. This is difficult work and requires a technical training. There are not many traders who can predict minor swings of the market.

Yet, strange to say, this is the sort of trading that public delights in. They want action, and they get it all right as long as their money hangs out.

Probably no one would think of trying to make a quick profit out of his own business without studying it for a few years. Yet he will jump into the stock market without any preparation and wonder why he loses.

(Copyright, 1923, Associated Editors.)

CORN SOARS TO NEW SEASON HIGH

Yellow Cereal Carries Wheat Up With It at Beginning, But Slump Comes Later

CHICAGO, Nov. 8. — Corn soared today to a new high price record for the season, and brought about a rally in the wheat market. Wheat, after showing a setback most of the time, closed unsettled at the same as yesterday's finish to ½c higher; December, $1.06⅛ to $1.06¼ and May $1.11⅛ to $1.11¼.

Corn, influenced by the smallness of receipts, finished ¾c to 1⅝c to 1¾c up; oats, with ⅛c to ⅜c to ⅝c gain; and provisions varying from 5c decline to 12c advance.

Sterling Exchange

NEW YORK, Nov. 8. — Sterling exchange irregular at $4.41⅛ for 60-day bills and at $4.43⅜ for demand.

Canadian dollars—98 7-16c.

Francs—Demand, 5.73½c.

Lire—Demand, 4.43c.

Marks — Demand, .000000000075c; cables, .000000000075c.

Canada Bonds

WINNIPEG, Nov. 8. — Dominion war loan prices:

War loans — 1925, $100.10 bid; 1931, $100.30 bid; 1937, $102.50 bid, $102.60 asked.

War loan renewals — 1927, $100.75 bid; 1932, $102.10 bid.

Victory loans — 1924, $100.20 bid, $100.40 asked; 1927, $102.35 bid; 1933, $104.75 bid, $105 asked; 1934, $102.15 bid, $102.25 asked; 1937, $107 asked.

Renewals—1928, $99.10 bid; 1943, $98.35 bid, $98.50 asked.

Metal Markets

NEW YORK, Nov. 8. — Foreign bar silver, 63½c.

Copper, steady; electrolytic, spot and futures, 12⅞c.

Tin — Easier; spot and nearby, $43.25.

Iron—Steady; prices unchanged.

Lead—Steady; spot, $6.75.

Zinc — Quiet; East St. Louis, spot and nearby, $6.35 to $6.37.

Antimony—Spot, $9.25.

At London — Standard copper, spot, £62; futures, £62 12s 6d; electrolytic, spot, £65 5s; futures, £65 15s.

Tin — Spot, £214 7s 6d; futures, £214 7s 6d.

Lead—Spot, £40; futures, £37 10s.

Zinc — Spot, £32 10s; futures, £33.

Montreal List

MONTREAL, Nov. 8. — Trading on the stock exchange today was broader. Brazilian led in activity and closed off at 38⅜.

Canadian General Electric gained 1¾ points at the new high of 14½. Steel of Canada gained 1½, to 71. St. Lawrence Flour was up 2 points, and Twin City up 1¾.

Woods Manufacturing preferred suffered the greatest loss, being off 13 points, a net low of 65. Other losses were B. C. Fishing, off 2 to the new low of 13; and Canadian Cottons, off 1 point.

Closing prices: Abitibi, 60; Brazil, 38⅜; Brompton, 39½; Laurentide, 91; B. E. Steel, 14; preferred, 57; B. E. Steel second preferred, 14; Spanish preferred, 99; Spanish common, 87½; Quebec Power, 64; Steel of Canada, 71; Textile, 63¼.

Consolidated Shares

MONTREAL, Nov. 8.—Consolidated Mining & Smelting, 25½ close.

Toronto Board

TORONTO, Nov. 8. — Liquidation of Brazilian Traction was of generous proportions in today's session of the stock exchange, the price closing at 38⅛, a decline of ⅞.

British Columbia Fishing was weak, down 2¼ points to 13; while Canadian General Electric common moved up to 115, a gain of 1¾. New General Electric preferred was higher at 53, and Canadian Car common sold at 27, up 3¾ points.

Steel of Canada common climbed 2¾ points, to 37¾. Toronto Railway was active at 80, up ½.

Montreal Produce

MONTREAL, Nov. 8.—Eggs good; potatoes steady; cheese easy; butter fair.

Cheese — Finest easterns, 18¼c to 18½c; westerns, 18c to 19¾c.

Butter—Choicest creamery, 37¼c.

Eggs—Selected, 42c.

Potatoes—Per bag, car lots, 95c to $1.

GLASGOW, STIRLING CLOSED TO CATTLE

LONDON, Nov. 8.—An outbreak of the foot and mouth disease among cattle and pigs in the west of Scotland and elsewhere has resulted in the closing of the Glasgow and Stirling markets and the suspension of Irish cattle shipments to Glasgow.

Bank Clearings

WINNIPEG, Nov. 8.—(The Canadian Press)—The following are the Canadian bank clearings for the week ending today, and the corresponding week last year:

	1922	1923
Halifax	$ 2,855,892	$ 4,378,313
St. John	2,647,045	4,459,947
Moncton	1,[illegible],272	1,119,551
Sherbrooke	941,981	1,169,715
Quebec	6,966,205	9,074,555
Montreal	105,969,971	233,785,786
Ottawa	10,816,497	12,120,560
Kingston	829,570	887,764
Peterboro	806,763	1,119,717
Toronto	91,811,288	169,053,390
Hamilton	5,723,526	7,046,966
Brantford	1,091,477	1,364,936
London	2,705,847	3,571,197
Kitchener	1,047,972	1,176,938
Windsor	2,968,827	3,426,555
Fort William	988,298	1,691,003
Winnipeg	80,968,389	94,072,973
Regina	5,215,091	7,248,537
Moose Jaw	1,911,318	2,115,955
Saskatoon	2,188,417	.....
Prince Albert	406,351	419,929
Brandon	947,154	1,350,363
Lethbridge	871,209	1,040,097
Calgary	5,770,428	9,036,150
Medicine Hat	471,747	588,976
Edmonton	4,552,467	4,601,061
N. Westminster	463,124	642,522
Vancouver	12,535,260	18,761,416
Victoria	1,931,900	3,974,244

VANCOUVER STOCKS

	Bid	Asked
Coalmont	...	$0.00
Cork	.06	...
Granby	13.00	...
Int. Coal	...	.15
McGillivray	.73	...
Sheep Creek	.00¾	.00⅛
Silvercrest	...	.03
Silversmith	.30	...
Standard Silver	.09	...
Boundary Bay Oil	...	.00⅛
Empire Oil	.00¾	.01¼
Spartan Oil	...	.00½
Trojan	.03¾	.04⅛

Sales—36,500 Sweetgrass at 11-16c; 20,000 at ¾c.

WESTERN MARKETS

The following western markets are reported by the Dominion fruit branch:

VANCOUVER — Apples, box, extra fancy McIntosh, $2; Jonathan, $1.85; Grimes, $1.65; Spitzenburg, $2; Cox, $1.50; fancy McIntosh, $1.75; Jonathan, King, $1.65; Spy, Wagener, $1.50; Cox, Grimes, $1.40; Winesap, $1.90; Bananas, $1.60; C grade, Mother, Holland, Pippins, St. Lawrence, Baldwin, Peewaukee, $1 to $1.15; extra fancy D'Anjou, $3.25; Clairgeau, $2.75. Potatoes, ton, drybelt, white, A, $35; B, $32; Highland, A, $28; local, $18. Okanagan onions, standard, $58 ton. Tomatoes, hothouse, 4-basket crate, $3.75; field, $2.50 lug. Weather mild, raining. Business dull. Car arrivals since October 31: Imported—1 cranberries; local—19 potatoes, 12 apples, 1 turnips, 1 pumpkins, 1 vegetables.

From information received from the drybelt potato districts, shippers are likely to hold off loading cars for a few days on account of frost injury to stocks which will have to be picked over. Prices remain steady.

VERNON — Apples, box, Delicious, extra fancy, $2; fancy, $1.65; combination fancy and C, $1.25; Jonathans, extra fancy, $1.50; fancy, 25c less; crates, 90c; Wageners, extra fancy, $1.50; combination fancy and C, $1.25; Banana, fancy, $1.25; Newtowns, Winesaps, extra fancy, $1.75; fancy, $1.50; crates, $1; assorted winters, combination fancy and C, $1.36; crates, $1. McIntosh and pears over. Onions weaker, standards, $45 to $50 ton. Potatoes firmer, Canada B, Gems, $26 ton; whites, $24.

CALGARY — B.C. Delicious, fancy, $2.25; McIntosh, Winter Banana, Spy, Newtown, Spitzenburg, Snows, $2; Jonathan, Nonsuch, Greening, Wagener, $1.85; crated McIntosh and Newtown, $1.40; all other varieties in crates, $1.25; all varieties C grade, $1.40. D'Anjou, $4.20; Winter Nellis, $3.50. B.C. and Alberta potatoes, 1¼c pound. B.C. onions, $3.50 sack. Hothouse tomatoes, $6 4-basket crate; California field tomatoes, $4 crate. Car arrivals, November 1 to November 3: B.C.—12 apples, 1 mixed fruit; Alberta—2 potatoes, 1 mixed vegetables.

EGG MARKETS

OTTAWA, Nov. 8. — Montreal fresh specials, 60c; extras, 55c; firsts, 47c to 50c; storage extras, 40c to 42c; firsts, 35c to 37c.

Western markets unchanged.

FRUIT CABLES

The following cables have been received from the Canadian fruit commissioner in Great Britain:

GLASGOW, Oct. 30—S.S. Mallock, Jonathan, medium $2.38, small $2.04 to $2.16; extra fancy McIntosh, $1.87 to $2.27; extra fancy Cox Orange, $2.27 to $2.72; extra fancy Wealthy, $1.99 to $2.16; fancy, $1.87 to $1.93.

LIVERPOOL, Oct. 29 to 31. — S.S. Montcalm, Jonathan, medium, $2.27 to $2.50; small, $2.16 to $2.50; extra fancy McIntosh, $2.27 to $2.38; fancy, $2.04 to $2.27; extra fancy Wealthy, $1.99 to $2.04; Grimes Golden, fancy, $1.76 to $2.04.

The Consolidated Mining & Smelting Company of Canada, Limited

Office Smelting and Refining Department
TRAIL, BRITISH COLUMBIA

Smelters and Refiners

Purchasers of Gold, Silver, Copper, Lead and Zinc Ores.
Producers of Gold, Silver, Copper, Pig Lead and Zinc.

TADANAC, TRAIL

CLASSIFIED ADVERTISING

Used Articles
Real Estate
Rooms
Board
To Rent
Boats and Automobiles

Help Wanted
Positions Wanted
Lost and Found
Live Stock
Machinery
Farm Produce
Timber and Mines

Classified Advertising Rates

Local Reading Notices—3c per word each insertion. In blackface or machine capitals 4c per word. Blackface capitals 5c a word; 25 per cent discount if run daily without change of copy for one month or more. Where advertisement is set out in short lines the charge is 12½c a line for Roman type, 15c for blackface, and 20c for blackface capitals. Minimum 35c, if charged 50c.

Want and Classified Advertising — One and a half cents per word per insertion. Six cents per word per week, or 22½c per word per month, cash in advance. Transient ads, accepted only on a cash-in-advance basis. Each initial, figure, dollar sign, etc., counts as one word. Minimum 25c, if charged 50c.

Lists of Wedding Presents and floral tributes at funerals—10c per line.

Male Help Wanted

WANTED — For Nelson and district, man with good personality to represent one of the oldest Canadian Life insurance companies. Attractive contract to right man. Apply Box 1766, News office. (1766)

Don't Be Unemployed

We want 100 Men, wages $25 to $60 weekly, at barbering. Only a short time required to learn this nice clean trade. Our free employment service will assist you getting a position as soon as graduated. This means steady work and good pay all the year around. Now is the time to act. Write or call for free catalogue and information. Hemphill Barber College, 228-9th Ave. E., Calgary, Alta. (1674)

$30 to $72 PER WEEK
150 MEN WANTED AT ONCE

Do you want a good steady position? We want 150 men who are willing to accept positions at above wage. No experience necessary, as we train you in a very short time as Gas Engineer, Auto Mechanic, Electrical Expert, Truck Driver, Battery Man or Welding Expert. Don't make a mistake by putting this off. Write or call for our free poster and full information. Hemphill Auto Gas Tractor and Electrical School, 228-9th Ave. E., Calgary, Alta. (1673)

WANTED — Men to learn auto tractor, battery, starting and lighting business; practical courses in aeroplane engines; classes starting every day; practical school; low rates; day or evening; free catalogue No. 102, or call Modern Auto and Tractor School, W. 1302 Second, Spokane. (1675)

MEN, women to learn barbering; paid while learning; tools supplied. Catalogue free. Moler College, Vancouver. (1676)

TELL your wants through The Daily News classified columns.

Female Help Wanted

YOUNG GIRL for light housework, experience not necessary, but willing to learn. Apply Box 434, Kaslo, B.C. (1790)

Insurance

TELEPHONE 180
FIRE INSURANCE
Means a comfortable, contented state of mind. WE WRITE FIRE INSURANCE IN GOOD COMPANIES, and respectfully solicit your business.
H. E. DILL
Fire, Life, Auto, Health Insurance (1776)

PRINTED stationery of all kinds. The Daily News Printing Department.

LEGAL NOTICES

MINERAL ACT
(Form E.)

CERTIFICATE OF IMPROVEMENTS

NOTICE

Boissevain, Edith, Neepawa and Mervin Mineral Claims, situate in the Slocan Mining Division of West Kootenay District, located near Enterprise Mine on Ten Mile Creek.

TAKE NOTICE that I, A. H. Green, acting as Agent for Delia Mines, Limited, Free Miners Certificate No. 64028-c, intend, sixty days from the date hereof, to apply to the Mining Recorder for a Certificate of Improvements, for the purpose of obtaining a Crown Grant of the above claim.

And further take notice that action, under section 85, must be commenced before the issuance of such Certificate of Improvements.

Dated this 23rd day of May, A.D. 1923. (1349)

Live Stock for Sale

FOR SALE—One team horses, about 1200 lbs. each; two Ayrshire cows, 6 years old; one Delaval Separator No. 5; Sleighs, Buggy and Express Rig. Apply A. Cruickshank, R.R. No. 1. (1798)

GOOD MILK goat for sale, cheap. Willis Piano Store. (1807)

THOROUGHBRED Persian kittens, $6 for quick sale. Mrs. Stewart Dodd, Vernon, B.C. (1802)

BERKSHIRE Boar ready for service. Registered; best of breeding. For quick sale, $35.00. Alex. Cheyne, Erie. (1758)

REAL Scotch Collie Pups; registered; from International Champions both sides. Full white collars; fit to exhibit in hottest competition. Apply early for choice. Alex. Cheyne, Erie. (1759)

FOR SALE — Choice young geese, about ten pounds each, thirty-five cents per pound; choice sucking pigs, twenty to thirty pounds each, thirty cents per pound. T. Roynon, Nelson. (1775)

FOR SALE—Horse, harness and delivery bob sleigh. Apply Ira Minion, Trail, B.C. (1700)

FOR SALE—Jersey cow, 6 years old, coming fresh November 24. P.O. Box 368, Nelson. (1648)

FOR SALE — Good grade Ayrshire cow, just freshened November 5, gives 45 lbs. milk. J. Dosenberger, Procter, B.C. (1589)

For Sale

APPLES FOR SALE—By grower — 300 boxes McIntosh Red, good quality, $1 per box; 2500 boxes Wagener, good quality, at going price; 3500 boxes Delicious, good quality, at going prices. All f.o.b. Creston, B. C. Write me for one box or car loads. R. Lamont, Creston, B.C. (1732)

Poultry and Eggs

BLACK RED and Yellow Selfs Pigeons, also Saddle Backs, Balled Heads and Homers, $1.00 a pair and up. Buff Cochin and Black Tailed Jap Bantams at a sacrifice. George Beattie, Waldo, B.C. (1799)

FOR SALE — White Leghorn pullets and hens, University strain; also cockerels for breeding. J. W. Fox, P.O. Box 586, Phone 584L1. (1791)

FOR SALE — Three Toulouse ganders eighteen months old. Five dollars each. E. B. Clark, Rosebery. (1757) (1757)

Lost and Found

LOST—Red Cocker Spaniel, answers to name of Rastus, near Syringa Creek, Lower Arrow Lake. Substantial reward. J. P. Schofield, Trail, B.C. (1803)

LOST — Horn-rimmed glasses in case, with rubber band around it. Finder please return to Daily News. (1781)

Mining, Timber, Lumber

WANTED — About 1800 pieces fall and winter cut cedar piling, 10" tops, in 40', 45', 50', 55' and 60' lengths, 65% to be 50'. Will pay fifteen cents per lineal foot f.o.b. cars. Delivery accepted beginning December 1st; contract must be completed before March 15th. Will let contract for not less than 100 from one shipping point. Box 1768, Daily News. (1768)

TELL your wants through The Daily News classified columns.

ASK FOR
The Daily News
On Trains and Steamers
5 Cents a Copy

Full leased wire telegraph service.

Complete local and district news.

The best features.

By Mail, $6.00 a year; 60c a month.

By Carrier in Nelson, $7.50 a year; 75c a month.

City Property for Sale

TAKE OUT YOUR FIRE INSURANCE WITH
C. W. APPLEYARD
Phone 369 Box 626 (1756)

A Snap

$2000—A new 5-roomed Bungalow, full cement foundation, and 4 lots, all cultivated. This is a bargain at the price.

A. T. McMILLAN
Phone 601 P.O. Box 61
Room 12, Gilker Block, 510 Baker St.
Res. Phone 358L2
Agent for Confederation Life Association. (1786)

FOR SALE — Five-roomed fully modern house, two lots, fruit trees, and on car line. Phone 597L2, or apply S. D. Fletcher, corner of Nelson avenue and Benson street, Fairview. (1785)

FOR SALE — Eight-room house with bath, light, water, full basement, stone foundation, house partly furnished. Six lots, fruit trees. Other buildings on place. D. C. Card, 1019 Latimer street. (1782)

Miscellaneous for Sale

GOOD-TONED piano for sale; reasonable. Box 1806, News. (1806)

BULBS! BULBS! Paper White Narcissus, will flower for Christmas, dozen, 90c; First Size Hyacinths, each, 20c, dozen, $2.00. You want Daffodils and Tulips to bloom in early Spring. Plant the bulbs now. Rutherford Drug Co. (1642)

FRUIT TREES—Cherry, Pear, Plum, Apple, etc., ready now. Bulbs, Perennial Plants. Rutherford Drug Co. (1673)

FOR SALE — Two thousand feet second hand two-inch iron pipe. If interested, write Box 1765, Daily News. (1765)

UPHOLSTERING — Cusions, etc. Masters. (1770)

Bellevue Coal

is the most economical. Try a ton and be convinced.

D. A. McFARLAND
Insurance Real Estate
Telephone 49 P.O. Box 24 (1657)

FOR SALE—One pool table, 4½x9; also one Brunswick phonograph. Apply Mack's Billiard Hall. (1571)

FOR SHINGLES write McQueen, Silverton. (1423)

Agents Wanted

FOLLOW the dollar—$50 to $100 per week, the money yours; something new, not an old, worn out proposition; field untouched; experience unnecessary; takes everybody by storm; money rolls in; show 50, sell 40; demonstrated in one minute; sells on demonstration; the New Inkless Fountain Pen, the 20th century wonder; never leaks or spills; with this pen, no more use for the ink bottle; sample pen, 50c; this proposition is 18 carat; money back if not as represented; agents profit, 200 per cent; exclusive territory. Desk 14. Send for pen and agency today. Don't wait. Inkless Fountain Pen Co., 1522 Eighth street, Des Moines, Ia. (1617)

TELL your wants through The Daily News classified columns.

For Sale or Exchange

160 ACRES, one mile station, modern house, valuable timber; want car, light truck or portable sawmill; also small acreage work to pay. John Graham, Perry Siding. (1800)

Farms and Ranches for Sale

FOR SALE—160 acres good timber for logging or ties; log cabin; good government road to cabin door; good water; 7 miles from railway, post office and store. Bear Cat gasoline drag saw, good as new, with all tools; also contents of cabin—new box heater, cook stove, bed, pots and pans, etc. All for $500 cash, for quick sale. Land not crown granted. This is a snap. Come and see it. Apply Box 1725, Daily News. (1725)

Miscellaneous Wanted

WANTED — Second-hand organ; must be in good condition. Write description, stating price. Secretary-Treasurer, Sunday School, Slocan Park, B.C. (1801)

Business Opportunities

BUSINESS WANTED — Locating in Nelson, want business. State price; confidential. Box 1744, Daily News. (1744)

TELL your wants through The Daily News classified columns.

Room and Board

WELL-FURNISHED room with board. Phone 339L. (1747)

Furnished Rooms to Rent

FOR RENT — Furnished housekeeping apartments. Apply 608½ Baker. (1796)

FOR RENT—One nicely furnished room, with kitchenette, in McDonald Block, Josephine and Vernon. (1789)

FOR RENT—Two-room steam-heated suite. Stirling Hotel. (1755)

TO RENT—Either a two or three-roomed suite, and one large front bedroom. Apply 411 Silica street. (1767)

HOUSEKEEPING rooms for rent over Poole Drug. (1772)

FOR RENT—Large front bedroom, close in. Phone 433Y1. (1756)

FOR RENT — Three-roomed furnished suite. Annable Block. (1680)

Boats and Automobiles

FOR SALE — Used Overland car. J. W. Fox, P.O. Box 586; Phone 584L1. (1792)

BUSINESS AND PROFESSIONAL DIRECTORY

Call a Taxi

NELSON TRANSFER CO.
Comfortable Cars
Careful Drivers
Meet all trains and boats; Garage McLaughlin and Chevrolet Service.
Phone 35 Day or Night (1539)

Printing

THE DAILY NEWS—Quality Printing. Ruling. Loose Leaf Forms. Ledger Sheets and Binders always in stock.

Insurance and Real Estate

R. W. DAWSON—
Real Estate, Insurance, Rentals
Annable Blk. P.O. Box 733. Phone 197. (1681)

Monuments

CAMPBELL & RITCHIE MONUMENTAL CO.—P. O. Box 865, Nelson, B.C. Telephone 144. (1682)

Painters and Decorators

MURPHY BROS.—
Autos Painted
Dealers in Wall Paper.
Store— Auto Shop—
413 Josephine St. 411 Hall St. (1683)

Accounting

CHARLES F. HUNTER—
Auditor, McDonald Jam Building.
Box 1191. Nelson, B. C. (1684)

Florists

GRIEBELLE'S GREENHOUSES, Nelson. Cut Flowers and floral designs. (1685)

WM. S. JOHNSON—
Phone 342. Cut Flowers, Potted plants and Floral Emblems. (1567)

Wholesale

A. MACDONALD & CO.—
Wholesale Grocers and Provision Merchants. Importers of Teas, Coffees, Spices, Dried Fruits, Staple and Fancy Groceries. Nelson, B.C. (1686)

Engineers

Green Bros., Burden Co.
NELSON, B.C.
CIVIL AND MINING ENGINEERS
B. C., Alberta and Dominion Land Surveyors.
Crown Grant Agents. Blue Printing. (1687)

H. D. DAWSON, B.C.L.S.—
Engineer and Surveyor.
Kaslo, B.C. (1688)

Assayers

E. W. WIDDOWSON, Box A1108, Nelson, B.C. Standard western charges. (1689)

Auctioneers

W. CUTLER—
Goods Sold Privately or at Auction.
Opera House Blk. Phone 71. Box 474. (1690)

Funeral Directors

D. J. ROBERTSON, F.D.D. & E.—
801 Victoria street. Phone 192.
Night Phone 167L. (1691)

Standard Furniture Co. Undertakers, Funeral Directors. Auto hearse, up-to-date chapel. Best service. Prices reasonable. (1692)

BRINGING UP FATHER By George McManus

News of Sport

BOXING CARD IS COMPLETE

Wrestling Match Will Be Semi-Final at Rogers-Russell Bout

Saturday's card at the Recreation club promises well to be the best that the sporting element of Nelson and vicinity has witnessed for some time. The main event, a 10-round go between Young Russell of Trail and Tom Rogers of Nelson, is going to be a surprise to many. Russell, who is a pupil of Chet McIntyre, well-known locally, is determined to uphold the fistic honor of his home town, and Rogers, an English welterweight of considerable repute, is determined to make his initial showing in Nelson one to be well remembered.

The preliminaries include Young Delfs vs. S. Albone and Ionian vs. Parker. These lads have all fought in the squared circle here before, and need no special introduction to the fight fans. All are out keen and confident of making a good showing.

The semi-final of the card is a new departure for the fight fans to watch. A wrestling match has been arranged between Ralph Moore and Harry Warner, both of Nelson. These boys weight in at 140 and 145 pounds respectively. Those that have seen them work out are confident that a more evenly-matched pair could not be found, so a real good tussle is to be looked forward to.

According to the promoters several other good matches are in sight for the future, both in the welterweight and heavyweight classes. Many requests, they state, have also been received for wrestling bouts, but whether or not these matches can be arranged depends entirely upon the success of Saturday's card. It is hoped that the revival of these twin arts will promote a larger and keener interest in sports in general during the coming season.

Eskimos Start on Artificial Ice to Train for Series

WINNIPEG, Nov. 8.—The Edmonton Eskimos, Western Canada Hockey league champions, have had three good practices on the artificial ice at the Amphitheater rink, and are gradually getting into shape for the winter's campaign.

All of the Edmonton players are present with the exception of Arbour and Winkler, who are expected in a day or so, when serious training will be started and the athletes will be asked to work out twice a day. Harry Oliver of the Calgary Tigers is also working out with the Eskimos.

The Calgary and Regina teams are expected along about Saturday to start training, which will be wound up with a series starting November 17.

SEATTLE'S HOCKEY PURCHASE ARRIVES

SEATTLE, Nov. 8.—Gordon McFarlane, obtained by the Seattle hockey club of the Pacific Coast Hockey association from the Calgary hockey club of the western Canada Hockey league in a trade for Bernie Morris, reported here today, it was announced. McFarlane is a right-hand shot and will fit into the Seattle team like a regular, it was said.

Smoky Harris, who was scheduled to arrive last Monday, was still missing today. He probably will arrive and report for practice tomorrow, it was announced late today.

ST. MICHAEL'S SECOND TAKES SEMI-FINALS

TORONTO, Nov. 8.—In an overtime match played here today St. Michael's second team won the intermediate intercollegiate rugby semi-finals from Toronto Varsity second team, 8 to 7.

St. Michael's plays Royal Military college at Kingston on Saturday in the first of the home-and-home games for the championship.

OTTAWA SENATORS SIGN WEST SERIES

World Hockey Champions in Four-Team Tournament at Winnipeg Monday Week

WINNIPEG, Nov. 8.—The Ottawa Senators, world's professional hockey champions, will participate in a four-team tournament commencing here on November 17, according to arrangements completed here today.

The opening match will be between Edmonton and Calgary. On November 19 Regina and Ottawa will play. Edmonton and Calgary will play their second game on November 22, and Ottawa and Regina will complete their series on November 24. A sudden-death game on November 26 between the winners on total goals of each two-game series will wind up the tournament.

South Slocan Tennis Club Closes Season With Dance at Hall

SOUTH SLOCAN, B.C., Nov. 8.—The local tennis club held a brilliant dance in the hall, Friday, as a finish up to the season. The arrangements were well carried out under the direction of the secretary, W. J. G. Oliver.

The supper was presided over by Mrs. O. W. Humphry, Mrs. W. J. G. Oliver and Mrs. E. Anderson. Masters of ceremony were J. D Yeatman, W. D. Ridge and O. W. Humphry.

Amongst those who attended were Mrs. T. A Wheildon, Mrs. H. Wood, Mrs. A. S. Murray, Mr. and Mrs J. E. Thompson, Mrs. S. J. Dedrick, Miss J. Potosky, Mrs. J. Learmonth, Miss A. Campbell, Miss W. Thompson, Miss I. Williams, Miss H. Nelson, Miss B. McGauley, Miss M. E. Kirk, Miss B. McBeth, Mrs. W. C. Baddeley, Miss I. Brown, Mr. and Mrs. A. Willie, Miss L. Willie, Mr. and Mrs. P. Dion, Mr. and Mrs. J. D. Yeatman, Mr. and Mrs. E. C. Johnson, Mr. and Mrs. W. J. G. Oliver, Miss E. Etter, Mr. and Mrs. E. Watts, Mr. and Mrs. O. W. Humphry, Miss M. Humphry, Mrs. F. Martin, Master F. Martin, D. McDonald, C. Gould, R. Hodfield, H. Goddard, R. Harris, V. Hvidt, D. J. Davis, R. Greyson, G. Bourgeois, L. StDenis, M. Burton, A. Westhaven, H. Hufty, E. Brash, S. Roebuck, W. Jarrett, B. Peebles and O. Genest.

GLAMORGAN BEATS WESTERN COUNTIES

LONDON, Nov. 8.—(By Canadian Press Cable.)—The following football games were played today:

Rugby

Glamorgan, 38; Western Counties, 6.

Association (Friendly)

Army, 2; Cambridge University, 0.
Arsenal, 3; Oxford University, 4.

Rugby Union

Oxford University, 28; Gloucester, 11.

Rugby County Championship

Kent, 2; Surrey, 3.

All-Blacks to Play Thirty Matches in Their English Tour

WELLINGTON, New Zealand, Nov. 8.—(By Canadian Press Cable.)—The team for the All-Blacks New Zealand rugby team's tour of England in 1924 has been agreed upon by the New Zealand and the English Rugby unions. It includes a program of 30 matches. There will be a week's rest before each of the test matches.

ZEV EASILY WINS PIMLICO SERIAL

PIMLICO, N.Y., Nov. 8.—Zev today won the Pimlico serial weight for ages race, 1 1-8 of a mile. Two horses—Home Stretch and Tryster—raced. Zev won as he pleased by three lengths. His time was 1 minute 53 3-5 seconds.

International League Won't Seek to Restore Old Draft Relations

NEW YORK, Nov. 8.—J. Conway Toole, president of the International league, declared today that clubowners of his circuit would not take any initiative in seeking a restoration of draft relations between the majors and the big minor leagues at the forthcoming baseball session in Chicago.

Kootenay Bitter Ale

The Ale with the real flavor, $2.20 doz. Order through

GOVERNMENT LIQUOR STORE

FREE DELIVERY DIRECT FROM BREWERY

NELSON BREWING COMPANY, LIMITED

"This advertisement is not published or displayed by the Liquor Control Board or by the Government of British Columbia."

NEW BAVARIAN DICTATORSHIP DEPOSES BERLIN

(Continued from Page One)

reichswehr has not yet been disclosed.

Those who gathered in the Burgobrau were members of the Nationalist patriot organization, to whom Dr. Kahr read a manifesto to the German nation denouncing the principles of Marxism. The reading of the manifesto was greeted with applause, and Hitler's sudden entry with a strong force was something in the nature of a dramatic surprise.

Mixed Troops in It

The troops of the Oberland organization which occupied numerous strategic points in the city, carried the colors of the reich. Meanwhile, the Bavarian police occupied the telegraph offices, while some of Hitler's men took possession of the offices of the Neueste Nachrichten.

General von Lossow, who has been named war minister, is commander-in-chief of the Bavarian reichswehr. The central government recently demanded his withdrawal from this command, but Bavaria refused to oust him.

EMPEROR DARES WIZARD TO REVEAL FULL FACTS

Simmons Says Ku Klux Klan Is Tottering to Fall Because of Evans; Then a New Organization

ATLANTA, Ga., Nov. 8.—William J. Simmons, emperor of the Knights of the Ku Klux Klan, today issued a signed statement in which he challenged Dr. W. H. Evans, imperial wizard of the organization, to "come out into the open and give the public the facts," in connection with the shooting to death of Capt. William S. Cobourn by Philip Fox, publicity agent of the Klan, here Monday.

"If I had been imperial wizard of the klan and my publicity director had committed such a flagrant and outrageous murder," Colonel Simmons said, "you can bet that I would not be in hiding, away from headquarters."

The klan, as an organization, is tottering, according to Colonel Simmons, who added that when it collapses there will be another organization to take its place.

Claims the Membership

The emperor, he said, is in command of the klan, with 80 per cent of the membership behind him.

"Dr. Evans," he declared, "is only the business manager of the organization. The klan was in excellent shape until last November when Dr. Evans took control. Then, by his autocratic ways, it has slowly begun to go to pieces. Klansmen throughout the country are demanding a complete reorganization."

INTERIM DIVIDEND OUT IN TEN DAYS

Liquidator States Staff Is Working Night and Day on Lists of Home Bank Depositors to Get Checks

TORONTO, Nov. 8. — The Home bank dividend of 25 per cent of deposits, approved today by the Canadian Bankers' association at its meeting in Montreal, will be paid with 10 days, or two weeks at the outside.

This was the official information given out today by G. T. Clarkson, interim liquidator, who said he had a staff at work day and night preparing the lists of those who will receive dividend checks.

The plan of payment had not yet been worked out finally, but he had a scheme in mind, he said.

The chartered banks will advance the money to the credit of the interim liquidator.

The total amount of Home bank deposits is $15,030,673. The 25 per cent dividend will amount to $3,757,669.50.

Canucks May Curl at Olympic Games; Pay Own Expenses

TORONTO, Nov. 8.—A movement has been launched to have Canada represented in curling at the olympic games in January next—the curlers to pay their own expenses. Chairman P. J. Mulqueen of the olympic committee has wired the olympic representatives at St. John, Montreal and Winnipeg as to the outlook in these curling centers for the organizations of a team.

NEW YORKER TO COACH YANK OLYMPIC SKATERS

NEW YORK, Nov. 8. — William Taylor of this city has been appointed manager and coach of the American olympic speed skating team. Those chosen to represent the United States include Harry Kasky, William Steinmetz, both of Chicago, and Joe Moore, New York.

CAPE BRETON UNREST PUT ON PROHIBITION

Coke Oven Employee Tells Royal Commission It Is the Root of All Evil in His Estimation

SYDNEY, N.S., Nov. 8. — Into the dignified atmosphere of the royal commission now investigating causes of unrest in Cape Breton was injected a welcome spice of humor today when Frederick Fimber, an employee at the coke ovens, came out flat with the claim that most of the unrest is caused by prohibition, which keeps the beer away from the workman.

He expressed it as his opinion that low wages and long hours were the cause of much of the unrest among the employees, while the action of some of the foremen of the plant had often been referred to by the men as of such a character as to produce ill-feeling and resentment in the minds of the workers.

"Do you know of anything else that might have caused the unrest?" asked the chairman.

"Well, if you want me to go outside the plant, I would say that prohibition has been the cause of a great deal of the unrest. To me, prohibition is the root of all evil."

JINX SENDS THIRD CUP SCHOONER DOWN

Elizabeth Howard of Elimination Trials Fame Is Total Loss; Joins Two Others of Her Class

GLOUCESTER, Mass., Nov. 8.—Ill-luck continues to pursue fishing schooners which have figured in the races for the international fishermen's trophy. Word was received here today that the Elizabeth Howard, an unsuccessful contender in two elimination contests to choose the United States representative in the international event, had been wrecked off Porter's Island, N.S. She is a total loss. No lives were lost.

The jinx first got in its work when the Esperanto, which brought the trophy back to Gloucester in 1920, was wrecked on Sable island in June, 1921.

A year later the Puritan, built by Gloucestermen as a cup contender, was lost in almost the same spot.

Others Have Accidents

The Henry Ford, which lost to the Bluenose last year, went aground just after her launching at Essex and pounded on the sandbars for a week before she was refloated.

The Columbia was rammed by a French beam trawler off Sable island last spring, and was save with difficulty.

CANADA MAY YET INSURE OWN SHIPS

If British Underwriters Insist on Discriminating, Deputy Minister Suggests Government Entry

OTTAWA, Nov. 8.—That Canada should embark upon a policy of state marine insurance in the near future, because of the attitude maintained by British underwriters, was the opinion expressed today by Alexander Johnson, deputy minister of marine, who quoted from the Liverpool Journal of Commerce, to the effect that it would be impossible to meet Canadian demands for the elimination of the North American warrant in the standard insurance policy.

If the opinion expressed in the Liverpool Journal of Commerce represented the viewpoint of British underwriters, Mr. Johnson felt that the Canadian government would be compelled to take steps to remove the discrimination, which, he said, had long been practiced against Canadian ports.

STATES NAVY FLIER TO TAKE POLE TRIP

Lieutenant Davison Will Pilot One of Amundsen's Three Planes; Big Base at Spitzbergen

WASHINGTON, Nov. 8.—A United States naval aviator will participate in an attempt next summer to traverse the arctic regions by airplane, the navy department announced today. Lieut. R. E. Davison will pilot one of the three planes making up the convoy which will be commanded by Capt. Roald Amundsen, the explorer.

The expedition will be transported on ships to Spitzbergen in May, and an adequate base will be established there. When ice conditions permit the fliers will be carried by the ship to a point about 450 miles from the north pole from which the final take-off will be made.

Airplanes of special design will be used, equipped to permit landings on ice, snow and water. Each will be equipped with radio sets for communication with the depot ship at the permanent base which, in turn, will have wireless apparatus strong enough to relay the explorers' reports to the world.

Blow That Killed Lavoro Was Not Struck by McCaleer

MONTREAL, Nov. 8.—Gerald McCaleer, charged with manslaughter in connection with the death of V. Lavaro, was acquitted here today. It was shown that Lavaro had been in dispute with McCaleer, who threw him face down to the pavement, but the fracture was at the back of the skull and it was shown that he had fallen a second time after the fight was over.

Steel Shareholders Asked to Subscribe to Refloat Company

OTTAWA, Nov. 8. — L. R. Steel shareholders of this district were asked tonight to subscribe, on a 10 per cent basis on stock, toward a protective trust fund. Already $150,000 has been subscribed to this fund to replace the company on its feet, and a further $600,000 is needed.

Promoter Convicted on a Theft Charge; Ten Thousand Short

TORONTO, Nov. 8.—On a charge of stealing approximately $10,000 from Superior Surgical Supplies and making false entries or failing to keep proper records, A. E. Henderson, promoter of the company, was today convicted by Judge Denton. He will be sentenced at a later date, not yet fixed.

KITCHENER, Ont., Nov. 8. — Mrs. Henry Euler, aged 80, mother of W. D. Euler, M.P. for North Waterloo, is dead here.

BRUCE REGRETS BEEF INDUSTRY NOT PROTECTED

Australian Premier Says Empire Should Find Proper Markets Now

RUSSIA MAY LATER DISORGANIZE TRADE

Massey of New Zealand Supports Bruce on South American Beef

LONDON, Nov. 8. — Premier Bruce of Australia in his speech at the Imperial conference today laid stress on the great urgency that something should be done for Australia's beef industry, and evidently was disappointed at Mr. Baldwin's promise that there should be no tariff on meat or wheat.

He insisted that this was a matter of first-class concern to Australia, which wanted to insure a British market for Empire products. Mr. Bruce said there was a strong belief in Australia that the only effective means for obtaining that object was a tariff with a preference.

Continuing, Mr. Bruce said he foresaw the possibility in the not distant future of Russia reviving, and sending huge exports of grain abroad, which would be a new danger for the Dominions and Great Britain, with their higher standard of living than obtains in Russia.

Take Time by Forelock

Dilating on the serious condition of the world today, debarred from natural markets through the war, and with tens of thousands, even millions, of men out of employment, Mr. Bruce warned the conference that things might reach sucha crisis for the whole Empire that it would become urgent to put through some revolutionary remedies. Surely, he said, it would be better to try to avoid this today, by strenuous efforts to find means for marketing Empire products.

Mr. Bruce believed that in the present urgent situation, proposals which a few years ago would have been considered utterly impossible, now would be listened to.

The entire speech of the Australian premier voiced a desire to see a protective tariff, with preference to the dominions.

Premier Massey of New Zealand fully supported Mr. Bruce's views. He expatiated on the urgency of finding means to compete with the Argentine and South American beef trade.

CALGARY BELIEVES THE TIGERS GREAT

Team Leaving for Winnipeg Tournament Acclaimed as the Best That Ever Represented the City

CALGARY, Nov. 8.—What Calgary hockey fans believe will be the greatest aggregation of puck-chasers that ever represented this city will leave here Saturday for Winnipeg, where they work out in preparation for the 1923-24 campaign. Eddie Oatman, former playing manager of the Victoria Cougars, will be in charge of the Tigers, and in the party will be Charlie Reid, Herb Gardiner, Mervin Dutton, Foley Martin, Ernie Anderson, Johnny Loucks and Bernie Morris.

Loucks played for Calgary's junior team last winter, and is making his debut in professional ranks. Morris has been with Seattle for years.

The Tigers will be augmented upon their arrival in Winnipeg with Crawford, Benson and Oliver. The Bengal tribe will undoubtedly meet with a warm reception in Manitoba, as six of the players received their hockey tuition in Winnipeg.

FOWLER WILL TEND GOAL FOR VICTORIA

VICTORIA, Nov. 8.—Norman (Hec) Fowler will tend goal for the Victoria team in the Pacific Coast Hockey league this year. Fowler has accepted the terms offered by his former management, it is announced tonight. Fowler, who has been summering in Saskatoon, recently was reported to have decided not to play with the Vitcoria team this season.

Governor on Trial, Which Starts With Chauffeur Charge

OKLAHOMA CITY, Nov. 8.—The trial of Governor J. C. Walton on impeachment charges brought against him by the house of representative was started today before the senate sitting as a court of impeachment.

The house board of managers prosecuting the case elected to try the governor on article 2 of the bill of impeachment, which charges that the executive placed his personal chauffeur, T. P. Edwards, on the payroll of the state board of health.

OLIVER RETIRES FROM EDMONTON BULLETIN

Railway Commissioner Parts With Paper He Founded and Has Guided for Over Forty Years

EDMONTON, Nov. 8.—In connection with the changes in the management of the Bulletin the following announcement will appear tomorrow morning:

"After having been associated for over 40 years with the Bulletin, which he founded in 1882 and of which he has ever since been the guiding force, Hon. Frank Oliver, this morning announces that he has ceased to be associated with the editorial or business direction of the newspaper. Mr. Oliver's announcement is set out in the following brief statement which appears in the editorial column:

"'Having accepted a position as western member of the board of railway commissioners for Canada I have ceased to be associated with the editorial or business direction of the Bulletin newspaper of the Bulletin Publishing company.

(Signed) "'FRANK OLIVER.'"

"As a result of Mr. Oliver's appointment to the railway commission the Bulletin company is being reorganized, and the new company will continue the publication of the Morning Bulletin. Every effort will be made to maintain splendid traditions which have been established by its retiring president."

Forward!

Time now that every one was busy with

FALL SHOPPING

Thousands of people are looking to this store as a source of supply for the dozen and one things necessary for Fall and Winter comfort.

Our store is crowded with Fall and Winter Merchandise of H.B. quality, bought under the most unusual buying conditions, and marked at our matchlessly low prices.

LADIES' WOOLEN SETS of Scarf and Tam to match. Some very rich combinations of colors are here.
The set $3.95

GIRLS' SETS in same styles, except Tam is replaced by Toque.
The set $2.25

GIRLS' WOOLEN SCARVES—In fawn, browns, tams, white, grey, helio. Some plain, others have striped borders. Each ..... 80¢
Others at $1.00, $1.49 and $2.25.

LADIES' WOOLEN SCARVES—Made in France. The newest and most wonderful colorings we have seen.
Each ..... $2.50 AND $3.50

GUARANTEED BEST WATERPROOF FINISH TULLE—Fast dye and firm. 36 inches wide. Sky, saxe, pink, henna, paddy, jade, coral, peacock, apricot, biscuit, sand and black.
Per yard 35c

REMNANTS OF PIECE GOODS—Flannelette, Flannel Ginghams, Linings, Crepes, etc. All marked at Bargain Prices.

Monday next, November 12, is Thanksgiving Day. This store will be closed all day, but open for business all day on WEDNESDAY, November 14.

Out-of-town customers please note to make Wednesday a day to visit the city.

Hudson's Bay Company

States' Decision Waits Completion of Conversations

WASHINGTON, Nov. 8. — Final decision as to whether the United States will find it impossible to participate in an expert inquiry into the reparations situaton limited to the present capacity of Germany to meet her obligations apparently still awaits completion of conversations between Secretary Hughes and Ambassador Jusserand.

There were no further developments in relation to the project in Washington today, so far as is known.

Last Survivor of Early Moose Jaw Council Dies

MOOSE JAW, Sask., Nov. 8.—Hugh O. Rorison, aged 72, former mayor, and sole survivor of the Moose Jaw council of 1886, died today. He was born in Fitzroy, Ont. A brother lives in Vancouver.

NATIONAL TRAIN KILLS WOMAN ON THE TRACK

PETERBORO, Ont., Nov. 8.—Mrs. Florence Osborne of Garden Hill was instantly killed today when struck by a Canadian National railway train while walking on the track.

Noted Director Plays "Miserere" as His Own Dirge

NEW YORK, Nov. 8.—Concluding the final chords of "The Miserere" on a piano in his studio, Richard Nicosia, operatic coach and director, was seized with apoplexy tonight, and died soon afterward. Mr. Nicosia once was director of the English Aborn Opera company, the Creatore Opera company, and the San Carlos Opera company.

Motor and Race Track Profits Will Be Paid in About a Fortnight

VICTORIA, Nov. 8.—The government will pay out to municipalities the share of motor licence and parimutuel earnings in about two weeks, and the share of the liquor profits will be paid in December. Information to this effect was received by Mayor Hayward today from the deputy minister of finance.

Widest Investigation Will Save Liberals; Less Will Damn Them

VICTORIA, Nov. 8.—John McRae, Conservative, Yale, created a mild sensation in the house today when he predicted that if the government would accept Joshua Hinchcliffe's suggestion, and have a wide-open, clear-cut investigation, every Liberal member of the legislature would win his seat at the next election.

"But if you don't do it, no one of you will come back," he warned.

Aged and Bedridden Invalid Is Cremated

MAXVILLE, Ont., Nov. 8.—Almon was burnedetoain shrdlu cmfwyp v Wieger, aged 93, a helpless invalid, was burned to death in his bed here tonight when the home of his son was destroyed by fire. The old man was alone in the house

J. Trollope, 48, Stillwater, B.C., is reported missing.

BRITISH WAGE BOARD HEARS RAILWAY CASE

Companies Claim They Should Get Wages Thirty-seven Million Pounds, Not Just Four Million

LONDON, Nov. 8.—The national wage board has begun hearing the proposals of the railway companies for a revision of the wage agreement which the unions are opposing. The award of the board, though not legally binding, will be considered by both sides when issued.

Counsel for the railway companies claim that the wages of railwaymen are abnormally high in proportion to the services rendered, compared with the services and wages of other workers. They estimate the saving resulting from the proposed reductions would amount to £4,000,000 annually, whereas, if the companies sought to regulate wages purely on a commercial basis, the saving would be approximately £37,000,000.

Prize-Winner Defines Colleague's Just Share

Dr. McLeod Says Dr. Collip Is Not Entitled to Equal Credit for Insulin, but to "Fair Share"

TORONTO, Nov. 8.—Dr. J. J. R. McLeod of Toronto, who has shared his $20,000 Nobel prize with Dr. J. B. Collip of Edmonton, today amplified his statement of yesterday concerning Dr. Collip's participation in the discovery and production of insulin.

"The statement that Dr. Collip was entitled to an equal share of credit for his part in the work was not quite properly phrased," said Dr. McLeod. "It might be more accurate to say that he is entitled to a fair share of the credit. I would be glad to correct any misapprehension. If I used the word equal I should not have done so.

"Dr. Collip was a very important factor in developing insulin, and without his collaboration it is unlikely that insulin would have been produced nearly as quickly as it was."

Poincare Inspects Canadian Exhibit at the Tuilleries

PARIS, Nov. 8. — The Canadian trade exhibition at Tuilleries was inaugurated today by Premier Poincare, who was received by Sir Lomer Gouin.

Premier Poincare inspected the trade exhibits, hearing with interest the explanations given by Senator Beaubien. He warmly congratulated the organizers of the exhibition.

GRAHAM WILL SAIL FOR CANADA TODAY

OTTAWA, Nov. 8.—In a cable message received by Hon. J. A. Robb, Hon. G. P. Graham states he will leave England for Canada tomorrow aboard the steamship Regina.

Ted Lewis Defeats Archer on Points

LONDON, Nov. 8. — Ted (Kid) Lewis, welterweight champion of England, tonight defeated Fred Archer on points in a 20-round contest here.

Districts 2 and 3 of Vancouver Liberal-Conservative association held annual meetings and heard predictions of victory at next provincial election.

CONDENSED 'WANT' ADS ORDER FORM

Use this blank on which to write your condensed ad., one word in each space. Enclose money order or check and mail direct to The Daily News, Nelson, B. C.

Rate: One and a half cent a word each insertion, six consecutive insertions for price of four when cash accompanies order. Minimum, 25c. Each initial, figure, dollar signs, etc., count as one word. No charge less than 50 cents.

Please publish the advertisement below.....times, for which I enclose $.....

If desired, replies may be addressed to box numbers at The Daily News Office. If replies are to be mailed enclose 10c extra to cover cost of postage and allow five words extra for box number.

THE ARK

Headquarters for Grey Blankets and Quilts, Sheets and Pillow Cases; Ladies', Children's and Men's Underwear, Hosiery and Socks; Rugs, Stair Carpet, Linoleums and Oilcloths; Heaters, Ranges and Stove Pipes; Staple Dry Goods. All sold cheapest in the city.

J. W. HOLMES

Phone 534 606 Vernon St.

Why Not Books?

The latest Copyrights have now arrived.

Come in and look them over.

DIARIES

for 1924 have arrived. Order early and avoid disappointment.

Canada Drug & Book Company

Limited
NELSON, B.C.
HAS IT
J. H. ROBINSON, Manager.

FURS

G. GLASER
Manufacturer Furrier
Guaranteed High-Class Furs. Nice Selection kept in stock and Made to Order from Selected Skins.
Customers' Furs Made Up, Remodelled and Repaired. Skins Dressed and Mounted at Reasonable Prices.
416 WARD ST., NELSON, B.C.
Phone 106.

See the Crosley Radio

4-Tube Set, price $85.00

Howe Electric Co.,

Phone 530 Opera House Block Box 928

KNITTING WOOL

4-ply Standard, 2 skeins....25¢
5-ply, Baldwin's, skein....20¢
FLEMING'S STORE, Fairview

CHIROPRACTIC

Drugless Health Science
Dr. Chevalier
Chiropractor
214 Victoria St. One block south of Bank of Montreal

Home of Capitol Entertainment

Down to the Sea in Ships

The most amazing piece of realism ever photographed. You will want to see this one; it will give you a new thrill.

SHORT FEATURES

Comedy

"TRAFFIC"

INTERNATIONAL NEWS

Containing further views of the destruction of Tokyo, Lloyd George's reception in New York, etc.

NEW TOMATOES TO BE HIGHER

Latest Pack Likely to Be Dearer Through Smaller Crop

The new crop of raisins and other dried fruits for Christmas is expected in a few days by local wholesalers, who state that indications are that prices will be very much as usual.

During the past week there have been but few changes in the prices of commodities. Canned goods, it is stated, may soon be higher, particularly tomatoes, which this year formed a somewhat smaller crop. Sugar prices are a little easier. Teas are firm, and it is not unlikely that there may be some advances soon in the package variety. Coffees are also inclined to be dearer.

Dairy produce prices remain steady. There have been changes in the qutations for flour and cereals, and it is expected that any movement will be upward.

BOARD SECRETARY GRANTED HOLIDAY

Ten days' leave of absence was granted to E. S. Gigot, secretary of the Nelson board of trade, at last night's meeting. Mr. Gigot plans to journey to Princeton to visit his son there before he leaves for the north. Fred A. Starkey will handle the board's correspondence in Mr. Gigot's absence.

Nanaimo schools have reopened after a measles epidemic.

Science

Scientists have made it possible for those whose vision is defective to see perfectly. Neglect alone may be blocking your path to health "eye glasses" will permit you to enjoy.

All that science can do to help you to regain perfect vision, we are eager to demonstrate. People who come to us daily for "eye glasses" are convinced we give the best for less.

J. O. PATENAUDE

Optist and Optician

Best churn on the market. Makes butter in one minute. At the
B. C. PLUMBING & HEATING CO.
NELSON, B.C.

Boxing

TOM ROGERS
vs.
JOHNNIE RUSSELL
10 ROUNDS

Several Preliminaries, including WRESTLING MATCH between

H. Warner and Ralph Moore
145 lbs. 140 lbs.

Nelson Recreation Club

SATURDAY, NOV. 10

Doors open 9 p.m. Tickets: General Admission $1.10, including tax. Ringside $1.65, including tax. Tickets for sale at Cabinet Cigar Store and Nelson Recreation Club.

Nelson Steam Laundry

Phone 146 P.O. Box 48

First-Class Laundry Work done at moderate prices.

French Dry Cleaning and Dyeing Works. Steam Carpet Cleaning.

Agency at Trail, B.C.
C. Fransen (Barber Shop) Agent

A. HIGGINBOTHAM

Eyesight Specialist
NELSON, B. C
Best in Optical Work

SALMON TRADE MAY SOON BE BOOSTED

British Columbia Likely to Supplant Russia and Other Foreign Countries in Old Country Market

The announcement that the Imperial economic conference has decided to tax in future all foreign salmon may mean much in an export way to British Columbia, and perhaps may lead to somewhat higher prices for this product in this province.

Local wholesalers stated yesterday that up to the present the larger portion of the salmon used in the old country has come from Siberia. But, with an embargo on all non-British salmon, the demand for the British Columbia pack is bound to be greatly increased.

THREE NELSONS ARE LINKED UP IN ODD MANNER

Native of Nelson Lancashire, Writes City From Nelson, New Zealand

A native of Nelson, Lancashire, has written from Nelson, New Zealand, to the city of Nelson, British Columbia.

W. E. Wasson, city clerk, is in receipt of a letter from W. Burrows, who remarks on the coincidence. "May the writer hope," he declares, "that you will pardon this intrusion of a few lines to convey a very cordial greeting to you from your namesake town 'neath the southern cross.'

"Under separate cover you will receive a copy of our 'Sunny' Nelson booklet, from which you may gather a good deal of information relating to our city and its surroundings.

"I would like to have the fullest information regarding your city, and would point out that the writer happens to be a native of the Lancashire town of Nelson, in the old country, and now a resident of Nelson, New Zealand. On grounds of sentiment alone one feels interested in these namesake places. It would be an interesting feature to compile a trio of descriptions of the three Nelsons. Would you honor me with all the information you can regarding your city?"

The booklet inclosed, and which is entitled "Sunny Nelson," is a particularly fine production and contains a number of views in some respects very similar to those of this city. Nelson, New Zealand, as shown in the photos, is also located on a hill.

Mr. Burrows states that his present position is that of custodian messenger for the city council.

Committee Appointed to Arrange for Visit of Spokane Merchant

A committee consisting of J. A. McDonald and E. F. Gigot, president and secretary of the Nelson board of trade, and I. G. Nelson, the president of the Nelson Retail Merchants' association, was named at last night's meeting of the board of trade to make the necessary arrangements for the special meeting of business men which will be called within the next three weeks to hear an address by George A. Phillips of the Spokane chamber of commerce.

Mr. Phillips is coming to Nelson through the efforts of A. E. Lindsay, and will come to this city as soon as Mr. Lindsay returns from the south to Spokane.

MANY NAMES ON PETITION

Numerous names have been added to the petition circulated by the Nelson board of trade urging the government to construct the transprovincial highway via the Hope-Princeton route. Secretary Gigot of the board reported that the petition had been circulated throughout the business houses in the city.

BOARD INDORSES BOSWELL PETITION

A petition from the Boswell farmers' institute to the provincial government, asking the completion of the Boswell-Kuskanook link of roadway, was indorsed by the Nelson board of trade last night. The feeling of the board was that this portion of the road between Ginol and Goat Creek would ultimately be a portion of the road to be completed from Kootenay bay to Kuskanook at some future date.

Penrod AND Sam

STARLAND
Monday, Tuesday, Wednesday Next
SPECIAL MATINEE
Thanksgiving Day
MONDAY, 2:30

Money Wanted

I have two clients asking for loans, who will give as security first mortgage on improved close-in city property.

One loan is for $1500, and the building, on the ground, could not be replaced for $3500.

The second loan is for $2500 ($3000 preferred), the property being worth over $6000.

CHAS. F. McHARDY

REAL ESTATE Authorized Trustee in Bankruptcy BONDS
INSURANCE—Fire, Accident, Life PHONE 138

Lumbermen's Supplies

AXES, SAWS, PEAVIES, CANT HOOKS, ENGINE PACKING
CHAIN, CORDAGE, COTTON WASTE, RUBBER BELTING, LUBRICATING OILS

Largest Stock in the Interior of B.C.

Prompt Attention to Mail Orders

Wood-Vallance Hardware Co., Ltd.

WHOLESALE NELSON, B.C. RETAIL

OTTAWA ORDER IS HARD BLOW TO POULTRYMEN

Use of Bran, Shorts and Middlings in 'Laying Mashes' Now Banned

SUBSTITUTES WILL PROVE MORE COSTLY

Milling Firms Are Placed in Predicament by New Regulation

Thousands of the smaller poultrymen throughout this district may be deprived of ready-made "laying mashes" for their hens as the result of an order issued from Ottawa and which is declared to be now in effect.

The order, in a nutshell, is that bran, shorts and middlings must not be used in the preparation of commercial feeding stuffs. There are two alternatives for the small poultryman and the owners of cows, pigs, goats and other live stock whose welfare calls for a "balanced ration." They can mix their own at the loss of considerable time and money, or else may substitute ground whole wheat, corn, etc., for the bran, shorts and middlings now utilized.

Cannot Be Done

Nelson feed men point out that the use of low grade wheat to take the place of mill feed would be utterly inpracticable, as a well-balanced poultry mash requires a certain proportion of roughage not to be found in ground wheat in the correct proportion.

G. A. Brown, manager of the Brackman-Ker Milling company, stated yesterday that the use of ground wheat would mean a sticky mass which would be entirely unsuited to the needs of the poultrymen. Again, low grade wheat might not be available when desired at a price that would permit it being used in this manner.

Must Be Sold Separately

Hitherto feed companies have been able to mix mashes for poultry by registering the formulae at Ottawa. But now they have been notified that they will not be allowed to register. Bran, shorts and middlings must be sold separately; not in prepared mashes.

Mr. Brown states that throughout the Dominion there are 67 feed companies affected. "We have had to change all the tags for our bags," he asserted. "In order that we may cut out bran, shorts and middlings and substitute ground wheat. And in the end it means that we shall be supplying the poultryman with what he does not desire. The small poultryman cannot attempt to do this mixing himself as he has not the facilities. It is an operation that has to be done thoroughly, and he cannot find it convenient to have all the materials and facilities at hand every time he wishes to make a mash for his stock."

Means Handicaps

R. D. Barnes, manager of the Ellison Milling & Elevator company, stated that while his firm does not specialize in the sale of feed to poultrymen it was nevertheless concerned. He considered the new regulation absurd. It seemed to make it compulsory for the feed firms not to prepare any mash for a poultryman until the latter actually arrived and specified just what kind of mixture he desired. His firm had not been registered, as it did not specialize in that feature of the business.

RAILWAY COMMISSION HERE NEXT MONTH

Word has been received in the city that the railway commission will sit here December 3 at 10 o'clock in the morning. This will be the first sitting of the commission in the city for some time, as when the commission passed through the city some months ago they failed to make an appearance, in spite of arrangements made.

Burton Band Sweetly Serenades Newlyweds

BURTON, B.C., Nov. 8.—The Burton band gave a demonstration of its quality on Saturday night, when it gathered outside the home of Mr. and Mrs. H. W. Stones to serenade them on their arrival home from their honeymoon. Though the hour was late and the evening cool, the warmth of their good wishes and the harmony of their selections made a fitting welcome to the bride and groom.

TWO EXPLOSIONS AS STREET CAR PASSES

Reports Evidently Caused by Caps on Rails Attract Many to Scene

Two sharp explosions under a street car on Baker street, near Ward, at about 8:30 attracted not a few to the scene.

The street car carried no passengers at the time, and proceeded on its way. Diligent search failed to reveal any shells or detonating caps on the rails, but it is believed that something of the kind caused the reports.

TO COOPERATE FOR PUBLICITY

Three Organizations Plan to Get Out Maps and Pamphlets

With the close of the present tourist season, and the approach of another season, Hugh W. Robertson of the publicity committee of the Nelson board of trade last night suggested that steps be taken at once for the start of a publicity campaign for the publication of maps, a general description of the city and surrounding districts, and of the side trip of beauty from the city such as to Bonnington falls and the Slocan pool.

Funds, he stated had been secured for the opening ceremony of the Nelson-Spokane highway. Of these funds there was between $100 and $200 in the treasury. This sum, if augmented with a grant from next year's city council, could be used for the publication of a real map. Plans were under way to put the Nelson tourist camp in first-class condition, with shower baths, washing apparatus and toilets. A caretaker would most likely be employed, and a small charge made to tourists using the camp.

Committee Proposed Map

J. R. Hunter stated that the moneys held by the Nelson-Spokane highway committee had nothing whatever to do with the board of trade publicity committee, and that someone had let the cat out of the bag. He stated that the committee had proposed getting out a small map with the funds left over, and was of the opinion that other organizations should not butt in on their business.

A motion passed by the board of trade was that the publicity committee be requested to get in touch with the organization already formed and with the automobile club, with the idea of cooperating in getting maps and pamphlets out for the spring.

PROCTER NOTES

PROCTER, B.C., Nov. 8. — Mr. and Mrs. E. Sparkes are taking up their residence here in one of F. J. Sammon's bungalows.

A. H. W. Crossley of Nelson spent Monday fishing here, and caught a nine-pound salmon and a fine char.

Mrs. E. Merrifield, accompanied by her two daughters, Ethel and Mary, was in Nelson Friday.

Mr. and Mrs. A. G. Gallup left Sunday morning for the east, where they will spend the next two months visiting with relatives.

Mrs. J. Sewell of Sunshine Bay spent Saturday in Nelson shopping.

Miss R. A. Corbett, district health nurse, inspected the school, here, Tuesday.

Mrs. M McKinnon, accompanied by her small son, Hallam, left Friday for Nelson, remaining until Saturday afternoon.

Miss R. A. Corbett was among the Nelson visitors Saturday.

A. Heighton and J. Foy left Monday morning for a week's holiday, hunting on different parts of the lake.

Miss I. Truscott of Harrop spent three days here last week, the guest of Mr. and Mrs. J. Ferguson.

R. Walton, who has been visiting with his parents, Mr. and Mrs. Robert Walton, left for his home in Edmonton, Saturday.

Mrs. T. Mahon and baby daughter, Constance, spent Saturday in Nelson.

SOUTH SLOCAN NOTES

SOUTH SLOCAN, B.C., Nov. 8.—T. A. Wheildon left on Friday for a two-weeks' shooting trip at Kootenay Landing.

Mrs. P. Dion spent the week-end in Nelson, visiting her mother, Mrs. S. Timaeus.

D. J. Davis of Milton ranch, who has been spending the past three months in Alberta, returned on Friday.

Mrs. W. Innis of Vallican, who has been spending some weeks at Thrums, was a visitor here on Sunday and attended the socred concert.

Other visitors from Thrums and Tarrys on Sunday for the concert were Mr. and Mrs. T. W. Dodd, Mr. and Mrs. A. Gurr, Mrs. Watson, Mrs. A. E. Richards and Mr. and Mrs. P. F. Tarry and family.

S. J. Dedrick, accompanied by his daughter, Ena, is spending the week in Spokane. A. Sherman is relieving agent at the C.P.R. depot in Mr. Dedrick's absence.

Ole Skattebo was a Nelson visitor on Friday.

Mrs. A. Willie, Mrs. J. D. Yeatman, Mrs. P. Melneruck and Mrs. O. W. Humphry represented the Bonnington and South Slocan Women's institute at the funeral of Mrs. R. J. Cunningham at Nelson on Saturday.

South Slocan Kiddies Revel in Witches and Pastimes at Halloween

SOUTH SLOCAN, B.C., Nov. 8. — Mr. and Mrs. D. Cruickshank gave a charming Halloween party for their little son, John, at their home, which was bright with Halloween decorations. A dainty supper was served Mrs. P. F. Tarry assisting the hostess The guests were Mr. and Mrs. J. L. Purdy, Master Leonard Purdy, Mr. and Mrs. P. F. Tarry and Miss Hazel and Master John Tarry.

Amongst the many children's parties held on Halloween was a most enjoyable one given at the home of Mrs. S. J. Dedrick, who was joint hostess with Miss M. Binnie, the school teacher, in entertaining the Junior Red Cross. The children were masked, and caused endless fun with their comical makeup and actions. All sat down to a sumptuous Halloween tea, the table decorations being in orange and black, with the usual favors of witches, owls and cats, jack-o'-lanterns of pumpkins being arranged with striking effect.

The little guests had a very amusing contest, the rest of the evening being spent in parlor games. Miss Julia Potosky assisted the hostess in entertaining.

The guests were Edna Watts, Marjorie and Winnie Russel, Millie Potosky, Jack Edwards, Edna and Edith Edwardes, Esther and Tom Anderson, Arthur Dedrick, Eva Dedrick, Dixie Edwardes, Esther Oliver, Bain Oliver, Emil Melneruck, Fred Edwardes, Marwood and Julian Yeatman and Henry Wheildon.

A woman always has to get some other woman to help her keep a secret.

Your Clothes

A Business Asset

EVER note the impression a well-dressed man makes upon entering an office—at the club—at any social event? Yes, it's the Clothes that go a long way—and here are Clothes designed and made for you.

SUITS AND OVERCOATS
$25.00 to $50.00

Emory's

YOUR MONEY'S WORTH OR YOUR MONEY BACK

PHONE 165

O. K. BAKERY

Bread OUR O.K. MOTTO Pastry

SMITH & GREEN, Props.

PHONE 165 713 STANLEY ST. (Below Central School)

CAPTURED GUNS AT LAST FIND PLACES

The two captured German guns which for some time have been sidetracked onto the lot opposite the city hall have now been placed in position on the Vernon street boulevard.

Placed one on either side of the soldiers' memorial they add considerably to the monument itself.

PLAN GENERAL RECEIPT FOR CREAM CANS

Express Company Formulating New System of Delivery

Farmers and other shipping cream in cream cans, by the express companies, may in the near future be able to get their cans at the stations or express offices without signing for them as is the present method. At present an agent must be on the spot before farmers can take their cans to their creameries. So stated a communication from the express company, as read at a meeting of the board of trade last night.

The express company is now suggesting that a general receipt be taken from the consignee, this form to be executed in lieu of the consignee having to sign an individual receipt for each individual can. The form submitted notes the company blameless against all claims and demands against all losses. The matter was referred to the transportation committee of the board. The revision of the express rates question was also referred to the transportation committee for further information.

A communication relating to the changes in the class of freights on butter, cheese and molasses was referred to the transportation committee.

Little Hostess at Procter Gives Party

PROCTOR, B.C., Nov. 8.—A successful party was held on Monday evening by Eleanor Merrifield at the home of her parents, to celebrate her eleventh birthday. Games, music and dancing were the order of the evening. At 5 o'clock all sat down to a delightful supper. The prizes for the guessing competition were won by Miss Ruth Dickson, first; Rosa Severn, second; and Iris Cronin, consolation. The invited guests were Mrs. J. Walker and the Misses Ruth Dickson, Annie McKinnon, Iris Cronin, Betty Edgecumbe, Jean Rigby, Rosa Severn and Olive Dickson.

V. Z. Manning, school inspector, inspected the school here, Thursday.

L. Ogilvie and M. Levie left for Kootenay Landing to spend a short holiday duck shooting.

Mrs. S. Bonacci was a Nelson visitor, Saturday.

D. Campbell, accompanied by Mr. Wolstenholm, motored to Nelson, Saturday, returning Sunday morning.

Mrs. S. Peterson was among the Nelson shoppers Saturday.

Charles McLean spent Saturday in Nelson.

Mrs. J. Ferguson was a Nelson visitor Friday.

Mrs. R. Walton spent Saturday in Creston, visiting with her daughter and son-in-law, Mr. and Mrs. W. McAlpine.

L. Ogilvie spent Friday in Nelson.

J. A. Riego from the prairie inspected Friday at the Outlet hotel.

Nelson News of the Day

W. W. Ferguson has opened a law office in Gilker Block, Baker street. (1318

J. Burgess, Carpenter. Phone 356R. (1677

Drake's sale is still on. (1655

Liberty Lodge, L.T.B., will meet tonight at 8 o'clock in Odd Fellows' Hall. (1806

Do not forget to come to the Red Turkey Dinner in Methodist Church, Thanksgiving Night, 5:30; 75c. (1836

Musical treat for those attending the Sale in the K. of P. Hall on Saturday, November 10. Mrs. S. S. McDiarmid, A.C.T.M., and Mrs. W. J. Waters, songs; also the Misses Edna and Gladys Randell in instrumental selections. (1809

Pumpkin Pies like Mother used to make, at the Bake Sale in the K. of P. Hall on Saturday. (1808

BOXING! SATURDAY

Don't forget to get your ticket for the 10-round boxing bout, Saturday, at Nelson Recreation Club or Cabinet Cigar Store. (1810

It will pay anyone who wishes to buy jewelry for personal use, or for presents to be given now or later, to visit J. J. Walker's store. Mr. Walker will leave shortly for Vancouver, and is selling his whole stock at greatly reduced prices. (1871

Tonight—Whist drive and music, 8 o'clock. Knights of Columbus hall. Refreshments. (1817

Loyal True Blue's bean supper and dance tonight. Odd Fellows' Hall, 6 o'clock; 50c. (1856

Please phone 410 for Miss Thompson, dressmaker. (1815

Presbyterian Christmas Bazaar will be held Friday, December 7, from 1 to 6 o'clock. (1814

Reserve November 28 for St. Andrew's Concert, under the auspices of the S. T. Club. (1813

Don't miss the Armistice Celebration Dance at the Armory, Monday evening next, 9 till 1. Admission 50 cents. (1812

STARLAND TONIGHT 7 AND 9

It's a 'urricane
It's a Whizz-Bang

SPECIAL ADDED—FASHION FILM IN COLORS
Fox News —and— Comedy
Remember, If You See It at STARLAND—It's GOOD