PROVINCIAL LIBRARY
DEC 31 1923
VICTORIA
MISS TAPPAGE
PROV LIBRARIAN
VICTORIA B C
1238

The Daily News

Vol. 22 NELSON, B. C., MONDAY MORNING, DECEMBER 10, 1923 No. 200

Trail Has Bylaw FOR INCINERATOR See Page 5

Baseball Mourns "WILD BILL" DONOVAN See Page 7

SANCHEZ REDUCES CAPITAL OF VERA CRUZ

LIMITED AND PULLMAN ARE TELESCOPED

Nine Are Killed in New York Central Crash; Thirty Are Injured

ABANDONED AUTO HOLDS UP TRAINS

Engineer Disregarded Successive Signals, Flagman and Fusees

FORSYTHE, N.Y., Dec. 9. — Eight passengers and a pullman porter were killed, and approximately 30 passengers and trainmen injured, five seriously, when the last section of the New York Central's Twentieth Century limited, westbound, telescoped the observation pullman's forward section in a rear-end collision this morning.

Six bodies were taken to Erie, Pa., four tentatively identified, on a relief train reaching the scene ahead of the wrecking crews. Three bodies extricated when torches had cut through the crushed car, were taken to Fordonia, N.Y. Two were identified this afternoon. W. S. (Bill) Donovan, manager of the New Haven, Conn., baseball club of the Eastern league, lost his life.

Forsythe is 35 miles east of Erie, Pa., and 75 miles west of Buffalo.

One car, an observation pullman, was telescoped, and two others derailed in the crash.

The crushed car was canted sideways on the rails, and one side ripped off against the stew pullman ahead. The two leading pullmans left the track, one turning partly over.

Four Tracks Blocked

All four tracks of the New York Central were blocked from the time of the wreck until after daylight. The rear car was thrown at right angles across the right-of-way. The other two derailed cars were thrown off in either direction, one partly toppling over in a shallow ditch, shattering windows and crushing the rear vestibule. The third car escaped serious injury, and remained upright. Most of the injured were taken from the second car.

Oil soaked mattresses and bedding from pullman berths were fired and used as flares beside the right-of-way to guide the rescuers.

Trainmen of the rear train said the brakes had been applied before the collision. A heavy grade and a curve, just west of Forsythe also had cut down the speed, it was said.

Clothing of the occupants of the telescoped car was scattered, making identification difficult. The berths were made up, and it was believed that most of the victims were asleep.

List of Dead

The list of dead follows:

Mr. and Mrs. Otis Sweet, Los Angeles, Cal.

Mr. and Mrs. E. Ernest Sturman, Springfield, Ill.

W. S. Donovan, manager of the New Haven baseball club of the Eastern league.

An unidentified man.

Two unidentified women, one of whom was believed to be Mrs. Carl D. Kinsie of Chicago.

R. Pannell, pullman porter, New York.

An official statement issued by the New York Central railway from New York, stated that the first section of the Twentieth Century limited struck an abandoned automobile on Forsythe crossing, and was forced to stop.

"The second section of the train was stopped by this accident," the statement reads, "she was run into by the third section."

Ran Past All Signals

"Our information at this time indicates that the accident was due to the failure of Engineer Charles Patterson, of Cleveland, of the train that ran into the train ahead, to obey caution signals one and one-quarter miles east, and the stop signal, approximately one-quarter of a mile east of the point of the accident, and also the flagman, and lighted fusees from the train ahead, all of which he states he observed."

Engineer Patterson has been in the service as an engineer for 26 years.

Alleges Fog

Charles J. Patterson of Cleveland, Ohio, engineer of the third section, declared in a statement tonight to newspaper men at the scene that he had seen the warning block signal and red flare too late to stop the train. He declared he had applied his brakes when he first saw the signal, but that because of the fog he was upon the other section before he could stop.

Coroner B. M. Blond of Chautauqua county announced tonight that he would hold an inquest into the wreck here Tuesday, while an investigation by the New York Central will be opened tomorrow, it was announced.

Convention in Gloom

CHICAGO, Dec. 9.—The tragic death of 'Wild Bill' Donovan, who was killed in the crash of the Twentieth Century, cast a gloom over the baseball convention. All baseball talk was thrown aside when confirmation of Donovan's death was received, and the baseball leaders broke into little groups, each individually paying tribute to him. Donovan was personally known to almost every baseball man in attendance at the convention.

COMMITS SUICIDE ON MOTHER'S FARM

CARGILL, Ont., Dec. 9. — Herman Schrieber, aged 29, of Brant township, committed suicide by hanging himself from a tree on his mother's farm near Elmwood, today.

Island Women Form Battalion of Death Against Absorption

VENICE, Italy, Dec. 9.—Five hundred women of Muarne, the little island town a mile north of Venice where the world-famous Venetian glass is made, have organized themselves into "battalion of death" to save their town from being absorbed by the Venice government.

EX-PREMIER OF PROVINCE DIES AT A RIPE AGE

John Herbert Turner, Former Agent-General, Called at English Home

GUIDED PROVINCE IN ITS FORMATIVE YEARS

Was Mayor of Victoria, and Was Minister of Crown for Many Years

LONDON, Dec. 9. — (By Canadian Press Cable) — Hon. J. H. Turner, former premier of British Columbia, and agent-general for that province in London from 1901 until his retirement in 1916, died here this afternoon at his home in Richmond.

Despite his extreme age, Mr. Turner was able to go out until quite recently. His last public appearance was to receive at his residence the Vancouver board of trade delegation which toured England a few months ago.

Mr. Turner was born in 1833 at Ipswich, Suffolk, England, and went to Nova Scotia in 1856. He lived some time in Prince Edward Island before going to British Columbia in 1862.

He was a resident of Victoria, B.C., nearly 40 years, and represented the city in the city council as mayor, and also in the legislature.

He was minister of finance and agriculture for 14 years, and premier from 1895 to 1898.

A Long Career

John Herbert Turner, born at Claydon, Ipswich, England, on May 7, 1833, was the son of Martha and John Turner and was educated at Whitstable. In 1860 he was married to Miss Elizabeth Ellbeck of Whitehaven, England. Coming to Canada in 1856 he entered business at Charlottetown, P.E.I., but later moved to Victoria, B.C., where in 1862 he founded an extensive mercantile business, which carried his name and of which he was a head.

He started his civic career in Victoria as an alderman for the years 1876-78, rising to the mayoralty in the following year and retaining the position until 1881. He entered the local house at Victoria as a member in 1887 and was made minister of agriculture, which office he held until 1892. Again, he was minister of finance during the years 1899-1901.

In 1895 he became premier of British Columbia, which office he held for three years. He introduced the budget for 13 years and, being a firm believer in the agricultural future of the province, introduced acts for the encouragement of fruit growing, dairying and the formation of farmer's institutes and farmers banks. In 1898 he changed the financial system of the province by the issue of 3 per cent inscribed stock in London.

He took an active part in the formation of the first rifle company enrolled in Prince Edward Island. He later served as a private in the 1st Volunteer corps at Victoria. In 1881 he became a lieutenant-colonel in the Dominion reserve militia.

He was president of the British Columbia Benevolent society, the British Columbia Agricultural society and the Victoria Jubilee hospital. In April, 1901, he was appointed agent-general for British Columbia in Great Britain, which office he resigned in 1916. He was a vice-president of the Colonial club, and had served as a delegate to several commercial congresses of the Empire and had lectured on the resources of British Columbia.

ITALO-CANADIAN TREATY RATIFIED

ROME, Dec. 9.—(By Canadian Press Cable.)—The Italian senate has ratified the Italo-Canadian commercial treaty.

Duchess Gains Seat for Conservatives

THE DUCHESS OF ATHOLL

Wrested Perth and Kinross from the Liberals in Thursday's election.

HUSBAND HIDES HEADLESS AND NUDE CORPSE

Discovery of It in Ravine Near Milwaukee Leads to His Arrest

WIFE'S DETECTIVES FOUND "THE WOMAN"

Angered in Altercation, He Chokes, Drowns and Beheads Her

MILWAUKEE, Wis., Dec. 9.—The headless and nude body of Mrs. Belle Tompkins, wife of H. Ray Tompkins, real estate dealer, and former manual training instructor at the Milwaukee normal school, was found, Saturday, in a wooded ravine at Donges bay, 12 miles from here. The authorities announce Tompkins confessed to slaying his wife.

Tompkins is in the county jail formally charged with the murder of his wife.

Mrs. Tompkins disappeared from her home last Thursday.

In Woman's Apartment

Another woman brought about the conditions at the Tompkins home which resulted in his attack on his wife, police said. Tompkins, they said, was found by detectives hired by his wife, at an apartment with a woman said to have been a student of his at the normal school where he taught.

In his confession, as related by District Attorney C. A. Hausnesy, Tompkins said his wife, after a quarrel on Thursday, said:

"You are only good for tending furnaces."

This taunt enraged him, and he caught her by the throat, choking her into unconsciousness. He carried her body to the bathroom, where he placed it in the tub, turned on the water, and went to the kitchen, where he procured a large butcher knife, with which he removed her head. He carried her head to the basment, and placed it in the furnace.

Later in the day he placed the body in a trunk, carried the trunk and its contents to the garage, where he loaded it into his machine, and at his convenience drove to the spot where he hid the evidence of his act.

CARVELL STATES BASIS SUCCINCTLY

Rail Board Won't Grant Express Companies Increase Unless Shown It is Absolutely Necessary

REGINA, Dec. 9.—"People of course do not want an increase in express rates, but it is equally true that they do not want taxation, and if we wanted to be popular we would not grant any increase. It is not our function to deal with the question on this basis. We have to consider what is just and reasonable. In any event, the board will not grant an increase to the express companies unless it is shown to be absolutely necessary."

In these words the basis on which the board of railway commissioners proposes to deal with application of the railway express companies for an increase in the express tariffs was pronounced by Hon. Frank B. Carvell, chairman of the commission, at the hearing here yesterday.

Arguments for reductions of expenditures by the companies before they were justified in asking for an increase in rates were advanced by Charles A. Cooke of the Regina board of trade and several others, the suggestion being advanced that the expense of delivery and pick-up services in the cities could be materially reduced and that commissions to railway agents at country points should be eliminated.

Representation were made to the commission that an increase in rates would result in the further curtailment of business handled by the companies and that agriculturists, retailers, creamery and dairy industries, etc., would suffer.

MERCHANT MARINE STEAMER GROUNDS

Prince Rupert in Snowstorm Goes Ashore at Nealon Point but the Beatrice Pulls Her Free

VANCOUVER, Dec. 9.—The Canadian government merchant marine coast steamer Prince Rupert ran ashore in a blinding snowstorm yesterday at Nealon point, Johnson's channel, but has been refloated and is proceeding on her way to Prince Rupert apparently undamaged.

Shortly after the Prince Rupert struck, the Canadian Pacific steamer Princess Beatrice came abeam of her. Signals were passed and the Princess Beatrice put a tow on the Prince Rupert, taking her clear with little difficulty.

YOUTHFUL BURGLAR FIRES A TENEMENT

Product of New York's East Side Confesses He and Two Chums Committed Forty Burglaries

NEW YORK, Dec. 9.—Disappointed because he had obtained meager booty in a robbery, 14-year-old John Sampson set fire to a tenement in the lower East Side yesterday, according to the police, and then confessed to the policeman who arrested him that he, with two school chums, had participated in 40 burglaries and started three fires.

GUIDED BRITISH COLUMBIA IN NONPARTY DAYS

HON. JOHN HERBERT TURNER

Premier of British Columbia from 1895 to 1898, and minister in other ministries for 14 years, and later agent-general for British Columbia in London for 15 years, died at his home in England yesterday, in his 90th year.

JUMPED FROM SHIP; MADE AN ISLAND

SAULT STE. MARIE, Ont., Dec. 9.—J. C. Lockwood, the Toronto ex-policeman who escaped from the Port Arthur and other jails and some weeks ago startled the country by disappearing from the steamer Huronic while the vessel was on its way from Duluth to Fort William,

"MISSING" J. C. LOCKWOOD

was arrested today at Pickford, Mich., and is now in the jail on this side of the river, having been brought over by the Canadian "Soo" police.

Hid in Locker

Lockwood says that after leaving Duluth he crawled through the stateroom window, went to the forward part of the boat and down some narrow stairs, where he jumped over bannisters where a man was engaged in cooking and hid in a locker. From there he later got into the coal chute and finally into the bunkers, where he hid.

He remained hidden until the vessel was just below the "Soo," when he climbed through a porthole and jumped into the water. He swam to an island and subsequently swam ashore again.

COOLIDGE'S HAT IS CAST IN RING

President's Friends Announce He is in Field for Republican Presidential Nomination

WASHINGTON, Dec. 9.—Announcement of the candidacy of President Coolidge for the Republican Nomination for president in 1924 was made tonight by Frank W. Sterns of Boston, who is known as his closest personal friend.

William Butler, Republican national committeeman for Massachusetts, also a close personal friend and political friend of Mr. Coolidge, it was said, "will act as the president's personal representative" in the campaign.

The announcement was made by Mr. Sterns through a statement which was given out by James B. Reynolds, former secretary of the Republican national committee who directed the campaign for Mr. Coolidge in 1920.

Sixty-one Laborites Owe Their Election to a Minority Vote

LONDON, Dec. 9.—Sixty-nine of the successful Labor candidates in the election owe their election to a minority vote in three-cornered contests, the combined Conservative-Liberal vote in these constituencies greatly outnumbering the Labor poll.

Among the election surprises was the result in Coventry, where the Conservatives were ousted by the big free trade vote although Coventry is the center of the automobile industry, which has boomed under a tariff.

DR. SCOTT WAS NEWSPAPER MAN HALF CENTURY

St. John, Ottawa and Vancouver Can Claim Writer Just Called

VANCOUVER, B.C., Dec. 9. — Dr. S. D. Scott, chief editorial writer of the Vancouver Province, and one of the best known of the old school journalists in Canada, died here today of heart failure. He was born in Cumberland county, N.S., 72 years ago. He graduated from Mount Allison (New Brunswick), and in 1913 was given the degree of doctor of laws of that university.

He went into newspaper work in St. John and became editor of the St. John Sun. Dr. Scott also occupied executive positions on Halifax newspapers. He also worked in the press gallery in Ottawa for years as correspondent for maritime newspapers.

On Armistice Day Parade

He came to British Columbia to take the post of editor of the News-Advertiser, and when that newspaper was merged with the Sun, was appointed to the supervision of the Province's editorial page.

A long tramp in an Armistice day parade a month ago brought on the seizure which caused his death.

He is survived by his widow, three sons and a daughter, all of them living in Vancouver.

BALDWIN HONEST, SAYS CAPE TIMES

Nearly Half of New House Protectionist, Bloemfontein Friend Points Out

CAPETOWN, South Africa, Dec. 9.—(By Canadian Press Cable, via Reuters.)—Commenting on the British elections, the Cape Times says:

"Premier Baldwin has thrown away his majority. This may have been political folly, but it was the folly of an honest man having the courage to risk all for his convictions. His fall, which seems inevitable, will leave British politics obscure."

The Bloemfontein Friend says:

"There is victory in defeat, for nearly half the members returned go back to parliament as avowed protectionists."

The Friend declared that this is not a victory for free trade. One of the immediate resuks of the election, it says, may be an incentive to the dominions to turn elsewhere, for instance to the United States, for trade reciprocity.

Woman Bandit Robs Ohio Loan Company

FOSTORIA, Ohio, Dec. 9.—A woman bandit Saturday entered the Fostoria Savings & loan company here and pointing a revolver at the cashier forced him to hand over $1300, after which she escape.

West Derby Liberals Adopt a Candidate

LONDON, Dec. 9.—C. Mallinson has been adopted as the Liberal candidate in West Derbyshire to take the place of the former member and candidate who died a few days before the election. He will be opposed by the marquis of Hartington, Conservative, who was defeated by White in the election of 1922 by less than 100 votes.

STEAMER ARRIVALS

Celtic, at Queenstown, from New York for Liverpool.

Arabic, at Gibraltar, from Boston.

Olympic, at Southampton, from New York.

Leviathan, at Southampton, from New York.

Ultra-Violet Ray Specialist Brings an Aladdin's Lamp

ST. JOHN, N.B., Dec. 9. — Professor Jaratski, world-famed authority on ultra-violet rays, arrived here today on the Montcalm from Liverpool. He is a native of Petrograd, and is en route to Montreal. He has constructed a 60-kilowatt lamp which has been termed "the sun of the mountain," and which he claims will be a revelation to the medical profession. He asserts that treatment with this lamp will positively cure cancer, tuberculosis, and other diseases. To prove his assertions he had with him a number of photographs which show the condition of patients before and after having undergone this treatment.

From Montreal, Professor Jaratski will proceed to New York to demonstrate his invention to the Rockefeller Institute.

'CENTER' PARTY, COALITION, OR NEW ELECTION?

Lloyd George Idea of Grouping All Moderates Now Practicable

BIRKENHEAD AND CHURCHILL FAVOR

If Conservatives Keep Government, Derby Is a Probable Choice

LONDON, Dec. 9.—While the various leaders and press organizations of the three big parties are loudly proclaiming that they will not enter coalition it is self-evident that only by some sort of coalition can the King's government be carried on without resort to another general election. This none of the parties concerned desires immediately if only on financial grounds, as it is estimated that the election generally has involved an expenditure in the neighborhood of £1,500,000.

Chamberlain Ruled Out

It is assumed as almost a certainty that Premier Baldwin will resign, but beyond that everything still is speculative. If the Conservatives decide to carry on the government it must be under the earl of Derby or some statesman not strongly committed to the protectionist policy, and this would rule out men like Austen Chamberlain.

The present stalemate situation, with the three parties of such nearly equal strength as to prevent any of them from forming a stable administration, gives opportunity for a solution said to have been long in the mind of Lloyd George. This solution involves the creation of a new "center party," formed from the more moderate elements of the Conservative and Liberal parties, and is an idea which might appeal to a very large number of men in both these parties who desire above all things to prevent a Labor government.

Lord Birkenhead, Winston Churchill and other close associates of Lloyd George in the last coalition ministry are said to favor this plan, and in the peculiar position brought about by the late elections it may find much more favor than it has heretofore.

Minorities Changed Eighty Seats

While on the question of the future government everything is vague there is one point on which almost all are agreed, namely, the necessity of finding some way by an alternative vote of proportional representation to prevent the triangular contests. In the 1922 elections these triangular contests mainly favored the Conservative party. It was probably this consideration which made the Conservative government indifferent to any reform of the electoral laws But this year, although the Conservatives still did the best in

(Continued on page two)

Actress Goes Back to Westminster Again

MRS. PHILIPSON

Who is Mabel Russell on the stage, goes back for Berwick-on-Tweed in Northumberland, with 2000 to spare over a Conservative.

REBEL FORCES ARE VICTORS IN JALAPA BATTLE

Two-Day Contest by Artillery and Infantry Is Successful

REINFORCEMENTS TOO LATE TO SAVE CITY

Federal General and Colonel Said to Have Been Shot Against Wall

VERA CRUZ, Dec. 9. — Jalapa, capital of the state of Vera Cruz, fell into the hands of the revolutionary forces at 5 o'clock yesterday afternoon.

The rebels took 200 prisoners, among them General Berlanga, Colonel Mayer, and the provisional governor, Angel Casarin.

An unconfirmed report says that Berlanga and Mayer were executed by a firing squad following a summary court-martial.

An official statement says the rebels suffered the loss of seven men killed and 23 wounded, among the latter Major Garza, who was gravely hurt.

Obregon Losses Heavy

The Obregon forces lost 30 men killed and left 200 prisoners in the hands of the rebels. The government forces also lost four machine guns, 400 rifles and 200 horses and equipment.

According to the official statement, the defenders of Jalapa aggregated 700 men under the command of Generals Berlanga, Mokales, Morita and Cejuda. The last three named have disappeared. General Berlanga was the only one of the commanding officers captured. The members of the state legislature are believed to be in hiding in Jalapa.

Twelve prisoners wounded in the fighting have arrived here.

Damage to the palace of the governor and to the tower of the cathedral was done during the artillery bombardment preceding the capture of Jalapa.

Federals Were Entrenched

The revolutionary forces began the battle for Jalapa on Friday. The Obregon forces were intrenched in the center of the city, and also had positions in the governor's palace, in the tower of the cathedral and in nearby buildings. Two pieces of artillery were brought into action by the rebels who carried on a steady bombardment.

(Continued on page two)

MANY RIDINGS CHANGE FAITH

Summary Shows Complexion of Political Changes in Last Reported British Results

LONDON, Dec. 9.—Among the changes in political allegiance of ridings, last reported, from Thursday's election, were the following:

Labor gains from Conservatives—Lambeth, Kennington; Salop, Wrekin; Northampton, Wellingborough; West Ham, Upton; Lanark, Lanark; Northampton; Kent, Gravesend; Essex Maldon; Midlothian, Peebles; Norfolk, Eastern; Bedforth, Luton; Cornwall, Penryn and Falmouth; Leicester, Bosworth; Dumbarton; Norwich; Durham, Barnard Castle; Islington South; Norfolk, Southern.

Labor gains from Liberals—Ayr and Bute, Kilmarnock; Stafford, Lichfield; Nottingham, Mansfield; Kirkcaldy District; Norwich.

Liberal gains from Conservatives—Cheshire, Wirral; Cornwall, St. Ives; Stoke Newington; Wiltshire, Devizes; Lincoln, Gainsborough; Devon, Totnes; Berkshire, Newbury; Edinburgh North; Lambeth, Brixton; Salop, Sherwsbury; Cheshire, Altrincham; Warwick, Rugby; Somerset, Weston; Kent, Seven Oaks; Buckingham, Aylesbury; Berkshire, Abingdon; Isle of Ely, Huntingdon; Gloucester, Stroud; Norfolk, King's Lynn; Warwick, Nuneaton; Hertford, Hemel Hempstead; Devon, Staple; Leicestershire, Harborough.

Liberal gains from Labor—Carnarvon, Carnarvon; Stirling and Falkirk.

Conservative gains from Liberals—Cumberland, Penrith and Cockermouth; Perth and Kinross; Kinross and Western; Roxburgh and Selkirk; Aberdeen and Kincardine Western; Moray and Nairn; Yorkshire, West Holderness; Norfolk, Southwestern; Derby, Belper.

Conservative gains from Labor—Glasgow, Cathcart; Derby, Northeast; Durham, Segefield.

Independent Conservative gain from Communists—Lanark, Motherwell.

Independent gain from Liberals—Cardigan.

Cooperative gain from Conservatives—Northampton, Kettering.

The Weather

The temperatures below are for the 24 hours ending yesterday afternoon at 5 o'clock.

Saturday's Weather

VICTORIA, Dec. 8.—Nelson and vicinity: No forecast.

	Min.	Max.
NELSON	26	36
Victoria	34	48
Vancouver	30	38
Kamloops	22	28
Barkerville	2	20
Prince Rupert	22	46
Penticton	28	40
Grand Forks	22	32
Kaslo	27	37
Cranbrook	21	31
Edmonton	14	32

CUSTOMS AGENT IS DECIDED ON

Premier King Announces Office to Be Opened at New York for Goods via Panama Canal

OTTAWA, Dec. 9.—The decision of the government to appoint a Canadian customs agent at the port of New York to supervise transshipment of commodities between Canadian provinces, east and west via the Panama canal, was announced last night by Premier Mackenzie King. Mr. King said that the appointment would be made very shortly and regulations governing the official's work would be issued later.

The appointment meets complaints made by eastern Canadian manufacturers as well as those in British Columbia that where goods were forwarded via the Panama canal and the port of New York, if the shipment was broken, customs duty had to be paid by Canadians on Canadian goods.

Oliver Gets Wire

VICTORIA, Dec. 8.—Premier Oliver received a telegram from Hon. J. H. King, federal minister of public works, yesterday afternoon announcing that the government would appoint a Canadian customs officer in New York.

OTTAWA, Dec. 9. — The condition of Rt. Hon. W. S. Fielding was reported improved by his physician tonight. It is considered probable, however, that the veteran minister of finance will be forced to take a rest before resuming his official duties.

Leading Hotels of the West

Where Superior Accommodation May Be Obtained

The Hume

George Benwell, Proprietor

The Premier Hotel of the Interior

AMERICAN PLAN RATES $3.50 TO $8.00

Rooms with Running Water and Private Baths

Headquarters for all Traveling Men, Mining Men, Lumber Men and Tourists

SPECIAL SUNDAY DINNER $1.00

THE MOST COMFORTABLE ROTUNDA IN THE CITY

HUME — Sandford S. Davis, Calgary; Mrs. E. W. Hazelwood, Mr. and Mrs. B. McDiamond, Trail; D. P. Kane, Kaslo; R. Mayworth, I. Hall, W. Suffoth, Stanley McLeod, J. E. Cowan, I. R. MacKenzie, A. McMeane, Vancouver; J. C. Carruthers, city; E. C. Wetherly, Spokane; C. Takken, Marcus; Hans Olson, Marcus; W. A. Kermeen, Winnipeg; G. C. Skinner, W. Fozo, Calgary.

HOTEL STRATHCONA

Nelson's Leading Hotel

Special Rates for Boarders, with or without meals.

European Plan $1.00 Up American Plan $3.00 Up

H. W. SHORE, Proprietor

STRATHCONA — Basil Underhill, Spokane; W. A. Moyer, Vancouver; George Cuddy, Vancouver.

Queen's Hotel

Steam Heated Throughout. In center of business district. Mining, Lumber, Traveling Men and Family trade invited.

J. A. Kerr, Manager.

QUEEN'S — D. J. MacKenzie, Procter; E. Darcy, George E. Jackson, Vancouver; N. Morrison, Bonnington; F. Stevenson and wife, Spokane; Mrs. L. Wilson, William Brown, A. Painting, Bonnington; E. J. McGregor, Bonnington; N. B. Hustes and family, Dilde, Sask.; Lloyd Keith, Calgary; Stephen De Louie, Ben Delory, Vancouver; S. D. Owen and wife, Farron.

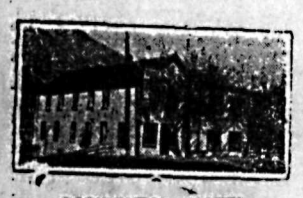

OCCIDENTAL HOTEL

A. C. TOWNER, Proprietor

The home of plenty.

Fifty rooms of solid comfort.

We serve the best meals in Nelson

It's the cook.

MADDEN HOTEL

T. MADDEN, Prop.

Steam-heated Rooms by the Day, Week or Month

Every Consideration Shown to Guests

Cor. Baker and Ward Sts., Nelson

MADDEN — Harry Rippen, 49 Creek; D. McDonald, Salmo; J. H. Harvey, Sask.; J. Kayton, city; Don Johnston, Meadows; Dave McKinnin' Ferry's; Fred Meyergange, Donald Grant, Martin Bailey, N. Postnikoff, Erie; Daniel Barrett, New York; Harry Martinique, West Saunders, Martin Donald, Vancouver; T. Rogers, R. Moore, city; P. Harris, Sirdar.

NEW GRAND HOTEL

616 Vernon St., East

Only brick hotel in city. Steam heated, hot and cold water. European and American plans.

NEW GRAND — J. Sutherland, Winnipeg; Arthur H. Hewlett, Victoria; Peter Kerr, Vancouver; W. H. Jones, Castlegar; F. Collins, Vancouver; A. W. Tresor, Rosebery; Mr. and Mrs. C. Johnson, Saskatoon; E. O. Graham, Spokane; G. Nicholas, Cranbrook; G. Ramsay, Calgary; Ollie Harris, J. Hillman, Grand Forks.

THE LAKEVIEW HOTEL

Mrs. Mallette & Son, Proprietors

Nice, warm, comfortable rooms at reasonable rates. Open day and night.

Corner Hall and Vernon Streets

LAKEVIEW — I. Shelwell, Victor Joseph, city; Swan Hoozen, Tom Shillings, Cranbrook; John Everill, Creston.

Sherbrooke Hotel

Near C.P.R. Station

Rooms at Reasonable Rates.

H. DUNK, Proprietor.

WHEN IN NELSON, TRY THE CLUB HOTEL

Under New Management.

Rooms by the day, week or month. Rates reasonable.

DAN NEEDHAM, Proprietor.

Phone 550.

Nelson's Best Cafes

Phone 571 313 Baker St.

THE GRILL

THE PLACE TO EAT

Jess Sanders, Prop. Nelson, B.C.

ROYAL CAFE

Classic Restaurant

Refinement and Delicacy Prevails

OPEN DAY AND NIGHT

Luncheon 11:30 to 2..... 35c

Special dinners 5:30 to 8..... 35c

We specialize in Chop Suey and Noodles

THE STANDARD CAFE

320 Baker Street, Nelson, B.C.

OPEN DAY AND NIGHT

11:30 to 2:30 Special Lunch....35¢

5:30 to 8:00 p.m. Supper ....35¢

Phone 154

THE L. D. CAFE

Finest equipped restaurant in the city. OPEN DAY AND NIGHT. SPECIAL—Ice cream, soda water and hot drinks. Nice, clean, furnished rooms; hot and cold water. We cater to private parties.

ELECTRIC CAFE

807 Baker St. Nelson, B.C

Open Day and Night.

Excellent Meals. Quick Service. Everything cooked by electricity. Luncheon: 11:30 a.m. to 2 p.m., 35c. Supper: 5:30 p.m. to 8 p.m., 35c. Special Sunday Chicken Dinner, 50c per plate

Phone 450

NOTICE!

I have taken over the Yale Dining Room and Rooms at

Grand Forks

First-class Service guaranteed. Rate $2.50 per day.

A. Traunweiser

BRIEFS FROM THE WIRE

British Press Speculates

LONDON, Dec. 8.—Much speculation in the British press as to the next move of Premier Baldwin after the general elections in which his protection policy was defeated. It is thought he will carry on for a while. The Labor party announces it will not fuse with the Liberals.

French Look for Lloyd George

PARIS, Dec. 3.—Many French papers expect Lloyd George to return to power in England at the next election at the head of a coalition.

Calles Retires, Offers Sword

MEXICO CITY, Dec. 8.—General Calles, prominent candidate for president, retires and offers services to President Obregon to help crush rebellion.

Suspected Murderer Taken

HOBOKEN, N.J., Dec. 8.—Detectives have captured the suspected murderers of bank messengers when $43,607 was stolen.

Rumanian Fort Blown Up

BUCHAREST, Dec. 8.—One of the city forts explodes and many lives are lost.

States Fishermen Barred

WASHINGTON, Dec. 8.—The United States is officially informed that its fishing boats can no more enter Canadian harbors except in emergency.

Reichstag Votes Powers

BERLIN, Dec. 8.—The reichstag votes the "full power" bill asked for by the government.

Hottest in Seventy Years

TORONTO, Dec. 8.—Weather reports from all Canada received at the meteorological office in many cases show the highest December temperature for 70 years.

INDIGNATION MEETING DEMANDS SMITH QUIT

Victoria Assemblage Asks Ottawa to Dissolve Commission Probing the Charges Against Mounties

VICTORIA, Dec. 9.—After hearing from Mrs. James O'Brien a denunciation of the methods employed by the royal commission appointed by the federal government to inquire into charges made by provincial authorities that officers of the Royal Canadian Mounted police narcotic squad have been guilty of trafficking dope an indignation meeting held in Centennial Methodist church today unanimously passed a resolution calling upon the federal government to dissolve the commission.

J. P. Smith, K.C., of Vancouver, is the commissioner, and he was charged by speakers with restraining the free and proper admission of evidence in the probe which he is conducting in Vancouver. Charges that the press was being "muzzled" and that important witnesses were not being called at the proper time were freely made.

Pastor Preaches on It

Rev. Clem Davies, pastor of the church, made the protest the subject of his morning sermon and spoke at the afternoon meeting.

The text of the resolution has been sent to Ottawa.

They are getting Tutankhamen out of the tomb as deliberately as if they were building the transprovincial highway.

BY NO MEANS ALLOW YOUR BOWELS TO GET CONSTIPATED

If you allow your bowels to become constipated you will have bilious attacks, sick headaches, coated tongue, foul breath, sallow complexion, specks floating before the eyes, whites of the eyes dull and yellow, heartburn, water brash, etc.

Keep your bowels regular by using Milburn's Laxa-Liver Pills, as by doing so you will be able to keep well and have no more trouble with your liver.

Mrs. I. Rubin, Halbrite, Sask., writes:" I was very badly troubled with constipation, often had bad headaches, my tongue was coated, and I felt anything but well.

"After taking Milburn's Laxa-Liver Pills I have felt much better, as they certainly did me a lot of good."

Milburn's Laxa-Liver Pills are 25c a vial at all dealers, or mailed direct on receipt of price by The T. Milburn Co., Limited, Toronto, Ont.

PARCELS OF JOY

GET It Straight From MEN and Women Whose Word IS Good. Morris' Values in MEN'S and Boys' Wear ARE Satisfactory.

Madden Block Boys Clothed CHARLES MORRIS COMPANY MEN SUITED Ward Street

CANADIAN PACIFIC STEAMSHIPS LIMITED

Sailings To Europe

TO SOUTHAMPTON—CHERBOURG—ANTWERP

Dec. 27, Jan. 31, Apr. 2 .....Minnedosa
Feb. 14, Mch. 19, Apr. 16 .....Melita

TO LIVERPOOL

Dec. 21, Feb. 15, Mch. 14 .....Montrose
Dec. 28, Jan. 25, Mch. 21....Montlaurier
Jan. 4, Feb. 29, Mch. 28 .....Montclare
Jan. 11, Feb. 8, Apr. 4 .....Montcalm
Jan. 16, Feb. 22 .....Marburn
Feb. 1, Mch. 7 .....Marloch

TO GLASGOW

Dec. 29, Mch. 8, Apr. 5 ....Metagama
Jan. 16, Feb. 22, Mch. 22 .....Marburn
Feb. 1, Mch. 7, Apr. 12 .....Marloch

Details, rates, reservations, from any Agent.

J. S. Carter

District Passenger Agent, Nelson, B.C.

STORE CATTLE MUST REQUIRE MONTH'S FEED

British Minister Gives Canadian Government Promised Memorandum

OTTAWA, Dec. 9.—Premier Mackenzie King last night made public particulars of a memorandum received from Hon. R. L. Sanders, British minister of agriculture, respecting the interpretation of the *Importation of Animals act.*

The memorandum set out that while the British minister of agriculture cannot surrender the final word in deciding whether any particular animals come within the provisions made for the admission of store cattle into the United Kingdom, at the same time every desire is felt to meet as far as possible the desires of the Dominion.

The memorandum is in accord with Mr. Sanders' promise to put into writing proposals made by his department to the Canadian representatives while attending the recent Imperial conference in London. At that time Dr. J. H. Grisdale, Canadian deputy minister of agriculture; Duncan Marshall, agricultural commissioner, and the Canadian ministers who were attending the conference, made strong representations to the British authorities with regard to the methods being used at the landing ports with regard to Canadian store cattle.

Too Many "Fats"

A particular complaint was that cattle sent from Canada as stores were being adjudged fat, at the port of entry, and ordered to be slaughtered immediately.

According to the memorandum, it is proposed that in the case of cattle which the inspector at the port of entry is satisfied can reasonably be regarded as suitable for feeding for a period of not less than 28 days before slaughter, the inspector will grant a licence for their removal to any authorized premises for this purpose.

He makes the request that the Canadian government will also cooperate in giving instructions that the Canadian officials do not certify as store cattle animals which cannot reasonably be regarded as suitable for feeding for the period of 28 days. The minister expresses himself as satisfied that, with goodwill on both sides, the act can be administered satisfactorily.

'CENTER' PARTY, COALITION, OR NEW ELECTION?

(Continued from Page One)

these contests. the Laborites did better than they had done before in the contests. securing 69 seats by minority votes as compared with 54 secured by the Conservatives and 48 by the Liberals.

As showing the enormous importance of these three-cornered contests, out of 178 seats which changed hands in the elections 80 were in triangular contests. The realization that nothing could be predicted as to how these could go and that they cannot always be considered as favoring the same political party is expected to include a general desire for a reform before another election is held.

Win Disproportionate

It is remarkable that although Labor's total poll in the recent elections was only about 200,000 more than their poll in 1922 they secured 192 seats, against 143 in 1922, and thus did much better than they themselves had expected.

Own Papers Turn On Baldwin

Premier Baldwin will be a brave man if he stands to the helm. The bitterest attacks came from the newspapers and men of his own party. But for his decision to appeal to the electorate on the protection question, they say, the Conservatives might have remained in power for some years pursuing the policy of tranquility which the country welcomed so warmly when the late Andrew Bonar Law announced it hardly more than a year ago.

Of all of Baldwin's one-time supporters the Morning Post is almost alone in reiterating its confidence in him and arguing that the party must not drop protection.

No word has yet been given regarding Mr. Baldwin's plans. The suggestion is often heard that the eventual solution of the present chaos will be in the reinstatement of Lloyd George in the direction of the nation's destiny, but that is only one of the many solutions discussed.

One fact stands forth clearly. It is that none of the people want another general election, with its cost, turmoil and disturbance of business so long as any arrangement of the government can be devised to postpone it.

Peer Becomes Possibility

The name of Lord Derby is coming to the front as possible Conservative leader in succession to Premier Baldwin. Lord Derby has one handicap as a candidate for the premiership in the fact that he is a member of the lords.

There has been no peer in the office of prime minister since Lord Rosebery, as parliament has tended to become more democratic, and the feeling has strengthened that the premier should be a member of the commons, where he can meet the direct representatives of the people in the rough-and-tumble of debate, instead of delivering speeches in the lords which would be more in the nature of formal announcements to the nation.

This disability has become stronger with the new alignment of parties. Labor is the principal opposition, and Labor has no representatives in the house of lords who could engage the prime minister in debate or question him. This argument put Lord Curzon out of the running for the party leadership when Bonar Law retired. Curzon is not mentioned as a possible successor to Mr. Baldwin.

But so pressing is the need for someone to carry on the government, that Lord Derby is a possibility on this occasion despite his handicap.

Labor Feels Handicap

The Labor party is in the peculiar position that its leaders apparently do not want to take office, even if they are asked. For one reason, some of them say, their new party has not enough men experienced in public affairs to fill all the important offices which they would be compelled to fill. J. Ramsay MacDonald might decline the honor of forming a government if the course of events should bring the offer to him. Then the opportunity might come to Mr. Asquith.

The three courses from which Mr. Baldwin must choose are:

To remain in office and await developments; to tender his resignation to the King, and advise the King to summon another Conservative to form a movement; or to advise the King to summon the Labor leader.

In the event of choice of the first course by the prime minister, the Conservatives could be overthrown immediately by the Laborites and Liberals combining on some vote against the government. This they could easily do without any formal coalition, and in such a case Ramsay MacDonald or Mr. Asquith would become prime minister.

Liberals Feel Call

The Liberals believe that protection has sidetracked the Conservative party for years, as it did before, and hope that the future belongs to the middle party, which is not associated with any of the radical plans of Labor. This might mean for them another chapter of Asquith government, followed by the return of Lloyd George.

REBEL FORCES ARE VICTORS IN JALAPA BATTLE

(Continued from page one)

of the occupied buildings, and the tower of the cathedral. The rebel guns were trained on these points in an endeavor to avoid unnecessary loss of life and damage in other sections of Jalapa.

Mexico City Admits Reverse

MEXICO CITY, Dec. 9.—Although stubbornly contesting attacks by superior rebel forces of General Sanches since Friday night, Jalapa, capital of the state of Vera Cruz, was captured yesterday, according to advices received from Vera Cruz today.

The arrival of 1000 federal reinforcements under General Topete failed to stem the onrush of the rebel forces.

There were more than 300 deaths on both sides during the strong attacks, according to advices from the war department.

Peasants Ask Arms

Three thousand agrarians have petitioned for and been given arms for the purpose of opposing the advance of the De la Huertas.

A report from Irapuato, where General Joaquin Amaro is heading the concentration of 12,000 federals against the revolting forces of General Enrique Estrada, said a federal advance guard of General Lazaro Cardenas had met a strong detachment of Estradistas at Penjamo.

Discussing the situation with correspondents, General Miguelo Costa, first undersecretary of war, declared the entire republic was tranquil except the states of Vera Cruz, Jualasco and Zecactecas.

Extraordinary Powers Given

MEXICO CITY, Dec. 9.—(Relayed, via Laredo, Texas, Dec. 9) — Extraordinary powers over the war, treasury and interior departments were granted President Obregon by congress this evening.

It is expected the congress will grant the president permission to suspend individual guarantees throughout the republic, except wherein death sentence is involved.

President's Side Acts

LAREDO, Texas, Dec. 9.—The military forces of Neva Laredo took over that city this morning, and placed it under martial law. All De la Huerta officials were deposed, and supplanted by Obregon men, according to reports, which state General Huerta also was relieved. The establishment of martial law was done quietly and without demonstration.

Trains Turned Back

EL PASO, Texas, Dec. 9. — Direct rail communication between Juarez and Mexico City has been severed, according to passengers who arrived this afternoon from Torcon, where the train that left the border, Friday, was turned back.

Revolutionists have blown up a section of the line at Canitas, Zacatecas, 515 miles north of Mexico City, travelers were informed.

Entrain for Vera Cruz

EL PASO, Dec. 9.—It is reported here that troops stationed in Juarez have been ordered to entrain immediately for Vera Cruz.

A. C. Minty, provincial police chief at Prince Rupert, has been transferred to Quesnel.

Slushy Weather Does Not Stop Them!

BEAUTIFUL MERCHANDISE at prices greatly reduced has made a powerful appeal to the good judgment of the community.

TODAY IS YOURS to anticipate your immediate or future requirements.

LEST WE FORGET—

EIGHT FUR-TRIMMED $50.00 COATS go today at $37.50
Also a few dandies at $20.95

CHILDREN'S HOSE all low priced.

SILK CHIFFON VELVETS in greatly admired shades. Heavy weight, 36 inches. Regular $6.00, for $4.80

DRESSES for every occasion, of every style, at every price—but all away below their value.
Tricotines .....$14.00 Up
Poiret Twills .....$24.00 Up
Cantons .....$25.50 Up
Alltyme Crepes .....$17.95 Up
And some Velvet beauties $24.00 Up

SWEATERS—All wool, silk and wool, and silk, in Jacquettes, Cardigans, Tuxedos and Pullovers.
Today .....$4.80 and Up
These garments are just in this week.

HOSIERY AND UNDERWEAR will receive special attention today. Our brands and styles are too popular in this vicinity to need praise. Our regular prices are deeply cut.
Vests and Bloomers .....90¢ Up
Combinations .....$2.40 Up
Cashmere Hose, all-wool .....80¢ Up
Silk and Wool .....$1.40 Up

MILLINERY—At last you can have your choice at HALF PRICE—we will bear the loss.

Everything Reduced—Call for What You Want

Nelson Dry Goods Co.

LADIES' WEAR SPECIALISTS

Lenine Advised Newbold Beaten

J. T. WATSON NEWBOLD

LONDON, Dec. 9.—At the last general election, J. T. Newbold, Communist candidate in the Motherwell division of Lanarkshire, sent a jubilant message to Moscow announcing his election. On Thursday Newbold was defeated, and the Liverpool branch of the British Empire league has sent a cable to Premier Lenine of Soviet Russia, reading:

"Motherwell lost to Moscow."

Newbold was beaten by Hugh Ferguson, independent Conservative, by 1161.

ELECTION FLASHES

Division of Vote

LONDON, Dec. 9.—One free trade estimate of the polling on December 6 is as follows: 8,800,000 for free trade, 5,349,000 for protection.

Cheer Coming Premier?

LONDON, Dec. 9.—"Three cheers for the next prime minister," was the cry that greeted J. Ramsay MacDonald, as he alighted from his train at the Paddington station yesterday on his return from Wales.

The cheers were enthusiastically given by his supporters.

King Returns to London in Crisis, Following Custom

LONDON, Dec. 9.—King George returned to London yesterday from Sandringham, where he had expected to remain over Christmas. This is in accordance with the custom long followed that, in a political crisis where a change of premiers or ministers is possible, the King should be at the capital to receive resignations and also to summon a successor to the retiring premier should the latter resign.

Skin Troubles Soothed With Cuticura

Soap, Ointment, Talcum, 25c. each. Sold everywhere. Cuticura Depot: Lymans, Limited, St. Paul St., Montreal.

Here is the Evidence

An easy and quick Demonstration

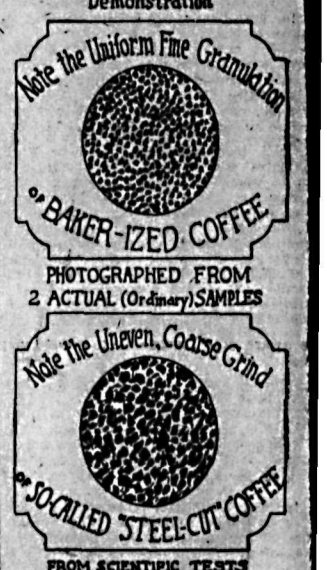

FROM SCIENTIFIC TESTS

MEDIUM COARSE — 50% EFFICIENT

COARSE GROUND COFFEE is, in effect, only partially "opened"; so the hot water comes in contact with only part of the aromatic oil in these large particles.

Note:—Calling coarse ground coffee "steel cut" does not give it the fine, even granulation of Barrington Hall.

FINE GRIND (as in Barrington Hall) IS 100% EFFICIENT

THESE DIAGRAMS are from the Official Report of the National Coffee Roasters Assn. and the reason for the greater efficiency is plainly shown by the illustrations above.

Barrington Hall Coffee

Comes in 3 Forms

(1) BAKER-IZED for Coffee Pots and Percolators in 1-2-3 and 5-lb. Sealed Tins.

(2) PUL-VO-DRIP for Drip Coffee in 1-2-3 and 5-lb. Sealed Tins.

(3) SOLUBLE for Instant Coffee, made in Cup. Grounds Removed—Drinkable Part Crystalized, and Vacuum Sealed—in Medium Size and Large Size Glass Jars.

And you will like Barrington Hall TEA Orange Pekoe (Black) and Japan (Green)

For Economy Use the Larger Packages

BAKER IMPORTING COMPANY

Patentees and Sole Owners of Baker-izing Process

NEW YORK and MINNEAPOLIS

Get Your Bakerized Coffee From

Star Grocery

PHONE 10

YOUR CHOICE— CHASE & SANBORN'S

SUPERIOR TEA

In ½ lb. and 1 lb. cartons

Best Copy

1239

ANGES IN OOD SHOULD BE GRADUAL

liarity With the Poultry Game a Necessity for Success

RCISE WILL BOOST PRODUCTION

try Instructor Good Continues Outline for Amateur Poultry Men

tinuing his series on "Poultry heir Feeding," Poultry Instructor s Good this week deals with a uance of the rations for the ur poultryman. Last week Mr. in his article, gave a guide he use of the amateur. Con- g on the subject he says:

should certain conditions arise a change in standard rations ade. Thus, should a pen of s giving a heavy production ence to go thin and have a ed-out appearance, the laying already advocated may be ened out by adding 15 per cent and 10 per cent pulverized oats This change should be made ally, adding 5 per cent bran 3 per cent pulverized oats each days until the above amounts been reached. Two weeks after completed change has been fed ation is gradually narrowed down by the same percentages over same periods until the original is being fed.

is a simple matter where the has to be broadened to simply the above ingredients to it, but a subtraction of ingredients mash has to be made the sub- ion necessarily must take place the mash desired is being d as a whole. Therefore, in wing the ration gradually back he original, only enough mash d be mixed to last seven days. hundred robust pullets will con- approximately 45 pounds of in this period. Some feeders, r than make any change in the should the pullets threaten to out," prefer to close the hop- for part of the day and thus e a greater consumption of . Similar alterations in rations ble for range conditions have sionally to be made, as in the of pullets developing too ly.

No Departures Necessary

handling rugged, robust stock, reader will find more often than wise that no departure from standard rations already laid are necessary. The hen that o be used only for egg pro- g and marketed as soon as ceases to be a profitable layer be fed after maturity for heavy production at the expense of ity, while the hen that is to sed for breeding purposes must ed and handled with due con- ation for the maintenance of titutional vigor. Some breeders, cularly of the younger school, to acknowledge this fact or, aware of it, ignore it to their ate sorrow. To one familiar the feeding methods practiced many locations under different itions this seems the best ex- ation of the fact that many s do require very careful atten-

Fowls bred for generations r highly intensive conditions are, rare exceptions, so lacking in ity that feeding them success- for any purpose becomes a sys- of dieting, and the ordinary ine of caring for them is more ne line nursing than of practical andry. A flock of pullets of sort in the hands of an ama- is likely to give disappointing lts no matter what their ancestry be. Along the same lines the tbreak experienced by many be- ers can be accounted for in that buying baby chicks from a h advertised source difficulties encountered all along the line. mortality in baby chicks, un- development on the range, fin- g up with poor production in laying shed for neither of h happenings is he in many in- ces to blame.

Exercise a Necessity

condition of most importance in tion to feeding is exercise. A h of pullets in a shed, con- ally on the move, continually ting, scratching and singing hap- while doing so, denotes more ly than anything else to the er that "all's well." Birds moping nd the house, using the perches in daytime or showing a general essness, denotes just as clearly a condition, or series of them, adverse to satisfactory results. true that there are many prob- to solve in successful poultry ing. The writer's object going oughly into those problems and cause of their origin is not to use, or dishearten, but rather ut the beginner in the position knowing just how to cope with emergency. The poultryman must y his business and make him- as familiar with it as a trades- is with the tools of his trade. the "egg" farm the laying pullet he principal tool, and it is clear the poultryman must be able andle her efficiently.

Litter Deep and Clean

e litter in the laying shed uld always be deep and clean. straw makes the best litter. ing to get this, oat hulls or f from any of the grain can made to serve, but should be in at a depth of at least 6 es so that the birds will have e difficulty in finding the grains

Around 150 pounds of straw east is required in a laying shed eet square. No matter how deep litter may be the pullets will the grain, and the deeper it e more they are forced to exer- for it. This litter should be ned out and replenished every weeks during the winter months n the pullets are confined to the se during the whole time. When birds are on free range in sum- time and only using the house feeding and roosting time the r will last from two to three s longer.

Wet Mash the Best

he writer has repeatedly been ed whether wet mash or dry h feeding was best, and invariedly e the opinion that in the hands a careful feeder the wet mash hod is the best, but at the same e pointing out that being capable reat variation in consistency may ome dangerous if unskillfully fed. en breeding operations are going be performed for any length of e such breeding stock will give ter results if dry mash is never at any time. The ultimate results will more than repay for the added labor involved. The Hon. John S. Martin, minister of agriculture for Ontario and the owner of the world famed strain of Regal Wyandottes, told the writer that, "on no occasion will I allow dry mash to be fed on my farms."

This phase of the poultry industry will be dealt with in a subsequent chapter.

Poultrymen in the city and district will do well to clip these articles for future reference.

Head of Trades Congress There

MISS M. BONDFIELD

President of the British trades and labor organization, headed the poll in Northampton, capturing it from the Liberals. She had 4000 majority over the Conservative, the Liberal running third.

YORKSHIRE POST SAYS PRESS TRUST DID IT

Conservative Newspapers Wanted Coalition of Particular Type, It Claims; Lloyd George to Spring Preference

LONDON, Dec. 9.—(By Canadian Press Cable.)—The Yorkshire Post, which was the only paper of importance outside of London to support Premier Baldwin and with which paper Colonel Jackson, the chief Conservative organizer, was closely associated, rather hesitatingly suggested that the result of the election would have been different if more time had been given to explain the premier's tariff proposals.

The Post is more emphatic in ascribing the outcome of the election to the campaign of belittlement pursued by the press trust which was determined to have a coalition of a particular type, it says.

Forestalled by Baldwin

Lloyd George, according to this theory, would prove open to conviction on the tariff question and would be joined by some of his previous supporters in offering the country a policy which it is shrewdly suspected that they had intended to offer if they had not found themselves forestalled by Baldwin.

The Post remains steadily opposed to a coalition, which it says would only be denounced throughout the country as a coalition of capital against labor and would give impetus to the forces of Socialism.

GASSED BY EXHAUST, THREE ARE CREMATED

Park Employees in Montana, Caught in Blizzard, Sleep Under Tarpaulin Thrown Over Truck

LIVINGSTON, Mont., Dec. 9.—Ed Wright of Livingston, Dave Seroka of Minneapolis and Dave Spears of Billings perished early today in Yellowstone park, between 5 and 6 miles from Morris at the foot of the Blanding hill, when gassed by the exhaust of their auto truck and burned by the fire that followed.

The men, all employees of the Park Transportation company, had gone out on park business in a blizzard that laid 2 feet of snow. Camping for the night last evening they threw a tarpaulin over their truck and made a tent of it. Some time during the night the exhaust gas must have asphyxiated the three, and later the tarpaulin took fire and the bodies were burned.

Soldier Who Staked Vancouver Townsite Passes in Victoria

VICTORIA, Dec. 9.—Maj. Charles Thomas Dupont, one of the original owners of the Vancouver townsite and a resident of Victoria since 1872, died here Saturday. He was born in Quebec in 1837 and first came to British Columbia with a Dominion government commission inquiring into the province's natural resources.

Your Bin Should Be Full

now. To put off ordering your winter coal is to take the chance of a cold snap with its attendant discomfort and possible colds, etc. Let's fill your coal bin at once. You must have the coal sooner or later, and the sooner the better. We are still making prompt deliveries. Get your order in while we are still able to fill it at once.

West Transfer Company
PHONE 33

BIRMINGHAM TRUE TO "TARIFF REFORM" AND OLD JOE

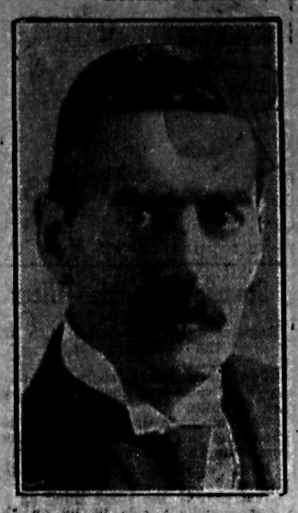

RT. HON. NEVILLE CHAMBERLAIN

Chancellor of the exchequer, was elected in Ladywood division of Birmingham by 1500.

RT. HON. AUSTEN CHAMBERLAIN

Former Conservative leader, had approximately 4000 majority in Birmingham West.

RT. HON. L. C. AMERY

First lord of the admiralty, though not one of Joe Chamberlain's sons, had a margin of 8500 in Sparkbrook divison.

"Princess Pat" Is Loser in Somerset

LT.-COL. A. HAMILTON GAULT

Montrealer who organized the "Princess Pats" and took them overseas, failed to win as a Conservative, the Liberals holding the seat by 4000.

SHERMAN ENJOINED FROM AIDING STRIKE

District President Is in Calgary to Fight Injunction; Edmonton Police Turn Back From Edson

CALGARY, Dec. 9.—An injunction has been issued against William Sherman and other officials of the United Mine Workers of America to restrain them from taking an active part in the strike of the Sterling & Coal Valley mines in the Edson field, and Mr. Sherman is now in Calgary for the purpose of getting the injunction set aside, it is announced tonight.

A carload of strikebreakers and 16 policemen left Edmonton Friday night, but at Edson, on being met by Mr. Sherman, who explained the situation to them, they returned to Edmonton.

The operators are endeavoring to procure men in Edmonton, but that town is well picketed by the strikers.

GIRL IS FATALLY HURT BY A TRUCK

TORONTO, Dec. 9.—Miss Dorothy Colt, aged 35, was fatally injured yesterday when knocked down by a motor truck. Fred Lyman, driver of the truck, is charged with manslaughter.

Grass Still Green in Labrador While Newfoundland Open

ST. JOHN'S, Nfld., Dec. 9.—The captain of the mail steamer Saganaw, which has just returned from Labrador, reports that vegetation is as green there as during midsummer, and that there has so far not been the slightest bit of frost, ice or snow.

Here in Newfoundland the weather is warmer for the season than in the memory of old inhabitants. The beavers show no signs of undertaking their winter construction campaign, or of making any provision for the cold months.

Charter Sought for Quebec and Western; Will Tap James Bay

QUEBEC, Dec. 9.—According to the current issue of the official Gazette a new railway will be constructed between this city and James bay in the near future if the provincial legislature is willing. An application for permission to build this line, according to the Gazette, is to be presented to that body by the men contemplating the undertaking. The railroad, if it materializes, will be known as the Quebec & Western railway.

Church Orchestras Banned in Diocese

MONTREAL, Dec. 9.—By order of Archbishop Gauthier, instructions have been issued to parish priests of the diocese of Montreal forbidding the use of orchestras or similar aids to the organ in their churches.

Angle for Purse Through a Window; Hook Woman's Hair

HAMILTON, Ont., Dec. 9.—Attempting to steal a purse by fishing through a bedroom window with a pole to which a bent nail was attached, thieves caught the hook in the hair of Mrs. Richter, at an early hour this morning, and were frightened off by cries for help. The purse was hanging at the top of the bed.

BRACEBRIDGE, Ont., Dec. 9.—Almost at the same spot where last year a break in the ice nearly cost him his life, Rev. T. W. Bucklee, rector of the Port Carling Anglican church, fell from his motor boat today and was drowned.

Noble Lady Goes Down to Defeat

THE COUNTESS OF WARWICK

Labor candidate in Warwick and Leamington, failed to capture the seat from the Conservatives, Capt. A. Eden defeating her.

PORTAGE AVENUE BLOCK IS GUTTED

Spectacular Fire in Winnipeg Costs Hundred Thousand Dollars; Four Floors Affected

WINNIPEG, Dec. 9.—Damage estimated at $100,000 was caused by a spectacular fire which gutted the premises occupied by the Brunswick-Balke Collender company on Portage avenue early this morning.

The fire is believed to have started at the elevator shaft on the main floor, spreading up the saft to the other three floors.

The Musical Merchandise Sales company occupied the fourth floor.

Policeman Forces Peterboro to Pay Beyond Estimates

PETERBORO, Ont., Dec. 9.—Chief Constable Newhall successfully sued the city of Peterboro for two weeks' salary and for expenditures incurred in the administration of his department.

The city fathers refused to pay this as it was in excess of the civic estimates.

An optimist is a man who believes that all eggs will hatch.

The man who boasts of the wonders he is going to work never amounts to much as an actual worker.

A man may not be too old to learn, but he may be too old to realize it.

DO YOUR CHRISTMAS SHOPPING EARLY

THE Christmas season is here, and it is advisable that you do your shopping early in order to secure a good selection.

Our Christmas displays are now complete, and include the latest Christmas novelties.

Dainty gifts to suit everyone's taste. We have the gift suggestions that will solve your present - giving problems.

James Weir & Son
THE EXCLUSIVE STORE

PHONE 151 NELSON, B.C.

Select your gifts now and a small deposit holds them till you are ready for them.

Your shopping done with neatness and dispatch

Christmas shopping becomes easy when you know what you want to buy. Think what a satisfactory gift to give and to receive is Eversharp matched by Wahl Pen in gold or silver!

Their beauty and richness make you proud to give them. Their usefulness makes them delightful to receive. Eversharp and Wahl Pen are a gift for every person on your list. And you can buy Eversharp and Wahl Pen in many styles and at different prices suitable to the varying importance of your gifts.

Be sure you get genuine Eversharp. For Eversharp features can't be copied. Look for the rifled tip and the automatic index. Look for the new leads under the cap—also the eraser.

The all-metal Wahl Pen is a distinct improvement over other fountain pens. It cannot crack or split. It holds more ink. It will last for a lifetime.

Give Eversharp and Wahl Pen in the velvet-lined gift box. Eversharp, $1 to $50; Wahl Pen, $4 to $50. Look for the name on each.

To those who have neither—give both!
To those who have one—give the other!

Made in Canada
by THE WAHL CO., Ltd., Toronto

EVERSHARP
matched by
WAHL PEN

SOMETHING NEW!
The Miniature Set

A real Eversharp and a real Wahl Pen in a diminutive size that can be carried on the end of a watch chain, ribbon or in the smallest purse. Ask to see them.

They give the same perfect service as their larger brothers. The tiny Wahl Pen will write 1200 words at a filling. You can't give a more original gift—nor one which is more useful than the Eversharp and Wahl Pen miniature set.

STROLLERS
THE CIGARETTE WITH THE ORIGINAL FLAVOR

For Christmas

Tins of 50 for 70¢
100 for $1.40

A MOVIE STAR IN EVERY PACKAGE

Special Gift Package of Ten Packages of Ten Strollers each $1.40

S-40

Best Copy

1239

ANGES IN OOD SHOULD BE GRADUAL

liarity With the Poultry Game a Necessity for Success

RCISE WILL BOOST PRODUCTION

try Instructor Good Continues Outline for Amateur Poultry Men

tinuing his series on "Poultry heir Feeding," Poultry Instructor s Good this week deals with a quance of the rations for the ur poultryman. Last week Mr. in his article, gave a guide he use of the amateur. Con- g on the subject he says:

should certain conditions arise a change in standard rations ade. Thus, should a pen of s giving a heavy production ence to go thin and have a g-out appearance, the laying already advocated may be ched out by adding 15 per cent and 10 per cent pulverized oats This change should be made ally, adding 5 per cent bran 3 per cent pulverized oats each days until the above amounts been reached. Two weeks after ompleted change has been fed ation is gradually narrowed down by the same percentages over same periods until the original is being fed.

is a simple matter where the has to be broadened to simply the above ingredients to it, but a subtraction of ingredients mash has to be made the sub- ion necessarily must take place the mash desired is being d as a whole. Therefore, in wing the ration gradually back he original, only enough mash d be mixed to last seven days. hundred robust pullets will con- approximately 45 pounds of in this period. Some feeders, r than make any change in the should the pullets threaten to out," prefer to close the hop- for part of the day and thus e a greater consumption of Similar alterations in rations ble for range conditions have sionally to be made, as in the of pullets developing too ly.

No Departures Necessary

handling rugged, robust stock, reader will find more often than rwise that no departures from standard rations already laid are necessary. The hen that o be used only for egg pro- ng and marketed as soon as ceases to be a profitable layer be fed after maturity for heavy production at the expense of lity, while the hen that is to sed for breeding purposes must ed and handled with due con- ation for the maintenance of titutional vigor. Some breeders, cularly of the younger school, to acknowledge this fact or, aware of it, ignore it to their ate sorrow. To one familiar the feeding methods practiced many locations under different itions this seems the best ex- ation of the fact that many s do require very careful atten-

Fowls bred for generations r highly intensive conditions are, rare exceptions, so lacking in ity that feeding them success- for any purpose becomes a sys- of dieting, and the ordinary ine of caring for them is more he line nursing than of practical andry. A flock of pullets of sort in the hands of an ama- is likely to give disappointing its no matter what their ancestry be. Along the same lines the rtbreak experienced by many be- ers can be accounted for in that buying baby chicks from a h advertised source difficulties encountered all along the line. mortality in baby chicks, un- development on the range, fin- g up with poor production in laying shed for neither of h happenings is he in many in- ces to blame.

Exercise a Necessity

condition of most importance in tion to feeding is exercise. A h of pullets in a shed, con- ally on the move, continually ing, scratching and singing hap- while doing so, denotes more ly than anything else to the er that "all's well." Birds moping nd the house, using the perches in daytime or showing a general essness, denotes just as clearly a condition, or series of them, adverse to satisfactory results. true that there are many prob- to solve in successful poultry ing. The writer's object going oughly into those problems and cause of their origin is not to use, or dishearten, but rather ut the beginner in the position knowing just how to cope with mergency. The poultryman must y his business and make him- as familiar with it as a trades- is with the tools of his trade. the "egg" farm the laying pullet he principal tool, and it is clear the poultryman must be able andle her efficiently.

Litter Deep and Clean

e litter in the laying shed uld always be deep and clean. straw makes the best litter. ing to get this, oat hulls or f from any of the grain can made to serve, but should be in at a depth of at least 6 es so that the birds will have e difficulty in finding the grains

Around 150 pounds of straw east is required in a laying shed eet square. No matter how deep litter may be the pullets will the grain, and the deeper it e more they are forced to exer- for it. This litter should be ne out and replenished every weeks during the winter months n the pullets are confined to the e during the whole time. When birds are on free range in sum- time and only using the house feeding and roosting time the r will last from two to three s longer.

Wet Mash the Best

he writer has repeatedly been ed whether wet mash or dry h feeding was best, and invariedly s the opinion that in the hands a careful feeder the wet mash hod is the best, but at the same e pointing out that being capable great variation in consistency may ome dangerous if unskilfully fed. en breeding operations are going be performed for any length of e such breeding stock will give er results if dry mash is never at any time. The ultimate results will more than repay for the added labor involved. The Hon. John S. Martin, minister of agriculture for Ontario and the owner of the world famed strain of Regal Wyandottes, told the writer that, "on no occasion will I allow dry mash to be fed on my farms."

This phase of the poultry industry will be dealt with in a subsequent chapter.

Poultrymen in the city and district will do well to clip these articles for future reference.

Head of Trades Congress There

MISS M. BONDFIELD

President of the British trades and labor organization, headed the poll in Northampton, capturing it from the Liberals. She had 4000 majority over the Conservative, the Liberal running third.

YORKSHIRE POST SAYS PRESS TRUST DID IT

Conservative Newspapers Wanted Coalition of Particular Type, It Claims; Lloyd George to Spring Preference

LONDON, Dec. 9.—(By Canadian Press Cable.)—The Yorkshire Post, which was the only paper of importance outside of London to support Premier Baldwin and with which paper Colonel Jackson, the chief Conservative organizer, was closely associated, rather hesitatingly suggested that the result of the election would have been different if more time had been given to explain the premier's tariff proposals.

The Post is more emphatic in ascribing the outcome of the election to the campaign of belittlement pursued by the press trust which was determined to have a coalition of a particular type, it says.

Forestalled by Baldwin

Lloyd George, according to this theory, would prove open to conviction on the tariff question and would be joined by some of his previous supporters in offering the country a policy which it is shrewdly suspected that they had intended to offer if they had not found themselves forestalled by Baldwin.

The Post remains steadily opposed to a coalition, which it says would only be denounced throughout the country as a coalition of capital against labor and would give impetus to the forces of Socialism.

GASSED BY EXHAUST, THREE ARE CREMATED

Park Employees in Montana, Caught in Blizzard, Sleep Under Tarpaulin Thrown Over Truck

LIVINGSTON, Mont., Dec. 9.—Ed Wright of Livingston, Dave Seroka of Minneapolis and Dave Spears of Billings perished early today in Yellowstone park, between 5 and 6 miles from Morris at the foot of the Blanding hill, when gassed by the exhaust of their auto truck and burned by the fire that followed.

The men, all employees of the Park Transportation company, had gone out on park business in a blizzard that laid 2 feet of snow. Camping for the night last evening they threw a tarpaulin over their truck and made a tent of it. Some time during the night the exhaust gas must have asphyxiated the three, and later the tarpaulin took fire and the bodies were burned.

Soldier Who Staked Vancouver Townsite Passes in Victoria

VICTORIA, Dec. 9.—Maj. Charles Thomas Dupont, one of the original owners of the Vancouver townsite and a resident of Victoria since 1872, died here Saturday. He was born in Quebec in 1837 and first came to British Columbia with a Dominion government commission inquiring into the province's natural resources.

Your Bin Should Be Full

now. To put off ordering your winter coal is to take the chance of a cold snap with its attendant discomfort and possible colds, etc. Let's fill your coal bin at once. You must have the coal sooner or later, and the sooner the better. We are still making prompt deliveries. Get your order in while we are still able to fill it at once.

West Transfer Company
PHONE 33

BIRMINGHAM TRUE TO "TARIFF REFORM" AND OLD JOE

RT. HON. NEVILLE CHAMBERLAIN

Chancellor of the exchequer, was elected in Ladywood division of Birmingham by 1500.

RT. HON. AUSTEN CHAMBERLAIN

Former Conservative leader, had approximately 4000 majority in Birmingham West.

RT. HON. L. C. AMERY

First lord of the admiralty, though not one of Joe Chamberlain's sons, had a margin of 8500 in Sparkbrook divison.

"Princess Pat" Is Loser in Somerset

LT.-COL. A. HAMILTON GAULT

Montrealer who organized the "Princess Pats" and took them overseas, failed to win as a Conservative, the Liberals holding the seat by 4000.

SHERMAN ENJOINED FROM AIDING STRIKE

District President Is in Calgary to Fight Injunction; Edmonton Police Turn Back From Edson

CALGARY, Dec. 9.—An injunction has been issued against William Sherman and other officials of the United Mine Workers of America to restrain them from taking an active part in the strike of the Sterling & Coal Valley mines in the Edson field, and Mr. Sherman is now in Calgary for the purpose of getting the injunction set aside, it is announced tonight.

A carload of strikebreakers and 16 policemen left Edmonton Friday night, but at Edson, on being met by Mr. Sherman, who explained the situation to them, they returned to Edmonton.

The operators are endeavoring to procure men in Edmonton, but that town is well picketed by the strikers.

GIRL IS FATALLY HURT BY A TRUCK

TORONTO, Dec. 9.—Miss Dorothy Colt, aged 25, was fatally injured yesterday when knocked down by a motor truck. Fred Lyman, driver of the truck, is charged with manslaughter.

Grass Still Green in Labrador While Newfoundland Open

ST. JOHN'S, Nfld., Dec. 9.—The captain of the mail steamer Saganaw, which has just returned from Labrador, reports that vegetation is as green there as during midsummer, and that there has so far not been the slightest bit of frost, ice or snow.

Here in Newfoundland the weather is warmer for the season than in the memory of old inhabitants. The beavers show no signs of undertaking their winter construction campaign, or of making any provision for the cold months.

Charter Sought for Quebec and Western; Will Tap James Bay

QUEBEC, Dec. 9.—According to the current issue of the official Gazette a new railway will be constructed between this city and James bay in the near future if the provincial legislature is willing. An application for permission to build this line, according to the Gazette, is to be presented to that body by the men contemplating the undertaking. The railroad, if it materializes, will be known as the Quebec & Western railway.

Church Orchestras Banned in Diocese

MONTREAL, Dec. 9.—By order of Archbishop Gauthier, instructions have been issued to parish priests of the diocese of Montreal forbidding the use of orchestras or similar aids to the organ in their churches.

Angle for Purse Through a Window; Hook Woman's Hair

HAMILTON, Ont., Dec. 9.—Attempting to steal a purse by fishing through a bedroom window with a pole to which a bent nail was attached, thieves caught the hook in the hair of Mrs. Richter, at an early hour this morning, and were frightened off by cries for help. The purse was hanging at the top of the bed.

BRACEBRIDGE, Ont., Dec. 9.—Almost at the same spot where last year a break in the ice nearly cost him his life, Rev. T. W. Bucklee, rector of the Port Carling Anglican church, fell from his motor boat today and was drowned.

Noble Lady Goes Down to Defeat

THE COUNTESS OF WARWICK

Labor candidate in Warwick and Leamington, failed to capture the seat from the Conservatives, Capt. A. Eden defeating her.

PORTAGE AVENUE BLOCK IS GUTTED

Spectacular Fire in Winnipeg Costs Hundred Thousand Dollars; Four Floors Affected

WINNIPEG, Dec. 9.—Damage estimated at $100,000 was caused by a spectacular fire which gutted the premises occupied by the Brunswick-Balke Collender company on Portage avenue early this morning.

The fire is believed to have started at the elevator shaft on the main floor, spreading up the saft to the other three floors.

The Musical Merchandise Sales company occupied the fourth floor.

Policeman Forces Peterboro to Pay Beyond Estimates

PETERBORO, Ont., Dec. 9.—Chief Constable Newhall successfully sued the city of Peterboro for two weeks' salary and for expenditures incurred in the administration of his department.

The city fathers refused to pay this as it was in excess of the civic estimates.

An optimist is a man who believes that all eggs will hatch.

The man who boasts of the wonders he is going to work never amounts to much as an actual worker.

A man may not be too old to learn, but he may be too old to realize it.

DO YOUR CHRISTMAS SHOPPING EARLY

THE Christmas season is here, and it is advisable that you do your shopping early in order to secure a good selection.

Our Christmas displays are now complete, and include the latest Christmas novelties.

Dainty gifts to suit everyone's taste. We have the gift suggestions that will solve your present - giving problems.

James Weir & Son
THE EXCLUSIVE STORE

PHONE 151 NELSON, B.C.

Select your gifts now and a small deposit holds them till you are ready for them.

Your shopping done with neatness and dispatch

Christmas shopping becomes easy when you know what you want to buy. Think what a satisfactory gift to give and to receive is Eversharp matched by Wahl Pen in gold or silver!

Their beauty and richness make you proud to give them. Their usefulness makes them delightful to receive. Eversharp and Wahl Pen are a gift for every person on your list. And you can buy Eversharp and Wahl Pen in many styles and at different prices suitable to the varying importance of your gifts.

Be sure you get genuine Eversharp. For Eversharp features can't be copied. Look for the rifled tip and the automatic index. Look for the new leads under the cap—also the eraser.

The all-metal Wahl Pen is a distinct improvement over other fountain pens. It cannot crack or split. It holds more ink. It will last for a lifetime.

Give Eversharp and Wahl Pen in the velvet-lined gift box. Eversharp, $1 to $50; Wahl Pen, $4 to $50. Look for the name on each.

To those who have neither—give both!
To those who have one—give the other!

Made in Canada
by THE WAHL CO., Ltd., Toronto

EVERSHARP
matched by
WAHL PEN

SOMETHING NEW!
The Miniature Set

A real Eversharp and a real Wahl Pen in a diminutive size that can be carried on the end of a watch chain, ribbon or in the smallest purse. Ask to see them.

They give the same perfect service as their larger brothers. The tiny Wahl Pen will write 1200 words at a filling. You can't give a more original gift—nor one which is more useful than the Eversharp and Wahl Pen miniature set.

STROLLERS
THE CIGARETTE WITH THE ORIGINAL FLAVOR

For Christmas

Tins of 50 for 70¢
100 for $1.40

Special Gift Package of Ten Packages of Ten Strollers each $1.40

S-40

THE DAILY NEWS

Published every morning except Sunday by The News Publishing company, limited, Nelson, B.C.

Business letters should be addressed and checks and money orders made payable to The News Publishing company, limited, and in no case to individual members of the staff.

Advertising rate cards and A. B. C. statements of circulation mailed on request, or may be seen at the office of any advertising agency recognized by the Canadian Press Association.

SUBSCRIPTION RATES

By mail (country), per month	$ .60
Per year	6.00
Outside Canada, per month	.75
Per year	7.50
Delivered, per month	.75
Per six months	4.00
Per year	7.50

Payable in Advance

Member Audit Bureau of Circulation

MONDAY, DECEMBER 10, 1923

The Monroe Doctrine

Generally speaking, Latin America has come to accept without objection the Monroe doctrine. Indeed, some of the South American republics are observing the centenary of that historic declaration with quite as *much fervor* and enthusiasm as are displayed in the United States. However, there are exceptions. Certain Latin-American diplomats resent the manner in which the United States has enforced the Monroe doctrine and have even taken exception at times to the American government's interpretations of that doctrine. It has been *said, indeed,* that Latin America has more to fear from "Yankee imperialism" than from European aggression or plotting.

It should be pointed out that not all American students of diplomacy and international law have been able to accept the view of Secretary Hughes, or of some of his predecessors—Richard Olney, *for example*—that the United States is the sole rightful interpreter of the Monroe doctrine and is entitled to maintain it on its own responsibility without consulting the opinions and wishes of Latin America. Distinguished American scholars have asserted that, on the contrary, the Monroe doctrine is a pan-American principle and that its interpretation by the other nations cannot be ignored by the United States.

The discussion of this question is as timely as it is important. One valuable contribution to the present exposition of Monroeism directs attention to the fact that President Monroe and his secretary of state, John Quincy Adams, contemplated a pan-American agreement, based on the doctrine and openly proclaiming it as an essential safeguard of the independence of each of the states of the western hemisphere. When Adams became president he advocated such an agreement. Undoubtedly there are Americans today who would extend the influence of the Monroe doctrine to Canada, a view to which this country would never agree.

Baby Blue

The psychology departments of the universities are certainly conferring lasting benefits on the human race. Some of the subjects about which learned professors knit their brows may seem a *trifle piffling* to the layman, but the sages must know what they are about. Formerly they dealt with abstruse subjects beyond the ken of the more humble, but now they are busy with problems dealing with work-a-day-life.

The University of Berkeley, Cal., has just made a contribution of knowledge invaluable to the female sex. It appears that the psychologists at this institution have been studying the mooted question as to which color in the spectrum allured the masculine eye the most and they have at last arrived at an answer. Hereafter a bachelor's degree will not entitle the feminine holder to a reserved seat for life in the ranks of the unmarried, since she will emerge from the institution loaded with useful knowledge as to what to wear and how when she wants to allure some desirable specimen of manhood.

Baby blue is the color to make them beat out of your hand, according to the psycho-analysts. Ninety-nine and one-half per cent of the men have a baby-blue complex and when they see a sweet young thing, or one not so young for that matter, all enswathed in softest blue their hearts begin to thump and the protective interest is aroused. And there is no better way to protect a lady than to offer her your name and provide her with a home and three squares a day. Despite modern reforms, this still remains woman's favorite method of being sheltered from the harsh winds of life. Those crafty damsels who are having difficulty in dragging an offer out of a canny swain are recommended to try the baby-blue route.

Red still remains the color de luxe to camp in, with varying shades of purple running a close second, but light blue is the shade to hasten them toward the marriage licence office.

The Lighter Side

Hog: Any individual who beats you to it.

Ethics: Certain precautions man adopts to avoid burning his fingers again.

The thing that couses most of the wear and tear on political fences is straddling.

The more we read about college boys who never have been kissed, the more we think of co-ed schools.

"Is that poor creature yonder gnashing his teeth?" asked Dante of his guide. "Or is that an American chewing gum"

Doctor: A ministering angel when *you are sick; an old grafter when* you are well.

A surgeon can change the shape of your face, or you can get it changed by telling people what you think of them.

Winter has its little faults, but it doesn't require us to exhaust ourselves in an effort to keep white shoes white.

That Calgary woman arrested for voting three times may have been repeating, and again she may have been changing her mind.

The way to discover the number of words in a woman's vocabulary is to show her another woman who has a hat just like hers.

There's one nice thing about hell. One doesn't go to bed at night with the uneasy feeling that the fire will be out next morning.

When all the crooks are driven out of New York City, it will be just like some horrid person to call the place the Deserted Village.

Correct this sentence: "He is such a sweet little thing," boasted the mother, "and he never cries at night."

Frequently a girl's good looks are responsible for her lack of good manners.

Efficient Housekeeping

BY Laura A. Kirkman

APPLES—THE HOUSEKEEPER'S WINTER STANDBY

TOMORROW'S MENU

Breakfast
Stewed Dried Peaches
Cereal
Coffee Toast
Fried Eggs and Bacon

Luncheon
Apple Sauce
Rolls
Cocoa Cup Custard

Dinner
Cream of Pea Soup
Hamburg Steak
Baked Potatoes Spinach
Coffee Raisin Pie

When the winter months come, the housekeeper finds herself depending largely on apples for the breakfast fruit as well as for desserts, and other dishes. Indeed, in the farm areas of the country, apples often are the only available fresh fruit from December till spring.

Fortunately, the apple blends well with other foods and flavors and can therefore be served in a great variety of ways—baked, stewed in pies, in puddings, in fritters, raw in salads, and in apple sauce cake.

But, to my mind, the most delicious dish made from this fruit is that lunch or supper dish called "apple slump." This is a dish made famous by Louisa Alcott, the author. It is a well-known fact that Miss Alcott facetiously and affectionately called her girlhood home, in Concord, Mass., "Apple Slump" because her mother served this dish so often on the home table.

The Alcott family showed good judgment in their fondness for it. I can not see why all families do not serve it at least once a week, for lunch or supper. Here is the one-hundred-year-old recipe for it:

Apple Slump—Pare, wash and core one quart of apples; put them into a saucepan and add one cup of cold water Bring to a boil, cover the pan, and let cook 20 minutes. Then add one-half cup of brown sugar and one-half teaspoon of ground cinnamon.

While these apples are cooking, make a dumpling batters as follows: Sift together one cup of ordinary bread flour and one teaspoon of *baking powder*, all a pinch of salt and turn this flour into a mixing bowl. Work into it, with the finger-tips, one teaspoon of butter or lard. Then add one-fourth cup of sweet milk (which will make a soft dough). Mix well, then drop this batter by spoonsful onto the cooking apples (after the apples have cooked 20 minutes). Cover the saucepan tightly and let cook for 10 minutes longer without lifting the lip.

You will find that the dumplings have a brown look as though made with whole wheat flour (although there is not a bit of whole wheat flour in them). This dark color is produced by the cinnamon and the color in the apples. Serve the cooked apples on a platter with the dumplings mixed into them. For a family of four, double this recipe. Quadruple it for six people. Serve plain or with hot milk.

Tomorrow—Helpful Letters From Readers.

All inquiries addressed to Miss Kirkman in care of the "Efficient Housekeeping" department will be answered in these columns in their turn. This requires considerable time, however, owing to the great number received. So if a personal or quicker reply is desired, a stamped and self-addressed envelope must be enclosed with the question. Be sure to use your full name, street number, and the name of your city and province.—The Editor.

MADAME PAVLOWA DANCES FOR CANADIANS

QUEEN OF THE BALLET RUSSE

Pavlowa is in Canada again, receiving great acclaim. She is shown here in a characteristic pose.

United States Asks Canada About Having Deep Waterway Pact

WASHINGTON, Dec. 9.—Inquiries have again been made of Canada by the United States government as to the possible negotiation of a treaty which would permit construction of a deep waterway from the Great Lakes to the Atlantic by way of the St. Lawrence river.

Announcement of the forwarding of inquiries was made at the White House in explanation of the statement made by President Coolidge Thursday in his message to congress that efforts were to be made to obtain a treaty with Canada which would make possible "the development of the great power and navigation project of the St. Lawrence." The project was given the president's indorsement.

Britain Must Guard Her Markets Somehow, Premier Bruce Says

LONDON, Dec. 9.—(By Canadian Press Cable.)—Premier Bruce of Australia, speaking at Hull Friday, said that if the people of this country did not want tariffs and preference they must think of another method to guard their trade from being undercut by countries which with a lower standard of life deliberately dumped goods into this country. If the dominions were to develop and Britain was to prosper it would be necessary for her to retain her markets she already had in the dominions.

RADICAL LEADER "CALLS OUT" EDITOR

PARIS, Dec. 9.—A challenge to a duel was sent to the Radical party leader, Eduord Herriot, Friday, by Camille Ameard, political director of the newspaper La Liberte, as a result of a stinging exchange of personal charges through the newspaper during the last two days.

Civilization is kind in caring for orphans, but a kinder civilization will stop making them.

Russia wants 500 airplanes—not necessarily to use in exporting caviare.

Styles

BY LENORE

Smart evening frocks still find ways of gaining distinction with lace. The "floating" silhouette, with its sweeping sleeves and long, aimless scarfs—a typical silhouette this season, though not as yet popularly used—frequently depends on lace for its most successful expression. However, a far more simple way of using lace, particularly for those who make their own clothes or depend on the often uncertain skill of inexpensive dressmakers, is suggested in the charming frock sketched above

It is an adaptation of a French design. The bodice is made of chiffon velvet, and in all black or all brown, with gold thread pattern in the lace, the dress becomes one of those always to be depended on for dinner and dance occasions throughout the winter. It is also particularly lovely in coral, chartreuse and blonde, with lace dyed to match.

Ten Years Ago

Officers elected by the Nelson farmers' institute were: President, Alderman James Johnstone; vice-president, George Fleming; directors—William Rutherford, John Hyslop, A. D. Emory, R. C. Teveotdale and S. P. Pond; secretary-treasurer, R. T. Hicks.

• • •

F. J. Sammons of Procter is a visitor in town.

• • •

Officers elected for the ladies' aid of the Baptist church for the year were: President, Mrs. W. J. Labodie; vice-president, Mrs. E. Graves; secretary, Mrs. Charles Hipperson; treasurer, Mrs. P. Waters.

Bonnington Ladies Hold a Good Sale

BONNINGTON FALLS, B.C., Dec. 9.—St. Mary's branch of the woman's auxiliary held a very successful sale of work in Bonnington hall, Wednesday. The various stalls were attractively arranged around the hall and were filled with a captivating display of articles. The tea room was a most inviting center, where the ladies enjoyed the cheery cup.

Mrs. Turner Lee was the convener for the tea, with Mrs. A. R. Defieux, Mrs. M. McLellan and Mrs. T. A. Wheildon assisting. Miss I. Brown presided over the candy stall, Mrs. R. G. Long and Mrs. W. D. Ridge over the fancy work booth, and Mrs. N. D. R. Lockyer and Mr. Collingwood Gray over the home produce. Mr. W. Whiteley had a busy corner with the fish pond, and Mrs. F. Martin with her 5-and-10-cent stall.

Rev. N. D. B. Larmonth of Nelson spent Wednesday in the parish, and held both morning and evening services at St. Mary's church.

Mrs. G. L. Thompson and her daughter, Elizabeth, have been spending the week in Nelson, the guests of Mrs. G. Scott of Fairview.

Mr. and Mrs. R. F. Jerome were Nelson visitors on Wednesday.

Mrs. G. Noel Brown was in Nelson, the guest of Mrs. A. Bennett at Fairview.

Cecil Needham of the city power plant was a business visitor to Nelson, Wednesday.

"Early to bed and early to rise," isn't bad in theory.

That Body of Yours

By James W. Barton, M.D.

Stomach Trouble—Ulcer

(Registered in accordance with the the Copyright act.)

You have heard some acquaintances of your talk about their stomach troubles.

Your stomach doesn't feel any too good, and the possibility of an ulcer comes up in your mind.

Now, what is an ulcer of the stomach?

Just exactly the same thing as an ulcer anywhere else in or on the body.

The tissues are actually destroyed or die, leaving a round hole, or ulcer.

The first thought in your mind then is that just as an ulcer heals up anywhere else in the body, why shouldn't it heal up in the stomach? And so it would if you didn't have to eat.

Not that the food irritates it and keeps it from healing, but because your stomach juice in digesting the food gets into the ulcer and keeps it raw and sore. The first inch or two of the small intestine may likewise have an ulcer due to the same cause.

Perhaps you have got the notion that you have an ulcer of the stomach and are worrying about it. You have no distress whatever in the stomach and yet an hour or so after you eat you feel a sort of burning or gnawing pain which gradually disappears. Perhaps it continues until your next meal and you are surprised to find that the food relieves the pain entirely Then, an hour or so after the meal, the same old pain comes back. The same time after each meal. Immediately you take the old-fashioned remedy, some baking soda in water, and you get relief in a few minutes.

Now, if you haven't got this sort of pain you haven't got an ulcer. Even if you have this kind of pain you may not have ulcer. But remember an ulcer will cause this type of pain every time. *Ulcers are* not uncommon, but many of them are very small and heal up themselves.

While surgery has been of help in sever cases, nevertheless the simple treatment of rest, soft foods, and the old-fashioned baking soda, is curing a great many of the cases.

So, if you have trouble with your stomach, keep a record of the food you eat, just where the pain is located, just how soon after eating the pain comes on, and whether it comes on regularly after each meal, and so forth; whether or not food relieves the pain, and if baking soda *helps it. If there seems to be this* "regularity" then see your family physician. By your records you will be able to help him in getting the correct diagnosis of your case.

SOUTH SLOCAN NOTES

SOUTH SLOCAN, B.C., Dec. 9.—Mrs. S. J. Dedrick and Miss Ena Dedrick *are spending a few days in Spokane.*

Mrs. O. W. Humphry of 715 Mill street, Nelson, spent Wednesday at South Slocan and Bonnington.

Mrs. B. W. Melneruk of Nelson was the guest of Mrs. P. Melneruk.

Mrs. Yeatman and son, Julien, were Nelson visitors, Wednesday.

Mrs. Cruickshank and son, John, spent Wednesday shopping in Nelson.

Carnarvon True to Little Welshman

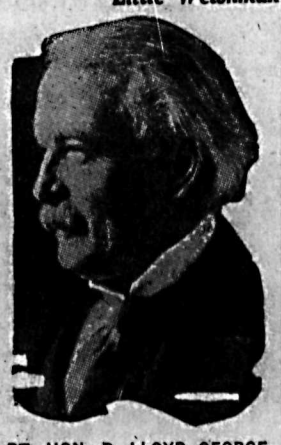

RT. HON. D. LLOYD GEORGE

Asquith's lieutenant, carried his old seat over a Conservative by 5000 majority.

Carvell Roasts Implement Men, Auto Salesmen

SASKATOON, Dec. 9.—Implement companies and automobile dealers generally came in for strong criticism at the hands of Hon F. B. Carvell, chairman of the board of railway commissioners, when the commission sat in Saskatoon Friday to hear protests against the application of the Express Traffic association for an increase in express rates.

"If there is any class of man in Canada I would like to see on the gridiron it is the man who sells spare parts to the farmer. You will have to have a strong case to gain anything from me," he told R. H. Potter of the International Harvested company, who appeared on behalf of the implement men of the district, while he informed those present at the hearing that it was well known to the board that the automobile dealers were out to get every last dollar from the public.

Rossland Banker Goes to Branch Langley Prairie

ROSSLAND, B.C., Dec. 9. — W. A. Butchart of the Royal Bank of Canada, whose Rossland branch was closed last Saturday, has received work that he is to take charge of the branch at Langley Prairie. Alan Fors of the local staff has been transferred to Telkwa, and Jack McKinnon to the Nelson branch.

N. Laface is making some extensive improvements to his grocery store on *Washington street.*

R. C. Crowe of Tadanac, general solicitor for the Consolidated Mining & Smelting company, and his mother, Mrs. A. J. Crowe of Vancouver, were visitors in Rossland, Wednesday.

Mrs. E. E. Groutage of Trail spent Wednesday in Rossland as the guest of Mrs. R. L. McAllister.

Mrs. John StDenis of Nelson is a patient at the local hospital.

A. A. Frechette of Grand Forks, who has been a patient at the Sisters' hospital for several weeks, has sufficiently recovered to be removed to his home.

Ruth Jones returned home from the hospital, Monday. Her sister, Lorna, will probably be able to go home in a *day or two.*

Mrs. A. Kosianko of Crescent Valley, who underwent an operation [illegible] hospital a short time ago, re[illegible] to her home this week, having [illegible] a good recovery.

Carbon Miner Dead With Head Bruised, Police Say Ma[illegible]

CALGARY, Dec. 9.—Jesse [illegible] miner of Carbon, a town 40 [illegible] from here, was found dead [illegible] lonely spot near the town of C[illegible] last night, with his head bruise[illegible] his throat cut. Police conside[illegible] case of murder, and officers [illegible] Alberta provincial police toni[illegible] conducting a thorough investi[illegible]

In the last college year Co[illegible] university got jobs for 2357 stu[illegible] and, as other thousands of st[illegible] are "working their way" in [illegible] universities, it is about time [illegible] the conventional idea of a [illegible] student as a cross between a [illegible] man and a piano mover shou[illegible] modified in the light of fact.

WHY NOT A NEW RING SETTING

There is just time to sen[illegible] us that old-style diamon[illegible] ring and have the diamond [illegible] set in one of our beautiful [illegible] new mountings shown o[illegible] page 18 of the Year Book.

We have many other styles [illegible] Give us an idea as to you[illegible] wishes and we will give th[illegible] matter personal attention [illegible] Be sure to give ring size.

Birks

Henry Birks & Sons, Limited Vancouver, B.C.

Warms you through and through —Hot Bovril

Building Material

Let us figure your bills of Building Material. Coast Lumber a specialty.

John Burns & Son

Santa Is Coming

It's Only a Little While to Christmas

Read what Nelson merchants have to offer.

They tell you about their stocks of good things through their advertisements in The Daily News.

Presents for friends and every member of the family—the ads will help you do your shopping.

Presents low in price or more expensive—all will be advertised by progressive, wideawake merchants who want your business and believe in deserving it by supplying good value and backing it up with real service.

It pays to read the ads.

The Daily News

PHONE 144 (Two Lines) NELSON, B.C.

Wire Goods

We are showing this week a full line of Wire Goods at exceptional prices, including all the latest novelties.

WIRE BASKETS,
WIRE STRAINERS,
WIRE BRUSHES,
WIRE CARPET BEATERS,
WIRE CLOTHES HANGERS,
WIRE POT SCRUBS,
WIRE CAKE COOLERS,
WIRE PIE RACKS,
WIRE DISH DRAINERS,
WIRE EGG BEATERS,
WIRE TEA STRAINERS, Etc., Etc.

Watch Our Windows for Bargains

Nelson Hardware Co.

Wholesale and Retail "Quality Hardware"

PHONE 21 NELSON, B.C.

For 'His' Rest Hours!

HOUSE . SLIPPERS

WE KNOW what he wants for his Christmas present. A comfortable pair of House Slippers will help much in his repose after his hard day's toils. Let us help you pick one out. Come in while the stock is at its best.

PRICES $2.00 TO $5.00

R. ANDREW & CO.

Leaders in Foot Fashion

HE CATCHES SUN'S HEAT BY MIRRORS

PROF. W. H. HARVEY

Of Toronto claims that with his invention, the luxostat, it will be possible to harness the heat of the sun to supply warmth in homes. The luxostat consists of an arrangement of mirrors on the roof of a house, by which the sun's rays are concentrated in a given direction.

FIVE ARE BURIED BY FALL OF ROCK

SCRANTON, Pa., Dec. 9.—Officials of the Mount Jessup Coal company mine at Jessup have given up hope of the five men trapped in by a fall of the roof yesterday are alive. The men are believed to have been crushed by the great mass of rock that fell.

Flying Men Killed by Wing Collapsing

HOUSTON, Texas, Dec. 9.—Lieut. L. F. McLaughlin, aged 26, and Capt. T. Wagner, aged 29, were killed at Ilington field today when the wing of a training plane in which they were flying collapsed and the machine plunged 500 feet.

Skates! Skates! Skates!

Say It With Auto Tube Skates

Tube Skates $5.50
N.P. Tube Skates $6.00
N.P. Model D Skates $6.00
N.P. Model C Skates $5.50
N.P. Ladies' Auto Skates $3.50
Others down to, pair ..... 90¢

You will win out if you play with our Hockey Sticks. We carry the famous McNeice & Orchard and Mart Hooper Sticks. There is none better.

HIPPERSON HARDWARE CO.

BOX 414 PHONE 497

Look for the Red Hardware Store

IT DOESN'T MATTER WHERE YOU LIVE, IN THE TOWN OR IN THE COUNTRY, NEAR NELSON OR AWAY FROM NELSON

The Daily News Classified Columns Can Be Made to Work for You

If you have something you wish to buy, or sell; if you have houses for sale or rent, suites or rooms for rent; if you can provide board for one or more, or for almost any purpose you may desire to get in touch with a second party, The Daily News Classified Columns are always at your service.

For The Daily News Classified Department

PHONE 144 (Two Lines)

Keep On Telling Them and You'll Keep On Selling Them

TRAIL'S BYLAW ON INCINERATOR BEFORE COUNCIL

Bylaw for Additional Loan From Bank Is Finally Adopted

ENGINEER ADVISES STREET CLEANING

City Warns Coasters Accidents Will Be at Their Own Risk

TRAIL, B.C., Dec. 9.—At the meeting of the city council Monday night, Alderman Milligan introduced a bylaw for the construction of an incinerator.

Moose Want Plot

The local Moose lodge wrote regarding purchase of a block in the city cemetery. The board of works was given power to act.

Alderman Wyatt moved, seconded by Alderman Bell, that Kemp & Co.'s request for the issuance of a deed to C. Laurienté for block 106, Gulch addition, be referred to the city solicitor, Mr. Clegg.

A communication from the city engineer in the matter of systematic cleaning of the streets was referred to the police commissioners.

The city engineer gave an estimate of the cost of sewer extension to sublot 36, district lot 4589.

Coasters, Beware!

It was moved by Alderman Wyatt, seconded by Alderman Lerose, that a notice be published to the effect that the city is not responsible for any accident that may happen to any person coasting on the city streets, and if they do so, it is at their own risk.

A letter was received from G. Mulino, regarding lane at rear of blocks 47-50, Gutch addition. This matter was referred to the board of works, with power to act.

Candidates for Driver

Applications from Thomas Allen and A. G. Ewing for the position of fire truck driver were filed for further reference. It will be a month before this matter will be settled.

A request for steps to alleyway from Rossland avenue to Schofield street, block 22, was referred to the board of works for report.

The finance committee's report was adopted.

It was moved by Alderman Bell seconded by Alderman Dockerill, that T. Laurienté & Son be informed that the council would not be responsible for goods supplied to a certain ward of the city beyond $30 per month.

Order Street Lights

Alderman Milligan moved, and Alderman Dockerill seconded, that street lights be placed on Nelson street, at the corner of the Weir property, at the railway crossing on Cedar avenue, and at the lane behind subdivision blocks 47-50, Gulch addition.

Tire chains were ordered to be purchased for the fire truck.

Alderman Dockerill moved and Alderman Wyatt seconded that the lease between the city and the Trail War Memorial society for lots 6 and 7, block 22, map 465A, be executed by the city clerk, W. E. B. Monypenny.

Revision on Monday

Alderman Dockerill moved, seconded by Alderman Lerose, that the annual sitting of the court of revision be held in the city council chamber on Monday next at 7:30 p.m. The municipal limits extension bylaw was read a first time.

The city of Trail's share bylaw, Rossland avenue, received first reading and was deemed urgent, and on motion of Alderman Wyatt and Alderman Lerose, it was adopted as read.

The council resolved into a committee of the whole to consider the corporation of the city of Trail local improvement Cedar avenue cement sidewalk procedure bylow, 1923, which was carried.

The additional loan revenue bylaw having gone through its various stages it was read a third time on the motion of Alderman Williamson seconded by Alderman Bell.

Trail Enjoys the McDiarmid Recital

TRAIL, B.C., Dec. 9. — The recital given by Mrs. S. S. McDiarmid of Robson in the Baptist church, Wednesday evening, was a complete success. She delighted a large, appreciative audience with her marvelous repertoire.

Mrs. McDairmid sang four groups of songs, in costume. The second was in oriental dress, the third in Scottish, and the fourth in Early Victorian.

She was ably supported by Miss McIntosh and her instrumental trio, while Mrs. Margeson played accompaniments in her usual finished manner.

CASCADE HEARS NEW JERSEY TALK

CASCADE, B.C., Dec. 9. — F. A. Smith received a radio message from station WOR, Newark, New Jersey, Monday evening. Although New Jersey is on the Atlantic coast, the message was quite clear, stating that the sender was making an effort to broadcast to New Zealand, Australia and Japan. Other places Mr. Smith heard, Monday evening, were Calgary, Vancouver, Victoria, Seattle, Portland, Los Angeles and San Francisco.

R. G. Ritchie and Grant Chase returned, Thursday, from a week's hunt, getting four small bucks.

If a man owned the earth he would try to dodge the tax collector just the same.

THIS LADY SAYS

There's Nothing to Equal "Dr. Wood's Norway Pine Syrup" For Coughs and Colds

Mrs. David Thompson, West River street, Paris, Ont., writes: "I cannot speak too highly of Dr. Wood's Norway Pine Syrup.

"For myself and children I use nothing else.

"My little girl, five years old, has had bronchial trouble ever since she had the "flu" a few years ago, and, now whenever she gets a slight cold she develops a very nasty cough, but all I have to do is give her a few doses of Dr. Wood's Norway Pine Syrup.

"Also for myself, and the other children, I can find nothing to equal it, in fact; it was only a short time ago that I gave it to my ten-month-old baby, and could immediately see the difference it made in her. Now, I always keep Norway Pine Syrup in the house, as I feel there is nothing to equal it."

Price 35c a bottle; the large family size 60c; put up only by The T. Milburn Co., Limited, Toronto, Ont.

Social Happenings In Nelson

During the absence of Mrs. M. J. Vigneux this column is being conducted by Mrs. P. B. Hawthorne. All news of a social nature, including receptions, private entertainments, personal items, marriages, etc., will appear in this column. Telephone Mrs. Hawthorne.

On Saturday afternoon Miss Louise Cunliffe, daughter of Mr. and Mrs. W. M. Cunliffe, Observatory street, entertained at a delightful bridge party in honor of Mrs. L. R. Biggar of Kellogg, Idaho, and Mrs. H. C. L. Lindsay of Vancouver. Among the guests were Mrs. E. G. Matthew, Miss Mildred Irvine, Miss Helen Gigot, Mrs. W. B. Evans, Mrs. E. P. Dawson, Miss Toots Miller, Mrs. H. A. Francis, Miss Mhora McDonald, Miss Eulalie Gagnon, Miss Clarice Blackwood, Miss Marian Blackwood, Miss Dorothy Farmer, Miss Joan Hamilton and Miss Freda Hume. Mrs. W. B. Evans presided at the tea table at the tea hour.

• • •

Mrs. W. D. Ridge and children of Bonnington spent Saturday in the city.

• • •

Mr. and Mrs. B. W. McDiamond of Trail were visitors in the city over the week-end.

• • •

R. Mayworth of Kaslo was a city visitor on Saturday.

• • •

J. B. Winlaw, accompanied by his granddaughter, Miss Mary Winlaw, left yesterday on the Crow boat for Owen Sound, Ont.

• • •

C. R. Goodwin of Vancouver was a city visitor on Saturday.

• • •

On Saturday night the Past Chiefs' club of the Pythian Sisters held a most enjoyable bridge party at the home of Dr. and Mrs. W. O. Rose at 907 Vernon street. In charge of the evening's arrangements were Mrs. W. Bennett, Mrs. J. J. Walker and Miss Grace Laughton. The prizes, which were donated by Mrs. J. J. Walker, were won by Mrs. Clifford Irving for the first, and the second by Mrs. P. F. Neville, the beginners' prize going to Mrs. Nicholson.

The players included Mrs. W. H. Smedley, Mrs. L. Riley, Mrs. A. Higginbotham, Mrs. A. Nagle, Mrs. H. C. Irving, Mrs. P. F. Neville, Mrs. D. Townsend, Mrs. E. Murphy, Mrs. R. Thompson, Mrs. R. Andrew, Mrs. G. B. Matthew, Mrs. C. I. Archibald, Miss O. V. Abey, Mrs. J. E. Annable, Mrs. James Brodie, Mrs. A. T. Walley, Mrs. A. B. C. Dando, Mrs. W. A. Thurman, Miss A. MacArthur, Miss Dawn Hume, Mrs. R. Leigh McBride, Miss Edith Ross, Mrs. H. Ross, Mrs. James Joy, Mrs. H. Stevens, Mrs. M. Michelson Mrs. A. Johnson, Mrs. H. A. Parker Mrs. J. E. Poole, Mrs. T. Traves, Mrs Lacey, Mrs. C. H. Robinson, Mrs. D Thorpe, Mrs. H. Dunk, Mrs. C. Calbeck, Mrs. Guy Wright, Mrs. C. F. McHardy, Mrs. Marie Walker, Mrs. Dan McEachern, Mrs. J. Dunham, Mrs James Tair, Miss Green, Miss Martin Miss Lindblad and Miss Cockle of Kaslo.

• • •

Miss M. Binney of South Slocan was a city visitor on Saturday.

• • •

Mrs. A. Wiley of Bonnington spent Saturday in the city.

• • •

Mrs. J. A. Robinson and children of Belford are visiting in town for the week-end.

• • •

Robert Strachan of Fernie spent Saturday in town.

• • •

Mrs. G. L. Thompson of Bonnington returned home on Saturday after a week's visit in town.

• • •

Mrs. C. Jabnson of Bonnington was a city visitor on Saturday.

• • •

On Saturday night Miss Joan Hallett, daughter of Commander and Mrs. Gordon Hallet of 318 Observatory street, entertained a number of her friends at a jolly ping-pong party, the guests including the misses Ruth Craufurd, Isabel Benson, Irene Edmundson, Elizabeth Borden, Mary Jarvis, Dorothea Graham, Betty Warden, Betty Horstead, Josephine Whitehouse, Helen Sutherland, Gladys Fotheringham, Sybil Towgood and Sybil Archibald. Honors for the evening were carried off by Miss Ruth Craufurd.

• • •

Mrs. Ian Campbell of Willow Point was a city shopper on Saturday.

• • •

Miss Florence Choquette, school teacher at Crescent Valley, spent the week-end in town.

• • •

Mrs. C. Mottley and daughter of Bonnington were city shoppers on Saturday.

• • •

Miss Frances Sloan, school mistress at Belford, is the guest over the week-end of Mrs. G. B. Matthew of Edgewood avenue.

• • •

D. O. Kane of Kaslo was a city visitor on Saturday.

• • •

A. C. Watson of Winlaw left Saturday morning for a visit in Spokane.

• • •

Mrs. E. W. Hazelwood of Trail was a city visitor on Saturday.

• • •

Mike Roberts of Willow Point was a city shopper on Saturday.

• • •

On Saturday, the Saturday Night Bridge club met at the home of Mr and Mrs. J. G. Bunyan, on Stanley street, the players including Mr. and Mrs. L. V. Rogers, Mrs. L. E. Borden Mr. and Mrs. L. S. Mackersy, L. B. DeVeber, and A. E. Allison.

• • •

Alexander Sutherland of Kaslo and Mac Annable of Trail were in town on Saturday on their way home from the convention of the Provincial party at the coast.

• • •

Miss Muriel Smyth of Thrums is in town over the week-end, and is the guest of her parents, Dr. and Mrs. E. G. Smyth.

• • •

J. Hentges of Taghum spent Saturday in the city.

• • •

Mrs. D. H. Ferguson of Longbeach was a city shopper on Saturday.

• • •

Mrs. J. D. McDonald of McDonald's Landing is a visitor in town, and is the guest of Mrs. A. D. McDonell of Observatory street.

• • •

On Saturday night the Golf Bridge club was entertained at the home of Mr. and Mrs. James O'Shea at 306 Silica street, the players including Mr. and Mrs. Leslie Craufurd, Dr. and Mrs. E. G. Smyth, Mr. and Mrs. A. D. McLeod, Mr. and Mrs. W. M. Walker, Mr. and Mrs. John Cartmel, the Misses Mary and Jean Cameron and Mr. and Mrs. Alexander Leith.

• • •

Mrs. Collingwood Gray of Bonnington was a city visitor on Saturday.

• • •

Mr. and Mrs. F. Russell of South Slocan spent Saturday in the city.

• • •

On Saturday night, at the Grill, Charles F. McHardy and A. D. McLeod were hosts at a dinner, the guests of honor being John Fraser, T. R. Wilson and Dr. A. B. C. Dando.

• • •

William Waldie left yesterday morning via the Crow boat for Winnipeg.

• • •

A. Sutherland of Kaslo was a visitor in town Saturday.

• • •

On Friday night Master Gilbert Anderson, son of Major and Mrs. Anderson of 413 Hoover street, entertained a number of his friends at a very merry party. The invited guests were the Misses Isabel and Marjorie Benson, Mollie and Marjorie Thomas, Mary and Joy Doncaster, Evelyn and Dorothy Wallace, Margaret and Dorothy Hipperson, Josephine and Peggy Whitehouse, Joan and Phyllis Hallett, Elizabeth Borden, Mary Jarvis, Betty Horstead, Marguerite Sandercock and Masters Jerry Towgood, Crofton and Bob Hall, Gerald Stibbs, Billy Bunyan, Jack Thomas, Jack Horstead, Charlie Driscoll, Jim Cunliffe, Jim Benson, Renny Haylock, Gerald Lee, Roger Cornish, Edwin and Warren Cartmel, Lorne Elsdon and Hedley Matthews.

• • •

Mrs. W. Garland Foster and Mrs. C. H. Hookings returned Friday night from the coast, where they had been attending the Provincial party convention.

• • •

Miss Beatrice West of Willow Point was a city shopper on Saturday.

• • •

Mrs. H. McLaren of Creston is a patient in the Kootenay Lake General hospital.

• • •

Mrs. J. D. Kerr of Longbeach spent Saturday in the city.

• • •

J. P. Coates of Edgewood was in town on Saturday, leaving on the afternoon boat to spend the week-end at Balfour.

• • •

Mrs. E. H. Boyer of Willow Point was a city shopper Saturday.

• • •

Mrs. William Ward of Procter was the guest over the week-end of Mr. and Mrs. W. A. Ebbs of 918 Silica street.

• • •

R. M. Burgess of Koch's Siding was a visitor in town Saturday.

• • •

On Saturday afternoon the home of Mr. and Mrs. T. E. Maddock, 419 Latimer street, was the scene of a jolly children's party, when their son, Master Ross, entertained a number of his friends. The guests included the Misses Honor Benson, Girlie Simmons, Gladys and Muriel Hill, Morwin Griffith, Gladness Horstead, Ella and Lily DesJardine, Vivian Rowley, Maud Dolphin and Masters Lorne Bradley, Jack Taylor, Arthur Dando, Jack Whitfield, Ernest Wools, Harold Baskin, Kenneth Jones, Kreold Grisselle, Billy Townsend and Bobbie Carter.

• • •

J. Jerome of Bonnington was a visitor in town on Friday night and attended the Cinderella club dance.

• • •

W. Kenway of Willow Point spent Saturday in the city.

• • •

Miss K. Fletcher, school mistress at Bennington, spent the week-end in town with her parents.

• • •

Mrs. J. Potoski of South Slocan was a city shopper Saturday.

• • •

David Webster returned last week from a short visit in Vancouver.

• • •

A. L. Carruthers of Victoria spent Saturday in the city.

• • •

Miss R. A. Corbett, R.N., of Procter is a patient in the Kootenay Lake General hospital.

• • •

D. Heddle of Willow Point was a city visitor on Saturday.

• • •

Miss Ivy Brown of Bonnington was in town Saturday, and left on the afternoon boat for Kaslo.

• • •

Mr. and Mrs. B. Townshend of Willow Point were in town Friday and attended the Cinderella club dance.

• • •

Mrs. E. Kerr returned to town Saturday from Balfour, where she had been the guest of Mr. and Mrs. T. Brenilson.

• • •

The Woman's Benevolent association of the Maccabees held a very successful whist drive Thursday night. The winners of the first prizes were: Ladies', Mrs. A. Johnson, and gentlemen's, Mr. Boles; the consolations going to Mrs. T. Purvis and S. Jackson. The committee in charge were Mrs. T. Long, Mrs. Fletcher, Mrs. Cain, Mrs. Simpson and Mrs. Malcolm.

• • •

Mrs. J. Thompson of Willow Point was a city visitor on Saturday.

• • •

Dr. G. B. Henderson of Creston spent Saturday in town.

• • •

Mrs. Malcolm McKay of Procter was a city shopper on Saturday.

• • •

Charles Williams of Ainsworth was a visitor in town over the week-end.

• • •

Alderman George W. Turner, W. Watkins and C. H. Hunter returned Friday night from the coast, where they had been attending the Provincial party convention.

• • •

H. W. Falconer, formerly of Nelson, was married on November 18, at Moose Jaw, to Mrs. Laura Huck.

• • •

Dr. Lainson of Grand Forks has been spending the week-end with Dr. Chevalier, 214 Victoria street.

Keagher's

611 Baker St. Phone 200

Shop Early

If your Gift List is made up, and filled NOW, you get the choicest of novelties, with the minimum effort.

There are only TWO WEEKS left for Shopping before Christmas.

New BLOUSES at $8.50 to $15.00

Blouses are doubly appreciated as gifts, now that the overblouse fills so many needs. We have many beautiful new models in both overblouse and tuck-in styles, in all the newets colors, materials and styles. Prices, $8.00 to $15.00 each.

MUFFLERS at $2.50 to $8.50 Each

Splendid gifts for the season. Both men and women wear them, and you can make no mistake in buying one or more for gifts.

Silk Mufflers, in beautiful new shades and combinations, at $3.00 to $8.50 each.

Wool Mufflers, all wanted colors and sizes, Jaeger and other makes, at $2.50 to $5.50 each.

HANDKERCHIEFS at 25c to $10.00

No one ever has too many Handkerchiefs. Our stocks are now at their best, a splendid choice at any price you wish to pay from 25¢ to $10.00..

SILVER NOVELTIES at 75c

Including Ash Trays, Candlesticks, Napkin Rings, Egg Openers, Salts and Peppers, Vanity Cases, etc. Only 75¢ each.

PURSES and VANITY BAGS at $2.00 to $10.00 Each

A new Hand Bag or Vanity Case will please the recipient. Several styles and qualities to choose from. Best of leather and fittings, in envelope style, boxes, pouches, etc., all fitted with latest fancies. Prices, $2.00 to $10.00 each.

NECKLACES and NOVELTY JEWELRY

Pearl and Colored Beads, at $1.00 to $7.50.

Earrings, all colors, at $1.00 to $2.50 pair.

Pendants, several styles, at $2.00 to $10.00.

Barrettes and Jeweled Buckles, at $1.00 to $2.00.

Bracelets, at $1.00 to $10.00.

Creston Guild Has a Successful Sale

CRESTON, B.C., Dec. 9. — Members of the ladies' guild of Christ church had a very busy and profitable afternoon of it at their annual bazaar, which included the serving of refreshments, cafeteria style, in the parish hall, Friday week.

The tea room was thronged all afternoon and was in charge of Mrs. Angus Cameron, Mrs. M. Young, Mrs. John Spratt, Mrs. Frank Hayes and Mrs. H. L. Crossthwait. Mrs. C. B. Garland and Miss Vivanne Moore had charge of the candy booth, which included a bean guessing contest for a doll, which was won by Miss Vera Lister. There was a great demand for the home cooking, which was taken charge of by Mrs. W. H. Hilton and Mrs. H. Varley. The fancy work booth was taken charge of by the guild president, Mrs. C. G. Bennett, and Mrs. F. H. Jackson, and the plain sewing was handled by Mrs. H. Lyne and Mrs. Charles Moore. Miss Phyllis Hamilton sold tickets on a raffle, Mrs. Bennett being the winner of the night apparel, whilst Mrs. Garland held the winning pasteboard on the tray drapery.

The gross intake was in the neighborhood of $210—a total somewhat in excess of the receipts at the 1922 bazaar.

The lord may help those who help themselves—providing they do not overdo it by trying to help themselves to more than their share.

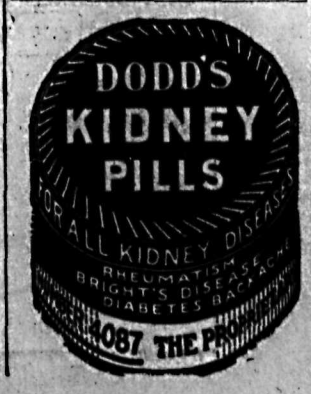

BACHELORS HOSTS AT SOUTH SLOCAN

SOUTH SLOCAN, B.C., Dec. 9. — One of the most brilliant dances of recent years was that given at the public hall, when the bachelors of Bonnington and South Slocan were the hosts. Several novelties were introduced which added to the zest and enjoyment of the guests. The hall presented a very animated appearance with its many colored balloons suspended from the ceiling, which, at a given signal, were showered on the dancers. They were numbered prizes, the lucky numbers being held by Mrs. H. Woods and Mrs. G. Ashby. Confetti, streamers, horns and caps gave the appearance of a mardi gras. A most recherche supper was served at midnight under the charge of Mrs. E. Anderson. D. Davis and R. Greyson were the supper hosts, and made up the committee with addition of S. Nichol, V. Hvidt, G. Helbeque, J. Gray, C. Gray, J. Jerome, E. Campbell, R. Harris and J. Killey.

The guests were Mr. and Mrs. E. C. Johnson, Miss K. Fletcher, Mr. and Mrs. W. C. Mottey, Mr. and Mrs. J. H. Harris, Mr. and Mrs. W. D. Ridge, Mr. and Mrs. T. A. Wheildon, Mr. and Mrs. H. Wood, Miss K. Gray, Miss L. Willie, Miss I. Brown, Mrs. Baddeley, Miss E. Gagnon, Miss M. Smythe, Mr. and Mrs. A. Willie, Mrs. E. Watts, J. and C. Gray, R. Harris, D. Davis, E. Campbell, G. Helbecque, J. Jerome, V. Hvidt, R. Greyson, J. Killey, W. Aiken, R. Byres, G. Bourgeous, W. Waldie, W. Defoe, N. Defoe, T. Bourgeois, S. Nichol, C. Anderson, F. Burton, Mr. and Mrs. Defleux, Mr. and Mrs. Bert Oliver, Mrs. Ashby, Mr. and Mrs. G. L. Thompson, L. StDenis, Miss Thelma Schroeder, Miss F. Choquette, Miss P. Pratt, Miss D. Pratt, Mr. and Mrs. D. Cummings, Miss Bourgeous, Mr. and Mrs. Savage, Mrs. F. H. Russel, Mr. and Mrs. J. Thompson and Mrs. E. Anderson.

Nowadays when typhoid breaks out the scientist finds where it came from. This procedure is much more effective than burning sulphur candles.

EVERYBODY GETS A Bargain

As we are leaving town we are slaughtering prices. Everything must be sold, and we have cut prices to the bone to ensure that the goods will be sold.

We have everything that you will find in an up-to-date jewelry store.

Never were such bargains offered.

Christmas gifts of all kinds.

J. J. WALKER

Optician and Optometrist

Markets and Finance

TOBACCO SHARES FEATURE MARKET

Many Leading Issues Figure in Very Active Session on Half-Holiday

NEW YORK, Dec. 9. — Spirited buying of high-priced tobacco shares and specialties, many of which reached new high levels for the year, featured yesterday's brief session of the stock market. It was one of the most active holiday half sessions this year.

New 1923 tops were established by Liggett & Myers, which closed 12½ points higher at 240; Tobacco Products at 3⅝; Schulte Stores at 116¾; Philip Morris at 23⅞; New York Central at 106⅝; Baltimore & Ohio at 60⅝; Kresge at 300; Armour of Delaware preferred at 94½; General Electric at 197; and National Supply, Willys-Overland common, United Fruit and Computating, Tabulating and Recording, Tobacco Products and Schulte dropped sharply on profit-taking in the final dealings.

Railroad shares enjoyed a brief interval of strength, but the heavy selling of the northwestern carriers, apparently based on speculative fear of a reduction in freight rates on grain, as suggested in the president's address to congress, brought about a reaction before the close. Losses of a point or more were registered by Chicago, Northwestern common and preferred, Omaha and Northern Pacific. Jersey Central jumped 9 points on a small turnover.

Standard industrial shares failed to make much progress, United States Steel common and Baldwin and American Can all showing fractional recessions. Studebaker showed a nominal gain, but active buying took place in other section of the automotive group. Maxwell Motors A dropped more than a point. Independent Oil stocks improved in further reflection of decreased oil production, Marland standing out with a gain of nearly 2 points.

The weekly clearing house statement showed decreases of $42,414,000 in loans, discounts and investments and $57,142,000 in net demand deposits. Reserve of member banks in the federal reserve bank, increased $5,789,000 and time deposits increased $2,921,000. Aggregate reserve totaled $529,816,000, leaving excess reserve of $25,546,930, an increase of $12,541,100 over the week before.

Trading in the foreign exchange was quiet owing to the church holiday in many countries. Demand sterling dropped ⅝ of a cent, to $4.25⅞; French francs held firm around 5.33½c and the other principal European rates showed slight recessions.

Closing Quotations

	High	Low	Close
C. P. R.	....	....	144
Gen. Motors	15	14¾	14¾
Int. Marine	....	....	6⅝
Int. Nickel	11⅛	11	11¼
Mo. Pac. pfd.	30	29¾	29¾
Pierce Arrow	10	9⅞	10
Rock Island	24⅝	24⅜	24⅜
Studebaker	106⅝	105⅝	106
U. S. Steel	95⅝	94⅝	94⅝
Willys	8⅞	8⅜	8⅞

Montreal List

MONTREAL, Dec. 9. — Strength and activity of Montreal Power featured trading on the stock market, Saturday. Montreal Power closed at the new high of 83⅝, a gain of 1⅞, leading the market in activity. Brazilian was up ⅛, at 41. Dominion Glass gained 1½, at 103. Tucketts was the strong spot of the trading, closing at 55, a net gain of 6 points. British Empire Steel *first preferred was off 1½, at 55½.*

Other price changes included Canadian Car, up ⅝; and the preferred up ⅝, to the new high of 79⅝; Laurentide, off 1; MacKay, off ½; Ottawa Power, up 1; Price Brothers, off ½; Shawinigan, up 1; St. Lawrence Flour, up 1; and Twin City, off ½.

Stock prices: Abitibi, 61⅝; Brazil, 41; Brompton, 41; Laurentide, 90½; B. E. Steel first preferred, 55½; B. E. Steel second preferred, 14¼; Spanish River preferred, 105; Spanish River common, 99½; Quebec Power, 64; Steel of Canada, 73; Textile, 64; Montreal Power, 138.

Consolidated Shares

MONTREAL, Dec. 9.—Consolidated Mining & Smelting, 27½ close.

Money AT WORK

Brief but Important Lessons in Finance, Markets, Stocks, Bonds and Investments

It is a wise policy to keep a substantial per cent of one's resources in the form of cash on hand.

It is a strange fact that men who will work so hard to get money appear so anxious to get rid of it when they do get it. Few men keep enough cash on hand. As soon as they get money, they either spend it or put it in some more or less permanent investment.

Cash on hand should be kept in one of three forms:

1. A substantial balance in a checking account.
2. A savings account.
3. High-grade saleable short-term securities.

It should be noted that cash on hand does not necessarily mean idle money. Short-term securities and savings accounts pay interest. A substantial balance on a checking account makes a man a more valued customer of a bank, and puts him in a stronger position should he desire to borrow from the bank.

When a man has plenty of cash on hand, he is fully prepared—

1. To pick up investment bargains.
2. To take cash discounts in making purchases.
3. To meet emergencies.

(Copyright, 1923, Associated Editors.)

YOUNG PORK SELLS WELL

Large Supply of Fresh Meats at Saturday Market; Butter Jumps

An extraordinarily large display of choice young pork was on sale at the Saturday market, and was well sold up despite the cold weather prevailing. Other fresh meats were also plentiful and a good business was reported by the salesmen.

Butter and eggs were plentiful, butter advancing 5c on the pound. The market continues to meet on Vernon street, no building yet being available for the housing of the market.

Saturday's prices were:

Spring chickens, lb.	30c
Fowl, lb.	25c to 30c
Beef, lb.	10c to 25c
Veal, lb.	15c to 25c
Pork, lb.	20c to 30c
Beef heart, lb.	12½c
Fresh liver, 2 lbs. for	25c
Sausage, lb.	25c
Potted meats, lb.	20c
Dairy Butter, lb.	45c and 50c
Eggs, per dozen	55c and 65c
Sweet char, per bunch	10c
Beans, 3 lbs.	25c
Carrots, 6 lbs.	25c
Green peppers, per lb.	15c
Beets, 6 lbs.	25c
Cabbage, per lb.	3c
Citron, per lb.	3c
Celery, per lb.	10c
Turnips, per lb.	3c
Kale, per bunch	10c and 15c
Pumpkins, per lb.	3c
Potatoes, per lb.	2c
Parsnips, 6 lbs.	25c
Apples	4c
Apples, 6 lbs.	25c
Plums, per lb.	4c
Pears, per lb.	5c
Potted plants, up from	25c
Marmalade, per lb.	30c and 35c

WHEAT AND CORN BOTH ARE LOWER

Chicago Grain Pits Have a Downward Trend; Provisions Are Unchanged

CHICAGO, Dec. 9. — Wheat prices had a downward tendency yesterday. The close was unsettled, ¼c to ⅜c to ⅝c net lower, with December $1.03⅝ to $1.03½ and May $1.09 to $1.09⅛; corn finished ¼c to ⅜c down; oats, ⅛c to ¼c to ⅝c off, and provisions unchanged to 10c decline.

Sterling Exchange

NEW YORK, Dec. 9. — Sterling exchange unchanged at $4.83⅝ for 60-day bills and at $4.85⅞ for demand.

Bar silver—Foreign, 64⅛c.
Canadian dollars—97 29-32c.
Francs — Demand, 5.33½c.
Lire—Demand, 4.33½c.
Marks — Demand, .000000000024c; cables, .000000000024c.

Toronto Board

TORONTO, Dec. 9. — Trading on the local exchange on Saturday was extremely quiet. Toronto Railway moved up to 83⅜, a gain of 1¼; Brazilian Traction closed at 41⅛; Winnipeg Railway was ignored altogether although the dividend on the preferred stock at the rate of 7 per cent. was declared. Twin City receded to 69½, a net loss of ½ point.

Lake of the Woods common changed hands at 167¼, down 2½; Maple Leaf preferred was steady at 82; Bell Telephone *closed at 125½, a slight increase.*

Dominion Bank changed hands at 185, down 1 point. Toronto was ½ firmer at 173, and Union lost ½, at 184½.

Montreal Produce

MONTREAL, Dec. 8.—Eggs fairly active; butter and cheese quiet.

Butter, eggs and potatoes not quoted.

Cheese—Finest westerns, 18½c to 18¾c. Finest easterns, 18c.

Minneapolis Grain

MINNEAPOLIS, Dec. 9. — Flour unchanged.

Bran—$26 to $27.

Wheat — No. 1 northern, $1.11⅜ to $1.13⅜; December, $1.09⅜; May, $1.13⅞; July, $1.15.

Corn—No. 3 yellow, 67c to 67½c.

Oats—No. 3 white, 39⅞c to 40⅛c.

Flax—No. 1, $2.50½ to $2.52½.

WINNIPEG GRAIN QUOTATIONS

	Open	High	Low	Close
Wheat—				
Dec.	93¼	93¼	92½	92⅝
May	98⅛	98⅝	97⅝	98¼
July	100⅛	100⅛	99⅝	99¾
Oats—				
Dec.	37½	37½	37¼	37¼
May	41⅝	41⅝	41⅜	41½
July	42¼	.....	.....	42¼
Barley—				
Dec.	53½	53½	53⅜	53½
May	56¼	56⅜	56⅛	56⅜
Flax—				
Dec.	198½	199⅜	198½	199¾
May	206½	207	205¾	206¾
July	.....	.....	.....	207⅝
Rye—				
Dec.	65¼	65½	65	65
May	69⅞	69⅞	69½	69¾

Cost of new court house at Prince Rupert is shown as $417,995.

INSTALLED AS CHANCELLOR OF McMASTER UNIVERSTIY

REV. DR. HOWARD PRIMROSE WHIDDEN

Whose installation as chancellor of McMaster university, Toronto, was a part of an impressive ceremony in Castle Memorial hall, when also many degrees were conferred. He is shown here in the robes of the chancellor's office. Dr. Whidden is a Nova Scotia man, graduating from Acadia university at Wolfville, N.S., held many pastorates, and became principal of Brandon college. He won the Brandon federal seat as a Unionist in the war election. The three institutions named are all Baptist.

Vancouver Stocks

	Bid	Asked
Coalmont	...	30.00
Cork	...	.10
Int. Coal	.11	.15
McGillivray	.63	...
Sheep Creek	.00½	.00¾
Silvercrest	.01	.01½
Silversmith	.33	...
Boundary Bay	.00 1-16	.00⅛
Empire Oil	.00¼	.00½
Spartan	...	.00½
Trojan	.04⅝	.05

CHAMPION STEER TO BLOCK TODAY

Broadus White Socks Only Brings Fifty Cents a Pound; Lowest Price on Record

CHICAGO, Dec. 9.—The 24th annual international live stock exposition closed last night, following a record-breaking week, in which more than 11,000 blooded cattle, horses, sheep and swine passed in review and underwent judgment before at least 350,000 visitors.

Champion Is Sold

Prior to the start of the equine trials, the grand championship steer, Broadus White Socks, aged 26 months, and weighing 1435 pounds, was sold by auction. The purebred Aberdeen-Angus steer, owned, bred and exhibited by A. A. Armstrong & Son of Camargo, Ill., was purchased by the agricultural foundation of Sears, Roebuck & Co. The 1923 monarch of the fat beeves sold for 60 cents a pound, an extraordinarily low price for a champion. The price paid for the 1923 title winner was only $861. It is the lowest on record since 1912, when the champion went for 50 cents a pound.

The champion last year brought $1.25 a pound, and the top price brought during the internationals is $2.62, paid in 1919.

Broadus will be slaughtered Monday.

Canadians Win Heavily

Other prize winners were started on their way home last night. Among the list are many Canadians, for the Dominion showed up far better than it ever has before, taking many of the big awards in the cattle, sheep and horse department, and the biggest sweepstake in wheat, in the hay and grain show. The wheat honor went to Major Strange of Fenn, Alta.

LEGAL NOTICES

TIMBER SALE X5000

Sealed tenders will be received by the District Forester, Nelson, not later than noon on the 18th day of December, 1923, for the purchase of Licence X5000, near Nemo Cr., Slocan Lake, to cut 128,000 board feet of Fir and Tamarac Sawlogs.

Two years will be allowed for removal of timber.

Further particulars of the District Forester, Nelson. (2228)

THE CORPORATION OF THE CITY OF CRANBROOK

Court of Revision

NOTICE IS HEREBY GIVEN that the Court of Revision for correcting and revising the Cranbrook Municipal Voters' List for the year 1924 will sit at 8 p.m. on December 10th, in the Municipal Building, Norbury Avenue, Cranbrook, B.C.

F. W. BURGESS, C. M. C.
Cranbrook, B.C., November 30th, 1923. (2201)

CORPORATION OF THE CITY OF NELSON

Court of Revision

Public notice is hereby given that the first sitting of the court of revision will be held in the council charmber of the city hall on Monday, the Tenth day of December, at 10 *o'clock a.m., for the purpose of correcting* and revising the voters' list for the year 1924.

W. E. WASSON, City Clerk.
Nelson, B.C., Dec. 1, 1923. (2130)

The Consolidated Mining & Smelting Company of Canada, Limited

Office Smelting and Refining Department
TRAIL, BRITISH COLUMBIA

Smelters and Refiners

Purchasers of Gold, Silver, Copper, Lead and Zinc Ores.
Producers of Gold, Silver, Copper, Pig Lead and Zinc.
TADANAC, TRAIL

Classified Advertising

Used Articles · Real Estate · Rooms · Board · To Rent · Boats and Automobiles

Help Wanted · Positions Wanted · Lost and Found · Livestock · Machinery · Farm Produce · Timber and Mines

Classified Advertising Rates

Local Reading Notices—5c per word each insertion. In blackface or machine capitals 4c per word. Blackface capitals 5c a word; 25 per cent discount if run daily without change of copy for one month or more. Where advertisement is set out in short lines the charge is 12½c a line for Roman type, 15c for blackface, and 20c for blackface capitals. Minimum 35c, if charged 50c.

Want and Classified Advertising — One and a half cents per word per insertion. Six cents per word per week, or 22½c per word per month, cash in advance. Transient ads, accepted only on a cash-in-advance basis. Each initial, figure, dollar sign, etc., counts as one word. Minimum 25c, if charged 50c.

Lists of Wedding Presents and floral tributes at funerals—10c per line.

Male Help Wanted

Don't Be Unemployed

We want 100 Men, wages $25 to $60 weekly, at barbering. Only a short time required to learn this nice clean trade. Our free employment service will assist you getting a position as soon as graduated. This means steady work and good pay all the year around. Now is the time to act. Write or call for free catalogue and information. Hemphill Barber College, 228-9th Ave. E., Calgary, Alta. (2114)

$30 to $72 PER WEEK 150 MEN WANTED AT ONCE

Do you want a good steady position? We want 150 men who are willing to accept positions at above wage. No experience necessary, as we train you in a very short time as Gas Engineer, Auto Mechanic, Electrical Expert, Truck Driver, Battery Man or Welding Expert. Don't make a mistake by putting this off. Write or call for our free poster and full information. Hemphill Auto Gas Tractor and Electrical School, 228-9th Ave. E., Calgary, Alta. (2113)

WANTED — Men to learn auto tractor, battery, starting and lighting business; practical courses in aeroplane engines; classes starting every day; practical school; low rates; day or evening; free catalogue No. 102, or call Modern Auto and Tractor School, W. 1302 Second, Spokane. (2115)

MEN, women to learn barbering; paid while learning; tools supplied. Catalogue free. Moler College, Vancouver. (2116)

Situations Wanted Female

POSITION as cook, small camp or hotel; or chambermaid. Apply Box 2205, Daily News. (2205)

FULLY QUALIFIED lady teacher, willing to teach children or adults, afternoons or evenings. Foreigners a specialty. Terms moderate. Box 2164, Daily News. (2164)

PRINTED stationery of all kinds. The Daily News Printing Department.

Female Help Wanted

WANTED — Thoroughly experienced stenographer for December only. Box 2181, News. (2181)

Room and Board

BOARD and room, 417 Carbonate street. (2191)

For Sale or Exchange

SELL, RENT, or consider exchange for Nelson property, 10-acre ranch, three minutes from wharf, post office and Coop. Store. Nice bungalow, good outbuildings; bearing orchard; 3500 strawberries, 2500 raspberries. Stock and furniture if desired. Easy terms. Fargher, Harrop. (2160)

Poultry and Eggs

FIFTEEN pullets, eight yearling hens and unrelated cockerel. All purebred leghorns; sacrifice through sickness, twenty dollars the lot. Bennett, Gordon street, Fairview. (2222)

WHITE Leghorn Pullets, May hatched. Your choice at one dollar each. Bone cutter, hand or power. Thirty dollars. W. J. McKim & Son, Nelson. (2210)

Live Stock Wanted

WANTED — One Billy Goat. Write all particulars to W. G. Bateman, Moyie, B.C. (2133)

Machinery Wanted

WANTED — Three machine compressor; gasoline engine to run same; rails; cars and equipment. *Address Machinery, P.O. Box 522,* Nelson. (2186)

City Property for Sale

INSURANCE POLICIES

FIRE
AUTOMOBILE
ACCIDENT
SICKNESS
LIFE

C. W. APPLEYARD
Phone 269 or Write 2234

Small Investment

Four - roomed House, stone foundation. $750.00; easy terms.

A. T. McMILLAN
PHONE 601 510 BAKER ST. (2230)

EVERY TWO MINUTES

some House burns. Yours may be next—and it takes only two minutes to protect yourself by telephoning.

H. E. DILL
508 WARD ST. TELEPHONE 180 (2223)

Miscellaneous for Sale

GRAMOPHONES for Christmas. One Columbia, fumed oak, with cover, $60.00; One Columbia, larger, with mahogany case, $75.00; Upright Cabinet case, walnut, $95.00. Easy terms. Rutherford Drug Co. (2138)

BRUNSWICK Cabinet Phonograph and records, as new, $90. Also Remington No. 11 and Underwood typewriters. Bargains. H. R. Kitto, Ward street. (2211)

FOR SALE — Gas cooker, brick-lined heater, child's cot. Phone 409R1. (2145)

Furnished Rooms to Rent

FOR RENT—Two-room steam-heated suite. Stirling Hotel. (2206)

FURNISHED housekeeping rooms over Poole Drug. (2192)

SUITE VACANT. Ashman Apartments, 715 Baker street. (2080)

FOR RENT — Three-roomed furnished suite. Annable Block. (2117)

TELL your wants through The Daily News classified columns.

Miscellaneous

MASQUERADE Costumes on hire. Amateur productions costumed complete. Write for catalogue. Parisian Costumiers, 841 Howe street, Vancouver, B.C. (2158)

Boats and Automobiles

A BARGAIN for quick sale, one light car. Apply 711 Vernon street, beside Stirling Hotel. (2229)

Live Stock for Sale

FOR SALE — Registered cocker spaniel pups (parti-colors), sired by Roman's ch. Frolic Jr.; dam, Roman's Maryland. Charles Beltner, Box 62, Trail, B.C. (2214)

HAVE two Ayrshire and one Red Polled Cow, freshening within 10 days, ages 3 and 5. Will sell one. Price right. Come and see them. Niven, Erie, B.C. (2203)

FOR SALE—Heavy team, suitable for logging or dray purposes. The B. C. Timber Lands, Ltd. (2195)

TELL your wants through The Daily News classified columns.

20 PAIR Royal Silver Black Foxes offered for sale at fur value prices. Deferred payments allowed to reliable parties. Some of this year's litters from five to eight pups, also few year-old proved breeders, with full information regarding feeding, mating, successful rearing these valuable animals, given at our ranch, Bathurst Basin, New Brunswick, *Canada, at $1.00 per letter of directions.* D. A. MacIntyre. (2179)

SILVER patch and Red foxes. T. R. Lyons, Waterville, N.S. (2155)

Fruit and Vegetables

WINTER APPLES for sale—Wagener and Delicious; good quality. Write to the grower. R. Lamont, Creston, B.C. (2157)

To Out-of-Town Subscibers

Out-of-town subscribers who wish to answer classified advertisements in which only the telephone number of the advertiser is given, may send their replies to The Daily News, and The Daily News will communicate such replies to the advertiser.

Miscellaneous Wanted

WANTED — Bedding and clothes for family of five living in Fairview. Boy aged eleven; two girls, ages six and seven. Please send to 608 Silica street. (2241)

Farm and Dairy Produce

FOR SALE — Milk. Haglio Dairy. Phone 583L1. Early delivery. (2206)

Mining, Timber, Lumber

WANTED — Quotations on Jackpine or Lodgepole Pine Poles, 600 8-inch tops 35 ft., and 750 8-inch tops 30 ft. long; all or any part for immediate delivery. About six thousand more for New Year delivery. Also offers for winter cutting of several thousand Pine Poles, 7-inch, 7½-inch and 8-inch tops, lengths 30 to 40 ft. G. Lesce, Ymir, B.C. (2180)

WE ARE in the market for white pine logs, any place along C. P. Railway or Great Northern Railway. W. W. Powell & Co., Nelson, B.C. (2167)

BUSINESS AND PROFESSIONAL DIRECTORY

Call a Taxi

NELSON TRANSFER CO. Comfortable Cars Careful Drivers
Meet all trains and boats; Garage; McLaughlin and Chevrolet Service.
Phone 36 Day or Night (2008)

Printing

THE DAILY NEWS—Quality Printing. Ruling. Loose Leaf Forms. Ledger Sheets and Binders always in stock.

Insurance and Real Estate

R. W. DAWSON—Real Estate, Insurance, Rentals. Annable Blk. P.O. Box 793. Phone 197. (2118)

Monuments

CAMPBELL & RITCHIE MONUMENTAL CO.—P. O. Box 865, Nelson, B.C. Telephone 164. (2119)

Painters and Decorators

MURPHY BROS.—Autos Painted Dealers in Wall Paper.
Store— 413 Josephine St. Auto Shop— 411 Hall St. (2120)

Accounting

G. W. ROBINSON—Auditor, Municipal, Trust and Cooperative Accounting. Synoptic System Installed. P.O. Box 27, Proctor, B.C. (2204)

CHARLES F. HUNTER—Auditor, McDonald Jam Building, Box 1191. Nelson, B.C. (2121)

Florists

CRISELLE'S GREENHOUSES, Nelson. Cut Flowers and floral designs. (2122)

WM. S. JOHNSON—Phone 342. Cut Flowers, Potted Plants and Floral Emblems. (2007)

Wholesale

A. MACDONALD & CO.—Wholesale Grocers and Provision Merchants. Importers of Teas, Coffees, Spices, Dried Fruits, Staple and Fancy Groceries. Nelson, B.C. (2123)

Engineers

Green Bros., Burden Co.
NELSON, B.C.
CIVIL AND MINING ENGINEERS
B. C., Alberta and Dominion Land Surveyors.
Crown Grant Agents. Blue Printing. (2124)

Assayers

E. W. WIDDOWSON, Box A1108, Nelson, B.C. Standard western charges. (2126)

Auctioneers

W. CUTLER—Goods Sold Privately and at Auction. Opera House Blk. Phone 71. Box 747. (2127)

Funeral Directors

D. J. ROBERTSON, F.D.D. & E.—801 Victoria street. Phone 292. Night Phone 167L. (2128)

Standard Furniture Co.' Undertakers, Funeral Directors. Auto hearse, up-to-date chapel. Best service. Prices reasonable. (2129)

BRINGING UP FATHER

By George McManus

News of Sport

CRESCENTS AND ESKIMOS DRAW AT SASKATOON

Two to Two Is Best Rival Prairie League Teams Can Make It

SASKATOON, Dec. 9.—Saskatoon and Edmonton battled to a 2-to-2 tie in the opening game of the local professional hockey season here last night. The game went 20 minutes over time. Each team gets a point for the draw.

Edmonton scored a fluke goal in the first 30 seconds of the first period. Sheppard shot from a difficult angle. Hainsworth batted the puck out, but it struck the skate of a team mate and slid back into the net.

Lalonde evened the score two minutes later on a brilliant individual effort, and the teams ended the period one all.

Lalonde duplicated his performance of the opening period and gave Saskatoon a one-goal lead in the second.

Duke Keats tied the count in the third period when he beat the defence and stickhandled around Hainsworth for the best goal of the night.

Saskatoon had the better part of the play for the greater part of the game, but strong rallies kept Edmonton in the running.

Toward the close of the overtime period the teams set a faster pace, but did not have the condition to keep it up. The overtime period went scoreless.

Summary

First period—1, Edmonton, Sheppard from Campbell, :30; 2, Saskatoon, Lalonde, 2:28.

Second period—3, Saskatoon, Lalonde, 3:00.

Third period—4, Edmonton, Keats from Trapp, 9:30.

Overtime period—No score.

Final score—Saskatoon, 2; Edmonton, 2.

Lineup

Saskatoon	Position	Edmonton
	Goal	
Hainsworth		Winkler
	Defence	
Cameron		Simpson
Stevens		Trapp
	Forwards	
Lalonde		Sparrow
Cook		Campbell
Berlinquette		Sheppard
	Substitutes	
Scott		Keats
Nagle		Arbour
Dunderdale		Morrison
Elmer		Brandow

Referee—Jimmy Gardiner.

Appleby Clinches Title in Billiards

NEWARK, N.J., Dec. 9.—Francis Appleby of Newark won the amateur 18.1 balk line billiard championship yesterday by defeating J. A. Clinton, Pittsburgh, 250 to 214.

Yank Entry Wins in Six-Day Grind by a Single Lap

NEW YORK, Dec. 9.—Ernest Cockler of Chicago and Percy Lawrence of San Francisco, riding as the United States entry, won the 35th annual six-day bicycle race at Madison Square garden last night, finishing one lap ahead of the field.

McNamara of Newark, N.J., and Peter van Kempen, Holland, won the most points, and finished second.

Madden and Harry Horan, both of Newark, N.J., finished third. They rode as the Irish entry.

Of the 16 teams that started the grind, 10 remained to the close of the 143-round hour. Nine finished one lap behind the winners.

ROSSLAND SPORT NEEDS SUPPORT

Athletic Association Appeals to Citizens of Golden City to Assure Against a Deficit

ROSSLAND, B.C., Dec. 9. — At an executive meeting of the Rossland Amateur Athletic association the finances of the association were up for consideration, and after a careful discussion it was unanimously decided that a campaign to raise funds would be necessary.

The present position is that the association is faced with an expenditure of some $2,200, and has actually in sight about $500 to offset this amount. This leaves a deficit of $1700, against which the committee estimates a revenue from skating rink tickets and gate receipts from hockey matches of in the neighborhood of $1200. Unless a determined effort is made, and unless the citizens of Rossland rally to the support of their association, the end of the season will find the association with a net deficit of something like $500.

The committee accordingly is making an appeal to every resident of Rossland to contribute according to his means for the worthy object of fostering amateur sport in the Golden City.

Twelve Hundred Ball Magnates to Convene

CHICAGO, Dec. 9.—Baseball begins its task tomorrow in setting its house in order for the 1924 season.

The biggest meeting in the history of the game opens with an attendance of more than 1200 baseball leaders, from the smallest bush leaguer to the high powers in the big leagues.

Loyola College Wins the Title in Junior Rugby

MONTREAL, Dec. 9.—Loyola college holds the junior rugby championship of Canada. In the final for the title, played here yesterday, the local collegians defeated the Toronto Canoe club squad 9 to 2, after one of the closest and most perfectly played games seen this season.

'WILD BILL' DIES IN TRAIN CRASH

Baseball Manager and Former Star Pitcher of Major Leagues Killed on Way to Convention

NEW YORK, Dec. 9.—W. B. Donovan, "Wild Bill" as he was called, met his death in the wreck of the Twentieth Century near Forsythe, N.Y., today when, in company with other board men, he was en route to Chicago to attend the baseball meetings which open tomorrow. Donovan, who was one of the best-known men in baseball, was a player and major and minor league manager. He ranked high among moundsmen of the old school, from the time he felt the sand lots of his native Philadelphia and made his professional debut with the Hartford club.

Later he served with Hartford and New Haven. From Hartford he went to the Washington club of the then 12-team National league, and when that organization broke up he went to Brooklyn. There he gained pitching fame.

Longest With Detroit

Donovan was one of the National league stars to jump to the American league when it was formed, playing with Detroit from 1902 until 1913. He had figured in Hugh Jennings' capture of three pennants.

From Detroit he went to Providence, R.I., managing that team to one pennant.

With the purchase of the New York Yankees by Colonel Jacob Ruppert and T. Hueston, he became a big league manager. He managed the Yanks in 1915, 1916, 1917 and 1918, going to the Jersey City club when Huggins succeeded him. Part of the next season he managed the Philadelphia National league club. In 1921 the New Haven team won the Eastern league pennant under him.

FOLEY MARTIN IS VICTIM OF BLOOD POISONING

Calgary Hockey Player Who Cut Corn With Razor in Calgary Goes Home in a Coffin

CALGARY, Dec. 9.—Foley Martin, Calgary Tigers hockey player, died in Seattle at 4:45 o'clock this afternoon, according to a wire received at 6:50 o'clock tonight from Fred Johnston, president of the Tigers club, from Seattle.

Shipped to Calgary

VANCOUVER, Dec. 9.—Foley Martin will be buried in Calgary, where his parents and his young widow reside. The body was shipped tonight by boat to Vancouver, and rail to Calgary.

In Seattle and Vancouver, where the young hockey player had made a fine impression as a sportsman and as a man, many expressions of regret were heard on all sides among players and fans in the Pacific Coast league.

Asked if the game scheduled for tomorrow night in Vancouver between Calgary and Vancouver would be played, President Frank Patrick of the Coast league said nothing had been decided yet, but that the game would be played unless some good purpose could be served by postponing it.

BALL FOR SYRACUSE IF FANS TURN OUT

SYRACUSE, N.Y., Dec. 9.—The Syracuse baseball franchise in the International league will remain here if the city and vicinity will furnish a weekly attendance of 20,000 fans, according to P. G. Bartholomew, president of the club.

Merritt has established "silent policemen" at its street intersections.

CARDIFF CITY BEATS NOTTINGHAM FOREST

LONDON, Dec. 8. — (By Canadian Press) — Results of football games in the old country today follow:

English League—First Division

Birmingham 0, Everton 1.
Blackburn R. 2, Arsenal 0.
Cardiff C. 4, Nottingham F. 1.
Chelsea 1, Preston N. E. 2.
Huddersfield T. 3, Sunderland 2.
Liverpool 2, Sheffield U. 3.
Middlesbro 0, Aston Villa 3.
Newcastle 2, Manchester C. 0.
West Brom. 4, Tottenham H. 1.
West Ham U. 0, Bolton W. 1.

Third Division, Northern Section

Ashington 1, Grimsby T. 0.
Barrow 0, Doncaster 0.
Bradford 1, Darlington 1.
Chesterfield 5, Tranmere 0.
Crewe A. 1, Accrington 2.
Durham C 2, Halifax 2.
Hartlepool 0, Wolverhampton 1.
Lincoln C 2, Rotherham 1.
New Brighton 1, Walsall 0.
Southport 0, Rochdale 1.
Wiganboro 3, Wrexham 1.

Third Division, Southern Section

Bournemouth 2, Luton 3.
Brentford 1, Aberdare 1.
Brighton and H. 2, Millwall 2.
Bristol R. 1, Northampton 1.
Charlton A. 1, Swansea 3.
Merthyr Town 0, Gillingham 3.
Plymouth 2, Queen's Park R. 0.
Portsmouth 4, Exeter City 0.
Southend U. 2, Reading 1.
Swindon 3, Newport C. 0.
Watford 0, Norwich C. 0.

Scottish League—First Division

Clyde 1, Ayr U. 0.
Dundee 0, Partick T. 0.
Falkirk 1, Hibernians 1.
Hamilton A. 2, St. Mirren 0.
Hearts 0, Aberdeen 1.
Kilmarnock 1, Celtic 1.
Morton 1, Clydebank 0.
Raith Rovers 2, Airdrieonians 0.
Rangers 1, Queen's Park 0.
Third Lanark 2, Motherwell 1.

Second Division

Albion R 7, Arbroath 1.
Bathgate 3, Dundee Hibs. 0.
Boness 2, East Fife 1.
Dumbarton 0, Stenhouse Muir 1.
Dunfermline 2, Vale of Leven 2.
Forfar 2, Broxburn U. 1.
Johnstone 3, Alloa 1.
Lochgelly 1, Armadale 0.
St. Bernards 0, Cowdenbeath 0.
St. Johnstone 5, King's Park 1.

Canadian Rugby Code Is Slightly Changed

MONTREAL, Dec. 9.—With the exception of a few minor changes tending to clarify the existing rules, the Quebec Rugby Football union delegates went on record at their annual meeting here yesterday as being satisfied with the present code of the Canadian Rugby union.

Boston Athletics Beat Maple Leafs

BOSTON, Dec. 9.—The Boston Athletic association's hockey team, champions of the United States last year, won the opening game of the schedule of the eastern division of the United States Hockey association here last night by defeating the Maple Athletic club, also of Boston, 2 to 0.

FALCON IS ASKED FOR OLYMPIC TEAM

WINNIPEG, Dec. 9.—Harold McMunn, young right wing player of the Falcons, has been invited to join the Canadian olympic team for Paris. McMunn is quite likely to accept. He is one of the stars of amateur hockey of the west and has turned down offers to play professional in the Western Canada Hockey league.

Royal Military Gets Intermediate Title

TORONTO, Dec. 9.—The intercollegiate made a clean sweep of the Canadian rugby championship this season when Royal Military college defeated Sarnia here yesterday by 27 to 3 for the Canadian Rugby union intermediate title.

FRENCH AND GERMAN TEAMS BURY HATCHET

Game of Footer at Mayence Is First Meeting of Athletes of Two Nations Since Before War

MAYENCE, Germany, Dec. 9.—"We are glad to meet in sport and forget politics," was the greeting of the captain of a German association football club in introducing 10 other members of his team to the captain of a team of French civilians stationed here when today, for the first time since 1914, German and French athletes met in competition.

"Sport makes brothers of us all," responded the captain of the French players, and the members of both teams warmly shook hands.

At the conclusion of the match, which was won by the French, five goals to nothing, the two teams cheered each other.

WILL AGITATE TO FREE McLACHLAN

Mine Workers' Secretary in Sidney Jailed for Seditious Utterance is Basis for Labor Party Move

WINNIPEG, Dec. 9. — At a meeting of the provincial board of the Independent Labor party of Manitoba, held yesterday, it was decided to launch a series of protest meetings through the Dominion, and by organized agitation attempt to obtain the release of James B. McLachlan, former secretary of district No. 26, United Mine Workers of America, and other strike leaders imprisoned as a result of activities in connection with the Cape Breton miners' strike last summer.

Protest Against Troops

The meeting also adopted a resolution of protest against troops "interfering" in industrial disputes, declaring that these men were sentenced to jail because they "manfully opposed the introduction of provocative forces against the iron workers of Nova Scotia at the time of their strike."

Copies of the resolution will be forwarded to Premier King and Solicitor-General McMurray, urging the release of the imprisoned leaders.

MacDONALD MIGHT ACCEPT THE JOB

Labor Organ Believes Other Parties Would Be Afraid to Upset Him for Year at Least

LONDON, Dec. 10.—The possibility of J. Ramsay MacDonald accepting the premiership if Stanley Baldwin resigns and the King invites the Labor leader to form a cabinet, is definitely suggested by the *Daily Herald*, the Labor organ.

This paper editorially reiterates that the Laborites will certainly not cooperate with any other party, but surmises that "if Labor took the bold and vigorous line of accepting office, the other parties might be frightened into letting it go through."

A Kite to Test Wind

This paper admits the difficulties, it admits that the other parties might reject Labor's policy, but hints that in the latter case Mr. MacDonald would not resign except on a direct vote of censure, because he is convinced that nobody wants another election for at least a year.

The editorial is considered to be a trial bolloon launched by the Labor executive to test the views of the supporters of the Labor party.

Boy Bandit Steals Payroll From Girl

NEW YORK, Dec. 9.—A youthful bandit Saturday attacked Gertrude Fink, a bookkeeper, at Rivington and Christie streets on the congested East side, and escaped with a $1500 payroll.

McGILL ACTING DEAN OF ARTS FACULTY DIES

MONTREAL, Dec. 9.—Dr. James Harkness, aged 57, acting dean of the faculty of arts, McGill university, is dead here.

Kootenay Bitter Ale

The Ale with the real flavor, $2.20 doz. Order through

GOVERNMENT LIQUOR STORE

FREE DELIVERY DIRECT FROM BREWERY

NELSON BREWING COMPANY, LIMITED

"This advertisement is not published or displayed by the Liquor Control Board or by the Government of British Columbia."

Only Two Weeks to Christmas

THOSE who take advice and shop early really are better off, as they have the pick of the selections.

Never have we been better prepared, and on all hands we hear prices are most reasonable.

Jumpers

Ladies' Silk Knitted Jumpers are finding great favor for gifts. Another new shipment direct from Europe is now marked ready for your inspection.

The colors are all new in both self or fancy stripes, as lemon, peach, saxe, sand, gold, olive and brown, and when you see the styles and qualities you will be pleased. Each, $5.50, $7.50, $8.50, $9.50, $11.95, $13.95 and $17.50.

See the window display today.

A few of the Wonderful Values from Toyland

On the 25c Table

Games, Bubbles, Tiddley Winks, Rope Quoits, Halma, Old Maid, Dominoes, Tiny Tots, Baker and Confectioner.

Amongst the other things on this table you will find Mouth Organs, A B C Wood Blocks, Horse and Cart, Mechanical Autos, Money Banks, Musical Boxes, Picture Puzzles, Pop Guns, Tin Horses on wheels, Stuffed Animals, Bat and Ball, Reversible Light Shades, Horns, Xmas Stockings full of toys, and many other articles too numerous to mention.

On the 50c Table you will find

Games such as Draughts, Fish Pond, Ludo, Steeplechase, Tiddley Winks, Aeroplane Race, Table Croquet, Tiny Tots, Sweet Stores, Ladder Game, Rope Quoits, Dominoes.

Other articles on this table are Jumping Dogs, Mechanical Autos and Engines, Wood Spelling Blocks, Six-note Bugles, Mouth Organs, Photo Frames, Gilt Picture Frames, Xmas Stockings, double set of Knife, Fork and Spoon; Sewing Boxes, and lots of other toys.

Santa Claus Stockings

Filled to the top with interesting toys. The values are really remarkable. Each, 10¢, 15¢, 25¢, 35¢, 50¢, 85¢, $1.00, $1.25.

Visit Toyland for Real Values

The Hit of the Season

HUDSON'S BAY BEAUTY DOLLS

Fully dressed in endless styles. Curly hair, sleeping eyes, teeth; 18 inches tall. Extra special value, each $2.50

The past week was a good one for our Mail Orders from Out-of-Town Customers.

Please send your order along right now. Next week may be too late.

Hudson's Bay Company

Packed only in tin — To keep the goodness in

CHECKERS Cut Plug

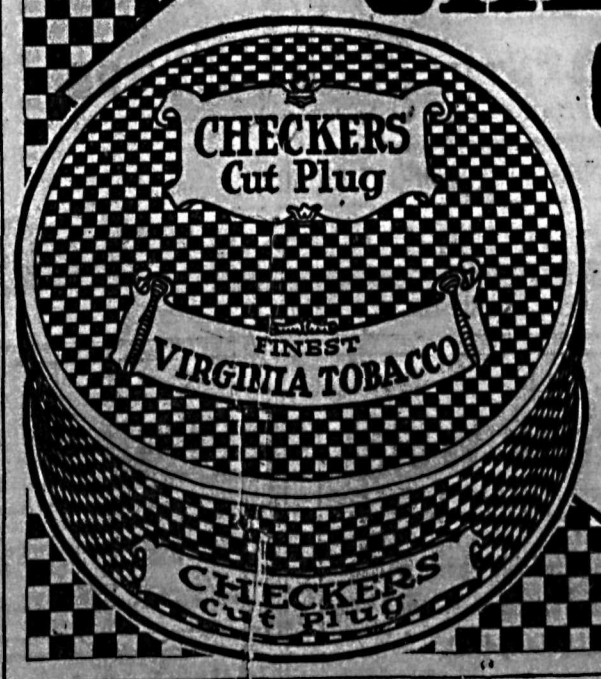

Finest Virginia Tobacco, Rich, Fragrant, Mellow

25c

HUNTER FOUND DEAD IN A ROUGH COVERT

Vancouver Stock Broker Is Thought to have Accidentally Shot Himself; So Coroner Decides

LONDON, Dec. 9.—(By Canadian Press Cable.)—Christopher Arthur Cater, stock broker of Vancouver who has been staying with his brother, Colonel Catre, at Languard manor, Shanklin, Isle of Wight, is dead as the result of a gunshot wound which is believe to have been received accidentally.

Mr. Cater went out shooting and did not return. Colonel Cater searched, and found him lying dead in a covert. The dead man's gun was lying on the boy and the head was injured.

The coroner yesterday recorded a verdict that Cater died from injuries received through the accidental discharge of his gun.

The ground where the body was found was very rough, and Colonel Cater said he thought his brother must have stumbled.

EXPRESS BUSINESS EXEMPT FROM TAX

TORONTO, Dec. 9.—Judge Denton, in the county court yesterday, delivered judgment on the appeal of the Canadian National railways, allowing their contention that the express business carried on by the railway is not liable to business assessments.

Still More Lawyers Get to Westminster

LONDON, Dec. 9.—The legal profession returns to Westminster even stronger than it was previously, and the legal representatives belong to all parties. The Labor party possesses three King's counsel—Patrick Hastings, Alfred Hemmerde and

LOS ANGELES MEETING ASKS A MORAL PROBE

Blue Law Controversy Rocks Southern California Citys' Municipal Foundations

LOS ANGELES, Dec. 9.—Appointment by the city council of a committee of 15 to "make comprehensive survey of moral conditions within out city and the righteousness or unrighteousness of present moral laws" was urged by a mass meeting here today at which Rev. C. A. Brigleigh and Rev. R. P. Shuler explained to a large audience their attitude in the so-called "blue law" controversy which of late has been rocking municipal foundations.

Another Kessler Schooner Seized; Rum King Yields

NEW YORK, Dec. 9.—The Dutch steamer Zeehond, believed by federal authorities to belong to "Mannie" Kessler, king of the bootleggers, but declared by its captain to be bound for Halifax, N.S., was seized yesterday off Fire island with $200,000 worth of assorted liquors, and a few hours later Kessler and his partner, Morris Sweetwood, decided to take their medicine and withdraw their appeal from a conviction of wholesale bootlegging which carried with it a sentence of two years in Atlanta and a $10,000 fine.

Miss Smillie Head of Victorian Nurses

OTTAWA, Dec. 9.—Miss E. D. Smillie, Montreal, has been appointed chief superintendent of the Victorian Order of Nurses, to succeed Mrs. J. Charlotte Hannington, resigned.

THE ARK

We have on hand a few good Wood-Burning Heaters, also Ranges, at bargain prices. Brighten up your home for Xmas with one of our Linoleums, Wilton or Axminster Rugs. Special Ladies' Black Cashmere, 60¢ pair. Ladies' Silk and Wool Hose; Bloomers and Combinations, Sweaters.

J. W. HOLMES

Phone 534 506 Vernon St.

CHRISTMAS CHOCOLATES

Everybody loves Chocolates—especially when they are fresh and pure.

All our Chocolates are direct from the factory and are made from the purest ingredients.

They Melt In the Mouth

CANADA DRUG & BOOK CO.

HAS IT

Chiropractic (SPINAL) Adjustments Will Remove the Cause of DISEASE

Dr. Chevalier

Chiropractor

214 VICTORIA ST. One block south of Bank of Montreal

BUY ADVERTISED GOODS

Dress, Eat, Live Better

WHIST AND DANCE DRAWS LARGE CROWD

Saturday's whist drive and dance in the Armory under the auspices of the Great War Veterans' association was a decided success. Prize-winners at which were: Top score, whole of the evening, Mrs. A. Croft and V. Erickson; half-time score, Mrs. E. Gammon and Norman Bradley. Following the drive, refreshments were served. Dancing continued till midnight.

It is frequently difficult to separate the man who claims to have a soul above mere gain from a little of his money.

Home Again

Mr. Patenaude is home again, and will see all those who wish his personal attention to their eye troubles.

J. O. PATENAUDE

Optist and Optician

AUCTION SALE

MALCOLM BUILDING, CORNER OF VERNON AND JOSEPHINE STREETS

Wednesday, Dec. 12, 2 o'Clock

Having received a consignment of all good Furniture, consisting of beds, dressers, chairs, couches, extension table, oak and leather chairs, easy chair, settee, carpets, rugs, linoleum, kitchen utensils, kitchen range, heaters, sealers; also a quantity of Fancy Table Covers, Portieres and a quantity of Silk and Linen articles suitable for presents; will offer the same at public auction at the above time and place.

Terms—Cash.

W. CUTLER,

Auctioneer.

Gem Capitol Entertainment

Gem Capitol Entertainment

The REGINALD BARKER Production

The ETERNAL STRUGGLE

Metro Picture

Adapted by J. G. Hawks and Monte M. Katterjohn

KATTERJOHN

From G. B. Lancaster's "The Law-Bringers"

BRINGERS"

With

WALLACE BEERY — RENEE ADOREE

BARBARA LA MARR — PAT O'MALLEY

EARLE WILLIAMS — JOSEF SWICKARD

Comedy—"NEWLY RICH"

TOPICS OF THE DAY

Every Housekeeper

likes a well-equipped kitchen, especially in cooking utensils. We have a splendid stock of moderate-priced

Aluminum Ware

comprising Kettles, Sauce Pans, Bake Pans, Steamers, Fry Pans, Cereal Cookers, Percolators, Round and Oval Roasters, etc.

Wood-Vallance Hardware Co., Ltd.

WHOLESALE NELSON, B.C. RETAIL

POLICE WARN SLEIGH RIDERS

Coasting on Sidewalks Must Cease; All Hills Occupied

With the last fall of snow sleighing has become quite prevalent in the city, and practically every street has its little band of boys and girls with their sleighs. This year there are no *set streets on which the children may* slide, and consequently practically every hill in the city has been put to use by the young Nelsonites.

In Fairview a great deal of sliding has been going on on sidewalks, greatly endangering pedestrians. Yesterday afternoon Chief of Police Thomas H. Long visited the hills both in the city and Fairview, warning the bob-sleighers against riding on sidewalks. Silica street, which was last year set aside for the use of the coasters, was yesterday a prominent hill, as was Ward street, which was in the better condition of the two. All sliding was stopped by the police during the church services.

American automobile speeders killed more than 11,000 persons last year and they were not going anywhere in particular—not even to court, in most cases.

MAGIC

Tonight you will see with your own eyes one of the best pieces *of mystery ever offered* the public. An actor 6 feet tall will appear out of THE BRASS BOTTLE.

A. HIGGINBOTHAM

Eyesight Specialist

NELSON, B. C.

Best In Optical Work

Plumbers' Brass Goods, Fixtures and Supplies, Tile and Sewer Pipe.

B. C. PLUMBING & HEATING CO.

NELSON, B.C.

THE FINEST IN B.C.

POTATOES

NETTED GEM—Per sack $2.00

Get your winter stock of these.

FLEMING'S STORE, Fairview

MISSING

A Man of about 35 years of age. Height about 6 feet. Last seen looking at THE BRASS BOTTLE.

FURS

G. GLASER

Manufacturer Furrier

Guaranteed High-Class Furs. Nice Selection kept in stock and Made to Order from Selected Skins.

Customers' Furs Made Up, Remodelled and Repaired. Skins Dressed and Mounted at Reasonable Prices.

416 WARD ST., NELSON, B.C.

Phone 106.

He Should Worry

The happy man will be he who had ordered his Coal during the summer months, for he will have taken care of one of the greatest problems winter holds. No need to worry if you call us up today and give us your order for immediate delivery.

MacDonald Cartage & Fuel Co.

PHONE 504.

THERMOMETER DROPS DURING THE WEEK-END

Minimum of Seventeen Degrees Above Zero Was Recorded Here on Sunday

The thermometer dropped to 17 degrees above zero during the 24 hours ending at 5 o'clock last evening and Nelson enjoyed a hint of coming winter. *This was not the* lowest temperature registered this fall, however, 15 degrees above having been recorded on the first day of the month. The maximum over Sunday was 32 degrees.

During the 24 hours ending at 5 o'clock on Saturday the temperatures were: Minimum, 30; maximum, 26.

MANY ROBINS INVADE CITY

Does Visit of Large Flocks of Redbreasts Portend a Mild Winter?

During the past few days Nelson has been invaded by large flocks of robins—an invasion so unusual as to set old-timers wondering just what it means.

The birds have been particularly prominent on the Hall Mines road and at the lower end of Silica street, and have visited in swarms gardens where there are mountain ash berries.

Although they have arrived in large flocks the robins do not appear to be merely migrating, but rather act as though they intend to stay.

The question arrises: "Does it mean an unusually mild winter?"

ROSSLAND COTTAGE INTERIOR SCORCHED

Dwelling Behind Armory Has Fire Arising From Scorching of Woodwork Adjacent to Heater

ROSSLAND, B.C., Dec. 9. — An alarm from box 27, sounded about 12:40, Tuesday noon, called the fire department to a small cottage on the alley back of the armory, owned by Harry Robertson. The cottage, which is furnished, has been vacant for some time, and Tuesday morning a fire was started in the heater preparatory to getting the building ready for a tenant. There was very little fire in the stove, but in some way the woodwork became ignited, and when the department arrived a brisk blaze was in progress. Before it could be extinguished the paper on the walls was destroyed, the woodwork and floors charred, while smoke and water had done considerable damage to the furniture. The damage is only partly covered by insurance.

Nakusp Lumber Company Resumes Truck Hauling

NAKUSP, B.C., Dec. 9.—The Nakusp Lumber company has resumed trucking operations between the mill and the camp, three miles north of the town.

Earl C. Braithwaite, who has lived here for some time, will leave from Vancouver for New Zealand by the Makura, on January 4, where he will reside in future.

S. Simcox and family, who have resided here for the past few months, left on Monday for their old home in Edgewood.

The local stores have already commenced their Christmas decorations, and have full lines of toys and other festal tributes which are attracting a great deal of attention.

G. P. Horsley of the electric light works returned from a business trip to Nelson, Tuesday.

Castlegar Dance Will Assure Santa Claus

CASTLEGAR, B.C., Dec. 9.—A very pleasant time was spent in the Kinnaird schoolhouse on Saturday week, when the people of the district gathered for a dance. The proceeds, which amounted to $18, were given to the school Christmas fund.

J. Kosciancí of Trail was in Kinnaird on business.

Ernest Swanson and Harry Small, who were the guests of Mr. and Mrs. Peter Swanson, returned to Mortlach, Sask., Monday.

SEDAN AUTO IS DESTROYED

Car Catches Fire While Descending Hill on Granite Road

Descending a hill on the Granite road a few miles from the city the Wyllis-Knight sedan owned by C. A. Larson caught fire.

Mr. Larson and a friend, on a hunting trip, managed to get clear, but the car was completely destroyed.

It is understood that the auto is insured but that the insurance does not completely cover the loss.

LOG CATCHES MAN AT WEST DEMARS

Logging Foreman of White Pine Company Has Leg Crushed at a Logging Chute

NAKUSP, B.C., Dec. 9. — A nasty accident occurred Tuesday evening when John Hopkins, logging foreman for the White Pine Lumber company, suffered a compound fracture of his right leg while engaged at a logging chute near West Demars. He was occupied with some work on the chute about a mile from the lake shore, when a log came down with terrific speed and caught him. It was a miracle that he saved his life.

With great difficulty he was carried down through the woods to the lake shore, whence he was brought by launch by C. S. Leary, the manager, to the local hospital, where he received medical attention.

R. H. Baird of Nakusp, C. Claridge of Burton and J. E. Naylor of Edgewood went to Vancouver as delegates to the Provincial party convention.

Mrs. Glendenning of Nelson, who has been visiting friends here for the past two weeks, left for her home on Monday.

Nelson News of the Day

Only 13 days' shopping to Christmas. (2238)

J. Burgess, Carpenter. Phone 850R3. (2111)

Daughters of Scotia whist drive has been postponed. (2232)

Church Helpers' Bazaar tomorrow, bigger and better than ever. See the display of fancy articles at reasonable prices. (2236)

The Women's Society of St. Andrew's Church, Willow Point, wishes to thank the performers and all those who so kindly relped to make the concert held at Willow Point on November 10 such a success. (2237)

J. J. Walker will put aside for you any article you wish to select for Christmas, on payment of a small deposit. It will pay to shop early and to take advantage of the bargains which are being offered at Mr. Walker's closing out sale. Look over the stock today. Hundreds of articles at low prices. (2239)

The annual meeting of the Nelson Liberal association will be held in the Maglio Block on Tuesday evening next at 8 o'clock. Samuel Fawcett, secretary. (2235)

For bargains, visit Drake's Santa Claus Sale. (2231)

A. C. T. DANCE

All those having invitations to above dances are reminded that the December dance takes place on Friday, December 14th. (2233)

Don't forget the Banff Orchestra Dance, Thursday, December 13, at Eagles' Hall, 9:00 p.m. Admission $1.00. (2241)

O, Yes! O, Yes! St. Paul's Sunday school Christmas entertainment, Wednesday, December 26. (2240)

A woman's idea of a stunning gown is one whose price shocks her husband.

Don't marry a girl for the sake of beating her chaperon out of a job.

HE WILL APPRECIATE A MUFFLER

THEY are not only a protection against cold, but also are a protection in keeping the coat collar from soiling the linen collar. Two good reasons why men like them.

In Wool and Silk,

$2.00 TO $12.00

MAIL ORDERS CAREFULLY AND PROMPTLY FILLED. CHARGES PREPAID.

Emory's

How About Some Genuine Chinese Crackers

or other Fireworks to provide

FUN FOR THE KIDDIES

during the festive season?

We also have a stock of new RATTAN WARE just in. See it. Fresh Vegetables and Groceries always in stock.

ON TAI CHONG

New Store, Joseph and Front Sts. Opposite Brackman-Ker's

"Made Its Way by the Way It's Made"

'when folks drop in'

---Curlew Ice Cream

WHEN the unexpected happens—send Johnnie around the corner for Curlew Ice Cream. It is highly nutritious and a delectable dessert in one. Solves the surprise meal problem—and everyone is pleased and satisfied.

Get a Curlew Brick or Bulk Ice Cream

ORDER FROM YOUR DEALER

Curlew Creamery Co.,

LIMITED

"The Home of Quality Ice Cream"

NELSON, B.C.

A WANT AD. IS BOTH CHEAP AND EFFICIENT. TRY

THE BRASS BOTTLE

Magic-Mirth-Mystery-Magnificence

All combined in the adventure that springs from this exotic tale.

An Army of Stars---Real Stars

and headed by HARRY MYERS, "The Connecticut Yankee" Favorite.

Special Comedy—WILL ROGERS in "PASSING THROUGH"

STARLAND TONIGHT AT USUAL PRICES

Remember—If You See It at STARLAND, It's Good!

THE NEXT FIRE

It May Be Your Home!

When the fire bell rings and you are at the theatre or visiting at a friend's home, you ask:

"WHERE IS THE FIRE?

and everyone counts the tolls of the bell. Every time there is a fire someone loses. ARE YOU INSURED? Let the insurance companies help pay your losses.

INSURE WITH

CHAS. F. McHARDY

REAL ESTATE Authorized Trustee in Bankruptcy BONDS

INSURANCE—Fire, Accident, Life PHONE 136

Ever Tried

Match Block Wood

Lovely kiln-dried Pine blocks. They are a great boon these mornings, when you want to get the heat in a hurry.

Orders Now Can Be Filled on Short Notice

Per Load, $6. Above Latimer St. and in Farview, $6.25

W. W. POWELL CO., LTD.

PHONE 176 NELSON

Nelson Steam Laundry

Phone 146 P.O. Box

First-Class Laundry Work do at moderate prices.

French Dry Cleaning and Dyeing Works. Steam Carpet Cleaning

Agency at Trail, B.C.

C. Franson (Barber Shop) Age

CLASSIFIED ADS. BRING SULTS EVERY TIME.