NOV 1 1923 VICTORIA, B.C.
A155 IAPR24 PROV LIBRARIAN VICTORIA B C
1080

"Coal Creek Home BANK VICTIMS" FORMED See Page 5

The Daily News

Grain Shippers Accept STATES OWNERS' TERMS See Page 7

Vol. 22 NELSON, B. C., TUESDAY MORNING, OCTOBER 30, 1923 No. 165

ANDREW BONAR LAW BOWS TO GRIM REAPER

CANADIAN CUP DEFENDER WINS THE FIRST RACE

LUENOSE LEADS OLUMBIA OVER HE FINISH LINE

va Scotia Schooner Wins Forty-Mile Test With Gloucester Fisherman

ESSELS ENTANGLED AT BELL ROCK BUOY

efender Wins, Throws way and Wins Again First Race of Cup Series

HALIFAX, Oct. 29.—(By Canadian ess.)—The Bluenose, of Lunenburg, nadian defender of the internanal fishermen's trophy, today deated the Columbia, of Gloucester, ited States challenger, in perps the most spectacular race in history of the contest, to date, 1 minute and 20 seconds, over 40-mile course off Halifax harr. The wind, blowing at 6 knots the start, increased to 17 knots fore the finish line was reached.

Overstands Mark

Capt. Angus Walters drew first od at the start, beating the chalger out by 30 seconds. Then, ving established a lead of 2 mines 17 seconds, as a result of the o reaches to the second mark, and ving the race well in hand for the esh to windward, he threw his adntage overboard by overstanding third mark. Then came a ht for the weather berth, limited ly by the jagged rocks of Cheto head.

Racing neck and neck Captain Pine the Columbia kept edging Walters. They neared Bell rock buoy, mark another shoal. Pine forced Walrs inside the mark. Walters blanted the Gloucesterman. Next, his in boom touched the main shrouds the Columbia. The Canadian's in boom swept the forestays of American, doubling up the sheer d.

Boom Catches Line

Finally it caught in the downul of the Columbia's jib, and for wards of a minute the defender wed the challenger.

Then the Lunenburger cleared and, ening up a gap, raced for the ish line with the result never in ubt.

Tonight the controversy which ems to be inseparably connected th schooner racing is in full swing Halifax and rumors of a protest being discussed on all sides. it up to a late hour today Capt. n Pine had lodged no protest th the sailing committee, and it s freely stated among the Ameri n contingent that no protest would lodged.

EPARATION BODY DELAYS DECISION

ill Not Deal With German Request on Capacity to Pay Till New Phase Settled

PARIS, Oct. 29.—An understanding s been reached in the reparation mission whereby that body will stpone action on the request of the rlin government that German repsentatives be heard regarding the pacity of the reich to pay reparans, until the question of the apintment of an international comttee of experts is settled.

M. Barthou, French president of the mission, and Sir John Bradbury, British representative, are both the opinion that it would be useless hear the Germans now in view of great probability of an inquiry in near future by such an internanal committee.

It is expected in reparation circles at the British and French governnts will come to an agreement bere the meeting of the commission Friday, so it will then be possible proceed with the nomination of members of the commission.

wenty Thousand to Hear Farewell of Lloyd George

NEW YORK, Oct. 29.—Amplifiers ll carry Rt. Hon. David Lloyd orge's farewell address next Friday the thousands of persons at the ntral park meeting.

In deference to the former British emier's expressed wish that as ny persons as possible should be en the privilege of hearing his t address in the United States committee in charge of arrangents today decided to install amfiers in the park.

Lloyd George will speak at the tropolitan opera house, which ats nearly 4300.

Twenty thousand persons, it is exted, will listen to the address.

ilestone Elects Dunning Supporter Over Progressive

REGINA, Oct. 29.—F. Bert Lewis, vernment candidate, was today ted in a byelection held in the ovincial constituency of Milestone, de vacant through the death of rnard Larson. Forty-two out of 46 lls show that Lewis has a majority 437 over C. V. Patterson, the Proessive nominee.

'RAH! FOR NEW REPUBLIC ON DARDANELLES

Angora Assembly Votes Establishment of a Full Democracy

MUSTAPHA KEMAL FIRST PRESIDENT

Turkish Language and Islam Religion Official; President Chief of State

CONSTANTINOPLE, Oct. 29.—The national assembly at Angora has voted the establishment of the Turkish republic. Mustapha Kemal Pasha has been unanimously elected president.

The assembly adopted the constitutional amendments proposed, without opposition, and loudly cheered the republic.

The influential Popular party, at a meeting previously held, accepted Mustapha Kemal Pasha's proposal to proclaim a Turkish republic, and for the election of a president who would be empowered to nominate a premier.

Kemal's Program

The party also accepted the proposals by Kemal for the language to be Turkish; the religion Islamism; the president of the republic to be elected by the deputies for a term of four years, eligible for reelection; *the president to be the chief of state*, with the right to preside over both the council of ministers and the grand national assembly; the president to nominate the president of the council of commissars, who will choose his own colleagues, to be submitted to the assembly for approval.

Briton's Food Won't Be Any More Costly, for More Wheat, Too

LONDON, Oct. 29.—(By Canadian Press Cable.)—Discussing tariffs and unemployment the Daily Telegraph says that the minister of health, Sir William Joynson-Hicks, doubtless on Premier Baldwin's authority, has repaired an omission in the premier's declaration of policy at Plymouth.

"On Saturday," the Telegraph says, "Sir W. Joynson-Hicks made a perfectly explicit declaration. We wish it had been made by the premier himself at the outset of his new campaign. Food taxes stand in a category by themselves. Free traders are never weary of emphasizing this distinction. They seek to make it impossible for the voters to consider calmly the suggestion that a tax on foreign wheat need not necessarily lead to an increase in the price of a loaf of bread, because the Imperial conference would stimulate wheat growing in the dominions and lead to larger supplies."

NAPLES IMMIGRANTS TO DOCK AT HALIFAX

Ellis Island Is Overcrowded so Italians Destined for Canada Must Come to Canadian Port

NEW YORK, Oct. 29.—The steamship America, which arrived Saturday from Naples with 450 passengers destined for Canada, will discharge these immigrants at Halifax, it was announced today. Overcrowding at Ellis Island caused by the big influx of Italians seeking to enter Canada as farm laborers necessitated the move.

Investigation has disclosed that many immigrants from Italy are seeking to enter the Dominion under fraudulent papers. The Canadian officers at Ellis Island are making every effort to prevent evasion of the immigration regulation.

Last Thursday the steamer Giuseppe Verd brought 70 persons destined for Canada. It was found necessary to reject 60 of them.

English Noblewoman Is Labor Candidate

COUNTESS OF WARWICK

Aged 62, was named as standard-bearer in the Warwick and Leamington byelection in Great Britain.

FORMER PRIME MINIST ER OF BRITAIN DIES

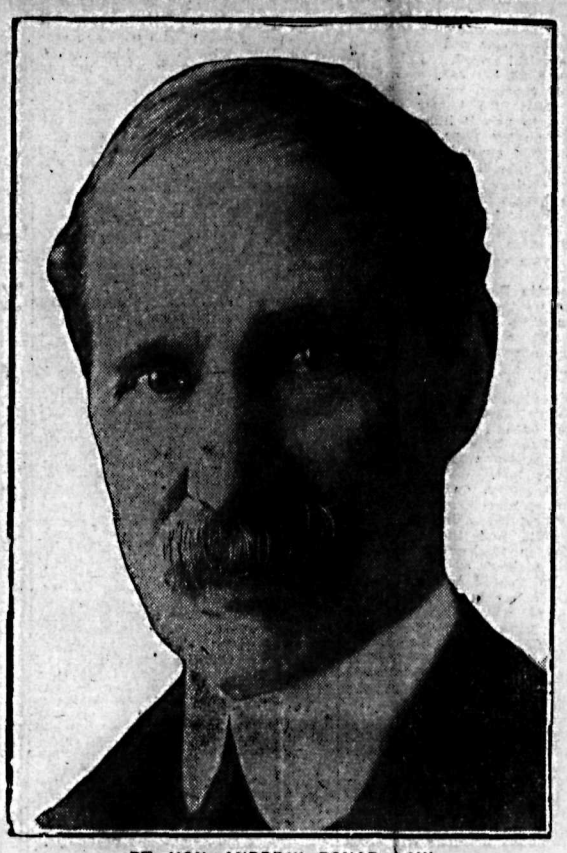

RT. HON. ANDREW BONAR LAW

Whom a cable flash early this morning reported to have just died. He had been ill with a fever and chill, which aggravated the same throat affection he suffered with before.

RHINE REPUBLIC ISSUES MESSAGE TO THE NATIONS

Declares Independence, Will Pay Reparations, Wants Rhine Peace Barrier

WIESBADEN, Germany, Oct. 29.—The provisional government of the Rhineland republic has sent the following message to all the nations of the world, signed by Dr. Dorten, on behalf of the republic:

"The Rhenish people have taken in hand the direction of its destinies. It has proclaimed its full independence and definitely rejected foreign domination.

Condemns World War

"The provisional government of the Rhenish government sends to all the nations of the world fraternal greetings. The Rhenish people solemnly proclaims the will of the Rhinelanders to live in peace and friendship with all the universe: it condemns the world war loosed by Prussia, and declares itself ready to pay its share of the reparations.

"The Rhenish people appeals to all nation, but particulary those who suffered from the war, and begs them to associate themselves loyally and frankly with its efforts to bring about the birth in Europe and the whole world of an era of peace and accord. The Rhineland henceforth must be the barrier of peace."

Wild Dynamite Train Crashes into Express; Wreck but No Blast

JOPLIN, Mo., Oct. 29.—Three freight cars loaded with dynamite and running wild crashed head on into a St. Louis-San Francisco passenger train near Carl Junction, Mo., northwest of here, late today, without exploding.

The runaway cars overturned the engine of the passenger train and fell over on it in a ditch.

Fire from the locomotives ignited two of the dynamite-laden cars, endangering the lives of passengers.

The train was pulled out of danger. No injuries were reported.

SHOULD NOT FINANCE OFFICIALS BE TRIED?

Toronto Star Says Home Bank Depositors Claim Conspiracy Must Involve Ottawa

TORONTO, Oct. 29.—"Some of the Home bank depositors are now raising the issue of the responsibility of officials of the federal finance department, in view of the launching of a conspiracy charge against the directors and officials of the bank," says the Toronto Star in its news columns today.

"If there were officials of the finance department at Ottawa who knew that the bank was not in a safe condition and that there was sufficient justification for its being closed up, as is alleged, would there not be the possibility of a charge of malfeasance of office against such officials?

"This was the way one of the depositors put the matter to the Star."

PREMIERS WILL SEE NEW FLEET

None of Prewar Ships Will Be in Saturday's Review at Plymouth

LONDON, Oct. 29.—(By Canadian Press Cable.)—When the dominion premiers visit Plymouth next Saturday to inspect the Atlantic fleet *they will witness the assemblage of* warships which did not exist as fighting units when the great war broke out.

The battleship Queen Elizabeth, the flagship of the fleet, with four other vessels of her class, the Barham, *Malaya, Valiant and Warspite*, which now form the first division of the battle squadron, although included in the 1912 program were not completed until 1915 and 1916, while the ships of the Royal Sovereign type, the Revenge, Ramilies, Resolution and Royal Oak, of the second division, all belong to the 1914 program.

Indeed, none of the vessels which were at the last review immediately before the outbreak of war will be present on Saturday next, and many which will steam past the visitors from overseas will be altogether of a novel type compared with the prewar fleet.

As an example is the Hermes, the first ship especially designed by the admiralty as an aircraft carrier, which was launched at Elsewick in 1919.

Heavy Gun Subs

Twelve-inch gun submarines are another new class, and, in addition, there are nippy little coastal motorboats, which were first employed successfully in the Zeebrugge raid.

Altogether much more than 70 vessels will be gathered, including the eight battleships mentioned above, several divisions of destroyers, two submarine flotillas, and other units.

ELEVATORS WILL CLOG UNLESS MORE VESSELS

General Manager Murphy, After Inspection, Says Grain Is Gaining on Storage Space

WINNIPEG, Oct. 29.—Congestion may result at the head of the lake ports in the near future unless there is an increase in the amount of grain loaded into ships, according to Charles Murphy, general manager of the Canadian Pacific railway, western lines, who returned today after an inspection trip to Fort William.

At present, however, he said, the point had not been reached where slowing down in the loading into elevators became apparent, due to the amount of grain already in bins. As long as ships keep in sight, said Mr. Murphy, there is little chance of matters taking a serious turn, and he pointed out that grain can be loaded into ships much more quickly than into elevators.

The dirty condition of the grain received at the lake ports is also a factor in the slowing up of the movement.

STEAMER ARRIVALS

Aquitania, at Southampton, from New York.

Canopic, at Southampton, from New York.

Marloch, at Glasgow, from Montreal.

Orduna, at Hamburg, from New York.

TAX REDUCTIONS ARE FORECAST IN THRONE SPEECH

Oliver Government Promises Cuts on Both Realty and Personalty

REGULATE HOURS OF LABOR IN INDUSTRY

Fourth Session of Fifteenth Legislature Has Colorful Opening

VICTORIA, Oct. 29. — The fourth session of the fifteenth parliament of *British Columbia was opened here this* afternoon by his honor, Lieutenant-governor Walter C. Nichol, who, in his speech from the throne, indicated that important legislation will be brought down by the government before the house adjourns.

The government's legislative program it was stated, will include bills to regulate the hours of labor in certain industries, to reduce the present taxation on real and personal property, to effect other amendments to the Taxation act, to redistribute electoral constituencies, to reorganize the provincial police force, and to consolidate and revise all British Columbia statutes.

Crowded Galleries

The formal opening of the house *today was more colorful than it has* been in recent years, and was witnessed by crowded galleries.

J. B. Clearihue, Victoria city, will move, and Mrs. Mary Ellen Smith, Vancouver city, will second, the speech from the throne tomorrow.

The government laid before the house reports covering the work of practically all departments during the year.

Ministers Present Reports

Hon. A. M. Manson, attorney-general, presented reports covering the work of the department of labor, the liquor control board, the inspector of municipalities, the game conservation board, the provincial game warden, the industrial school for girls, the inspector of insurance, the official guardian, the prisons of the province and on the uniformity of law commissioner.

Hon. J. D. MacLean presented reports covering the work of the railway department, the boys' industrial school, the provincial library and archives, the public library commission, the provincial museum and the superintendent of neglected children.

The annual report of the department of mines and of the fisheries department were presented by Hon. William Sloan.

Hon. T. D. Pattullo presented his annual report covering the work of the department of lands for the year and the report on the work of the forest branch.

The reports of the department of agriculture and of the land settlement board were presented by Hon. E. D. Barrow.

Hon. W. M. Sutherland laid before the house a report of public works department during the last year.

Young Turk Dictator Heads New Republic

MUSTAPHA KEMAL PASHA

According to the cables, was yesterday chosen first president of the republic of Turkey, established at the same time by the Angora assembly.

REICH DELEGATE REMOVES SAXON ADMINISTRATION

General Mueller, Reich Commander, Prevents Diet From Meeting

SAXONY HONEYCOMBED WITH THE REICHSWEHR

Ebert's Strong Measures Are Aimed at Communist Hotbed Among States

DRESDEN, Oct. 29.—The ministers of the Zeigner government were *ejected from their official headquarters* today under orders from the Berlin government. At 2 o'clock in the afternoon several companies of reichswehr, headed by military bands, marched to the diet, the various ministerial buildings, and the general *post office, and occupied* all the entrances, where they posted machine guns.

Patrols, each under the command of two officers, then entered the buildings, and arrested any ministers present, and conducted them outside, where they were released.

Officials Pledge Zeigner

When the premier, Dr. Zeigner, was removed from his room he was met by a crowd of officials, who shook hands with him and promised to remain faithful to him.

The soldiers *searched the diet* building in vain for the Communist minister, Heckert. All the Communist members of the diet were detained for a time, but later were allowed to leave.

Strong parties of soldiers now closely guard all government buildings. The Communist newspapers in Saxony have been suppressed, and soldiers occupy their offices.

Efforts are being made by the Communists to start a general strike.

Berlin Acts

BERLIN, Oct. 29. — Chancellor Stresemann's punitive expedition into "Red" Saxony is still in the initial stages, and it will be several days before its further progress reveals whether it is intended as something *transcending for the mere limits of* a controversy with a federated state over the question of constitutional prerogatives.

Ministers Comply

The chancellor of the reich has appointed Dr. Carl Heinze as com*missioner representing* the reich in Saxony. Dr. Heinze demanded the resignation of the Saxon cabinet, and the ministers complied with his demand.

General von Mueller, who commands the reichswehr in Saxony, *prohibited the diet from meeting.*

What further steps are to be taken by the central government has not developed.

The central government obviously holds the whip hand over Dr. Zeigner and his radical admini*stration in that it has literally honey*combed Saxony with reichswehr detachments, thus precluding the possibility of physical outbreaks.

So far as competent political opinion in reichstag circles is concerned it may be said that the govern*ment's drastic procedure is being* viewed as highly preferable to an attitude of waiting upon the pleasure of the Saxon Communists, who, despite their minority, rapidly are becoming a menace, not only to Saxony, but to the other proletarian sections of Germany as well.

Both the political and social secession in Saxony had reached such a critical stage that President Ebert became convinced that it called for a strong show of authority by the central government, as Saxony was rapidly developing into an incubator for German Bolshevism.

Has Kept Middle in Turmoil

As much of the Communist agita-

(Continued on page two)

BELGIUM HAPPY AT INTERVENTION

Foreign Secretary Jaspar Tells Associated Press Acceptance by His Cuntry Unreserved

BRUSSELS, Oct. 29.—"Belgium is particularly happy that the reparation question has been advanced a step further through the friendly suggestions of the American secretary of state," Foreign Minister Jaspar told the Associated Press in an interview today.

"The Belgium government accepted the second proposition (in the British note to the allies) and afterward the French government did likewise. Thanks, then, to the happy intervention of the United States government, accord was reached between the allies for a complete study of the reparation question," he added.

He said, after reviewing the preliminary steps in the negotiations:

"The acceptance given by the Belgian government was without reservation. Public opinion in my country, which is always grateful for American initiatives and always profoundly conscious of what we owe the great republic, greeted with joy America's return among the European allies and the announcement that she would no longer remain aloof from their difficulties. There seems to be no doubt to me that at this stage, thanks to the goodwill of all, the horizon is somewhat clearer and we can look for an improvement in the general situation."

CABLE FLASHES MESSAGE THAT BATTLE ENDED

Ex-Prime Minister Fails to Rally From Chill, Fever and Cancerous Throat

CANADA GAVE HIM TO THE EMPIRE AT LARGE

His Services Were Great and He Was Universally Held in Affection

LONDON, Oct. 30.—(Canadian Press Cable, received Nelson 1 a.m. via C.P.R. dispatcher's wire.)—Andrew Bonar Law is dead.

His life was gentle, and the elements
So mix'd in him that Nature might stand up
And say to all the world "This was a man!"

Disinterestedness, modesty, devotion to duty—these qualities Bonar Law possessed in full, and they inspired a universal and invariable friendliness, deepening year after year into personal affection. When early last spring he was forced by a fatal malady to lay down the premiership of Great Britain, an office he had held for barely six months, and which came to him through none of his seeking, there was a chorus of world-wide sympathy and admiration for his character such as has rarely if ever been accorded to any chief minister of the crown. It was not alone his sincerity which won him so deep an affection among members of the house of commons, and of all others who came under the spell of his personality. A fanatic may be sincere, but with his intense conviction of principle, and his never-failing candor of speech and action, Bonar Law carried also a kindliness, a human understanding, and an ability to realize, and even to sympathize, with those who differed from him, which earned him a measure of regard of which any man in however exalted a station might well be proud.

In the field of world politics this regard was displayed no less widely than in the area of domestic affairs.

Mourned in France and States

In France more especially his disappearance from among the governors of England was keenly regretted. A prominent French paper remarked at *the time: "During his short term of* office, he completely broke with the policy of his predecessors, by observing in all domains, and particularly in diplomacy, a sincerity and perfect uprightness that in no way prevented him from being absolutely devoted to the British cause." Other tributes from French sources were equally generous.

References by the press of the United States at the same time showed the confidence which that country reposed in him. Americans felt that he understood their point of view, and that under his guidance relations between the United States and Great Britain would remain friendly.

Andrew Bonar Law's career, to a slight degree followed on the lines of that of Joseph Chamberlain. Both made a fortune in business in their early years, and in middle life felt themselves called to relinquish the direction of manufacturing and commercial interests for a career of politics. Both were stricken down at the height of their fame by physical affliction. The comparison between the two great statesmen ends about here, however, for in temperament and in personal characteristics the men were wide apart, although Bonar Law was one of Chamberlain's most enthusiastic apostles in his tariff reform campaign.

A New Brunswick Boy

Bonar Law was born in New Brunswick in 1858. His father was a Scottish Presbyterian minister. The future prime minister of England was sent to Scotland at an early age. His family connection with Canada thereupon practically ceased, although he was always eager, both in his public duties and in social relations, to maintain his warm interest in the Dominion. His mother was a daughter of William Kidstone, iron merchant, of Glasgow.

At the age of 16 Bonar Law entered his uncle's office. When he was 28 he became a partner in the firm of William Jacks & Co., Glasgow, iron merchants. For 14 years business affairs absorbed almost all his attention.

His commercial interests prospered, and in 1900 he felt justified in retiring from industrial life, to devote himself to politics. He was chosen to contest the Blackfriars division of Glasgow at the general election of that year, and secured a notable victory by converting a Liberal majority

(Continued on page two)

The Weather

The temperatures below are for the 24 hours ending yesterday afternoon at 5 o'clock.

VICTORIA, Oct. 29. — Nelson and vicinity: Generally fair, and milder.

	Min.	Max.
NELSON	23	45
Victoria	41	54
Kamloops	20	40
Vancouver	32	52
Barkerville	10	38
Prince Rupert	42	54
Estevan	38	54
Atlin	14	32
Dawson	8	20
Calgary	6	36
Winnipeg	16	22
Portland	48	56
San Francisco	50	60
Seattle	44	58
Penticton	23	46
Vernon	20	..
Grand Forks	18	48
Kaslo	22	45
Cranbrook	14	46

Leading Hotels of the West

Where Superior Accommodation May Be Obtained

The Hume

George Benwell, Proprietor

The Premier Hotel of the Interior

AMERICAN PLAN RATES $3.50 TO $5.00

Rooms with Running Water and Private Baths

Headquarters for all Traveling Men, Mining Men, Lumber Men and Tourists

SPECIAL SUNDAY DINNER $1.00

THE MOST COMFORTABLE ROTUNDA IN THE CITY

HUME — C. McG. Leishman, A. G. Langley, Revelstoke; G. W. Pease, A. P. Musphley, Sandon; J. C. Vivian, R. V. Kentish-Rankin, Vancouver; Miss E. Backley, Lethbridge; Weldon Smith, Calgary; C. F. Stewart, Toronto; W. E. Gibson, Calgary; Miss L. L. Shew, San Francisco; Q. N. Shew, Vancouver; L. W. Veregin, Brilliant.

HOTEL STRATHCONA

Nelson's Leading Hotel

Special Rates for Boarders, with or without meals.

European Plan $1.00 Up American Plan $3.00 Up

H. W. SHORE, Proprietor

STRATHCONA — F. W. Hawkins and wife, New Denver; Tam McDonald, Clarence McLeod, Sydney, N.S.; Harold Jeffries, J. H. Bricker, Vancouver; H. D. Davidson, Montreal; George P. Fry, Galt, Ont.; Robert P. Andrews, Port Arthur; George James Jack, Kirkcaldy; Tom Brown, Trail; Andrew Roberts, Toronto; James J. Robertson, Pittenween; Thomas Wilson, Anstruther; Thomas Robertson, Cupar; William Bray, Windsor; J. E. McTavish, Balladoullish; Bruce Armstrong, Winnipeg; F. W. Matthews, Toronto; W. Jutras, Calgary; James Balsillie, Kittenween; W. J. Joyner, Leven; James Brown, Cupar; John Morrison, Markich.

Queen's Hotel

Steam Heated Throughout. All rooms modern.

Special Weekly and Monthly Rates

J. A. Kerr, Manager.

QUEEN'S — R. R. Roberts, Nelson; Saikes Terzian, Golden Age mine; F. A. Mann, Vancouver; T. M. Shonberg, Perry Siding; Katharine McAvoy, Mamie Coleman, Ymir; T. B. Charlton and wife, Y. Minato, J. P. Maguire, Dorothy Kann, Hall; G. Rogers, G. C. Farkin, Calgary; Mrs. G. Cam and child, Sirdar; Mrs. P. Taylor, Creston; H. J. Stewart, Lumberton.

Sherbrooke Hotel

Near C.P.R. Station

Rooms at Reasonable Rates.

H. DUNK, Proprietor.

WHEN IN NELSON, TRY THE CLUB HOTEL

Under New Management.

Rooms by the day, week or month. Rates reasonable.

DAN NEEDHAM, Proprietor.

Phone 550.

OCCIDENTAL HOTEL

A. C. TOWNER, Proprietor

The home of plenty.

Fifty rooms of solid comfort.

We serve the best meals in Nelson.

It's the cook.

Nelson's Best Cafes

THE STANDARD CAFE

320 Baker Street, Nelson, B.C.

OPEN DAY AND NIGHT

11:30 to 2:30 Special Lunch—35¢

5:30 to 8:00 p.m. Supper —35¢

Phone 154

ROYAL CAFE

Classic Restaurant.

Refinement and Delicacy Prevails.

OPEN DAY AND NIGHT

Luncheon 11:30 to 2..... 35c

Special dinners 5:30 to 8..... 35c

We specialize in Chop Suey and Noodles.

MADDEN HOTEL

T. MADDEN, Prop.

Steam-heated Rooms by the Day, Week or Month

Every Consideration Shown to Guests

Cor. Baker and Ward Sts., Nelson

MADDEN — J. Ryan, T. George, F. Gray, Riondel; J. E. Osborne, Robson; C. Johnson, J. Talgum, Bonnington Falls; D. McFeeters, Cranbrook; T. Slack, Lethbridge; C. J. Comock, V. R. McGraw, Calgary; R. O. Learmon, Winnipeg; Bill Voykin, Fernie.

THE L. D. CAFE

Finest equipped restaurant in the city. OPEN DAY AND NIGHT. SPECIAL—Ice cream, soda water and hot drinks. Nice, clean, furnished rooms; hot and cold water. We cater to private parties.

NEW GRAND HOTEL

616 Vernon St., East

Only brick hotel in city. Steam heated, hot and cold water. European and American plans.

NEW GRAND — D. Large, A. Freid, city; Archie A. Hay, Byron Bustin, R. Carlson, Gus Carlson, Northport; G. Billings, Renfrew; W. Dixon, Creston; D. B. Spinott, Calgary; J. Leroy, E. B. Armour, Seattle; T. Lloyd, Makinson.

ELECTRIC CAFE

507 Baker St. Nelson, B.C

Open Day and Night.

Excellent Meals. Quick Service. Everything cooked by electricity.

Luncheon: 11:30 a.m. to 2 p.m., 35c. Supper: 5:30 p.m. to 8 p.m., 35c. Special Sunday Chicken Dinner, 50c per plate

Phone 450

THE LAKEVIEW HOTEL

Mrs. Mallette & Son, Proprietors

Nice, warm, comfortable rooms at reasonable rates. Open day and night.

Corner Hall and Vernon Streets

LAKEVIEW — Laery Galliger, 49 Creek; J. Sprague, Northport; Eugine Laliberty, Radville, Sask.; G. Rearidy, D. Cline, Waneta.

Visiting Cards

For Ladies or Gentlemen

We can give you prompt delivery of personal visiting cards. Highest grade printing and materials.

The Daily News

Quality Printers

NELSON, B. C.

BUY ADVERTISED GOODS

Best, Safest, Cheapest

Advertising is the Motive Power of Business.

REICH DELEGATE REMOVES SAXON ADMINISTRATION

(Continued from page one)

tion which has kept middle Germany in a turmoil during the past few years radiates from Saxony it is plain that President Ebert believed the present situation there warrants dictatorial procedure, and while the Socialist party and the Labor federation are outwardly viewing his armed invasion of Saxony with a show of impatience it is believed that both champions of labor are secretly not altogether opposed to his peremptory removal from office of Zeigner and his allies.

The United Socialists and officials of the various Labor federations will discuss the situation tomorrow, and on the outcome of these deliberations will depend the Socialist future relations to the Stresemann coalition government

Deposed Ministry Appeals

DRESDEN, Oct. 20.—The Saxon ministry, composed of Communists and Socialists and headed by Dr. Zeigner, withdrew from its official quarters today in compliance with an order issued by Dr. Karl Heinze, the newly-appointed commissioner representing the reich in Saxony.

Though deposed the ministers have not given up their fight, as they met immediately and prepared a protest against the procedure of the central government demanding that the question shall be submitted to the reichsrat or federal council.

Their claim is that the premiers of the federal states and the federal council should pass on the question.

Saxon Cities Quiet

One of the most urgent problems confronting Dr. Heinze has to do with the organization of the food situation throughout Germany, especially in the densely-populated industrial centers.

Quiet prevails in Dresden, Leipzic, and other cities, although the offices of the Communist organ, Arbeiter Zeitung, at Leipzic, have been occupied by the police.

WE BUY FROM MAKERS

THE Boys will like to SEE our Window with PUMPKINS and Things—Big Folk WILL See the Best Values IN Nightwear in Town.

Madden Block — Boys Clothes — CHARLES MORRIS COMPANY — MEN SUITED — Water Street

FINDS VICKS GOOD FOR COUGHS

Winnipeg Mother Tells of Experience With External Vaporizing Salve

The quick, direct treatment for children's coughs and colds is an application of Vicks over thoat and chest at bedtime.

Not only is Vicks absorbed through the skin, but its healing vapors of Camphor, Menthol, Eucalyptus, Turpentine, etc., are breathed all night long directly into the affected air passages. Relief usually comes by morning.

Just as good, too, for the cold troubles of adults and for cuts, buns and bruises.

Mrs. W. Simpson, of 290 Arnold Avenue, Winnipeg, Manitoba says: "I put a little Vicks on the chest of one of my children to see if it would have any effect on stopping his cough as he always coughs so much when he takes a cold. His cough was stopped right away. I also did the same with my little girl and the results were the same. I am pleased to find something to check the awful cough that my children seem to get and loosen up their colds so quickly."

At all drug stores, 50c a jar. For a free test size package, write Vick Chemical Co., 344 St. Paul St., W., Montreal, P.Q.

Though Vicks is new in Canada it has a remarkable sale in the States. Over 17 million jars used yearly.

Norman E. Trimper

THIS MAN TELLS YOU HOW TO KEEP FIT!

Bear River, N.S.—"My back was so bad I could hardly work. I was always tired out and had no ambition; was nervous and dizzy, and everything seemed to worry me. I also had terrible pains in my right side. I felt badly for about eighteen months, and could not do my work as it should have been done. I tried several doctors, and also bought about $25.00 worth of put-up medicines, but I found no relief until I took Doctor Pierce's Golden Medical Discovery and Doctor Pierce's Anuric (anti-uric-acid) Tablets. I have taken two bottles of the Discovery, and four of the Anuric Tablets, and can say that I feel as well as I have felt for the last ten years. I advise any sufferer to give Dr. Pierce's remedies a fair trial. I cannot recommend them too highly for what they have done for me, and shall be pleased to answer anyone who cares to write me."—Norman E. Trimper, R.R.1.

Obtain these famous medicines now at your nearest drug store, in tablets or liquid, or send 10 cents to Dr. Pierce's Laboratory in Bridgeburg, Ont., for a trial package of any of his remedies. Write Doctor Pierce, President Invalids Hotel in Buffalo, N.Y., if you desire free medical advice.

CLEVER CONVICT BORES HIS WAY TO HIS FREEDOM

Niksiuk Escapes From Stoney Mountain by Exhibition of Patience

WINNIPEG, Oct. 29.—The escape of William Nivensiuk from Stony Mountain penitentiary last week, the details of which became known late tonight, rivals in criminal accomplishment anything known in Canadian records.

Nivensiuk, who, on two previous occasions escaped, from Prince Albert penitentiary in 1914 and from Regina jail in 1918, had made his escape, had not long been confined at Stony Mountain when he assumed physical indisposition and was placed in the hospital ward. Later he was returned to his cell, where he assumed a craving for laying on the bare floor. To humor him it was decided to permit him to make up his bed on the floor. By turning his bedstead on end in a corner and standing upon it he could easily reach the ceiling, where he commenced to bore with a strong piece of iron, about 1 foot in length, which he had obtained. He had also secured a piece of cloth of exactly the same color as the ceiling in his cell.

Makes Up Bed to Deceive

He made up the bed on the floor in such a way with parts of his clothing and the prison utensils to give the appearance of a person lying in natural posture beneath the blankets. Night after night, for weeks, he continued to bore until at last the hole through the ceiling was large enough to permit his passage. And here the test of his determination was put to a heartbreaking test.

It was necessary, on gaining the room above, to bore through the wall of the building, the ceiling this time being of iron, and the wall was several feet in thickness. His device in the makeup of his bed had deceived the guards when he was crouched high up in the corner of his cell, and why should it not continue to serve his purpose? He commenced to bore through the thick wall, night after night, for weeks. His object was finally attained, and the next compartment led to the roof of the building.

Has Rope to Ground

It was a tremendous drop to the ground, but the man had also taken the precaution to secure a rope, which he fastened to the ceiling, and his devices were so complete that he had even provided himself with thin pieces of tin to protect his hands when he slid down to freedom.

Nivensiuk is still at large.

CONFERENCES TAKE HALT AS POLITICS STIR

Rumors of Cabinet Resignations Float Around London Today

LONDON, Oct. 29.—(Special Cable to the Canadian Press, by George Hambleton, staff correspondent) — Important meetings of the British cabinet today to consider alike the allied replies on the reparations inquiry and the new political situation, brought a temporary halt to the proceedings of the Imperial conferences.

The main conference was scheduled to conclude on the discussions on the status of British Indians in the Empire, but it adjourned to meet again on the same subject in a couple of days. The economic conference planned to meet this afternoon, but it did not meet at all. Tomorrow, neither conference will meet. The day will be spent in committee deliberations.

A political situation has arisen of extreme complexity and uncertainty. Rumors of cabinet resignations continue to float around with the expectations that the coming session will be the last of the present parliament. The Imperial conference opened with a fiscal controversy in the offing; it bids fair to close on the eve of a political battle of the first magnitude.

Indians' Status

The main issue in the conference discussions on the status of British Indians lies between South Africa and India, especially with regard to Kenya. The Indian proposal of committees to investigate the status situation in the several dominions is said to have met with considerable general favor at today's sitting of the conference; except at the hands of South Africa. Premier Smuts of South Africa, it is understood, not only disapproved of the proposal, but took the ground that the admission of British Indians to rights of citizenship did not imply the right, also, to the franchise.

The duke of Devonshire, speaking for the crown colonies, expressed sympathy with the Indian proposal to organize committees, but, it is stated, he added that the British government could not go back on its decision with regard to Kenya announced some weeks ago, which was that the interests of the natives in Kenya came first.

Premier King, of Canada, emphasized that the disabilities suffered by British Indians in Canada were minor and that they already had the franchise in eight of the nine provinces. He pointed out that while Canada has every sympathy with the aspirations of India the local conditions in each dominion must be borne in mind, adding that the question of the franchise was one for determination by the Dominion parliament.

Former Hotel Employee Shoots Manager's Wife, Misses Girl, Suicides

ROCHESTER, Minn., Oct. 29.—Andrew Walker of Lancaster, Minn., crazed by brooding over a salary adjustment, tonight walked into the cafe a hotel where he was formerly employed; shot and killed Mrs. Guy Delong, wife of the manager, and then shot himself, dying instantly.

A shot fired at Mrs. Eva Erickson, a hotel employee, missed its mark.

CABLE FLASHES MESSAGE THAT BATTLE ENDED

(Continued from page 1)

of nearly 500 into a Unionist preponderance of close upon 1000.

Stood Up to Lloyd George

Bonar Law's first speech attracted a good deal of attention. It was in reply to one delivered by Lloyd George, in criticism of the conduct of the South African war, and at once marked him out as a force to be reckoned with. Less than two years after his entrance into the house of commons he was appointed parliamentary secretary to the board of trade, in succession to the earl of Dudley, who went to Ireland as viceroy. He held the office till the end of Mr. Balfour's administration, in 1905, gaining an excellent reputation as an administrator, while his speech on the sugar bounties convention in 1903 was described by Joseph Chamberlain as "one of the most admirable speeches to which I have ever listened in the house."

At the general election of 1906 Bonar Law lost to a Labor representative the Glasgow seat he had won from a Liberal, but four months later he was returned for Dulwich, and retained the seat till December, 1910, when he gallantly undertook the hopeless task of fighting Northwest Manchester. He failed, though he substantially reduced the adverse majority, when in March, 1911 he was elected for Bootle on the retirement of Colonel Sandys.

Leader by Compromise

It should be frankly recorded that his election to the leadership of the Unionist party in 1911, on the retirement of Rt. Hon. A. J. Balfour, was due very largely to the necessity of making a compromise between the claims of Rt. Hon. Austen Chamberlain and Rt. Hon. Walter Long. In order to avoid what would most certainly have resulted in a split in the party, both these statesmen decided to waive their quite legitimate pretensions. From the first moment, Bonar Law justified the confidence which had been reposed in him.

Perhaps his most notable achievement in the commons in prewar days was his determined leading of the opposition to the Home Rule bill. It was the war period, however, which showed the Unionist leader in his best light. On the eve of the outbreak he sent Mr. Asquith, then, of course, prime minister, a letter in which he promised the Liberals the support of the Unionist party if they stood firmly by France. This letter enabled Mr. Asquith to overcome the resistance of a small but not unimportant section in the Liberal cabinet which advocated neutrality.

Helped Form Coalition

When Mr. Asquith formed his first coalition in 1915, Bonar Law became the second member of the cabinet; and it was withdrawal of support that forced the fall of the first coalition and the formation of the second under Lloyd George. In the years that followed, as leader of the house of commons he established himself in the very first rank of public life, and obtained an influence and sway over the house which few leaders have surpassed.

Then came his retirement owing to ill-health; and it may be said that no one quite realized how large a space he filled until he had left others to occupy it.

His reemergence in the autumn of 1922, at the Carlton club meeting, was a dramatic episode. He was reluctant to intervent in the quarrel between the Unionist members of the coalition government and their critics in the party. But it was borne in upon him that he was bound in duty to his party to express an opinion one way or the other, or retire from public life; and as his party had need of him he sacrificed his own inclinations.

Country Indorses Him

The result was seen in the victory of the Conservatives at the polls, and in the reconsolidation of the party. When a return of ill-health compelled Bonar Law earlier in the present year to another retirement he enjoyed a prestige which only the greatest of his predecessors had exceeded.

Bonar Law's close personal friendship and political association with Lord Beaverbrook have at many times been the subject of much interested discussion. The time has not come when all the political goings and comings, the bargainings, the sidetracking, and shelvings of the war period can be fully revealed. Possibly the time never will come. This can be said, though, that in all the rumor and gossip which flew about when war ministries were created, and when they fell to pieces, and when afterwar ministries went the same way as war ministries, Bonar Law's reputation remained without a stain or suspicion. During his period as a coalition minister, his financial measures and the enormous taxation which he imposed, were variously judged, but the country felt a deep sympathy for him in the bitter sacrifices which the war brought him. His wife had died shortly before he was chosen Unionist leader, and early in the war two of his sons perished in action after distinguishing themselves by their gallantry. His speeches had a peculiar ring of sadness and sincerity which gave them signal force.

Proud of Canadians

Bonar Law was brought into contact with the Canadian forces in England on more than one occasion during the war, more especially when he held the office of colonial secretary in 1915-1916. In August, 1915, on the first anniversary of Britain's declaration of war, he inspected the Canadians, then at Shorncliffe, being conducted round the camp by the then minister of militia, Gen. Sam Hughes. Gen. Sam Steele being in command of the troops. In his speech that day Bonar Law said: "The minister of militia has told you I was born in Canada, though most of my life has been spent in the old country. But I am proud of my Canadian birth, and of what the soldiers of Canada have done, and I am proud of what the future has in store for you."

In July 1916, an evening or two after the Somme offensive opened, Bonar Law addressed the overseas parliamentary representatives who were then in London.

"I not only have my old sympathy for Canada where I was born," said Mr. Law, "but I also retain many of her prejudices. I believe that never has the mother country done better, or even so well. There never has been the slightest jealousy here, when so much has been said of what the Dominion troops have done and so little of what our own soldiers have done."

The Dominions' Voice

Prior to the departure of the duke of Devonshire to take up the office of governor-general, Bonar Law attended a dinner given by the Canada club. He remarked that the duke was going out to perform a duty, the value of which to the Empire nobody could overestimate.

"The president spoke of Canada as a nation in the making," continued Bonar Law. "This was, I think, rightly corrected by the duke of Devonshire—it is a nation made." (Cheers.) "And when we remember that not only Canada, but the other dominions, have sent these immense forces to help the Empire today, and have practically no voice in the use which is to be made either of their treasure or their men, we realize that it requires great tact, great goodfeeling, and great common sense, not only on the part of the dominions, but of those who are directing affairs at home, to prevent friction, which would be very disastrous in the cause in which we are employed."

An amusing incident took place when Bonar Law participated in the opening of the Ontario hospital at Orpington. A band from a neighboring home struck up a vigorous rendering of "The Maple Leaf," whereupon the Canadian-born colonial secretary turned to his neighbor, a lady. "What tune is that?" he innocently inquired. It has since been suggested that it was the musical ability of the band, and not the musical knowledge of Bonar Law, which was really at fault.

Winter Underwear

Only the most reliable makes. Every garment of perfect weave and newest design.

LADIES' COMBINATIONS—All styles. Prices .....$2.50, $3.00, $4.00 up to $6.00

LADIES' VESTS—All styles. Price $1.00 and Up

LADIES' BLOOMERS AND DRAWERS TO MATCH—Price .....$1.00 and Up

Full Lines of CHILDREN'S KNITTED WINTER UNDERWEAR.

HOSIERY—All-Wool Hosiery and finest Cashmere. All wanted shades. In Canadian and English makes. Prices .....$1.00, $1.25 and $1.50

Full Lines of SILK HOSE and SILK CASHMERE MIXTURE, also the CHILDREN'S WOOL AND COTTON LINES which will give service.

Our READY-TO-WEAR and MILLINERY DEPARTMENTS are meeting the daily demands of many buyers. Our Values, like our Styles, ARE RIGHT!

Nelson Dry Goods Co.

LADIES' WEAR SPECIALISTS

What Is Your Weight of Underwear, Please? Help Trail Cold Germ

CHICAGO, Oct. 29.—(By Canadian Press.)—Dr. John F. Norton and Dr. Edward I. Jordan, of the department of hygiene and bacteriology of the University of Chicago, have begun an investigation into the cause of colds and have sent about 2000 questionnaires to students, concerning their chronic conditions, weight of underwear, and other points bearing upon colds. No single germ ever has been found to be the cause of colds, Dr. Norton said, adding that while numerous germs have been found to be contributory causes no single one has been found to be dominant.

In the cold season, he said, there is as much chance to catch a cold in California as in Chicago, and that colds have no relation to the ventilation of bedrooms.

To Stop A Cold in One Day

Take

BROMO QUININE Tablets begin immediately to counteract the activity of Cold, Grip and Influenza Germs and bring to a sudden stop the dangerous work of these dreaded disease germs in the human body.

BROMO QUININE Tablets quickly render these germs powerless and completely destroy their organic existence.

The Tonic and Laxative Effect of Laxative BROMO QUININE Tablets is very beneficial to the system at all times.

The box bears this signature E. W. Grove

Price 30c.

Made in Canada

Hose Truck Hits a Sedan Taxicab Hurting Five Men

SASKATOON, Oct. 29.—Five firemen were injured, two of them seriously, tonight at 8:30 o'clock when a seven-ton hose truck, speeding at 30 miles an hour to answer a false alarm, struck the rear of a sedan taxi cab, which, witnesses say, tried to beat the truck across an intersection. The sedan was torn to pieces, the driver miraculously escaping with barely a scratch.

Cuticura Heals Rashes

Bathe with plenty of Cuticura Soap and hot water to cleanse and purify. Dry lightly and apply Cuticura Ointment to soothe and heal.

Soap 25c. Ointment 25 and 50c. Talcum 25c. Sold throughout the Dominion. Canadian Depot: Lymans, Limited, 344 St. Paul St., W., Montreal. Cuticura Soap shaves without mug.

The Value of Purity

While we have never mentioned Pacific Milk as a valuable food for infants, we are constantly receiving letters telling of success mothers have had with it. In many of these letters are enclosed snapshots of the youngsters, which generally are a recommendation for the diet they have used—large recommendations, really.

PACIFIC MILK CO., LIMITED

Factories at Ladner and Abbotsford

Read the Advertisements *WISE SHOPPERS DO IT*

Do You Keep

a close tab on your digestion? This is important. It will pay you well to do so. Digestion is complicated and its processes often become disordered. This brings immediate discomfort—often severe pain. Use

BEECHAM'S PILLS

This valuable preparation has for years been found to relieve indigestion, biliousness, sick headache and constipation. Thousands of careful folks have learned to use Beecham's Pills, which have proved both corrective and preventive. Experience has taught them to always have a box handy. Profit by their example—always have Beecham's Pills

In Your Home

SOLD EVERYWHERE IN CANADA.

Largest Sale of any Medicine in the World

ASHINGTON IS NOT HOPEFUL

le Irreconcilables May Not Oppose Participation, Poincare Attitude Induces Gloom

ASHINGTON, Oct. 29.—Irreconbles in the senate are watching ely the progress of events in rd to German reparations. While tioning Secretary of State Hughes' inal plan for a commission of nomic experts to make an inquiry will talk hard at the first ptom that the United States is ming "involved in the reparacommission," but their objecs probably would not extend to ficial United States representas on a commission under the ration commission.

he feeling here is growing that remier Poincare's utterances repnt the real view of the French ernment there is little hope of adjustment. Some, however, ac the impression of Lloyd George, ch seems to be that M. Poincare eeking to "save his face."

oday's Washington Post, which is e to the administration, says it question whether the plan "has materialized too late." It says plan should have been accepted December when Hughes proed it.

NGSHORE WORKERS FULFIL CONDITIONS

oint Workers' Committee of Kind That Employers Have Agreed to Meet in Negotiations

ANCOUVER, Oct. 29.—Negotiahs probably will be reopened rtly between the employers along waterfront and the longshoreen who have been on strike for ee weeks. Following the offer of ic officials to mediate and the usal of the employers to meet resentatives of the International gshoremen's association a committ claiming to represent the strikers ed on the mayor tonight and eed to negotiate as a committee resenting the workers and not as resenting the International Longremen's association.

iscussing their action later a mem of the strike committee exined that the committee always been ready to negotiate and t since it made no difference other the committee was received representing the longshore workers or the members of the longshore union the strikers were willing to waive a point if, by so doing, they could break the deadlock which now exists.

Tisdall Mediator

Mayor C. E. Tisdall has notified the shipping federation that its condition had been met, and added the hope that he would be permitted to arrange an early meeting between the strikers an their employees.

There were three meetings in the mayor's office today dealing with strike and waterfront conditions, and representations were heard from the shipping federation for an augmented police force to protect strikebreakers along the waterfront.

Picketing continues, but there have been no serious clashes so far.

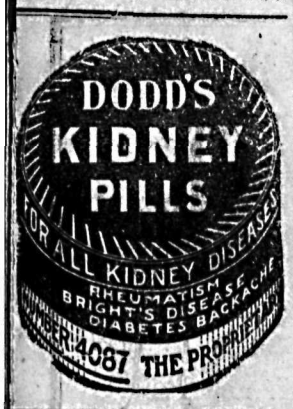

BACK ACHED TERRIBLY

Mrs. McMahon Tells How She Found Relief by Taking Lydia E. Pinkham's Vegetable Compound

Chatham, Ont.—"I took Lydia E. inkham's Vegetable Compound for a un-down condition after the birth of y baby boy. I had terrible pains and ackache, and was tired and weak, not to do my work and care for my three ttle children. One day I received your ttle book and read it, and gave up takg the medicine I had and began taking e Vegetable Compound. I feel much etter now and am not ashamed to tell hat it has done for me. I recommend to any woman I think feels as I do." —Mrs. J. R. McMahon, 153 Harvey t., Chatham, Ont.

Lydia E. Pinkham's Vegetable Comound, made from roots and herbs, has rnearly fifty years been restoring sick, ling women to health and strength. It lieves the troubles which cause such mptoms as backache, painful periods, regularities, tired, worn-out feelings nd nervousness. This is shown again and gain by such letters as Mrs. McMahon rites, as well as by one woman telling nother. These women know, and are illing to tell others, what it did for hem; therefore, it is surely worth our trial.

Women who suffer should write to the ydia E. Pinkham Medicine Co., Cobourg, ntario, for a free copy of Lydia E. inkham's Private Text-Book upon Ailments Peculiar to Women." C

Costs Only 3 Cents to Remove Your Wrinkles

Better than massage for removing rinkles and age lines, far less exnsive and bothersome, is a simple rkroot mixture which any woman n prepare and apply in a jiffy. Aost immediately after spreading this er the face there is a pleasant soothg sensation, and the mirror shows e horrid age lines and "sags" dispearing before one's very eyes! In ss than 15 minutes the face is as nooth and firm as a schoolgirl's. eems almost too good to be true, but e actual experience quickly removes l doubt.

All one need do is to procure an riginal package of tarkroot from the ruggist, mix a spoonful of this with spoonful of water and apply with e fingers. This product is, of ourse, perfectly harmless. It is hsily washed off, leaving the face onderfully refreshed and rejuvented, with a healthy glow. And the ost of such a treatment is less than ree cents!

Dr. Martel's Female Pills

housanhs testify to beneficial results ast half century. Delayed and Painl Menstruation, Nervousness, Backche, Dizziness, etc. Sold only in ealed TIN BOX with our signature, 2.00. All Druggists or DIRECT BY AIL, plain package. Knickerbocker-emedy Co., 71 E. Front St., Toronto. There is nothing else just as good.

"Handsome" Player Makes Them Laugh

NICK ALTROCK

For many years a great pitcher, and always a comedian, was the funmaker of the world series.

Oil Plant Burns Following Blast That Gets Four

TITUSVILLE, Pa., Oct. 29.—One man is known to have been killed and four persons, including two women, one of them the wife of Chief of Police Edwards, were seriously injured late today when a tank of gasoline exploded at the American Oil Works. The large barrel house of the plant took fire following the blast, and was still burning tonight.

The dead man, Fred Simons of Erie, a great war veteran, was learning the refining business under the direction of the board of vocational education.

Mrs. Edwards and Mrs. E. Ribb were passing the plant at the time of the explosion. They were found under a pile of debris an hour later.

The city was shaken by the force of the explosion, and many windows broken. The loss was estimated at $50,000, covered by insurance.

ILLICIT DRUG WAR NOW INTERNATIONAL

OTTAWA, Oct. 29.—No arrangements have yet been made to include the illicit trade in narcotics as a subject of discussion at the conference next month between United States and Canadian officials, so far as could be learned today at the department of health.

A conference between officials of the two countries was held at Buffalo last week, attended for Canada by F. W. Cowan, head of the narcotics division of the health department, and by Maj. G. S. Worsley, assistant commissioner of the Royal Canadian Mounted police. At the conference, Mr. Cowan said, particular attention was given to the underground supply of narcotics passing across the boundary. Arrangements were made for closer cooperation between the Dominion and the United States, particularly with regard to exchanging information considered of value in checking the operations of international traffickers in drugs.

Arrangements were also agreed upon as to giving assistance to internal revenue officers of the United States whenever they come to Canada to run down suspected cases and reciprocally as to Canadian officials in the United States.

Closer cooperation was also agreed upon with Britain and other European countries along the same lines, particularly in the matter of exchange of identifications.

Mr. Cowan said that the conference realized the importance of running down the source of supply more than convicting individual peddlers.

Aged British Peer Gathered to Fathers

THE DUKE OF SOMERSET

Fifteenth holder of one of the oldest titles in the English peerage, is dead, at the age of 77 years. He is succeeded by his nephew, Sir Edward Hamilton, son of his younger brother.

Home Bank Advances Within Three Weeks

LONDON, Ont., Oct. 29.—Definite assurance has been given to Home bank depositors that an advance of 25 per cent will be allowed on their accounts by other banks within three weeks.

This information was received today by Joseph Dambra, president of the London Home Bank Depositors' association.

BRIEFS FROM THE WIRES

London Thinks Inquiry Ruined

LONDON, Oct. 29.—The British cabinet meets to consider the important reservations Premier Poincare attaches to the proposed reparations inquiry. It is feared here the reservations render the work of the inquiry nugatory from the beginning.

Can Yet Be Held

WASHINGTON, Oct. 29.—United States government is understood to believe the proposed reparations inquiry can be undertaken, as the result will not be binding on the allies.

Strong Arms in Saxony

BERLIN, Oct. 29.—German soldiers today closed the Saxon assembly and arrested a number of Communists. Chancellor Stresemann dismisses the Saxon cabinet, which submits under protest.

Bluenose Wins

HALIFAX, Oct. 29.—The Bluenose, Canadian defender, wins the first race of international fishermen's schooner race from Columbia, the United States challenger.

Alberta Pool Operates

CALGARY, Oct. 29.—The Alberta wheat pool, the first provincially-organized marketing concern of its kind, begins operations.

Manitoba Liquor Profit

WINNIPEG, Oct. 29.—The Manitoba government liquor commission made a profit of nearly $50,000 on the first month's operations.

Money Printers Lose Huge Sums

WINNIPEG, Oct. 29.—By the use of a money printing game, foreigners were defrauded of $50,000 by two men here.

Steinmetz Leaves a Song

SCHENECTADY, N.Y., Oct. 29.—Dr. Steinmetz, the electrical genius, who died suddenly Friday, left $1500 from an insurance policy. He refused to take the profits made on his inventions.

Shooting Police Arrested

TORONTO, Oct. 29.—Four policemen concerned in the shooting of John Gogo, rum-runner, here October 6 have been arrested and charged with manslaughter.

BENSON AND BUNYAN WIN IN FOURSOMES

Thirty-six Hole Competition Completes Play on Local Links for This Year

In the final foursomes for men—a 36-hole match over the links of the Nelson Golf & Country club over the week-end—the honors were won by J. H. D. Benson and J. G. Bunyan from Dr. E. G. Smyth and A. A. Higginbotham.

The competition marked the completion of the program for the year.

Fossil Mastodon and Fossil Elephant Are Found in California

SANTA BARBARA, Cal., Oct. 29.—Fossilized remains of a mastodan, an elephant of a later era, and skeletons of human beings buried for 7000 to 10,000 years, have been uncovered at Point Magu, Ventura county, by John P. Harrington of Santa Barbara, a representative of the Smithsonian institute at Washington, D.C.

The excavations were made on one side of an ancient Indian rancheria. A series of excavations will be continued throughout southern California.

Minnesota Farmers Adopt a Policy of Spartan Simplicity

PAYNESVILLE, Minn., Oct. 29.—As an economic measure 30 farmers of this vicinity at an indignation meeting here last night decided to divorce themselves from luxury. They will hereafter do without telephone, daily newspapers, automobile, go to town when only absolutely necessary and will buy the necessaries of life from surrounding stores. Those who have automobiles agreed to sell them.

SPECIAL CABINEE .. ..

LONDON, Oct. 29.—A special cabinet council was held this afternoon, at which consideration was given to the French reply to Great Britain's invitation for participation in a conference on Germany's capacity for the payment of reparations.

It is understood, however, that the cabinet decided to await the views of the United States on M. Poincare's Sampigny speech and the French reservations before taking any new step in the direction of convening a conference.

It was the general view of the ministers that everything possible should be done to prevent the breakdown of the present pourparlers and to get the conference going, no matter how limited its scope.

TAKE IT FROM US

that the sooner you lay in your coal supply the better for you in every way. Prices are bound to go up as quantities on hand go down. We advise you to come and give your order at once. We do not suggest that you over-order. In fact, you can order less than usual, for our coal goes much further than the average fuel.

West Transfer Company
PHONE 33

FOURTEEN CITIES LINK UP FOR A TOURIST EFFORT

Spalding on Trip Adds Six More Points in Alberta to Roll

CALGARY HAS MATTER UNDER CONSIDERATION

Every Town Visited by Commissioner Is Making Tourist Improvements

FERNIE, B.C., Oct. 29.—Commissioner Fred Spalding of the Tourist Association of Southeastern British Columbia and Southern Alberta, has just returned to Fernie after visiting the towns in the territory which is represented by the association, and addressing the city councils and boards of trade in each town.

The object of his tour was to get the old members signed up for 1924, and to induce other towns to join. He met with considerable success, as all of last year's members rejoined, and the membership has been increased by the addition of High River, Macleod, Medicine Hat, Bow Island, Taber, Coleman and Waterton Lakes Park. The association now represents Cranbrook, Fernie, Windermere and district, Banff, High River, Macleod, Medicine Hat, Bow Island, Taber, Lethbridge, Pincher Creek, Blairmore, Coleman and Waterton Lakes.

Four More in View

It is expected that Claresholm, Stavely and Granum will also become members within the next two weeks.

Mr. Spalding reports that Calgary is undecided at present regarding joining, though it is possible it may do so in time to be included in the advertising campaign for 1924, as the matter is under consideration by the city council now, and is receiving the support of several of the influential members.

If Calgary does not join, it will be the only town of any consequence in southern Alberta which is not a member. When all the other towns only derive a small benefit from the tourist travel compared with the enormous benefits it does, its remaining apart from the association, is something which is giving the other towns which are paying for the advertising, very serious grounds for thought.

Makes Nineteen Speeches

During his tour, Mr. Spalding drove close to 1800 miles and made 19 speeches in 18 days. Everywhere he went he found that the importance of the tourist travel is receiving enthusiastic attention. The realization that it means increased business in every town along the lines of travel has taken hold everywhere.

Every town he visited is fixing up camping grounds and improving those they had. The Rotary clubs of Lethbridge and Medicine Hat intend to repaint the markings of the Red Trail between Medicine Hat and Crow's Nest. It is about three years since it was done, and most of the original markings have faded out. The Fernie and Cranbrook Rotary clubs, it is suggested, might repaint the trail between Crow's Nest and Kuskanook between them, as the old markings are nearly gone, and though they are not so necessary in the mountains as on the prairie, they are a decided help to the stranger.

Workers Making Progress on the New Hume School

Excellent progress is being made by the contractors on the new Hume school house in Fairview, and within the next two weeks the brickwork should all be completed.

At present two rooms are ready for the lathers and plasterers, and two more will be completed shortly. The bricklayers have completed the outer walls with the exception of the upper story of one room.

Installation of the plumbing and electrical wiring has been started by the successful tenderers, and with the continuance of the present good weather the building will be in good shape shortly.

Painless Dentistry

Is Guaranteed 15 Years

Peerless dentistry has proven to be as fine quality as it is possible to produce. Finest materials, superior equipment and expert dental specialists have made Peerless dentistry the standard quality of Spokane.

ASK FOR DR. COHEN

Nature expression plates
Nature expression porcelain crowns

PAINLESS EXTRACTION BY MY PROVEN NOVATHESIA

"If It Hurts, Don't Pay Me"

PEERLESS DENTISTS

OVER THE OWL DRUG STORE
Rooms 205-6-7-8-9-10-11-12, 2d Floor
Jamieson Bldg., Wall and Riverside
Phone Main 1853
Spokane, Wash.

Read the Advertisements
THEY LIGHTEN WORK

TOKIO WAS ALL BUT BLOTTED OUT

This map of Tokio, showing graphically and officially the burned and devastated areas, was sent to Canada by Miss A. Catherine MacDonald, who has been engaged in social service work in the Japanese capital for a number of years. The destroyed area of the city is shown in black on the map. The patches in cross-hatching are the public parks where barracks are housing the refugees. The large clear spot in the center is the emperor's palace and grounds, which were not destroyed. Tokio is only a little smaller city than Chicago. The black circle line on the upper left encloses the sole remaining industrial center in Tokyo. It is estimated that 310,000 houses were burned and 1,350,000 rendered homeless.

THIS "FAMILY" SLEEPS IN SHIFTS

It also eats in shifts. A worthy Ontario couple have adopted and care for all these children.

Man's Finger Pinch Hits for Proboscis in the Antipodes

SYDNEY, New South Wales, Oct. 29.—The successful grafting of a new nose onto the face of a human being has been made possible by the wonders and triumph of modern surgery, it was demonstrated here recently when the operation was performed on Thomas Kilcullen at Sydney hospital.

Kilcullen lost his nose through an operation. Surgeons expressed the belief that they graft a nose to his face, using the middle finger of his left hand for the missing organ.

The delicate and painful operation took three weeks. The finger, still attached to Kilcullen's hand, was bound closely to his face, after the skin had been prepared to make the grafting possible. His left hand and arm were bandaged so that they could not be moved, and in that position Kilcullen remained until the graft was completed, when the finger was severed from the hand.

The surgeons said that Kilcullen will be able to breathe through the transplanted finger and will even be able to blow it. The could not guarantee that it would serve as an organ with which Kilcullen could distinguish various odors.

Fire Truck Bangs into Phone Poles; Three Firemen Hurt

CALGARY, Oct. 29.—Fireman Hugh McShane of No. 3 fire hall lies in the General hospital dangerously injured; Fireman George Smith is suffering from lacerations of the face, and Driver J. Livingstone sustained seceral cuts about the head, when the city fire department truck they were riding on crashed into two telephone poles this afternoon.

The truck became unmanageable when the steering gear buckled and broke while returning from a fire.

REGINA CALLS FOR MEN FOR THE BUSH

REGINA, Oct. 29.—An order for 1000 to go to the bush has been received by the provincial bureau of labor and industries, and is being filled as fast as the men can be secured.

Food instead of flannels

Are you ready for the chilly days? Bodily warmth comes from nourishing, easily digested foods. Piling on flannels will not supply warmth to the poorly nourished body. Shredded Wheat Biscuit served with hot milk and a little cream gives warmth and strength for any kind of weather, and it is just as satisfying for lunch and dinner as it is for breakfast. It is ready-cooked and ready-to-eat. Contains all the bran you need for stimulating bowel movement. Delicious for any meal with sliced bananas or other fruits.

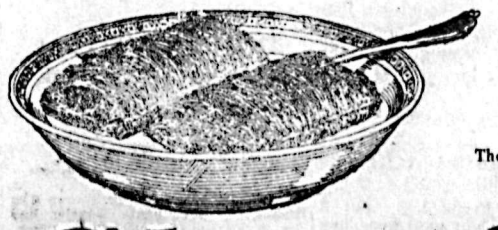

TRISCUIT

is the Shredded Wheat cracker—a real whole wheat toast—eaten with butter, soft cheese or marmalades.

The Canadian Shredded Wheat Company, Ltd.
Niagara Falls, Ontario

Shredded Wheat

THE DAILY NEWS

Published every morning except Sunday by The News Publishing company, limited, Nelson, B.C.

Business letters should be addressed and checks and money orders made payable to The News Publishing company, limited, and in no case to individual members of the staff.

Advertising rate cards and A. B. C. statements of circulation mailed on request, or may be seen at the office of any advertising agency recognized by the Canadian Press Association.

SUBSCRIPTION RATES

By mail (country), per month	$ .60
Per year	6.00
Outside Canada, per month	.75
Per year	7.50
Delivered, per month	.75
Per six months	4.00
Per year	7.50

Payable in Advance.

Member Audit Bureau of Circulation

TUESDAY, OCTOBER 30, 1923

Does It Mean an Election?

There are two features in the speech from the throne at Victoria yesterday which suggest an election.

It is announced that there will be reductions in personal and real property taxes, and that there will be legislation to govern the hours of labor in certain industries, which means an eight-hour day, though perhaps of a restricted nature in the sense that it will apply only to some industries.

There has been a strong demand for abolition of the personal property tax, and it is generally felt that there should be a reduction in taxation generally. British Columbia is heavily overtaxed. At the same time it is not reducing its provincial debt. Accompanying any reduction of taxation should therefore be a still heavier cut in overhead expenditures.

Whether the two items in the speech from the throne which are referred to presage an election is a matter for political wiseacres to determine, but it will certainly indicate that possibility.

Some Reasons for Prosperity

Canada's three western prairie provinces are producing this fall $641,000,000 worth of grain products. This includes wheat, barley, oats, flax, etc., but is in addition to the output of other farm products such as cattle, horses and vegetables.

Expenditure of $641,000,000 in the west is already beginning to have its effect on business conditions, and will be still more generally felt before the winter is over. It is true that the farmer is not getting the whole of this sum. Much of it goes in wages, etc., but the amount of money distributed as a result of the crop is none the less for that reason. More than six hundred million dollars of wealth has been produced and is being distributed in one way and another.

Canada's mineral output is also making a most satisfactory showing this year.

Figures compiled by the bureau of statistics at Ottawa for the first six months of 1923 give the value of the mineral production of Canada, exclusive of structural materials and clay products, for that period, as $87,152,248 compared with $60,361,109 for the same period of 1922, divided between metallics and nonmetallics as follows:

Metallics—First six months, 1923, $39,244,614; first six months, 1922, $26,475,544. Per cent, 48.

Nonmetallics — First six months, 1923, $47,907,634; first six months, 1922, $33,885,565. Per cent, 41.

Total—First six months, 1923, $87,152,248; first six months, 1922, $60,361,109. Total per cent, 44.

The output of some of the principal products of the mineral industry for the six-months period were: Coal, 8,722,205 tons, valued at $38,188,343; gold, 530,402 ounces, valued at $10,964,382; silver, 8,336,946 ounces, valued at $5,506,469; cobalt, 538,018 pounds, valued at $1,533,351; copper, 44,729,386 pounds, valued at $6,967,496; nickel, 27,071,426 pounds, valued at $8,427,335; lead, 49,680,000 pounds, valued at $3,577,953; zinc, 29,950,000 pounds, valued at $2,072,839; salt, 29,235 tons, valued at $755,694; asbestos, 99,042 tons, valued at $3,574,762; natural gas, 8,414,563 M. cubic feet, valued at $3,251,747.

The Preacher's Son

Attacking what he termed a popular and unjust impression that children of ministers are not as good and useful as those of other parents, Bishop Edwin Holt Hughes, Boston, the other night defended the minister's son and daughter in a public session of the Northern Minnesota conference of the Methodist Episcopal church meeting in Minneapolis.

Bishop Hughes centered his defence around the following statistics:

There have been three preachers' boys in the White House.

Nine of the signers of the Declaration of Independence were sons of ministers.

Five supreme court judges and many governors, in addition to a great list of lesser political officials, were children of pastors.

Daughters of preachers have been mistresses of the White House in seven presidential terms.

The Wright brothers, pioneers of aviation, were sons of a preacher, and the first trans-Atlantic flight was made by the son of a preacher.

The inventor of the telegraph, Samuel Morse, was a pastor's son.

In "Who's Who in America" ministers' sons should have one name in 220, in proportion to their number. They have one in 12.

In the Hall of Fame are listed names of 12 preachers' sons.

"Ministers' sons go into the world without any capital other than their own abilities," Bishop Hughes declared, "yet they make such records as these. I dare the scoffers to place their children against the children of preachers. As a son of a preacher, as a preacher and as a father of children of a preacher, I ask that my profession be shielded against slander and be honored as it should be."

"You Said It, Marceline!"

By MARCELINE d'ALROY

On "The Quest of Life."

In WOMAN, the QUEST
Is a new CON-QUEST;
In MAN, it is usually
The same old RE-QUEST.
Life is a GAME of
Questions and ANSWERS.
Men are perpetually
Hungry for information,
And continually QUESTION;
Women are sometimes DUMB,
Sometimes blind, sometimes deaf
To men's entreaties
And sometimes—NOT!
Sometimes a WOMAN questions
With her EYES—
If the man is BRAVE
He places the answer
On her LIPS.
But a kiss on the lips
Is a TICKLISH thing,
Whether a man has
A mustache or not,
And generally leads to
A whole lot MORE;
Kisses, I mean, not mustaches.
Several LITTLE kisses,
Like several little FISHES,
Don't equal one good BITE,
But both men and women should "go slow,"
For sometimes biters get bitten.

Copyright, 1923, Premier Syndicate, Inc.

Efficient Housekeeping

BY Laura A. Kirkman

DISHES IN THIS WEEK'S MENUS

TOMORROW'S MENU

Breakfast
Oranges
Cereal
Fried Liver and Bacon
Coffee Muffins

Luncheon
Egg Salad, Mayonnaise Dressing
Whole Wheat Bread
Cocoa Marmalade

Dinner
Braised Meat Balls
Sweet Potato Croquettes
Stewed Tomatoes
Lettuce, French Dressing
Coffee Raisin Pie

Braised Meat Balls—These may be made with almost any kind of left-over cooked meat. (Last Sunday's menu called for roast lamb, so I assume there is still some left for this dish.) Put the cold meat through your food chopper and measure. You will need two cups of the chopped meat. Add to it one teaspoon of salt, a pinch of pepper, one egg (beaten) and two tablespoons of fine bread-crumbs; mix well and form into eight small balls, with the hands. Brown these balls in a little bacon fat, in your frying pan, then put them into a baking dish with the pan drippings and add one-half can of tomatoes, one cup each of diced uncooked carrots and celery, one parboiled sweet pepper cut fine, and one more teaspoon of salt. Cover the dish closely and slip it into a moderate oven to cook for two hours, when the vegetables should be tender. Serve hot, in the same dish.

Lettuce Sandwiches—When the family tires of lettuce served as a salad, serve it in sandwich form. Simply *press a crisp leaf of lettuce between* two buttered slices of whole wheat bread. We need a great deal of lettuce in our diet (as well as other greens, and fruit), but we must not let these indispensable foods become monotonous.

Sweet Potato Croquettes—Put through your food chopper enough cold boiled sweet potatoes to make one ond one-half cupsful. Add to this one tablespoon of melted butter, one-half tablespoon of brown sugar, the beaten yolk of one egg and salt, pepper, mace and ground cinnamon to suit your individual liking. Mix well together, then form into small croquettes with the hands. Roll these little cakes in fine bread crumbs, then in unbeaten egg, and once more in the crumbs before frying them in bacon fat.

Cheese Souffle—Begin by making the following White Sauce: Melt three tablespoons of butter into a small saucepan, stir into it three tablespoons of bread flour, one-fourth teaspoon of salt and a pinch of white pepper; let cook slowly till it bubbles, then remove from intense heat and gradually add one cup of sweet milk. Let continue to cook over mild heat till it thickens. While this sauce is still hot, add to it one-half cup of finely chopped or grated, milk American cheese, one-fourth teaspoon of salt, and a dash of red pepper: remove from heat and add the yolks of three eggs beaten till thick, then let the mixture cool. When almost cold, cut and fold into it the stiffly whipped whites of three eggs and turn all into a buttered baking dish. Bake 20 minutes in a moderate oven and serve at once.

Tomorrow—The Restless Housekeeper.

All inquiries addressed to Miss Kirkman, in care of the "Efficient Housekeeping" department will be answered in these columns in their turn. This requires considerable time, however, owing to the great number received. So, if a personal or quicker reply is desired, a stamped and self-addressed envelope must be enclosed with the question. Be sure to use *YOUR full name, street number, and* the name of your city and province.
—THE EDITOR.

The Lighter Side

A consistent vegetarian is one who won't risk eating chestnuts in the dark.

—o—

Personally we can't see that mulishness is much of an improvement on passive resistance.

—o—

School books can be very unreasonable at times. One of them asks when Oklahoma was settled.

—o—

When a man assures you that winter is his favorite season he means to brag that his coal is paid for.

—o—

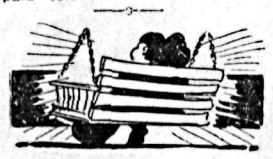

Among those who don't believe in seniority rights are the younger daughters who must give up the porch swing at night.

—o—

The oyster can change its sex. So far as science knows, this is the only perfect example of equal rights.

—o—

Well, President Coolidge has nerve. No man with a yellow streak would turn Harvey loose at this stage of the game.

—o—

Frosts may cause the leaves to fall, but they affect roadside scenery very little. Billboards don't shed.

—o—

Paying for the war is the easier part. You can dig up in heroic fashion without being kissed by a French general.

—o—

As a general thing, people believe in the form of government under which they are so fortunate as to make money.

—o—

Some nations decay because they desire a place in the sun, and some because the folks all desire a place in the shade.

—o—

At any rate, the robber barons who frisked the unfortunate traveler had the grace not to call their places road houses.

—o—

When a smalltown girl begins her third year as a school teacher, the married women begin to talk about her bad luck.

—o—

It is yet too early to tell just how the economic situation will be used to necessitate a higher price for cranberries.

—o—

A Kansas City father fell dead at the supper table. Perhaps one of the children expressed a desire to spend the evening at home.

—o—

Correct this sentence: "This is a

Styles

BY LENORE

In a smart Fifth avenue shop whose window displays are always looked forward to with eager interest by New York women, black velvet was the featured material in a group of charming afternoon gowns designed for the woman whose taste runs to conservative clothes.

Particularly good-looking was a gown which borrowed the brilliant color of an American Beauty rose by way of relief, and cleverly subdued it with black and silver embroidery. This model you may see in the sketch.

Finely pleated white georgette gives a flattering outline to the neck, and creates a soft transition between the skin and the embroidery. The latter appears also on a one-inch border at the hem, and the same vivid rose red is repeated in the long silk tassels and facing of the girdle.

pretty thing," said the saleswoman, as she held up a 44; "and it will give you such slender lines."

Ten Years Ago

(The Daily News, October 30, 1913)

In the neighborhood of 140 persons

That Body of Yours

By James W. Barton, M.D.

Are Gall Stones Common?

(Registered in accordance with the Copyright Act)

Physicians who are in a position to know from the examination of bodies after death, estimate that one in every ten persons has gall stones.

Now, the number showing symptoms of stones is not one in a hundred, so that you may have a collection of your own and never

But, if they start to act up, you are likely to know it a.l right, as the pain is very severe, like an auger boring its way right from your breast in front through to the back, with a sensation like the tearing of flesh.

Before the pain comes on there is a feeling of "all goneness," nausea and a chill.

The pain is nearly always in the same place, just a little to the right of the lower end of the breast bone. If it goes over into the right shouder you can be pretty sure it is the pain of gall stones.

Many peop'e think they have neuritis when it is really the gall stone pain going over into the shoulder.

Perhaps half the cases will have the yellowness or jaundice of the skin with the attack.

You see, as long as the gall stones remain in the gall bladder and you don't eat too much, there are usually no symptoms. But once one of the stones tries to go through the narrow tube from the gall bladder to the intestine then, naturally, the trouble starts and you have the terrific tearing pain spoken of above.

Now, what causes these gall stones?

Well, it is pretty well agreed that "stagnation" in the flow of bile is the underlying cause.

Dou you catch the word? Stagnation.

This may be induced by eating heavily and taking no exercise, by the pressure of tight clothing, or due to a faulty position, standing, which drags on the liver and gall bladder.

And the treatment?

Just care. Care in eating. Where there is no indigestion, there are usually no symptoms. Small meals taken often are advisable, and fats should be cut down to the smallest possible amounts. Vegetables like peas, beans, and raw fruits which cause a great deal of gas should be avoided. Hot water, taken three or four times a day, is of help.

A teaspoonful of glycerine daily is one method of treatment much used. Alcohol in any form should be avoided where gall stones are suspected.

BANTING SHARES HONOR WITH HIS COADJUTORS

Expresses Appreciation of Help He Has Received From Coworkers, Particularly Dr. Best

TORONTO, Oct. 29. — Dr. F. G. Banting, who, along with Professor J. J. R. McLeod, has been awarded the Nobel prize, expressed his deep *appreciation Saturday for the* assistance which he has received from all his coworkers in the discovery of insulin.

"I desire to share my portion of the award with Mr. Best," said Dr. Banting.

"I would *also like the medical* sciences of Canada to share with me the honors which have come."

"The report that I have been working on a serum to combat pernicious anaemia is absolutely unfounded," Dr. Banting said.

A London observer remarks: "Every other frock or coat seems to be of shimmering black chiffon velvet, sometimes with clever touches of sealing wax red and instead of an ordinary hem you have a shaped flounce put on flat."

is the daily average for passengers on the Nelson ferry.

• • •

The steamer Nasookin will be up at the shipyards today in order to have a steam steering gear installed.

• • •

Mrs. W. A. Thurman and younk son Howard spent the week-end as *guests of Mrs. J. T. Laurie of Castlegar.*

• • •

Mrs. A. W. Wheeler of Ainsworth is visiting in the city.

They Retain Their Beauty

Gifts from Birks' retain their beauty, their usefulness, their attraction. This is true whether they are for personal or home use. Styles scarcely affect them. Time does not wear them out. They are gifts that are welcome, and that are treasured for years to come.

Our 1924 Year Book shows hundreds of such gifts. Send for it.

Birks

Henry Birks & Sons Limited
Vancouver, B.C.

Sweets for the Nicht o' Hallowe'en

Buy the big 5-lb. assorted box of

Moir's Chocolates

Special Month-End Bargains

JOHN SPENCER & CO. PIANO—Walnut Finish	$110
LACHNER PIANO—Walnut Finish	$315
WEBER PIANO—Slightly Used. Mahogany Finish	$395
VICTROLA VI	$35
CABINET MUSIC MASTER	$40
CABINET EMPERE PHONO—Oak Finish	$65
CABINET COLUMBIA PHONO—Mahogany Finish	$65
CABINET COLUMBIA PHONO—Walnut Finish	$85

We also have some good bargains in USED ORGANS. These instruments can be seen, or write for particulars. Terms arranged to suit purchaser.

HEINTZMAN & CO., LTD.
511 BAKER STREET PHONE 117

Building Material

Let us figure your bills of Building Material. Coast Lumber a specialty.

John Burns & Son

Heating Stoves

Now is the time to think about your Heating Equipment for the Winter.

SEE Our Line of

Heating Stoves
Furnaces
and Ranges

Made by
ROUND OAK, FAWCETT, GURNEY and BEACH FOUNDRY.

The finest assortment in the interior of B.C. and the PRICES GUARANTEED.

Stove Boards, Coal Hods, Shovels, Pipe, Etc., Etc.

Nelson Hardware Co.
WHOLESALE AND RETAIL "QUALITY HARDWARE"
BAKER STREET NELSON, B.C.

For The Children

GIVE your children all the Christie Biscuits they can eat. Christie's Biscuits are not only deliciously tasty but entirely wholesome, owing to the absolute purity of their ingredients, combined with faultlessly clean methods of manufacture.

Many children have been raised from infancy on Christie's Arrowroot Biscuits

Christie's Biscuits

There's a Christie Biscuit For Every Taste

CANADIAN PACIFIC
STEAMSHIPS LIMITED

Christmas and New Year In the Old Country

SAILINGS

		From	To
Minnedosa	Nov. 21	Montreal	Southampton
Metagama	Nov. 22	Montreal	Belfast, Glasgow
Montrose	Nov. 23	Montreal	Liverpool
Montlaurier	Nov. 28	Quebec	Liverpool
Montclare	Dec. 7	St. John	Liverpool
Melita	Dec. 13	St. John	Southampton
Montcalm	Dec. 14	St. John	Liverpool
Marloch	Dec. 15	St. John	Belfast, Glasgow
Montrose	Dec. 21	St. John	Glasgow, Liverpool

Reservations, rates and full details may be secured from local agents everywhere, or write

J. S. CARTER,
District Passenger Agent, Nelson, B.C.

SPATS

Not only Stylish but very Comfortable.
In Grays, Fawns, Browns and Black.

R. ANDREW & CO.
LEADERS IN FOOTFASHION

ORMER WAR CAMPS ARE METAMORPHOSED

ne of Former Great Hutments in tes Now Villages or Farms; Many Revert to the Pristine State

HICAGO, Oct. 29.—A diversified ry of the peacetime fortunes of m 20 to 30 major army training nps in 11 central states, reveal- the wholesale collapse of these ters which a few years back med with the activity of hun- ds of thousands of men—a story without its humor and pathos— shown in reports from headquar- s of various areas of the mid- st.

While no fewer than eight of se vast war schools have been mitted to lapse wholly from the t they were built to play others ve fallen back merely to their mer status as army posts or tional guard cantonments, and a rd, somewhat smaller, group in- ates by its present activities that litary affairs have not and are not intended to slip back to the level of prewar days.

Homeseekers Use One

Of the 16 camps in Texas only seven have been definitely closed. Taliaferro field has become a vast farm, and tenants reap the benefits of water, light, sewer and road systems built by soldiers. Camp Bowie, at Fort Worth, has been given over to homeseekers, and at Camp Logan, near Houston, $21,417 was realized for material and equipment which originally cost $1,000,000.

Camp Grant, near Rockford, Ill., built in 1917 to accommodate 45,000 men, has been wholly abandoned, with the exception of a small portion now being used to train Illinois guardsmen. The Great Lakes training station, at Great Lakes, Ill., is today headquarters of the ninth naval district and counts 850 officers and 7500 men. During the war hundreds of thousands of men were located there. Many of the wartime buildings have been razed, and others are standing idle. Chanute field, near Rantoul, is continuing its activities as an air mechanics' school for the entire country, and Scott field, near Belleville, is being used today as a balloon school.

Camp Custer, near Battle Creek, Mich., now exists only as a summer tent camp for national guardsmen, while other war camps in Michigan continue to operate under reduced conditions.

A Suburban Village

Camp Zachary Taylor, Louisville, Ky., which cost $8,750,000, is now being used as a suburban village, and Camp Knox is serving as an artillery range. Camp Sherman, at Chillicothe, O., is today the site of a veterans' vocational school.

Retention of water filtration, sewage disposal and electric substation buildings for use in the event of another mobilization are envisaged in present plans which contemplate the dismantling of all other equipment of Camp Funston, Kas. Of the total original cost of this camp, estimated at $15,000,000, auction sales of materials during the last two years netted about $750,000.

Halloween Suggestions

Pumpkins
Just the right size, for the Halloween.
Each 20¢, 25¢ and 35¢

Corn for Popping
2 lbs. ..... 25¢

Marshmallows
Fresh and delicious. Vanilla flavor. Lb. ..... 50¢

Nuts
Assorted, Walnuts, Filberts, Brazils, etc. Lb. ..... 30¢

Chocolate Bars
25 Varieties. 12 for ..... 55¢

Apples
Lovely Red McIntosh.
4 lbs. ..... 25¢
Box $1.75

Gravensteins
4 lbs. ..... 25¢
Box ..... $1.50 and $1.85

THE Ideal Grocery
PHONE 265

NINETY THOUSAND IN LIQUOR FINES

Six Months Adds Much to Province's Revenue; Estreated Bail Over Eighty Thousand

VICTORIA, Oct. 29.—Fines collected for infractions of the British Columbia liquor laws during the six months ended March 31 last totalled $93,225, according to the annual report of the liquor control board laid before the legislature this afternoon by Hon. A. M. Manson, attorney-general.

Estreated bail during this period amounted to $82,410, the report shows, making a total of $175,635 taken in as a result of infractions of the law.

One of the worst features about being a ghost is the total loss of individuality betrayed by the inane communications attributed to the departed.

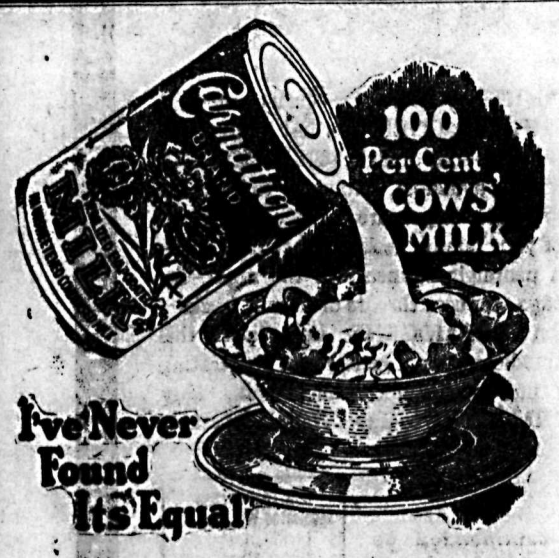

A CANADIAN cook who only recently used Carnation, writes: "I've never found its equal." She recognizes Carnation's economical and convenient Pure Milk Service.

Remember, Carnation is twice as rich as whole milk because it contains twice the proportion of cream. It is just 100 per cent cows' milk reduced to the consistency of cream. Nothing is added, not even sugar.

The high quality of Carnation is due to the excellence of the fresh milk used and to the extreme care exercised in every department of the modern Carnation condenseries.

Use Carnation for every milk and cream purpose—as whole milk, as cream with coffee, cocoa, fruits and cereals. Ask your grocer to deliver a supply today and convince yourself.

MADE IN CANADA

Carnation Milk

"100 per cent milk—from Contented Cows"

Kootenay and Boundary

CRESTON AREA FINISHES THE APPLE PICKING

Ten Days More Will See the Packing Sheds Through for the Year

SHIPMENTS WILL TOTAL TWO HUNDRED CARS

Wagener Dominant Variety but Delicious Is Making Big Strides

CRESTON, B.C., Oct. 29.—Creston valley apple shipments for 1923 will slightly exceed 200 carloads. This outgo is now absolutely assured, as up till noon Saturday Creston Growers, limited, alone had forwarded 150 cars from its packing sheds at Creston and Erickson—the latter taking care of the Canyon City pack as well. Wyndel has sent out three carloads, and independent shipments at Creston and Sirdar will run already to almost 30 car lots.

Shipping to date accounts for but two cars to the old country, both of which were from Erickson, and were solid cars of Cox Orange Pippins. October 24 recorded the biggest single day's export, with a total of eight cars from the growers' sheds.

The Wagener, which constitutes almost 25 per cent of the valley orchard plantings, is the dominant variety in the cars that are now rolling—all of which are assorted. Wealthies were cleaned up three weeks ago, and the McIntosh Red was all gone before the middle of the month, whilst the last of the Jonathans went out on Thursday, the latter being a lighter crop than usual, and a very light yield reported in Yellow Newton, Spy and Baldwin.

Pack Mostly "Fancy"

Growers, limited, is employing a staff of 26 packers at the two points, and up till the present the average has never been less than 60 boxes for the eight-hour shift, with last week recording high water mark with a showing of 18,000 boxes for the six days' work. With the exception of two days, when a grader was tried out at Creston, bench packing is being done exclusively, and, according to Manager R. B. Staples, the crop will run 65 per cent "fancy," on which grade this year's pack has been centralized. With the Delicious, and other varieties where the quality is exceptionally fine, there has been a considerable pack of the "extra fancy," but the higher class stuff will not show as high a percentage as the crates that have gone out.

The policy of the association so far has been to load out the packed product as fast as it came to the shipping room, and up to the present a very satisfactory demand on strictly f.o.b. selling has been found, clients having been paid in full on October 15 for all fruit sold up to October 1, and the season's policy of paying twice a month will most likely be followed on at least November 1 and 15.

There are two gratifying features of the crop this year. The rancher is exercising unusual care in the fruit shipped in. To date hardly a dozen boxes of cull apples have been sent back from the two packing houses.

All varieties of apples are coming in with no signs of over-ripeness, and this will mean that should any fruit have to be stored, it should readily stand without any deterioration. The association is providing free storage in the frostproof basement of the Creston warehouse, to clients who wish to hold apples over, and the selling policy will be to hold back shipments should the present reasonably good market show any signs of slump. Individual growers are not, however, storing apples in the usual quantities this fall.

Valley growers are this year paying a packing house charge of 19 cents, 7c of which is for paper, 7c for packing, and the other nickel required to meet the handling charge to and from the packing benches, and rent of warehouse.

Sixty Per Cent From Erickson

Now that one agency is handling the selling of at least four-fifths of the whole crop, it is possible to gather statistics, and as the matter of yields by districts these show that almost 60 per cent of the valley orchard product comes from the Erickson section.

The year's outstanding gain in varieties is shown in the Delicious, which this year will run 12 per cent of the year's shipping. In the past this variety has sold at a premium of at least 25c a box over all other varieties on the prairie market, but with the rapid increase in its production, some doubt is expressed as to its being able to maintain this advantage under average marketing conditions. The Delicious, as seen by Dominion Fruit Commissioner George E. McIntosh, at the R. J. Long ranch last week, are stated by him to be the finest he had seen anywhere in British Columbia.

Sprayed Orchards Tell

Generally speaking, the fruit shows that the usual care has been taking in the spraying for scab, but where no attention has been given to the bud moth spray, the quality of the fruit is not as high. And, as indicating that persistent attention to eliminating bud moth brings results, it is stated that the orchards sprayed for this pest in 1922 and 1923 are producing a superior quality of apples as compared with trees that had attention for bud moth for the first time this year.

Apple picking is completed at all points in the valley, and the estimate is that another 10 days should see the packing sheds through for the year.

Fernie Boy Seeking Adventure Finds It; Leaps to Avoid Train

VANCOUVER, B.C., Oct. 29.—Frank Carlson, aged 18, who ran away from his home at Fernie in search of adventure, ended his trip here by being taken to the General hospital suffering from severe injuries to his thigh, received when he jumped from a trestle near Port Haney to escape from an oncoming train, police say.

Carlson was picked up at night by Constable C. Kaneen, whom he requested to send him to the hospital.

The lad, police say, told of running away from home several days ago, and how, when crossing a trestle between Port Haney and Mission, he was caught by a freight train, and compelled to jump 30 feet to the river bed below.

The crew of the train took him to Mission, where he was given medical attention, and put on the train with a letter asking his admission to the hospital. The police are endeavoring to get in touch with his parents at Fernie.

There ought to be isles of safety for the joy riders—in the hoosegow.

There is precious little autumn foliage on the electric light poles.

DEPOSITORS OF COAL CREEK ARE BITTER - ENDERS

Vow Not to Quit Campaign Till Last Cent Is Returned to Them

ORGANIZE "COAL CREEK HOME BANK VICTIMS"

Will Write to Britain and Advertise Abroad That Canada Unsafe

FERNIE, B.C., Oct. 29. — In the history of Coal Creek mines, the residents of which during the 25 years or so of its existence as a community too frequently have had to bear the brunt of hardship and disaster in the form of mine explosions, snow slides and strikes, none of these has had the widespread effect that the present calamity arising through the failure of the Home bank has brought upon these hard-working people.

From the highest company official in the camp to the humblest inhabitant, this recent catastrophe has aroused the unanimous sentiment of bitter indignation, which unquestionably, as voiced by several speakers at a meeting again, Thursday night, knows no bounds in so far as bringing about retribution. They are unanimous in vigorously pressing the fight for the full return of their own deposits, and of others. The determination prompting this attitude is the abundant number of pathetic individual cases of sacrifice, the taking away of their all of this world's goods laid by for after years has brought to light. No quarter will be asked or given until every depositor is repaid every cent intrusted by him to the defunct bank.

Oliver Stevens, Green

The meeting Thursday night was the second within a period of 10 days, but within that short space the organization, self-styled "Coal Creek Home Bank Victims," has initiated a campaign through the medium of correspondence which is certainly bringing their case prominently before influential bodies and individuals throughout the Dominion. Replies were read from Premier Oliver of British Columbia, Hon. H. H. Stevens, Senator R. F. Green, and many others. In all these communications the writers conveyed deep sympathy, and cordially offered to use their personal influence in bringing about the fullest return to the Home bank depositors. Premier Oliver has already taken the matter up with Hon. W. S. Fielding, minister of finance.

Mr. Caufield, colliery manager, and chairman, urged in the most emphatic terms that the depositors all over Canada, and particularly in the neighborhood of Fernie, were "too dead" and "lacked pep" in making demands for 100 cents on the dollar. This was not the policy of Coal Creek. They would never let up, and, regardless of personal consequences, would strike hard, and at the very root of the cause of this financial furore. Legal punishment has no horror for Mr. Caufield and his associates in what they may say or do in presenting to the public their opinions of those persons in high positions who, it was contended, having advance knowledge of the Home bank's condition, permitted it to operate and receive moneys from the trusting public at the same time it was "hopelessly involved in utter ruin."

Look to Ottawa for Money

Everywhere, it was said, in the endeavor to attach blame for the Home bank's crash, said J. E. Smith, formerly president of the United Mine Workers of America, district 18, but now a toiler in the mines, the name of the Canadian Bankers' association was associated with that of the Dominion government as being the bodies from whom the depositors might expect recompense. In some respects, said Mr. Smith, this was justified, as both were culpably negligent, but personally, he had no faith whatever in generosity of the bankers' association. They had already turned a deaf ear on these appeals, and in any event the body responsible to the people of Canada in general was their federal government.

It was under the authority of the federal government that "chartered banks" in Canada were established. By leading the public to believe, through the term "chartered banks," these banks were institutions of security, the people of the country placed their funds in them on deposit. Therefore it was the federal government, and it alone, that was responsible to its people. The public must be made acquainted with the situation, and when they were, the government would thoroughly understand the responsibility it must assume. That responsibility would never be relieved until every Home bank depositor had received dollar for dollar placed in it.

Send Smith to Toronto

Mr. Smith was subsequently elected as delegate from Coal Creek to attend the depositors' meeting at Toronto on December 6.

The people of the camp were invited to write relatives and friends in the old country, setting forth the condition of Canada's financial system as reflected through the Home bank debacle. In the near future they also propose to have advertisements inserted in widely-read papers in Great Britain, which will urge against the investment of foreign capital in Canada until full settlement of depositors' claims.

The following are a few of the many ghastly distressing individual cases of distress in Coal Creek, solely caused by the Home bank suspension:

R. Baxendale, age 65, married, six dependents; occupation, spragger; employed Coal Creek 13 years; Home bank savings, all, about $2000; unemployed at present owing to injury; despondent owing to future hopeless outlook.

Robert Draper, age 65, married, one dependent; 15 years miner, but condition of health now permits only light work; this not available. Served C.E.F. Has small piece land Cokato, but could not earn sufficient therefrom to support himself and family; wife in failing health. All savings Home bank.

E. Gibson, age 61, married; one dependent; worked 20 years Coal Creek. At present himself in hospital with broken leg; wife also in hospital seriously ill; owns residence; all savings Home bank.

Wallinger Thinks Beer and Redistribution the Provocative Subjects

CRANBROOK, B.C., Oct. 29.—N. A. Wallinger, member for Cranbrook riding in the legislature, left for Victoria on Saturday to attend the session. He stated that he considered the matter of amending the Liquor Control act, by the insertion of a beer clause, if it was taken up in the house, would probably give rise to the most keen discussion, though the proposed redistribution measure would also probably become responsible for some warm discussion, since the entire elimination of some of the present ridings is proposed.

A. G. Langley of Revelstoke, resident mining engineer for this district, was in the city on business the latter part of the week.

Social Happenings In Nelson

During the absence of Mrs. M. J. Vigneux this column is being conducted by Mrs. F. B. Hawthorne. All news of a social nature, including receptions, private entertainments, personal items, marriages, etc., will appear in this column. Telephone Mrs. Hawthorne.

Yesterday afternoon Mrs. J. A. Gibson of 924 Vernon street, entertained at several tables of bridge in honor of Mrs. James O'Shea, who leaves shortly for a visit to her mother in Toronto. The guests included Mrs. C. W. Appleyard, Mrs. H. Rosling, Mrs. W. M. Walker, Mrs. James O'Shea, Mrs. D. A. McFarland, Mrs. E. G. Smyth, Mrs. T. H. Caudwell, Mrs. H. H. MacKenzie, Mrs. V. Melbourne, Miss M. H. Cameron, Mrs. A. H. Wallace, Miss Helen Gigot, Mrs. John Cartmel, Mrs. J. G. Bunyan, Mrs. L. V. Rogers, Mrs. L. E. Borden and Mrs. Garland Foster.

• • •

Mrs. F. W. Workmaster of Vancouver is in the city for a few days.

• • •

Judge J. A. Forin is holding county court at Kaslo today.

• • •

Miss Dorothy Farmer spent the week-end with her parents at Castlegar.

• • •

Mr. and Mrs. A. Telford Pemberton of 1012 Ward street, returned Saturday night from a short visit in Spokane.

• • •

Miss Kathleen Gray of Bonnington, who has been a guest at the home of Mrs. C. R. Hamilton, 416 Hoover street, for the past week, has returned home.

• • •

Mrs. James Johnstone and daughters, the Misses Kathleen and Alla, leave this morning for Pasadena, Cal., where they will spend the winter months.

• • •

Mrs. Frank Siegrist of San Francisco, daughter of Mr. and Mrs. J. J. Malone of Princeton, is in town looking up old friends, on her way to New York to join her husband, who is with Paul Whiteman at the Ziegfeld Roof. Mrs. Siegrist has been for the last nine months with an opera company in San Francisco, and has been enjoying a much-needed holiday with her parents for the past month.

• • •

Arthur Lakes left yesterday on a short business trip to Sandon.

• • •

J. Caverhill of Victoria returned Saturday night from a week's holiday in Spokane.

• • •

Major Cherry of Balfour was a city visitor yesterday.

• • •

Mr. and Mrs. Tom Crannage of Carbonate street, have taken up residence at 519 Silica street.

• • •

F. A. McDonald of the forestry service, returned Saturday night from a week's holiday in Spokane.

• • •

Mrs. J. H. Bennett of 262 Baker street, left Sunday afternoon for Ymir, where she will be the guest of Miss Charlotte Nicholson, matron of the Ymir hospital.

• • •

Frank Capoch left last night via the Kettle Valley for a short visit in Vancouver.

• • •

Mrs. J. H. Beley and children of Rondel are in town for a few days on their way to Rossland, where Mr. Beley has a position with the Consolidated, as storekeeper.

• • •

Miss Charlotte Notman last night entertained the Excelsior club at her home on Gordon street, Fairview.

• • •

W. H. Colclough is in town on a short visit to his mother.

• • •

A. E. Pickford of the forestry department, left last night for the Arrow lakes.

• • •

R. C. Cunningham of Crescent Valley is in the city for a short holiday.

• • •

Mrs. W. Matheson and young daughter have arrived in Nelson from Los Angeles on a visit to Mrs. Matheson's mother, Mrs. P. Porter of Stanley street.

• • •

Hugh Greenwood of Willow Point was a visitor to the city yesterday.

• • •

Mrs. L. W. Kvidera of Portland is in town for a few days on her way east.

• • •

A. G. Langley of Revelstoke, resident mining engineer, is a city visitor.

• • •

J. J. Binns of Kaslo is in the city for a few days, among other things laying in a stock of bulbs for his beautiful garden.

• • •

Mr. and Mrs. L. J. Trembath of Rossland are city visitors.

• • •

Alexander Thompson left this morning on a short visit to Spokane.

• • •

Burk Roche of New York paid a flying visit to John Roche, Granite road, and left again for the metropolis.

LISTER POTATO YIELD IS ABOUT TEN TO ONE

CAMP LISTER, B.C., Oct. 29.—The potato crop at Lister is fairly good, the average yield being about 10 to one.

Miss Murielle Millington, who is attending high school at Cranbrook, was a visitor at Lister for a few days.

Joseph W. Bell has left for Kimberley, at which point he will work all winter.

Charles Frampton, who recently left for Copeland, Idaho, paid a visit to Lister, returning the same day to Copeland with Mrs. Frampton and his family, where they will reside for at least the coming winter.

Queen's Bay Sends Boom of Logs to City by Eleanore

QUEEN'S BAY, B.C., Oct. 29. — A. DeMille shipped a boom of logs the past week to Nelson. Jean Montreuil towed it with the Eleanore.

Capt. G. E. Shaw walked over from Balfour on Wednesday and spent the evening with H. Scott Lauder.

Miss Gwen Scott Lauder and little brother, Robin, were in Nelson, Friday, visiting their mother, Mrs. H. Scott Lauder, at the Kootenay Lake General hospital.

Mrs. R. J. Bashford and Gwen Scott Lauder attended the ladies' guild meeting at Mrs. Shaw's house in Balfour, Thursday.

Mrs. George Robinson spent Tuesday at Queen's Bay with Mrs. Attree.

Nobody can use an acetylene flame to break into heaven and purloin the treasures there.

Meagher's
611 Baker St. Phone 200

Warm Blankets and Comforters
For Cold Nights

Good WOOL BLANKETS at $9.00 to $15.00 Pair

You have paid much more than these prices for Blankets that were not nearly so good. These are Skeldon's Imported Blankets, all wool and full size, with colored borders. This is the time to look over your supplies for the winter, and be prepared for all kinds of weather.

Prices, the pair,
$9.00, $10.50, $12.50 and $15.00

DOWN COMFORTERS
At $12.50 to $27.50 Each

A really wonderful showing of Down Comforters, in a range of colored and patterned coverings. McClintock's makes. Some have Satin coverings, others Sateen with Satin trimmings, and still others all Sateen coverings, but all are splendidly made and will give extra wear and warmth.

Prices, each,
$12.50, $15.00, $22.50 to $27.50

CAMP LISTER SCHOOL CUT TO SINGLE ROOM

Exodus Across Line of Soldier Ranchers Unable to Make Payments Is Reason

CAMP LISTER, B.C., Oct. 29. — Camp Lister, which at present has a two-roomed school, is to be reduced to one room after Christmas, according to V. Z. Manning, inspector of schools.

This action is necessitated by the fact that so many Lister residents have migrated across the border, that only 26 children are now in attendance at the local school. Inability to meet the payments demanded by the land settlement board is the reason given for the exodus to the south.

W. H. Hurl was busy the latter part of the week taking three caterpillar tractors to Erickson station for shipment to the coast. The tractors, the property of the land settlement board, have been idle in the sheds here for the past two years, all of the work on the board's vacant ranches having been done by hired help.

Queen's Bay Responds to Need of Japanese

QUEEN'S BAY, B.C., Oct. 29.—The appeal of the Red Cross for the Japanese relief fund met here with a ready response.

Miss Annie Hoyle has returned home after packing apples for J. D. Kerr at Longbeach.

W. Hoyle has left for Calgary, where he is taking a course in electrical engineering.

Mrs. Budd was a visitor at Procter on Friday, staying the day with Mrs. A. Major.

A. W. Lymbery made a short business trip to the Bay last Monday.

Health Nurse Addresses Willow Point Mothers

WILLOW POINT, B.C., Oct. 29.—Miss R. A. Corbett, district health nurse, visited the district last week, inspecting the school children, addressing the mothers at an afternoon meeting, and endeavoring to arrange for tonsilitis operations on a number of children at an early date.

Ven. Archdeacon F. H. Graham held afternoon service in the church of St. Andrews-by-the-Lake yesterday afternoon.

Fruitvale Cooperative Has Quarterly Meeting

FRUITVALE, B.C., Oct. 29. — The South Kootenay Farmers' Cooperative association branch here held its quarterly meeting on Friday, members present expressing gratification at the standing of the branch and of the increase in business.

Rev. N. D. B. Larmonth held the fortnightly service here on Thursday. The following day he was visiting distant parishioners.

New York Newspaper Admires Way Canucks Absorbed Own Loan

NEW YORK, Oct. 23.—(By Canadian Press.)—The fact that the Canadian people subscribed almost the entire $200,000,000 of the recent government loan so impresses the Sun and Globe that it devotes an editorial to admiration of the "vigor" of Canada.

After noting that Canadian investors took more bonds than the government needed to sell the paper says that the country did not seem to need even the small amount of outside subscriptions that were received.

Canadians have a rich country, it says, adding:

"They have a banking and monetary system which the professors of economics used to hold up as an example in our days of annual stringencies and decennial picnics. The combination of stimulating opportunity in the land with shrewd solidarity in the people gives Canada its power to overcome strain and to go on growing while a great part of the world can do no more than gasp for breath. The outcome of the loan offering suggests Canadian credit and industry will rapidly become self-sufficient."

Quebec Chronicle Three-Quarters of a Century in Age

QUEBEC, Oct. 29.—The Quebec Chronicle, which is probably the oldest paper in the world in existence today, issued a special edition today in commemoration of the 75th year in existence as the Morning Chronicle. It was founded in 1764 as the Quebec Gazette, which was published weekly, and for some 50 years enjoyed the official status as a government newspaper.

MILK

gives your children the body-building protein.

Get plenty of good, pure milk from

KOOTENAY VALLEY MILK CO-OP.
Open 8 a.m. to 5 p.m. Phone 116

FROZEN HANDS

It's unpleasant work, putting clothes out on the line on a frosty day, and it isn't much more pleasant to take them off.

Let us do your laundry work and save you all the bother.

Phone 1-2-8 and we'll call

Kootenay Steam Laundry
C. A. Larson, Mgr., Nelson, B.C.

LAURA KIRKMAN Suggests
MEAT BALLS
For Tomorrow's Menu

We can send you up some nice Beef, if you prefer to chop it up yourself, or some of our special Hamburger Steak, the best which can be made. It's from fresh meat of the highest grade.

P. BURNS & CO., Ltd.
Service Phone 50 Quality
NELSON, B.C.

BROKERS CLAIM VARYING RATES ARE JUSTIFIED

Assure Grain Inquiry Insurance Burden Is in Ratio to Risk

CANADIAN PORTS MORE DANGEROUS

Board Completes Taking of Testimony at Montreal; Toronto Now

MONTREAL, Oct 29—Concluding four days' session, the royal grain inquiry commission left for Toronto tonight. The concluding day's session brought out conflicting evidence on the navigability of the Hudson bay, the feasibility of the railroad to the Hudson bay for the carrying of grain, and the various views on the alleged mixing of Canadian grain in bond passing through the United States.

Insurance brokers admitted that higher rates are charged on vessels and cargoes operating in the St. Lawrence route, as compared with those in the United States, but they asserted that there is competition for business. One witness declined to supply the commission with the rates he had been charging, suggesting that since business was competitive it was unfair to force him to expose his details to competitors.

The question was not pressed.

Hudson Bay as Grain Route

Capt. N. K. Freskley, marine superintendent of Thomas Harvey & Sons, who had made 20 trips into the Hudson bay, told the commissioners that navigation opened on August 1 and closed October 31.

Accidents were always likely there. He admitted that by a specially-constructed ship one could go into the bay as early as July 15 and as late as first week in November, and perhaps later. The Hudson Bay boats were steel steamers of 2600 tons. He thought that grain carriers could not be made to go into the bay.

F. A. Heywood, export manager of James Richardson & Sons company, told the commission that inspection of grain at Montreal was not feasible since it was but one of several seaboard steamer export points. He was sure that a United Kingdom buyer did not prefer a seaboard inspection to one at the head of the lakes. Nothing could happen to the grain in shipment that would justify another inspection. Such inspection would merely add a dollar a thousand to the cost. There was no mixing after the loading of the lake boats.

He had heard of mixing of Canadian grain in the United States, but had never had any complaint.

A. G. Burton, grain exporter, said that he had heard of United Kingdom buyers complaining of grain shipped through United States ports. Millers had told him they would have to cease buying Canadian wheat that passed through United States ports, but they had not done so. As to seaboard inspection at Montreal he thought it would be futile.

Grain Follows Rate

H. W. Cowan, of the Montreal Grain & Shipping corporation said his company was closely connected with moving United States grain through Montreal. The wheat moved this way, he said, because there was a difference of about 3 cents between Montreal and New York during part of the season. Canadian wheat coming through Montreal was on the increase and United States shipments through here were decreasing, he thought.

R. J. Dale, insurance broker, said the rates on marine insurance from Montreal, as compared with those from New York, were all subject to competition all over the world. The winter rate is 20 shillings a 100 pounds of hull, the summer rate is 10 shillings on the Atlantic coast. There is a higher rate that operates against St. John and the St. Lawrence route.

He did not think this was a discrimination. The hazard of a vessel increased as it approached land. When the rate at Montreal was 40 cents were $100 value of grain the rate at New York would be 27 1-2 cents on same class. Quebec was 10 per cent less than Montreal. This was a winter rate and was said to be one reason why so much Canadian grain went to New York. In the summer the rate to Montreal would be from 35 cents and in New York it would still be 27 1-2 cents.

From Fort William to Port Colborne the rate on grain fluctuated. The rate from Fort William to the bay ports was 15 cents to November 1. From November 1 to November 30 the rate advanced rapidly on the late cargoes.

SALT WATER TRAMPS SEEK GRAIN CARGOES

Flags of All Nations Call at Fort William and Port Arthur for Share in Remunerative Carrying

FORT WILLIAM, Ont., Oct. 29.—United States vessels, British vessels, Norwegian vessels, fresh water freighters and salt water tramps continue to arrive at the head of the lakes for their quota of grain for the eastern ports. Some make but one solitary voyage; others, lured by the high grain rates, are still plying between the upper and lower lakes.

The Norwegian vessel Vesla made her sixth trip to this port when she cleared yesterday with a cargo of 63,000 bushels of grain for Buffalo. The mate stated that it will probably be the last trip she will make this fall. After unloading her cargo she will return to her former route, plying between the North sea ports and the Mediterranean sea.

The Shenstone, an English tramp, arrived this morning for her second cargo of grain this fall. She will likely operate on the lakes until the close of navigation.

The American ship Cayuga circled her cables over a Fort William niggerhead for the first time this year when she docked yesterday for a cargo of grain for the lower ports. She has been operating for the Tomlinson line between Chicago and Lake Erie ports.

THIRTY SUBJECTS TO ENGAGE HOUSE

Legislative Session at Victoria Just Opened Promise to Be a Reasonably Busy One

VICTORIA, Oct. 29.—The session that opened today promises to be busy one, with a multiplicity of subjects to be dealt with. Here are some of the outstanding questions almost certain to be discussed by the house during the approaching session:

1. Revision and consolidation of the statutes.
2. Redistribution of constituencies.
3. Pacific Great Eastern railway policy, including the proposal to continue construction from present end of steel north of Quesnel to Prince George.
4. Eight-hour day.
5. Payment of three years' statutory increases in civil service salaries.
6. Five-year closed season for fur-bearing animals, and amendments to the Game act with a view of increasing the efficiency in administration and enforcement.
7. Reduction of the amusement tax.
8. Abolition of the personal property tax.
9. Measures to encourage immigration and colonization.
10. Legislation necessary to the continuance of the government's reclamation policy in the Sumas and other distrirts.
11. Completion of the transprovincial highway either by the Fraser Canyon or Hope-Princeton route.
12. Imposition of a gasoline tax and other new levies.
13. Reduction in motor license fees.
14. Amendments to the liquor control legislation with a view to improving conditions under which beer is distributed.
15. Measures to reduce the tax burden for municipalities.
16. Readjustment of methods for financing hospitals by giving them access to revenue more dependable than liquor profits.
17. Conservation of timber.
18. Restrictions on the employment of orientals in basic industries.
19. Amendments to land settlement legislation.
20. Revision of timber royalties.
21. Drastic amendments to legislation governing the honey industry.
22. Initiation of a new roads policy for the benefit of settlers in the more isolated sections of the province.
23. Establishment of a provincial bank.
24. Plans for advertising the province with a view to increasing tourist traffic and new settlement.
25. Reopening of the city of Vancouver's charter.
26. Reduction in mining taxes.
27. Reopening of the chiropractors' fight for recognition.
28. Continuation of the campaign for equalization of freight rates.
29. Investigation of liquor board accounts.
30. Amendments to British Columbia life insurance legislation to conform with similar legislation being standardized throughout the Dominion.

GIANT CAMEL ONCE PARADED NEBRASKA

Bones of One Hundred and Ten Extinct Species Are Found in State by Natural History Museum

NEW YORK, Oct. 29.—The skull and jaws of a gigantic camel have been discovered by the Albert Thompson expedition in Nebraska, it has been announced by Professor W. O. Matthew, curator of the department of vertebrate palaeontology of the American Museum of Natural History.

Mr. Thompson, who now is on his way to New York, after six months of excavation in the noted Smoke creek fossil quarries of western Nebraska, has shipped the museum 11 cases of fossils, which include the tooth of an ape and the skulls and bones of three-toed horses and specimens of other prehistoric vertebrates, including long-extinct camels and deer.

This is the sixth year the museum has worked the Nebraskan quarries, which have yielded thousand of bones belonging to 110 species of animals, most of which were believed to have existed only in prehistoric Europe, Asia and Africa.

Two Yukon Pioneers Hailing From Quebec Die in Northland

DAWSON, Y.T., Oct. 29.—Two pioneers who came to the Klondyke in the early days from Quebec, died today. One was Joseph Beaupre of Mayo and the other Peter St. Laurent at Dawson.

St. Laurent was born in St. Levis, Que., 74 years ago, came to the Yukon in its early days, and was a trapper for a long time on the Pelly river. Beaupre was born in Quebec city, and was known as a pioneer miner in Butte and Helena, Mont., before he came to the Yukon. He was prominent in the Yukon Order of Pioneers and the Fraternal Order of Eagles.

One of the terrors of autumn is the anaemic poet who insists that Nature feels as bad about it as he does.

Abbey's EFFERVESCENT SALT
Sweetens the Stomach

Blackheads Go Quick by This Simple Method

Blackheads—big ones or little ones—soft ones or hard ones—on any part of the body go quick by a simple method that just dissolves them. To do this, get about two ounces of peroxine powder from your druggist—sprinkle a little on a hot, wet cloth—rub over the blackheads briskly for a few seconds—and wash off. You'll wonder where the blackheads have gone. Pinching and squeezing blackheads only open the pores of the skin and leave them large and unsightly—while the simple application of peroxine powder and the water dissolve them right out, leaving the skin soft and the pores in their natural condition.

APES LIVED IN NEBRASKA ONCE

Little Rhinoceros, Giant Pig, Native Camel, Clawed Ungulate Discovered

NEW YORK, Oct 18.—A tooth of a native ape, the only one known to the new world, and the skull and jaws of a monster prehistoric camel have been discovered by the Albert Thompson expedition in Nebraska. The announcement was made recently by Prof. W. D. Matthews, curator of the department of vertebrate palaeontology of the American Natural History museum.

In addition to these discoveries, the Thompson expedition, when it arrives in New York next Friday, will assemble specimens, which, according to Professor Matthew, will form one of the richest collections in the world. It will include the skull and bones of three-toed horses, the fossil remains of the little rhinoceros, the giant pig, and the moropus, or clawed ungulate, all contemporary animals belonging to the Lower Miocene period. The bones of those animals may have lain buried from 2,000,000 to 20,000,000 years.

The great camel is attributed by Professor Matthew to the Pliocene period, from 1,000,000 to 1,500,000 years ago. The prehistoric camel was one-fifth as large again as the modern desert camel and weighed a third more. Otherwise, said Professor Matthew, they corresponded in every respect to the modern Bactrian camel and disappeared from this continent about the glacial period, probably to seek warmer climates.

Ape Period in Doubt

The ape tooth Professor Matthew regards as an even more important discovery, since, he declares, it shows that apes were at one time inhabitants of America. Professor Matthew is unable to say what period the tooth belongs to without a close examination. He does not think it belongs to the Miocène age, the missing link period between ape and mankind, nor does he believe it will afford evidence which will alter his conviction that this continent was not inhabited by primitive man.

Mr. Thompson, who is now on his way back to New York after six months of excavation work in the Snake creek fossil quarries in western Nebraska, has already shipped this museum 11 cases of fossils and bones of prehistoric monsters," said Professor Matthew yesterday. The specimens are being unpacked and classified at the museum awaiting his return.

"This is the sixth year the American Natural History museum has worked the Nebraska quarries, which have yielded countless thousands of bones belonging to more than 150 species of animals, the great majority of which were thought to have existed only in prehistoric days in Europe, Asia and Africa.

Quarries Rich in Fossils

"The Nebraska quarries are probably the most extraordinary of their kind in the world, and have proved to be veritable gold mines. They were discovered in 1877 by James H. Cook, an old Indian scout and plainsman, who was then the proprietor of a large cattle ranch at Agate, at present owned by his son, Harold Cook. The quarry occupies two small hills on the Cook ranch, not far from the Niobrara river. Running through these hills is a rich layer of fossil deposit two feet thick, containing thousands of ancient bones.

"The Nebraska state geologist in the early nineties made a survey of the quarry, and the first large fossil collection was taken from it by the Carnegie museum at Pittsburgh. Later, New York's museum began to work the quarry and obtained a considerable fossil collection. The quarry, however, is so rich in deposits that these operations barely scratched its sides, and the greater part of the buried treasures today remain untouched.

"The museum workers from time to time open up other cuts which they hope will yield the ancient mammal specimens they covet. Few have any idea of the vast amount of work and care which is entailed in planning and carrying through an expedition which seeks the remains of those ancient beasts in the hope the remains will shed additional light on the dim and distant evolutionary periods of an early world.

Hundreds of "Little Rhinoceri"

"The little rhinoceros, which forms part of the museum's collection, was about the size of a half-grown calf and haw two horns side by side at the front of the skull, instead of a single one, or of a pair one behind the other. His remains are most abundant in the quarry and hundreds of skulls have been taken out by the Carnegie, the American and other institutions. The museum, as it collects from year to year further remains of the little rhinoceros, has the materials now for one or more almost complete skeletons. The animal was known to have roamed over Europe and Asia in its day.

"The giant pig was about the same size as the modern rhinoceros. Little is known of its habits, except that it possessed sharp, powerful teeth, and was well equipped to attack and bite his enemies. Some say he was carnivorous, others that he was a vegetarian. It is probable that he lived on vegetable food, nuts, roots and tubers. He roamed all over the northern world.

"The moropus belonged to the ungulates. He is peculiar in many respects. Especially in his long neck and small head, suggesting a horse, and his deep body and rounded back, suggesting a tapir. His long, stilted legs are suggestive of a giraffe, while his feet are most like a rhinoceros, except that they have great claws instead of hoofs.

Clawed Ungulate a Rarity

"This animal is extremely rare except in the Nebraska quarries. Although his remains have been found in Europe, they have generally been in fragments. A part of a skeleton has been found in France, in China and in India, but nowhere in the old world have his remains been found in such abundance as in Nebraska. In the last three or four years several of his skeletons have been taken from the quarry and are on exhibition in various institutions throughout the country.

"Scientists are at a loss to account for the remains of these three animals only in the quarry and for the great abundance of their bones there. Various theories have been brought forward to account for the enormous assemblage of their remains and nothing else. In all probability when these animals roamed the continent the quarry was part of a channel of a stream. One theory is that these beasts venturing too far into the stream got caught in an eddy or strong currents and were thus carried to their death.

"There is another theory that, coming to the stream to drink, they were caught in quicksands. This might explain why the remains of smaller animals are not found with them, since these could drink from the edge of the waters, while the larger animals were forced to walk into the center of the stream to quench their thirst."

Of the habits of the ancient beasts Professor Matthew said little was known. That they filled some useful part in the far distant animal age in which they lived and that they inhabited the new world as well as the old is shown by the many bones buried in ancient sandstone. He says that it remains to be seen whether further quest will throw any additional light on their origin.

Seven-Weeks Baby Going on Its Own, Alberta to England

CALGARY, Oct. 29.—Noel Victor Fearnehough, aged seven weeks, son of a farmer of Morin, Alta., the youngest child on record to travel alone, has left on a journey from Calgary to Liverpool, England, and will be in charge of officials of the Canadian Pacific railway and steamship lines throughout the trip.

VICTORIA IRONMASTER AND PIONEER PASSES

VICTORIA, Oct. 29. — Andrew Gray, pioneer of this city, died this morning at his residence here, aged 71. He founded the Marine Iron Works in 1891.

Studying hard? Boys and Girls need SCOTTS EMULSION

Sale of Horses

Having received instructions from the Owners, I will offer for Sale by Public Auction at the

Lethbridge Stock Yards

ON

WEDNESDAY NOV. 7

1923 at 1 o'Clock in the Afternoon

100 HEAD OF FIRST-CLASS CLYDESDALE HORSES, MARES AND GELDINGS

Aged from 3 to 8 years and weighing from 1250 to 1600 lbs. These horses are from the well-known D.B. (Dixon Brothers) Ranch at Maple Creek, Saskatchewan. They are all sound, well broken and in good condition, and ready for work.

Each horse will have a halter on, ready to lead away. These horses may be seen at the Lethbridge Stock Yards the day before the Sale.

TERMS CASH

Further information may be obtained from SHEPHERD, DUNLOP & RICE, Phone 2164; or D. J. McSwain, Phone 2809, Lethbridge, Alta.

PETER La VALLEY,
Auctioneer.

THE COME-BACK IN THE U.S.

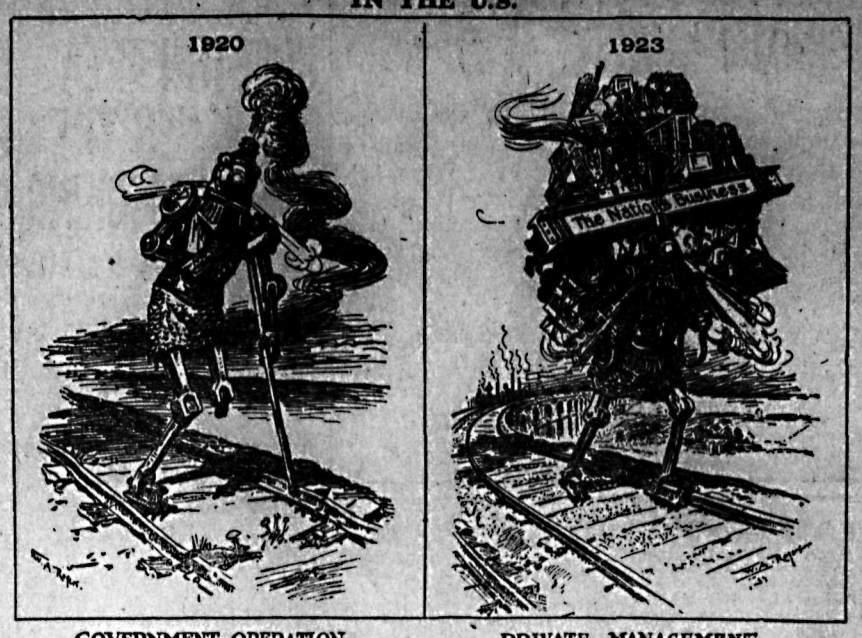

GOVERNMENT OPERATION — PRIVATE MANAGEMENT

EXPLORER SEEKS NEW TRIBES OF ESKIMOS

CHRISTIANIA, Oct. 29.—The arctic explorer, Knut Rasmussen, has started on a sled journey of about 5000 kilometers over Alaska and the Behring strait to the east coast of Siberia. He opines that a journey laid on such a course will bring him into contact with several Eskimo tribes that have never seen white men.

A woman's instinct always tells her when she's right, even when she's wrong.

SMOKE OLD CHUM TOBACCO

MANUFACTURED BY IMPERIAL TOBACCO COMPANY OF CANADA LIMITED

HEAT and RELIEF

When and Where Your Body Needs it

There is nothing like THERMOGENE for the pain and discomfort caused by sore throats.

Do not take chances with colds in the lungs and chest. Apply THERMOGENE immediately.

For rheumatism—when a joint in your body aches and pains—THERMOGENE gives the heat that instantly relieves.

THINK how necessary—how convenient THERMOGENE is. At a moment's notice—day or night—THERMOGENE is instantly available. No water to heat—no messy plaster to prepare. When any member of your family "feels a cold coming on"—when neuralgia torments in the night—for lumbago—for sore throats or aching backs—clap on THERMOGENE. Immediately this dry, medicated wool generates a penetrating heat that soothes and relieves pain. Buy THERMOGENE to-day. Have it constantly on hand this winter.

Recommended by physicians and used in hospitals the world over.

Use Thermogene Medicated Wadding for
Lumbago
Rheumatism
Neuralgia
Neuritis
Grippe
Sore Throat
Chest Colds
Bronchitis

THERMOGENE
TRADE MARK REGISTERED
DRY FLEECY MEDICATED WOOL

BRITISH OWNED and BRITISH MADE by
THE THERMOGENE COMPANY LIMITED - Hayward's Heath, England

Sole Agents for Canada: HAROLD F. RITCHIE & CO. Limited. 10-18 McCAUL STREET, TORONTO. HA

HIPPERS VOTE TO FILE BOND OF INDEMNITY

ur Largest Grain Concerns Agree to Terms of States Vessel Owners

INNIPEG, Oct. 29.—Four of the est grain shipping companies on Winnipeg Grain exchange at a ting here this afternoon of practly all shippers and ship brokers, which Chairman Leslie H. Boyd the Canadian grain commission present, signified their willing- to execute in their charter con- ts of United States boats a d to indemnify United States elowners against any legal ac- which might be taken against n under the Inland Water Freight es act of 1923.

y a recent interpretation of clause f the act given by the grain mission at Fort William the rd agreed to accept the filing the shipper of his contract as plying with the act. This clause met with objections by United es vesselowners, who threatened keep out of the Canadian grain e rather than file their tariffs the grain commission as pro- d for in the act. The United es owners, however, were not e satisfied, and pointed out to irman Boyd and Commissioner w at a recent conference at Cleve- that the board's interpretation clause 3 did not prevent private viduals or competitive interests ting prosecution under the act.

Is Act Subverted?

he act, the Tribune today asserts, subverted in the spirit as well the letter by the grain commis- s interpretation, and is in effect evasion of the law.

hairman Boyd today presented the clauses of an agreement which United States owners are ask- before they as a body reenter Canadian grain trade. There a very full discussion of them. Boyd stated emphatically that interpretation of the act given Fort William referred to clause nly and had no bearing what- on the power of the board to minimum rates.

rst Homesteader on Canadian Plains Is Hale and Hearty

ohn Sanderson, who filed on the homestead farm in western Can-, still lives near his pioneer m, hale and hearty at 82 years age, says the natural resources lligence service. Mr. Sanderson e entry for the northeast quarter section 35, township 12, range 7, t of the 3rd meridian, near Por- la Prairie, on July 2, 1872. This oric farm represents the starting t of the remarkable agricul- l development of western Canada. hen Sanderson settled on this t homestead farm, half a cen- y ago, the thousand-mile plain ween the Red River and the ky mountains (now the fertile of the three prairie provinces) virgin prairie, and the popula- of what is now Manitoba, Sas- chewan and Alberta, as given in census returns in 1871, was only 00, made up of settlers, pros- tors, Indians, trappers and traders the Hudson's Bay company, and few missionaries. At the last sus, in 1921, the population for e same three provinces was nearly millions.

ot one steel rail had been laid a country which today has over 00 miles of railway. Not one in elevator had been built in and which now has an elevato- acity of 140,000,000 bushels, and a single telephone was in use ere there are now 70,000 miles wire. It was then thought wheat wing on the western prairies impossible, but the prairie prov- s now produce the bulk of the eat which gives Canada its rank the second wheat producing na- n on the globe.

he fur traders of the Hudson's company passed his pioneer m on their way to Fort Garry York factory. At that time t Garry's population was officially urned as 241; 50 years later the sus returns for the same place w known as the city of Winnipeg) wed a population of nearly 180,000. t the prairie shooner caravans settlers began to swarm over trails westward. Then came railroads, the telegraph and tel- ones, automobiles, farm tractors, , now, every once in a while, airplane sails across the farm. re, on his pioneer farm, Sander- watched a nation grow beneath eyes.

ohn Sanderson was born in Scot- d, came to Canada in 1807, set- on a farm in western Ontario five years and then moved west- d. He married an English woman, s Sarah Green, who had come to nitoba in 1871. Herself a pioneer, took up a quarter section near farm on which Sanderson now s, and to which he came on the th of his wife in 1918, after ing sold out his original home- d for $12,000. The log cabin ch he built on this pioneer home- d is still standing.

Farm Better Than Gold Mine

peaking of his experiences, he d: "I farmed my land every r. Forty and 50 bushels of wheat the acre were not unusual on the , new soil. My farm, in its century of cultivation, has yield- as much money as most gold es. I never had but one crop ure. That was when a prairie burned me out. It seems to the climate has grown milder in years. The springs come earlier, the growing seasons are longer. t means even greater prosperity the future. The changes of years seem almost like a miracle. ave seen the buffalo and the ians go, and towns and cities on all sides. When I settled my farm I was alone in a rie wilderness. Now I am in the rt of civilization."

WHY DOMINION WANTS TO KEEP ITS PULPWOOD

Building of Mills Would Help Develop Lands of North, Says Yankee

(By Edward Price Bell, in Chicago Daily News.)

One of the complicated Canadian-American problems of the day is that of pulpwood for paper-making. Contending interests have forced the matter into the sphere of diplomacy. American paper manufacturers need annually more than 1,000,000 cords of Canadian pulpwood. About this amount they have been getting for a dozen years and they claim its purchase or operation "has served to regulate the entire pulpwood market" of the United States.

In former years the Americans drew pulpwood from the crown lands of Canada. Their spokesmen assert that legal rights of theirs in these lands have been taken from them arbitrarily. Canadians dispute this assertion. But, at the moment, the controversy revolves about pulpwood from "freehold lands such as agricultural lots and the old seigniories exempt from provincial laws and orders-in-council." Pulpwood from these lands as well as from the crown lands may be denied exportation from Canada at the pleasure of the Dominion government, specially empowered to do so by parliament.

Whether the government will or will not exercise this power depends upon the report of a royal commission now sitting and upon the government's opinion of this report. Meanwhile the debate of the question proceeds on both sides of the border. It is alleged by the American paper and pulp manufacturers, who speak also for the converters and manufacturers of the products of the paper mills, that the American interest involved represents "36,403 plants, 509,875 wage-earners, capital of $2,500,000,000, annual wages of $565,000,000 and a total product of the value of more than $3,000,000,000."

Impressed with the magnitude and intricacy of the problem, and uncertain concerning the extent of Canadian forest resources and the weight of Canadian interests and opinion on the side of prohibition of exportation of pulpwood, the Dominion government did not feel able to handle the matter diplomatically, with due regard to all the factors and arguments pertaining to it, in advance of a report by a royal commission and the careful consideration of this report by the prime minister and his official advisers in council with their legal and technical counsellors.

One is accustomed to hear much of the forest riches of Canada, and admittedly they are great. But some Canadians think they are exaggerated as measured against the "devastation" of modern consumption, fires and lack of thought for conservation and reafforestation. Among those holding this view is Frank J. D. Barnjum, who has made himself known nationally by crying out against "the reckless impoverishment of Canada by the destruction of her forests without regard for her industrial rights and welfare."

Mr. Barnjum knows his own mind and speaks it with force. His basic political and economic thesis is that Canada, "a young and vigorous democracy with a mission of leadership in harness with other friends of law and liberty," is both entitled and obligated "to make the best possible use of her resources, as all great nations must and do do." Bullying from beyond the border—language such as that of Senator Underwood, when he threatened forcible methods of realizing the American standpoint on the pulpwood question—is regarded by Mr. Barnjum and other Canadians as out of key with Canadian-American traditions and negligible.

"Wood cut in Canada," said Mr. Barnjum, explaining his position, "should be manufactured in Canada at or as near as possible to the place where it grew. Only thus can we enjoy what is ours as we want others to enjoy what is theirs. Manufacturing Canadian wood at the place of production means a great deal to Canadian farmers and their families, and consequently a great deal to our nation, with its urgent need for attractions that will bring settlers from abroad and keep them here when they come. Our farmers want a nearby market for the wood cut on their land, and they want more. They want a mill built and a town developed here and there in order that there may be a local market for their farm produce and occasional extra work for themselves and those of their households.

"An embargo on pulpwood exportation would injure nobody in the long run. American manufacturers would move their mills to Canada, so far as they had need to do so, as many of the far-sighted among them already have done. New mills and larger investments in this field would lead to more energetic measures of conservation. Competition would keep the price right to all concerned. If we are charged with selfishness in this connection, let it be remembered that pulpwood is another word for Canadian solvency today. It is one of our main financial bulwarks, equal to agriculture as a producer of revenue.

"'Vast wooded areas in Canada' is many an ignorant person's rhetorical stock in trade when discussing this subject. Consider the report and map of the James bay survey in 1922 by the government of Ontario. It shows that the 'vast wooded areas of the north' are largely burns, muskeg or scrub, with the small patches of green wood so scattered or remote as to be inaccessible not only to operation but to fire protection, with flames ravaging the country unchecked.

"Eliminate the mythical forest wealth of the north, and we have the comparatively narrow strip of wooded country open to everyone, and here is the supply that is constantly attacked by pests, storms, fire; Canadian mills to the number of 104, American mills to the number of 44, with a capacity of 100 tons of newsprint each per day, sawmills without number, firewood users needing millions of cords per year; railways and mines requiring millions of ties and props, telegraph and telephone companies using millions of poles, and fence builders seeking millions of posts. Only madness, whether American or Canadian interests are concerned, can defeat the principle of consolidation and conservation in the pulpwood industry of Canada."

American money is pouring into Canada for the purchase of pulpwood forests and the construction of paper mills. It is the opinion of these investors that the diplomatic situation arising out of this question is better outflanked than frontally attacked. Americans have just bought between 6000 and 7000 acres of virgin forest in Nova Scotia, paying from $35 to $40 an acre, the object being to erect paper mills and enter upon a well-thought-out scheme of conservation. Well-informed Canadians state that at least 60 per cent of the timber resources of Canada are now controlled by American capital.

Fear is expressed by some Canadians and by an occasional writer in England that this large incursion of American money into Canada may be adverse to the country's nationalistic interests. This view is not shared by responsible men at Ottawa. Mr. Fielding, acting prime minister, said to me: "What is good for Canada ought to be good for those who put their money in Canadian potential wealth. We are not afraid of our American neighbors, whether as visitors or as investors. We shall profit by both their money and their constructive energy."

Mr. Barnum speaks of Canadian farmers and nearby markets for their wood, farm produce and labor. There are other Canadian farmers than close to the border and find their those he has in mind. These live best markets for all they have to sell on the American side. It is realized that they are likely to object to any action by the government barring them off from American purchasers for their pulpwood. How strong they may be and how large is their stake in unrestricted exportation of freehold pulpwood will be part of the subject matter of the royal commission's investigations.

In the position of these Canadians and their American customers one comes across an aspect of the great fact of the closeness of the interrelations of the two countries. So real is this condition that the Canadian-American relationship suggests the continuous and inseparable tissue of a single living organism. It is virtually one international texture of friendship and business—a texture in which the border is little more than a theoretic and invisible seam.

THIS TORONTO CAR WAS GOING SOME

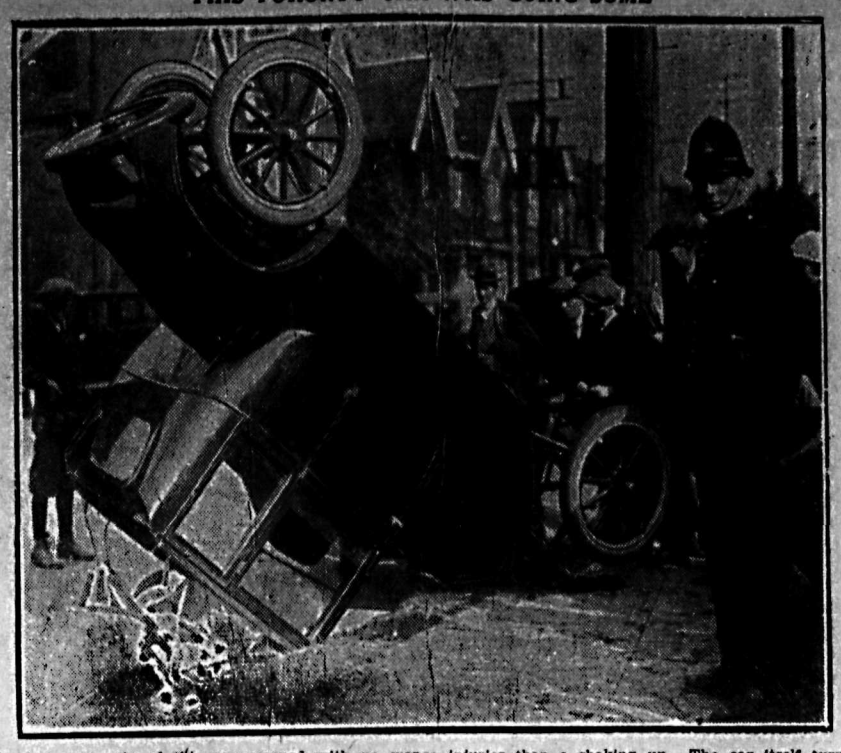

The two occupants of this car escaped with no worse injuries than a shaking up. The car itself turned a complete somersault at Brock and College streets, Toronto.

Ford

Order Books for Present Model Ford Closed Cars Will Close November 1st

Ford Motor Company OF CANADA, LIMITED.

Automobile and Truck Manufacturers

Ford, Ontario.

October 12th, 1923.

TO ALL CANADIAN FORD DEALERS

When this organization decided, September 20th, to bring out the Four-door Sedan and redesigned Coupe models, we had on hand approximately 4600 present type bodies.

To ascertain how the buying public would react on Ford car *prices heretofore unprecedented*, we reduced each closed model $100. in price—the Coupe to $595., the Sedan to $685. both F.O.B. Ford, Ontario (Government Taxes extra).

The response has been such that we have on hand now only 696 of these models to dispose of. This demand is evidence that the public appreciates values, and we take this opportunity of thanking you, and through you, the public in appreciation of their action.

In view of our appreciation, and in order that you may play entirely fair with the Ford buying public, we think it advisable to inform you that at the present rate it is a matter of days before all these jobs will be completely disposed of to dealers. In any event, we will not be able to entertain orders from dealers on or after November 1st. On that date we will close our books. We reserve the right to do this earlier, if necessary.

If you have any orders you wish to deliver to the public after November 1st, it will be necessary for you to place them with us before November 1st.

All orders should, therefore, be taken by you with no obligation to deliver except as prior orders permit.

We must protect ourselves in the same way - we can deliver your orders placed with us only as prior orders permit and as long as the above number of cars last.

Yours very truly,
FORD MOTOR COMPANY OF CANADA, Limited,

H. Mitchell
Sales Manager.

REP-18

The information in this letter should be known to every prospective Ford buyer. It opens up an opportunity for the family without a closed car to get one at prices which will probably not be as low again.

This is an opportunity for the man with a large car to relieve the larger car and decrease its depreciation, especially during the coming winter months.

NELSON AUTO CO.

113 BAKER STREET NELSON, B.C.

FORD MOTOR COMPANY OF CANADA, LIMITED, FORD, ONTARIO

GAIN FIVE POUNDS IN NEXT TEN DAYS!

Try this! Take a spoonful of Dr. Thacher's after the next few meals. Notice the quick difference in the way you look, eat, sleep and feel the gain in weight. Many report having gained five to ten pounds or more. Increase appetite, improve digestion, get more of the nourishment from your meals. Put on firm, healthy flesh. Druggists are authorized to refund your money unless you are completely satisfied.

Dr. Thacher's Liver and Blood Syrup TONIC

Canada Drug & Book Company in Nelson, and at leading druggists in every city and town.

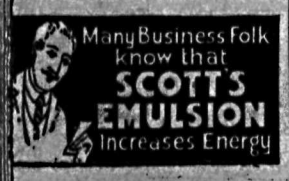

Provincial Party of British Columbia

Open Letter to Hon. John Oliver

Vancouver, Oct. 26, 1923.

The HON. JOHN OLIVER,
Premier of British Columbia,
Victoria, B.C.

Dear Sir:

I enclose herewith for your information copy of a pamphlet SEARCHLIGHT No. 5, issued today by the Provincial Party of British Columbia. If its contents be true, you, your colleagues, and Mr. Bowser, should, in common decency, retire from public life. If they are untrue, you should be given the earliest opportunity to refute them. For that reason I send you this copy.

This is the fifth pamphlet which I have sent you within the last few months. Each contains most damaging charges. In one you are accused of conniving with Mr. Bowser to prevent a proper investigation into the first P.G.E. scandal; in another, with retaining Hon. John Hart as Minister of Finance after he had used his position as a Minister of the Crown, with the technical protection of an incorporated company behind him, for his private and personal gain, in connection with the P.G.E. Ry., of which both he and you are directors. On July 20, 1923, and August 24, 1923, I addressed open letters to you requesting a reply to these charges, and published them in the press.

To these you failed to make any answer.

On April 15 of this year, the Salmon Arm Observer quoted from your public address in that city as follows:

"The speaker defied Gen. McRae to debate any charges of misdemeanor by the present government, anywhere, at any time."

Being anxious for that opportunity, I notified you by open letter on April 30 that I would meet you in the city where you had issued the challenge, on a date which you were to select. In order that the fullest opportunity might be given you to make your defence, the Board of Trade of Salmon Arm undertook to secure a hall to seat 2500 people, and I offered to put on a barbecue and dance in connection with the event for the further entertainment of those who attended.

You failed to accept that challenge also. I notice, however, by northern papers, that when confronted with this failure, at your meetings, you stated you would meet me at a time to suit your own convenience, although I had studiously consulted your convenience by leaving the selection of the date to yourself. I recall that you made a similar reply when asked why you failed to meet the still unrefuted charges of Mr. R. T. Elliott, in April 17, 1920, which were read in your presence on the floor of the legislature.

Instead, you and your Attorney-General have contented yourselves with slighting references to, and innuendos against myself. Speaking in Ash Hall, Vancouver, Hon. Mr. Manson was reported in the public press as saying with regard to me:

"When we consider the various enterprises with which he has been connected in the past, I am inclined to believe he is hardly worth considering. The less said, the better, I think. However, we shall deal with him when the time comes."

I promptly addressed a letter to the Attorney-General, gave him an outline of all essential facts that could be recalled about my career, arranged a public meeting at New Westminster, and invited him to meet me there and unburden himself of all the sinister facts regarding myself in his possession. Following your example, he failed to appear at that meeting, which I had called to allow him a chance to establish or withdraw his imputations.

The above incidents have forced me to the conclusion that you and your Attorney-General are common cowards, and that your methods towards those who criticise your public acts are of the contemptible character which a coward usually adopts, namely, gossip and bluster. From the charges made against you and your government, you have sought safety in silence. Your ally, Mr. Bowser, has done the same. In the public interest, therefore, I propose another course to force both of you to recognize your responsibilities.

The present charges against you and your government in SEARCHLIGHT No. 5, which I send by registered mail, are supported by the affidavits of your own officials. They reveal either incredible neglect of duty or connivance with others to defraud and plunder the people of the province. You are asked to appoint a Royal Commission to investigate these charges. If they are untrue, you have a great opportunity, through such a tribunal, to discredit the Provincial Party and to vindicate yourself.

In order that this may be done at a minimum of expense to the taxpayers, the Provincial Party offers to bear the cost of the necessary audit. A previous offer by us to pay for an audit of the Department of Industries in order to prove waste and extravagance was not accepted by your Attorney-General.

I make this demand for a Royal Commission on behalf of 20,000 enrolled members of the Provincial Party. But I make it as well on behalf of the whole body of long-suffering taxpayers, who, if these charges be true, are being exploited by professional politicians like yourself and your confederates. On behalf of these taxpayers I warn you that any attempt by you to take power, at the coming session of the legislature, to borrow more money on P.G.E. account, or to seek by the disolution of the legislature another term of office, before some adequate and impartial investigation is held, will be such an outrage against public morals that the electorate will show its resentment at the first opportunity.

(*Signed*) **A. D. McRae**

AN APPEAL TO GOOD CITIZENS

Is it not high time that all loyal citizens, regardless of party, insisted on our Provincial Government either defending itself against the charges which have been hurled at it during the present year or submitting its case to the electors for approval? It is unthinkable that a government which cannot clear itself of these charges can continue to administer the affairs of the province for another two years.

The fight which the Provincial Party is making for the return of honest and decent government to British Columbia is your fight. Are you in it? The effort to clean up the political life of our province needs the assistance of every patriotic elector—man and woman alike. Don't you feel that you should take your part in this citizens' movement to get rid of the professional politicians and by a business government restore British Columbia to prosperity? Only the united effort of the right-thinking people will bring this about.

We do not ask much. Join the Provincial Party, and help select one of your best men as a delegate to the BIG CONVENTION of the party to be held in Vancouver on DECEMBER 4th. It will be the first real citizens' political convention ever held in British Columbia. Organizations are being formed in every riding in the province. Get in line with thousands of your fellow-citizens and help put this good government movement "over the top." If you are still undecided as to the needs for this new political movement in our Provincial affairs, GET SEARCHLIGHT NO. 5 AND READ IT. A postcard to the above address will bring it to you as well as a membership card, which you can sign and return if you think we are on the right road.

We are on the eve of political deliverance in B.C. DO YOUR SHARE. Communicate with

THE PROVINCIAL PARTY OF BRITISH COLUMBIA
Room 29, Imperial Block, Vancouver, B.C.

NOTICE TO MEMBERS—Get your Searchlight. If you are not getting your Searchlight, notify Headquarters Provincial Party of B.C. AT ONCE.

Markets and Finance

FRENCH STROKE SLUMPS STOCKS

Heavy Selling Is Induced, but in Later Session the List Starts for Higher Ground

NEW YORK, Oct. 29.—Stock prices started for higher ground late today, after an early period of heaviness, which was generally attributed to selling based on speculative disappointment over France's refusal to *consider a reduction in her reparation* claims against Germany. Short covering operations inspired by a bullish demonstration in Dupont, and a good investment demand for some of the rails were responsible for the rally.

Studebaker and American Can were rather sharply depressed, but the other pivotal stocks held relatively firm. Trading was quiet.

The frist 35 railways to report their September earnings showed a combined net operating income of $51,295,000 as against $55,986,000 in August, and $27,426,000 in September last year.

Strength of the merchandising and mail order issues was predicted on reported large current earnings. Woolworth touching another new 1923 top at 284, but slipping to 282½ later. Dunont advanced 3½ points.

Marine preferred was again heavily bought on the belief that the shipping industry was "turning the corner," the stock closing 3⅝ higher. Acquisition of Producers and Refiners by Prairie Oil and Gas resulted in a 7-point jump in Producers and Refiners preferred, but the common stock lost ground.

Call money opened at 4½ per cent and then advanced to 5 per cent. Time money was dull, a few loans being made at 5 per cent.

Total sales were 642,100 shares.

Closing Quotations

	High	Low	Close
C. P. R.	144⅞	144¼	144⅞
Chino	15	14¾	15
C. M. & St. P.	12¾	12¾	12¾
Gen. Motors	14	13⅞	13⅞
Int. Marine com.	7¾	7½	7¾
Int. Nickel	.....	.....	10½
Miami	.....	.....	20½
Mo. Pac. com.	8⅝	8½	8⅝
Mo. Pac. pfd.	23	22¾	23
Studebaker	96¼	94¼	96¼
U. S. Steel com.	87⅛	86	87¼
Willys	7	6¾	6¾

Egg Markets

OTTAWA, Oct. 29. — Toronto specials, 56c; extras, 52c; storage extras, *42c to 43c; firsts, 37c to 38c.*

Montreal—Specials, 55c to 56c; extras, 48c to 49c; storage extras, 42c, firsts, 36c.

Saskatchewan firms quoting delivered extras, 31c; firsts, 36c.

Alberta dealers quoting delivered extras, 33c; firsts, 30c.

British Columbia — Local fresh extras, 59c; firsts, 57c, country points.

Chicago—Spot fresh, 40c to 45c.

British cables — Shillings per 10 dozen

Glasgow—Irish nominal, 23s to 26s; Danish sixteens, 22½s; eighteens, 24½s f.o.b.; fair demand; Canadian storage, 17s; States, 15½s.

Dominion Live Stock

WINNIPEG, Oct. 29. — Receipts in the yards today totalled 4800 cattle, 100 hogs and 600 sheep.

Steers — Choice, $4.75 to $5.25; fair to good, $3.75 to $4.50.

Butcher heifers—Choice, $4 to $4.25; fair to good, $3 to $3.75.

Butcher cows — Choice, $3.25 to $3.50; fair to good, $2 to $2.75.

Bulls—Good, $1.75 to $2.25.

Oxen—Good, $3 to $3.50.

Stocker steers — Choice, $2.75 to $3.25; fair to good, $2.25 to $2.75.

Stocker heifers — Choice, $2.50 to $3; fair to good, $1.75 to $2.25.

Feeder steers — Choice, $3.75 to $4.25; fair to good, $2.50 to $3.50.

Calves—Choice, $5 to $6.

Hogs — Selects, $9.07½; heavies, $7.25; lights and feeders, $7.25.

Lambs—Fair to good, $9 to $10.75.

Sheep—Fair to good, $5 to $7.50.

Toronto Receipts

TORONTO, Oct. 29. — Cattle receipts 6300; trading active; heavy beef steers, $7.

Calf receipts 500; choice, $11.

Hog receipts 3000; fed and watered basis, select bacon, $9.60.

Sheep receipts 3900; good light sheep, $6.

Money AT WORK

Brief but Important Lessons in Finance, Markets, Stocks, Bonds and Investments.

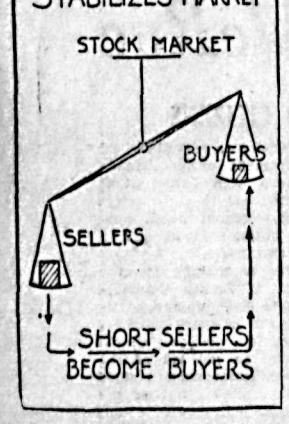

Short selling is an advantage to the community because it stabilizes prices

The short seller goes against the crowd. He prevents crowd contagion from, first, wildly shooting prices sky high and then just as swiftly dropping them down again. The public buys in streaks; every*body wants to buy or sell,* as the case may be, at the time when every one else is doing it.

The short seller watches prices closely. When he believes a wave of buying has forced prices too high he sells. This tends to keep prices from going higher.

Finally the public all try to sell at once, which puts prices down again. When they get down to the point where the short seller thinks they are low enough he buys in his stock to cover his short sale. *This buying* prevents a collapse of prices, at the same time that it makes money for the bear.

(Copyright, 1923, Associated Editors.)

CANUCK IMPORTS DEPRESS WHEAT

Chicago Operators Fear Influx of Duty Paid Cereal; Market Closes Steady

CHICAGO, Oct. 29. — Wheat underwent something of a setback today chiefly as a result of prospective enlarged imports of Canadian wheat, duty paid. The market closed steady, ⅝c to ½c to ½c to ⅝c net lower, with *December* $1.05¾ to $1.05⅞ and May $1.10⅝ to $1.10⅝ to $1.10¾.

Corn finished at a decline of ⅝c to 4c, the latter for October delivery; oats ¼c to ⅜c off; and provisions varying from 10c decline to a gain of 2c.

Sterling Exchange

NEW YORK, Oct. 29. — Sterling exchange easy at $4.46⅛ for 60-day bills and $4.48⅝ for demand.

Canadian dollars—98 11-16c.

Francs—Demand, 5.84½c.

Lire—Demand, 4.49½c.

Marks—Demand, .000000125c; cables, .000000125c.

Canada Bonds

WINNIPEG, Oct. 29. — Dominion war issue prices:

War loans — 1925, $100.70 bid; 1931, $100.75 asked; 1937, $102.40 bid.

War loan renewals—1927, $100.75 bid; 1932, $101.60 asked.

Victory loans — 1923, $99.90 bid; 1924, $100 bid; 1927, $102.20 bid; 1933, $104.75 bid; 1934, $101.80 bid; 1937, $107 bid, $107.30 asked.

Renewals—1928, $98.90 bid, $99.10 asked; 1943, $98.25 bid, $98.30 asked.

Metal Markets

NEW YORK, Oct. 29. — Foreign bar silver, 63¾c.

Copper quiet; electrolytic, spot and futures, 12½c to 12⅝c.

Tin—Easy; spot and nearby, $41.62; futures, $41.37.

Iron — Steady; No. 1 northern, $22 to $23; No. 2 northern, $22 to $22.50, No. 2 southern, $21 to $23.

Lead—Steady; spot, $6.75.

Zinc—Quiet; East St. Louis, spot and nearby, $6.35 to $6.40.

Antimony—Spot, $8 to $8.10.

At London — Standard copper, spot, £60 5s; futures, £60 15s; electrolytic, spot, £63; futures, £64.

Tin—Spot, £205 7s 6d; futures, £202 10s.

Lead—Spot, £30 10s; futures, 27 7s 6d.

Zinc — Spot, £33 10s; futures, £32 12s 6d.

Vancouver Stocks

	Bid	Asked
Coalmont	...	30.00
Cork	...	.12
Granby	12.00	...
Int. Coal	...	.11
McGillivray	.66	...
Sheep Creek	.00½	.00⅝
Silvercrest	...	.04
Silversmith	.31	.40
Standard Silver	...	.23
Sunloch Mines	.20½	.30
Boundary Bay Oil	.00⅛	...
Empire Oil	...	.01
Pitt Meadows	...	.02
Southern Alberta	...	3.50
Spartan	...	.00½
Trejan	.03½	.04½

Sales—5000 Sweetgrass at ⅝c.

WINNIPEG GRAIN QUOTATIONS

Wheat—	Open	High	Low	Close
Oct.	97¼	97¼	96¾	96¾
Nov.	97¼	97¼	96¾	96¾
Dec.	93½	93⅞	93⅜	93⅝
May	99⅛	99¼	98½	98½
Oats—				
Oct.	41⅞	41⅝	40¼	41⅜
Nov.	40	40¼	40	40
Dec.	38¾	38⅞	38⅛	38⅛
May	41⅞	42	41¾	41⅞
Barley—				
Oct.	51½	51½	51⅝	51⅝
Nov.	51	51⅛	51	51
Dec.	50½	50½	50⅜	50⅜
May	54½	54½	54⅜	54½
Flax—				
Oct.	203	204¼	201⅝	201⅞
Nov.	203	203½	201½	201½
Dec.	197½	197½	195⅛	195⅛
May	201	201	199½	199¾
Rye—				
Oct.	.....	.....	.....	82¼
Nov.	.....	.....	.....	62¼
Dec.	.....	.....	.....	63¾
May	.....	.....	.....	68⅜

Montreal Produce

MONTREAL, Oct 29.—Potatoes and eggs fair, butter dull.

Cheese—Finest easterns, 18½c to 18¾c.

Potatoes—Per bag, car lots, 95c to $1.

Toronto Board

TORONTO, Oct. 29.—A narrow list of stocks appeared in today's session of the stock exchange, and while values moved in irregular fashion, the majority of issues closed down. A 3-point rise in City Dairy common, to 155, was one of the more interesting developments. Brazilian was active, but closed unchanged at 41. Paper stocks were steady, Abitibi firming 1 point, to 59½, while Brompton was unchanged at 38. Canada Cement issues were softer. Canadian General Electric common fluctuated between 109½ and 110¾, closing at the latter figure unchanged. C.P.R. advanced to 147¼; Duluth Superior was easier at 37, and Twin City declined 1 point, to 64.

CALGARY SHOWS LITTLE DEMAND FOR THE APPLE

Advance Selling Just at Present Is Not Feasible, Says Grant

In the current Markets Bulletin, J. A. Grant, British Columbia prairie markets commissioner, writes, under the caption "The Week in Calgary:"

"The produce market is very dull. The independent brokers are the only ones doing business to any extent.

"A car of mixed Mack and Jonathan crates was bought by a Calgary wholesaler at a very low price, the reason being given 'off on color.' The Macks sold wholesale at $1.30 and $1.35, while the Jonathans sold at $1.05 and $1.10. Such sales are in *part responsible for the lifeless mar*ket. Added to this, wholesalers report that bulk apples are being shipped to all prairie points by some independents, greatly lessening the trade in crates.

"One Kelowna independent shipped *a car of extra fancy Macks to Cal*gary on consignment, with orders to 'push the sale.' Extra fancy Jonathans will not move at $1.75 when Macks can be bought at $1.90. Dealers claim that there is 50c difference in the value of Macks as compared with Jonathans, and that they should be advanced.

"The country merchants are buying very little; this does not mean a poor apple season, but it does mean that advance selling is impossible.

"American Jonathans are being quoted 65c C grade, and 90c fancy. At these prices the growers get nothing.

"Vauxhall potatoes of excellent quality, in new sacks, are being sold at $16 per ton f.o.b. there. This price is disappointing to the growers."

Calgary Wholesale Prices

Apples — Jonathans, extra fancy, $1.75 to $1.80; Jonathans, crates, $1.35; McIntosh Red, No. 1, $1.90 to $2; McIntosh Red, crates, $1.45 to $1.50; Gravenstein, $1.50 to $1.75; Gravenstein, crates, $1.20 to $1.25; Northern Spy, extra fancy, $1.85 to $2; Kings, extra fancy, $1.85; Winter St. Lawrence, $1.50. Pears—D'Anjou, fancy, $4.25; D'Anjou, C grade, $3.75; Winter Nellis, $3.50. Crab apples, per box, Hyslop, $1.50. Prunes, B.C., per box, $1. Cranberries, per 50-lb. box, $8.50. Grapes—Red Emperor, $4; Ontario Blue, per basket, 55c to 60c. Grape Fruit—Florida, per case, $9.50; California, per case, $5. Head lettuce, California, per case, $6.50. Cucumbers, Walla Walla, per dozen, $2.75. Cabbage, local, per lb., 1½c. Red cabbage, per lb., 3c. Onions, Spanish, per crate, $6.50. Citron, per lb., 2½c. *Marrow, squash and pumpkin, per lb.,* 2c. Onions, per lb., 3½c. Potatoes—Vauxhall, per ton, $25; Raymond and B.C., per ton, $30.

Montreal List

MONTREAL, Oct. 29.—A reactionary trend continued in trading on the local stock market today accompanied by an expansion in volume. Abitibi was up ¾, at 60; Brazilian closed down ¼, at 40¾.

Lake of the Woods was the strong feature, advancing 3½ points, to 168½. Bank of Hochelaga was the weak spot being down to a new low level of 142, a net loss of 3½ points.

Other price changes included Canada Cement, off ⅜; Dominion Bridge, down to the new low of 60, off a point; Penmans, off 1; Quebec Power, off 3, to the new low of 64; Spanish preferred, off 1¼; and Twin City, off 2½.

Closing prices: Abitibi, 60; Brazil, 40¾; Brompton, 38; Laurentide, 89; B. E. Steel first preferred, 57; B. E. *Steel second preferred, 15;* Spanish preferred, 97; Spanish common, 87; Quebec Power, 64; Steel of Canada, 65½; Textile, 63¾.

Consolidated Shares

MONTREAL, Oct. 29.—Consolidated Mining & Smelting closed at 25.

Minneapolis Grain

MINNEAPOLIS, Oct. 29. — Flour unchanged to 5c lower, family patents, $6.10 to $6.35 a barrel.

Bran—$28 to $28.50.

Wheat—No. 1 northern, $1.12 to $1.17; December, $1.12; May, $1.17⅛.

Corn—No. 3 yellow, 85c to 86c

Oats—No. 3 white, 37⅞c to 38⅜c.

Flax—No. 1, $2.34¼ to $2.37½.

At the Overseas league banquet on November 6 for the prince of Wales, in London, every bit or the food is to come from the British dominions.

Agents Wanted

FOLLOW the dollar—$50 to $100 per week, the money yours; something new, not an old, worn out proposition; field untouched; experience unnecessary; takes everybody by storm; money rolls in; show 50, sell 40; demonstrated in one minute; sells on demonstration; the New Inkless Fountain Pen, the 20th century wonder; never leaks or spills; with this pen, no more use for the ink bottle; sample pen, 50c; this proposition is 18 carat; money back if not as represented; agents profit, 200 per cent; exclusive territory. Desk 14. Send for pen and agency *today. Don't wait.* Inkless Fountain Pen Co., 1522 Eighth street, Des Moines, Ia. (1617)

"The living voice affects *men more* than what they read."—Pliny, the Younger.

Your voice conducts your business. Directions that you give personally are quickly and accurately executed, because your associates cannot fail to understand. Each inflection has a meaning for them.

Remember the telephone when you would confer with those interested with you in business. Do not trust the cold written word—send your voice, yourself by long-distance telephone.

BRITISH COLUMBIA TELEPHONE COMPANY
PROGRESSIVE POLICY SUPERIOR SERVICE

LEGAL NOTICES

IN THE MATTER OF THE "MINERAL ACT, R.S.B.C. 1911" AND AMENDING ACTS AND IN THE MATTER OF A DELINQUENT CO-OWNER AND IN THE MATTER OF THE "SECOND CHANCE MINERAL CLAIM" AND "JUNO MINERAL CLAIM."

To:

William H. Rhomberg,
Salmo, B.C.

NOTICE IS HEREBY GIVEN that Joseph Barnard of Erie in the Province of British Columbia, co-owner *with William H. Rhomberg or any* person or persons to whom he may have transferred an interest in the "Second Chance Mineral Claim" and "Juno Mineral Claim" both situate on Whiskey Creek, Group One, Kootenay District, on the North Fork of Salmon River, said Kootenay District, recorded on the 27th day of June, 1905, at Nelson, British Columbia, unless you, the said William H. Rhomberg, or any person to whom you have transferred any interest, within the period of ninety days after the first publication of this Notice, pay the sum of *$200.00, your proportion of money ex*pended by me in performing two years' assessment work together with the cost of this advertising, your interest in the said claims will become vested in me, who have made the required expenditures on the said "Second Chance Mineral Claim" and "Juno Mineral Claim" under Section 48 of the "Mineral Act."

This Notice is published under Section 28 of the "Mineral Act" R.S.B.C. 1911.

DATED at Nelson, British Columbia, this 6th day of August, A.D. 1923.

JOSEPH BERNARD.

(9418)

The Consolidated Mining & Smelting Company of Canada, Limited

Office Smelting and Refining Department TRAIL, BRITISH COLUMBIA

Smelters and Refiners

Purchasers of Gold, Silver, Copper, Lead and Zinc Ores.
Producers of Gold, Silver, Copper, Pig Lead and Zinc.

TADANAC, TRAIL

Classified Advertising

Used Articles · Real Estate · Rooms · Board · To Rent · Boats and Automobiles

Help Wanted · Positions Wanted · Lost and Found · Livestock · Machinery · Farm Produce · Timber and Mines

Classified Advertising Rates

Local Reading Notices—3c per word each insertion. In blackface or ma*chine capitals 4c per word.* Blackface capitals 5c a word; 25 per cent discount if run daily without change of copy for one month or more. Where advertisement is set out in short lines the charge is 12½c a line for Roman type, 15c for blackface, and 20c for blackface capitals. Minimum 35c. If charged 50c.

Lists of Wedding Presents and floral tributes at funerals—10c per line.

Want and Classified Advertising — One and a half cents per word per insertion. Six cents per word per week, or 22½c per word per *month, cash in* advance. Transient ads, accepted only on a cash-in-advance basis. Each initial, figure, dollar sign, etc., counts as one word. Minimum 25c, if charged 50c.

Male Help Wanted

WANTED—At once, two experienced tie makers. Apply at Province Hotel, Grand Forks, B.C. (1565)

TRAVELLER WANTED — Full time or side line. Calendar Samples for 1925 ready in few weeks. Excellent proposition. News Publishing Co., Ltd., Truro, N.S. (1518)

Don't Be Unemployed

We want 100 Men, wages $25 to $60 weekly, at barbering. Only a short time required to learn this nice clean trade. Our free employment service will assist you getting a position as soon as graduated. This means steady *work and good pay all the year* around. Now is the time to act. Write or call for free catalogue and information. Hemphill Barber College, 228-9th Ave. E., Calgary, Alta. (1486)

$30 to $72 PER WEEK 150 MEN WANTED AT ONCE

Do you want a good steady position? We want *150 men* who are willing to accept positions at above wage. No experience necessary, as we train you in a very short time as Gas Engineer, Auto Mechanic, Electrical Expert, Truck Driver, Battery Man or Welding Expert. Don't make a mistake by putting this off. Write or call for our free poster and full information. Hemphill Auto Gas Tractor and Electrical School, 228-9th Ave. E., Calgary, Alta. (1487)

DRUGGIST wanted for general store in B.C. State qualifications, experience, age and salary expected. Apply Box 1538, Daily News. (1538)

*WANTED — Men to learn auto trac*tor, battery, starting and lighting business; practical courses in aeroplane engines; classes starting every day; practical school; low rates; day or evening; free catalogue No. 102, or call Modern Auto and Tractor School, W. 1302 Second, Spokane. (1524)

MEN, women to learn barbering; paid while learning; tools supplied. Catalogue free. Moler College, Vancouver. (1176)

Situations Wanted Male

YOUNG married man wants work, any kind; handy man; steady and reliable. Box 1601, Daily News. (1601)

Female Help Wanted

WANTED — At once, good general housemaid. Apply Mrs. T. Wilkinson, across lake. (1593)

Situations Wanted Female

HOUSEKEEPER desires position. Apply Box 1599, Daily News. (1599)

Lost and Found

Will person who found turquoise marquise ring in washroom of Hudson's Bay store, kindly return same to the manager of the Hudson's Bay? (1616)

FOUND—Near Brilliant, red cow with broken horn. Apply Box 1471, Daily News. (1471)

Houses Wanted

WANTED TO RENT—A three to five-roomed furnished house, about the first of November. Box 1540, Daily News. (1540)

BOAT HOUSE wanted to rent. Box 1622, Daily News. (1622)

Classified Advts.

Bring Results

City Property for Sale

FOR SALE

First-class residence, 4 bedrooms, garden lots in lawn. Beautiful location. $3700.00. Terms.

C. W. APPLEYARD

Phone 269 Box 626 (1406)

HOMES AND INVESTMENTS

$950—*6-room House, under con*struction. Two acres. Terms, $300 cash.

$1800—5-room Bungalow, on one acre. Good location. Cash.

$1800—5-room House, on corner lot. Terms, $500 cash.

$1800—5-room House, with furniture. Two lots. Cash.

$2000—6-room Bungalow, on six lots. Terms, $500 cash.

$2100—5-room House, with furniture. Two lots. Cash.

$2500—6-room Bungalow, on 12 lots. Terms, $1000 cash.

$2750—7-room House, on 4 lots. Terms, $1000 cash.

A. T. McMILLAN

Phone 601 P.O. Box 61
Room 12, Gilker Block, 510 Baker St.
Res. Phone 358L2
Agent for Confederation Life Association. (1604)

FOR SALE — Cheap; on easy terms, large modern house; close in. Apply to owner, 507 Silica street. (1259)

Look This Over

Seven rooms and bath, excellent stone foundation, furnace, large living room, French bay window, open fireplace; large verandah. Fruit trees, 3 lots. Close in. Originally cost over $4200; owner asking $2600. Terms arranged.

HUGH W. ROBERTSON
Ward Street (1592)

Miscellaneous for Sale

OUR Sherwin-Williams Paint Sale and our Soap and Stationery Sale continues all this week. 20 per cent off on all three lines. Rutherford Drug Co. (1566)

FOR SALE—Jonathans; good winter apples. To pick your own, 60c per box. Mrs. Grundin, top of Stanley street. (1606)

FOR SALE—By private sale, furnishing of a six-room house, complete, *at 1008 Mill street.* (1603)

WILL SELL CHEAP—One heavy team of horses in good condition, 3300 lbs. Also sleigh, heavy wagon, good harness and logging outfit, or will exchange for Ford Car not later than 1921 model. Box 1579, Daily News. (1579)

FOR SALE—One pool table, 4½x9; also one Brunswick phonograph. Apply Mack's Billiard Hall. (1571)

FOR SHINGLES write McQueen, Silverton. (1423)

Live Stock for Sale

FOR SALE—At a bargain, a steady and gentle horse, not afraid of cars or autos. At Choquette's store, Stanley street. (1609)

FOR SALE — Good grade Ayrshire cow, to freshen November 5, gives 45 lbs. milk. J. Dosenberger, Procter, B.C. (1589)

20 STRONG, husky pigs, 7 and 8 weeks old, $6 each. Express paid on 6 or more. Four sows, not bred, $25 each. York boar, about 300 lbs., $15; also ranch for sale or rent, 4½ acres bearing orchard, 3 acres pasture; good buildings. Apply William Thompson, Harrop. (1580)

100 S. C. W. Leghorn Pullets—Tancred Strain; May hatch. Bargain price, $1.50 each f.o.b. Grand Forks. Hill & Lynch. (1563)

FOR SALE—Young Bronze Turkeys. Fine birds, three dollars each. Also 7-year-old all-round horse. G. Jan*sen, Sirdar.* (1539)

FINE boar for service. C. H. Loehnert, west of Rosemont. (1521)

Insurance

Insure==Be Sure

Good to Be Sure.
Better to Be Insured.
Best to Be Insured With

R. W. Dawson

Fire. Life. Accident. Automobile.

ANNABLE BLOCK
Phone 197 P.O Box 733. (1211)

Miscellaneous Wanted

WANTED — Heavy team horses and log sleigh. Box 68, Trail. (1577)

Room and Board

WELL-FURNISHED room with board. Phone 339L. (1626)

Nursery Products

FOR SALE—Hardy Perennial Plants, Fruit Trees, Rhubarb and Asparagus, Roots, etc. W. Mawer, Nelson. (1170)

Farms and Ranches for Sale

FOR SALE — 6 acre ranch, beautifully situated; one mile from Nelson. Particulars from owner. Box 781. (1550)

Furnished Rooms to Rent

FOR RENT — Two-roomed suite, Stirling Hotel. (1619)

SUITE—Campbell's Studio. (1181)

FOR RENT — Three-roomed furnished suite, Annable Block. (1182)

TELL your wants through The Daily News classified columns.

BUSINESS AND PROFESSIONAL DIRECTORY

Call a Taxi

NELSON TRANSFER CO. Comfortable Cars Careful Drivers Meet all trains and boats; Garage; McLaughlin and Chevrolet Service. Phone 35 Day or Night (1529)

Printing

THE DAILY NEWS—Quality Printing. Ruling. Loose Leaf Forms. Ledger Sheets and Binders always in stock.

Insurance and Real Estate

R. W. DAWSON—Real Estate, Insurance, Rentals. Annable Blk. P.O. Box 733. Phone 197 (1183)

Monuments

CAMPBELL & RITCHIE MONUMENTAL CO.—P. O. Box 865, Nelson, B.C. Telephone 164. (1184)

Painters and Decorators

MURPHY BROS.—Autos Painted Dealers in Wall Paper. Store— 413 Josephine St. Auto Shop— 411 Hall St (1185)

Accounting

CHARLES F. HUNTER—Auditor, McDonald Jam Building, Box 1191. Nelson, B. C. (1186)

Florists

GRIEBELLE'S GREENHOUSES, Nelson. Cut Flowers and floral designs. (1187)

WM. S. JOHNSON—Phone 342. Cut Flowers, Potted plants and Floral Emblems. (1567)

Wholesale

A. MACDONALD & CO.—Wholesale Grocers and Provision Merchants. Importers of Teas, Coffees, Spices, Dried Fruits, Staple and Fancy Groceries. Nelson, B.C. (1188)

Engineers

Green Bros., Burden Co.
NELSON, B.C.
CIVIL AND MINING ENGINEERS
B. C., Alberta and Dominion Land Surveyors.
Crown Grant Agents. Blue Printing. (1189)

H. D. DAWSON, B.C.L.S.—Engineer and Surveyor. Nelson, B.C. (1190)

Assayers

E. W. WIDDOWSON, Box A1108, Nelson, B.C. Standard western charges. (1191)

Auctioneers

W. CUTLER—Goods Sold Privately or at Auction. Opera House Blk. Phone 71. Box 474. (1192)

Funeral Directors

D. J. ROBERTSON, F.D.D. & E.—801 Victoria street. Phone 292. Night Phone 157L. (1193)

Standard Furniture Co. Undertakers, Funeral Directors, Auto hearse, up-to-date chapel. Best service. Prices reasonable. (1194)

BRINGING UP FATHER

By George McManus

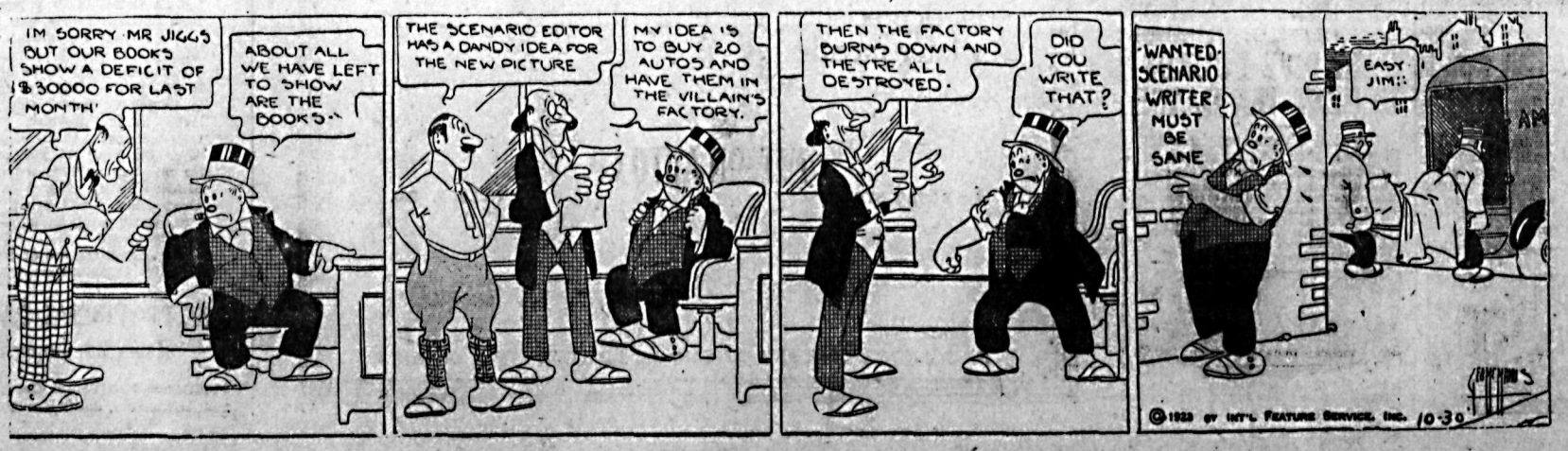

1084

YE JOLLY GAME OF PUSHBALL

Florence Grey, champion pushball pusher of the Pacific coast, in this picture, defeated an entire team. have any trouble identifying Miss Grey—the pushball is in the center.

...ISH GENERAL INSPECTS HIS MOROCCAN PRISONERS

GENERAL ENRIQUE

...ks over the "bag" of Moors made by the forces under his command.

Dr. Banting's Head Embellishes Medal

In honor of the opening of the 1923 Canadian National exhibition by Dr. F. G. Banting, discoverer of insulin, the medal shown above has been issued by the exhibition directors.

Canada's Standard Smoke

BRIER

TRADE MARK

REGISTERED

73

Subscribe for

The Daily News

Kootenay-Boundary's Up-to-the-Minute Newspaper

Full leased wire service of Associated Press and Canadian Press cables and telegrams gives Daily News readers all the worthwhile news from overseas and of this continent.

A corps of correspondents reports district news of interest.

Special correspondents in the big cities supply The Daily News with special despatches dealing with events of special local or general importance.

Our financial and markets page is of marked value to business men, farmers and others interested in the stock markets, metal markets and current prices of commodities.

Special Features for Women Includes Miss Kirkman's Housekeeping Articles

"Bringing Up Father," the best of comic strips, appears in The Daily News every day

The Daily News gives you all the news of first importance, and gives it to you while it is fresh.

Subscribe today. The rate by mail is $3 for six months, $6 for a year. By carrier in Nelson, $4 for six months, $7.50 for a year.

The Daily News

NELSON, B.C.

News of Sport

HOCKEY PLAYERS NAME OFFICERS

Nelson Amateur Hockey Association to Line Up With Local Sports Body

At an enthusiastic meeting of hockey players and fans held in the city hall last night the Nelson Amateur Hockey association, which will act in conjunction with the Nelson Amateur Athletic association, was formed. Officers elected for the year 1923-24 were as follows: Honorary presidents, Mayor L. H. Choquette and K. Campbell, M.P.P.; president, George Ferguson; vice-president, Dr. H. H. MacKenzie; secretary, A. E. Murphy; executive committee—C. F. McHardy, T. G. Carter, E. G. Matthew, J. M. Armstrong, P. E. Doncaster, J. S. Carter, Dr. A. B. C. Dando and Carlton Currier.

T. J. Scanlan was named as the representative of the association on the board of the Nelson Amateur Athletic association. In the absence of Mr. Scanlan J. M. Armstrong was named to act at the initial meeting of the amateur athletic association on Wednesday.

Discussion as to the coming season's activities and the various lineups for the year, together with the possibilities of new material, consumed most of the time of the meeting, which was enthusiastic in all respects.

In order that all hockey players may have their amateur cards at the start of the season Thomas Madden volunteered to get the names of all players at present in the city.

From the feeling of the meeting there will in all probability be three divisions in Nelson hockey this winter, as the juniors, intermediates and seniors signified their intention to line up teams.

ST. BARTS DEFEATS WOOLWICH COLLEGE

Seventeen Week-End Rugby Games in Old Country Are Hotly Contested; Burton-Mosely Blank

LONDON, Oct. 9.—(By Canadian Press Cable.)—The following rugby football games were played on Saturday:

Middlesex Hospital, 24; Chatham Services, 8.

Military College, Woolwich, 16; St. Barts Hospital, 23.

Burton, 0; Mosely, 0.

Rugby, 11; Old Edwardians, 6.

Gala, 16; Edinburgh Wanderers, 0.

Aberdeen Grammar School, 23; Edinburgh Institution, 11.

Selkirk, 3; Harwick, 8.

Kelso, 6; Melrose, 3.

Earlstone, 3; Jed Forest, 13.

Hillhead High School, 0; Kelvinside A., 0.

Maesteg, 14; Aberamen, 13.

Ebbwvale, 5; Pill Harriers, 5.

Bargoed, 7; Treorchy, 3.

Brynmawr, 8; Penylane, 0.

Old Lysianc, 13; St. Thomas, Hospital, 12.

Gloucester, 31; Clifton, 0.

Hartlepool Rovers, 16; Edinburgh, 14.

Tottenham Beats Crystal Palace in Replayed Game

LONDON, Oct. 29.—(By Canadian Press Cable.)—In the replayed game of the first round of the London challenge cup played here today Tottenham defeated Crystal Palace by 2 goals to 1.

Brockville Awarded Western Title of Quebec Rugby Union

BROCKVILLE, Ont., Oct. 29.—The championship of the western section of the Quebec Rugby Football union was today awarded by President Holland of Montreal to Brockville, that team having scored the most points in the home-and-home games with New Edinburgh, of Ottawa, with whom they are tied for leadership in the section.

MADE UP LOSSES OF FATHER NOW DEAD

Arthur Havers Postpones Sailing to Meet Sarazen Because of Parent's Death

LONDON, Oct. 29.—Owing to the death of George Havers, his father, Arthur Havers, the British open golf champion, has postponed his sailing next Wednesday for New York for a 72-hole match with Gene Sarazen, the United States professional.

The elder Havers for 25 years has been steward of the Royal Norwich Golf club. Some years ago he lost all his savings in a financial venture.

"Never mind, I'll win it back at golf," said the son, who had been taught the game by his father since he was 5 years old. In a few years young Havers got a job as professional at the Coombe Hill club. Then he bought a house for his parents and himself. A few weeks later he won the open championship. After that he was victorious in the 1000-guinea tournament at Gleneagles, Scotland.

Alberta Hockeyists Flit or Sign With Calgary for Season

CALGARY, Oct. 29—According to information from Okotoks, Alta., Carson Thompson, right wing and star forward of that team, is going to Vancouver, for a tryout with Frank Patrick's Maroons.

Jack Arbour, two years with the Calgary Tigers, is leaving shortly to join the Seattle Mets, who commence training November 3.

Mervin Dutton, defence player, was the first player to report to the local management for the 1923-24 season.

BROWN SETS UP HIGH AVERAGE

Captures Honors for Past Week in Recreation Club Bowling Tournament

In the Recreation club bowling tournament last night the teams of R. Brown and H. Hinitt proved winners.

Brown defeated Allen by 59 pins while Hinitt won out from Brake by 61.

In the first game Brown made both the high score, 198, and the high aggregate, 551. In the second, Hinitt made both the high score, 203, and the high aggregate, 572.

The high average for the past week was won by Brown with an average of 161 for 10 games.

The scores last night were:

J. McKenzie	119	106	113	338
W. Brown Jr.	189	165	179	533
J. H. Allen	154	185	158	497
Total				1368
A. J. Dill	136	145	184	465
H. Blundell	135	136	141	411
R. Brown	183	170	198	551
Total				1427
J. McFadgen	136	169	107	412
F. A. McDonald	141	170	158	469
E. Y. Brake	181	176	149	506
Total				1387
J. Sindel	135	185	142	462
J. Goulding	148	127	139	414
Bert Hinitt	178	203	191	572
Total				1448

Uhle Pitched in Fifty Games to Win League Crown

CLEVELAND, Oct. 29.—George Uhle, Cleveland American league pitching ace, not only won more games than any other pitcher in the league in 1923, but also pitched more games, and more innings, than any other pitcher in the league. He appeared in the box no less than 50 times for the Americans. Eight times the game was won or lost by some other pitcher. Of the other 42 games, 26 went to Uhle's credit as victories, and 16 as defeats.

All told Uhle pitched 359 1-3 innings, during which his opponents made 379 safe hits. He gave 99 bases on balls, and struck out 109 batters. He made two wild pitches, and hit seven batters. By winning 26 of the 42 games, his percentage of victories is .619.

FIRPO IS NO HERO NOW IN ARGENTINE

Step of Boxer in Taking Out First Papers in States Resented; Reception Abandoned

NEW YORK, Oct. 29.—Luis Angel Firpo, the Argentine heavyweight, is no longer a national hero in his own country, according to H. P. Mendozan, an Argentine business man, who arrived here today.

He said the projected popular reception in his honor had been abandoned. The heavyweight's step in taking out first naturalization papers in the United States had caused a feeling of resentment throughout the Argentine, Mr. Mendozan said.

NEWSPAPER EVANGELISM IS DEVELOPED IN JAPAN

Missionaries Use Modern Avertising Methods and Get Spiritual Results in Proportion

TORONTO, Oct. 23.—The effect of the Japan disaster on Christian missions in that country will vary as widely as methods of work may, according to statements given out by officials of the Methodist missionary society. What is called newspaper evangelism, which is really a campaign of advertising and correspondence, need scarcely be affected at all, but the loss of churches, schools, orphanages and social settlements will be seriously felt.

By adopting the use of modern advertising and "follow-up" methods in Christian propaganda the Canadian missionaries appear to have prevented the destruction of their enterprise in Dai Nippon. The first generation of Canadian preachers and physicians in Japan relied upon the Japanese thirst for the English language and western culture to get a hearing for Christianity. Today their colleges have to turn away hundreds of students. Last year the Kwansei Gakuin, or Methodist college at Kobe, accepted 1660 students and because of insufficient staff and buildings had to reject 1200 applicants.

But in recent years many congregations had been established and by Canadian and Japanese gifts churches had been built up in the larger cities in the devastated areas. More recently still the workers, notably Dr. Daniel Norman, now on furlough in Toronto, turned to newspaper evangelism.

Eight Hundred Inquiries

During 1922, his latest year of work along this line, Dr. Norman had more than 800 letters of inquiry and thanks. When leaving for Canada he was able to turn over to his temporary successor a list of 560 persons who were under his instructions by mail, so effective had his advertisements, letters and pamphlets proved. He has sold over a hundred New Testaments to inquirers and has had 21 baptisms from those on his list.

Naturally Dr. Norman is an enthusiast in favor of this modern method of reaching the people in the rural sections. He points that, like Canada, Japan is a newspaper-reading country, covered by newspaper circulation as by nothing else. This is due to the fact that while illiteracy is practically unknown and nearly all have had a public school education, still the number who rely on anything but the daily or weekly newspaper is very small. The advertisements used are small in size, but the campaign is continuous, and, owing to the scarcity of funds, very carefully planned. The follow-up is individual and persistent, and the good faith of applicants for further information is tested by charging them half the cost of the literature furnished.

Harmonious boards of directors are sometimes deficient in judgment and diligence; a vigilant dissenting member is sometimes a highly useful member.—Springfield Republican.

Romasatin

A mercerized sateen with beautiful satin finish. The weave is unusually fine and even. No dressing.

Romasatin is of a good medium weight and is splendidly adapted for all purposes to which plain satins are suited.

Black and every wanted color. 30 inches wide. Price, per yard 50c

Cold nights make a warm Dressing Gown a practical necessity.

Excellent values in a new collection of Girls' and Women's Winter Kimonas.

Smart new Eiderdowns in all the newest shades. WOMEN'S for $6.95, $7.95, $9.95, $10.50 and $14.50.
For GIRLS, $3.50, $3.95, $4.50 and $5.50.

WOMEN'S EIDERDOWN BED JACKETS—Nice and warm. Price ..... $3.50 AND $3.95

A warm garment to slip on hurriedly saves many a bad cold.

BE PREPARED.

Hudson's Bay Company

Printed

Butter Wrappers

Either With Your Name or with the words

Dairy Butter

According to the Dominion government regulations all farmers who sell butter either to stores or privately are required to have it properly covered in a wrapper on which MUST appear in prominent letters the words

"DAIRY BUTTER"

The fact is also emphasized that all butter in such packages must be of the full net weight of sixteen ounces and in default of same a fine of from $10 to $30 for each offense is imposed. Whey butter must be so labelled, even when mixed with dairy butter and dairy butter retains its label even though it be mixed with the creamery product.

Prices

PRINTED WITH NAME OF FARMER OR BRAND NAME

If you have your own name or brand on your wrappers you gain valuable advertising for your butter. It causes people to ask for the same brand again.

500, Paper and Printing $4.25
1000, Paper and Printing $7.00

PRINTED WITH WORDS "DAIRY BUTTER"

100 for $1.00
250 for $1.50
500 for $2.50
1000 for $4.50

WE CAN SHIP IMMEDIATELY ON RECEIPT OF ORDER

If wrappers are to be mailed include postage when sending money orders

Daily News Job Department

THE HOME OF GOOD PRINTING

BAKER STEET NELSON, B. C.

A WANT AD, IS BOTH CHEAP AND EFFICIENT. TRY IT.

THE ARK

Headquarters for Grey Blankets and Quilts, Sheets and Pillow Cases; Ladies', Children's and Men's Underwear, Hosiery and Socks; Rugs, Stair Carpet, Linoleums and Oilcloths; Heaters, Ranges and Stove Pipes; Staple Dry Goods. All sold cheapest in the city.

J. W. HOLMES

Phone 534 606 Vernon St

A Hot Water Bottle

in the Home Is a Necessity

Take advantage of our reduced prices for one week only at Each $2.29

Guaranteed for two years.

Canada Drug & Book Company

Limited

NELSON, B.C.

HAS IT

J. H. ROBINSON, Manager.

FURS

G. GLASER

Manufacturer Furrier

Guaranteed High-Class Furs. Nice Selection kept in stock and Made to Order from Selected Skins.

Customers' Furs Made Up, Remodelled and Repaired. Skins Dressed and Mounted at Reasonable Prices.

416 WARD ST., NELSON, B.C.

Phone 106.

CHIROPRACTIC

Drugless Health Science

Dr. Chevalier

Chiropractor

214 Victoria St. One block south of Bank of Montreal

Glen

HOME OF Capitol Entertainment

The most dramatic story ever told in pictures!

Powerful in its message of love and devotion—

Powerful in its exposition of the passions, lusts, sacrifices, tendernesses of humanity.

A truly great film.

Goldwyn presents *The* CHRISTIAN

adapted from The famous novel and play by Sir Hall Caine

with Richard Dix Mae Busch Gareth Hughes Phyllis Haver Mahlon Hamilton

TOPICS OF THE DAY

BURGLAR HAD STOLEN GUN

Man Scared Away From Hardware Store Had Secured Weapon There

The belief that the burglar who was disturbed while trying to loot the cash register in the Hipperson hardware store on Sunday afternoon was armed has been strengthened by the securing by the police of information regarding the movements of a suspect.

On Saturday night a man answering the description of the burglar endeavored to purchase a revolver in the Hipperson store, but no sale was made. It has been found since that the revolver in question is missing, and was undoubtedly stolen by the stranger. Incidentally it is thought that the visitor was at the same time obtaining information as to the inside of the store.

On the same evening the same man tried to buy a gun from J. P. Morgan, but the latter refused to sell him the weapon. Mr. Morgan has recalled the stranger by the description furnished.

MINING ACTIVE IN AINSWORTH DISTRICT

United Is to Be Worked by New Company Under Direction of E. J. Edwards

Ainsworth mining is showing satisfactory activity, according to W. Watson, mining engineer, who returned to the city yesterday after spending several days in that district, part of which time he was the guest of S. S. Fowler, manager of the Blue Bell mine at Riondel.

While there he inspected the Tariff mine, as well as the Albion, Krao, United (recently taken over by a new company and which is to be worked under the direction of E. J. Hilwards, manager of the Lake Shore), Highlander and the Grant. Much development work is being done on practically all these properties.

Spain's dictator is amiable. He does not shoot political lame ducks; he exiles them.

Science

Scientists have made it possible for those whose vision is defective to see perfectly. Neglect alone may be blocking your path to health "eye glasses" will permit you to enjoy.

All that science can do to help you to regain perfect vision, we are eager to demonstrate. People who come to us daily for "eye glasses" are convinced we give the best for less.

J. O. PATENAUDE

Optist and Optician

NEW SEASON PACK

Tomatoes, Corn, Peas, Beans, etc.

CALL AND SEE WHAT WE HAVE. OUR PRICES ARE RIGHT.

P. & W. GROCERTERIA

PHONE 235

AUCTION SALE

The undersigned has received instructions from the Maple Leaf Store, Crescent Valley, to sell by public auction at 1 p.m. sharp, on Wednesday, October 31, the following articles: Two lumber wagons, 4-inch tire; lumber wagon, 2-inch tire; logging truck, 5-inch tire; dump cart and harness, spring wagon, 3 h.p. gas engine, power attachment for Ford car, 20 metal wheels — would make handy farm trucks, 1000 feet 1-inch galvanized pipe—sell in 200-foot lengths, wooden thresher tank, thresher tank pump and suction hose, two pool tables, three sided planer, six-hole range with tank and closet, dishes and cooking utensils for small camp, three pairs skidding tongs, single and double blocks, neck yokes, double trees, chains, saws, axes, canthooks, grindstones, number of turkeys and geese, and other articles too numerous to mention.

J. P. MORGAN, Auctioneer

FLUORITE REJECT GOES TO SMELTER

Five Thousand Tons of Refuse From Concentrator at Grand Forks Sent to Trail

GRAND FORKS, Oct. 29.—Shipment of 5000 tons of reject from the Rock Candy concentrator on the North Fork to the smelter at Trail has been completed. The whole consisted of 114 carloads.

It has been found that considerable fluorite can be extracted from this matter which is refuse from the mill in the day when much experimenting was being done. A much better process is being used now. Dan Matheson, superintendent of the Rock Candy has gone to the smelter to study the fluorite extraction methods used there.

Owing to the embargo on fluorite shipments, there is little chance of operations being resumed on the property.

ENGINEER VISITS YMIR DISTRICT

A. G. Langley, resident engineer, reached Nelson yesterday from Riondel and went on to Ymir.

Nelson News of the Day

Ex-members of 54th Battalion requested to meet at Government Employment office at 8 p.m. tonight. (1632)

Big bargain. Hupmobile car, good running order, five seater, self-starter; sacrifice, $150 cash. Phone 621R. (1631)

Remember the tea today at Mrs. A Gelinas', 202 Victoria street. (1629)

The children expect you at the Halloween Tea, Thursday, in the Memorial Hall. The Emperor (Clifford Craufurd) and the Sprites, late of "Princess Chrysanthemum," will sing. Ivy Walker and Charlie Driscoll will dance. (1628)

G.W.V.A. Executive meets tonight, 8 o'clock. (1627)

Expert dressmaking — moderate charges. Mrs. Hayden, over Imperial Bank. Phone 457L. (1630)

W. W. Ferguson has opened a law office in Gilker Block, Baker street. (1326)

J. Burgess, Carpenter. Phone 350R3. (1425)

For Watkins Products please call at store, near Starland. (1594)

VOTERS' LIST, 1924

Householders and licensees wishing to have their names placed on the MUNICIPAL VOTERS' LIST are required to file declarations as such with the city clerk during the month of October. (1491)

Come and compete in the novelty prize fox trot at the masquerade ball in the Eagle Hall, Wednesday, October 31st. (1614)

Don't forget Maccabees whist drive Thursday night, November 1st, in K. P. Hall. (1621)

All members of Knights of Pythias Lodge, No. 25, are requested to attend at Castle Hall tonight, 8 o'clock. Important business followed by entertainment. D. Laughton, M.R.S. (1624)

The officers and members of the Queen City Rebekah Lodge will meet *tonight for practice at 8 o'clock sharp.* (1625)

TENDERS WANTED

Tenders will be received by the City Clerk up until 5 p.m. of November 1st for the construction of the Coal Shed in the Gas Works Grounds. Grounds and specifications may be seen at the Engineer's Office, Green Bros. Burden & Co., Ward street. (1620)

C. P. R. Social Club Military Whist and Dance, Armory, 8 p.m., Saturday, November 3. (1622)

Masquerade Costumes—2 ladies' — sale or rent. Hayden, over Imperial Bank. Costumes made on short notice. (1630)

EAGLES, ATTENTION!

Will those who promised refreshments for the dance, Wednesday, have them in the hall by 6 o'clock Wednesday? (1633)

Genuine Pumpkin Pie for everybody at the Hallowe'en Dance, Wednesday night in the Eagle Hall. (1634)

That Frenchman who wrote 23,000 words on a postcard must have had a grudge against his postmaster.

OLIVER POLICY HEADS PROVINCE TO BANKRUPTCY

If Orgy of Spending Not Stopped, That Will Be Its Fate, Says Bowser

VICTORIA, Oct. 29. — Uttering a warning that unless the Oliver government's career of reckless spending is halted and a business administration put in its place, bankruptcy was the inevitable fate of British Columbia, W. J. Bowser, K.C., leader of the opposition, outlined before a crowd of nearly 700 persons at the annual meeting of the Victoria Liberal-Conservative association some of the policies which he would initiate if the next election placed the reins of power in his hands.

Mr. Bowser announced that he favored abolition of the personal property tax and that victory at the polls by the Conservative party would bring about that end. He outlined the depression among the farmers of the province as a result of continued neglect of their major problems by the government, and promised that the farm population would benefit from cheap loans and other advantages if the Conservatives were returned.

A tremendous demonstration was given the opposition chief, and when he entered the hall he was cheered and applauded. A feature of his address was his criticism of the Oliver government's lack of leadership and initiative.

Other speakers were Joshua Hinchliffe, M.P.P. for Victoria; Senator G. H. Barnard and Senator R. F. Green, all three of whom interpreted the *political trend as being toward an* early triumph for the Conservative forces in British Columbia.

Mr. Bowser assured his hearers that the spontaneous feeling in favor of Conservatism and opposed to the Liberal government, now so prevalent in Victoria, was not a local condition, but was rampant throughout British Columbia.

Wave of Conservatism

"A psychological wave that is bringing victory to the Conservative party wherever a contest is held is sweeping the world," said Mr. Bowser. "First it showed itself in Quebec and then in Great Britain, where admiration for even such a strong character as Lloyd George was subordinated in a desire to get back to solid Conservatism. Then followed the successes in Ontario and Prince Edward Island. I have been informed by Dr. Tolmie that the prospects of the Conservative party on the prairies are so good that conventions will be held in Alberta and Saskatchewan next month to choose party leaders and prepare for the next campaign."

Mr. Bowser assured his audience that there was nothing fundamentally wrong with British Columbia. The province had merely had the misfortune to suffer from the misdirection of an incompetent government.

Wilde Was Cheered in His Defeat More Than When a Victor

The fall of Jimmy Wilde, the pride of Wales, and for that matter the pride of the entire British Empire for many years, the one man who managed to uphold British professional boxing prestige, which at one time was greater than that of any other country, was softened by the size of the purse he received for fighting Pancho Villa.

But there was one difference between the ending of Wilde's career in the ring and that of many other noted champions.

So great and gripping was his defence, so earnest and heart-breaking his attempts to stand off and return the terrific attack of his little opponent, that when he finally was knocked down for keeps in the seventh round, a pitifully battered and crushed little man, the crowd of 40,000 who had watched his downfall in the great Polo grounds baseball park in New York, held its breath till he recovered sufficiently to get up and stumble to his corner, assisted by his seconds. And then, apparently without any previous intention, but moved by an irrepressible impulse, it arose as one man and gave him a greater cheer as a loser than he had ever received as a winner, and that cheer coming from a United States crowd and tendered to a British boxer was something absolutely unique in the annals of international sport, and something that will be long remembered.

In meeting Pancho Villa, his little Filippino opponent, Wilde gave away 10 years in the matter of age.

The little Welshman was 31, and Villa will be 22 on August 1 next.

The latter's victory opens many a sporting avenue of serious speculation, and many people will begin to wonder about the raising of the color line in boxing where negroes are concerned, when coffee-colored or saffron-hued fighters are freely admitted to the fraternity of the ring.

The progress which Japanese and Chinese have made in various branches of sport is truly remarkable, and is emphasized by Pancho Villa holding the flyweight championship of the world, and Luis Angelo Firpo, of the Argentine climbing apparently steadily toward the heavyweight championship.

Villa is a real Filippino of a family that is said to have caused the United States much trouble for a few years after the Spanish-American war.

He was born in Iloilo, and the day before the fight he received cables from all the prominent Filippino authorities in the islands wishing him Godspeed, and beseeching him to uphold the honor of the Filippines and the United States.

They say he is a very agreeable little chap when not fighting, and his greatest delight when not training is to play the big drum in a jazz band.

A. S. Horswill & Co.

FINEST GOODS, BEST PRICES

Puffed Wheat, 2 pkgs.	25¢
Puffed Rice, 2 pkgs.	35¢
Cream of Wheat, pkt.	25¢
Roman Meal, pkt.	35¢
Seeded Raisins, 2 pkts.	35¢
Sultanas, large pkts., 2 for	35¢
Currants, large pkts., 2 for	35¢
New Shelled Walnuts, lb.	60¢
Kraft Cream Cheese, lb.	45¢
Boneless Peameal Ham, lb.	36¢
Picnic Hams, lb.	24¢
Boiled Ham, lb.	60¢
Swiss Cheese, lb.	50¢
Limburger Cheese, lb.	65¢
Anchovies, large kegs, each	$1.50
Split Stock Fish, just arrived, per lb.	40¢

FRUITS and VEGETABLES

How About Hosiery?

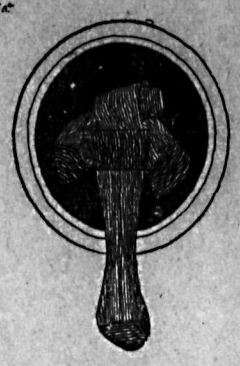

Have you Hosiery that has been darned at the heels and toes, and even at that is beginning to break through? Here is your chance to cut loose from it.

Pure Wool Ribbed Worsted Hosiery, in Greys and Heather,

50c

YOUR MONEY'S WORTH OR YOUR MONEY BACK

Emorys

A. HIGGINBOTHAM

Eyesight Specialist

NELSON, B. C

Best in Optical Work

KNITTING WOOL

4-ply Standard, 2 skeins....25

5-ply Baldwin's, skein....20

FLEMING'S STORE, Fairview

ROTARY DISCUSSES CLUB ACTIVITIES

A visitor to the weekly luncheon of the Rotary club yesterday was Harold Butler of Winnipeg, who was welcomed as a fellow-Rotarian.

The luncheon was marked by a general discussion of Rotary activities. Among those taking part were T. Wilkinson, Carleton J. Currier, Arthur A. Perrier, A. B. Gilker, W. Harper, C. F. Hunter, D. Kerr, Eric P. Dawson, Dr. L. E. Borden, D. StDenis, W. J. Meagher, I. G. Nelson, A. T. Walley, J. A. Smith, Hugh W. Robertson, George Benwell, Howard Bush, P. J. Morey and George Horstead.

A. A. Higginbotham presided.

POTATOES

Canada A, nicely meal potatoes, 100 lbs. $2.00

For Halloween

Pumpkins, nice yellow ones per lb. ..... 3¢

Pears, per lb. ..... 5¢

Cranberries, per lb. ..... 30¢

Grape Fruit, 2 for ..... 35¢

Plums, per bskt. ..... 20¢

Sweet Potatoes, Cauliflower, Celery, Lettuce and Cabbage

J. A. IRVING & CO.

The Great Supply House

613 Baker Street. Phone 16

COMING DOWN GRADUALLY FROM HIS HIGH HORSE

—Dallas News.

Nelson Steam Laundry

Phone 146 P.O. Box 4

First-Class Laundry Work done at moderate prices.

French Dry Cleaning and Dyeing Works. Steam Carpet Cleaning.

Agency at Trail, B.C.

C. Fransen (Barber Shop) Agent

High-Class Dyeing and Cleaning

Is Economical and Gives Real Satisfaction

H. K. FOOT

Fairview Nelson, B.C.

See the Crosley Radio

1-Tube Set, price $85.00

Howe Electric Co.,

Phone 530 Opera House Block Box 9

CLASSIFIED ADS BRING RESULTS EVERY TIME.

A. G. LAMBERT CO., Ltd.

Manufacturers of and Dealers in

ALL KINDS OF LUMBER AND BUILDING MATERIALS, SHINGLES, LATH, MOULDINGS, WINDOWS, DOORS, COAST EDGE GRAINED FLOORING AND FINISH AND BEAVER AND WALL BOARDS

Drawer 1066 Phone No. 82 Nelson, B. C.

Mother's Bread

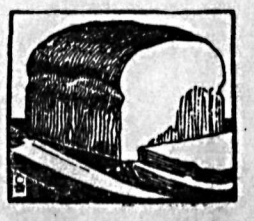

Tastes even better than it looks and it's mighty inviting; has a firm, tender texture; you should try it.

Choquette Bros.

Phone 258

WHY NOT BUY A HOME OF YOUR OWN?

Thereby saving on your rental, and also doing away with the possibility of having to move during the winter. Perhaps one of these might suit you.

Six-roomed House on Victoria Street	$1300.00
Five-roomed Cottage in Fairview	$2100.00
Six-roomed House in Fairview	$2500.00
Six-roomed House, Mines Road. Easy terms	$2600.00
Six-roomed House on Victoria Street	$2000.00

CHAS. F. McHARDY

REAL ESTATE Authorized Trustee in Bankruptcy BONDS

INSURANCE—Fire, Accident, Life PHONE 135

Lumbermen's Supplies

AXES	CHAIN
SAWS	CORDAGE
PEAVIES	COTTON WASTE
CANT HOOKS	RUBBER BELTING
ENGINE PACKING	LUBRICATING OILS

Largest Stock in the Interior of B.C.

Prompt Attention to Mail Orders

Wood-Vallance Hardware Co., Ltd.

WHOLESALE NELSON, B.C. RETAIL

DOUBLE PROGRAM STARLAND TONIGHT

THE FAMOUS ENGLISH COMEDY SUCCESS

A SISTER TO ASSIST'ER

"Will I 'ave Tea? Indeed No! It's Terrible 'armful to My Cistern—

"Gin? Oh, Yes, I Drinks Gin — It's Common, But so 'olesome—"

MUSIC HALLS

of London for Eleven Years Have Rocked with Glee at Mrs. May and Daisy—Now in Motion Pictures, They Will Soon Be the Delight of all Canada—A Cinema Full of Uproarious Cockney Humor—Common But 'Olesome.

Added—KATHERINE MACDONALD in "THE SCARLET LILY"

Feature Starts 7 p.m. and 9:15 p.m. COME EARLY!

Remember—If You See It at STARLAND—It's Good!