Leading Hotels of the West

Where Superior Accommodation May Be Obtained

The Hume

George Benwell, Proprietor

The Premier Hotel of the Interior

AMERICAN PLAN RATES $3.50 TO $5.00

Rooms with Running Water and Private Baths

Headquarters for all Traveling Men, Mining Men, Lumber Men and Tourists

SPECIAL SUNDAY DINNER $1.00

THE MOST COMFORTABLE ROTUNDA IN THE CITY

HUME — M. W. Trevarrow, Thomas B. Lean, Mr. and Mrs. Dugan, Trail; A. Tapenits, Princess Creek; A. C. Sheppard, Ottawa; J. T. Etallack, Victoria; Mrs. W. J. Nelson, Kaslo; Miss B. E. Nelson, H. R. Abey, George Benzies, W. L. Cockle, Kaslo; Mr. and Mrs. W. Hendrick, Kaslo; Mr. R. Davis and wife, Spokane; M. C. Heathcote, Nelson; F. O. Morris, Victoria; H. Kirsall, Silverton; Mr. and Mrs. W. J. Johnson, Cranbrook; J. W. Laurie, Vancouver; O. C. Thompson, Cranbrook; J. Finlay, Blairmore; Mr. and Mrs. J. O. McDonald, Calgary; W. B. Slater, Ottawa; Mrs. A. B. Kleison, Toronto; Bessie Dill, Kamloops; L. Saunders, Miss A. C. Larden, C. N. Lapointe, Thomas Faunon, F. G. Blockberger, Vancouver; A. Guant, Nakusp; J. W. Sherbinin, Porto Rico.

HOTEL STRATHCONA

NELSON'S LEADING HOTEL

FIRST-CLASS SAMPLE ROOMS

The Home of the Commercial and Mining Man and of the Tourist.

AMERICAN PLAN $3 TO $5 PER DAY

H. W. SHORE, Proprietor

STRATHCONA — P. McDermott, Joseph Hirley, Sam Denning, R. Dockerill, Trail; R. J. Rutherford, Birchbank; Mrs. Beley, Riondel, A. Endersby, Rossland; J. C. McKinnon.

Queen's Hotel

EUROPEAN PLAN

Steam Heated Throughout

Modernly Furnished Rooms. Special Weekly and Monthly Rates.

A. LAPOINTE, Proprietor.

QUEEN'S — Rod May, city; A. Larson, H. Howard, J. K. Kresian and wife, A. L. Young, R. Binnies, Trail; J. C. McDonald, Mrs. H. Jones, Kaslo; G. Pratte and son, Castlegar; W. R. Pool and wife, Revelstoke; Mrs. Ed. Graham and Enid, Slocan City; Mrs. W. H. Anderson, Perry Siding; A. McCreson, Vardon; F. G. Cuyler, New Dencer; Rod McLean, Trail; D. McLeod, Kimrley; J. A. Sheehan, Re berley; J. A. Skellern, Regina.

OCCIDENTAL HOTEL

J. A. Kerr, Manager

The home of plenty.

Fifty rooms of solid comfort.

We serve the best meals in Nelson.

It's the cook.

MADDEN HOTEL

MRS. MADDEN, Prop.

First-class Rooms by the Day, Week or Month.

Every Consideration Shown to Guests.

Cor. Baker and Ward Sts., Nelson.

MADDEN — A. Saunders, J. Douglas and family, James Leckie, Harry Murdock, Trail; Mr. and Mrs. J. K. Vivian, Ainsworth; R. Johnstone, Midway; Rod McLennan, city; William Cherideff, E. Kendrick, Fauquier; F. R. Blockbrea, Vancouver; P. Pvicte, Penticton.

NEW GRAND HOTEL

616 Vernon St., East.

Only brick hotel in city. Steam heated, hot and cold water. European and American plans.

NEW GRAND — Mr. and Mrs. A. B. Black, L. Manning, Ade Guinte, M. Johnstone, M. Shaw, M. Ewing, Trail; H. W. Scholemar and wife, Rossland; S. S. Luffman, Argenta; C. W. Tyler, city; Frank Walker, Dan Reus, William Stewart, Spokane; H. F. Butler and wife, P. Harburg, Slocan City; Mrs. F. Dewar, Winnipeg; E. G. Clay, Vancouver; C. Mathis, Vancouver; W. O. Rylett, Nelson.

THE LAKEVIEW HOTEL

Mrs. Mallette & Son, Proprietors.

Nice, warm, comfortable rooms at reasonable rates. Open day and night.

Corner Hall and Vernon Streets.

LAKEVIEW — A. Hitchina, Spokane; A. Doolas, Evans Creek; P. Makoff.

Classified Ads. Bring Results

Sherbrooke Hotel

Near C. P. R. Station

Rooms at Reasonable Rates.

H. DUNK, Proprietor.

Nelson's Best Cafes

THE L. D. CAFE

Finest equipped restaurant in the city. OPEN DAY AND NIGHT. SPECIAL—Ice cream, soda water and hot drinks. Nice, clean, furnished rooms; hot and cold water. We cater to private parties.

ROYAL CAFE

Classic Restaurant.

Refinement and Delicacy Prevails.

OPEN DAY AND NIGHT

Luncheon 11:30 to 2..... 35c

Special dinners 5:30 to 8 ..... 35c

We specialize in Chop Suey and Noodles.

THE ELECTRIC CAFE

The only Cafe in town cooking electrically. Dinner 11:30 a. m. to 2 p. m. Lunch 5 p. m. to 8 p. m., per cover, 35c. Special Sunday Dinner, per cover, 50c.

511 Baker St. Phone 450.

THE STANDARD CAFE

329 Baker Street, Nelson, B. C.

OPEN DAY AND NIGHT

11:30 to 2:30 Special Lunch..35c

5:30 to 8:00 p. m., Supper..35c

Phone 154

Summer Resorts

WHERE THE FISHING IS GOOD

OUTLET HOTEL

PROCTER

Fishing, Boating, Bathing, Golf, Tennis Courts.

Fishing Tackle Supplied. Grocery Store in Connection.

W. A. WARD, Proprietor.

Day $3; Week $17 to $19. Special Monthly Rates.

ROYAL HOTEL

REVELSTOKE, B. C.

Will be opened on or about June 18th to the traveling public. All rooms newly renovated. Close to C. P. R. depot. Rooms $1.00 and up. Dining room in connection.

ROBERT LAUGHTON

SIGNS OF GOOD HEALTH

Strong, Healthy Organs, that function Regularly and Freely, without Pain or Delay—

DR. MARTEL'S FEMALE PILLS

Have helped THOUSANDS LAST HALF CENTURY. Sealed tin package only. One Period Treatment $2.00 Druggists, or direct by mail. Knickerbocker Remedy Co., 71 E. Front St., Toronto.

DELORME PROSECUTION MAY REQUIRE THE WEEK

Experts of Many Stripes Will Testify for the Crown on Many Phases of Case

MONTREAL, July 2.—A week of expert witnesses faces the jury in the trial of Rev. Adelard Delorme on the charge of murdering his half brother Raoul, when the case is resumed tomorrow. There will be bullet experts, blood experts, grease experts and handwriting experts. Examination and cross-examination of these witnesses, it is anticipated, will be lenghty, and comparatively slow, because of the mass of exhibits that accompany the testimony. It is now thought the crown will hardly finish its prosecution before the end of the week, while the case will probably go to the jury not much before the end of next week.

Only one set of experts so far has appeared before the jury—Dr. W. Derome and Dr. MacTaggart, and Oscar Haynes, the local gunsmith. The number of defence witnesses is still uncertain. It is said many of the witnesses will appear without subpoena so that the crown counsel will never know exactly what to expect.

Britisher Wins the French Open Title

DIEPPE, France, July 2.—(By Canadian Press Cable)—James O. Ockenden, the British professional, won the French open golf championship here today, aggregating 288 for four rounds. J. W. Caudien of the Alwoodley Golf club, with 290, was second. A. Havers, British open champion, was fifth, with 296.

WE BUY FROM MAKERS

WE expect this week to
BE a bumper in
MEN'S and Boys' Wear;
IT was last year.
OUR prices induce brisk buying.

Madden Block — Bors Clothed — CHARLES MORRIS COMPANY — MEN SUITED — Ward Street

CANADIAN PACIFIC STEAMSHIPS LIMITED

SUMMER SAILINGS

ST. LAWRENCE PORTS MONTREAL-QUEBEC

To Europe

July 7—	Emp. of Scotland	Cherbourg Southampton Hamburg
July 13—	Montlaurier	Liverpool
July 18—	Melita	Cherbourg Southampton Antwerp
July 19—	Marburn	Belfast Glasgow
July 20—	Montclare	Liverpool
July 21—	Emp. of France	Cherbourg Southampton Hamburg
July 27—	Montcalm	Liverpool
July 28—	Emp. of Britain	Cherbourg Southampton Hambourg
Aug. 1—	Minnedosa	Cherbourg Southampton Antwerp
Aug. 3—	Montrose	Liverpool
Aug. 4—	Metagama	Belfast Glasgow
Aug. 4—	Emp. of Scotland	Cherbourg Southampton Hamburg
Aug. 10—	Montlaurier	Liverpool
Aug. 15—	Melita	Cherbourg Southampton Antwerp
Aug. 16—	Marburn	Belfast Glasgow
Aug. 17—	Montclare	Liverpool
Aug. 18—	Emp. of France	Cherbourg Southampton Hamburg
Aug. 23—	Marloch	Belfast Glasgow
Aug. 24—	Montcalm	Liverpool

Berthing Sheets open for above sailings. Make your reservations. Apply through local agents everywhere, or write

J. S. CARTER, Dist. Passgr. Agent, Nelson, B.C.

WOMEN FROM FORTY TO FIFTY

Will Be Interested in Mrs. Thompson's Recovery by Use of Lydia E. Pinkham's Vegetable Compound

Winnipeg, Man.—"Lydia E. Pinkham's Vegetable Compound has done me good in every way. I was very weak and run-down and had certain troubles that women of my age are likely to have. I did not like to go to the doctor so I took the Vegetable Compound and am still taking it right along. I recommend it to my friends and to any one I know who is not feeling well."—Mrs. THOMPSON, 303 Lizzie St., Winnipeg, Man.

When women who are between the ages of forty-five and fifty-five are beset with such annoying symptoms as nervousness, irritability, melancholia and heat flashes, which produce headaches, dizziness, or a sense of suffocation, they should take Lydia E. Pinkham's Vegetable Compound. It is especially adapted to help women through this crisis. It is prepared from roots and herbs and contains no harmful drugs or narcotics.

This famous remedy, the medicinal ingredients of which are derived from roots and herbs, has for forty years proved its value in such cases. Women everywhere bear willing testimony to the wonderful virtue of Lydia E. Pinkham's Vegetable Compound.

Women who suffer should write to the Lydia E. Pinkham Medicine Co., Cobourg, Ontario, for a free copy of Lydia E. Pinkham's Private Text-Book upon "Ailments Peculiar to Women." C

A WANT AD. IS BOTH CHEAP AND EFFICIENT. TRY IT.

FRANCE ANGRY AT POSSIBLE BRITISH PACT

Officials Declare Her Attitude Cannot Be Changed by Pressure

FOREIGN OFFICE ALSO RESENTFUL OVER POPE

No Discussions Till the Germans Abandon Their Passive Resistance Campaign

PARIS, July 2.—A solution of the reparations problem and the Ruhr occupation question by pressure upon France to change her viewpoint, is doomed to failure, according to semi-official information obtained today. Strong feeling was evident at the French foreign office against the British attitude, and the tone of the suggestion in the recent letter of Pope Pius, which "are based upon French concessions, instead of upon bringing Germany to realize the necessity of fulfilling her obligations," it was declared.

Persuasion Useless

French government officials are also convinced that the efforts of both the British government and the Vatican to induce Germany by persuasion to change her attitude will prove fruitless.

"We tried persuasion for three years, without results," one high official was quoted as saying today. "Coercion is the only thing that Germany understands."

The only way out of the present difficulty is "absolute solidarity among the allies as obtained during the war, and joint representations to Germany," is the feeling voiced in official circles here. It is the French government's most earnest desire to come to an agreement with Great Britain on this question, it was asserted, and the feeling was expressed that the only thing separating Downing street from the Quai D'Orsay at present was a matter of form and not a fundamental principle. It is not believed here that Great Britain will insist upon a written reply (the point cited now in issue) with Count de St. Alaire ready to answer any and all questions which may be put to him.

France Not Responsible for Delay

The impatience of the British government at the delay is readily understood, but regarding this, the sentiment voiced in official circles is: France is not responsible in bringing the Belgian cabinet crisis which delays the reply.

The nature of the instructions sent to the French ambassador in London have not been made public, but it is understood on good authority that France is prepared to change the character of her Ruhr occupation should the Germans abandon their "passive resistance", which is characterized here as being "rather active than passive."

The crop of time fuse bombs lately developed in the Ruhr and the Rhineland is declared to have strengthened France's decision not to make the slightest concession until the German government gives a solemn undertaking to bend all its efforts to stop the outrages, and until the new German proposals are underwritten by neutral countries or the allied and associated powers.

Pope Urges Germans to Yield

ROME, July 2.—The Stefani agency, semi-official organ, declares that, according to information obtained at the Vatican, Pope Pius has instructed the papal nuncio in Berlin, to make representations to the German government with a view to securing cessation of the passive resistance in the Ruhr.

The Pope's message to the nuncio makes reference to the Duisburg outrage, and says:

"While the holy father, by his letter, is endeavoring to induce the powers to arrive at a friendly understanding, he begs them to suspend any action which may prevent it, and deeply regrets to hear of acts of sabotage in the occupied territory, and other crimes, under the pretext of passive resistance.

The pope charges you to make vigorous representations to the German government, that it may once and for all condemn such criminal resistance, which is condemned by the Holy Father himself."

CONTROLLER SAVES MILLION A YEAR

Ferguson Tells Globe Office Will Need a Big Man; a Financial Survey First.

TORONTO, July 3. — The Globe this morning publishes an interview with Hon. G. H. Ferguson, the premier-designate, regarding the appointment of a financial adviser to the Ontario government. Speaking over the telephone from his home in Kemptville, Mr. Ferguson stated that Ontario is to have an expert financial adviser.

"I have not the slightest doubt," said Mr. Ferguson, "that if Ontario had had such a man in the past four years, he would have saved the taxpayers of the province at least $4,000,000. To measure up, he must be a big man in every way, and the man who does measure up will be entitled to a good salary."

Will Work Out Problems.

While the provincial treasurer in the Ferguson government is still to direct the financial policies of the department, Ontario's controller of finance — for such he will be designated — will have the task of working out the province's own financial problems.

Mr. Ferguson instanced the outstanding loans and debts accumulation which, he said, ought to be surveyed by an expert, and his counsel heard. Not the least of the controller's duty will be to make a complete survey of Ontario's present financial condition, and tell the new government just where it stands.

Mr. Ferguson stated that he had not decided yet who would be selected for the position of financial adviser. He also stated that he expected to announce the members of his cabinet before the end of the week.

LONDON, July 2.—Commissioner T. Henry Howard, aged 74, chief of staff of the Salvation Army, is dead.

July Specials

A Final Clearance of Ready-to-Wear

Two Lots of High Value Suits

Nicely trimmed, well tailored and of good material.

First lot, your choice $19.75

Second lot, your choice $25.00

The Remaining Coats—

To clear at once; all the late models; good styles.

Three only, going at $9.25

3 only, going at $11.75

Three only, long models, yours for $17.75

Dresses—

12 only, Chiffon Taffetas, sizes 16 to 20. Special price $24.75

Three Flat Crepes at only $22.50

Ginghams—

Nicely trimmed .... $3.75 and $4.75

A Table Full of

White Skirts at $1.50

and White Middies at $1.25

These are really Gifts.

Dress Lengths of Voiles—

Many at half price. Balance of our Swiss Voile, regular $1.50, clearing at $1.15

NOTE—Our Woollen Bathing Suits and Bathing Caps are going fast.

Nelson Dry Goods Co.

LADIES' WEAR SPECIALISTS

CAPE BRETON MINERS GIVE ULTIMATUM

Will Join Steel Workers in Strike If Troops and Police Not Gone Tonight

WIRE DOMINION AND PROVINCIAL PREMIERS

Sydney Police Commission Demands Probe Into the Mounties Charging Riot

SYDNEY, N.S., July 2.—The miners of Cape Breton, district No. 26, United Mine Workers of America, will down tools at midnight tomorrow unless provincial police and federal troops are on their way out of Sydney by that hour. Troops and police are at present guarding the property of the British Empire Steel corporation during the progress of a strike of steel workers.

This ultimatum was adopted at a mass meeting of miners of Glace Bay, tonight, and ordered to be wired immediately to Premier King and the federal minister of labor, Hon. James Murdock, and to Premier E. H. Armstrong of Nova Scotia, also Attorney-General W. J. O'Hearn.

The action of the mass meeting, which was held under the auspices of the local United Mine Workers' organization, is in line with the policy outlined several days ago by J. B. McLachlan, district secretary, who said that the miners would take no sympathetic action so long as the parties to the dispute were left to fight it out single-handed.

Innocent Bystander Hurt.

A demand upon the provincial authorities for an immediate investigation into the action of a squad of Mounted Police in charging into a crowd at Whitney pier last night was formulated today, at an emergency meeting of the city police commission, and ordered wired to Premier Armstrong and Attorney-General O'Hearn.

The action of the commission follows a complain by numerous persons injured in the melee, that were not rioters.

Ottawa Says Troops Sufficient.

OTTAWA, July 2. — The department of national defence is keeping in touch with the situation in the Cape Breton strike area, and in case of an emergency headquarters here will be advised without delay. At present the feeling is that there are sufficient troops in the district to take care of the situation.

The department declines to state the number of men now at the scene of the trouble, but intimate that there is no immediate need for additional men from other military districts.

No Further Disturbances

Following two nights of raids by the striking Sydney steel workers, during which troops mounted provincial police, city and steel company police were used to restore quiet, the third night, tonight, passed in quietness. The troops and police were allowed to remain in undisturbed possession of the British Empire Steel corporation plant.

TWO FRENCH BABIES TO FIVE GERMAN ONES

French League Contends This Is Why Germany Wants to Delay Settlement to Future

PARIS, July 2. — (By Canadian Press Cable, via Reuter's)—Two boys are born in France to every three in Italy and five in Germany, it was pointed out by M. Lepine, former prefect, speaking at a dinner of the French lague today.

"Therefore," he said, "there will be 3,300,000 men subject to conscription in 1936, while Germany will have over 10,000,000. That is why Germany is trying to gain time."

CANADIAN GRAIN EXPORTS GROW

WASHINGTON, July 2. — Grain exports from the United States last week amounted to 3,669,000 bushels compared with 4,522,000 the week before. Canadian grain exported amounted to 700,000 bushels against 691,000 the week before.

BRITISH LADY DOWNS MOLLA

Mrs. Beamish Will Meet Suzanna Lenglen in Tennis Semi-Finals

WIMBLEDON, July 2. — Tennis lovers will have to get along all summer without either seeing or reading about a match between Suzanne Lenglen of France and Mrs. Molla B. Malory of the United States.

For this, Mrs. A. E. Beamish, one of Great Britain's best tennis players, is to blame. It was she who stopped Mrs. Mallory this afternoon, just when the United States champion was rushing toward another collision with Suzanne. Now it will be Mrs. Beamish, instead of Mrs. Mallory, who meets the incomparable champion, when the French girl steps upon the center court in the semi-final match.

There was nothing very spectacular in watching Mrs. Beamish win by the score of 4-6, 7-5, 6-4. There were no bursts of brilliance, only cautious exchanges of shots, made for the most part from or near the back line. Mrs. Mallory dropped the last point by failing to hit clean, the ball glancing off the rim of her racket.

Crowd Goes to Suzanne

Not many spectators saw the match, as Suzanne played simultaneously on an outside court. Suzanne draws the crowd, no matter how certain it is that she will crush her opponent. She did so today, defeating Mrs. Hazel of England, with the loss of only three games. She will play Mrs. Beamish tomorrow or Wednesday.

William H. Johnston of California will meet Norton, the South African champion, in the semi-finals of the men's singles, while Francis T. Hunter, to get in the semi-finals in the lower half, must dispose of Count de Gomar of Spain tomorrow.

Miss Kathleen McKane, who ranks as No. 1 in England in the lower half semi-finals, will meet the Californian, Miss Elizabeth Ryann, who resides in England and who defeated Miss Rose of England, in love sets, today.

In the second round of the women's doubles, Mrs. Mallory and Miss Bancroft, United States, defeated Miss Kalyer and Miss Bountifield, England, 3-6, 6-1, 6-3.

Vincent, Richards and Francis T. Hunter, United States, defeated D. B. Helmore and E. Highs, England, in the third round, 6-4, 6-4, 6-1.

In the mixed doubles, Jean Washer of Belgium and Mlle. Lenglen advanced to the next round, by defeating Captain Price and Miss Coote, England, 6-4, 6-4.

States Has Surplus Third of a Billion in the Fiscal Year

WASINGTON, July 2.—The United States government closed its books for the fiscal year of 1923 Saturday, with a surplus of approximately $310,000,000, it was announced at the office of Brig.-Gen. H. M. Lord, director of the budget bureau.

ALL CHAMPIONS GET QUALIFIED

Those Excluded by Qualifying Round Do Not Include Any of Title Holders

MONTREAL, July 2. — Under a scorching sun, and with no wind, the qualifying rounds of the Canadian amateur golf championship tournament were played here today at the Kanawaki course. The best score in the 36 holes played was made by Stanley Thompson of Mississauga, Toronto, who turned in a card of 149.

He was closely followed by his brother, W. J. Thompson of the same club, who last year won the trophy which goes to the winner of the round. His score was 150.

All the provincial amateur champions competing into the first rounds, R. M. Gray Jr. of Toronto, the Ontario champion, and G. C. Mielke, Halifax, the maritime champion, were tied with C. C. Fraser, Montreal, national amateur champion, with scores of 155; three strokes further back, Redvers MacKenzie, Country club, Montreal, amateur champion of Quebec.

C. S. Lyon Sr. qualified, with a score of 162. Four players, with scores of 164, played off for the 32nd place, and E. C. Gould, Brantford, won, at the first hole.

J. T. Cuthbert, Winnipeg, qualified, with 160, getting 81 and 79. Matt Thompson, the other Winnipeg entry, failed to qualify, finishing with 165.

French Boat Train Carrying Canucks Is in a Collision

CHERBOURG, July 2.—A special train with 150 passengers on board, from the steamer Andania, from Montreal, June 23, collided today at Canef, with a stationary train, owing to a signalman's mistake. The shock was a violent one, and many persons on the stationary train were injured but no one on the Andania special was hurt. The boat train continued to its destination.

A Tourist's Views

Mrs. L. G. Ferguson of Iowa has been touring B. C. with her sister, her husband and two daughters. She says they have used canned milk since leaving home and she says she is "glad to admit that the finest tasting and the richest they have yet tried is Pacific Milk." Further down in her letter she says they have used a dozen different kinds in their travels.

"But one only has to see the wonderful Fraser Valley to understand why the milk is so good."

We are grateful for this comment by a disinterested non resident.

Pacific Milk Co.

LIMITED

Factories at Ladner and Abbotsford.

Treat Your Liver Fairly

Help your liver act right

A disordered liver throws the whole system wrong and affects the health generally. Beecham's Pills act directly on the liver, cleanse and strengthen the stomach, regulate the bowels, remove all impurities from the system, and make you fit and well. You can have a healthy body, strong nervous system, bright eyes and clear complexion if you

Take

Beecham's Pills

Sold everywhere in boxes

SPORT EVENTS AND BUG RACES PROVE POPULAR

Recreation Grounds Scene of Much Merriment in Dominion Day Celebration

The Recreation grounds yesterday, from early morning well on till the evening, presented a gay appearance as crowds of holiday makers gathered to take part in or watch the sports arranged under the auspices of the Great War Veterans' association.

Outside of the lacrosse, baseball and football games, probably the most exciting feature of the afternoon was the bug races by three Ford bugs, which were started and run against time. This was something new for Nelson sport followers, and although the track was rather narrow for such an event, the public received some thrilling moments. The bug driven by Bert Peebles, who had as a partner Mell Trembath, was the winner, with that driven by Douglas Hinton and George Fleury second, and A. Scanlan and T. Bush third. The cars lined up about 50 yards apart, Scanlan taking the lead, Hinton next and Peebles the last. Ten times around the track was driven against time.

Scanlan held the lead for one round and was passed by Hinton. Peebles then put on speed and passed Scanlan and caught Hinton. These two machines for three laps kept the crowd on their toes, as time and again they ran neck-and-neck around the corners, Hinton holding the inside of the track. Finally Peebles pulled ahead and won the race. The cars and drivers received a great ovation from the crowd as they came up for their prizes.

Needless to say, the ice cream and soda water booth was a center of attraction, and assisted by the boy scouts and others, the large crowd was kept supplied with cooling drinks. The grounds were policed by deputy policemen, and not a single accident resulted throughout the day. The rain and hail during the afternoon was uncomfortable for a time and was the cause of the crowd seeking the grandstand several times.

Candy scrambles were held for the kiddies, and those unable to take part in the scrambles were given bags of candy.

Throughout the day, the Nelson city band, under the leadership of Fred L. Irwin, rendered selections, which were greatly appreciated by the crowd.

Energetic Committee

The arrangements for the day's program were well handled by an energetic committee. The financial side was taken care of by W. Swannell and W. Affleck. The sports were under the charge of Joe Holland, who was assisted by Police Chief Long and Sergt Alex Stewart. J. V. D. Smith and Rev. N. Larmonth directed the boy scouts of St. Saviour's troop, who dispensed refreshments during the afternoon and also rendered valuable assistance in carrying out the children's sports in the morning. W. Harper, who had charge of the publicity arrangements, took an active part in assisting the sports committee. The refreshments were under the charge of W. Pascoe and S. McDonald. H. Thain rendered valuable assistance on several committees.

In carrying out the program of sports, A. Oliver and Rev. F. R. G. Dredge acted as judges, and Thomas McDonald distributed the prizes. The auto parking was taken care of by Art Oliver, J. V. D. Smith and E. Elliott.

The numerous sport events of the day were heartily and closely contested, Trail being well represented and winners in most of the open events.

Sport Event Winners.

The results of the various sport events are:

Racest Boys, 6 and under—First, J. Donaldson; second, Pete Pesecrets; third, Carl Galarneau.

Girls, 6 and under—N. Brigman, Josephine Jordan and Helen Cookson.

Boys, 6 to 8 years — Bert Brigman, Teddy Mathers and Albert Best.

Girls, 6 to 8 years — Hattie Ratchill, Olive Dalquist and Maud Dolphin.

Boys, 8 to 10 — Murdi McLeod, Billy Hannah and Bert Jardin.

Girls, 8 to 10 — Lillian Cookson, F. Donovan and Janet Young.

Boys, 10 to 12 — William Forrest, John Wood and Allan McLean.

Girls, 10 to 12 — Merle Archibald, Lottie Bing and Helen Porter.

Boys, 12 to 14 — Robert StDenis, Frank Svoboda and William Forrest.

Girls, 12 to 14 — Edna Chapman, Marguerite Brown and Gwen Hayden.

Wheelbarrow race, boys, 14 to 16 — Art Stromstead and Louis Ready, Ed. Gustafson and Harold Chapman; and George Hill and Fred Bicker.

Skipping (girls) — Elizabeth Young, Merle Archibald and Dorothy Hall.

Three-legged race (boys over 16) — Harold Chapman and Elmer Gustafson, Tommie Harrison and Allan McLean, and Allan McGinnis and Jack Huddleston.

Thread and needle race (girls over 16) — Josephine Pasacretta, Dorothy Hall and Evelyn Wallace.

Hundred yard dash (men) — A. W McDonald, C. Young and R. Dockner.

Quarter-mile race (men) — D. P. Donald, A. Enderby and Roy Bradshaw.

Quarter-mile bicycle race (boys under 12) — Buster Taylor, Harry Roslingg.

Half-mile bicycle race (boys 12 to 16) — S. Wild, T. Sturgeon and Arthur Stanstead.

Two hundred and twenty-yard dash (men) — A. W. McDonald, Ross Young and A. Docksill.

One-mile bicycle race—T. Sturgeon, J. Forrester.

Fifty-yard race (ladies) — Miss M. Balfour, Miss Dorothy Jencks and Mrs. Marjorie Brant.

Spike driving (ladies) — Marjorie Brant, Dorothy Jencks and Mrs. Lowden.

Spike driving (married ladies)—Mrs. D. Downie, Mrs. Choyce and Mrs. Kealy.

Long jump — A. Young, Pete Demidof fand A. Demidoff.

Pole vault — Pete Demidoff, A. Demidoff and Roy Bradshaw.

Fat men's race — Bill Freno, C. De Ferro, R. G. Joy.

Tug-of-war—Bill Freno and R. G. Joy.

LET

Novathesia

DO YOUR WORK

I have Discovered and Perfected the Real Antidote to Pain for the Benefit of the People of the Inland Empire.

Come in and consult me free of charge. Let me examine your troublesome teeth. Let me prove to you that NOVATHESIA ELIMINATES ALL PAIN FROM THE DENTAL CHAIR.

BEWARE OF IMITATIONS. I have the real anesthetic known as NOVATHESIA. Others may claim to have it, but fail to produce it to the patient.

TEETH EXTRACTED, FILLED OR CROWNED WITHOUT PAIN AT A LOW COST.

Remember my well-known promise

"IF IT HURTS, DON'T PAY ME"

PEERLESS DENTISTS

Rooms 205-6-7-8-9-10-11-12, 2nd Floor Jamieson Bldg., Over Owl Drug Store. Wall and Riverside. SPOKANE, WASH.

Mrs. J. W. Sampson Tells How Cuticura Healed Her Scalp

"I was troubled for years with a dry scalp and dandruff. There were small scales on my scalp and it itched and burned a great deal. My hair was very dry and lifeless, and fell out when I combed it. I began using Cuticura Soap and Ointment and after a few applications could see an improvement. I continued using them and in three months was healed." (Signed) Mrs. J. W. Sampson, 4705-32nd Ave. S., Seattle, Wash.

Keep your skin clear by using Cuticura Soap, Ointment and Talcum for every-day toilet purposes. Touch pimples and itching, if any, with Cuticura Ointment; bathe with Cuticura Soap and hot water. Dry and dust lightly with Cuticura Talcum, a powder of fascinating fragrance.

Sample Each Free by Mail. Address: "Lymans, Limited, 344 St. Paul St., W., Montreal." Sold everywhere. Soap 25c. Ointment 25 and 50c. Talcum 25c. Cuticura Soap shaves without mug.

Montreal Customs Bend the Record

MONTREAL, July 2—Customs receipts here for June came very near to breaking all records. They totalled $8,318,149.47 an increase over June 1922 of $909,704.04. The record for Montreal was set last May, when they totalled $8,728,550.26.

Interparliamentary Body Will Meet in Denmark August, Says Foster

OTTAWA, July 1.—The Inter-Parliamentary association will hold its twenty-first annual session in Copenhagen, early in August, it was announced by Sir George Foster in the senate Saturday. Members of the commons and senate, he said, had the night to attend the session.

Mr. Thomas A. Lawson,
CARPENTER,

who is now in the hospital at Vancouver, begs to inform the public that Mr. Hedley Parker no longer represents him in any way whatsoever.

Grow Peonies like this

Wonderful, luxuriant peonies that everybody will admire can be grown with the simple help of FERTABS.

These "pills for plants" promote full, healthy growth in all flower plants, vegetables and ferns. You will see the difference during the first month you use them. They contain the proper nourishment in correct proportions, and they fertilize the plant without waste.

FERTABS and ordinary care and attention will give you a garden worth while.

Buy them where you buy your seeds

IN 25c, 75c and $1.50 PACKAGES

FERTABS (PILLS FOR PLANTS) THE ANDREWS, ESCOTT CO. VANCOUVER.

GAY HOLIDAY CROWDS ENJOY

Large Number of Visitors Invade the City for Attractions; Enjoyable Day

Temperature for the 24-hour period ending at 5 p. m. yesterday: Maximum, 83; minimum, 54. Rain and hail, .04 of an inch.

Marked by the visit of a large number from outside points, Nelson yesterday celebrated Dominion day in an extensive manner.

The greater part of the crowd, of course, attended the sports at Recreation park, and from early in the morning something of interest to all was provided, the committee in charge reporting last night that the event had proven one of the most successful yet held.

The boats and trains arriving yesterday brought many visitors, and the hotels reported a good holiday trade.

Showers in Afternoon

The weather, though it promised to become torrid in the morning, moderated considerabley in the afternoon after the hailstorm, and provided just sufficient rain to keep cool.

Despite the fact that hundreds of children took part in the Recreation park sports yesterday morning and that the events of the afternoon were witnessed by a large crowd, there were no accidents.

Trail, Rossland, Kaslo and numerous other points sent many to spend the week-end in Nelson.

The day's program by the Great War veterans was concluded last night with a dance in the Armory, which proved a decided success.

The theaters, too, came in for a share of the holiday celebration, *being largely patronized last night.*

The rowing club events attracted many, and the competitions proved decidedly keenly contested.

At the golf club the greens were in excellent shape, and, in addition to the many Nelson golfers, there were a large number present from Trail and several other points.

It also was a big day for the trap shooters. Outside points were largely represented in the contests, and all voted it a real day's sport.

Reports received last night indicated that the hailstorm between 2 and 3 o'clock yesterday afternoon was more severe in Nelson than in the surrounding district. Up to a late hour, no reports of any damage to gardns were received.

ROWING CLUB HAS REGATTA

Gosling's Crew Wins in Fours; Watson Wins the Skipps' Events

A first class local regatta was staged yesterday by the members of the Nelson Rowing club and much interest was shown by the members taking part. The races were all close and brought forth much enthusiastic applause. Following are the races as they were run off:

Fours, first heat.—The crew stroked by Gosling defeated the crew stroked by Francis by three lenghts.

Open skiffs, first heat.—Watson defeated Fleury by one length.

Doubles, first heat—Jones, stroke; Gibson, bow; defeated Laughton, stroke R. Dill bow, by two lengths.

Fours, second heat.—The crew stroked by Murphy defeated the crew stroked by Beeston, by a length and a half.

Open skiffs, second heat.—Watkins beat Alibone, by one and a half lengths.

Fours, final heat.—The crew stroked by Gosling defeated the crew stroked by Murphy, by three-quarters of a length.

Doubles, final heat.—This race did not take place owing to a damaged skiff.

Open skiffs, finals.—Watson defeated Watkins, by a length.

The members of the crew of the fours are:

Gosling's crew — Gosling, stroke; Hardie, 3; Waldie, 2; Mackenzie bow.

Murphy's crew—Murphy, stroke, Houston, 3; Simpson 2; Ink, bow;

Franci's crew—Francis, stroke; Des Brisay, 3; Steeves, 2; Johnson, bow.

Beeston's crew—Beeston, stroke; Ball, 3; Watkins, 2; Skilling, bow.

In the evening the rowing club gave a dance in Master's pavilion, having a good crowd, and excellent music was provided.

VANCOUVER SEES MONSTER PARADE

Great War Veterans and Native Sons Collaborate; Many Big Sporting Events

VANCOUVER, July 2. — Overcast skies and a sprinkling of rain now and then did not deter the average citizen from participating in the generous program of entertainment provided for the holiday. Visiting delegates to the sixth annual reunion of the Great War Veterans' association, combined with their local comrades, and the Native Sons to stage a monster parade in the morning through the principal streets.

The soldiers adjourned to Hastings park in the afternoon to "do" the midway, and swap smokes and reminiscences. There was no lack of sport to occupy their attention, if they chose to be entertained.

A professional lacrosse game in the morning, and the Pacific international regatta in the afternoon over the English Bay course, drew big crowds, while just outside the city at the Brighouse park the second day's horse racing of the season enjoyed a big following.

The summer resorts up and down the coast did a thriving business.

Much Compensation Paid to Injured in New York State

NEW YORK, July 2.—More than $125,000,000 has been paid to 400,000 claimants under the Workmen's Compensation a[illegible] during the nine years *it has been in operation in New York* state, it was announced today.

M'NEIL PUTS HIS SEAL ON LEGISLATION

Secretary of Dominion Veterans' Alliance Says It Is Sympathetic

OTTAWA, July 2. — The soldiers pension legislation which has just been enacted, is commended in a statement made by C. G. MacNeil, secretary of the Great War Veterans' association, as a clear and sympathetic enunciation of pensions policy which, it is expected, will fix the rights of the beneficiaries beyond danger of equivocal interpretation.

Reassurance is given, says Mr. McNeil, of the provision originally promised all those whose disabilities relate to the period of service and their dependents should death result. It is no longer necessary to prove that disability or death was actually caused in the performance of military duty; it is sufficient to show that the injury or disease causing the disabling condition became apparent during service. The provisions have been given a retroactive effect, and will necessitate a more favorable review of a great many claims formerly denied.

While the appeal procedure now devised is not as extensive as was desired by the veterans' organization, ex-service men will generally appreciate the right to appeal before an independent tribunal.

Referring to the soldiers' insurance bill, Mr. MacNeil says:

"We rely on the statement made by Hon. Dr. Beland, minister of D.S.C.R., that the amendments as modified by the senate will provide for the majority of those, whose rights were denied prior to July 1, 1922."

ARRESTED ON THREE CHARGES

Hotel Cook Is Alleged to Have Stolen Ring and Created Disturbance

Charged with the theft of a gold ring and with having caused a disturbance in a public place on two occasions, Lee Fook, employed as a cook at the Strathcona hotel, was arrested by Sergt. Alex Stewart and will appear in police court this morning.

The ring was owned by an employee of the hotel. The disturbances are alleged to have been created by Fook in the kitchen of the hotel.

The accused has retained E. G. Matthew to defend him, and F. C. Moffatt will appear for the prosecution.

Mr. Walton Assisted in the Rescue of Girls

In the near-drowning accident, as reported in yesterday's issue of The Daily News, it was stated that H. Thorpe had pulled one of the little girls from the water. It was W. Walton, who is camping in Fairview, who came to the girl's assistance with a launch.

Mayor Is on the Banquet Committee

The commitee named by the members of the board of trade to arrange for a banquet for R. W. Dalton, his majesty's senior trade commissioner who will visit the city shortly, consists of Fred A. Starkey, J. A. McDonald and Mayor L. H. Choquette. It was stated in yesterday's Daily News that E. F. Gigot was also on the committee. This was an error.

Twenty Years Ago

(The Daily News, June 3, 1903)

New Westminster defeated the Nelson lacrosse team here, 3 to 1.

* * *

Rossland was defeated by the Northport baseball team in Nelson yesterday, 12 to 7. Batteries—Northport, Bruner and Travis; Rossland, Costello and Holland.

* * *

The lineup of the Nelson baseball team which will play Northport is: McCreary c, Blackwood p, Eacreth 1b, Houston 2b, McIntyre ss, Mills 3b, W. Mills cf, Whillet rf, and Giegerich lf.

Governor-General Off for Maritimes for Three Months

OTTAWA, July 1.—Governor-General Byng left yesterday for an extended tour in the maritime provinces. He will probably be absent for three months.

CROCKER QUEBEC TENNIS CHAMPION

MONTREAL, July 2.—Williard F. Crocker today won the province of Quebec singles tennis championship by defeating the 1921 title holder, E. H. Laframboise, 3-6, 6-1, 6-1, 4-6, 6-0.

Catholic Commercials Want All Sensational News to Be Suppressed

THREE RIVERS, Que., July 2. — Cooperation of all with a view to obtaining obstention from the publication of sensational news in all French Canadian newspapers, is asked in a resolution adopted at the convention of the Catholic Commercial Travellers' association, which has just closed here.

Nelson Sunburst Oil Company, Limited

NON-PERSONAL LIABILITY

PRICE OF SHARES

The Company Shares are offered at one cent per Share are non-assessable and there is no funrther liability. When you subscribe for these Shares.

For $ 10.00	You Get	.....	1000	Shares
" 20.00	" "	.....	2000	"
" 50.00	" "	.....	5000	"
" 100.00	" "	.....	10,000	"
" 500.00	" "	.....	50,000	"

As soon as we have sufficient Stock Subscribed the company intends letting a contract to drill a well

Applications for Shares are coming in fast, and we are anxious to have the company commence drilling. We would like to see at least five wells down to the oil sands before winter sets in.

Fill in the application Blank for whatever amount you can afford or telephone or call and we will be glad to furnish full particulars.

HUGH W. ROBERTSON, 414 Ward, Street, Nelson, B. C. OR J. E. ANNABLE, 507 Baker Street, Nelson, B. C.

Nelson Sunburst Oil Company, Limited (Non-Personal Liability). Head Office, 414 Ward St., Nelson, B. C.

Gentlemen, I hereby apply for and request you to allot me ..... shares in NELSON SUNBURST OIL COMPANY, LIMITED, par value one cent, and I agree to pay ..... dollars for same.

I hereby agree to accept the number of shares applied for, or any less number of shares that may be allotted to me, subject to the memorandum and articles of the company.

Signature .....

Date ..... Address .....

Occupation .....

LA PREFERENCIA

BULL DOG SIZE

2 FOR 25¢

THE FINEST QUALITY CIGAR

GENERAL CIGAR CO. LIMITED

CONTROLLED & OPERATED BY IMPERIAL TOBACCO CO. OF CANADA LIMITED

For Old and Young

Children enjoy Grape-Nuts because of their delicious flavor; older folk because they like crisp, crunchy food. Grape-Nuts is good for all alike. Try them—with cream or milk.

Grape-Nuts is of great intrinsic value. It is highly concentrated, easily digested and delicious. Ready to serve right from the package.

"There's a Reason"

CANADIAN POSTUM CEREAL CO., LIMITED

Head Office: Toronto Factory: Windsor

Grape-Nuts

THE BODY-BUILDER

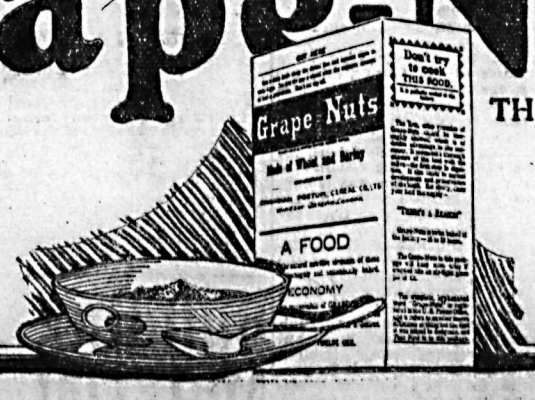

MADE IN CANADA

THE DAILY NEWS

Published every morning except Sunday by The News Publishing company, limited, Nelson, B.C., Canada.

Business letters should be addressed and checks and money orders made payable to The News Publishing company, limited, and in no case to individual members of the staff.

Advertising rate cards and A. B. C. statements of circulation mailed on request, or may be seen at the office of any advertising agency recognised by the Canadian Press Association.

SUBSCRIPTION RATES.

By mail (country), per month	$ .60
Per year	6.00
Outside Canada, per month	.75
Per year	7.50
Delivered, per month	.75
Per six months	4.00
Per year	7.50

Payable in Advance.

Member Audit Bureau of Circulation.

TUESDAY, JULY 3, 1923

Commissioned to Suppress Rebellion

The modest statement that President Li Yuan Hung of China has—from his sheltered asylum in the British concession at Tien Tsin—appointed Chang Tsao Lin to be "commissioner for the suppression of rebellion," may be a very significant announcement. Chang Tsao Lin has not hitherto been a friend of President Li. When the civil war raged a year ago between Chang Tsao Lin and Wu Pei Fu for the possession of Peking, the victory of the latter and the driving back of the Manchurian "bandit king" was a pro-President Li success. The hardest thing that has been said of the president is the charge that he was the creature of the Wu Pei Fu militarist party, says the Montreal Star.

But it was the Wu Pei Fus—so to speak—who caused his recent precipitate retirement from Peking. The immediate instrument is said to have been Feng Yu Hsiang, the so-called "Christian general," active lieutenant of General Wu Pei Fu. So, now, if President Li has really called upon Chang Tsao Lin, the "king of Manchuria," to put down the rebellion" which compelled him to fly, apparently for his life, from Peking to the British concession at Tien Tsin, it mean that he has shifted whatever influence he has from the Wu to the Chang faction; and that Chang can now come down from Manchuria at the head of his excellent army as the champion of the duly-installed president of the Chinese republic.

It was quite generally thought in north china last winter that Chang would make a drive—and quite probably a successful drive—for the capital, this coming autumn. He was credited with having not only the largest but by far the best-equipped army in China. He was beaten last year—*not because his army was inadequate*—but because an allied army which was marching up behind him to support his attack on General Wu's forces suddenly changed sides and assailed him from the rear. Bribery was alleged as the reason for this dramatic conversion. Caught thus, between two fires, Chang fell back and left Peking in the hands of General Wu and President Li. The Wu forces made the mistake, however, of following him into Manchuria, where he turned on them and gave them a sound drubbing. Later he sent for the leaders of the army which had betrayed him to "talk things over;" and, when they arrived, he promptly put their backs against a wall and shot them. This will tend to discourage similar treachery in the future.

Chang Tsao Lin has had the great advantage, over all competing generals, that he pays his soldiers. The trouble between the Wu forces and President Li seems to have been that the president could not raise the money to pay the troops. So they turned on him and his cabinet. First, the premier fled to Tien Tsin, and then the president followed him. Tien Tsin is the natural city of refuge for all threatened Peking politicians. The foreign concessions there can be quickly reached by foreign expeditions from the various warships.

The president has chosen the British concession—though earlier dispatches indicated that the American consul, Jay E. Huston, had been the man to get nearest to him, on his arrival at Tien Tsin. Mr. Huston is a son-in-law of Dr. John C. Ferguson, the Canadian-born expert who is the president's chief foreign adviser. Dr. Ferguson is with him in his flight, and the cables say that President Li is acting on Dr. Ferguson's advice. Dr. Ferguson—though classed as an American—would be very likely to think his man safer in the British concession.

We shall probably see a quick march from Manchuria to the rescue of the president—if Chang Tsao Lin is ready. Any president whom the Peking parliament may name in the meantime, will last only as long as the bayonets of the Wu Pei Fu forces can keep him in office. President Li is no figurehead himself, when it comes to fighting. He is the general who "made" the Chinese revolution. General Chang is also a great strategist, though he can neither read nor write. He is sometimes accused of having suspiciously close relations with the Japanese. Enemies hint that that is where he gets his abundance of arms and his money. But the fact that President Li, on the advice of Dr. Ferguson, has decided to call him to Peking, would indicate that they, at all events, do not fear any fatal entanglements in this direction.

Of course insects have brains. How else could they figure out just where you are going to have your picnic.

A mortgage isn't so bad. It's nice to have something on the premises the neighbors can't borrow.

Efficient Housekeeping

BY Laura A. Kirkman

ANSWERED LETTERS

TOMORROW'S MENU

Breakfast
Berries
Cereal
Creamed Dried Beef
Coffee Pop-Overs

Luncheon
Egg Salad
Whole Wheat Bread
Jam
Iced Cocoa

Dinner
Rump Roast of Beef
Mashed Potatoes
Bean-Onion Dish
Romaine
Coffee Apple Pie

A Constant Reader—"Please publish a recipe for ginger snaps."

Answer: Ginger Snaps—Cream together three-fourths of a cup of sugar and six tablespoons of melted lard. Add one teaspoon of baking soda dissolved in one-fourth cup of water, one cup of Barbadoes molasses, one teaspoon of ground ginger, one teaspoon of salt and four cups of flour. (Pastry flour is best to use.) The dough should be as soft as it is possible to roll out. Roll very thin. Cut with a cookie cutter and place on a buttered pan. Bake in a hot oven for eight minutes.

A Reader—(1) Kindly explain the use of a three-minute bread mixer. (2) Please tell me if a lady is introduced to a man, or vice versa."

Answer—(1) In making white or whole wheat bread, begin by pouring the warm water or milk into the bread mixer; add the shortening, sweetening, salt, and then the yeast dissolved in tepid water. The flour is now added all at once. (exactly three times as much as there is liquid), and the handle of the mixer is turned for three minutes. I am a great believer in bread mixers—if you can afford one (for we can't all afford all the modern conveniences). It takes only six minutes to mix up two loaves of bread in one of these mixers—and there is nothing to be cleaned up afterward! Also less flour is needed than by the old method. After the bread rises, cut it down and form it into loaves with as little handling as possible, not even using a bread board, (simply shape the loaves with the floured hands). (2) The man is always introduced to the woman, thus: "Miss Smith, may I present Mr. Jones?"

Young Girl—"I would so much appreciate an article on how to make pretty bead chains with the beads you can buy in bunches. I thought I might make some of these this summer and sell them in a fancy-work store."

Answer—Good for you! I am sure you will succeed. Ambition always brings results. Of course I will write on this subject. I shall make a "tour of inspection" through the city shops this week for the sole purpose of studying the prettiest chains. An article on "Making Your Own Bead Chains" will appear in this column next Wednesday, July 11.

Answer to "Constant Reader"—I am sorry, but I cannot print recipes for any kind of wine in this column. Write again, if I can help you with household problems.

Tommorrow — The Housekeeper's Wardrobe.

All inquiries addressed to Miss Kirkman in care of the "Efficient Housekeeping" department will be answered in these columns in their turn. This requires considerable time, however, owing to the great number received. So, if a personal or quicker reply is desired, a stamped and self-addressed envelope must be inclosed with the question. Be sure to use YOUR full name, street number, and the name of your city and province.—The Editor.

HOW THE PRESS VIEWS ONTARIO

Victoria Times:

THE SWEEP IN ONTARIO

The Toronto Globe's forecast of the composition of the next Ontario legislature is: Conservatives, 77; Liberals, 16; United Farmers, 13; Labor, 3; Independents, 1, with one constituency yet to hear from. Thus the electors of Canada's wealthiest and most populous province yesterday indicated their preference in unmistakable form. Indeed so complete has been their reversal of opinion that even the sanguine prophets of the victorious party must have been surprised. Less than four years ago they rejected the Hearst government, and one of the numerous reasons assigned for that course was the unsatisfactory administration of the department of lands, forests and mines by the Hon. G. Howard Ferguson, who it was declared was a spent force in Ontario politics and whose appointment to the Conservative leadership in succession to Sir William Hearst caused many misgivings among the faithful.

Mr. Ferguson was able to make the present campaign a contest mainly between the forces under his command and the coalition elements dominated by the United Farmers of Ontario captained by Mr. Drury, with the Liberals playing a minor part on the side-lines. He took advantage of the colorless condition and leadership of the official Liberal party to appeal to the Liberal rank and file throughout the province to unite with the Conservatives to put the Drury forces out of business, and there must have been a large response. He also benefited from the numerous three and four cornered contests and the fact that every broadside the Liberal press hurled at the Drury government helped to create votes, not for the Ontario Liberal party which nobody thought had a chance, but for Mr. Ferguson and the Ontario Conservatives.

Claims Drury Ablest

Mr. Drury is by far the ablest of the three party leaders. He is universally respected for his integrity, sincerity and energy. But no leader, no matter how able, honest or sincere, can hold in office very long a government dominated by an occupational class, with its policy determined largely by a junta outside the legislature. His only chance lay in adhering to the "broadening out" policy he originally advocated, of consolidating under his leadership all the progressive forces of the province regardless of their party labels—which mean little or nothing anyway—and making the issue one of clear-cut democracy against reaction. Instead, he capitulated to J. J. Morrison, the United Farmer chief, and asked the country to perpetuate the conditions which have existed during the last four years, with the result that he lost heavily among both the farmers and the progressives.

The Drury government was heavily attacked on the ground of extravagance and its alleged hostility to government ownership of hydro-electric enterprises. It materially increased the provincial debt, it is true, *but the public improvements* associated with the increase, particularly the splendid system of highways, are largely reproductive and will pay for themselves many times. Nevertheless, economic conditions are such and the public mind is so suspicious and sceptical that debt increases are hard to justify to the public satisfaction and from a very potent argument in the hands of an agressive opposition.

Then entrance in the field as a Conservative of Sir Adam Beck, the popular champion of public ownership of hydro-electric projects, helped Mr. Ferguson very considerably not only among Conservatives but among the Liberals. The Toronto Globe, for instance, called upon the Liberals of London where Sir Adam was a candidate to refrain from contesting the seat. It is possible, too, that the result of the liquor plebiscite in Manitoba rallied the influential wet interests in Ontario on the side of the Conservative party, which is supposed to be more wet than dry in its attitude to the liquor traffic.

In any case, Ontario is through with coalition government, and has given the victorious party a large enough majority to enable it to proceed with its *policy without compromising* itself for political support with every element which threatens to defeat it. In that sense it has chosen wisely. Whether it has chosen the right leader and party remains to be seen.

The Lighter Side

The objection to "liberal thought" in the church is that it often seems to resemble doubt much more than thought.

—o—

The labor shortage has become so acute that you seldom see more than a dozen idle men watching a sign painter.

—o—

The open door policy in China gives nationals of every country equal opportunity to flirt with disaster.

—o—

The poor French sailor, being denied his ration of wine, may be forced to drink some of that he is smuggling into the United States.

—o—

Speaking of waste, there is that everrecurring line to the effect that the condemned man ate a hearty breakfast.

—o—

It isn't probable that we ever shall have a secret organization whose members are pledged to mind their own business.

—o—

Artificial lightning is something new, but this artificial scheme of existence has been giving us thunder for some time.

—o—

It is a good idea, however, to conceal one's contempt for the old fogies so long as they have all the jobs to give out.

—o—

A new heavy gun will shoot two shells every second, but it is so complicated that heathen troops won't be able to use it on Christians.

—o—

Correct this sentence: "Through pure carelessness," said the employee, "I broke one of your tools, and I want you to take it out of my wages."

What Do You Think?

The Daily News invites letters from readers upon matters of public interest. A non-de-plume may, if desired, be employed, but every letter must be signed by the writer as a guarantee of good faith, though not necessarily for publication. Letters should be brief and must avoid personalities. The Daily News does not hold itself, in any way, responsible for the views of correspondents. Letters which contain advertising matter or propaganda which is classed as advertising will not be accepted under any circumstances.

Mr. O'Halloran Gives Further Points on Using the Foreigner

To the Editor of The Daily News:

Sir:—If you will permit further discussion on the subject of the "Exclusion from Canada of the Foreigner," allow me space in which to justify my plea that the foreigner is a necessary element in Canada. Though I am not quite clear as to who he is, I am at present under the impression that he is everything that is not British!

I would like to remind Britisher, in referring to his able letter, that the prosperous United States has always encouraged foreigners, and that bringing in capital need not exclude labor, that a great part of the wealth of the United States can trace its source to foreigners; that the South African British possessions were originally also peopled by simple Dutch settlers, mostly without wealth.

I have not disputed the need of capital or education. But I do dispute that it is not British capital alone on which we must depend. Capital without labor is even less productive than labor without capital, as is also education without labor, and I contend that foreigners can *supply hard labor, where others can* find the capital. Both can supply the brains, and Canada has proved herself capable of handling the education problems of the state.

If it were possible for British people to bring more capital and education into the country, the foreigner would not stand in the way. Can either do without the other? Is it not by cooperation that we make for progress?

It should be borne in mind that our immigration policy has far-reaching effects and that it is our bounden duty to consider well before forcing the state to exclude the foreign blood from the land. Objection on the ground that he works for a lower wage is not sufficient reason for excluding him as we have the power to force those who control the mines and railroads and other enterprises to pay a higher wage. The people's power is infinite, and the people's wishes can control the state.

Being myself a very British Britisher, and proud of it, I wish to be assured that we are broadminded enough to avoid proving a stumbling block to the rapid and sure development of this great continent.

R. B. O'HALLORAN.

Ten Years Ago

(The Daily News, July 3, 1913)

In the Dominion day lacrosse game here, Nelson defeated the Rossland team, 3 to 0. Nelson's lineup consisted of Curran, Williamson, Manhard, Greyerfiehl, Read, Steel, H. Ferguson, W. Ferguson, Mercer and Saunders. G. Bair, referee.

* * *

The Nelson football eleven yesterday defeated the Bluebell team 4 to 1. The Nelson lineup was Pitts, Jones, Bates, Bealby, Scott, Wilkinson, Smeaton, Brown, Tyler, Brett, Marsden; Hayden referee.

* * *

Fire last night completely destroyed the home of A. S. Horswill, Fairview.

THE HART HOG AND THE FLIVVER

The wild animals of South Africa do not take kindly to such newfangled ideas as "flivvers," as the following incident, related by William McStay, historian of H. A. Snow's expedition which has been hunting big game from a motor car, will show:

"The wart hog, whose name fairly well describes his appearance, fought Snow's machine to a standstill; to the beast, the 'fliv' was a new form of enemy. Snow encountered the wart hog one day in driving a path a cross the trackless waste. For amusement the explorer chased the hog quite a distance, when, with suddenness and ferocity, the beast turned to attack. With slavering jowls and grunting defiance the wart hog hurled itself against the trusty flivver, the only carrier not susceptible to the death bite of the tse-tse fly. Its tusks ripped the tires. Its hard teeth battered the radiator.

"Backward reeled the tin lizzie, trembling in every member. Forward she hinged again, thwacking the animal in broad beam. The latter charged anew, again she retreated and again she lunges like a gasoline billygoat. Finally the wart hog gave up the struggle and went and sat down afar off, watching the new enemy it could not conquer. The beast's attitude of dejection was sufficient to cause laughter."

Styles

BY LENORE

Since it is now the new idea to tie one's fichu in the back, why can't it be smart to tie a sash directly in front? An orchid frock of flat crepe considers that the chic thing to do, and you may remember illustrations of various French models earlier this year that provide the authority for this idea.

The embroidery which adds so much beauty to this frock is carried out delicately in silver and a deeper

shade of orchid. The drooping shoulder armhole is one of the ways of varying the simplicity of the informal frock this summer.

White with all-silver stitching, lemon yellow with gold or silver, gray with silver and blue, and lanvin green with silver stitching, are a few of the combinations which will be found exceedingly likable in this model.

That Body of Yours

By James W. Barton, M.D.

Are You Like a House?

(Registered in accordance with the Copyright Act)

?

In previous articles I have likened the body to an animal, to a machine or motor car. I often think *how much that body of yours* is like the house in which you live.

I know that the outside of many houses would indicate that everything within is rich, in good taste, and immaculate in its cleanness. But you and I know that the reverse is often the case.

So, you see, a house can be painted, decorated and made to look beautiful, and yet the underlying structures, the plumbing, heating and ventilation are absolutely worthless.

Now, such is not the case with that body of yours. You can paint it, or at least paint part of it, but underlying defects usually show up. The body with the architecture showing a protruding abdomen, a round back, a drooping head, tells its story to the world. You can't hide it. It reflects you.

You see, when you build a house, you can first decide on the style of architecture, the size you want, the kind of rooms, the style of plumbing, heating and so forth.

But with that body of yours you take what you get. That means that you may be very tall or very short, very stout or very thin, have a good heart, a strong stomach and so forth. You take just the kind of body your parents give you, and usually their mental and moral characteristics also.

Now, does that mean that you cannot change it in any way?

Not by any means. You can take that body of yours and hold it erect; can carry the head well back; can prevent the protruding abdomen and the round back. You can build up a heart and lungs, stomach and digestion capable of doing the utmost in work.

How? Oh! By just giving your body the same amount of thought that you give to the ordinary things *of life. You know more about your* car, your sewing machine, or the care of a pet animal, than you know about yourself.

So, as I have said before, you are 50 per cent what your folks gave you and 50 per cent what you make of yourself.

Why not get busy?

KEEP PAINT IN GOOD CONDITION.

Never permit the paintwork about a car to chip off, nor permit air and water to work their way into the material underneath. Paint protects the surface below it from the effects of moisture. This is particularly valuable on wheels, fenders and beneath the car.

Heavy rust on the rims should filed off and then finished with s paper wrapped around a block wood.

How to Can Cherries

Choose fresh, sound fruit. Pick o stem and wash in a colander. Pack jars, filling with boiling syrup made in proportion of 1 pint of sugar to 2 pint water. Skim off impurities before u syrup. Place rubbers and tops in posit Sterilize for 15 minutes and seal. directions in our recipe booklet.

Perfect Seal, Crown and Improved Gem Jars on sale at all stores.

Send for book of eighty tested ca ning and preserving recipes to:

DOMINION GLASS CO., LIMITED - MONTR

Simple Application That Dissolves Blackheads

No more squeezing and pinching to get rid of those unsightly blemishes, blackheads. There is one simple, safe, and sure way to get them out, and that is to dissolve them. Get about two ounces of peroxine powder from your druggist—sprinkle a little on a hot, wet cloth—rub briskly over the blackheads for a few seconds—wash the parts, and every blackhead will be gone. Pinching and squeezing out blackheads make large pores, and you cannot get all of the blackheads out this way—while this simple application of peroxine powder and water dissolves every particle of them and leaves the skin and pores in their natural condition.

Clean to handle. Sold by all Druggists, Grocers and General Stores

Glaxo

You cannot buy better food for your baby than Glaxo.

"Builds Bonnie Babies"

Sales Agents for Canada: Harold F. Ritchie & Co., Ltd., McCaul St., Toronto 4

EDDY'S MATCHES

CANADIAN ALL THROUGH -*since 1851*

Mowers and Rakes

The hay crop is going to be heavy. Have you the tool to harvest it?

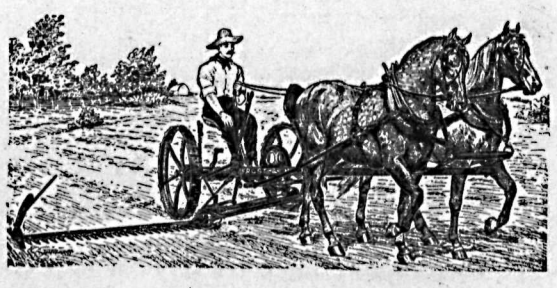

TWO-HORSE MOWERS

4½-foot cut, each $98.00

5-foot cut, each $100.00

ONE-HORSE MOWERS

3½-foot and 4-foot cut each $93.00

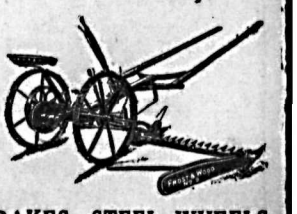

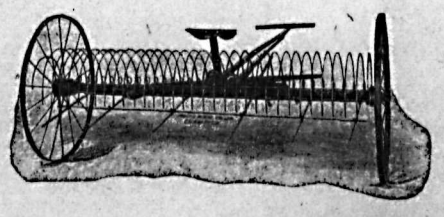

HORSE RAKES, STEEL WHEELS

8-foot, at $55.00

9-foot at $56.00

10-foot at $57.00

FROST & WOOD IMPLEMENTS

Nelson Hardware Co.

Wholesale and Retail "Quality Hardware"

BAKER STREET NELSON, B. C.

Building Material

Let us figure your bills of Building Material. Coast Lumber a specialty.

John Burns & Son

Holiday Footwear

White canvas One-Strap.

White canvas Oxfords.

White and Black Combinations.

Plain and fancy effects.

White Buck.

In Strap and Oxfords.

PRICES

$3.00 to $9.00

R. ANDREW & CO.

Leaders in Footfashion

Longbeach Pupils Receive Prizes at Closing of School

LONGBEACH, B.C., July 2. — At the closing of the Longbeach school, Miss Elizabeth McKinnon awarded special prizes, donated by herself, to Sheila Hudson, Irene Kerr and Mack Ferguson for their Nature books.

Honor rolls went to Sheila Hudson for proficiency, Mack Ferguson for regularity and punctuality, and Lucille James for deportment.

Writing certificates for the MacLean method were presented to the three pupils named above, respectively for the senior, intermediate and junior grades, and primary certificates to David Smith, Lorne McLeod, Winnie Ferguson, Lucille James and Ethel McLeod.

Miss McKinnon announced her resignation as teacher, and then distributed ice cream to a large gathering of pupils, parents and friends.

Promotions are as follows:

To Grade I.—Jean Fraser; to Grade II.—David Smith, Lorne McLeod; to Grade II. (senior)—Lucille James, Ethel McLeod, Winnie Ferguson; to Grade IV.—Mack Ferguson, Muriel Ferguson, Norman McLeod; to Grade VI — Irene Kerr; to Grade VIII. — Sheila Hudson.

Use Olive Oil For Hair Inclined to Be Dry, Brittle

Now hair specialists tell you how to have beautiful hair. Their secret is the use of olive oil in the shampoo. Never wash hair without it, they tell you. Particularly hair inclined to be dry and brittle. They charge a big price for it. But you can have the most delightful olive oil shampoo at home. Simply get a bottle of PALMOLIVE SHAMPOO at any department or drug store. See how wonderfully it cleanses. And how beautifully glossy, soft and pliant it leaves your hair. Thousands of women are using it and learning what real hair beauty can be.

FERNIE PUBLIC SCHOOL HONOR ROLLS ARE OUT

Many Pupils Have Been Neither Late Nor Absent During Entire School Year

FERNIE, B.C., July 2. — The pupils whose names are listed below have won places on the annual honor rolls of the Fernie public schools, this meaning in the case of those awarded perfect attendance, that the pupils in question have been neither late nor absent during the whole year:

Division I. — Proficiency, Anthony Kobus; deportment, Joe Kasmar; perfect attendance—Mary Easton, Vera Kuske, Louis Shulaika, Alvera Stockwell, Andrew Wallace, Constance White.

Division II. — Deportment, Anna Dolsira; perfect attendance — Kenneth Alexander, Emma Davidson, Lorne Hamilton, William Kennedy, Douglas Wallace, Francis Waters.

Division III. — Proficiency, Audrey Mills; deportment, Helen Polak; perfect attendance — Jessie Beck, Kate Chubra, Donald Harvie, Osborne Kennedy; Huberte Large, Erma Scarpino, Willie Brown.

Division IV. — Proficiency, Albert Aiello; deportment, Joseph Kubinec; perfect attendance — Albert Aiello, Joseph Hilton, James Scott, Isabel Shulaika.

Division V. — Proficiency, John Stropky; deportment, Doris Pearce; perfect attendance — Wilfred Ross, Harry Harrison, Charles Reisie, Dorothy Braithwaite.

Division VI. — Proficiency, Tom Miard; deportment, Ethel Williams; perfect attendance — Frances Gallagher, Mildred Kastner, Elizabeth McCormick, Gordon Snow, Peter Telep, Emil Aiello.

Division VII. — Proficiency, Anita Carolla; deportment, Mary Haigh; perfect attendance — George Alexander, Hugh Brett, John Currie, Tony Fiorillo, Greta Nicholson, Douglas Ross, Fred Steiner, John Turner.

Division VIII. — Proficiency, Mary Stropky; deportment, Jean Deman; perfect attendance — Vernon Uphill, Harold Austin.

Division IX. — Proficiency, Katherina Gigliotti; deportment, Annie Boardman; perfect attendance — Katherine Gigliotti, Leslie Lake, Juliette Lassalle, Joe Mogielka, James Phillips, Gordon Ross.

Division X. — Proficiency, Irene Todhunter; deportment, Sallie Kosiec; perfect attendance — Reine Fontaine, Kenneth Hamilton, Sidney Hamilton, Gustav Peters, Doris Puckey, George Rahal, Robert Williams.

Division XI. — Proficiency, David Tully; deportment Joe Salanski; perfect attendance — Eugene Scarpino, Steve Fetzko.

Division XII. — Proficiency, Emma Wilson; deportment, Amy Wallwork; attendance — Anna Gallagher, Connie Guzzi, Lawrence Kniert, Rosie Kosiec.

Division XIII. — Proficiency, Lucas Verkerk; deportment, Annie Vtelenski; perfect attendance — John Carosella, Hector McDonald.

Division XIV. — Proficiency, Fred Meadows; deportment, Evelyn Culshaw; perfect attendance — Eileen Smolik, Emma Peters, Grant Hamilton, Teresa Guzzi, Gwen Owen.

Division XV. — Proficiency, Adele Sylvestre; deportment, Joy Bricker; perfect attendance — Svend Rasmussen, Frances Serianni, Leonard Brett.

Division XVI. — Proficiency, Charles Austin; deportment, Frank Mogielka; perfect attendance — Robert Currie, John Cunliffe, Harry Dragan, Jack Rewers, Annie Uins.

Division XVII. — Proficiency, Ethel Oakeley; deportment, James Shaw; perfect attendance — Mike Guzzi, Gordon Biddulph, Thelma Kniert.

Division XVIII. — Proficiency, Mike Guidos; deportment, Millie Quattieri; perfect attendance — Jonathan Bigrigg, Bernard Brett.

Div. XIX.—Proficiency, third reader, George Brown; second reader, Ethel Hesketh and John Mogielka; deportment, Norman Green; perfect attendance — Margaret Henderson, Janet Cairns, Fred Hesketh.

Division XX. — Proficiency, Lilian Johnston; deportment, James Street; perfect attendance — Stanley Edgar, Phyllis Street, James Clarke.

Division XXI. — Proficiency, Maggie Bell MacKenzie; deportment, Parma Bossio; perfect attendance — Kathleen Currie, Edgar Wilson.

Division XXII. — Proficiency, Emil Peters; deportment, Muriel Reid; perfect attendance — Willie Bigrigg, Muriel Reid.

Division XXIII. — Proficiency, George Lancaster; deportment, John Guzzi; perfect attendance — Willie Phillips.

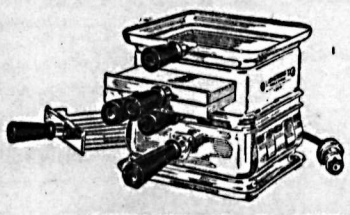

Armstrong Table Stove

Two heating units—cooks under, over and in between. Cooks three things at once.

HIPPERSON HARDWARE COMPANY

Look for the Red Hardware Store

Box 414 Phone 497

'For Quick Results Advertise in the Nelson Daily News'

Says this advertiser. Sells all he has in 24 hours. Read the following letter:

YMIR, B. C., June 27, 1923.

The Editor of The Daily News,
Nelson, B. C.

Dear Sir:

I think it speaks very well for the advertising in The Daily News when an advertisement of mine for 200 chickens for sale brought me a buyer by two o'clock the same day the advertisement appeared. I say "for quick results advertise in The Nelson Daily News." Twenty-four hours from the time of telephoning my advertisement the chicks were all sold.

Thanking you very much,
Yours faithfully,
T. K. BURRIDGE.

Classified Advertising Rate 1½ Cent a Word

The Daily News, Nelson, B.C.

Social Happenings In Nelson

This column is conducted by Mrs. M. J. Vigneux. All news of a social nature, including receptions, private entertainments, personal items, marriages, etc., will appear in this column. Telephone Mrs. Vigneux.

Mrs. L. H. Choquette, 210 Latimer street, entertained the Altar society of the Church of Mary Immaculate, Sunday evening. Mrs. Leo McKinnon, Mrs. G. Choquette and Mrs. Norbert Choquette assisted the hostess in serving a dainty lunch.

The guests were Mrs. Leo McKinnon, Mrs. F. L. Boyd, Mrs. J. Brown, Mrs. A. A. Perrier, Mrs. Thomas Dunbar, Mrs. Varseveld, Mrs. P. Long, Mrs. J. Byrnes, Mrs. A. G. Gelinas, Mrs. M. Prestley, Miss M. Scanlan, Mrs. J. Sturgeon, Mrs. T. L. Marquis, Mrs. P. J. Gallagher, Mrs. D. StDenis, Mrs. M. Scully, Mrs. J. Vingo, Mrs. G. Donovan, Mrs. A. Lapointe, Mrs. A. Keeler, Mrs. A. P. Choquette, Mrs. G. Choquette, Mrs. Good, Mrs. N. O. Choquette, Mrs. J. R. Choquette, Mrs. O. Lang, Miss Maria Vingo and Master Leo McKinnon.

• • •

Miss B. Hamilton spent the week-end at Procter.

• • •

Mrs. A. W. McClure and her daughter, Miss S. E. McClure, returned on the Crow boat last evening from Procter, where they spent the week-end.

• • •

William Ebbs, Silica street, was among the week-end visitors at Procter. He returned to the city last evening via the Crow boat.

• • •

Jack Schofield of Trail spent the day in town yesterday, attending the sports.

• • •

Mr. and Mrs. H. Dronsfield returned on the Crow boat last evening from Crescent Bay, where they enjoyed the week-end at their summer place.

• • •

Mrs. B. A. Stimmel of Trail has rented a cottage on the north shore for the balance of the summer months.

• • •

Mr. and Mrs. J. J. Walker, who are camping on the north shore for the summer months, spent yesterday fishing at Procter.

• • •

George Leece of Ymir has been a city visitor since Friday. He returned via the Crow boat last evening from Harrop, where he spent the day renewing acquaintance.

• • •

Mr. and Mrs. W. E. Warburton, Fairview, spent yesterday fishing at Procter.

• • •

Mrs. J. T. Price, 324 Robson street, had for her house guests over the holiday Mrs. Harvey McLaren of Creston, and her two sons, also Miss Arbou.

• • •

Miss B. Trembath of the Central school staff here, left Saturday evening via the Kettle Valley for Vancouver, where she will spend her holidays.

• • •

A. C. Lawrence returned via the Crow boat last evening from a business trip to the Crow district.

• • •

Mr. and Mrs. W. M. B. Bamford, Vernon street, and son, Stanley Bamford, who is of the Bank of Montreal staff at Toronto, returned on the Crow boat last evening from Procter, where they enjoyed the week-end and holiday.

• • •

P. T. D. Celle left by the Arrow lakes last evening for Revelstoke, after spending the past week in the city.

• • •

Jack Mullholand is a city visitor for a few days, from Cultus Creek.

• • •

Miss Violet Hamilton and her sister, Miss Joan Hamilton, and Miss Lillian Hunter, Harry Robinson and W. Brown went by launch to Procter, Saturday, after which they made for Willow Point, where they attended the dance that evening.

• • •

Miss M. Jerome, accompanied by her brother, J. F. Jerome, spent Sunday at Procter.

• • •

Dr. and Mrs. A. B. C. Dando and son, Arthur, who have been spending the week-end and holiday at Procter, returned by the morning boat today.

• • •

Archie Robertson, son of Mr. and Mrs. J. Robertson, Silica street, has returned from Kimberley, where he has been principal at the public school.

• • •

Mrs. F. E. Gibson, of Victoria street, returned to the city Saturday, after spending the past two weeks, the guest of Mr. and Mrs. Gouch of Trail.

• • •

Mr. and Mrs. W. B. Pool of Salmo are city visitors.

• • •

Mr. and Mrs. C. F. Mabbock and family motored over to Nelson from Trail, Sunday, and returned yesterday afternoon.

• • •

Mr. and Mrs. D. R. McDonald and children motored over from Trail and spent the past two days in Nelson.

• • •

T. H. Cameron, C.P.R. accountant, returned via the Crow boat last evening from Procter, where he spent the day fishing.

C. F. McHardy, who spent the week-end and holiday with his family at their summer place at Balfour, returned by motor last evening.

• • •

Miss Eulalie Gagnon, Silica street, and her brother, James H. Gagnon, returned yesterday from Willow Point, where they spent the week-end, guests at the home of Mrs. R. W. Louis.

• • •

Mrs. Norman Major of Procter, who has been a visitor in the city since Saturday, returned to her home on the afternoon boat today. While here she was a guest at the home of Mr. and Mrs. T. Gledhill Johnson, Park street.

• • •

G. Vivian and wife, of the Florence mine, Ainsworth, were guests in the city for the sports. They leave for Colville, Wash., by the Great Northern this morning.

• • •

Harry Robinson of Spokane, who has been enjoying a vacation in the city, left via the Crow boat, Sunday morning, for his home. He is on the staff of the Bank of Montreal there.

• • •

E. T. Applewhaite, a Rossland barrister, was a city visitor Saturday.

• • •

Laurence Cody of Kaslo spent the holiday in town, attending the July 1 celebration.

• • •

Mrs. G. Douglas Nagle, Victoria street, left Saturday by the afternoon boat for Kaslo, where she will spend the next week.

• • •

Miss Gladys Dando, accompanied by her brother, Jack, returned via the Crow boat last evening from Procter, where they have been spending the week-end. Jack made the trip Sunday morning to Balfour by bicycle.

• • •

Mr. and Mrs. Dawson and daughter, Miss Dawson, of Willow Point, were city visitors the latter part of the week. They were on their return from Banff.

• • •

Robert Andrew, accompanied by Mr. Pitts, spent the week-end fishing in and around Procter. They made the trip by launch and returned to the city last evening.

• • •

T. Crow motored in from Beaverdale on Saturday, and left yesterday morning for Silverton. While in the city he was the guest of Mr. and Mrs. Metassa, Nelson avenue.

• • •

H. McMillan of Balfour was a fortunate fisherman, Sunday, when he landed a 20-pound salmon, in the Porcter lighthouse vicinity.

• • •

Mr. and Mrs. P. Poole were visitors at Procter yesterday, Mr. Poole returning with a fine catch of fish.

• • •

Miss B. Currie of Moose Jaw, Sask., accompanied by Mrs. A. R. Nunely of Medicine Hat, arrived at Balfour Sunday evening, where they will spend the summer months, guests at the home of Mr. and Mrs. D. Dodding, Annable block, who are there for the summer.

• • •

J. Saunders of Trail motored over yesterday for the sports.

• • •

D. Williamson of Trail spent yesterday in the city enjoying the sports.

It's Our Worry Now

Send us your laundry and let us take the load off your shoulders.

We will do all the work, washing and ironing, which is so hard on a woman, and you'll be surprised how economical the cost is, when you consider the expense of fuel and washing material.

Phone 1-2-8 and we'll call

Kootenay Steam Laundry

C. A. Larson, Mgr., Nelson, B. C.

FOR HOT WEATHER MEALS

Why cook when you can get nice cold sliced ham, cold roast beef, cold jellied veal tongue, weiners or bolognas all ready for the table?

Try a meal of cold jellied veal, tongue and ham, assorted, with a salad. Everyone will enjoy it.

P. BURNS & CO., Ltd.

Service Phone 50 Quality

NELSON, B. C.

Meagher's

JULY CLEARANCE SALE

-- THE --

Greatest of All Clearance Sales Commences This Morning

While our assortments of all kinds of Ready-to-Wear and Staple Goods are the largest ever offered, prices are lowest for many years, and it is good advice to ask you to come early for the best choice.

Look in Saturday's Advertisement for Prices on Ready-to-Wear. Below is a partial list of Yard Goods offered. Many other lines are correspondingly reduced.

TERMS STRICTLY CASH. NO GOODS ON APPROVAL

Please Note—THIS STORE will be open ALL DAY WEDNESDAY this week.

OUTING FLANNEL at $1.95 Yard

It will pay you to purchase these for future use. Excellent quality in an assortment of plain colors, full 54 inches wide. Regular $2.50 yard. July Sale Price....**$1.95**

OXFORD SHIRTING and GALAETA at 3 yards for $1.00

One of the best values we have ever offered in this line of material. Excellent quality, light and dark colors. Regular price 50c yard. July Sale Price, 3 yds. for....**$1.00**

$1.75 DRESS VOILES at 98c

Best English Voiles, light and dark colors, full 38 inches wide, and all pretty patterns. July Sale Price, yard ....**98¢**

PILLOW CASES at 25c Each

Five dozen Pillow Cases, full width, made of good cotton. Regular 35c and 45c goods. July Sale Price ....**25¢**

Good TURKISH TOWELS at 89c

A full range of Turkish Towels in heavy weight. Regular $1.25 value. July Sale Price ....**89¢**

ROLLER TOWELING at 25c

One hundred yards of heavy weight Union Towelling, 17 inches wide, with red or blue borders. July Sale Price, yard ....**25¢**

DRESS GINGHAMS at 25c Yard

Scotch Ginghams, 28 inches wide, in a variety of checked and plaid patterns. Regular 35c yard. July Sale Price, yard ....**25¢**

Children's COMBINATIONS at 75c

Fine Cotton Combinations in sizes 6 to 14 years. Short sleeves and knee length. Regular prices to $1.50. July Sale Price, each ....**75¢**

Women's Colored Knit BLOUSES At $1.25 Pair

Made of fine knit cotton, with double cuff, in Copenhagen, Pink, Nude and White. All sizes. Special, pair **$1.25**

30-Inch Natural LINEN at 39c

Pure Linen, suitable for Dresses, etc., full 30 inches wide. Regular prices to 65c yard. July Sale Price, yard ....**39¢**

Ready-Hemmed SHEETS at $3.50 Pair

Made of good sheeting 72x90 inches. Regular price $4.50 pair. July Sale Price, pair **$3.50**

Bleached COTTON at 19c Yard

200 yards of good weight Cotton, yard wide, and will give splendid wear. Regular price 25c yard. July Sale Price ....**19¢**

BLEACHED SHEETING at 55c Yard

Heavy quality Bleached Sheeting, full 72 inches wide. Regular 75c values. July Sale Price, yard ....**55¢**

POTTER'S PRINTS at 29c

Best English Prints in light, medium or dark colors, full 31 inches wide. Regular price 39c yard. July Sale Price, yard....**29¢**

DAMASK TABLE CLOTHS HALF PRICE

Fifteen Irish Damask Cloths, size 72x72 inches, full weight and best finish. Regular $7.50. July Sale Price **$3.75**

Also Napkins to match at, dozen **$3.75**

South Slocan's School Shows a Writing Exhibit

SOUTH SLOCAN, B.C., July 2. — The public school closed Friday for the summer vacation. A display of muscular movement writing, drawing and painting showed the progress made by the pupils during the term, all having been successful in passing.

The promotions are as follows: To Grade VIII.—Marjorie Russell, Bain Oliver and Paula Gansner; to Grade VII.—Elsie Gansner, Millie Potosky, Esther Anderson; to Grade VI. — Edna Watts, Winnie Russell, Arthur Dedrick, Thomas Anderson; to Grade IV.—Ena Dedrick, Emil Melneruck, Esther Oliver and Henry Wheildon; to Grade II.—Norman Gansner; to Grade I. — Beth Bustin.

Honor rolls were presented to Elsie Gansner for proficiency, Edna Watts for deportment, and Esther Anderson for attendance and regularity.

Invermere Pupils Enjoy Strawberries

Randolph Bruce Plays Host to Public School Children After Certificates Given.

INVERMERE, B.C., July 2. — The closing exercises for the year have just taken place in the public schools throughout the district. Those at the Invermere school took a special form under the direction of Miss Olive B. Langton. In addition to the ordinary diplomas, prizes for punctuality and good conduct were won by Fred Wainright, Jessie Frater, Georgy Sims and Jean Davidson, while Susan Nixon and William Wainright were each presented with a silver pencil by Mrs. Basil G. Hamilton for morale and good citizenship during the year.

R. Randolph Bruce entertained them all to a strawberry festival and a good time on his houseboat.

Promotions Made in Procter School

PROCTER, B.C., July 2. — The following are the promotions at the Procter school for the end of the term in order of merit in the several classes:

To first reader:—Jean Ferguson, Dorothy Rigby, Lily Heighton, Hilda Smith, Hilda Heighton.

To second reader.—Catherine Ferguson, Morag MacKinnon, Iris Cronin, Amy Smith.

To junior third.—Clara Pearse, Louis Bonacci, Arthur Heighton on trial.

To senior third. — Betty Edgcumbe, Annie McKinnon, Jean Rigby, Donald Blackmore, Eleanor Merrifield, Kenneth Rigby.

To junior fourth. — James Smith, Charlie MacLean.

To entrance. — Philip Edgcumbe, Angus MacKinnon, Grace Bonacci on trial.

SOUTH SLOCAN NOTES

SOUTH SLOCAN, July 2. — Miss M. Binnie left Friday for Rossland, to spend the vacation with her sister, Mrs. S. Evans.

E. D. Ballard and family of Indiana, and a party of guests arrived on Wednesday night from Vancouver, in their private car, Independence, and are on the train siding close to the Pool, where they are enjoying excellent fishing.

R. Binnie of Trail was a visitor here, Friday, and accompanied his daughter on her return.

Arthur Bustin of Salmo was the guest of J. P. Power, Friday.

Mrs. S. G. Timaeus of Nelson spent a day last week picknicking with her daughter, Mrs. P. Dion.

Mrs. C. Gansner and family of Granite spent Wednesday here, the guests of Mrs. M. Downie.

Plant Salmon Eggs in the Windermere

INVERMERE, B.C., July 2. — A deposit of 50,000 eggs of the landlocked salmon, or Kamloops trout, has been made in the streams throughout the district from the Gerrard hatchery.

Markets and Finance

STOCKS DISPLAY A BETTER TONE

Liquidation Brings About Initial Reaction, But Good Buying Support Later Induces Advance.

NEW YORK, July 2. — *Stock prices* displayed a decidedly better tone in today's active session. Liquidation of stocks for impaired marginal accounts and active short selling of a few individual shares imparted a reactionary trend to the opening dealings, but good buying support made its appearance around noon and induced extensive short selling in some of the standard issues, which closed 1 to 3 points higher

The allegel seizure of the Krupp plant in Essen by the French had no effect on stock prices, the movement of which apparently was governed by internal market conditions, but it resulted in a break of nearly 15 points in French francs, with sympathetic heaviness in the other European currencies.

Saturday's bad break just before the close resulted in numerous calls for more margin by the large commission houses. The inability or unwillingness to supply this brought about the forced liquidation at the opening. Despite the fact that earnings of the Pan-American Petroleum company were officially reported at more than $13 a share for the first half of the year, the stocks broke 4 points or more on what was reported to be a bear raid, both classes touching *new low levels for the year, but making* partial recovery before the close.

New Haven broke below 13 on publication of the report of the joint New England railroad committee advocating a financial readjustment of the road as the only way to avoid a receivership. The stock rallied later to 13⅞, where it was off nearly a point on the day. Most of the other railroad shares showed marked improvement, gains of 1 to 2½ points being registered by Reading, Atchison, Northern Pacific, New York Central, Southern Pacific and Southern Railway.

French francs dropped 13½ points, to 5.90 cents.

Total sales were 930,200 shares.

Metal Market

NEW YORK, July 2. — Copper quiet; electrolytic, spot and futures, 14¾c to 15c.

Tin — Spot and nearby, $37.62; futures, $37.60.

Iron — Steady; No. 1 northern, $28.50 to $30; No. 2 northern, $28 to $30; No. 2 southern, $26 to $28.

Lead—Steady; spot, $6.85.

Zinc—Quiet; spot and nearby, $5.75 to $5.80.

Antimony—Spot, $6.90 to $7.05.

At London — Standard copper, spot, £64 15s; futures, £65 5s; electrolytic, spot, £71 10s; futures, £72.

Tin — Spot, £176 17s 6d; futures, £178.

Lead — *Spot*, £23 17s 6d; futures, £23 7s 6d.

Zinc — Spot, £28 5s; futures, £28 15s.

Minneapolis Grain

MINNEAPOLIS, July 2. — Flour unchanged at $6.20 to $6.25 a barrel.

Bran—$20.50 to $21.

Wheat—No. 1 northern, $1.06⅛ to $1.14⅛.

Corn—No. 3 yellow, 72c to 72½c.

Oats—No. 3 white, 36c to 38c.

Flax—No. 1, $2.60 to $2.61.

PREMIER KING SENDS A DOMINION DAY MESSAGE

Cables High Commissioner Sentiments to Be Conveyed to London Gathering

OTTAWA, July 2. — The following message was sent today by Premier Mackenzie King to Hon. C. P. Larkin, *Canadian high commissioner*, on the occasion of the annual Dominion day dinner in London:

"I would be very grateful if you would convey my cordial greetings to our fellow Canadians and their distinguished guests who may be present with you at the annual dinner in London in celebration of Dominion day. It is pleasing to recognize that the importance and influence of Canada as a nation within the community of nations comprising the British Empire continues, with the passing of years, to grow at home and gain the recognition abroad, so, at the heart of the Empire itself, her sons continue to play an increasingly useful and important part in promoting the spirit of unity, service and goodwill, which animates the whole."

The following answer was received from Commissioner Larkin:

"Canadians in London, assembled together this evening in celebration of our Dominion day with the distinguished guests from the old land and our sister *dominions, unanimously* convey to you their hearty greetings and sincere thanks for your kind message, and respectfully ask to extend to their fellow countrymen at home their best wishes for the welfare and prosperity of our common country."

PHILADELPHIAN OFFERS PRIZE FOR PEACE IDEA

Edward Bouck Promises Hundred Thousand for Original Way for States to Help World Peace

NEW YORK, July 2.—Creation by Edward Bouck of Philadelphia, of an award of $100,000, to be called the American peace award, and to be given outright to the first citizen of the United States who presents the best practicable plan by which the United States may keep pace with other nations for the achievement and preservation of world peace, was announced today by the policy committee which has been organized to administer the award.

Malligan Wins Its First Race Over Fast Ones

BRANDON, Man., July 2. — Exceptionally fine racing on a perfect track favored the opening day of the Provincial fair. Mulligan, owned by W. Halpenny of Winnipeg, which had previously started 17 times, had been in the money 14 times and never won a race in its career, won the third race today, against fast horses.

There was not much monew put up on any of the running events. It was in the 2:12 pace or 2:07 trot that there was anything like an onslaught on the pari-mutuels. Valbred, owned by C. Wallace, paying the backers $25 straight on one of the three heats it won.

FINE WEATHER LOWERS WHEAT

Stoppage of Black Rust Reports Is Also a Factor In Bringing About Declines.

CHICAGO, July 2. — With fine weather prevailing and a stoppage of black rust reports, wheat today averaged lower in price. Buying lacked volume. The market closed unsettled, ¼c to ⅝c net decline, with September $1.03 to $1.03⅛ and December $1.06 to $1.06⅛.

Corn finished ⅜c to 1⅞c down. Oats were off ⅛c to ⅞c, and provisions ranged from 15c setback to 10c advance.

Sterling Exchange

NEW YORK, July 2. — Sterling exchange easy at $4.54⅝ for 60-day bills and $4.56⅞ for demand.

Bar silver—Foreign, 62¾c.

Canadian dollars—97 31-32c.

COTTON BREAKS

NEW YORK, July 2. — Cotton prices broke today, July declining to 26.35 and October to 23.83.

LEGAL NOTICES

IN THE COUNTY COURT OF WEST KOOTENAY, HOLDEN AT NELSON.
J. Sapples, plaintiff,
Yellowstone Mining Co., Limited, n.p.l., Defendant.

Under and by virtue of a Warrant of Execution, issued out of the above Court, dated the 25th day of June, 1923, to me directed, I have this day seized all right, title and interest of the above-named defendants, in the following goods and chattels, and will offer the same for sale, at my office, Court House, Nelson, B.C., at the hour of Noon, on Thursday, the fifth day of July, 1923.

A list of the goods may be seen at the office of the sheriff, Court House, Nelson, B.C.

Dated this 18th day of June, 1923.

JAMES H. DOYLE,
(8891) Sheriff of South Kootenay.

NOTICE.

The City Council of the Corporation of the City of Trail has passed a Bylaw, being Bylaw No. 307, establishing a certain grade as herein set out for Rossland avenue in the said City, which said Bylaw was duly registered as provided by law on the 26th day of June, 1923, at the office of the Registrar of the County Court for the District of West Kootenay, and that the said Corporation of the City of Trail proposes to grade the said Street *in accordance with the grade so established.*

Your name appears on the books of the Land Registry Office at Nelson, B.C., being the Land Registry Office for the District in which the City of Trail is situated, as having an interest in the land or real property affected by the proposed work, within the terms of Section 364 of the "Municipal Act."

Wherefore you are hereby notified, pursuant to section 362 of the "Municipal Act," that it is the Council's intention to proceed with such work or undertaking and to enter upon, take or use the lands necessary therefor, that the plans and specification in respect thereof have been filed with me, and may be inspected at my office at the City Hall in the said City of Trail, and that all claims for damages by reason of the proposed work or undertaking must be filed with me within 60 days (or in the case of owner living outside the province, 90 days) from the date of the service of this notice upon you, showing the amount thereof, and in default thereof any claim for damages will be barred.

To the owners or encumbrances of land suitate on Rossland Avenue, in the *City of Trail*, B.C.

Dated at Trail, B.C., this 28th day of June, 1923.

WM. E. B. MONYPENNY,
(8861) City Clerk.

Fighters Tumble Into Press Box; One Breaks Ribs

NEWARK, N. J., July 2. — The 12-round bout here tonight between Mickey Walker of this city, welterweight champion of the world, and Cowboy Padgett of Delores, Col., came to a sudden end in the 11th round, when both fighters tumbled out of the ring into the press box. Two of Padgett's ribs were broken, and he was unable to continue.

French Authoress Dies Aged Eighty

PARIS, July 2.—Mary King Waddington, aged 80, authoress, and widow of the prominent statesman and diplomat, William Waddington, is dead.

Pay Your Telephone Bill Before the 18th

Your telephone bill is due on the 1st of the *month*, and 18 days are allowed for payment. If your bill calls for discount, be sure and pay by the 18th of the month and save $1.00. We will be glad to have you bear this in mind so that you may save the dollar.

BRITISH COLUMBIA TELEPHONE COMPANY
PROGRESSIVE POLICY SUPERIOR SERVICE

Profitable Opportunities

are offered to-day for investment in Government and Municipal Bonds, yielding a high return. The purchase or sale of such securities can be arranged at any of our branches.

Our monthly list of offerings will be sent on request. 671

THE CANADIAN BANK OF COMMERCE

Branches in Kootenay and Boundary at NELSON, FERNIE, CRANBROOK, CRESTON, GRAND FORKS, GREENWOOD, NAKUSP, TRAIL.

The Consolidated Mining & Smelting Company of Canada, Limited

Office Smelting and Refining Department
TRAIL, BRITISH COLUMBIA

Smelters and Refiners

Purchasers of Gold, Silver, Copper, Lead and Zinc Ores.
Producers of Gold, Silver, Copper, Pig Lead and Zinc.

TADANAC, TRAIL

CLASSIFIED ADVERTISING

Used Articles
Real Estate
Rooms
Board
To Rent
Boats and Automobiles

Help Wanted
Positions Wanted
Lost and Found
Livestock
Machinery
Farm Produce
Timber and Mines

Classified Advertising Rates

Local Reading Notices—3c per word each insertion. In blackface or machine capitals 4c per word. Blackface capitals 5c a word; 25 per cent discount if run daily without change of copy for one month or more. Where advertisement is set out in short lines the charge is 12½c a line for Roman type, 15c for blackface, and 20c for blackface capitals. Minimum 25c, if charged 50c.

Want and Classified Advertising — One and a half cents per word per insertion. Six cents per word per week, or 22½c per word per month, cash in advance. Transient ads. accepts only on a cash-in-advance basis. Each initial, figure, dollar sign, etc., counts as one word. Minimum 25c, if

Lists of Wedding Presents and floral tributes at funerals—10c per line.

Male Help Wanted

TENDERS are solicited for from fifty to one hundred feet of drift and raise by hand method, in quartz mine situated west of Banff. Eldon Mines Limited, 208 Dominion Bank Bldg., Calgary. (8947)

WANTED — Immediately, first-class experienced competent lumber tallyman for green lumber, familiar with estimating stock, mixed widths and lengths. Also experienced lumber graders used to grading White Pine. Wire B. C. Spruce Mills, Limited, Lumberton, B. C. (8936)

WANTED. — One jigman and one flotation operator at the Cork-Province Mill, near Kaslo, B.C. Apply to the office at Kaslo, B.C. Cork-Province Mines Limited. (8894)

WANTED — Strong, willing lad to assist on ranch. State wage and age. Wohlford Hansen, Erie, B.C. (8858)

WANTED — An experienced hotel porter. Apply Strathcona. (8911)

MEN, women to learn barbering; paid while learning; tools supplied. Catalogue free. Moler College, Vancouver. (8912)

Situations Wanted Male

ENGLISHMAN — Ex-officer, 26, will give help on ranch during summer in return for board and lodging. Box 8943, Daily News. (8943)

Female Help Wanted

WANTED — Chambermaid and help in dining-room; one meal a day. Wages $40. Newmarket Hotel, New Denver, B.C. (8954)

WANTED — Girl for general housework. E. C. Wragge, Bank of Commerce Chambers. (8934)

WANTED — At once, lady companion to take care of semi-invalid and sixteen-month-old child. State wages required. No objections to children; nothing contagious; no men. Replies to Box 8865, Daily News. (8865)

WANTED — Chambermaid. Apply Occidental Hotel. (8833)

WANTED — At once, girl for hotel work. Outlet Hotel, Procter. W. A. Ward. (8821)

Poultry and Eggs

FOR SALE — White Leghorn yearling hens, laying, $1.00 each. Mrs. Alex. Inch, Port Crawford P.O., B.C. (8895)

Situations Wanted Female

WANTED — Position as cook, chambermaid, etc. Apply Box 8839, Daily News. (8839)

To Let

TO LET — Thoroughly renovated three-room furnished housekeeping apartments. Apply 608 Baker street. (8950)

Furnished Rooms to Rent

FURNISHED SUITES—Over Starland Theater. (8940)

FOR RENT—Four-roomed flat. Phone 460X. (8884)

SUITE—Campbell's Studio. (8951)

TO quiet, clean people only — Four-roomed suite; well furnished. 507 Silica street. (8827)

FOR RENT — Three-roomed furnished suite. Annable Block. (8916)

FURNISHED SUITES
KERR APARTMENTS
(8917)

Live Stock Wanted

WANTED — Pure-bred Jersey bull calf. John T. Tipper, Yahk, B.C. (8767)

Houses Wanted

WANTED — Small furnished cottage for month of August; Procter preferred; two in family. Apply, stating particulars to Mrs. G. Alward, 704 6th avenue south, Lethbridge, Alberta. (8946)

WANTED TO BUY — A five or six-roomed house; lowest cash price. Apply Box 8896, Daily News. (8896)

TELL your wants through The Daily News classified columns.

City Property for Sale

FOR SALE

Your Choice of 100 Lots

From $50.00 a lot to $100.00.

Attractive Small Bungalow

Bright Living Room, Casement Windows, Open Fireplace, Two Bedrooms, Verandah, Garden Lots, $1450. TERMS.

Apply

C. W. APPLEYARD

Phone 269. Box 626. (8914)

TWO SMALL HOUSES

$600—A little 3-romed house on 2 good lots; large chicken house and good assortment of small fruits. $200 cash and easy payments.

$1300—A 4-roomed house on 2 lots, all fenced; chicken house and stable. Cash $400 and $25.00 monthly.

A GOOD BUY on STANLEY STREET

$2100—A 6-roomed house in good condition, close in, $1000 cash, balance arranged.

A. T. McMILLAN

Phone 601 P. O. Box 61
Room 12, Gilker Block, 510 Baker St.
Res. Phone 358L2 (8907)

NICE house, nine rooms, full basement, nicely located. Corner close to car track. Everything up-to-date. For sale cheap for cash. Apply Owner, 312 Carbonate street. (8487)

FOR SALE — Two lots in Fairview, suitable for building on; water, light and sewers; one hundred and fifteen—fifteen dollars down, balance ten dollars a month, no interest. Apply Owner, P.O. Box 28, Nelson, B.C. (8862)

BARGAIN for immediate sale—Comfortable home, two lots, plenty fruit trees; close to car. Apply D. A. McFarland. (8816)

Boats and Automobiles

FOR SALE — One Chalmers 6-cylinder, 5-passenger, 1922 model; 6 disc wheels, 6 cord tires, 2 tires new; in first-class mechanical condition; will sell cheap. Also 490 Chevrolet, 1921; 5 good tires; best of condition; run very little. Smedley's Garage. (8959)

LAUNCH FOR SALE — Seats nine. Six horse Gray engine. Reverse gear. Eight miles. Good condition. F. C. Whitehouse. (8890)

FOR SALE — Cheap; Overland car, self-starter, electric lights, new batteries, $350. Box 432, Rossland. (8860)

Mining, Timber, Lumber

WANTED — To purchase, 25,000 or over Cedar Poles on stumpage or contract, on Kootenay Lake. Apply Box 8791, Daily News. (8791)

WANTED—To buy two cars of 7" by 35' poles. S. P. Pond, Nelson. (8944)

Business Opportunities

FOR SALE — Small painter's and wallpaper business, with stock; good location; giving up owing to ill-health. *Apply Box 558.* (8801)

Live Stock for Sale

FOR SALE — Ayrshire heifer, nearly pure, 2 years. B. A. Smith, R.R. 1, Nelson. (8939)

FOR SALE — Good Yorkshire pigs, seven weeks old, $8. G. H. Fraser, Nelson. (8854)

FOR SALE — Heavy team of horses, one black, one bay, with wagon. N. Pladnicott, Castlegar, B.C. (8864)

FOR SALE — Two Ayrshire Jersey cows. One to freshen in July, other in August. Price $75 each. Mrs. F. Rindler, Slocan, B.C. (8818)

Miscellaneous for Sale

FOR SALE — One light team harness, cheap. One light Studebaker wagon. S. P. Pond, Nelson. (8945)

PAINT — Sherwin Williams famous paints and varnishes; wall colors; also paint brushes; fruit tree sprays; gopher death, etc. Rutherford Drug Co. (8953)

FOR SALE — Baby carriage, good condition; will take $25. Harvey, R.R. 1, Nelson. (8938)

AUTO Knitting Machine, nearly new, $25: One h.p. 220 motor, several high-class rifles. Moyce, the cycle man, Red Bird agent. (8897)

FOR SALE—Pathephone, cabinet type, fumed oak finish, in first-class condition, with 85 high-class records. Excellent buy. Apply Box 764, Trail, B.C. Cash or terms. (8893)

FOR SALE—Cheap, Edison Amberola gramophone with 15 records for $45.00. Apply P.O. Box 118, Nelson, B.C. (8867)

FOR SALE — Baby carriage, good condition. Wright, corner Nelson and Behnson, Fairview. (8869)

WHAT about the dry months that are coming Order your irrigation pipe **NOW.** Jamieson, Passmore. (8490)

WOOD Irrigation Pipes For Sale Deer Park Wood Pipe Co., Deer Park, B.C. (8919)

FOR SALE — Empty barrels, kegs sacks. McDonald Jam Co. (8920)

Live stock sells quickly when it is advertised in these columns

For Rent

FOR RENT — Camping sites near Willow Point, beside running stream. Reasonable rate for month or season. Apply to P.O. Box 1081, Nelson. (8873)

JULY AND AUGUST—Eight roomed house; large veranda, beautiful location on the lake, four miles from Nelson. Apply M. Roberts, R.R. No. 1. (8840)

KASLO, "The Lucerne of B.C." — Wanted, pleasant, sociable small *family, or two or three young people* to share pretty, cosy cottage on lake for summer. Boat, splendid fishing. Low rent to right parties. Write Box 8752, Daily News. (8752)

Insurance

Why Play With Chance When Insurance Will Protect?

Automobile Accident Life Fire

R. W. DAWSON
Annable Block
P.O. Box 733. Phone 197. (8913)

TELL your wants through The Daily News classified columns.

Miscellaneous Wanted

WANTED — Clean cotton rags; five cents per pound. The Daily News. (8630)

COW HIDES, five cents pound; calf, eight cents. J. P. Morgan, Nelson, B.C. (8909)

Farms and Ranches for Sale

RANCH FOR SALE—13 acres, some clearing; good house, water in; 3 miles from Eholt on main highway; cheap for cash. Box 193, Cranbrook, B.C. (8853)

WILL sell growing hay crop en bloc in the field; estimate, 100 tons or over; also ranch. If interested, call at my place, 4½ miles north of Greenwood. Fritz Haussener, Box 364, Greenwood, B.C. (8857)

Lost and Found

STRAYED — From D. De Ferro's, corner Robson and Park streets, a white pig, weight about 55 pounds. Phone 582L3. (8955)

Teachers Wanted

AN EXPERIENCED Teacher for Newgate Rural School. School convenient to good boarding house, station and post office. J. A. MacDonald, secretary. (8935)

WANTED — Experienced teacher for Kitchener Public School. Salary $108.00. Apply Sec., Kitchener, B.C. (8616)

BUSINESS AND PROFESSIONAL DIRECTORY

HEDLEY PARKER, 212 Baker Street, Carpenter and Repair Work. Automobile Woodwork a Specialty. (8904)

Insurance and Real Estate

R. W. DAWSON,
Real Estate, Insurance, Rentals.
Annable Blk. P.O. Box 733. Phone 197. (8921)

Monuments

Campbell & Ritchie Monumental Co. P.O. Box 865, Nelson, B.C. Telephone 164. (8922)

Painters and Decorators

Autos Painted
MURPHY BROS.
Dealers in Wall Paper.
Store— 413 Josephine St. Auto Shop— 411 Hall St (8923)

Accounting

CHARLES P. HUNTER,
Auditor, McDonald Jam Building,
Box 1191 Nelson, B.C (8924)

Florists

GRIZZELLE'S GREENHOUSE, Nelson. Cut flowers and floral designs (8925)

WM. S. JOHNSON.
Phone 342. Cut Flowers, Potted Plants and Floral Emblems. (8753)

Wholesale

A. MACDONALD & CO., WHOLESALE Grocers and Provision Merchants Importers of Teas, Coffees, Spices, Dried Fruits, Staple and Fancy Groceries, Nelson, B.C. (8927)

Engineers

H. D. DAWSON, B.C.L.S.,
Engineer and Surveyor.
Kaslo, B.C. (8908)

Green Bros., Burden Co
NELSON, B.C.
CIVIL AND MINING ENGINEERS
B. C., Alberta and Dominion Land Surveyors.
Crown Grant Agents. Blue Printing. (8929)

Assayers

E. W. WIDDOWSON, Box A1108, Nelson, B.C. Standard western charges (8930)

Auctioneers

W. CUTLER
Goods Sold Privately or at Auction.
Box 474 Opera House Block Phone 77 (8931)

Funeral Directors

D. J. ROBERTSON, F. D. D. & E., 801 Victoria street. Phone 292. Night Phone 157L. (8932)

Standard Furniture Co., Undertakers, Funeral Directors, Auto hearse, up-to-date chapel. Best service. Prices reasonable. (8933)

Old Papers

USEFUL FOR PACKING, ETC.

4c Per Pound

THESE ARE OLD NEWSPAPERS AND ARE PRINTED.

THE DAILY NEWS
NELSON, B. C.

"BRINGING UP FATHER" By George McManus

677

Would Have Given $100 for One Night's Sleep

"Before I got Tanlac I often said I would give a hundred dollars to get a good night's sleep, but now I sleep like a child every night and feel so well it doesn't seem like I am the same person," said Mrs. Annie Stillman, highly esteemed resident of 263 Simcoe St., London, Ont.

"I suffered for years from nervousness and stomach trouble. My appetite had all but left me and what I ate hurt me so bad I actually dreaded to sit down to the table. My nerves were so unstrung I could hardly sleep any at all, and I was so weak and tired many days I couldn't do my housework.

"But it's a pleasure to sit down to a meal now, for I enjoy my food like a child does candy and nothing I eat hurts me a particle. My nerves are perfectly calm and my sleep rests me so I feel refreshed throughout the day. Tanlac has no equal."

Tanlac is for sale by all good druggists. Accept no substitute. Over 37 million bottle sold.

Tanlac Vegetable Pills are Nature's own remedy for constipation. For sale everywhere.

News of Sport

NELSON AND TRAIL TEAMS STAGE A TIE

Lacrosse League Opening Proves Snappy Exhibition in Which Score is Evened

The junior lacrosse teams of Trail and Nelson battled to four-all tie at Recreation park yesterday morning, and not only produced a highly interesting game, but gave every indication of staging some real snappy lacrosse this season for the West Kootenay Junion league honors.

In consideration of the fact that the game was but an opener, both aggregations showed faor condition under a broiling sun, and what was lacking of the team-play that develops as the season goes on, was more than made up for by some snappy individual efforts.

In team-play Trail seemed to have something the better of it, particularly in staging a combination play-in on the nets. Their passing was reliable; the home men make a practice of waiting to be checked before they throw the ball, and they play their positions reliably. Team-play always wins—so much so that at the start, when Trail bagged two goals in three minutes, it looked like a runaway.

The Nelson team, however, was particularly strong on defense and held out the visitors long enough at the start, when a rout seemed likely to all ow the home to evolve a system that held the Trail defense men to their own side of center.

Must Be Clean

Both teams mixed it up at times and on nearly every occasion, unnecessarily. Lacrosse would be today where hockey is—the real national game—had it not been for rough play in the past, and the league officials would be well advised to call upon officials in all the remainder of the games to make every player play lacrosse, and incidentally give these officials full authority to chase out of the game any player who insists on delivering his checks under the chin, across the knees, on the back of an opponent's head, or across the elbows.

Not that yesterday's game was so rough—it was particularly clean for the most part—but forewarned is forearmed and both teams gave indications that there will be some hectic struggles between them before the season ends.

The first goal came from a scrimmage when the Trail home, getting away to a good start from a long pass from McDonald at center, piled in close to the Nelson net and in the mixup Howard batted the ball into the twine, after just one minute's play. It was a lucky goal at that, though well earned by a united rush.

Threw Away Chances

On resumption, Nelson steadied down somewhat, but the home was erratic in passing and threw the ball away repeatedly. Trail, through W. Gavrilik and A. Demidoff, had a chance, but Benwell and Armstrong smothered the combination. Curran secured at center, worked in and had a pretty opening, but was checked to a standstill before he could shoot. Archibald mixed it up with P. Gavrilik, goal tender for Trail, and both were sent to the side for two minutes. It was a goal crease argument and might have cost Trail the game had the Nelson home fallen fast upon the opportunity.

But the Nelson home, while securing frequently and fielding well, were displaying too much anxiety to get rid of the ball in front of the nets and their passing was wild. Goaltender Gavrilik came on again and a moment later made a beautiful stop of a fine shot by Ritchie. Play traveled from end to end several times, Trail working in on the defense with neat passes, but Ringrose, in the Nelson nets, with Cryderman and Benwell in front of him, managed to stave off the attacks. On the other hand Nelson relied upon individual boring-in tactics, which brought a goal when Curran, taking the ball near center, ran in on an angle and placed the ball neatly in the corner of the net, Gavrilik having not the least chance to sev. Trail 2, Nelson 1.

Spoiled Neat Try

Long replaced Ritchie, who had been showing signs of fatigue. Cryderman made a neat intercept of a pass intended for Howard, who had placed himself right in front of the Nelson goal and would undoubtedly have scored. McVicar carried down and passed to Long, who worked in from the side and placed a high one past Gavrilik. Trail 2, Nelson 2.

When the second period opened, Ritchie and Pete Demindoff staged a fight that threatened to become general. Going through the Nelson home, Demidoff was jabbed over the eye, opening a nasty cut. He retaliated with a swing at Ritchie and continued on down the field. Ruled off, he ran back and struck Ritchie, and in a few moments several of the other players were into the mixup, demonstrating the old lacrosse axiom—the third man always starts the melee. Both Demidoff and Ritchie were sent off for five minutes.

Long followed for two minutes for a cross-check. Ross and Freno after staging a lawn tennis stunt to one side of the field, were given a compulsory rest for using their sticks too freely. Clark, for Trail, also was sent to the side lines for slashing.

Players Mix It

Play, consisting largely of end-to-end rushes, which came to grief on either defense, became scrappy and Referee Desireau wisely decided to hand out th penaltis librally until the players played the game. Ritchie and A. Demidoff slashed each other and went off.

With the score a tie and the referee insisting on clean checking both teams threw more energy into the game, and a determined attack by the Trail home resulted in Howard driving the ball past Ringrose, after 16 minutes' play. It was one of the prettiest plays of the day and was well planned. The period ended with Trail a goal to the good.

When the third period opened, both goaltenders made a number of fine stops. Trail was playing cautiously on the defense, the home waiting for an opening which came when Howard, after getting inside, passed neatly to Alex Demidoff, who made sure of a shot that passed Ringrose. Trail 4, Nelson 2.

Nelson Notches Another

Ross, who had been playing a brilliant game for Trail at point, began to tire and drew a penalty when he checked Archibald too hard. With Ross on the side, Nelson pressed the play and finally notched a goal on pretty work by Marquis. Trail 4, Nelson 3.

The large crown called on Nelson for a final rally, there being but a few minutes to play. The Trail defense, which had been playing steadily, appeared to tire, and the Nelson home was taking advantage to get in close and shoot on every occasion. Ross drew a warning for a heavy check. Curran had a chance, but no one uncovered to assist him. In quick succession Nelson had three great chances to score—one of them with no one between the ball and the goaltender—but lost all three through overanxiety. Curran gave Irwin a pretty pass when the latter was well in, but Irwin shot it over the net. Ritchie threw his stick at P. Demindoff in a vain effort to stop him, and was ruled off.

Bombarded Nets

Having come close to scoring several times, Nelson now threw all they had into the attack and shot repeatedly. Finally with but half a minute to go, Irwin found the nets, leaving the score 4 all. As it was the first game of the season it was decided not to play off the tie.

Both teams gave great promise of becoming aggregations well worth watching and the games to come between them should be high class. Sid Desireau handled a difficult task well and was absolutely impartial.

Summary

First period—
Trail—Howard, 1 min.
Trail—McDonald, 2 mins.
Nelson—J. Curran, 9 mins.
Nelson—G. Long, 6 mins.
Second period—
Trail—Howard, 76 mins.
Trail—A. Demidoff, 1:30.
Third period—
Nelson—Marquis, 1 min.
Nelson—Irwin, 1 min.

Penalties

Trail—P. Gavrilik, 2 mins.; P. Demidoff, 5; Ross, 2; Clark, 2; A. Demidoff, 2; Ross, 8.
Nelson—Archibald, 2 min.; Ritchie, 5; Long, 2; Fernow, 2; Ritchie, 2; Ritchie, 2.

Trail.	Nelson.
Goal	
P. Gavrilik	J. Ringrose
Point	
W. Ross	C. Cryderman
Cover	
Marshall	G. Benwell
Defense	
P. Demidoff	G. Armstrong
A. Demidoff	G. Jacks
D. McDonald	E. McVicar
Home	
A. Demidoff	J. Curran
M. McConvey	C. F. Archibald
Outside	
W. Garilik	F. Ritchie
Inside	
A. Howard	H. Pitts

Subs: Nelson—G. Long, C. King, F. Irwin, W. Marquis, D. McLean, H. Thurman. Trail—F. Halwell and L. Clark.

Referee—Sid Desireau.

Umpire—H. Jelfs, Nelson, and Leonard Murdock, Trail.

Timekeepers—J. B. Gray, Trail, and C. Choyce, Nelson.

INTERNATIONAL LEAGUE

Syracuse, 3-7; Toronto, 9-5.
Only one game.

YANKEES TAKE THIRTY BASES

Hammer Three Washington Pitchers for Nineteen Hits and Thirteen Runs

Ruth Leads the Charge

NEW YORK, July 2.—The Yankees hammered three Washington pitchers hard today, winning, 13 to 1. The Yanks knocked out 19 hits for 30 bases, Ruth leading the charge with a home run, his 15th of the season, a triple and a double.

	R.	H.	E.
Washington	1	8	3
New York	13	19	1

Batteries — Zachary, Friday, Hollingsworth and Ruel, Hargrave; Shawkey and Hoffman.

Red Sox Get Two Home Runs

BOSTON, July 2. — Home runs by Joe Harris and George Burns, with a man on base in each instance, featured the victory of the Red Sox over the Athletics, 7 to 4, today. Ehmke won his 12th game for the tailend Sox and contributed a two-base hit.

	R.	H.	E.
Philadelphia	4	8	1
Boston	7	10	4

Batteries — Hasty, Heimach and Perkins; Eehmke and Devormer.

Browns Check White Sox

ST. LOUIS, July 2. — Timely hitting enabled St. Louis to check Chicago's winning streak today, 7 to 2. Mack replaced Leverett after the third, and Lyons followed Mack after the seventh.

	R.	H.	E.
Chicago	2	10	1
St. Louis	7	9	0

Batteries — Leverett, Mack, Lyons and Schalk, Graham; Shocker and Severeid:

WHITEWASH IS APPLIED BY TRAIL FOOTERS

Hand Three to Nil Trimming to Locals in Holiday Football Battle

Trail's excellent football squad yesterday took the Nelson eleven into camp and administered a 3-to-0 beating, in a game which lacked interest throughout. Nelson, in all departments, seemed to be outclassed, and had little chances at the visitors' net. When this opportunity did arise, the forwards seemed too eager to score, and generally shot wide or high.

Culverhouse, the centerman for the locals, in the first three minutes of play, had a brilliant chance on a penalty shot, but to no good, his drive was straight, but was about two feet high. Talbot and McDonald missed several good opportunities, which would have meant goals.

Trail, in the first half, by combination play and accurate passing, secured two goals. The first, from Atkinson, whose shot was high and like a bullet, Middleton, the local net custodian, tried hard to save, but was unsuccessful. Trail's second tally was secured by the Trail centerman Woodrow, who, in the last half, also secured Trail's third and last tally.

Fans and followers at the game were not at all pleased with the game put up by the locals, but it may be said that the Nelson forwards did their utmost to stop the rushes. At times, the ball was around the Trail nets, but no one seemed to be able to place the pigskin in the nets.

Middleton, the local goal tender, was on his toes throughout the whole game, and stopped shots from all angles of the lot, numerous times having to throw himself on the ball to save. A couple of showers of heavy rain made the field rather sticky, and the players, at times, slid when trying to make a play.

Trail has a wonderful lineup, and if in future games the locals wish to win out they will have to put more time to teamwork.

J. Draper handled the whistle.

The teams lined up as follows:

Trail	Nelson
Goal	
McVey	Middleton
Backs	
Leckie	Brown
Kitchen	Tyler
Halfbacks	
Masterton	Barwood
Barr	Bradley
Brown	Morris
Right Wings	
Hays	Leeming
Atkinson	Talbot
Center	
Woodrow	Culverhouse
Left Wings	
Oldsworth	McDonald
Styles	Rowley

Little Lessons in Big Sports

GOLF

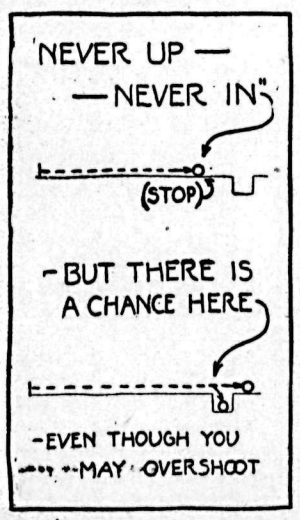

What are the fundamentals of good putting?

Answered by

PHIL GAUDIN

Medalist, British open championship; captain of British international golf team; member of that team for eight consecutive years. Winner of numerous foreign tournaments, including Manchester Guardian trophy.

• • •

Take a stance well over the ball. Hit it firmly so that it travels. Too may players are afraid to do more than kiss a ball with a putter and, as a result, it either rolls short of the hole or it is deflected by a tiny tuft of grass or bit of dirt which would have had no effect on it, had it been given more momentum. The old rule of "never up, never in," is a good one to follow. Certainly if a ball doesn't get as far as the hole it has no chance of getting in, whereas it does have some chance if overshot.

(Copyright, 1923, Associated Editors.)

Edmonton Leads on Opening Day's Play in Cricket Match

EDMONTON, July 2.—In the first day of the two days' annual cricket match between Edmonton and Calgary cricketers, the local players won by a score of 197 runs to 149. Each team had one innings. The game will be continued tomorrow.

Hudson's Bay Company

July Clearance SALE

Starting on Thursday Morning at 8 o'Clock

Too busy last week to get goods re-marked for Sale, so cannot start till Thursday morning.

Windows will be dressed with Sale Goods on Wednesday, but nothing sold at Sale Prices till Thursday morning.

It pays to wait for the H. B. Co. Clearance Sale, as every reduction is genuine.

Open this morning at 8 o'clock, closing at 5 o'clock tonight. Tomorrow, Wednesday, closing at 12:30, as usual.

KASLO WINS IN BASEBALL GAME

Defeat Nelson Nine by Close Score, Six Runs to Five; Game Good

A fight all the way was the baseball game between Kaslo and Nelson nines yesterday afternoon, when the numerous fans from Kaslo, Trail, Nelson and outlying points crowded the Recreation grounds. The final score was 6 to 5 in favor of the visitors, who played a more brilliant and defensive game than did the Nelson players.

In the field the Kaslo boys were almost error proof, only three bungles being chalked up against them, while the Nelson players booted the pill for a half dozen errors.

Kaslo collected a tally in each of the first three innings, another in the fifth, and two in the eighth. Nelson grabbed two in the third, and in the sixth with two men down the home players started a rally which brought in three runs. No other scores were marked up although the Nelson players tried hard in the last frame.

Harry Abbey, in center field for the visitors, made a sensational catch when Moddrell lined a high one out to center, the Kaslo fielder covering a lot of territory before he grabbed the sphere at his shoetops. Joey Geigerich, who replaced Calvert in right field near the end of the game, also made what might be called "The catch" of the game when he pulled down a fly with one hand after a sprint well back into his territory.

Cockle as usual pitched a good game, weakening only in the sixth inning. Scanlon on the mound for the Nelson team handled his position well, and when he showed signs of weakening he was relieved by Reid, a left-hander, who finished the game in good shape. A feature of the game was the long hit to center field by Geigerich, who rounded the bags for a home run only to be called out by Mr. Umps for cutting first and second bases. This decision, although correct, drew much dissatisfaction from the Kaslo followers.

The game by innings follows:

First Inning.

Kaslo — White hit to right field; Groves misjudged the ball, White going to third. Abbey flied out to Hunt in center, scoring White. Goodwin out, Bush to Moddrell. Wood flied out to Notman. One run.

Nelson — Notman grounded out to Vallance at first. Hunt flied out to Howe. Desireau struck out. No runs.

Second Inning.

Kaslo — Vallance got life on Moddrell's error, went to third when Grove slid on the slippery grass, and scored on Bush's fumble at second base. Murcison out, Bush to Moddrell. Howe struck out. Calvert struck out. One run.

Nelson—Bush out, White to Vallance. Brennan out, Cockle to Vallance. Scanlan went to first on a passed ball by Wood. Moddrell flied out to Vallance. No runs.

Third Inning.

Kaslo — Cockle hit through short for two bags. White struck out. Abbey hit clean over second, scoring Cockle. Abbey going to second on the play at the plate. Goodwin flied out to Richardson in deep left field. Wood flied out to Desireau. One run.

Nelson — Richardson struck out. McDaniels struck out. Notman got Nelson's first hit through second for a single. Hunt doubled to left, scoring Notman; Hunt stole home, beating Wood on a slide to the plate. Desireau out, White to Vallance. Two runs.

Fourth Inning.

Kaslo — Vallance flied out to Richardson. Murchison hit through shortstop for one bag. Howe hit to Notman, who retired Murchison at second; Howe was safe on bad throw by Desireau. Howe went out on attempted steal to second, Brennan to Desireau. No runs.

Nelson — Bush grounded out to Vallance. Brennan out, White to Vallance. Scanlan struck out. No runs.

Fifth Inning.

Kaslo—Calvert out, Scanlan to Moddrell. Cockle safe on Moddrell's error in handling Bush's peg from shortstop, and White flied out to Notman. Abbey lined out a three-bagger to center, scoring Cockle. Goodwin struck out. One run.

Nelson — Moddrell flied out to Abbey on a sensational catch. Richardson safe on Cockle's error. Richardson retired at second on attempted steal. McDaniels out to Vallance, unassisted. No runs.

Sixth Inning.

Kaslo — Wood out, Desireau to Moddrell. Vallance safe on Scanlon's muffle of a pop fly. Murchison fanned. Vallance out on attempted steal to second, Brennan to Bush. No runs.

Nelson — Notman got two bags on Abbey's error in center pfield. Hunt got a base, hit by pitcher. Desireau singled through first and second, scoring Notman and Hunt, Desireau going to third on the play. Desireau scored on passed ball. Bush went to first, hit by pitched ball, stole second. Brennan struck out. Scanlan fanned out. Moddrell out, Cockle to Vallance. Three runs.

Seventh Inning.

Kaslo — Howe out, Scanlan to Moddrell. Calvert struck out. Cockle hit through third for two bags. White out, Desireau to Moddrell. No runs.

Nelson — Richardson struck out. McDaniels flied out to Murchison. Giegerich pulled Notman's hit to deep right, retiring the side. No runs.

Eighth Inning.

Kaslo — Abbey hit for two bags. Goodwin flied out to Notman, Abbey going to third on Bush's error in attempted double play at second. Wood hit through second for a single, scoring Abbey. Wood stole second. Vallance out, Notman to Moddrell, Wood going to third. Murchison got first on Desireau's error, scoring Wood. Reid replaced Scanlan in pitcher's box for Nelson. Howe out, Bush to Moddrell. Two runs.

Nelson — Hunt out, Murchison to Vallance. Desireau flied out to Murchison, Bush singled, stole second. Brennan flied out to Howe on a pretty catch. No runs.

Ninth Inning.

Kaslo — Giegerich walloped the pill to deep center for a home run. Umps called him out for cutting the bases. Cockle safe on Bush's error, wild throw to first. White struck out. Abbey struck out. No runs.

Nelson — Reid beat out throw to first. Moddrell flied to Abbey in center, who doubled Reid at first. Notman singled to right—out on attempted steal to second.

Score by innings—

Kaslo	1	1	1	0	1	0	0	2	0—6
Nelson	0	0	2	0	0	3	0	0	0—5

Kaslo—	A.B.	R.	H.	E.
White, ss	5	1	1	0
Abbey, cf	5	1	3	1
Goodwin, lf	4	0	0	0
Wood, c	4	1	1	1
Vallance, 1b	4	1	1	0
Murchison, 2b	4	0	1	0
Howe, 3b	4	0	0	0
Calvert, rf	3	0	0	0
Cockle, p	4	2	2	1
Giegerich, rf	1	0	0	0
	38	6	9	3

Nelson—	A.B.	R.	H.	E.
Notman, 3b	5	2	2	0
Hunt, cf	4	2	1	0
Desireau, 2b	4	1	1	1
Bush, ss	4	0	1	2
Brennan, c	4	0	0	0
Scanlan, p	3	0	0	1
Moddrell, 1b	4	0	0	2
Richardson, lf	3	0	0	0
McDaniels, rf	3	0	0	0
Reid, p	1	0	0	0
	35	5	5	6

Summary—

Struck out—By Cockle 7, Scanlan 6, Reid 2.

Hit by pitcher—By Cockle 2.

Two-base hits—Notman, Hunt, Abbey and Cockle, 2.

Three-base hits—Abbey and White.

HENLEY ENTRIES BREAK RECORDS

Thirteen Will Seek Diamond Sculls and Many Crews Enter for Grand Challenge

LONDON, July 2. — The Henley regatta, which lasts from Wednesday to Saturday of this week, bids fair to outrival those of previous years in the matter of entries.

British colleges and schools are sending more crews to compete for the various cups, while there are sufficient foreign entries to give the races an international flavor.

The diamond sculls, for which there will be 13 contestants, is always the most interesting event. Walter Hoover has come from the United States to defend his title. Beresford, Pedder and Gollan of Great Britain are said to be showing improvement at practice, while the Canadian, Hilton Belyea, of St. John also travels fast.

The Grand Challenge cup, for eight oars, is second in interest to the diamond sculls, and for this event are entered two Oxford college eights, two from London and one each from Cambridge, Eton, Norway, France and the well-known Leander club.

For the other prizes, no fewer than 46 eights are rowing, while many four-oars and pair-oars will compete.

In the draw for the diamond sculls, Belyea does not appear in the preliminary round, in which Hoover is drawn against Collan of Leander. Shaw of Marlow is drawn against Bosshard of Zurich. Belyea is drawn in the first round against the winner of the Shaw-Bosshard heat.

Salmonbellies Beat Vancouver Terminals at Holiday Lacrosse

VANCOUVER, July 2. — In a game featured by all around team play by the Minto cup holders, Westminster defeated the Vancouver professional lacrosse squad, 6 to 4, today.

TAIL-ENDERS BEAT LEADERS

Phillies Hand Larruping to Champion Giants in the Quaker City

Pound Three Giant Pitchers

PHILADELPHIA, July 2.—Pounding a trio of New York pitchers for hits, Philadelphia today won the opening game of the series, 10 to 4. Williams hit his 22nd home run of the season in the first inning.

	R.	H.	E.
New York	4	9	1
Philadelphia	10	17	1

Batteries — Scott, Ryan, Jonnard, Ume and Snyder; Mitchell and Wilson.

Cincy Comes From Behind

CHICAGO, July 2. — Cincinnati came from behind and, after being held to two hits in six innings, launched two vicious attacks against Alexander and drove him off the mound in the eighth, winning 8 to 4.

	R.	H.	E.
Cincinnati	9	13	5
Chicago	8	10	2

Batteries — Keck, Couch, Harris, Dixey and Wingo, Sandberg; Alexander, Cheeves, Dumovitch and Farrell.

Pirates Down Cubs

PITTSBURGH, July 2. — Hamilton was invincible in the pinches, and Pittsburgh easily won from St. Louis, 8 to 1, today.

	R.	H.	E.
St. Louis	1	7	3
Pittsburgh	4	9	2

Batteries — Pfeiffer, Stuart and Smith; Hamilton and Gooch.

AMERICAN ASSOCIATION

Toledo, 3-6; Columbus, 4-2.
Indianapolis, 14; Louisville, 1.
Minneapolis, 7; Kansas City, 1.
Milwaukee, 5; St. Paul, 8.

BOXING COMMISSION COMPLETES LINEUP

Officials at Shelby Make All Final Preparations for Fight for Title

SHELBY, Mont., July 2.—Finishing touches were being put on plans for holding Shelby's heavyweight championship fight July 4, by officials here today, while Tom Gibbons, St. Paul challenger of Jack Dempsey's title, tapering off three weeks of gruelling training, went through a light workout.

The local boxing commission, which has formulated rules for the bout, met today, and official inspection of the ring was made, official timekeepers were named, and other details were arranged. Gibbons revealed no evidence of suspense over the financial muddle which threatens to stop the fight.

The boxing commission decided today to exercise its option of selecting the referee. James Dougherty is to be the final arbiter of the fight, instead of leaving the decision in the hands of two judges, who would have to be local residents.

The ring is 24 feet square, and will be 20 feet square, inside the ropes.

SEATTLE YACHT WINS PUGET SOUNT CONTEST

Sir Tom Crosses Finish Line Ahead of Patricia of Victoria by Only Twenty-one Seconds

VANCOUVER, July 2.—The Sir Tom of Seattle, Captain Geary, won the first race of the combined Isherwood-Lipton cup series in the eight-mile feature event of the Pacific international regatta here today. The Sir Tom did the course in three hours 32 minutes 20 seconds, just 21 seconds ahead of the Patricia, of the Royal Vancouver Yacht club. Captain R. M. Maitland.

The Patricia was compelled to deviate from her course when she nearly fouled a gas boat.

How do you buy oil?

Your judgment in buying oil will give your motor short life or long life.

You insist upon distilled water when you want the purest water for your battery. Because distillation removes the impurities. That's why you should insist upon

SUNOCO
THE DISTILLED OIL

Most oils are a compound of light oils and heavy "cylinder stock." Sunoco is not a compound but a pure, wholly distilled oil, and it's made in six types. One is best for your car.

It will not break down as most oils do; better lubrication, longer life for your motor. More power because Sunoco makes a piston ring seal that prevents power leaks.

Try Sunoco. Have one of these dealers fill your crank-case today.

Ask him or write us for booklet, "What's Happening Inside Your Motor?"

MARSHALL-WELLS COMPANY
VANCOUVER MOOSE JAW EDMONTON CALGARY WINNIPEG

These dealers sell SUNOCO—*talk lubrication with them*

SMEDLEY'S GARAGE, 523 Vernon St., Nelson, B.C.
HIPPERSON HARDWARE CO., Nelson, B.C.
HENDRICK'S GARAGE, Kaslo, B. C.

Everywhere
BRIER
The Tobacco with a heart
77

THE ARK

Ladies' Lisle Hose, all colors, 60¢ pair; Fancy Lisle Hose, pair, 65¢; Silk Hose, 90¢ and $1.00 pair; 40-inch Unbleached Factory Cotton, 35¢ yard; Dress Ginghams, 20¢ 25¢, 30¢, 35¢, 40¢ and 45¢ per yard. Wilton, Axminster and Brussels Rugs, Linoleum, Furniture and Ranges. Campers' Supplies.

J. W. HOLMES
Phone 534 - 606 Vernon St.

Get It at the
Canada Drug & Book Company

The Latest Copies of the
Leading Magazines
Are here for you.

The special copies you want can be procured.

Subscriptions accepted at the publishers' prices.

Kootenay's Leading Stationers.

J. H. ROBINSON, Mgr.

Outing Groceries

Heinz' oven baked Red Kidney Beans, small tins 20¢
large tins 35¢
Salmon, Fancy Red Sockeye, ½s 25¢
1s 50¢
Boneless Chicken, per tin 50¢
King Oscar Sardine, tin 20¢
2 tins for 45¢
Jutland Sardines, 2 tins 25¢
Lobster, per tin 80¢
Shrimp, per tin 35¢
Fresh Strawberries, cup 20¢
2 for 35¢
3 for 50¢
New Local Potatoes, lb 10¢

Spinach, Green Onions, Radishes, Rhubarb, Leaf Lettuce, Head Lettuce, Cucumbers, Hothouse Tomatoes and California Field Tomatoes.

J. A. IRVING & CO.
The Great Supply House
513 Baker Street. Phone 161

Novelty Skirts
and SWEATERS
DRY CLEANED
H. K. FOOT
High Class Dyer and Cleaner
Fairview, Nelson, B. C.

Gem
HOME OF Capitol Entertainment

Mary Pickford
in
'Little Lord Fauntleroy'
USUAL PRICES

TRY A CLASSIFIED AD.

DO YOU NOTICE

That you have to hold your reading farther away? That the print appears grayish, and might jump about or run together?—or that you might need a stronger light to read by than the one you used to use?

These are just little indications that the eye is straining to see—lens assistance is needed for preservation and comfortable vision. *Don't delay — delays are often dangerous.*

J. O. PATENAUDE
OPTIST AND OPTICIAN.

CANADIANS OWN HALF MILLION MOTORCYCLES

Registration in Last Year Gained Six Per Cent Over the Previous One; Four Thousand Dealers

OTTAWA, July 2.—Motor vehicles registered in Canada during 1922 averaged 5.7 to every 100 people. The total registration was 531,821, an increase of 6 per cent over 1921. Passenger cars in 1922 numbered 462,275, commercial cars 37,610, and motor cycles 9,375, while licenses issued to dealers and manufacturers amounted to 4,561.

Tourist cars entered Canada to the number of 818,374 for a period of 24 hours or less; 175,535 for two to 30 days; and 2420 for a period of one to six months.

Nelson News of the Day

Come and enjoy a good time at the Children of Mary's lawn fete, to be held July 9 on Mrs. Yoder's lawn, Baker street. (8960)

Queen City Rebekah Lodge, No. 16, I.O.O.F., meets tonight at 8 p.m. (8958)

Meeting tonight, 7:30. Mothers' Auxiliary No. 1 Troop Boy Scouts, vestry, St. Paul's. (8957)

Ever tasted an Excelsior Sundae If not, come and try one at the garden party on July 4 at the home of Mrs. E. Keatley, 402 Robson street. Street car stops at the door. (8956)

When you are looking for a cheap food, take the Co-op Milk. It contains all the elements of a balanced diet. No other food can measure up to it. The Co-op can give it to you. Kootenay Valley Milk Co-op. (8903)

POULTRYMEN!

Delegates already notified will meet at City Hall at 10:30 a.m. on Thursday, July 5th. Open meeting to meet coast directors at 1:30 p.m. (8937)

Housewives—McDonald's new pack strawberry jam is ready. Get it at your grocer's. (8948)

The McDonald Jam Co. will handle all your Strawberries, Raspberries, Gooseberries, Black Currants, Black Cherries, Red Currants, etc. The prices to be the same as paid by all Coast Jam Manufacturers for the 1923 crop. (8949)

AN ELECTRIC FAN
Will keep you cool. Try one.
HOWE ELECTRIC CO.
Phone 530. Ward and Victoria Sts.

Carpenter
J. BURGESS
Estimates given for all house repairs and alterations, office and store fitments.
I specialize in furniture making and repairing.
PHONE 521R

Note Our Clearance Sale Prices
BATHING SUITS
Regulation style, with Skirts. Boys' 60c, Men's 85c, Ladies' $1.75 and $1.45.
FLEMING'S STORE
FAIRVIEW.

MILLIONS LOSS FROM HAIL IN SOUTH ALBERTA

Hurricane Mows Strip Three to Ten Miles, Okatoks to Milk River

LEAST DAMAGE IS SEVENTY PER CENT

Hail Stones Like Pigeon Eggs Break Plate Glass in Lethbridge

LETHBRIDGE, July 2.—The worst hail storm in the history of southern Alberta hit through the center of the big grain belt on Sunday afternoon and evening. Entering southern Alberta around Midnapore and Dewinton, where calves were killed by the hail stones, the hurricane swept *through Okotoks, High River, Aldersyde*, and thence south between the Aldersyde and Macleon branches of the Canadian Pacific railway, cutting a strip three to 10 miles wide. The average strip which was worst hit was about four miles wide.

Crosses Into States

The storm struck south, crossing the Crows Nest branch between Monarch and Nobleford, through Coalhurst and Lethbridge, breaking thousands of panes of glass, thence south through the Wilson siding district and south between Stirling and Raymond into the Milk River ridge ranching district south of Raymond.

There are no reports of lives lost, but the material damage will run into millions, it is believed.

The earliest wheat is practically 100 per cent loss in the path of the storm. There will be a big recovery in the late wheat and oats.

The best report is a 70 per cent crop loss in the path of the storm, which was 175 miles northwest and southeast, about 10 miles wide, with the worst of the damage concentrated on a strip four miles wide.

Very heavy rain accompanied the storm.

The damage in broken glass in Lethbridge will run to thousands of dollars. Hail stones were about the size of pigeon eggs here. The storm broke here at 7:30, lasting half an hour.

Electric Railway Association Ends

TORONTO, July 2.—The Canadian Electric Railway association in convention here held its last session Saturday. D. W. Houston of Regina, was elected to the executive council.

Bracken Opens the Interprovincial Fair at Brandon

BRANDON, Man., July 2. — Ideal weather, a crowd that broke all attendance records for an opening day, a good program of races, platform attractions, midway shows, and an unusually large and splendid showing of exhibits in practically all sections, were features of the Provincial exhibition, the first Class A fair on the circuit, which was declared officially open this afternoon by Premier Bracken.

BUSH WINS THE INK-WARD TRAP SHOOTING CUP

Intercity Shoot Held by Nelson and District Rod and Gun Club

The Ink & Ward trophy for trap shooting found a home for the coming year yesterday, when Howard Bush, with a score of 137, copped the trophy. He also established a mark of 50 birds in a long run, while George Steele was a close second, with 46 in a row, at the Nelson Rod & Gun club shoot. The White Fyer trophy, a watch fob in the form of a miniature bird, was won by C. D. Blackwood, with 24 birds out of 25.

In the merchandise event, O. Burden of Crawford Bay was the winner with 23 birds out of 25. George Lapointe was second, with 22; C. D. Blackwood third, with 21; W. R. Lloyd of Pricess Creek fourth, with 20, and E. Kinnahan won the fifth prize, with 18 birds.

Following is the table of scores made in the main event and in the other classes:

	Event 1 Birds 15	Event 2 Birds 20	Event 3 Birds 15	Event 4 Birds 15
L. A. Watson	13	20	13	15
C. D. Blackwood	12	17	11	15
W. R. Doyd	13	17	13	12
George Lapointe	13	19	15	14
G. W. Steele	14	17	15	13
E. Kinnahan	14	12	14	15
H. Bush	10	20	15	15
O. Burden	13	15	14	12
E. O. Desmond	14	15	9	10
W. S. King	9	..	..	..
H. Spencer	..	11	9	9
E. Poulin	..	..	..	..

	Event 5 Birds 20	Event 6 Birds 25	Event 7 Birds 15	Event 8 Birds 25	Total
Watson	16	21	15	22	135
Blackwood	17	21	14	24	131
Lloyd	18	20	13	19	125
Lapointe	18	22	13	22	136
Steele	20	22	11	20	132
Kinnahan	18	18	12	17	120
Bush	17	22	15	23	137
Burden	15	23	14	21	127
Desmond	..	..	..	..	...
King	..	..	..	..	...
Spencer	14	..	9	17	...
Poulin	..	..	..	11	...

Events No. 6 and 7—Merchandise event.

Event No. 8—White Flyer watch fob event.

Those from outside the city taking part in the shoot were: W. R. Lloyd of Princess Creek, O. Burden and A. Watson of Crawford Bay and E. O. Desmond of Kaslo.

Water in Lake Is Beginning to Drop More Rapidly Now

The water in the lake dropped 1.5 of an inch in the 24 hours ending at 5 o'clock last night. This is a slight increase over the drop in the 24 hours preceding. The height is now 15.3 feet *above low water mark, according to the* gauge at the float. The water on the same date 10 years ago dropped two inches in 24 hours and the height was 14 feet 11.5 inches, slightly lower than it is this year.

POLES KNOCKED LIKE NINEPINS

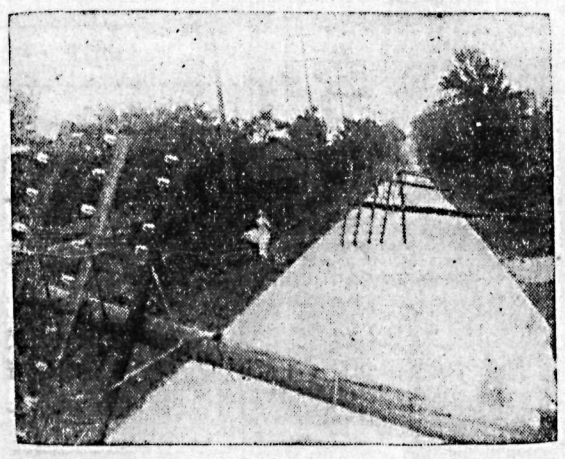

The tornado that swept western Ontario on election night was the worst in the recorded history of that province. These eight telegraph poles were in the vicinity of Cooksville.

A. G. LAMBERT CO., Ltd.
Manufacturers of and Dealers in
ALL KINDS OF LUMBER AND BUILDING MATERIALS, SHINGLES, LATH, MOULDINGS, WINDOWS, DOORS, COAST EDGE GRAINED FLOORING AND FINISH AND BEAVER AND WALL BOARDS
Drawer 1066 Phone No. 82 Nelson, B. C.

Portuguese Drifts Week in Open Boat Off Nova Scotia

HALIFAX, July 2. — After being adrift without food or water in an open dory for six days and nights, rowing and sailing about 180 miles, John Olive, a Portuguese fisherman of Gloucester, was picked up Sunday morning by the coastal steamer Chedabuto, and landed here today. When rescued by the Chedabuto, the first thing he asked for was a cigarette.

BALDWIN GIVES A GLEAM UPON LIQUOR PARLEY

His Followers Ascertain Foreign and Legal Departments Are at Work

NO NEW MOVE TILL COMMITTEE REPORTS

Speaker Shuts Out Question Regarding Extending the Three-Mile Limit

LONDON, July 2.—Prime Minister Stanley Baldwin gave the house of commons a gleam of light today on Great Britain's attitude toward the ship liquor seizures during the day's daily heckling on the subject from members apparently dissatisfied because the govenrment has shown no signs of opposing the United States measures.

Mr. Baldwin said the government was awaiting the report of a committee now considering the question. The committee is composed of members of the foreign office, and the legal department with Ronald McNeill, under secretary for foreign affairs, as chairman.

Voluntary Limitation

Mr. McNeill was asked by Sir William Davidson, Conservative, Kensington, whether the supreme court had laid down that the United States government might, out of consideration for the public policy, forego the exercise of its jurisdiction, or exercise it in a limited way without foregoing its rights.

The under secretary referred Sir William to Foreign Secretary Curzon's recent statement on the matter, but the questioner was not satisfied with this, and wanted to know whether the refusal of the United States to exercise this discretion "was simply to bring pressure to bear on this country to get us to extend the three-mile limit."

Captain Curzon, Conservative member for the Suffolk division of Battersea, interjected:

"Is his majesty's government to be understood to give the United States government an absolute free hand in this matter, to do whatever they like?"

Mr. McNeill said that would be quite a false interpretation of the situation.

Question of Sealed Stock

Sir William Davidson then urged that the United States government had the power to fulfill a request from Great Britain to allow transportation of liquor in steamers under seal when it would not be consumed while the vessels were in Uunited States waters.

Premier Baldwin denied that he had official information that the United States government proposed to arrest ship captains and seize foreign vessels entering harbors with liquor under seal, and expressed the hope that the interdepartmental committee considering the question would before long, make definite recommendations enabling the government to determine its attitude.

Lieut.-Col. Charles Howard Bury, Conservative, for the Bilston division of Walverhampton, wanted to know whether United States enforcement of the law due to a desire to protect its own mercantile marine, and force foreign ships to a position of equality with its own.

The speaker shut him off, saying it was impossible to give interpretation to the motives of a foreign power.

SASKATCHEWAN KICKS AT NATIONAL DEFEAT

Provincial Government Wires Premier King Urging Efforts to Secure Building of Lines.

REGINA, July 3. — Indignation at the action of the senate barring the proposed Canadian National railways branch lines construction in the west, combined with fear of the consequence upon settlers, is being voiced here. The provincial government sent a wire to Ottawa, Saturday, calling the attention of Premier King to the situation likely to be created in the province by further delay in the construction of these lines.

The telegram states:

"The Saskatchewan government strongly urges that every effort be made to overcome the situation created by the senate defeat of the Canadian National construction program. Thousands of Saskatchewan farmers are unable to produce to capacity because of the distance from transportation facilities, people in large areas being up to 60 miles from a railway. Most of the proposed lines were projected many years ago, and settlers went into the areas believing railways would soon be built. This government is convinced that if senate action causes abandonment of construction program, material loss of population in these areas will result. Also would urge that these areas are among the most attractive for new immigrants when transportation facilities are provided. Would appreciate assurance that the action of the senate will not be allowed to cause abandonment of construction programs."

BRITAIN TO REDUCE PALESTINE MANDATE

Duke of Devonshire Heads Cabinet Committee that Will Formulate New Plans

LONDON, July 2.—After prolonged agitation over the government's policy in the administration of its mandate over Palestine, the cabinet has appointed a committee, under the chairmanship of the duke of Devonshire, secretary for the colonies, which will be charged with formulating plans that would permit the government to cut down British liabilities and deal with the Arab element, without repudiating the pledge of Lord Balfour.

Bloodless Capture of "White" General; Soviet Is Supreme

VLADIVOSTOK, July 2.—By the bloodless capture of General Pepilaev, and his staff of 100 officers, the last resistance of the White to the Soviet regime has been overcome.

A. S. Horswill & Co.
Phone 121—P.O. Box 154

Green Cabbage, lb. 20¢
New Potatoes, lb. 10¢
Oranges, 3 dozen for $1.00
Cooked Ham, Premium, sliced, lb. 60¢
Corned Beef, No. 1, tin 25¢
Genuine Sockeye Salmon, 1s 50¢
Pink Salmon, 1-lb. tin 15¢
Crab Meat, large tin, each 50¢
Van Camp's Pork and Beans, small, 4 for 35¢
Large Florida Grape Fruit, 2 for 35¢
Lunch Baskets, from, each 75¢
Clark's Potted Meats, tin 10¢
Monserrat Lime Juice, pints 50¢

Fresh Vegetables, Hot House Tomatoes at lowest market prices.

PROMPT DELIVERY

Founder of British Hospital Barges Dies

LONDON, July 2. — Sir Douglas Hall, aged 72, who started the first hospital barge flotilla during the great war, is dead.

Cool Straws
FEEL RIGHT
In one of our Snap Models. You'll feel co
The prices are righ
Quality the Best
MONEY CAN BUY N
BETTER HATS
Emory's LIMITED

SALMON FISHER IS CAUGHT

This 1600-pound sealion was captured in Puget sound while chasing school of spring salmon.

Eleven Hundred Miles in Twenty-four Hours Is Made at Edmonton

EDMONTON, July 2.—Paul Welch, who made a world's record run to Calgary and return last fall by automobile, today registered 1131 9-10 miles in a 24-hour endurance test, at the Edmonton fair grounds race track, finishing at midnight. He drove a four-cylinder car, and only one stop was made, that being to change a wheel. It is said that the previous world's record for this feat is 842 miles.

Taylor Defeats Grebmier, Iowan, Straight Falls

SASKATOON, July 2. — Jack Taylor, heavyweight wrestling champion of Canada, successfully defended his title here Saturday night from Fred Grebmier of Iowa, winning in straight falls, in both instances by a toe hold. The first fall came in 77 minutes 20 seconds, and Grebmier was so badly punished by the hold that there was some doubt for a time whether he would be able to continue.

He was pronounced fit to go by a physician, and was downed again by a toe hold in 10 minutes.

FURS
Summer discount has commenced on all goods and excepting dressing and mounting of skins.
Large selection of CHOKERS at all prices.
G. GLASER
Manf'g. Furrier
P. O. 767 Phone
NELSON, B. C.

A. HIGGINBOTHAM
Eyesight Specialist
NELSON, B. C
Best In Optical Work

Phone 491 Phone — The Old Reliable — KERR'S JITNEY — At Your Service — Phone 491

Food That We Recommend
may be used in your home with confidence. We give an unconditional guarantee with our goods. Mix your diet. Don't live on meat and potatoes with a piece of pie thrown in now and again—it does not mix. If you value constant satisfaction, if you want to get your full money's worth every time we give both.
Quality and Economy
We Deliver the Goods
P. & W. GROCERTERIA
Phone 235

CLASSIFIED ADVTS. BRING RESULTS EVERY TIME.

'Scars of Jealousy'
The Big Spectacular Drama
HUNDREDS THRILLED LAST NIGHT
at the sight of this
IT'S YOUR TURN TONIGHT
—Pathe News—
2-Reel Comedy starring
"BROWNIE THE WONDER DOG"
7 and 9 STARLAND Toni
Remember—If you see it at STARLAND—It's Good
Coming Thur.-Fri.-Sat, TOM MIX

Hammock Time
Is Here
We have a fine assortment to choose from.
Prices from $3.25 to $10.00
Wood-Vallance Hardware Co., Ltd.
WHOLESALE NELSON, B. C. RETAIL

Particularly Cosy Home
for young couple, on Mill Street. First-class location. Pretty grounds $2100.00
Five-roomed house in Fairview in first-class condition. Splendid garden; chicken house and garage. Lot 60x120 $2100.00
Six-roomed two-story house on Victoria Street. Price very low $1300
CHAS. F. McHARDY
REAL ESTATE Authorized Trustee in Bankruptcy BONDS
INSURANCE—Fire, Accident, Life. PHONE 135

A WANT AD. IS BOTH CHEAP AND EFFICIENT. TRY IT.

674
A155 IAPR24
PROV LIBRARIAN
VICTORIA B C

Dominion Day at NELSON HUGE SUCCESS See Page 7

The Daily News

Vol. 22 NELSON, B. C., TUESDAY MORNING, JULY 3, 1923 No. 63

France Angry at BRITAIN OVER RUHR Eee Page 2

FRENCH SCOOP IN MORE TERRITORY

BRITAIN MAY QUIT FRANCE ON THE RUHR

If Cooperation Not Possible Baldwin May Make New Pact With Germany

FRENCH DELAY THEIR REPLY TO BRITAIN

If Such Reply Affords No Basis Cabinet Will Be Called to Take It Up

LONDON, July 2.—While reports of independent British action for a reparations settlement with Germany are characterized as premature, it is authoritatively learned that they are not wholly incorrect, and should the French policy not form a basis for negotiations, the cabinet is likely to be called for immediate consideration of independent action.

It is asserted, however, that reports of British pressure upon France for a settlement of the war debt are wholly inaccurate.

The anxiously awaited French reply to the questionaire is still undelivered, and now is expected Wednesday, after the Belgian cabinet formally resumes power, following the recent crisis.

Count de St. Alaire, the French ambassador, visited the foreign office this afternoon, but the conversation there was said to be limited to subjects connected with the Lausanne peace conference.

Daily Mail's Rumor Goes Further

LONDON, July 2.—Great Britain is likely to make a fresh move in the Ruhr situation, says the Daily Mail today.

Its statement is supported by various rumors that are going the rounds of political and press circles.

Premier Baldwin, says the Daily Mail, while anxious to show an unbroken allied front to Germany, is also anxious to reply to the last German reparations offer, and in the event that a clear answer to the British questionaire is not received promptly from France, the London government may make a statement of policy outlining the terms on which it believes a settlement should be made.

It is hinted, the Mail adds, that if Mr. Baldwin finds it difficult to act in concert with France, he will take steps to make seperate arrangements with Germany to get for Great Britain the payment of sufficient money annually to cover the interest on the British debt to the United States. This, it is said, would be acceptable to Germany.

This Is Denied

"It is thought highly probable that if Premier Baldwin is unable to persuade France to reconsider her Ruhr policy, Great Britain and the United States may act jointly to press France to pay her debts," says the Mail.

Other Things Before an Air Confab

Several members of the house of commons tried unsuccessfully this afternoon to draw from Prime Minister Baldwin some information regarding the negotiations with France and on kindred subjects. Edmund D. Morel, Laborite, Dundee, asked whether the government was prepared to take the initiative with the United States to convoke a conference of the powers with a view to protecting civilian populations from the consequences of an aerial war.

"In my view", replied the prime minister, "it would be premature to hope for the successful issue of such a conference until a number of outstanding matters which remain unsettled in Europe are settled."

To a question from Brig.-Gen. Edward L. Spears, Liberal, Leicestershire, regarding the possibility of giving a speedy reply to the German reparations note owing to the dangerous economic position of Germany, Mr. Baldwin said:

"The government are fully aware to the gravity of the situation, and are doing what they can to expedite matters."

WARSHIP, WHERE ART THOU GOING?

Newfoundland Report That British War Craft Is to Intervene in Strike Is Not Credited

ST. JOHNS, Nfld., July 2.—The British warship Wistaria left here today for Sydney, N. S. It was said she was dispatched to that port in connection with the strike disorders at the plant of the British Steel corporation there.

H.M.S. Wistaria is a sloop of war built during the war for patrol and other duties, and is one of the score or so of hundreds of this type of vessel then constructed, now remaining in active service.

Department Scouts Idea

OTTAWA, July 2.—With regard to a press dispatch from St. Johns, Nfld., stating that the British warship Wistaria had left that port for Sydney, the department of national defence entirely discredites the idea that the Wistaria's movements are in any way connected with the strike.

BRANDON YOUTH DROWNS BATHING

BRANDON, Man., July 2. — Matthew Barr, aged 20, of this city, was drowned this afternoon, while bathing.

THREE VESSELS GO ASHORE ON EASTERN COAST

Steamer Advance Breaks in Two on Island in Halifax Harbor

PASSENGERS AND CREW RESCUED BY TUGBOATS

Norwegian Freighter and French Freighter Stranded on Newfoundland

HALIFAX, July 2.—The steamer Advance, 2458 tons, from Boston to Halifax and St. Johns, Newfoundland, with passengers and cargo, went ashore off Shut-In island, while entering Halifax harbor today, in a dense fog.

The steamer broke in two this afternoon.

Her 75 passengers and her crew of 55 were taken off by tugboats.

Near Where Marvale Sank.

HALIFAX, July 2. — Two freight steamers, both reported to be laden with coal, were lost on the shores of St. Martin's Bay, Nfld., on Sunday, according to word received in Halifax today. They were the Norwegian steamer Oaknudsen, 3500 gross tons, and the French craft Banba, 492 net tons.

The crews of both steamers, which are reported to be total wrecks, landed safely. The Oaknudsen and the Banba stranded five and seven miles, respectively, north of where the Canadian Pacific liner Marvale came to grief recently.

While no mention was made as to the cause, it is believed that the steamers stranded during a dense fog, which has enshrouded the Newfoundland coast for several days.

Last reported as sailing from New York on June 21 for Sydney, the Oaknudsen, commanded by Captain Kolster, was either bound to Newfoundland or to a transatlantic port. She was built at Stockton in 1917. She is registered at Saugesund.

In available shipping records, the Banba is last reported as sailing from Sydney on May 25 for the Clyde and arriving there June 8, sailing on June 17 for the United States.

Crew Has Narrow Escape

The Advance struck at 9:30 this morning, almost at high tide, and her passengers were taken off four hours later. An hour afterward, with a falling tide, the ship broke in two, and Edward Carey, a waiter, was knocked down, and suffered injuries which necessitated his removal to hospital, while other members of the crew had narrow escapes. The crew left the ship shortly afterward.

The entire ship settled considerably, and at high tide tonight was practically submerged.

Considerable baggage was saved from the ship, and an effort will be made tomorrow to save the remainder, and part of the cargo.

Many Women and Children

More than 20 of the 65 passengers were children, some of them infants, and there were a large number of women. Fortunately, calm weather prevailed.

The passengers are being accommodated here by the Intercolonial Navigation company, owners of the steamer.

Thirty-one of the passengers were for St. Johns, Nfld., and will go forward by the Red Cross liner Rasiland tomorrow.

The Advance was operated by the Panama Railroad company between Panama and New York for a number of years, and was, this spring, purchased by her present owners for their Boston-Halifax-St. Johns route. She was commanded by Captain C. W. Nickerson, who was making his first trip as master of her.

FLEMISH FACTION GAINS ITS POINT

Dispute That Caused Belgian Cabinet Crisis Is Solved in Favor of Flamish

BRUSSELS, July 2.—Instruction in the university of Ghent will be given in Flemish, which also will be the language under which the university will be managed, according to the text of the bill which Premier Theunis will submit to parliament, with the object of solving the University of Ghent language question.

Students have a choice between a Flemish regime and a French regime in the faculties of philosophy, letters, law, science and medicine.

NINETEEN CHILDREN BUNDLED INTO TAXI

Mrs. Anna Siewars of Schnectady Lands in Almshouse With Her Little "Bourders"

SCHNECTADY, N. Y., July 2. — When neighbors complained and forced her to move from her Brooklyn home, Mrs. Anna Siewars, who believed this town to be 'just outside' of New York, bundled up 19 children a puppy, and herself into a taxicab, to make the journey here Sunday.

At the end of the 165-mile trip, some of the children were ill from exposure. Later one died. Two others are under medical care. Mrs. Siewars and the other 16 children are in an alms house. Mrs. Siewars, who cares for children whose parents, due to business or matrimonial trouble, are unable to keep them themselves, had intended to purchase a farm here as a home.

The police have wired the parents to come for their children.

RULES PREMIER-ELECT'S HOUSEHOLD

MRS. G. HOWARD FERGUSON

Wife of the leader of the Conservative party in Ontario, who will take over the reins of the government in the next fortnight.

VETERANS WILL AGAIN DISCUSS AMALGAMATION

Dominion Convention Opens Today; Three President Possibilities

VANCOUVER, July 2.—(By Canadian Press)—Many important questions will be dealt with at the annual convention of the Great War Veterans' association, which meets here tomorrow morning at 10 o'clock. Considerable interest centers in the proposal for general reorganization of the G.W.V.A. which will be discussed.

All-English Federation?

The Dominion executive, which has been sitting three days preparing reports, resolutions and recommendations, and whose work has not yet been completed, announced that a committee would be appointed to deal with amalgamation with other veterans' organizations; that some action would be taken on a recommendation from Australia suggesting a federation of all English-speaking veterans; and that something would be done to consolidate the success gained in parliament's adoption of the Ralston commission's report on pension reform.

There is much speculation as to who will be the next president of the association. Dr. W. D. Sharpe of Ontario, who has acted as president since the resignation of R. B. Maxwell; Jack Cameron, of Saskatoon; and Ian McKenzie, of Vancouver, are the three prominently mentioned. A last minute boom for Canon Scott is also spoken of.

There is a prize for the local having the best representation, and George Collins, of Central Butte, Sask., is claiming the cup, eight out of 13 members of his local having arrived in Vancouver.

CANADA SIGNS THE NEW AIR CONVENTION

International Congress Completes London Sessions; New Regulations Adopted

LONDON, July 2.—The international air congress which ended its sessions Saturday, issued a report on its labors, recording the signature by representatives of Great Britain, the British dominions, and various European powers, of different amendments to the air navigation convention.

The congress adopted a number of regulations concerning aircraft classification, certificates of airworthiness and of competency and health of plots, and regulations with regard to the employment of wireless by aircraft.

A bureau will be established at Southampton for an international aeronautical map.

The next session of the congress will be in Rome in October.

Nine Thousand Aliens Reach Ellis Island in Immigration Race

NEW YORK, July 2. — With a grand total of 11,482 aliens in port at the end of the race of immigrant-carrying liners to reach port first under the new immigration quotas, more than 9000 immigrants were still clamoring for admittance through Ellis Island today.

Less than 200 of the new arrivals were passed through the immigration station yesterday. Six hundred others spent the night on the island, and were examined by inspectors early today. The remainder of the 11,482 are being held on board of the liners which brought them here.

DOMINION DAY KEPT OVERSEAS

Larkin Entertains Notable Figures; Clynes Makes Speech of Evening

LONDON, July 2.—Dominion day was celebrated in London today, Hon. P. C. Larkin, Canadian high commissioner, holding the usual reception which takes place on Canada's birthday, while some of the large hotels in the city also organized special celebrations.

The speakers at the Dominion day dinner were Mr. Larkin; Lieut.-Col. L. C. Amery, first lord of the admiralty; Sir George Perley; Rt. Hon. J. R. Clynes, the Labor leader; Gen. Sir Frederick Turner, V. C., and L. E. Beaulieu.

Settler Has Opportunity

Mr. Larkin expressed the opinion that there never was a time when the new settler in Canada had such a fine oportunity.

"We have our problems," continued Mr. Larkin, "and not the least is a railroad, one placed on our doorsteps by dictators who could not carry on, and which the Canadian government accepted with the greatest reluctance. Notwithstanding these burdens, no country under the sun offers equal prospects to those who are young, strong and ambitious."

It was generally agreed that the best speech of the evening came from Mr. Clynes, the well-known laborite, for the speaker had something he felt the necessity for delivering.

"May I congratulate Canada upon the more humane and much-improved facilities for the reception of immigrants, placing them in positions of usefulness, and giving them greater comradeshp in the outpost of the Empire?" he said.

"I speak with some knowledge of the prejudice existing against the very idea of emigration, but never myself could I understand what objection there was to a well-arranged distribution of the population within the Empire. It would be a good thing for all concerned that the overcrowded portions of the Empire should be relieved, and the underpopulated parts provided with manual and brain labor they require.

"I look forward to the completion of the Empire exhibition as one more means of spreading better knowledge, particularly among the working classes, of the advantages they might derive from the opportunities open to them."

NEW YORK WORLD SEES WET GROWTH

Manitoba Referendum and Ontario Election Lead Newspaper to Deductions on Liquor

NEW YORK, July 2.— (By Canadian Press)—The World says it sees considerable significance to the United States in recent political developments in Canada. After noting that Manitoba has voted to abandon "bone dry prohibition," and that Ontario has "sent to Toronto a government which promises a popular referendum on the continuance of prohibition," the World says:

"As British Columbia has already dropped prohibition, there is a prospect that soon the whole northern border on the Canadian side from Maine to the Pacific will be as open on the rum question as Quebec has been.

"If the people on one side of this border are changing their minds about the practicability of prohibition after extended trial, it may fairly be inferred on the other side of the border. This is the greater significance to Volsteadism of Canada's fast spreading abandonment of prohibition."

SHELBY FIGHT STILL IN AIR; UP TO KEARNS

In Afternoon Money Not in Sight and Ticket Sale Is Stopped

CORRESPONDENTS ARE TOLD THE FULL FACTS

Late at Night Mayor Johnson Takes Collateral to Banker; Nothing Further

GREAT FALLS, Mont., July 2. — (6 p.m.)—The Dempsey-Gibbons heavyweight championship fight was near collapse today when Major J. E. Lane, trustee of the battle, admitted that the $100,000 due Dempsey tonight had not been raised, and he did not see any prospects of raising it.

Looks Like Collapse.

GREAT FALLS, July 2.—(9 p.m.)—The once dreamed-of $1,000,000 heavyweight championship fight between Jack Dempsey and Tommy Gibbons at Shelby, July 4, tonight hung in the balance, with Jack Kearns, manager of the world's champion, holding the key to the situation, and every indication pointing to a complete collapse of the battle.

The crisis broke this afternoon when Major J. E. Lane, trustee of the promoters, admitted that the $100,00 due Dempsey on his $300,000 guarantee not later than midnight tonight, had not been raised.

Informs Correspondents.

Calling the newspaper correspondents into a hotel room, Major Lane told them that any statement calling off the bout must come from Jack Kearns.

Kearns, who has held out for the full $300,000 of Dempsey's contract, said he would not have any statement to make until midnight, at which time the limit for the payment of Dempsey's final $100,000 instalment expires.

Major Lane declined to reveal how much money had been raised, and also declined to issue a formal statement until after he and his associates announce their retirement from all connections with financing the fight.

Stops Ticket Sale.

George H. Stanton, the Great Falls banker, who personally advanced $50,000 a few weeks ago to make up the second $100,000 due Dempsey, declared he had no statement to make. He hurried across the hotel lobby into the headquarters of the local Commercial club to stop the sale of tickets.

In Jack Dempsey's training quarters there was not a whisper or a ripple to indicate that the champion was in the least perturbed over the frantic efforts to raise the money. The champion declared he was through training and was in perfect shape.

Down in his heart it is known that Dempsey is ready to battle Gibbons for the sum he already has received, $210,000, but he relies implicitly on the instructions of Kearns on all questions of finance, and Kearns is the last word. If Kearns tells Dempsey to break camp tomorrow and leave town, Dempsey will do that very thing.

Mayor on the Job.

GREAT FALLS, Mont., July 2. — (11 p.m.) — Mayor James Johnson, of Shelby, one of the active promoters of the Dempsey-Gibbons fight, arrived here late tonight and immediately went into conference with George H. Stanton, Great Falls banker. It was reported that Mayor Johnson brought with him negotiable paper amounting to $25,000 with which to aid in making up the final $100,000 payment due Jack Dempsey at midnight.

Family Killed as Train Hits Auto

BRECKENRIDGE, Minn. July 2.—Mrs. Carl Mickelson, aged 45, and her one-year-old baby, were killed, and Carl Mickelson, also aged 45, received fatal injuries, when the automobile in which they were riding was struck by a freight train, at a street crossing last night. Three sons were also injured, but will recover.

Winnipeg Banker Faced the Facts

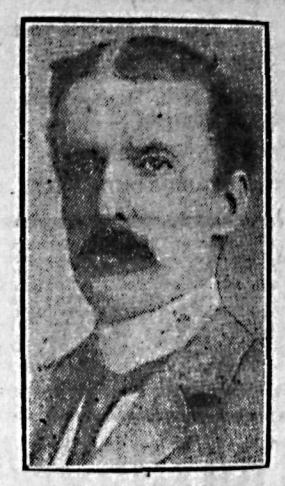

W. R. ALLAN

President of the Union Bank of Canada, cut the dividend rate from 10 to 8 per cent, and transferred $4,250,000 from rest account to contingent reserve, to enable the institution to deal with the situation arising from the discovery of heavy losses by unauthorized loans. He also effected internal economies.

DRURY DEFEAT SAVES FARMERS

Secretary Morrison Says Success at Pools Would Have Meant Disintigration of Body

CONESTOGA, Ont., July 2. — In the defeat of the Drury government, J. J. Morrison, secretary of the United Farmers of Ontario, sees the salvation of the United Farmers of Ontario, he told a meeting of North Waterloo farmers today. "If it had not come," he declared, "the movement would have disintegrated, because the principles for which we came into existence were being forgotten."

TWENTY HORSES BURN IN TORONTO

Murray Kay Stable and Warehouse Damaged to Extent of Forty Thousand

TORONTO, July 2.—Twenty horses were burned to death and damage to the amount of $40,000 was done this evening when fire broke out in a warehouse and stable belonging to the Murray Kay, company, of this city.

George Bowring, a fireman, was struck by the branch of a hose and sustained a broken nose. The origin of the fire is unknown. The loss is covered by insurance.

Valuable furniture was stored above the stable, and much of this was destroyed.

Ontario Gives Alberta Coal Storage Test to See If It Breaks Up

STRATFORD, Ont., July 2. — The Canadian National railways has brought to Stratford a load of Alberta coal from Drumheller for practical test purposes. The coal arrived in very good condition, standing the long haul without breaking up.

The shipment is stored under ordinary cellar conditions, and, next November, it will be examined to see how it stand storage.

STEAMER ARRIVALS

Albania, at New York, from London.

Adriatic, at New York, from Liverpool.

Berengaria, at Cherbourg, from New York.

Empress of France, at Southampton, from Quebec.

Andiania, at Plymouth, from Montreal.

MAYENCE AND SCHWARTE ARE NOW OCCUPIED

French Troops Are Reported to Be Advancing in the Direction of Ragen

GREAT INDUSTRIAL SEIZURES ARE MADE

Huge Steel Works, Largest Repair Shops in Germany, Four Big Mines, Taken

LONDON, July 2.—French forces today surrounded Mayence and have occupied Schwerte, according to advices. The French are reported to be advancing toward Ragen.

COBLENZ, July 2.—Two time bombs, one of which exploded with minor damage, were found in the entrance of the Mayence tunnel today.

The city of Mayence will be penalized.

DUSSELDORF, July 2.—The first seizures under General de Goutte's decree giving the occupation forces power to take over private property for reparations purposes, were announced today.

Three plants were taken over by the French, the first being a branch of the Krupp Locomotive Works at Segreeth, a little station near Essen. Four brand new locomotives were seized at the works, which are now occupied with the manufacture of locomotives instead of big guns, as during the war.

Berlin Excited

Reports from Berlin state that the capital was greatly excited today by messages from the Krupp works in Essen that they had been taken over, but the dispatches apparently were founded on the seizure of a comparatively small branch.

The other plants seized were the Guethoff Nunghutte works, near Oberhausen, the steel works with branches throughout the Ruhr, employing 100,000 men, and the Hermansfield factory, part of the great Phoenix works, near Dortmund.

In addition to taking over the three private plants in the Ruhr, the French seized the German government repair shops and round house near Nied, in the Frankfort district, the largest repair shops in Germany. Eighty-six locomotives were found in the round house.

Four coal mines have also been taken over in the Langendreer district.

Prisoner Shoots the Sheriff and Leaps From Train

BRECKENBRIDGE, Minn., July 2—Sheriff R. E. Walker, of Aberdeen, S. D., was shot and killed last night by a prisoner he was taking on a Great Northern train to Aberdeen. The prisoner escaped by leaping through a window of the train.

The Weather

The temperatures below are for the 24 hours ending yesterday afternoon at 5 o'clock.

VICTORIA, July 2. — Nelson and vicinity: Fair and warm with local thunderstorms.

	Min.	Max.
NELSON	54	84
Victoria	51	65
Vancouver	59	70
Kamloops	62	76
Barkerville	48	70
Prince Rupert	48	56
Calgary	52	74
Winnipeg	44	78
Penticton	60	89
Cranbrook	59	81
Edmonton	46	76
Prince Albert	44	78

BACK TO THE FARM

HON. E. C. DRURY

Defeated premier of Ontario, was called from the plow, like Cincinnatus, to the leadership of the state. He will now go back to his farm at Crown Hill.