A155 IAPR24
PROV LIBRARIAN
VICTORIA B C
748

Curlew Finishes Top
OF BOUNDARY LEAGUE
See Page 7

The Daily News

Vol. 22 NELSON, B. C., WEDNESDAY MORNING, JULY 25, 1923 No. 82

Quebec Fires Burn
CAMPS AND TAKE LIFE
See Page 2

SEVEN NATIONS SIGN PEACE IN NEAR EAST

BANDITS AND MESSENGERS BATTLE IN TORONTO

AUSTRALIA ASKS TO HAVE VOICE ON REPARATIONS

Premier Bruce Says Empire Policies Should First Satisfy Dominions

MUST BE ALLOWED MAKE OWN TREATIES

Commonwealth Deeply Interested in the Empire's Naval Policy

MELBOURNE, Australia, July 24.—(By Canadian Press Cable, via Reuters.)—Australia should have a voice in the reparations question and the matter of the occupation of the Ruhr by the French, declared Hon. S. M. Bruce, prime minister of the Australian commonwealth, in explaining today to the house of representatives the government's policy in regard to the Imperial conference which opens in London October next.

There should be more frequent conferences, not necessarily in Britain. It would be more satisfactory if the dominions were allowed to indorse the British premeir's policy before it became an Empire policy.

Reciprocal Empire Trade

Referring to the forthcoming economic conference the premier said the time had now arrived for some general scheme to put Empire trade on a reciprocity basis.

He declared the question of allowing the dominions to make treaties on their own behalf with foreign nations must be considered.

The premier said it was useless to declare that Australia was not concerned in British wars overseas. Australia, he added, was prepared to contribute toward an Empire naval unit, but would not consent to depend entirely on a great central unit for Empire defence.

DEATH SUMMONS DR. RUTHERFORD

Railway Commissioner Fails to Rally From Illness; Was Great Live Stock Figure

OTTAWA, July 24.—Dr. J. G. Rutherford, a member of the board of railway commissioners, who was taken ill recently while in British Columbia, died at his home here at 7 o'clock this morning.

Tolmie Pays Tribute

VICTORIA, July 24.—Referring to the death of his friend, Dr. J. G. Rutherford, Hon. S. F. Tolmie, former minister of agriculture, said today: "Dr. Rutherford rendered immensely valuable service to Canada, and his loss is all the more serious because of the fact that his career was cut short while he was at the height of his usefulness.

"He was one of the rocks on which the live stock industry of western Canada was founded, and one of the ablest judges of stock this country ever has known."

Frankfort Mob Beats Communist Orator to Death

FRANKFORT, July 24. — Dr. Hass, the public speaker, was killed during Communist disturbances here yesterday. He was literally butchered by the mob, whose leaders dragged him from his home.

He was first hauled through the streets until he was unconscious.

The rioters then stood him against a lamp post, where he was beaten across the head and face with iron rods and clubs, and pelted with stones until he was dead.

STEAMER ARRIVALS

Caronia, at New York, from Liverpool.

Berengaria, at Southampton, from New York.

Paris, at Plymouth, from New York.

The Weather

The temperatures below are for the 24 hours ending yesterday afternoon at 5 o'clock.

VICTORIA, July 24. — Nelson and vicinity: Generally fair and warm, with local thunderstorms.

	Min.	Max.
NELSON	67	81
Victoria	53	69
Vancouver	56	68
Kamloops	60	96
Barkerville	46	76
Prince Rupert	48	64
Calgary	56	82
Winnipeg	56	84
Portland	60	72
San Francisco	54	66
Seattle	56	64
Grand Forks	69	96
Kaslo	59	81
Cranbrook	60	90
Edmonton	58	80
Prince Albert	60	80

Relinquishes Reins of Newfoundland

SIR RICHARD SQUIRES

Laid down the premiership of "The Ancient Colony" Monday, handing the resignation of his government to the governor-general. His minister of agriculture had been subjected to criticism.

FRENCH PLANE STEERED ONLY BY WIRELESS

Daylight Flight of Two Hundred-fifty Miles Is Almost Perfect

PARIS, July 24.—A French government airplane today successfully completed a flight from the Saint Assizes wireless station to Tours and return, a total of about 250 miles, steered only by wireless.

The directions were received on an apparatus called the radiogeniometer, which showed the plane's position with relation to the wireless station. The pilot made the journey with an error of only 2 per cent in the outward flight, and with entire accuracy on the return.

The test was announced as sufficiently proving the practicability of such methods for night flying.

LAKE HEAD WANTS GRAIN FACILITIES

Ontario Minister Claims It Is Waste of Money to Give Calgary Equipment

PORT ARTHUR, Ont., July 24.—Speaking tonight at the luncheon of the Port Arthur Gyro club, Frank H. Keefer, K.C., recently appointed undersecretary of lands, forests and mines in the Ontario government, declared that the head of the lakes was being robbed of that business to which it is rightly entitled, and that the machinery of the grain handling should be located at Port Arthur and Fort William, where it could function in the interests of the western grain growers. "The natural point of the centralization of the grain business is where it transfers from rail to steamship," said Mr. Keefer. "It will in time come to this point, but why should there be thousands and thousands of dollars expended needlessly?"

Should Inspect at Lakes

In his address the speaker referred to Calgary, which handles less than one twenty-fifth of the amount at the head of the lakes, and yet it is supplied with all the machinery of marketing which should rightly be at this point.

Mr. Keefer intimated that the grain interests at the head of the lakes and other points should combine in a demand upon the federal government for a sample market, inspection staff, and survey board in the two cities, where time and money would be saved to the farmer in marketing the grain crops of the western provinces.

Ferguson Removes Appointee of Drury From Hydro Board

TORONTO, July 24.—J. G. Ramsden, member of the hydro-electric commission of Ontario, was removed from office this afternoon, under an order-in-council passed by the provincial government. Mr. Ramsden was appointed to the commission last year by the Drury government.

Premier Ferguson stated that this action had been taken to make way for a reorganization of the commission.

EXPECT BIG LOANS FOR HOLDING WHEAT

Farm Bureau Federation Looks for Success of Its Plan to Keep Surplus off Market to Boost Price.

WASHINGTON, July 24.—(By Canadian Press) — In spite of various stories that the farm loan board is not disposed to back up the American Farm Bureau federation plan to make loans on 200,000,000 bushels of surplus wheat in order to keep it off the market, federation officials asserted today they had assurances that liberal loans would be made, and the farm loan bureau would take a liberal view of what constituted adequate warehousing.

Federation officials declare large sums are already being loaned by farm loan banks in the west and southwest, and as a result there are marked tendencies to hold Kansas and other southwestern wheat off the market.

MANITOBA BILL ON MODERATION GOES AS IT LIES

Government Will Ask Its Indorsement Without Single Amendment

LEGISLATURE CONVENES IN A SPECIAL SESSION

Winnipeg Hopes Stores Will Open in Two Months; Half-Million Stake

WINNIPEG, July 24.—To give legislative effect to the Moderation league bill for government control and sale of liquor, indorsed by a large majority of the electors on June 22, a special session of the Manitoba legislature will be convened tomorrow.

The government wishes the measure approved without any amendments so far as the principles are concerned, and the probability is that the bill will become law practically as it was presented to the electorate at the June referendum.

Will Be Quick Work.

Government stores in Winnipeg and at other points in the province will be selling liquor for beverage purposes on the lines laid down in the Moderation league bill in about two months, it was stated in parliamentary circles tonight. The opinion was expressed that it would be impossible for the commission which will conduct the provincial liquor business, and which has still to be appointed, to make all the necessary arrangements inside of two months, while the feeling was general that, if no time were lost, the preliminary work should be completed in that time.

Unofficial information is to the effect that the government will recommend that from $500,000 to $600,000 be voted and placed at the disposal of the commission to enable it to launch out on its business.

About 100 persons will be employed by the government to handle the business.

COALITION MINISTRY FOR NEWFOUNDLAND

Premier-Elect Warren Meets Legislature and Asks Help of Opposition in Government

ST. JOHN'S, Nfld., July 24.—Hon. W. R. Warren, K.C., has accepted the call to form a new ministry, following the resignation of Premier Sir Richard Squires.

Mr. Warren met the legislature this afternoon, and before asking for an adjournment for a few days, revealed the general political situation in Newfoundland. He intimated that he planned asking the cooperation of the opposition in the formation of his cabinet.

Mr. Warren has a following of 21 in the house of assembly, as against a total opposition strength of 13.

LORD MAYOR DINES LONDON BANKERS

Premier Baldwin Says British Reparation Offer Is in a Spirit to Win Success.

LONDON, July 24. — Premier Baldwin was the guest tonight of the lord mayor, who gave a banquet to London bankers and merchants, including the directors of the Bank of England.

The prime minister briefly alluded to the reparations question.

"It was made," he said, "in such a spirit that I may fairly hope success may ultimately attend our efforts."

Montagu C. Norman, governor of the Bank of England, in the course of his speech, said the year had been one of disappointments.

"We bankers," he added, "feel that we are suffering from ills not of our making."

He then referred to the stagnation of trade, and the heavy unemployment, which he attributed to European difficulties, largely due to the clash of the spirit of nationalism against internationalism.

Creek Casts Up Body of Suicide; Notes Tell Tale

MOOSE JAW, July 24. — Moose Jaw creek this afternoon cast up the body of Oswald Watson, travelling credit manager for the Canadian Fruit company, who intimated in notes found, Sunday, in his clothing along the banks of the creek, that he intended to commit suicide.

Recover Embezzled Money Under Tree

TORONTO, July 24.—Developments are expected to take place within the next few days in connection with the alleged conspiracy and theft by which the Standard Chemical company of Montreal and Toronto recently lost a large sum of money.

Up to today the authorities have recovered the sum of $70,000 of the $250,000 alleged to have been taken. The sum of $10,000 in cash was found buried under a tree, specially marked.

Independence of Arabia His Fiat

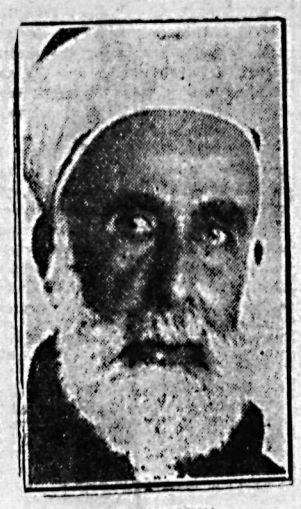

KING HUSSEIN,

"King of the Hedjaz," has refused to sign the British-Arabian protocol unless Britain agrees to hullify the Balfour declaration. Yet it was Britain that, during the war, freed the Hedjaz from the Turks.

SHAREHOLDERS AUTHORIZE THE RHODESIA PACT

British South African Company Accepts Offer of British Government

LONDON, July 24. — The meeting of shareholders of the British South African company, which for many years has held extensive property as well as administrative rights in Rhodesia under an Imperial charter, today unanimously sanctioned the agreement reached with the colonial office as to handing over of the administrative facilities on the establishment of responsible government in Rhodesia on October 1, next.

Company Relinquishes

Under the agreement the company gives up its claim to all the public works and buildings in southern Rhodesia, which formed the basis of prolonged negotiations, including the celebrated commission under Lord Cave, which assessed the value of these works and buildings at over £4,000,000.

In northern Rhodesia, which comes under Imperial administration in April next, the company abandons its claims to deficits caused in the administration of the territory amounting to £100,000 yearly, and also its claim to monopoly rights, including the exclusive right to build railways and the exclusive right to own land in northern Rhodesia.

Has Minerals and Land

On the other hand, the company receives from the Imperial government a cash payment of £3,375,000 on giving up the administration of southern Rhodesia, while its important mineral rights are explicitly recognized by the crown, which also recognizes the company's title to 4,000,000 acres of estates and ranches and 4,500,000 acres of lands in northern Rhodesia, and also a half interest in the proceeds from the sale of land in northwestern Rhodesia for 40 years.

ROBB DEPRECATES CROP INFLATION

Minister Says Only Result of Unwarranted Forecasts Will Be to Lower Price Obtainable

TORONTO, July 24.—Commenting upon western crop prospects tonight, Hon. J. A. Robb, minister of trade and commerce, expressed the view that overoptimistic forecasts of the bumper wheat yield in the prairie provinces were to be regretted, as they might have a depressing effect on the price obtainable, and were founded largely upon conjecture.

"Reports that Canada will produce 500,000,000 bushels of wheat are appearing in the British and United States press," said the minister. "The last crop report issued by the Dominion bureau of statistics did not warrant any such statement. During the next few weeks, rust, hot winds or other such agencies may cut the expected yield fremendously. These statement have the effect of depressing the price, and I regret to see them in print."

Mr. Robb denied any knowledge of a movement credited to western grain interests to have recent lake freight legislation suspended.

Trainman Is Fished Out of Inlet While on Holiday Visit

VANCOUVER, July 24. — W. J. Casey, Winnipeg trainman, is in the General hospital here, suffering from exhaustion due to an immersion in the waters of Burrard inlet today, when, police say, he fell or jumped overboard from the North Vancouver ferry. Casey had just arrived in Vancouver, his baggage still being at the station. He will recover.

The police tonight laid a charge of attempted suicide against Casey.

AUTO BANDITS GET CLEARING HOUSE ROLLS

Six Robbers Hold Up Messengers in Narrow One-Way Street

HUNDREDS OF PEOPLE SEE A BATTLE ROYAL

Robbers Escape With One Wounded; Two Messengers in Hospital

TORONTO, July 24. — Staging one of the most sensational holdups in the annals of crime history in Canada, a gang of automobile bandits invaded the heart of Toronto's business section at a few minutes to 10 this morning, and, after a gun battle in which three bank messengers and another man who went to their assistance were wounded, escaped with $125,000 in currency.

The men were still at large at a late hour tonight, with officers of the law putting forth every effort to get trace of them. Six men are believed to have been in the gang, one of whom was reported to have been wounded during the gun duel.

Hundreds of officers, workers and pedestirans watched the robbery and gun fight from nearby windows and doors, but the police have only meager descriptions of the baindits.

One messenger saved a pouch containing $100,000 in gold by fleeing into a nearby office.

The robbers made their escape in a large car, which had been stolen from a resident Saturday night.

The bank messengers were attacked when on their way from the clearing house to their several banks.

FOUR MEN CLOSE-IN ON MESSENGERS

The intersection of Jordan and Melinda streets was the point for the attack. Jordan is a one-way street for automobiles and very narrow. It is believed that an armed bandit occupied each corner of the intersection. Leading the march of the messengers were the uniformed men of the Sterling bank and the Bank of Nova Scotia. The cash of the latter bank was contained in two bags, while that of the Sterling was in one.

As they approached the corner the men from the four corners closed in on them. Two of them placed sawed-off shotguns against the bodies of the two messengers, and at the same time grabbed for the bags. These were thrown by the bandits into their car, which stopped by the curb.

Other Messengers Open Fire

By this time the other messengers, riding in a car, approached the intersection, and one of them, James Harris, pulled a revolver from a companion's pocket and opened fire on the robbers. A robber in shirt sleeves was then noticed standing in the center of the intersection, directing operations, while another stood near the car. All were armed. After firing two shots from his car Harris leaped to the street and advanced toward the robbers, who grabbed the pouches.

A bandit ordered him back with an oath and began shooting at him. Harris continued shooting, but soon fell when a bullet pierced his stomach. Even after being shot he raised himself on his elbow and emptied his revolver at the bandits.

A. F. Buck of the Union bank was just getting his revolver out for action when he fell from one of the bandits' bullets.

Elevator Man Grapples

Allan Lord, elevator man at the McKinnon building, engaged in a hand-to-hand struggle with one of the bandits, even after three shots were fired at him. He grappled with the bandit and caught his gun. They wrestled in the middle of the street. Lord finally got the gun and, raising it, smashed the bandit on the head, dazing him. The robber then whipped a revolver from a sidepocket and opened fire. A shot struck Lord in the knee. He dropped his gun, and ran in a zig-zag course from the scene. Several shots flew about him, and he escaped without further injury.

By this time the bandits had made their way to the big automobile standing on Jordan street. The leader of the bandits saw all his pals safely in the automobile and then gave the order to "go.."

Police Distanced

Police arrived on the scene just as the bandits were departing, and took up the chase, but were outdistanced by the bandits after traveling about two miles. When last seen by the police the bandits were heading westward, apparently toward the Hamilton highway.

Speed officers tried to intercept a speeding car a short distance from the city on the highway during the forenoon, and it is believed it contained the fleeing bandits.

A warning was flashed from Toronto in all directtions, and a carload of policemen, armed with rifles, went out from Hamilton to look for the bandits, but they were not seen.

The wounded bank messengers are in a local hospital, all in a serious condition, but with hope of recovery. They are, Walter S. Buck of the Union bank, J. W. Harris of the Standard bank and David Campbel' of the Sterling bank. Allen Lord, theelevator man who went to the assistance of the messengers when the shooting began, was shot in the knee.

Loss Eighth of Million

According to statements given

(Continued on Page Two.)

He Makes Old Young by Gland Transfusion

DR. SERGE VORONOFF,

Of Paris, recently demonstrated his new means of rejuvenation, before the international congress of surgeons, in England.

GIANT DINOSAUR INHABITANT OF NEBRASKA LAKE

Is Seventy-five to One Hundred Feet Long; Anglers Club to Hunt It

ALLIANCE, Neb., July 24. — A prehistoric monster, between 75 and 100 feet in length, with a head as tall as a giraffe's, and which hisses like a steam engine, is the object of an expedition of members of the Alliance Anglers' club that plans to invale the lonely Alkali lake territory, 36 miles from here.

The club has sent to Boston for a harpoon and a whaling gun, and just as soon as these weapons arrive the expedition will get under way.

MIRED FISHERMEN SEE IT.

About two weeks ago a party of four anglers became stranded in the mire near the lake, and were forced to spend the night in their automobile. In the early morning they saw the huge reptile emerging from the lake, "hissing like a steam engine exhaust." The men fled.

The dinosaur has been seen on several other occasions by different people, and the club has become convinced of its existence.

Steel Workers Will Petition Byng Today

SYDNEY, N.S., July 24.—Events today in the Cape Breton mining areas, where men of district No. 26, U.M.W.A., were recently on strike and in revolt against the dictates of International President John L. Lewis, moved rapidly and in an orderly manner.

Provisional President Silby Barrett gave the strikers notice that they must all be back at work by Saturday, July 28. The executive offices of district No. 26 were taken over today by Provisional President Barrett. Documents of the executive were not at headquarters, but a part of them were recovered from the auditors of the district, and former-Secretary J. B. MacLachlan has been asked for the remainder.

Big Parade Planned.

The striking steel workers of the British Empire Steel plant at Sydney are planning a demonstration featuring the Union Jack, and a parade of 2500 men, for the visit of the governor-general, Lord Byng of Vimy, to Sydney tomorrow. A petition urging the governor-general to use his influence to end the strike and secure the removal of troops will probably be presented.

Conciliation Board Grants Increase to National Operators

MONTREAL, July 24.—Settlement of the demand for an increased wage by the employees of the Canadian National Telegraph company was arrived at today by the board of conciliation, which has been sitting here since July 16. While the amount to each individual is comparatively small, in the aggregate for the company it means between $60,000 and $70,000 a year.

Wheat Pool Committee Holds First Meeting

REGINA, July 24.—Meeting through the day, the committee of the prairie farmers' organizations appointed by the gathering yesterday to consider a form of contract to be offered to the farmers, adjourned this afternoon to meet again at the call of W. J. Jackman of Alberta.

No statement was issued by the committee, and it is understood that its deliberations were not far enough advanced to warrant any announcement of what it will be possible to accomplish.

ISMET PASHA IS FIRST TO WRITE NAME

Simple Ceremonies Take Place in the Hall of the University

LAUSANNE ACCLAIMS SIGNING OF TREATY

Constantinople Holds Holiday; Guns Announce Historic Event

LAUSANNE, July 24.—The Treaty of Lausanne, reestablishing peace in the near east, now bears the signatures of Great Britain, France, Italy, Japan, Greece, Rumania and Turkey.

Simple ceremonies, marking the termination of negotiations which have extended many months, were carried out in the main hall of Lausanne university this afternoon, and when the representatives of the various nations, led by Ismet Pasha, had affixed their signatures, President Schurer of the Swiss confederation declared the session adjourned, with the admonition:

"Let the closing thought be a benediction."

An impressive demonstration, acclaiming the signing of peace, occurred in Lausanne tonight. The streets were crowded with rejoicing multitudes, many coming in from country districts to take part.

Yanks and Turks Stay

The British delegation left for home tonight. The others will go tomorrow, leaving only the United States representatives and the Turks, who are still engaged in negotiations over the Turko-American treaty.

Turk Capital Decorated

CONSTANTINOPLE, July 24.—Today was observed as a public holiday in honor of the signing of the peace treaty at Lausanne. Streets were gayly beflagged and shops were closed.

A number of guns were fired, on the announcement of the signing of the treaty, and ships in the harbor blew their whistles for half an hour. At midnight there were torchlight processions.

RUSSIANS CLAIM WRANGEL ISLAND

British Officialdom Is Cool Toward *Stefansson's Plan to Add It to Canada.*

LONDON, July 24. — As a cooling respite from heated commons debates on reparations, disarmament and such subjects of international moment, British officialdom has been occasionally occupied during the unusually torrid summer hearing Vilhjalmur Stefansson, the Canadian explorer, urge British annexation of Wrangel Island, to which Great Britain, Russia and the United States have made claims at different times during the last century.

There is as yet no indication that Stefansson is likely to succeed in his object.

The feeling is extremely reticent on a decision of possible annexation, the semi-official statements being limited to the declaration that the British government has not formulated a policy regarding the island.

Russian officials in London, however, are not so backward. They assert that Wrangel Island is theirs, and that the soviets are well prepared to protect their lands from British territorial ambitions.

Giant Swordfish Sinks One Boat, Charges Others

MONTAUK, N.Y., July 24.—A gigantic swordfish, weighing nearly half a ton, this afternoon caused a panic in Montauk bay, when, maddened by a lance thrust, it turned on its attackers and demolished a fishing boat by cutting most of the bottom away, throwing the crew into the water.

Ignoring the struggling men, the monster charged other boats in the vicinity, and sent them scampering to all parts of the bay.

Finally, a fisherman pulled out in a power trawler, and succeeded in killing the fish after 10 minutes of shooting.

Toronto Committee Has Handling of the Lloyd George Tour

QUEBEC, July 24.—Through a committee formed in Toronto, arrangements are being made for the visit to Canada of the Rt. Hon. David Lloyd George, ex-premier of England. Information to that effect was contained in a letter which was received here today by Mayor Samson from Joe McCarthy, chairman of the Lloyd George committee.

Present arrangements are that Lloyd George would sail from Liverpool on the Empress of Britain on October 3, and would land at Quebec either on October 10 or 11.

The ex-premier is proposing a brief tour through Canada, and two or three days in the United States. The committee has urged upon him that he should land in Canada, and leave Canada. His trip will be of a national character.

Leading Hotels of the West

Where Superior Accommodation May Be Obtained

The Hume

George Benwell, Proprietor

The Premier Hotel of the Interior

AMERICAN PLAN RATES $3.50 TO $5.00

Rooms with Running Water and Private Baths

Headquarters for all Traveling Men, Mining Men, Lumber Men and Tourists

SPECIAL SUNDAY DINNER $1.00

THE MOST COMFORTABLE ROTUNDA IN THE CITY

HUME — J. A. Fraser, Ethel Fraser, Greenwood; W. S. Hawley, H. Bouyer, Spokane; P. G. Shallcross, J. A. Mills, J. E. Thompson, C. G. Venon, R. L. S. Boyner, Vancouver; K. A. S. McPherson, Grand Forks; Mr. and Mrs. R. A. Aldersmith and family, Miss M. Rushton, Waneta; R. J. Pritto, Calgary; R. N. Roy, Calgary; C. C. Clark, W. Rutherford, Winnipeg; Alfred Snyder and wife, St. Jacob's, Ont.; Miss E. Urba, Miss E. C. Eckart, San Francisco; F. A. Baker, Vernon; Dr. Wilson Herald, Kelowna; F. H. White, *Toronto*.

HOTEL STRATHCONA

H. W. SHORE, Prop.

NELSON'S LEADING HOTEL

Special attention to Commercial Men, Mining Men, Lumber Men and Tourists

EUROPEAN PLAN—$1.00 UP AMERICAN PLAN—$3.00 UP

STRATHCONA — Mrs. J. Callin, Vancouver; G. Griffin, Grand Forks; S. Rogers, Lethbridge.

Queen's Hotel

EUROPEAN PLAN

Steam Heated Throughout

Modernly Furnished Rooms. Special Weekly and Monthly Rates.

A. LAPOINTE, Proprietor.

QUEEN'S — L. Allbone, Robson; Earle Fowles, G. Oborne, Robson; Mrs. C. Broyn, Mrs. Emsley, Fruitvale; F. Tanaka, Y. Minato, Salmo; J. Frank, Slocan City; J. H. Schafer, Winnipeg; Mr. and Mrs. Thom and child, Nanton.

OCCIDENTAL HOTEL

A. C. TOWNER, Manager

The home of plenty.

Fifty rooms of solid comfort.

We serve the best meals in Nelson.

It's the cook.

MADDEN HOTEL

MRS. MADDEN, Prop.

First-class Rooms by the Day, Week or Month.

Every Consideration Shown to Guests.

Cor. Baker and Ward Sts., Nelson.

MADDEN — Dan McCuaig, Meadows, W. S. Heydwells, Waneta; James Carleton, Meadows; Mr. and Mrs. D. C. Reid, Hardieville; P. Mellor, Kimberley; A. V. Bryan, A. H. Greville, Elko.

NEW GRAND HOTEL

616 Vernon St., East.

Only brick hotel in city. Steam heated, hot and cold water. European and American plans.

NEW GRAND — H. H. Avery, Princeton; R. R. Buffam, Edmonton; Mrs. B. Luck and son, Bull River; W. Nelson, Cecil Higgin, Kimberley; F. C. McCain and wife, Spokane; Mr. and Mrs. Cullacott, Rossland.

THE LAKEVIEW HOTEL

Mrs. Mallette & Son, Proprietors.

Nice, warm, comfortable rooms at reasonable rates. Open day and night.

Corner Hall and Vernon Streets.

LAKEVIEW — George Galbraith, Spokane; T. Reaume.

Classified Ads. Bring Results

Summer Resorts

WHERE THE FISHING IS GOOD

OUTLET HOTEL

PROCTER

Fishing, Boating, Bathing, Golf, Tennis Courts.

Fishing Tackle Supplied. Grocery Store in Connection.

W. A. WARD, Proprietor.

Day $3; Week $17 to $19. Special Monthly Rates.

When in REVELSTOKE Stop at the

ROYAL HOTEL

Newly renovated. Close to C.P.R. Depot and the Business District.

Rooms, $1.50

Dining Room in connection.

ROBT. LAUGHTON.

Sherbrooke Hotel

Near C. P. R. Station

Rooms at Reasonable Rates.

H. DUNK, Proprietor.

Nelson's Best Cafes

ROYAL CAFE

Classic Restaurant.

Refinement and Delicacy Prevails.

OPEN DAY AND NIGHT

Luncheon 11:30 to 2..... 35c

Special dinners 5:30 to 8..... 35c

We specialize in Chop Suey and Noodles.

THE ELECTRIC CAFE

The only Cafe in town cooking electrically. Dinner 11:30 a. m. to 2 p. m. Lunch 5 p. m. to 8 p. m., per cover, 35c. Special Sunday Dinner, per cover, 50c.

611 Baker St. Phone 480.

THE STANDARD CAFE

329 Baker Street, Nelson, B. C.

OPEN DAY AND NIGHT

11:30 to 2:30 Special Lunch..35¢

5:30 to 8:00 p. m., Supper..35¢

Phone 154

THE L. D. CAFE

Finest equipped restaurant in the city. OPEN DAY AND NIGHT. SPECIAL—Ice cream, soda water and hot drinks. Nice, clean, furnished rooms; hot and cold water. We cater to private parties.

A display advt. in The Daily News enters into Many homes, catches many eyes.

C.N.R. CANNOT FLOAT BONDS FOR NEW LINES

Lacks Authority to Secure Finances for Branch Lines, States Sir Henry Thornton

WINNIPEG, July 24. — "After a very searching conference with the vice-presidents of the Canadian National railways I have reluctantly come to the conclusion that the company cannot effectively issue bonds in respect of the branch line program which has been rejected by the senate."

This statement was issued tonight by Sir Henry Thornton, president and chairman of the board of directors of the Canadian National railways, at the conclusion of a series of conferences which were held here today to consider the suggestions from various sources in western Canada that bonds for branch line construction be issued.

Expenditure Is Rub

The statement proceeds:

"The difficulty is not so much the power to issue bonds, as with respect to the power to expend the proceeds. I wish to make it clear to the public that bonds can only be issued for the construction of such railway facilities are authorized by parliament, and the parliamentary authority which may be given to the company is clearly restricted under section 23 of the Canadian National Railways Company act. The section reads as follows:

"'The company may from time to time construct and operate railway facilities or properties of any description in respect to the construction whereof respectively parliament may authorize the necessary expenditure or the guarantee of the company's securities.'

Entirely Without Power

"It will be at once apparent, from the reading of this part of the act, that the railway company is limited to the construction and operation of lines, facilities or properties in respect to which parliament has authorized the expenditure or authorized the guarantee of the company's securities. Consequently the branch lines which it was proposed to build or complete lie beyond circumstances, under the scope of the act. If parliament authorizes the expenditure or the guarantee of the company's securities for construction purposes, the company may then make an issue of securities, guaranteed by the crown, and will then proceed with the work. The branch lines bill was for the purpose of authorizing the issue and guarantee of the company's securities, and this bill, having been rejected by the senate, the company is entirely without power and authority to carry on the contemplated program, either in whole or in part."

QUEBEC FIRES BURN CAMPS, TAKE A LIFE

Aged Settler Is Trapped in One of Fires Raging in Rimouski County

QUEBEC, July 24. — Forest fires caused by the burning of slash by settlers have resulted in the loss of one life and the destruction of 10 houses, and three camps at St. Valerian, Rimouski county.

Louis Beaupre, aged 68, a settler, was caught in the woods yesterday, and perished in the flames.

The imprudence of a settler who set fire to a quantity of slash in Langis township on the south shore caused a serious outbreak, and 10 houses were reduced to ashes.

Another large fire which broke out in Rimouski county yesterday destroyed three large camps.

Crops Threatened.

Gustave C. Piche, chief forester, who retutrned tonight from visiting the county of Rimouski, stated that the drought is threatening not only the forests, but also many of the crops.

Million Doesn't Change Monica

OTTAWA, July 24.—Miss Monica Mousseau, drug clerk, recently fell heiress to a share in a $1,500,000 estate left by her aunt, but she remained loyal to Eudorde Gubord, with whom she had mixed soft drinks for years. She married him.

WE BUY FROM MAKERS

THE Boys are on a HOLIDAY, and they wrote to MOTHER to get them some BOYS' Wear from Morris. IF we were able to GIVE a better deal to ONE more than another, THE Boys would get it.

Madden Block — Boys Clothed — Charles Morris Company — Men Suited — Ward Street

WILSON'S FLY PADS

Kill them all, and the germs too. 10c a packet at Druggists, Grocers and General Stores.

RYE HARVEST NOW GENERAL IN MANITOBA

Ninety Per Cent of Wheat Is Headed Out and First Cutting Starts

ALBERTA HARVEST IS AUGUST FIRST

In Saskatchewan, Cutting About Fifteenth; Rains Made Improvement

WINNIPEG, July 24.—(By Canadian Press) — Crop conditions generally are still favorable throughout the prairie provinces, promising a heavy yield and an early harvest, states the weekly crop report of the Canadian National railways, issued here today.

Fully 90 per cent of the wheat is headed out in Manitoba, and cutting has started at St. Norbert and in a couple of other places in the southern portions of the province. Cutting generally is expected to begin in about two or three weeks. The barley harvest has also been started in southern Manitoba, while harvesting of rye is general throughout the province. Rust has made its appearance in some of the settlements along the Red river, but conditions are not serious.

Saskatchewan Bumper Yield.

Harvesting operations are expected to commence in Saskatchewan between August 15 and 20. Some 80 to 90 per cent of the wheat is in head, and gives every indication of a bumper yield. Very little damage has been caused by recent storms, though considerable grain was knocked down by heavy winds and rains. In a good many sections the rains improved conditions materially, and some localities report crops as the best ever known. A few districts report the appearance of red rust. Coarse grains also promise good yields.

With wheat nearly all headed out and filling rapidly, some cutting will be done in Alberta about August 1, and harvesting generally will be a week earlier than last year.

In the district east of Edmonton it is expected that wheat will yield from 50 to 55 bushels to the acre. The stand of straw everywhere is good, running in some places better than four feet. A few points report local damage from hail.

SEVEN-DOLLAR RATE ON ALBERTA LIGNITE

Alberta Coal Missionary Visits Toronto to Popularize Western Fuel.

TORONTO, July 24. — With the object of introducing Alberta coal in large quantities into Toronto homes, James Arthur of Winnipeg, representing the Drumheller and Lethbridge mines, is at present in this city.

The lignite or domestic coal can be transported to Toronto by arrangements just completed with the railways, at $7 per ton, making the probable retail price about $13 per ton. It will come from the west in a series of 50-car shipments. The average output of the two mines represented by Mr. Arthur is 1000 tons a day.

Cooperative Wheat Drive Will Become a National Event

MINNEAPOLIS, July 24. — Membership campaigns of cooperative wheat growers' associations in 11 producing states are to be consolidated immediately into a country-wide drive under a national organization committee, according to an announcement here today by the American Wheat Growers' association, inc., sales agency.

A national advisory committee, to include representatives from banking, business and professional organizations, is being formed for assistance in conducting the campaign.

FARMERS SAY THEY LOSE BY SHARP TRICKS

Short Weight in Wheat and Improper Grading Are Charged Against Officials

ASSINIBOIA, Sask., July 24. — Charges that alleged inefficient inspection of grain at Winnipeg was causing them considerable financial loss were made before the royal grain inquiry commission here this afternoon by farmers of the district. It was claimed that grain shipped by special bin was given too heavy dockage and that often inspectors marked cars "too full for inspection" when that was not the case.

Frank Norb, local farmer, swore that at Willows last fall he had shipped two cars of wheat from the same field, one through the Province Grain company and the other through the Saskatchewan Cooperative Elevator company. When they reached Winnipeg, one car was docked 3½ per cent and the other car was docked 8½ per cent. He did not blame the companies, but he did blame the inspectors. He claimed the scales at Fort William cheated him out of 31 bushels on one carload. Before shipping the grain he had it weighed at the local lumber company's scales, and when it reached the lakes it was short 31 bushels, which amount he lost out on.

Only Want Help.

T. Dunstan, another local farmer, also testified that government inspectors at Winnipeg were lax in their methods. C. C. Manery complained of grading methods at Winnipeg.

Mr. Manery said he had shipped Durban wheat weighing 65 pounds last December, and it was graded at only 2 per cent, which he thought was not fair, as it was not damaged in any way nor was there any spring wheat in it. He had asked for a reinspection, but was unable to get it.

"We would not be hearing so much about marketing and transportation problems if we had our financial problem solved," Mr. Emery said. "What the farmers want is an even break, but they are becoming discouraged because of their financial burdens. People are even leaving this part of the country which looks so good, because they can no longer keep on. They do not want to be given anything, all they want is assistance. The farmers are not to blame for their present financial condition more than the business men, or anybody else. Everybody bit off more than their share, but the farmers have not been able to overcome their troubles as easily as the others.

Dominion Bonds.

"I would suggest a scheme whereby government bonds could be used over a long term period as a great many years will be needed to solve the debt problem of the farmers. We have a provincial farm loan board, but it has not been able to secure sufficient funds to take care of the demands of all the people who want to borrow under that scheme."

Evidence furnished here indicated that many of the farmers favor the compulsory wheat board and not the voluntary pool. Several farmers appearing before the commission testified that they thought the only means of marketing the farmers' wheat so that everybody would participate would be by the compulsory system.

C. N. W. Emery favored a compulsory wheat marketing agency. He could understand why the voluntary pool was wanted by many of the farmers, because they did not wish to participate, but were forced by economic conditions to place their wheat on the market and get their returns as soon as possible. A compulsory board would stabilize conditions and would keep creditors away, whereas, on the other hand, a voluntary pool was an unknown quantity and it was doubtful whether it would get sufficient support.

R. W. Hutton of Limerick, representing the farmers of that district, told of losing $2800 on a car of wheat sold to the agent of the now defunct Imperial Elevator company, in 1915. His wheat graded No. 1, but he was only paid for No. 2.

W. R. Kyle, a farmer of the district, said if free trade was instituted, it would help the farmer greatly. Fifty per cent of the farmers of the district were insolvent, and the farmer who made money had to work himself and his family 14 to 16 hours a day. He favored a farm loan scheme extending over a period of 30 years.

Declaring the country was being "governed to death," he said it would benefit the country exceedingly if a lot of government expenditures could be reduced and eliminated. He favored a compulsory wheat board.

Today We Offer:

English Ginghams— 32 inches. Fast colors. Today, 4 yards for $1.25

Jap Crepes— 31 inches. All colors. At .....32¢

Plain Shades, Ratines— 31 inches. Per yard $1.20

Permanent Organdy— 45 inches. Per yard .....58¢

Heavy Crash Toweling— Per yard .....25¢

Table Linen— Pure Linen Damask. 2 yards wide. Per yard $1.85

Chintz— Suitable for Curtains or House Dresses. 37 inches. At, yard .....35¢

A nice range.

OUR CLEAN-UP OF SPRING AND SUMMER READY-TO-WEAR HAS VALUES THAT WILL MAKE YOU THINK LIVELY!

Nelson Dry Goods Co.

LADIES' WEAR SPECIALISTS

AUTO BANDITS GET CLEARING HOUSE ROLLS

(Continued from Page One)

out by the banks the Bank of Nova Scotia lost $71,000, and the Sterling bank, $12,000, but police information sent out tonight places the loss in currency at $125,000. They say the Sterling bank pouch contained between $40,000 and $60,000.

Some of the messengers used their guns, but their fire was ineffective, although spectators who watched the battle from windows and doors declare one of the bandits was wounded, as the others had to help him into his car. The exchange of shots continued until the bandits' car vanished around the corner, well marked on the rear with bullet shots.

"It will be very hard to catch the men, because we have such a poor description of them," declared General Williams of the provincial police. "About all the information we have is that one of the men was tall and they were all tough looking."

There is no chance of the bandits car getting across the border. It will be harder, though, to stop the bandits themselves.

"I hardly think it is likely that the bandits will go far from the city. They will have had all their plans made beforehand and will just run the car down some back lane or smash it up. Then the men can break away," declared General Williams.

The police have a clue, in the form of a sawed-off shotgun which the bandits threw away. This gun which may have valuable finger prints on it, is of the pattern introduced by the Toronto police some time ago, and is known as a riot gun. They also found 17 shells loaded with bird and buck shot.

Nova Scotia Lady Is Decorated in Greece

ATHENS, July 24. — Sarah Corning of Yarmouth, N.S., was among the members of the near east relief upon whom King George today conferred the Cross of St. Xavier for their efforts in behalf of refugees since the Smyrna disaster.

for Athletes & Sportsmen

The morning glass of water sparkling with a "dash" of ENO's "Fruit Salt" contributes directly to the maintenance of those clean and orderly conditions upon which perfect physical fitness depends. ENO has the pleasant, refreshing, purifying properties of fresh, ripe fruit and is equally effective. Every druggist in Canada sells

ENO's FRUIT SALT

Sole Representatives for North America: HAROLD F. RITCHIE & CO., LTD. 10-18 McCAUL ST. TORONTO

415

ONE OF ONTARIO'S STRONG MEN

HON. W. F. NICKLE, K.C.,

Who is here represented beside his wife at Government House, Toronto, was noted for his independence when he was Consrvative member for Kingston in the federal house. As attorney-general it is conceded in advance he will hew to the line.

It's "Gimme" this and "Gimme" that! And it's "Gimme" all you got!

But it's "Gimme" only, Strollers For a good smoke on the spot!

Just Say— "GIMME" STROLLERS

A MOVIE STAR IN EVERY PACKAGE

THE CIGARETTE WITH THE ORIGINAL FLAVOR

10 for 15¢

25 for 35¢

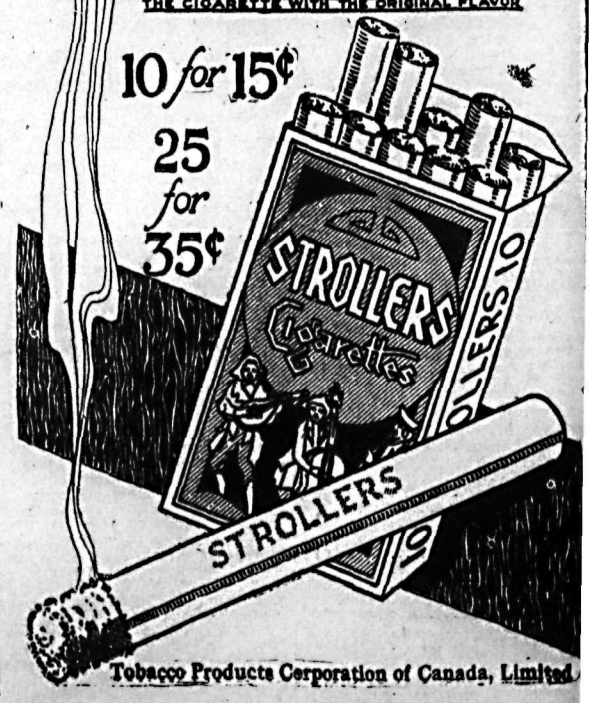

Tobacco Products Corporation of Canada, Limited

MADE IN CANADA

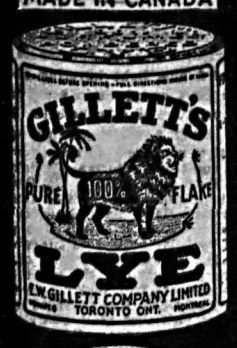

Used for making hard and soft soap, for softening water, for cleaning, disinfecting and for over 500 other purposes.

REFUSE SUBSTITUTES.

E.W. GILLETT COMPANY LIMITED
TORONTO, ONT.

SWIMMER HAS A CLOSE CALL

Young Lad Rescued and Given First Aid After Sinking Three Times

Lakeside park was yesterday morning the scene of a near drowning when Billy Dalquist fell into the water over his depth from a raft. Only the efforts of Mr. Bishop, the gardener at the park, and his assistant saved the young lad's life.

It appears that along with three others, Billy was playing on a raft, and while in deep water the raft suddenly lurched and threw the four boys into the water. Three swam ashore, and young Dalquist did not come to the surface. An alarm was raised, and the gardener and his assistant came to the rescue, bringing the lad ashore, after he had gone down for the second time.

First aid was necessary to bring him around, the pair working over him for about five minutes. This is the second near drowning at the park this summer. Yesterday's accident happened in the morning about 10:30 o'clock.

AUTO LICENSES ARE NUMEROUS

Show Increase of Almost Hundred So Far This Summer

There are in Nelson and Willow Point this summer no less than 274 autos, according to figures secured from Provincial Police Chief E. Hammon.

Licenses of all kinds issued this year total, to date, 475, as compared with 376 last season.

DEMAND GRANTED IN THEFT CASE

Irvin Rodusky of Nakusp, charged with having stolen from a Great Northern train a satchel owned by V. C. Monaghan of Nelson, was arraigned in court yesterday and remanded for eight days.

Sloop Intruder Wins Mackinac Cup

MACKINAC ISLAND, Mich., July 24.—Intruder, a little sloop owned and manned by three brothers, today won the 16th annual Mackinac cup race of 331 miles, the longest fresh water yacht contest in the world.

MARGARINE AND NAPOLEON III

In 1869 butter was scarce and expensive in France. The poor man had no palatable spread for his bread and the rich man was frequently unable to get any butter at any price. Napoleon therefore offered a reward to the man who would invent the best butter substitute. Mege-Mouries invented a satisfactory substitute and received the reward. So successful was his invention that the method of the manufacture of oleomargarine today is essentially the same as the method which Mege-Mouries used in 1869, except that the fats and oils are not digested with pepsin. Vegetable oils as well as animal fats are now used in the manufacture of oleomargarine, but the flavor of it is still derived from cow's milk. Oleomargarine machinery has been developed to the point that in many plants the human hands touch neither the ingredients of the product nor the product itself. Mixing, handling, churning, cooling, marking, salting, wrapping and packing—everything is done by machinery.

Needed at Dances And the Sea Shore

(Aids to Beauty.)

Here is a home treatment for removing hairs that is quick, painless and inexpensive: With some powdered delatone and water make enough paste to thickly cover the objectionable hairs, apply and after 2 or 3 minutes rub off, wash the skin and it will be left soft, clear and hairless. This treatment will not mar the skin, but to avoid disappointment, be careful to get real delatone. Mix fresh as wanted.

Cuticura Soap AND OINTMENT Clear the Skin

Soap, Ointment, Talcum, 25c. each. Sold everywhere. Can. Depot: Lymans, Limited, 344 St. Paul St., Montreal.

BRINGING THE BALLOT TO MOOSE FACTORY

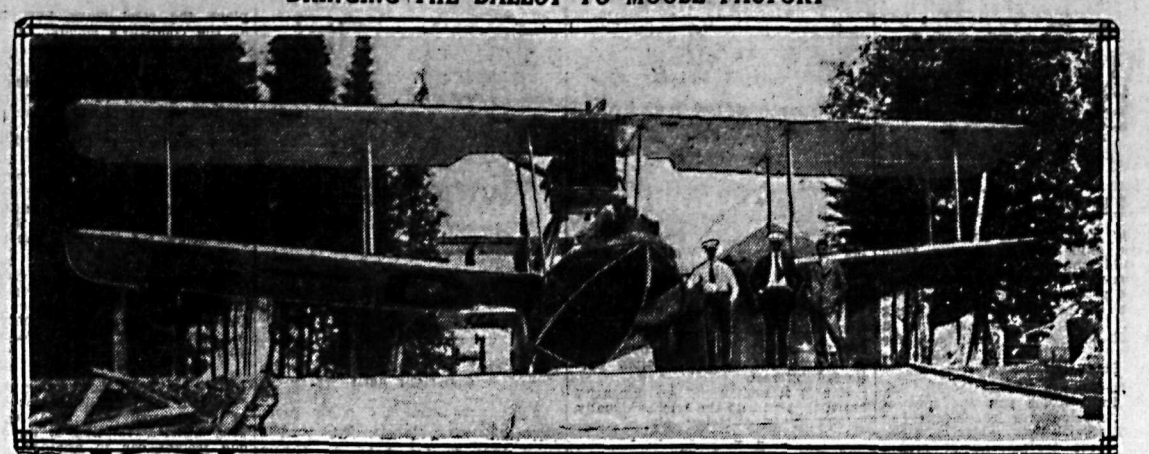

Magistrate Tucker (in uniform) and Hugh C. Templin went by sea plane to Moose Factory on James bay, Ontario, and made a voters' list, and opened a polling booth for the election. The plane used is shown here, also a typical Indian family on "The Bay."

CADETS WILL GO INTO CAMP

Necessary Funds for Establishing Camp Have Reached the City

Arrangements are being made by the local cadet instructor for the Nelson cadet camp at Mirror lake in the near future.

Yesterday the necessary funds reached the city, and the lads will go under canvas as soon as the camp equipment can be brought together.

BIG SALE OF STOCK MADE

Four Thousand Shares in Zinc Property Changes Ownership

There was a big mining transaction in Nelson yesterday, in which no less than 4000 shares of mining stock changed hands.

The sale arises from the fact that the sheriff has received orders to sell the Lucky Jim mine to satisfy judgments. Howard Bush held 4000 shares in the mine, and yesterday he managed to dispose of his stock to Jack Mulholland—for 25 cents.

Another large shareholder in the company—D. StDenis—offered to sell Mulholland 3000 shares more, but in view of the reported large transaction by Howard Bush, he considered the market bullish and asked $1 for the 3000. Mr. Mulholland, however, pointed out that this was the first time he had ever purchased mining stock and he must have time to consider before going in more deeply.

Ymir Pays Tribute to Late Mrs. Ross Old-Timer of Camp

YMIR, B.C., July 24.—The funeral services for the late Mrs. S. F. Ross of Ymir, who died at her home last Tuesday, were conducted by Rev. N. D. B. Larmonth of Nelson in the Ymir Presbyterian church, and were very largely attended, the procession following the body to the Great Northern station, where it was taken to Nelson and interred in the Nelson cemetery beside her late husband.

Many beautiful floral offerings were sent, showing the high esteem in which the late Mrs. Rose was held. Those sending flowers were: Wreath, U. S. T. Ross; anchor, Presbyterian Ladies' Aid and Guild; spray, Mr. and Mrs. William Clark; cross, Miss Bessie Clark; spray, Mr. and Mrs. B. Shrum; spray, Mr. and Mrs. McIsaac; spray, Mr. and Mrs. H. Stevens; spray, Mr. and Mrs. W. Dowling; spray, Mr. and Mrs. Lovell; wreath, Mr. and Mrs. Barker; wreath, Mr. and Mrs. I. Towner; spray, Mr. and Mrs. D. L. Kerr; spray, Miss Baker; spray, Mr. and Mrs. Peck and daughter; spray, Mrs. Sturgeon and Mrs. Vigneux.

The late Mrs. Ross was born in Leeds county, Ontario, in 1849, moving to Haldimand county at the age of 18, where she was married to her late husband, J. W. Ross, who predeceased her by 19 years. She came out to Ymir in '98, where she resided till her death.

She always took a keen interest in all public affairs, and was an enthusiastic worker in church circles. She leaves one son, Ulysses, of California, who has been with her during the last two months of her illness.

MOSLEM'S SACRED STONE

The "black stone of Mecca" is held in great veneration by all Moslems. Its traditional and legendary history is very curious, yet in spite of their belief in its miraculous lore Moslems do not regard it as an idol or a thing to be worshipped. In the heart of the city of Mecca stands the Kaaba, the sacred shrine of the Mohammedans, and in the northeast corner of the Kaaba is embedded the famous black stone. The stone is an irregular oval about 7 inches in diameter and is composed of about a dozen smaller stones of different shapes and sizes, and is probably of meteoric origin. Mohammedans believe it to have been one of the stones of paradise, which was brought from heaven by the angel Gabriel and given to Abraham when he was building the Kaaba. It is said to have been originally a ruby and that it has become black because of the sins of the people. Every Moslem is bound at one time in his life to undertake a pilgrimage to Mecca, and in the rites performed on this occasion are included the circuit around tthe Kaaba and the kissing of the black stone.

PRESENTATION TO VETERANS' FRIENDS

Auxiliary Joins in Pleasant Event Held at the Armory, With Music and Dancing

A pleasing feature of a social held jointly by the G.W.V.A. and the G.W.V.A. auxiliary in the Armory last night was a presentation to H. H. Currie, past president of the branch, and Miss Annie McDonald, an active member of the ladies' auxiliary, of a silver tea set and tray, the occasion being of a prenuptial nature.

W. Pascoe, president, made the presentation, which was a surprise to the recipients, Mr. Currie responding. Mrs. W. H. Walker, on behalf of the auxiliary, presented Miss McDonald with a handsome bouquet.

The enjoyable event, which was primarily held to afford opportunity for the presentation, was concluded with a musical program and dance. Two solos were well rendered by Mrs. J. Habegard; piano solos by Miss E. Nipou, while Mrs. F. Blakeman and Miss Irene Blakeman contributed a musical duet. W. Coleman rendered both a solo and a mandolin selection.

The whist prizes were won by W. Hogarth and Mrs. W. Calbick, with the consolation prizes going to J. Turner and Miss E. Mason.

The hall was prettily decorated with flowers for the occasion. The event was under the direction of J. W. Craggy, Fred Hartwig, Mrs. W. H. Walker, and Mrs. F. Durham, with Fred Hartwig acting as master of ceremonies.

Lady Astor's Bill Protecting Minors Passes the Lords

LONDON, July 24 — The house of lords today passed without amendment the third reading of Lady Astor's bill prohibiting the sale of intoxicating liquors to any person under 18 years of age. The measure, which has passed the commons, now becomes law, provided the assent of the crown is given.

PROCTER NOTES

PROCTER, B.C., July 24.—Mr. and Mrs. A. G. Ritchie and son, of Nelson, arrived here last week to spend a month's holidays at the Outlet hotel.

Donald J. MacKenzie of Scotland spent last week holidaying here.

G. N. Stead of Nelson spent a few days holidaying at the Outlet hotel last week.

Mr. and Mrs. G. W. McBride of Nelson spent a week's holiday here and left, Sunday, for Spokane.

Mrs. C. Woodman and family of Cranbrook arrived last week to spend a month.

Mr. and Mrs. S. Russell of Medicine Hat left, Monday morning for the coast, after spending a week here.

Mr. and Mrs. James Ritchie of Lethbridge are spending their holidays at the Outlet hotel.

Among the latest arrivals from Lethbridge to spend their holidays here are Mr. and Mrs. L. Nivens, A. J. Blackrum, H. Macarth and L. Lindsay, Given Bowman and Jean Masbeth.

F. Swanson of Nelson spent the weekend here.

J. L. Kady of Edgewood is spending his holidays at the Outlet.

KINNAIRD NOTES

KINNAIRD, B.C., July 24.—English church service was held by Rev. C. E. Turner of Edgewood in the school house on Saturday evening.

Mrs. Walter Sahlstrom and son, Elmer, spent last Monday at Annable, the guests of Mr. and Mrs. P. Ostrom.

J. Koscianci of Trail was in Kinnaird on business last week.

ALFRED M'CUNE DIES IN SOUTH

Mining Engineer Who Was a Kootenay Pioneer Succumbs to Cancer

Word has been received in the city by Mrs. Gilbert Stanley, 210 Baker street, of the death last Thursday of A. W. McCune Jr., familiar in Kootenay mining circles for the last 30 years. A Salt Lake paper gives the following account of the event.

"Alfred W. McCune Jr., aged 50, son of Mr. and Mrs. A. M. McCune, formerly of this city, is dead at Los Angeles, according to information received in Salt Lake. Mr. McCune died Thursday afternoon at the home of his father.

"Mr. McCune was well known in Salt Lake. Several years ago he was engineer for the Cerro de Pasco Mining company of Peruu, a company organized by his father. He was a mining engineer of considerable ability, and was interested in Utah properties. He had been ill for several weeks and his condition became serious about a month ago. He was operated on several times for cancer, but the treatment proved of no avail. He is survived by his wife and three children, Mrs. J. T. Lynch, Vivian and Marie McCune; three sisters, Mrs. R. C. Naylor of San Francisco, Mrs. J. T. Quealy of San Francisco and Mrs. Rex Tower of Lima, Peru; two brothers, Ray of Los Angeles and Mark, who is in France. His parents also survive him."

Mr. McCune was identified with his father's interests in various parts of the Kootenay, in the early days being associated with the Freddie Lee mine, one of the first Sandon shippers. Of recent years he was in charge of properties for the family interest at Ainsworth and Sheep creek.

JUDGMENT AGAINST MINING COMPANY

Two applications in chambers, by the Nelson Hardware company vs. the Yellowstone Mining company of Sheep creek, on behalf of two separate accounts, were heard and granted on Monday afternoon.

Corns

Just Say Blue-jay

The simplest way to end a corn is Blue-jay. Stops the pain instantly. Then the corn loosens and comes out. Made in clear liquid and in thin plasters. The action is the same.

At your druggist.

AUTOS MEET; WOMAN HURT

Motor Cars Collide on Granite Road Near Horseshoe Bridge

In a collision between two motor cars near Horseshoe bridge on the Granite road yesterday morning, Mrs. L. G. Couzens of Vancouver received a nasty bruise on the face, and several persons had narrow escapes from serious injury.

The cars which figured in the accident were driven by L. F. Tyson of Trail and L. G. Couzens of Vancouver coming here from Trail. When the cars met, Mr. Couzens suffered a broken fender, lamp and radiator, and was towed into Nelson for repairs. The motor of Mr. Tyson was not damaged.

In the collision, Mrs. Couzens was badly shaken up. She, with her little daughter, A. W. Stubbs and Mr. Couzens, were the occupants of the auto.

Lacrosse Team to to Play Trail Today

Owing to several players being unable to get away the junior lacrosse team which leaves the city this morning via automobile will be more or less weakened. Earlier in the week it had been anticipated that a stronger aggregation would invade Trail, but the lads will not disappoint the smelter city fans a second time, and are taking what material is available.

HOW ABOUT YOURSELF?

Maxim Gorky wrote in his diary, "When I watch how a man behaves when he is alone by himself I always come to the conclusion that he is mad." He relates how he saw Chekhov, sitting in his garden, try to catch a sunbeam in his hat and place both on his head and become irritable when he failed; how he watched an English clown, thinking himself unobserved in the deserted passage of a circus, take off his top hat and bow respectfully to his own reflection; how he overheard Tolstoy ask a lizard, in a low whisper, "Are you happy?" and, after peering cautiously around, confide to the lizard, "As to me—I am not"; and once he observed a priest stand his boot in front of himself and say, "Well, walk!" and, after an interval, add with dignity, "You see! You can't go anywhere without me!" But it is taking life too seriously to find madness in these and other such vagaries.

Wednesday Morning Specials

Mercury Silk Hose
Full fashioned $1.95

House Dresses
Up to $5.00 ..... $3.95

Corsets
Up to $3.00 ..... $1.95

Ladies' Lisle Vests
At ..... 59¢

Ladies' Knitted Drawers
At ..... 59¢

All-Wool Bathing Suits
At ..... $3.50 and $4.50

Just received a new shipment of our popular line of A la Grace Corselettes, side and back fastening. At ..... $2.50 and $3.50

Phone Your Requirements

James Weir & Son
THE EXCLUSIVE STORE
NELSON, B.C.

Phone 151

You need Mustard

"Mustard taken in moderation undoubtedly aids digestion" says the medical directory. So remember the mustard for the family dinner table.

but it must be Colman's

236

Oil Shares For Sale

Shares in the NELSON SUNBURST OIL COMPANY, LIMITED, Offered at 1 Cent per share

This is a Nelson company, and is operated and controlled by Nelson business men, who are investing their money in it and are determined to make it a success.

They need more money to drill a well, and will commence drilling as soon as they have sufficient funds on hand.

This is not a "wild cat" proposition; the property held by the company and on which they will drill is in the center of the field and surrounded by good producing oil wells, and it will only be a miracle if they do not bring in a good producer.

The Waite Oil Company has two good wells a quarter of a mile south; the Franklin Oil Company well is a quarter-mile northwest; the Empire's two big wells are just over a mile south, and the Potlatch is on the east. All these companies are drilling more wells, and the company geologist tells us we are in one of the best parts of the field and he cannot see how we can miss getting good wells.

When the first well comes in as a good producer there will certainly not be any more stock for sale at 1 cent. The subscribers who help to put down the first well will be the stockholders who will get the greatest benefit. And if you will realize this is a straight business proposition I am sure you will send in your application for what shares you can afford, and you help us to get started drilling.

We have contract prices on building a derrick. We have the cost of casing. We know the cost of drilling, and we have selected the location on which the first well will be drilled. We need more shares subscribed before we let these contracts. The sooner you send us your application, the sooner we will start on our wells.

Fill in and sign the application below, and mail to me with your remittance, and copy of prospectus will be sent you.

HUGH W. ROBERTSON,
Investment Agent,
414 WARD STREET, NELSON, B.C.

Date .....

I hereby subscribe at one cent per share for ..... shares of the Capital Stock of the Nelson Sunburst Oil Company, Limited (Non-Personal Liability), and enclose herewith

$..... in full payment.

It is understood that this remittance is an offer made subject to your acceptance, and I agree to accept the shares subscribed for when allotted to me, and I acknowledge that I have received a copy of the Company prospectus.

Shares 1 Cent Each.
Fully Paid.
Non-Assessable.

Signature .....

Address .....

Occupation .....

THE DAILY NEWS

Published every morning except Sunday by The News Publishng company, limited, Nelson, B.C., Canada.

Business letters should be addressed and checks and money orders made payable to The News Publishing company, limited, and in no case to individual members of the staff.

Advertising rate cards and A. B. C. statements of circulation mailed on request, or may be seen at the office of any advertising agency recognized by the Canadian Press Association.

SUBSCRIPTION RATES.

By mail (country), per month	$ .60
Per year	6.00
Outside Canada, per month	.75
Per year	7.50
Delivered, per month	.75
Per six months	4.00
Per year	7.50

Payable in Advance.

Member Audit Bureau of Circulation.

WEDNESDAY, JULY 25, 1923

Fantastic Finance

The anarchic state of German finance is increasing with such rapidity that the general public is totally unable to follow the fantastic fluctuations of the mark, not from day to day, but from hour to hour. In spite of the fact that the bread supply, now again rationed, as in war time by the issue of bread *cards to the poorer classes, is heavily* subsidized by the government, the price has just been doubled in 24 hours, the 4-pound loaf now costing 10,000 marks.

As a result, wages have gone soaring. The striking metal workers of Berlin demand 25,000 marks an hour, or 1,100,000 marks for a working week of 44 hours. But even at this rate the wage in Canadian money is only equivalent to 10 cents an hour. As bread is 10 cents a loaf and meat and butter 50,000 marks a pound, even such seemingly colossal wages do not go far in providing for a family. Expressed in dollars they represent *less than $5 a week. As the prod*uct of the metal worker's labor is sold abroad for dollars, or their equivalent, the profits earned by the great industrial magnates are immense. But, as these are deposited in foreign banks, they do nothing to ease the domestic financial situation.

The downward course of the mark naturally upsets all budgetary combinations made by the minister of finance. The taxation scheme introduced five months ago now only brings in one-fiftieth of the estimated revenue. The deficit of 49 one-fiftieths is met by pouring out a constant stream of treasury bills. These have been issued to the extent of 7,661,659,000,000 paper marks.

The strain upon the banks of the handling of this extraordinary mass of inflated paper money is very great. The Deutsche bank has had to engage 26,000 employees to deal with it. *To still further compli*cate matters the government keeps pouring forth an endless stream of laws, ordinances and regulations. More than 170 have been issued in the last week or two. An army of employees is required to do nothing else but study this mass of regulations and attempt to apply them to current business.

The Drug Evil

The widow of a motion picture actor who recently died after an unsuccessufl attempt to break the grip of drug addiction has been publishing a series of "exposures," with the professed intent to fight the drug evil. Now it is announced that she has received more than *a score of death threats, written* by addicts.

First reactions may suggest that the "death threat" story is a press agent's yarn. However, that may be, it is worth while to recognize that the attitude of the addict toward anything or anyone threatening to restrict the source of supply is one of desperation. It is not so generally believed, nevertheless, that the desperation of the narcotic addict is motivated by disease, rather than by inherent or acquired criminality.

An interesting discussion of narcotic addiction has been written for the last number of Current History by a medical authority. *The point* made here is that most of the narcotic addicts have come into their sorry condition as a result of attempts to relieve suffering by medical administratioon. The theory is that, when considerable quantities of a drug are given to quiet pain, the body builds up a defence against the poison of the drug. When, in turn, the use of the drug is discontinued, the defence built up by the body becomes in itself an active irritant, causing excruciating physical tortures that can be relieved only by a fresh intervention of the original drug. The writer makes the argument that the "craving" of *the narcotic addict is not mental,* but physical, not something to be stilled by his will, and quite beyond his control.

This is not a pretty picture. It seems to call for a new attitude on the part of many physicians *and the public generally toward an* all-too-numerous class of unfortunates.

What the Press Is Saying

Got Your Coal in Yet.

The invention of a way to refill while up in the air will be a great benefit to the coal consumer when he finds himself in that fix next winter—Baltimore Sun.

New Zealand Finance.

Among the anomalous results of the present complicated system is that while the accumulated sinking funds amount to about $12,000,000, the government has had to borrow at increased rates to meet maturing liabilities, while on the other hand a large sum is set aside annually toward the repayment of previous loans and at the same time new loans are being raised.—Auckland Weekly News.

The Danger of the Road.

Boston is to have a little church on wheels. A coroner's jury patrolling the *countryside on Sundays would seem* to be more appropriate, if accompanied by a hospital on wheels. — Kennebec Journal.

Specifics of Health.

It is better to keep in health than to fly to medicine, as any chemist will tell us. Fresh air, exercise, and moder*ation in living are the sovereign balms.* But while healthy conditions are debarred to so many we must look upon the chemist as one of our most valuable friends.—Daily Herald.

Etna Is Temperamental.

To those who survive her terror Etna is not unkind. For the lava which she *pours out so copiously enriches the sur*rounding earth, and nowhere in Italy does the vine flourish more than near her slopes. And after each tantrum many new varieties of gentle flowers appear, with all kinds of tender and unfamiliar scents. Thus does the passionate Etna réveal the subtle fascination of her femininity. — London Daily Chronicle.

Sunday Games.

Games have now been played in the parks on Sundays for a year, and this return to the joyous Christian spirit of olden times has been a great success. Sunday has become happier and healthier for thousands of people who have no day but Sunday and no place but the parks for enjoying games in the open air. The cause of true religion has not suffered. For the London County council to go back on their decision and close the parks to Sunday games would be to deal a blow against the modern spirit which public opinion will not tolerate.—London Daily Mail.

The Lighter Side

An educated man is one who can name all the popular grievances and *tell why.*

—o—

The man who never has time to vote is the one who says "they" are running the country.

—o—

One safe way to raise a girl is to teach her to tell her mother everything and eat onions.

—o—

Fight lovers always rejoice in the line, "They will make their home with the bride's parents.

—o—

It must be awfully trying to be a bachelor and have nobody to nag at when you have a grouch.

—o—

The old-fashioned man who likes clinging-vine women has a son who prefers the clinging-skirt kind.

—o—

There's one consolation. After the birds are all killed off, hunters will have an unlimited supply of insects to try their prowess on.

—o—

This drug "scopolamin" that makes a man tell the truth should revolutionize things in the weather bureau.

—o—

Another of life's dismal failures is the effort of a 14-year-old daughter to correct the grammar of her parents.

—o—

Now that foreign countries have found a way to get around Uncle Sam's prohibition law, that seems to make it unanimous.

—o—

Oddly enough the increase of fliv vers in Mexico hasn't jarred the *seat of government.*

—o—

If there is no system of communication between insects, how do all the mosquitoes know where the lawn fete is to be held?

—o—

A free country is one in which you can do everything except the things you would like to do if you were absolutely free.

—o—

Correct this sentence: "My dear," said the other woman, "I *positively* didn't know it was a made-over dress until you told me."

—o—

Self-control is the quality that keeps you from wearing out your legs putting on imaginary brakes when the other fellow is driving.

Ten Years Ago

(The Daily News, July 25, 1913)

Alleging that a number of leading citizens of Salmo on Friday evening last drove him out of that place and told him not to return, C. D. McCormick, a picket for the Ymir miners' union in connection with the strike at the Queen mine, yesterday swore out informations against 12 Salmo men, among whom are two justices of the peace, charging them with assault and with intimidation.

• • •

Damage to the extent of $100 was done to the launch owned by J. J. Malone, when a friend of the owner dropped a match into some gasoline. Mr. Malone' hands and wrists were burned in his attempt to extinguish the flames.

• • •

Born, to Mr. and Mrs. Murdo McLeod of Fairview, on July 19, a son.

• • •

The new church at Procter was well filled on Sunday morning, when the Ven. Archdeacon H. Beer of Kaslo took the dedication service, assisted by Very Rev. A. J. Doull, dean of British Columbia and rector of Christ's Church cathedral of Victoria.

Efficient Housekeeping

BY Laura A. Kirkman

SOME GOOD C HEESE DISHES

TOMORROW'S MENU

Breakfast
Cantaloupe
Cereal
Coffee Dropped Eggs
Toast

Luncheon
Tuna Baked Dish
Vegetable Salad
Whole Wheat Bread
Tea Jam

Dinner
Fried Liver With Bacon
Baked Potaoes
Peas Lettuce
Coffee Apple Pie

A reader friend has requested me to publish some good cheese dishes. In warm weather it is an excellent plan to use meat substitutes (such as eggs, cheese and beans). The following are all nourishing dishes:

Cheese Custard—Butter a baking dish and put in it a layer of bread which you have cut in thin slices and then into cubes about an inch square (no crusts). Sprinkle over this layer of bread mild American cheese, cut wafer-thin, then dust with salt and pepper. Add another layer of bread in the same way, and again sprinkle with the cheese. Beat two eggs, add to them one pint of sweet milk, and pour this liquid over the cheese and bread. Bake for 40 minutes in a moderate oven. It should look delicate and wavy *between the soft,* spongy bread. (In all, you will need one-half loaf of bread and one-half pound of cheese for this recipe.)

Corn-Cheese Souffle — Cook one tablespoon of chopped green sweet pepper in one tablespoon of melted butter for a few minutes. Then add one-fourth cup of flour and two *cups of milk. Stir and cook till* smooth. Now add one cup of finely-chopped milk cheese, remove from fire, add one cup of cooked left-over corn, one-half teaspoon of salt and the yolks of three eggs, and fold in the three stiffly-whipped egg whites. Turn the mixture into a buttered baking dish, and bake for 35 or 40 minutes in a moderate oven. Serve hot.

Cheese-Tomato Souffle — Mix together in a sauce pan one pint of *stewed tomatoes (or a one-pint can* of tomatoes), two tablespoons of butter, three tablespoons of grated mild cheese, three-fourths of a cup of cooked macaroni, one-half cup of stale bread crumbs and a pinch of mustard. Let boil up once or twice, remove from fire, cool, then stir in the yolks of three eggs and fold in the three stiffly-beaten egg whites. Turn the mixture into a buttered baking dish and bake for 35 minutes in a moderate oven. Serve hot.

Cheese-Crab Ramekins — Make a thick cream sauce and add to it one can of crab meat (or two cups of flaked fresh crab meat previously *cooked) and turn the mixture into* buttered individual baking dishes. Sprinkle grated mild cheese thinly over the top, add a layer of stale bread crumbs, then add another layer of the grated cheese. Dot with bits of butter and slip into a moderate oven for 15 or 20 minutes, to brown well.

Tomorrow—The Bead Chain You Wear.

All inquiries addressed to Miss Kirkman in care of the "Efficient Housekeeping" department will be answered in these columns in their turn This requires considerable time, however, owing to the great number received. So, if a personal or quicker *reply is desired,* a stamped and self-addressed envelope must be inclosed with the question. Be sure to use YOUR full name, street number, and the name of your city and province.—The Editor.

What Do You Think?

The Daily News invites letters from readers upon matters of public interest. A non-de-plume may, if desired, be employed, but every letter must be signed by the writer *as a guarantee of good faith,* though not necessarily for publication. Letters should be brief and must avoid personalities. The Daily News does not hold itself, in any way, responsible for the views of correspondents. Letters which contain advertising matter or propaganda which is classed as advertising will not be accepted under any circumstances.

Motorboat on Pool; Trout Do Not Strike; Are Facts Related?

South Slocan, July 24, 1923.

To the Editor of The Daily News:

Sir:—Will you kindly give space for a few remarks about fishing?

I have been fishing in the South Slocan Pool every month of July since *1897, with the exception of the year* 1909, and I have found that when the shad flies are hatching we have invariably had first-class fishing, provided weather conditions were favorable.

Last week the shad flies commenced to hatch, the weather has been A-1 since last Monday, and we have a new moon, but we do not seem able to catch *many trout, and most of those caught* are undersized, so have to be put back.

If I was the only one unable to catch them, I would call it lack of experience, but I find that better fishermen *than I am are in the same fix.*

I have fished a good many trout streams in Norway, one in the Black Hills, also in the Big Horn mountains, but in no place have I found the trout *so sensitive* to weather conditions as they are here.

May they not be more sensitive to other disturbances, too?

On July 15 a motor boat was running on the Pool. How often it was out during the week I do not know, but it was out again yesterday. I am very likely wrong, but I believe the motor boat has got something to do with the poor fishing.

If I am right, although I am trying to make my living renting out boats and rowing fishermen, I would say to sportsmen:

"If you want fair sport, take a fool's advice, and keep clear of the Slocan Pool till the motor has been quiet a week or so."

I should like to hear the opinion of sportsmen, especially those acquainted with the waters here, about this question.

OLE SKATTEBO.

Styles

BY LENORE

You have often observed, no doubt, how few women are really outstanding figures even in an ordinarily well-dressed crowd. They will all meet a certain even level of good style without claim to unusual distinction. And then suddenly they become merely a background for some one person who excites particular interest.

Nor is it necessarily an expensive outfit that will do the trick. Usually, rather, it is a clever bit of orig-

inality. The other day at a smart beach resort just outside of New York, even in the colorful parade of such a place, one young woman attracted the attention of most of the others by wearing a turquoise linen coat, embroidered all over in white, with a trig upturned hat of the same material. Most of the other hats present were felt, some straw.

Another intriguing accessory to give dash to a summer costume is the brilliant yellow and black oriental scarf, knotted under the chin as shown in the sketch. The same *coloring is repeated in the band on* the black felt cloche.

That Body of Yours

By James W. Barton, M.D.

Like a House—The Storeroom

(Registered in accordance with the Copyright act.)

You know what the store room of a house or flat is like. It has stuff that is too good to throw away or that you are not using just *at the time. Sometimes there is an* emergency call for something, a spare bed, an extra chair, an extra suit of clothes or underwear. Perhaps even it is something in food supplies that you keep in your storeroom. Now I know you'll wonder where the storeroom can be in that body of yours.

What particular position? Well as a matter of fact it is no particular part because nature has a better system of housekeeping than we have.

Her storeroom is in practically every part of the body. That is, every part of the body has a storeroom of its own in its ability to supply your emergency needs instantly.

Take any part of the body. The lungs for instance always have about a hundred cubic inches of nearly pure air to carry you along should you have your "wind" knocked out, be under water, or have your breath shut off in any way. This surplus will carry you along for a few minutes.

Your liver stores up extra sugar, *so that if there is a sugar famine* insofar as your body is concerned, —that is if your vegetable supply is cut off—then the liver will supply this extra sugar to the blood until you get back to vegetables again.

Then there is always a little extra bile in the gall bladder if spe*cial need arise.*

Similarly your muscles are always ready to do your bidding. I mean that extra bidding because they have stored up within them a little extra oxygen for just such emergencies.

So no matter how essential or valuable the store house is in your home to the household, the store house in that body of yours is easily more efficient in supplying the needs of that body.

Twenty Years Ago

(The Daily News, July 25, 1903)

The British Columbia Copper com*pany has let a contract for 4,000,000* bricks, for the erection of a brick smokestack, 120 feet high, to replace the steel stack now in use at the company's smelter at Greenwood.

• • •

The police have been instructed to put a stop to the practice of bathers not in proper bathing suits going in swimming in the lake at close proximity to the city limits.

• • •

Gus Matthew and John Patterson state that they had a most successful six hours yesterday afternoon, capturing 72 trout. *They fly-fished* just below the Grohman rapids.

• • •

Gilbert & Sullivan's charming opera, *"Mikado," will be reproduced* through the efforts of the Nelson Operetic society in September. W. A. Jowett and Melville Parry will stage the opera.

• • •

Herbert Redpath, brother of the Canadian Pacific railway ticket agent at Greenwood, met with an accident while attempting to move from one freight car to another. He is using crutches.

SAILORS' PATRON SAINT.

St. Elmo's fire which is often seen sea or on mountain tops is an electric phenomenon. It often appears as a ba of weird blue light hovering about ship's mast or mountain peak, in si about as large as a basketball. It wi move along a ship's rigging with crackling noise and disappear with final burst and splutter. It takes i name from Sant Ermo or St. Erasmu a bishop during the reign of Domitia of Forinac, Italy. Sant Ermo, or as h was also called, St. Elmo, was put death by being broken on the wheel 304 A.D. He was patron saint of Med *terranean sailors and the sight of th* phosphorescent ball playing about th rigging of a ship was regarded by sai ors as a sign that their guardian wa keeping watch over them. Ancien Greeks were familiar with St. Elmo fire and the writer Pliny says tha when two such lights were seen simu taneously the superstitious sailors in *voked them as gods and called them b* the names of the twin deities, Casto and Pollux.

·ICED TEA·

prepared from the fresh young leaves of

"SALADA"

3437

is the ideal drink for Summer. Cool, Refreshing, Delicious—Try it.

Street dust is dangerous on bare knees

Safety First!

The tiniest scratch or cut may develop serious infection if it is not thoroughly cleaned.

Lifebuoy Health Soap provides a safe antiseptic cleansing lather that removes all impurities, goes deep into the pores, and leaves your skin vibrant with health—and safe.

The wholesome odour of Lifebuoy vanishes in a few seconds—the protection remains.

LIFEBUOY HEALTH SOAP

Lb78

WITH THE MASKALONGE

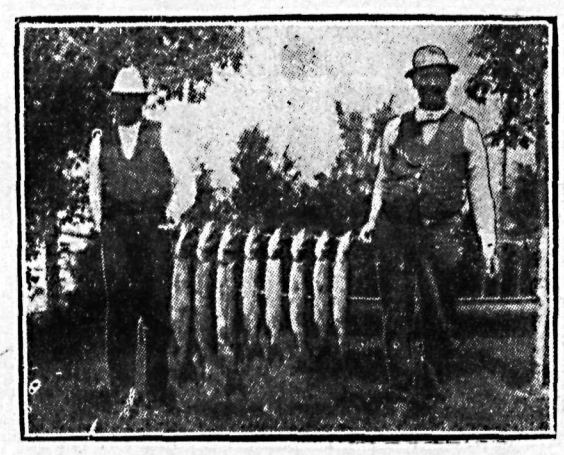

A two-hour catch of "lunge" on Sturgeon Lake, Ontario. Three of the fish weighed 12 pounds each. On the left is Harry Reeves of Lindsay, Canadian National railway engineer, on the right, Inspector Marshall Tripp of the Toronto police department.

Just ask *your* Dressmaker!

Your dressmaker will tell you, "Yes, I use Wiss Shears. These I am using now are ideal for cloth cutting. They fit your hand comfortably and lie flat against the table when in use.

"They cut easily; and don't require frequent sharpening.

"Really, they last for years and years. You ought to get a pair for your home sewing."

For sale wherever good cutlery is sold.

WISS SHEARS SCISSORS

Newark, N.J. Since 1848

Nelson Hardware Co.

WHOLESALE AND RETAIL "QUALITY HARDWARE"

BAKER STREET NELSON, B.C.

Building Material

Let us figure your bills of Building Material. Coast Lumber a specialty.

John Burns & Son

ALWAYS ASK FOR

EDDY'S MATCHES

sold by over

14,000 General Stores and 16,000 Grocers

ON SALE EVERYWHERE IN CANADA

JULY SALE VALUES IN HIKER SHOES

The real Shoe for Boys, at a big reduction.

Secure a pair for your boy while we have all sizes.

Youths' sizes, 11 to 1, at $4.80

Boys' sizes, 1½ to 6, at $5.20

Men's sizes, 6½ to 11, at $6.95

R. Andrew & Co.

Leaders in Footfashion

MINISTERS' WIVES HAVE AFTERNOON TEA

Mrs. Forbes Godfrey, left, is the wife of Ontario's new minister of health and labor, and Mrs. W. H. Price is the wife of the new provincial treasurer.

APPLEDALE NOTES

APPLEDALE, B.C., July 24. — J. H. Steele, who has spent the past eight months here with his son, has returned to his home in Nanton, Alta.

Mrs. W. T. Wynne and daughter, Mrs. C. J. Stainton, and children, arrived here yesterday from Trail.

W. Cant Jr. is home from Ainsworth for a few days.

At a recent meeting of the Junior United farmers, Miss Dorothy Cant was elected secretary in place of G. Cant who is away for an indefinite period.

R. Wilson left for Argenta, where he will take up work in a pole camp.

Preserve Them

—by using the right polish every time. "Nugget" is best for the leather, and lengthens the life of your shoes.

"NUGGET" Shoe Polish

BLACK—TAN—TONEY RED DARK BROWN AND WHITE

128

The Newest in Bathroom Fixtures

SEE OUR WINDOW DISPLAY

Towel Bars, 18, 24 and 30 inches
Bathroom Hooks
Bath Seats
Glass Shelves
Tie Holders

Toothbrush Holders, for 5 or 3 brushes
Paper Holders
Sponge and Soap Holders
Shaving Brush Holders
Water Glass Holders

BROOM HOLDERS

These Goods are guaranteed Solid Brass, Nickel Plated. The Prices are modest. It will pay you to look these over.

HIPPERSON HARDWARE CO.

Look for the Red Hardware Store

PHONE 497 P.O. BOX 414

Old Dutch for Kitchen Utensils

Won't Scratch. Contains no lye or acids. Goes further. Does better work.

MADE IN CANADA

Kootenay and Boundary

Wynndel Berry Cars Moved Expeditiously; Precooling Worked

CRESTON, B.C., July 24. — R. S. Bevan, who has been in charge of the carload shipping of strawberries at Wynndel for the Cooperative Fruit Growers' association this season, is back to Creston. All told, 10 cars of berries were shipped straight carload lots, a pre-cooling plant being in operation, and worked so efficiently that on one occasion a refrigerator car that did not reach Wynndel until 10 p.m. on Tuesday was iced, refrigerated and loaded with berries ready for shipment before 10 a.m. Wednesday.

A good car service was given, on one occasion the Dominion Express company bringing an empty refrigerator all the way from Calgary attached to the passenger train, in order to avoid any shipping disappointments.

Due to an unusual moisture supply, berry shipping from all valley points brought more grief than usual where the fruit had long distances to go.

CRAWFORD BAY NOTES

CRAWFORD BAY, B.C., July 23. — Miss Thelma Nickelby returned to Princess Creek on Thursday, after spending a week visiting Miss L. Woolgar.

Miss G. Williams of Nelson is visiting Mr. and Mrs. J. Peters.

Mrs. Eyton and little daughter, Betty, of Nelson, have been in the Bay since last Monday, the guests of Mr. and Mrs. E. Francis.

Mrs. Candy of Vancouver joined her husband, K. Candy, here on Thursday. They intend spending a couple of weeks here.

Rev. J. S. Mahood held divine service here on Sunday.

Creston Parts With Principal of School

CRESTON, B.C., July 24. — Creston parted company regretfully with the public school principal, George P. Smith, and Mrs. Smith at the end of the week, Mr. Smith going via Spokane to Victoria to attend summer school, while Mrs. Smith goes to Silverton to spend the summer vacation with relatives in the Slocan. Mr. Smith was exceptionally well liked by both parents and pupils. The past three years he has resided east of town, where he has a fine five-acre ranch coming along nicely, and which he has leased to Fred Klingensmith for two years.

He was active in the social life of the community, and one of the steady backers of the Chautauqua. He intends taking a coast school for the present.

A new grocery store, trading under the firm name of Jackson's, has just been opened in the F. H. Jackson store building on Wilson avenue, which has been vacant since the closing of the Ark second-hand store some months ago. F. H. Jackson, who sold out his entire business to Mawson Bros. about four years ago, is in charge.

CRESTON NOTES

CRESTON, B.C., July 23. — With the disappearance of the flood waters off the flats, Creston is experiencing some welcome relief from the mosquito nuisance, which has prevailed for the past month.

Miss Cleveland has returned to Toronto, Ontario, after a month's holiday with her sister, Mrs. W. H. Gobbett.

Canute Anderson is home again after spending about six weeks on a holiday visit with firends at Invermere.

Master Harry Miller, eldest son of the late Mr. and Mrs. Andy Miller, arrived from England on Friday, where he has spent the past two years, and will remain with his grandmother, Mrs. M. Young.

Miss Muriel Knott is away for a month's visit with friends at Shuswap, at which point she taught school a couple of years ago.

Miss Godwin and Miss Wilcox of Toronto, who are en route to Vancouver for the summer vacation, were guests here over the week-end with the former's sister, Mrs. J. W. Dow.

Mrs. Kriger and daughter, Mrs. Lee, and Miss Almeda Attridge of Spokane, are here for a couple of weeks' vacation at the home of Mr. and Mrs. M. R. Palmer.

Mrs. Howard MacDonald of Calgary, who have been here for a month's stay with her parents, Mr. and Mrs. J. H. Webster, left for home on Saturday.

Mr. and Mrs. D. Moore of Vancouver, who are visiting with Sirdar friends, spent the week-end here with Mr. and Mrs. James Cook.

Dockyard Commander of Halifax Is on Visit to Longbeach

LONGBEACH, B.C., July 24. — Commander Brabant, R.N., superintendent of the dockyard at Halifax, has been staying with his sister, Mrs. Robert Hill, Longbeach, on his way back from an official visit to Esquimalt.

Hugh Leggatt spent Monday in the city.

Venerable Archdeacon Graham celebrated matins and holy communion at All Saints' church, Longbeach, on Sunday.

Mrs. Bruce Warden has been visiting Mrs. Rowland Bourke and Mrs. Cunliffe at Crescent Bay.

Miss Mary Caldicott, who has been staying with Mrs. Warden, has left to visit in Balfour.

Energetic Club of Slocan City Holds Successful Affair

SLOCAN CITY, B.C., July 24. — The sale of ice cream, raspberries and tea held on Friday afternoon and evening, and the dance at night, under the auspices of the Energetic club, was a huge success, and a goodly sum was realized. Music for the evening was furnished by Mrs. H. C. Nye, piano, the Misses Frances and Ruby Nye, violin, and John Waldon, trap drums, and W. E. Graham, saxophone. The hall was filled to its capacity, several people from the valley being present.

Miss Nellie Avis of Perry's was the guest for the week-end of the Misses Dorothy and Mabel Parker.

Mrs. V. E. Johnson motored in from Nelson on Sunday with her husband.

SOUTH SLOCAN NOTES

SOUTH SLOCAN, B.C., July 24.—Mr. and Mrs. W. J. G. Oliver returned on Saturday evening from Spokane, where they have been spending their honeymoon.

Mr. and Mrs. J. Potosky and the Misses Mary, Julia and Amelia Potosky returned today from Fort William, where they have been on a visit for the past three weeks.

Miss Edith Sommers of Westbridge is the guest of Mrs. J. Dion for the week.

Mr. and Mrs. Edward Watts and family and Mr. Horton of Nelson motored to Evans Creek on Sunday to spend the day.

Mr. and Mrs. W. E. Monypenny and Miss Geraldine Monypenny motored from Trail on Sunday to spend the day at the Pool.

Other visitors from Trail on Sunday were Mrs. Comar, Miss Florence Comar and Mr. Cleeve.

W. A. Rockliffe of Nelson spent Friday here, fishing in the canyon.

Social Happenings In Nelson

This column is conducted by Mrs. M. J. Vigneux. All news of a social nature, including receptions, private entertainments, personal items, marriages, etc., will appear in this column. Telephone Mrs. Vigneux.

Mrs. T. H. Caudwell, Oak street, Fairview, entertained a few friends informally at a veranda tea, Monday afternoon, in compliment to her house guest, Mrs. Henry W. Detchon of Winnipeg. Mrs. William Douche and Mrs. James O'Shea assisted in serving the refreshments.

• • •

Mrs. Martin Kendrick of Rossland, who has been spending the past few months at Rochester, Minn., returned to the city via the Great Northern last evening. She will leave today via the noon train for her home.

• • •

Mrs. A. T. Eyton, 715 Mill street, who has been spending the past week with Mr. and Mrs. E. D. Francis at Crawford Bay, returned to the city yesterday morning via the Kaslo boat.

• • •

C. W. Drayton, Canadian manager of various British fire insurance companies, who has been spending the past couple of days in the city on business, left last evening via the Kettle Valley for Penticton.

• • •

Mrs. S. C. Miller and daughter, Miss May Kitsley of Vancouver, are spending a few weeks, guests at the home of Mr. and Mrs. George Massey, 608 Innes street.

• • •

Mrs. E. J. Smith and son, of Transcona, Manitoba, are visiting with Mrs. Smith's sister, Mrs. Hird, 615 Victoria street.

• • •

A. D. McLeod, manager of the Royal Bank of Canada, has returned from a vacation spent in various coast cities.

• • •

Mr. and Mrs. Leslie Steel and sons, Billy and George, of Grand Forks, have arrived in the city to spend the next few months. They are guests, while here, at the home of Mr. Steel's parents, Mr. and Mrs. R. J. Steel, 1008 Stanley street. For the present Mr. Steel is employed with the British Columbia Telephone company, and will later leave with his family for Vancouver, where they will make their home in future.

• • •

H. W. Jackson, a Spokane mining man, and formerly of Rossland, spent Monday in the city.

• • •

Mrs. T. Cornall of Willow Point was a city visitor yesterday.

• • •

Miss Christina Stewart, who has been enjoying a couple of weeks visiting at the coast cities, returned to town Saturday evening via the Kettle Valley.

• • •

Mrs. A. J. Reynolds of Willow Point spent yesterday shopping in the city.

• • •

Mr. and Mrs. T. W. Calbick and party motored to Trail, Sunday.

• • •

Captain Cogle of Procter spent yesterday in town.

• • •

Mr. and Mrs. H. P. Kinkwell of South Slocan were city shoppers yesterday.

• • •

Colonel and Mrs. A. W. Taylor and family of Willow Point motored to town yesterday.

• • •

Mrs. May C. Kerr and Miss Jean W. Cameron of Edmonton are spending a few days in the city.

• • •

H. Perry Leake of Balfour was a city visitor yesterday.

• • •

A. J. Millen of Vancouver and W. S. McPherson of Grand Forks arrived in the city yesterday afternoon by motor.

• • •

J. J. Malone of Princeton and one of Nelson's pioneers arrived in town Sunday evening to spend a few days.

• • •

Mr. Forbes, a Victoria mining man, who spent the week-end in the city, left yesterday morning via the Great Northern for his home.

• • •

A. C. Bowness of Cranbrook is spending a few days in town.

• • •

Mr. and Mrs. M. P. McNeil of Calgary arrived in the city, Saturday, and leave tonight via the Arrow lakes for Vancouver. Mr. McNeil is fruit inspector for the province of Alberta.

• • •

Mrs. M. Pezeril announces the engagement of her daughter, Hazel May Marie, to W. M. Davis of Spokane, Wash. The marriage will take place shortly in Spokane.

• • •

Miss M. Peltman of Calgary will leave this evening via the Arrow lakes for Revelstoke, after spending the past few days in the city.

• • •

Capt. E. H. Edwards of Willow Point motored to town yesterday.

• • •

J. Derbyshire of Crawford Bay was a city visitor yesterday.

• • •

J. H. Beley, postmaster at Riondel, spent yesterday shopping in the city.

• • •

George Leece of Ymir, who has been visiting with friends at Procter and this city, returned to his home via the Great Northern yesterday.

• • •

Miss Georgia Stewart, agent for the government telephone company here, left Monday evening via the Arrow lakes for a vacation to be spent in Edgewood, with Miss McLeod, and in Deer Park with Mrs. E. Bellamy.

• • •

John Baber of Hall is visiting his sister, Mrs. Otis Hawkins, Kerr apartments.

• • •

R. W. Hermiston of Deer Park arrived in Nelson the latter part of the week, suffering with an injured thumb which he is having treated.

• • •

Mrs. E. Bellamy of Deer Park is spending a few days at the home of Mrs. Jack StDenis, Ward street.

• • •

J. C. Ryan, a Spokane mining man, is spending a few days in town.

• • •

George Aylard of Victoria, one of the principal shareholders of the Standard Silver-Lead company, who has been spending the past week at Silverton, arrived in town Monday evening by the Slocan train and left yesterday morning via the Great Northern for his home.

• • •

Mr. and Mrs. Henry W. Detchon of Winnipeg arrived in the city the latter part of the week, and are guests at the home of Mr and Mrs. T. H. Caudwell, Oak street, Fairview, while here.

• • •

P. G. Shallcross of Vancouver, fire insurance adjuster, left last evening via the Kettle Valley for Penticton.

• • •

F. R. Wolfle, the Spokane mining man, returned to Kaslo yesterday afternoon, where he has been on mining business.

• • •

Senator L. G. DeVeber of Ottawa, who has been the guest of his brother, L. B. DeVeber, 720 Carbonate street, for the past week, leaves this morning via the Crow boat for his home.

• • •

W. S. Hawley, a Spokane mining man, arrived in the city yesterday morning from Spokane, and leaves this morning via the Crow boat for his home.

• • •

Miss E. Martin of Calgary arrived in the city, Saturday, via the Crow boat and leaves tonight via the Arrow lakes for Revelstoke, after which she will visit in the Okanagan.

• • •

Miss Florence Rutledge of Trail, who is summering on the north shore, entertained a number of friends at the tea hour, Monday. The guests were Miss B. Newman, Miss D. Fingland of Trail, Miss Muriel Smyth, Miss Freda B. Hume, Miss Dawn M. Hume, Miss Norma Irving, Miss Dorothy DeCew of Vancouver, Miss Grace Wilkinson, Miss Jean Turner, Miss Erma Ferguson, Miss Lottie Annable, Miss Lillian Hunter, Miss Freda Hunter, Miss Lenore Hill, Miss Gladys Stevens of Vancouver, Miss Bernice Stevens of Vancouver, Miss Kitty Johnstone, Miss Alla Johnstone, Miss Gwenyth Vincent, Miss Marion Robinson of Ingersoll, Miss Eileen Simpson, Miss Isabel Benson, Miss Marjorie Benson, Mrs. E. A. Hill, Mrs. J. T. Andrews, Mrs. R. D. Hall, Mrs. W. A. Dakin of Regina, Mrs. John A. Waldie of Castlegar, Mrs. C. Emory.

• • •

L. Trussell of Trail returned Monday evening from a visit to the coast cities. While here he is a guest at the home of W. J. Sheppard, 1407 Stanley street.

• • •

Mrs. Fred Stevenson of Vancouver arrived in the city via the Kettle Valley last evening to visit with her sisters, Mrs. C. V. Gagnon and Mrs. Joseph Sturgeon, 519 Silica street.

Meagher's

July Clearance Sale

HALF-HOLIDAY BARGAINS

Women's GINGHAM DRESSES at $3.75 Each

A new lot that just arrived at this low price. Made of good quality checked Gingham, with trimmings of White Organdy. Sizes 36 to 42. Wednesday Bargain at $3.75

Women's WHITE SKIRTS to Clear at $1.50 Each

Just 2 dozen of these Skirts to clear at this low price. In no case do we get half the original price for them. They are made of excellent quality cotton Gabardine, all well tailored and finished with belts and pockets. Sizes 24 to 27 waist measure only. A wonderful bargin at, each $1.50

DIMITY BLOUSES at $1.00 Each

Peter Pan Blouses with colored collar and short sleeves. Made of good quality Dimity, and in sizes to 42. Values to $3.00. Sale Price $1.00

Three Dozen CORSETS to Clear at $1.00

Light-weight Corsets for summer wear. Made of good quality Coutil. Low bust styles. Sizes to 27. Sale Price.... $1.00

100 Yards TOWELING to Clear at 25c a Yard

Heavy quality Roller Toweling, with colored borders. 16 inches wide. A bargain at, yard.... 25¢

Women's SILK HOSE at 95c a Pair

Good weight Artificial Silk, in plain or stripes. Colors Black, White, Brown, Grey and Sand. Sizes 8½ to 10. Wednesday Bargain, a pair ..... 95¢

611 Baker Street Phone 200

Castlegar People Seek Seclusion of the Lake Shores

CASTLEGAR, B.C., July 24. — The continued hot weather is making Castlegar residents seek cooler spots. Sunday, the lake was humming with the music of various launches plying to and fro, and bathers had a delightful time and were loath to leave the water.

Mr. and Mrs. Ross, accompanied by Mr. and Mrs. McDiarmid of Robson and other friends from Nelson, are enjoying a camping holiday at Shields' Point. They expect to be away 10 days, and are swelling the numerous parties already camping in the shady nooks on the cool shores of the lake.

Mrs. J. MacKinnon, with her small daughter Josephine, has gone on a prolonged visit to her sister in Calgary. Whilst in Calgary, Mrs. MacKinnon hopes to be joined by her mother and youngest sister, who left Scotland for Canada on Friday.

Mrs. T. Olsen left Nelson yesterday and expects to sail on the Montcalm from Montreal on Friday, to join her relations in the old country.

Mrs. R. E. McGauley and the twins have gone on a short visit to Erie.

PASSMORE NOTES

PASSMORE, B.C., July 24. — W. H. Saunders, secretary-treasurer of the West Kootenay Central Farmers' institute, attended the executive meeting held in Nelson.

Miss B. Saunders was a visitor to Nelson, Wednesday.

Miss E. Flynn was a visitor to Winlaw, Friday.

R. Wilton and son of Penticton are the guests of Mr. and Mrs. W. Wilton.

Haying is about over here, and some fine crops of hay have been gathered.

Mrs. B. Kubla was a visitor to Nelson last week.

IF YOUR PIANO IS WORTH ANYTHING IT IS WORTH

Expert Tuning

Any Other Kind Will Ruin It

Alvin E. Perkins

a strictly independent tuner, and the best-recommended man in Canada, with 35 years of valuable factory and other experience, stands for positively the best in the profession of tuning and repairing of pianos. Honesty of purpose and conscientious workmanship, and strongly indorsed by the best authority in Canada — piano manufacturers who are positively particular where they put their signature, as follows:

Morris & Karn Co.
Heintzman & Co.
Gourlay Piano Co.
Dominion Piano Co.
Newcombe Piano Co.
Fletcher Bros.
Gerhard Heintzman House, Vancouver.
Prof. J. D. A. Tripp, Vancouver.
Mason & Risch Co.
And others.

Mr. Perkins will be in Nelson in a few days, and will make his regular calls.

MEETING PLACE OF TIDES

The Solent, which separates the Isle of Wight, in the English channel, from the mainland, is the meeting place of five tides, which ebb and flow with ever-changing complexity. To the landsman it seems only a five-mile stretch of deep green sea, but experienced navigators know that while it may appear uniformly deep, yet in reality it is only so in well-known channels. There are many scattered spots where at low tide a child might paddle about, and even at highest tide the Solent is too narrow for deep navigation. There is no doubt that the pretty little isle with its fairy-like scenery was once a part of the mainland, and residents of the coast realize that were it not for the powerful dredgers which daily leave Portsmouth harbor and dredge the fairway channels as they silt up, in a few years it would be possible to wade comfortably across Spithead from Southsea to Ryde. Osborne, on the Isle of Wight, was a favorite residence of Queen Victoria, who died there. The governor of the island for many years was the one-armed hero, Gen. Sir Sam Browne, after whom the officer's belt he invented, now in use, was named.

NAKUSP NOTES

NAKUSP, B.C., July 24. — Mr. and Mrs. J. H. Vestrup, with Mr. Gisbourne of the Canadian Bank of Commerce, spent the week-end picknicking along the lake shore.

A. C. Yoder, manager of the Lindsley Bros.' Canadian company, spent Saturday in town on his way to Vancouver, partly on vacation and partly on business.

Mrs. Scott of Arrow Park arrived on Saturday's steamer, accompanied by Miss H. Longbottom of East Arrow Park.

R. L. Gore-Langton and family have moved from their ranch at Crescent Bay to O. Salstrom's residence, which they will occupy for a couple of months until their residence on Vancouver Island, recently purchased, is ready.

G. Brown and son are already in occupancy of the Gore-Langston ranch, and are building a commodious house to receive the balance of the family from Wolverhampton, England. A dam is being constructed at the creek running through the property, and the electric light and heating plant is already on the ground for installation.

Since custom requires men to wear coats, it isn't surprising that the word is pronounced with the accent on the "cus."

AFTER EVERY MEAL

WRIGLEY'S

Sealed for You

Wrigley's is made of pure chicle and other ingredients of highest quality obtainable.

But it is no use to make WRIGLEY'S 100% in quality and then reach you in poor condition.

So we put it in the wax-wrapped package and SEALED IT TIGHT to keep it good —for you.

Aids digestion —keeps teeth white — helps appetite.

Wrigley's Doublemint is peppermint flavor in double strength.

R-5

Markets and Finance

SHORT SELLING DEPRESSES LIST

Lack of Buying Support Encourages Shorts to Make Demonstration, and Tone Heavy.

NEW YORK, July 24.—Lack of buying support in the early hours today encouraged short selling in a wide assortment of stocks, and gave today's stock market a distinctly heavy tone.

The result was recessins of from 1 to nearly 3 points over a large portion of the list. Great Northern preferred dipped to 61¼, a new low record for the year, and more than a dozen rails were off a point or more.

Steels and equipments came in for a large share of the selling, Baldwin dropping 3⅛, Crucible 2⅜, Bethlehem 2, U. S. Steel 1½, and American Locomotive 1⅛. American Car closed 2½ points off on the day.

The Pan-Americans led the decline in oils, the A stock falling off 2⅞, and the B 2⅛. Associated Oil moved 2 points lower, and California Petroleum 1¼.

Call money ruled at 4¾ per cent throughout the day.

The time money market was quiet, with brokers bidding freely at 5 per cent and tenders holding out for 5¼.

German marks sank to $2.15 for one million.

Total sales were 461,000 shares.

Closing Quotations.

	High	Low	Close
C. P. R.	146⅞	145¾	144
C. M. & St. P.	18¾	18¼	18⅜
Gen. Motors	13⅞	13¾	13¾
Int. Nickel	13⅛	13	13
Mo. Pac. com.	12	11⅝	11¾
Mo. Pac. pfd.	33	32	32
Rock Island	26	25	25
Studebaker	106¼	104⅝	-04¾
U. S. Steel com.	91⅞	90½	90½
Willys	.....	.....	7¼

WHEAT DECLINES ON STOCK DROP

Prices Fall to Within a Fraction of Lowest of the Year to Date.

CHICAGO, July 24. — Wheat dropped in price today to within a fraction of the lowest price reached thus far by the 1923 crop. Weakness of the New York stock market had much to do with the lowering of values here. *Wheat closed unsettled at 1¾c to 2c* net, decline, with September 96⅞c to 97c, and December $1 to $1.00⅛. Corn finished at a range varying from ⅜c off to a shade advance. Oats, ⅛c to ⅜c down, and provisions unchanged to a setback of 15c.

SILVER DECLINES THREE-QUARTERS

NEW YORK, July 24.—Silver, 63⅛c.

LONDON, July 24. — Silver, spot, 30 15-16d; futures, 30⅝d.

Canada Bonds

WINNIPEG, July 24. — Dominion war issues prices:

War loans — 1925, $100.50 bid, $100.80 asked; 1931, $101.35 bid, $101.50 asked; 1937, $102.80 bid, $102.85 asked.

War loan renewals — 1927, $101.50 bid, $101.75 asked; 1932, $102.45 bid, $102.65 asked.

Victory loans — 1923, $100.40 bid, $100.50 asked; 1924, $100.65 bid, $100.80 asked; 1927, $103.10 bid; 1933, $105.35 bid, $105.45 asked; 1934, $103.30 bid, *$103.40 asked; 1937, $107.75 bid, $107.85* asked.

Foreign Money

NEW YORK, July 24. — Bar silver—Foreign, 63⅛c.

Canadian dollars — 2 17-32 per cent discount.

Francs — Demand, 5.93c.

Lire — Demand, 4.37½c.

Marks — Demand, .000215c; cables, .000214c.

Sterling Exchange

NEW YORK, July 24. — Sterling exchange easy at $4.57 1-16 for 60-day bills and $4.59 7-16 for demand.

Nelson counter rate on sterling, $4.71¾.

Metal Markets

NEW YORK, July 24.—Copper steady; electrolytic, spot and futures, 14¾c.

Tin—Easy; spot and nearby, $39.75; futures, $39.62.

Iron—Steady and unchanged.

Lead—Steady; spot, $6.25.

Zinc—Steady; spot and nearby, $6.10. *Antimony—Spot, $7 to $7.20.*

At London — Standard copper, spot, £66; futures, £66 15s. Electrolytic, spot, £72 15s; futures, £73.

Tin — Spot, £187 2s 6d; futures, £187 17s 6d.

Lead—Spot, £24 12s 6d; futures, £24 7s 6d.

Zinc—Spot, £30 15s; futures, £30 10s.

Montreal List

MONTREAL, July 24.—The stock market was again an extremely dull affair today. Many substantial declines were recorded from a fraction to 5 points. The trading was featured by *some liquidation in Quebec Railway*, which was the least inactive stock, and which declined 1¼ points, to 20¾.

Brompton was second in activity and was off ½, to 38½. Sherwin Williams was third, and was the strong spot of the day with a net gain of 2 points, to 111.

Total sales were 2196 listed; Crown Reserve, 1100; bonds, $70,400.

Consolidated Shares.

MONTREAL, July 24.—Consolidated Mining & Smelting, 25 bid; 25½ asked.

WINNIPEG GRAIN QUOTATIONS.

Wheat—	Open	High	Low	Close
July	107¼	107⅝	106⅜	106⅞
Oct.	96⅝	96⅞	95⅛	95½
Dec.	94	94⅜	92⅝	93
Oats—				
July	44⅜	44⅞	44⅜	44⅞
Oct.	39⅝	39⅝	39¼	39⅛
Dec.	37	37¼	36⅞	36⅞
Barley—				
July	50⅝	50⅝	49½	49⅝
Oct.	51	51⅜	50	50⅜
Flax—				
July	223½	226½	223½	223½
Oct.	194½	195	193	193½
Dec.	183	183	182¾	182¾
Rye—				
July	63	63¼	63	63¼
Oct.	66⅝	66⅝	65½	66

Dominion Live Stock

WINNIPEG, July 24. — Receipts at the yards up to 9 a.m. today were 896 cattle and calves, 405 hogs and 67 sheep.

Steers — Choice, $6 to $6.50; fair to good, $5 to $5.75.

Butcher heifers — Choice, $5.75 to $6; fair to good, $4 to $5.50.

Butcher cows — Choice, $4 to $4.25; fair to good, $3 to $3.75.

Bulls—Good, $2 to $2.25.

Oxen—Good, $2.75 to $3.25.

Stocker steers — Choice, $3.25 to $3.50; fair to good, $2.50 to $3.

Stocker heifers — Choice, $3 to $3.25, fair to good, $2 to $2.75.

Feeder steers — Choice, $4.25 to $4.50; fair to good, $3 to $4.

Calves — Choice, $5.50 to $6.50; good, $4 to $5.

Hogs — Select bacon, $9.62½; thick smooth, $8.75; heavies, $7.75; lights and feeders, $8.75.

Lambs — Fair to good, $9 to $11.

Sheep—Fair to good, $4.50 to $6.

Toronto Receipts.

TORONTO, July 24. — Cattle receipts 970; trade slow; heavy beef steers, $7.50.

Calf receipts 526; choice, $11.

Sheep receipts, 633; lambs, $13.50.

Hog receipts 1718; fed and watered, $9.80.

Montreal Produce

MONTREAL, July 24. — Eggs up; *butter strong; cheese firm.*

Cheese — Finest easterns, 18¼c to 18½c.

Butter — Choicest creamery, 31c to 31½c.

Eggs—Selected, 32c.

Potatoes—Per bag, car lots, $1.20 to $1.25.

Minneapolis Grain

MINNEAPOLIS, July 24. — Flour 10c lower, at $6 to $6.20. Shipments, 42,810 barrels.

Bran — Unchanged at $20.50 to $21.

Wheat—No. 1 northern, $1.03⅜ to $1.10⅜.

Corn—No. 3 yellow, 82c to 83c.

Oats — No. 3 white, 34½c to 35½c.

Flax—No. 1, $2.70 to $2.75.

Toronto Board

TORONTO, July 24. — Today's session of the stock exchange was a dull and irregular affair, with price changes rarely extended beyond a fraction of a point.

Lake of the Woods sold at 167, down ⅝ for the day and 15 points under the *high of the year; Brazilian recovered* ¼, to 47½.

Bell Telephone sold at 122¾; Canada Steamships common was firmer at 14. An easier tone appeared among bank *stocks, Commerce, Hamilton* and Imperial selling at lower levels.

Mutual Oil sold at 101 and British American at 33, the former down ¾ and the latter up 1 point.

Vancouver Stocks

	Bid	Asked
Coalmont	...	39.00
Cork Province	...	.08½
Int. Coal	.13½	.17
Sheep Creek	.00⅞	.01½
Boundary Bay Oil	...	.00¾
Empire Oil	.01⅜	.01⅝
Spartan	.01	.01⅛
Trojan Oil	.03¾	.04¼

SMOKERS BEWARE

When and how much can one smoke? An old divine used to say, "People who smoke now, will smoke hereafter." Lord Leverhulme, the successful proprietor of Sunlight soap, says that a man who smokes before 11 o'clock will not do a quarter of a day's work. Medicial opinion declares that peoples' nerves are not normal since the war, and they are too ready to seek nerve relief. Alcohol, tea and tobacco are *all, to some extent, poisons.* In small doses and at the proper season they may be beneficial, in excess and out of season they will have a directly opposite effect. Admitting the necessity for some nerve relief, it must be emphasized that in a haithy, efficienetly-working body there should be no need for tobacco in the early part of the day. In the morning the body and mind are fresh from their long rest, the wear and tear of the previous day have disappeared during sleep and *the individual should* be "as a giant refreshed" and ready to face unaided the strain of the day. It is an entirely different story when the jar and jangle of the working hours have taken their toll of nerve power. At this time the quiet pipe or mediative cigaret may produce just that effect of restfulness which will insure the gentle slipping into sleep.

The jury probably wouldn't call it murder when the man at the next desk begins his third hour of whistling "Yes, We Have No Bananas."

CRIPPLED BY RHEUMATISM

Began to Improve After Taking "Fruit-a-tives"

The Medicine Made From Fruit

You can get rid of Rheumatism. You can be free of pain—of swollen hands and feet—of aching arms, legs and back.

"*Fruit-a-tives*" *will drive the cause* of Rheumatism out of the system and give you permanent relief.

"For over three years, I was confined to bed with Rheumatism. Finally I decided to try "Fruit-a-tives". Before using half a box, I noticed improvement. I continued taking "Fruit-a-tives" improving all the time. I can now walk about two miles and do chores around the place".

ALEX. MUNRO, Lorne, Ont.

50c. a box, 6 for $2.50, trial size 25c. At dealers or from Fruit-a-tives Limited, Ottawa, Ont.

Egg Markets

OTTAWA, July 23.—Toronto receipts lighter; jobbing extras, 34c to 36c; firsts, 27c to 29c.

Montreal — Unchanged; dressed poultry steady; turkeys, 33c; broilers, 31c.

Saskatchewan unchanged.

Edmonton — Jobbing extras, 30c; firsts, 27c.

British Columbia—Unchanged.

Prince Edward Island — Country *points, straight gathered, 18c to 21c;* retail, Charlottetown, 23c.

New Brunswick — Country points, straight gathered, 25c; jobbing, St. John, extras, 33c to 34c; firsts, 28c to 29c.

British cables — Prices shillings per 10 dozen:

London — Little change; English, 11s to 13s; Danish, 11s to 13s; Dutch, 11s to 13s; French, 10½s to 13s; Irish, 10½s to 12s; Chinese, 8½s to 8¾s.

A Few drops

of Absorbine Jr., to an ounce of water, makes a Mouth Wash that will free the teeth of injurious germs.

Used morning and night, it will arrest Pyorrhea and Sinus—and change white, spongy, bleeding gums into firm, pink, healthy gums.

Absorbine Jr. THE ANTISEPTIC LINIMENT

is pleasantly aromatic and leaves the mouth feeling clean, cool and fresh.

Only a few drops, remember—so the bottle will last a long, long time. $1.25—at most druggists or sent postpaid by 105

W. F. YOUNG INC.

Lyman Building - - Montreal

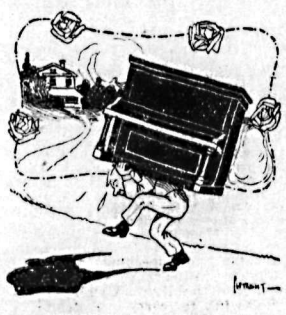

MOVING A PIANO

isn't such hard work for us. We *have every facility for handling them* easily and carefully without injury to the case or mechanism.

TAXI SERVICE

Day and Night—Careful Driver

CITY CAB

Phone 18

The Consolidated Mining & Smelting Company of Canada, Limited

Office Smelting and Refining Department

TRAIL, BRITISH COLUMBIA

Smelters and Refiners

Purchasers of Gold, Silver, Copper, Lead and Zinc Ores.

Producers of Gold, Silver, Copper, Pig Lead and Zinc.

TADANAC, TRAIL

CLASSIFIED ADVERTISING

Used Articles
Real Estate
Rooms
Board
To Rent
Boats and Automobiles

Help Wanted
Positions Wanted
Lost and Found
Livestock
Machinery
Farm Produce
Timber and Mines

Classified Advertising Rates

Local Reading Notices—3c per word each insertion. In blackface or machine capitals 4c per word. Blackface capitals 5c a word; 25 per cent discount if run daily without change of copy *for one month or more.* Where advertisement is set out in short lines the charge is 12½c a line for Roman type, 15c for blackface, and 20c for blackface capitals. Minimum 35c, if charged 50c.

Male Help Wanted

WANTED — Night porter. Apply Queen's Hotel. (9236)

WANTED — Boys for picking cherries. Johnstone's ranch. Phone 477L2. (9213)

BELLBOY — Apply Hume Hotel. (9193)

WANTED — First-class painter; good wages. Apply Tim Player, Box 558. (9176)

WANTED—Married man for dairy and farm work at Boundary Falls, B.C. Sixty dollars per month. Partly furnished house, fuel, garden, etc. Near school and post office. No butter making. J. C. Cruse, Lardo, B.C. (9165)

MEN, women to learn barbering; paid while learning; tools supplied. Catalogue free. Moler College, Vancouver. (8912)

Female Help Wanted

WANTED — Experienced waitress. Apply at once, Hume Hotel. (9234)

WANTED — Girl for general housework. Apply Mrs. A. N. Winlaw, 719 Carbonate street. (9233)

Situations Wanted Female

WANTED—Position as bookkeeper by young woman; 5 years' experience; knowledge of shorthand and typewriting; low salary. Box 9198, Daily News. (9198)

Country Property

FOR SALE — Few choice lots in Balfour Townsite, water front; reasonable prices. H. Perry Leake, Procter. (8977)

Teachers Wanted

ARROW PARK WEST S.D requires an experienced teacher, not lower than *second class. Must be capable of exercising effective control.* Teacher's residence on school grounds. Address J. A. Clarke, Arrow Park, B.C. (9226)

WANTED — Assistant principal for *Michel public school; salary $1350 per annum.* Duties commence September 4th. Apply to James Walsh, secretary, Natal, B.C. (9210)

TELL your wants through The Daily News classified columns.

WANTED — Teacher for Kinnaird school. Lady experienced and capable of teaching music preferred. J. A. Killough, *secretary of board,* Castlegar P.O. (9167)

TELL your wants through The Daily News classified columns.

For Rent

FOR RENT — Mason & Risch piano. Splendid condition. Phone 566R. (9174)

Live stock sells quickly when it is advertised in these columns.

LEGAL NOTICES

464—20

IN THE SUPREME COURT OF BRITISH COLUMBIA

Between

ESTELLA M. SEWARD, Executrix of the Last Will and *Testament of* Walter M. Seward, Plaintiff,

AND

F. E. ARCHER and D. K. MAY, Defendants.

Under and by virtue of a writ of fieri facias issued out of the Supreme Court of British Columbia, Vancouver Registry, in the above cause, dated the 25th day of June, A.D. 1923, and to me directed, I have this day seized all right, title and interest of D. K. May, one of the above named defendants, in the following Mineral Claims:

"Winthrop" Mineral Claim, recorded September 11, 1905;

"*Bute*" *Mineral Claim,* recorded September 11, 1905;

"Jennie" Mineral Claim, recorded October 13th, 1915;

"Ida" Mineral Claim, recorded February 25th, 1916;

"Oxide" Mineral Claim, recorded February 25th, 1916;

"Frances" Mineral Claim, recorded October 13, 1915;

"Spokane" Mineral Claim, recorded August 26th, 1916;

all situate in the Ainsworth Mining Division of the Province of British Columbia; and will offer same for sale at my office at the Court House at the City of Nelson, on the 31st day of July, A.D. 1923, at the hour of twelve o'clock noon.

Terms of Sale—Cash.

DATED this 21st day of July, A.D. 1923.

JAMES H. DOYLE,
(9217) Sheriff of South Kootenay.

TELL your wants through The Daily News classified columns.

Live Stock for Sale

PURE-BRED cocker spaniel pups for sale. Parents A-1 bird dogs. S. C. Couch, Box 74, Nelson. (9232)

TEAM of bay mares for sale; wagon, harness and sleighs. Ages 7 and 8 years. Weight about 1800 lbs. Price $350. Apply H. E. Tipper, Kingsgate, B.C. (9148)

MARE—About twelve hundred pounds. Good worker. No vices. Rankin, Bonnington. (9146)

FOR SALE — Four teams, 4 to 7 years old; weight from 2800 to 3000 lbs.; good condition; working. Apply McGill & Levine, Meadows, B.C. (9097)

Furnished Rooms to Rent

HOUSEKEEPING SUITE for rent. Apply Mrs. Williamson, K.W.C. Block. (9135)

SUITE—Campbell's Studio. (8951)

FOR RENT — Three-roomed furnished suite. Annable Block. (8916)

FURNISHED SUITES
KERR APARTMENTS
(8917)

TELL your wants through The Daily News classified columns.

Miscellaneous for Sale

PIANO — A good practice piano at $150.00. Small payments. Mason & *Risch Ltd., 513 Ward street,* Nelson. Phone 257. Box 615. (9207)

SPRAY for Aphis on Roses and Shrubs. Spray for Caterpillars, Red Mite Killer for poultry houses. Louse Powder, etc. Rutherford Drug Co. (8952)

PLAYER-PIANO — Just think, a good player, 88 note, with 20 rolls, for $725.00. Small *payments.* Mason & Risch Ltd., 513 Ward street, Nelson. Phone 251. Box 615. (9208)

FOR SALE—Rowboat in good condition. Apply Box 352, Nelson, B.C. (9215)

ONE flat-top desk, 6 drawers; solid oak wash stand; double brass bedstead; single enamel bedstead; Morris chair; *2 wood rockers; extension couch;* oil stove; washing machine. 213 Mill street. Phone 430L. (9204)

FOR SALE — Wicker buggy. Good condition. Phone 438X1. (9190)

FOR SALE—Pure-bred cocker spaniel pups. Apply Box 533, Greenwood B.C. (9123)

FOR SALE—Portable Victrola—Folds *up like suitcase; never used.* Regular price $62.50. Will take $45, cash or terms. Willis Piano Store (next Robertson Furniture Company). (9206)

FOR SHINGLES write McQueen, Silverton. (8997)

PHONOGRAPH — Victor, Portable, for camp or home, solid quartered oak; *"metal bound edges," for $62.50. Small* terms. Mason & Risch Ltd., 513 Ward street, Nelson. Phone 251. Box 615. (9209)

Miscellaneous

WHY OPERATE?

When HEPATOLA removes GALL STONES in 24 hours without pain, and relieves APPENDICITIS, stomach and liver troubles. Contains no poison. Not sold by druggists.

Mrs. Geo. S. Almas

Sole Manufacturer

230 Fourth Ave., So., Saskatoon, Sask.

Price, $6.50 Phone 4855

(8910)

Mourning Stationery

—AND—

Memorial Cards

For neat work and highest grade stock call or write

The Daily News Job Department.

NELSON, B. C.

City Property for Sale

A Home Ready to Walk Into

Furnished

1—On the ground floor, there are 2 Bedrooms, a Dining room, a *Living room.* Kitchen and large Pantry; A splendid Bathroom, with white Tub and good Fixtures; Garden Lot situated on Robson Street. Price Furnished $1600.00. Terms arranged.

C. W. APPLEYARD

Phone 269. Box 626

(9164)

BUNGALOW

Bright living rooms. Beam ceiling; fireplace. Newly decorated. 2 level lots; fruit trees; good garden in first-class shape. Owner will sell for the remarkably low figure of $1500.00 on very easy terms.

H. W. ROBERTSON

414 WARD STREET.

(9225)

ALL GOOD BUYS

$1400—A nice 4-roomed Bungalow in Fairview, on 1 lot. Terms, $800 cash.

$1600—A 5-roomed Bungalow on 2 lots, fruit trees. Terms, $500 cash.

$1900—A 6-roomed House on *Stanley street, close in;* good condition. Terms, half cash.

$2300—On Latimer street, a well-finished 6-roomed House, on 2½ lots. Terms, $750 cash.

$3000—A corner location on Robson street, 7-roomed House, stone foundation, 3 lots, fruit trees. Terms, $750 cash.

HOTEL AT BARGAIN PRICE

This is situated in a lively little town, and can be purchased for $4500, with 25 rooms fully furnished, and $1000 will handle. If you are in the market for a good paying proposition, don't miss this chance.

A. T. McMILLAN

Phone 601 P. O. Box 61

Room 12, Gilker Block, 510 Baker St.

Res. Phone 358L2

(9229)

For Sale Cheap

Small Ranch at Longbeach, handy to Wharf, on Government Road to Balfour. Rural Mail Delivery. About three acres, one and half of which are cleared and planted with well-bearing Apple, Pear and Plum trees, Raspberries, Blackberries and Strawberries. A nice Log house, Livingroom, Kitchen, Bathroom and bedroom downstairs, one large Bedroom upstairs. Hot and cold water laid on, an unlimited supply of good water. Water rights on two creeks go with place. For price and terms apply

D. A. McFarland

P. O. Box 24, K. W. C. Block

Telephone 49.

(9059)

PRETTY, modern bungalow, five rooms, situated on three corner lots on car line; view unexcelled. Splendid home at reasonable price. Owner, 902 Hoover street, Nelson. (9185)

PRINTED stationery of all kinds. The Daily News Printing Department

Miscellaneous Wanted

WANTED — Small refrigerator. Phone 566R. (9175)

WANTED — Clean cotton rags; five cents per pound. The Daily News. (8630)

COW HIDES, five cents pound; calf, eight cents. J. P. Morgan, Nelson, B.C. (8909)

CLASSIFIED ads. bring results quickly and economically 1½c a word

Lost and Found

LOST—Saturday morning, between post office and Meagher's store, silver earring. Finder please leave at Meagher's. Reward. (9227)

To Let

TO LET — Thoroughly renovated three-room furnished housekeeping apartments. Apply 608 Baker street. (8950)

Mining, Timber, Lumber

MINING LEASES—Best silver lead proposition in British Columbia (high grade), four grassroot showings of shipping ore more than wages, splendid opportunity for big fortune; reasonable terms, honorable treatment; quick action necessary. Interview owner and inspect property. If you discovered any showing like these in the wildest wild you would be crazy about them. Come, see them. Joseph Brandon, Canadian Group, near Sandon. (9201)

Boats and Automobiles

TENDERS wanted for 3-ton Dayton truck, 1917 model. Write Box 58, Midway, B.C. (9212)

FOR SALE—One Dodge Touring Car, 1920, in first-class mechanical condition; five good tires. One 490 Chevrolet. This car has only run 2000 miles and is A-1 condition. Smedley's Garage. (9219)

BUSINESS AND PROFESSIONAL DIRECTORY

Show Card Writers

Show Cards, Price Tickets, Expert work. H. S. Watson, Romano's Shoe Store. (9196)

Carpenter

HEDLEY PARKER, 212 Baker Street, Carpenter and Repair Work. Automobile Woodwork a Specialty. (8904)

Insurance and Real Estate

R. W. DAWSON, Real Estate, Insurance, Rentals. Annable Blk. P.O. Box 733, Phone 197. (8921)

Monuments

Campbell & Ritchie Monumental Co. P.O. Box 865, Nelson, B.C. Telephone 164. (8922)

Painters and Decorators

Autos Painted MURPHY BROS. Dealers in Wall Paper. Store— 413 Josephine St. Auto Shop— 411 Hall St. (8923)

Accounting

CHARLES P. HUNTER, Auditor, McDonald Jam Building, Box 1191 Nelson, B.C. (8924)

H. J. BEWLAY, A.S.A.A., Audits, Cost Accounts, Systems, Income Tax. Box 9150, News. Nelson, B.C. (9150)

Florists

GRIZZELLE'S GREENHOUSE, Nelson. Cut flowers and floral designs (8925)

WM. S. JOHNSON. Phone 342. Cut Flowers, Potted *Plants and Floral Emblems.* (9203)

Wholesale

A. MACDONALD & CO., WHOLESALE Grocers and Provision Merchants. Importers of Teas, Coffees, Spices, Dried Fruits, Staple and Fancy Groceries. Nelson, B.C. (8927)

Engineers

H. D. DAWSON, B.C.L.S., Engineer and Surveyor. Kaslo, B.C. (8903)

Green Bros., Burden Co.

NELSON, B.C.
CIVIL AND MINING ENGINEERS
B. C., Alberta and Dominion Land Surveyors.
Crown Grant Agents. Blue Printing. (8929)

Assayers

E. W. WIDDOWSON, Box A1108, Nelson, B.C. Standard western charges. (8930)

Auctioneers

W. CUTLER. Goods Sold Privately or at Auction. Box 474 Opera House Block Phone 77. (8931)

Funeral Directors

D. J. ROBERTSON, F. D. D. & E., 801 Victoria street. Phone 292. Night Phone 157L. (8932)

Standard Furniture Co., *Undertakers,* Funeral Directors. Auto hearse, up-to-date chapel. Best service. Prices reasonable. (8933)

BRINGING UP FATHER

By George McManus

Railroad Man Amazed At Unexpected Speed

BRANDT DECLARES THAT WITHIN TWO WEEKS AFTER HE STARTED ON TANLAC HE WAS FEELING FINE—EFFECTS OF FLU ENTIRELY OVERCOME

"Tanlac did for me just what I wanted it to do after getting out of bed from the flu, and quite naturally I strongly recommend it at every opportunity," was the statement made recently by W. Brandt, 2231 Gallagher avenue, Winnipeg, Man., Canada, railroad shop man with the Canadian Pacific Railway company.

"After the flu I didn't have any appetite, felt weak and achey all over, would have shaky, dizzy spells, and was out of sorts generally. I knew I couldn't get back my strength unless I could go to eating again, and when I read in the papers how Tanlac built folks up so quickly and thoroughly, I decided to try it.

"Well, sir, in just a week or two after starting in on the Tanlac treatment I was eating as hearty as I ever had, and the weak, achey, tired feeling was gone completely. My old-time strength and energy came back so quickly I was really astonished, and now I am on the job all the time, and am so strong and well that even working overtime does not worry me."

Tanlac is for sale by all good druggists. Take no substitute. Over 37 million bottles sold.

Tanlac Vegetable Pills are Nature's own remedy for constipation. For sale everywhere.

Boy Jockey Pilots Home Rank Outsider in Driving Finish

SASKATOON, July 24. — Featuring the opening day's horse racing program here today in connection with the local exhibition was the spectacular victory of Grandora, a rank outsider, in the five-eighths of a mile running race. Jocky Jay Cowan, a youngster of 16 years, rode his first race and pilotted the little black to a driving finish and win over The Sheik, Capriliano and Miss Fliss, favorites. Four lucky ones played Grandora "on the nose" and reaped $92.40 for a $2 ticket, for one of the biggest killings ever recorded here.

PACIFIC COAST LEAGUE

Oakland, 3; Los Angeles, 6.
Seattle, 0; Portland, 4.
Vernon, 7; San Francisco, 9.
Sacramento, 3-8; Salt Lake, 11-2.

Cascade Beer
The Beer Without a Peer

The Home Beverage

—an ever welcome friend in the home.

—SATISFIES THIRST
—ENCOURAGES APPETITE
—AIDS DIGESTION
—PROMOTES GOOD CHEER

Bottled at the brewery and sealed in light-tight, sterilized bottles, it is *always* in fine condition when *you* open it.

Demand 'Cascade Beer' —all Government Vendors supply it.

Order a case today.

VANCOUVER BREWERIES LIMITED

This advertisement is not published or displayed by the Liquor Control Board or by the Government of British Columbia.

News of Sport

REDS WIN LAST OF THE SERIES

Defeat Cardinals Easily; Caveney Bats Thousand for the Day

CINCINNATI, July 24.—Cincinnati won the last game of the series from St. Louis, 7 to 4. Caveney had a perfect day at bat, with four straight hits, and Hargrave hit his ninth homer of the season off Stuart in the eighth inning.

	R.	H.	E.
St. Louis	4	12	3
Cincinnati	7	1-	3

Batteries — Doak, Stuart, Sherdel and Ainsmith; Benton and Hargrave.

Little Lessons in Big Sports

GOLF

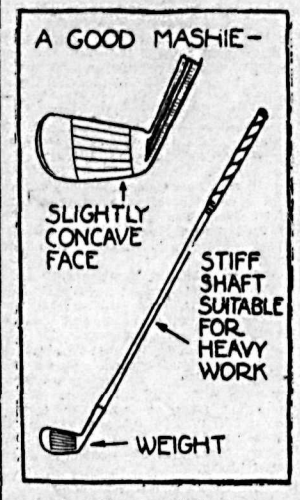

Ordinarily which is better, a heavy or light mashie? Should it have any whip in the shaft?

Answered by

PHIL GAUDIN

Medalist, British open championship; captain of British international golf team; member of that team for eight consecutive years. Winner of numerous foreign tournaments, including Manchester Guardian trophy.

• • •

The mashie has some very heavy work to do, and should be strong enough to perform it. A club with weight in its head, and with a good stiff shaft, is best. It is almost impossible to stop the ball when a light mashie is used.

A mashie should have a slightly concave face to enable the player to get plenty of stop on the ball.

(Copyright, 1923, Associated Editors.)

CURLEW BEATS GRAND FORKS

Latter and Midway Must Play Off for Right to Meet League Leader

BOUNDARY LEAGUE STANDING.

	W.	L.	Pct.
Curlew	9	3	750
Grand Forks	7	5	.584
Midway	7	5	584
Republic	1	11	84

CURLEW, Wash. July 24.—Curlew had all the better of a swatfest staged here, Sunday, with Grand Forks, the locals getting to the visitors' three pitchers for 22 hits and willing the game 20-10.

This completes the Boundary league schedule, and as a result Grand Forks and Midway are obliged to play next Sunday to decide which team meets Curlew in the championship series.

	R.	H.	E.
Grand Forks	10	14	7
Curlew	20	22	3

Batteries—Crowe, Leonard and Henderson; Bellew and Pace.

Crocker Twists Knee in a Practice Game; Japs Have a Workout

MONTREAL, July 24. — W. R. Crocker, member of Canada's Davis cup tennis team, twisted his knee while engaged in practice with his teammates here today, and was forced to quit for the day. It is expected that he will be in shape for the Davis cup matches, which begin on Thursday, however.

The three Japanese, Shimidzu, Kasha and Fukuda, who are to represent the far east, had a hard practice today, under the eyes of an observant and admiring gallery. R. M. Watt, in charge of the macthes, played with the visitors.

Lasker Wins First in Europe Tourney

PRAGUE, July 24. — Emmanuel Lasker, today was awarded first prize in the European chess tournament which was played at Mahrisch-Ostrau. It is believed he will now issue a challenge for a return match with Jose R. Capablanca of Cuba, the world's champion, who dethroned him at the Havana tournament.

CRIQUI AND DUNDEE WIND UP TRAINING

NEW PORK, July 24. — Eugene Criqui of France, featherweight champion of the world, and Johnny Dundee, his United States challenger, finished training today for their 15-round title match Thursday at the Polo grounds. Both will do just enough exercising from now until the fight to keep on edge.

Alberta Entry Is Out of Mainland Singles

VANCOUVER, July 24. — In the second day's play of the British Columbia mainland tennis championships here today Dr. Dunsworth of Alberta was eliminated from the men's singles by C. MacDonnel of Vancouver. The score was 6-0, 6-0.

SET DATES FOR THE DAVIS CUP MATCHES

NEW YORK, July 24. — The first Davis cup matches in the United States zone will be started on Friday at the Orange Lawn Tennis club, Orange, N. J., it was announced today. The play, of four singles and two doubles matches between the teams of Australia and Hawaii, will extend over three days.

ANNOUNCEMENT TODAY UPON DEMPSEY-FIRPO

NEW YORK, JULY 24.—Negotiations for a heavyweight title match between Jack Dempsey and Luis Firpo, cloaked in mystery for the past 10 days, reached such a stage today that Promoter Tex Rickard declared he probably would have a definite announcement to make at 3 o'clock to morrow afternoon.

The promoter indicated that the site and date of the proposed match still were uncertain, but the general belief prevailed that he was endeavoring to effect an agreement to use the Polo grounds for the fight on Labor day or September 22.

CONACHER WON'T BE COACH FOR YANKEES

OTTAWA, July 24.—"Contrary to reports appearing in the press I have no present intention of leaving Canada, and I expect to be in the lineup with the Toronto Argonauts this fall." Such was the statement made here today by Lionel Conacher, athletic superman and premier footballer for the Argonauts.

Sweetzer Wins the Qualification Medal on His Early Lead

CLEVELAND, July 24.—Although he finished in tenth place of today's play, and slumped seven strokes from the first round, Jesse Sweetzer of New York, national amateur golf champion, with 75, won the gold medal in the qualification of the western amateur title play, because of the lead his record gave him in the first round. His score was 143.

Chick Evans, the defending champion, has scored 148. He is in fourth place.

GAMES POSTPONED

All Internationanl and American Association games, scheduled for yesterday, were postponed.

GENE TUNNEY WILL FIGHT DAN O'DOWD

NEW YORK, July 24. — Gene Tunney, United States light-heavyweight champion, has been matched with Dan O'Dowd of Boston for a 12-round contest Tuesday night. Tunney's title will be at stake, as both have depositel forfeits to make 175 pounds ringside.

TIGERS TAKE BOTH GAMES

Defeat White Sox Twice in Latter's Park; Wildness Loses

AMERICAN LEAGUE STANDING

Team	W.	L.	Pct.
New York	60	28	.682
Cleveland	50	43	.538
St. Louis	46	44	.511
Detroit	43	44	.494
Chicago	43	45	.483
Philadelphia	42	46	.477
Washington	37	50	.425
Boston	32	53	.376

Heilman Gets Thirteenth

CHICAGO, July 24.—Detroit won both games of a double-header from Chicago today, 4 to 1 and 9 to 6. Heilman cracked out his 13th home run of the season in the first game. The second game was a pitching duel between Robertson and Cole, in which the former's wildness cost him the game.

First Game—	R.	H.	E.
Detroit	4	6	1
Chicago	1	8	0

Batteries — Pillette and Bassler; Blankenship, Lyons and Schalk.

Second Game—	R.	H.	E.
Detroit	9	11	0
Chicago	6	9	0

Batteries — Collins, Holloway, Cole and Woodall; Thurston, Robertson and Graham.

Indias and Browns Split

ST. LOUIS, July 24. — Cleveland and St. Louis divided a double-header which was featured by two home runs here today. In the first, Brower and Tobin hit home runs. Jamieson's four-base hit in the 13th won the second contest for the Indians. Myatt and Tobin also cracked out circuit drives during the game.

First Game—	R.	H.	E.
Cleveland	1	8	1
St. Louis	3	9	0

Batteries — Boone and O'Neill; Van Gilder and Collins.

Second Game—	R.	H.	E.
Cleveland	3	9	0
St. Louis	2	9	0

Batteries — Edwards and Myatt; Kolp and Severeid.

Ruth Gets Twenty-third

PHILADELPHIA, July 24. — New York staged a batting rally in the eighth inning of today's game, winning, 9 to 2. In the ninth inning, with two on bases, Babe Ruth hit his 23rd home run of the season, tying the mark of Cy Williams.

	R.	H.	E.
New York	9	12	0
Philadelphia	2	6	1

Batteries — Mays and Hoffman, Schang; Rommel, Walberg and Bruggy.

Quinn Stingy to Senators

BOSTON, July 24. — Quinn held Washington to three hits today, while Boston hit Mitchell hard. The score was 6 to 1, the single Washington run coming when Gosling knocked a home run in the seventh.

	R.	H.	E.
Washington	1	3	1
Boston	6	11	1

Batteries — Mitchell, Sedgwick and Ruel; Quinn and Picinich.

STONES AND SUPERSTITIONS

The blarney stone and the stone of scone are not the only stones which had a superstitious value in the olden days. At Glamis castle, ancestral home of the duchess of York, in St. Orlando's stone, which was reputed to have the power of prophesying future events. Girls frequented the spot to discover their destiny, and many a lover went there to plight his troth. According to tradition, some stones, called "speaking stones," call out when a dead body is placed upon them, and raise a sound to contradict anyone guilty of swearing falsely by them. The Liechafar, or speaking stone at St. David's cathedral, served as a bridge across the River Alyn, and it was unlawful to carry a dead body over it. When such a crime occurred, the stone is declared to have raised its voice in protest and split in two, aghast at the indignity. There are stones that are supposed to travel from one place to another without human aid. The dancing stones of Stockpool, in Pembrokeshire, are a well-known example. On a certain day these stones are said to meet and travel together to a certain spot. They dance and, after the revel, return and resume their usual places. Superstitions concerning healing stones were formerly very common. In Carmarthen there are still traces of a white, soft stone that was reputed to cure hydrophobia. At Iona an upright stone is said to confer the power of good steering upon any sailor who will stretch his arm along it.

CEYLON'S WEALTH AND SORROW.

To the presence in their lovely island of the fragrant cinnamon tree, the natives of Ceylon owe much suffering and misfortune. For 200 years nations waged war upon one another for possession of the isle of spice. When the land fell to the lot of Portugal, their Portuguese rulers were accused of so cruelly treating the natives that these appealed to the Dutch, with whom they were on friendly terms, to come to their aid. At least so the acute Hollanders claimed. For seven months the Dutch laid siege to the island, carrying on a fierce warfare in which many persons perished. When the Dutch in their turn became possessors of the land, they were hardly less cruel to the natives than their former rulers. They tried to keep the monopoly of the cinnamon trade of the world. No cinnamon plant was allowed to be exported. In order to keep the price of the spice up, any surplus crop was either burned or thrown into the sea. Cinnamon is now grown in many tropical countries, and much improved by cultivation. The Ceylonese under British rule are apparently happy and well treated.

NAKUSP NOTES

NAKUSP, B.C., July 24. — Dr. and Mrs. E. H. S. McLean left on Monday's steamer for Trail, where Dr. McLean will be in consultation with Dr. Coughlan of that city.

Miss Dorothy Gordan of Vancouver, who is on the teaching staff at Coquitlam, is spending part of her vacation with her old school chum, Mrs. F. H. Jordan, having arrived here Friday.

Closing Today at 12:30

During the process of preparing for Inventory, many oddments and short lengths are unearthed.

These, being too small to advertise individually, are placed on counters for quick sale, and yesterday we found many such numbers, which will be found on our counters this morning.

Ready-to-Wear

HERE'S A LINE WHICH EVERY MOTHER WILL BE IN A HURRY TO GET

GIRLS' WHITE MIDDIES—Regulation style, with detachable navy serge collars. Sizes 6, 8, 10, 12 and 14 years. Regular $1.75. New Price $1.25

GIRLS' BALKAN STYLE MIDDIES—In white, butcher blue and navy. Sizes 10, 12, 14, 16 and 18 years. Regular $3.50. New Price $1.95

A WEDNESDAY MORNING OFFERING OF INTEREST TO ALL THRIFTY SHOPPERS

LADIES' SUMMER KNIT DRAWERS—In pink or white. Sizes 36, 38, 40. New Price 59c

LADIES' WHITE COTTON CAMISOLES—Nicely trimmed lace and embroidery. New Price 59c

CHILDREN'S WASH DRESSES—In colors of pink or blue. Also some in white Pique. New Price $1.39

Monthly Accounts

The 31st of July is the end of our financial half-year, and all accounts as rendered at June 30 are now due, and we shall greatly appreciate a payment before the end of this week to assist us in closing our books.

Hudson's Bay Company INCORPORATED A.D. 1670

Printed Butter Wrappers

Either With Your Name or with the words

Dairy Butter

According to the Dominion government regulations all farmers who sell butter either to stores or privately are required to have it properly covered in a wrapper on which MUST appear in prominent letters the words

"DAIRY BUTTER"

The fact is also emphasized that all butter in such packages must be of the full net weight of sixteen ounces and in default of same a fine of from $10 to $30 for each offense is imposed. Whey butter must be so labelled, even when mixed with dairy butter and dairy butter retains its label even though it be mixed with the creamery product.

Prices

PRINTED WITH NAME OF FARMER OR BRAND NAME

If you have your own name or brand on your wrappers you gain valuable advertising for your butter. It causes people to ask for the same brand again.

500, Paper and Printing $4.25
1000, Paper and Printing $7.00

PRINTED WITH WORDS "DAIRY BUTTER"

100 for $1.00
250 for $1.50
500 for $2.50
1000 for $4.50

WE CAN SHIP IMMEDIATELY ON RECEIPT OF ORDER

If wrappers are to be mailed include postage when sending money orders

Daily News Job Department

THE HOME OF GOOD PRINTING

BAKER STEET NELSON, B. C.

Fill your pipe with

Ogden's CUT PLUG

"It Satisfies"

15¢ per packet

80¢ a ½ lb. tin

If you roll your own ask for OGDEN'S FINE CUT (Green label)

Kootenay Bitter Ale

The Ale with the real flavor, $2.20 doz. Order through

GOVERNMENT LIQUOR STORE

FREE DELIVERY DIRECT FROM BREWERY

NELSON BREWING COMPANY, LIMITED

"This advertisement is not published or displayed by the Liquor Control Board or by the Government of British Columbia."

THE ARK

54-inch Table Oilcloth, 70¢ yard; 45-inch Table Oilcloth, 60¢ yard; 7-oz. White Duck, 35¢ yard; Green and White Awning Duck, 60¢ yard; Aluminum Coffee Percolators, $1.50; Double Roasters, $1.75; Pie Plates, 35¢; Children's Silk Socks, 35¢ to 45¢ per pair; Cooking Utensils, Campers' Tents and Supplies, Rugs and Linoleums, Furniture and Stoves.

J. W. HOLMES

Phone 534 • 606 Vernon St.

Developing and Printing

Complete the story of your holiday with your Kodak by having us develop and print your films with our special process of Finishing. Each film is given professional attention and service. Films left before 9 a.m. are finished by 6 p.m.

We are Kodak service dealers.

Canada Drug & Book Company

Limited

NELSON, B.C.,

HAS IT

Buy Your

Electrical Appliances

From an Electric Shop. It Pays You

HOT-POINT IRONS, GRILLS, Etc.

HOWE ELECTRIC CO.

Ph. 530 Opera House Blk. P.O.Box 928

Sunburst Oil Wells

Do you want to have an interest *in our Oil Wells?*

We expect to be in a position to let a contract for the first well next week.

When we bought our 40-acre tract in the Sunburst Oil fields three months ago there were then 51 wells producing oil; now there are 92 wells producing oil in this field, and 55 drills working on new wells.

Our 40-acre tract is now in the midst of oil wells.

The two Empire wells are quite close to our ground, and they are both big producers.

Send me your subscription for shares, we will take any amount from $10.00 up for a few days. $10.00 will get you 1000 shares. Telephone or wire me and I will send you full particulars and application *forms.*

J. E. ANNABLE

NELSON, B.C.

Betty Compson

AND

Conway Tearle

In the gorgeous Paramount production

'THE RUSTLE OF SILK'

"Pardon My Glove"

Topics of the Day

That Eye Trouble

Don't put it off. Don't endure the headache, pains, discomforts and poor vision, when easy relief can be obtained. You *must* have a normal use of your eyes to get along, so why take unnecessary chances? Don't drive the life out of your eyes. Have them ex*amined — know their condition.* Come in and see us about them.

J. O. PATENAUDE

OPTIST AND OPTICIAN.

FURS

Summer discount has commenced on all goods and work, excepting dressing and mounting of skins.

Large selection of CHOKERS at all prices.

G. GLASER
Manf'g. Furrier
P. O. 767 Phone 106
NELSON, B. C.

Nelson Steam Laundry

Phone 146. P. O. Box 48.

First-class Laundry Work done at moderate prices

French Dry Cleaning and Dyeing Works. Steam Carpet Cleaning.

Agency at Trail, B. C.

C. Fransen (Barber Shop) Agent

TUEROS CIGARS

The best domestic Havana Cigar. Try them.

3 for ..... 50¢

H. BUSH

Corner Baker and Ward Sts.

ICE CREAM TODAY

Have Some for Dessert

FLEMING'S STORE, Fairview

A. HIGGINBOTHAM

Eyesight Specialist

NELSON, B. C

Best In Optical Work

He Should Worry

The happy man will be he who had ordered his Coal during the summer months, for he will have taken care of one of the greatest problems winter holds. No need to worry if you call us up today and give us your order for immediate delivery.

MacDonald Cartage & Fuel Co.

PHONE 504.

RAINFALL IN SHORT PERIOD SETS RECORD

Nearly Two Inches Is Registered in Yesterday's Downpour

BASEMENTS OF MANY HOUSES ARE FLOODED

Storm Causes Damage to Roads and Gardens in District

The heaviest fall of rain since weather recording was started in Nelson, about three years ago, fell yesterday afternoon, when almost 2 inches of rain descended between 2 o'clock and 5:30, according to the records of A. S. Goulding, meteorologist. To be exact, 1.99 of an inch of rain fell in that period.

While last night no serious damage to gardens was reported, it is not unlikely that not a little standing produce has suffered, the heavy rainfall beating it down to the ground.

Lights All Wont Out

A freak of the storm occurred when it was at its height; it threw off, for just a few seconds, all the lights in the court house. Oddly enough, at the same time, a number of the telephones started ringing in chorus.

Reports of flooded basements began to reach the city offices early last evening. Near the W. W. Powell company's plant a city sewer, overloaded with the downpour, sent, for some time 3 feet of water into the air, and flooded a large area.

Hume creek overflowed, and several residents nearby secured, sufficient moisture, both inside and outside of their houses, to do for the remainder of the summer.

Cannot Blame City Either

Alderman Ross Fleming thought it was bad enough when his basement in Fairview was flooded, but, when the eavestroughs carrying the water from the roof of his building proved too small to carry the rainfall and started to shoot it down into his bathroom, he thought the limit was reached, and spent a busy half hour inducing the water to descend by the outside route.

On Silica street the water from several cross-streets joined in carnival and was nearly 2 feet deep in some places, as it tore down along to the lower levels.

No Rain at Bonnington

An odd feature of the storm is that not a drop of rain fell at Bonnington, the downpour apparently being centered over Nelson.

This, if it is borne out, will be good news to the gangs on the Ymir road, as the heavy rain yesterday, if it extended to the new highway, would add hundreds of dollars to the cost, as they would wash out much newly-placed filling, according to Engineer William Ramsay, in charge of the work.

To find a foot of water in his cellar and his wood floating around merrily, was the experience of R. Tarling of 524 Latimer street, who had thought that he would have little trouble from the floods as he was "up the hill." The road, however, at that point is considerably higher than houses alongside.

The lightning struck a tree, high on the hill, just beyond the Bealby ranch at Three-Mile point.

NELSON PORT FOR A TIME

Folks Across the Boundary Line Inquire Into Opening of New Highway

Fred L. Wolf of Metalene Falls has written to C. F. McHardy, asking for information as to the arrangements made for the ceremony at the opening of the new road south to the boundary shortly.

Mr. Wolf states that he has received many inquiries regarding the nature of the opening and the celebraton at the line. He asked that he be kept posted on any new plans for the ceremony. He also asked in what way the citizens from across the boundary could take part, outside of being in attendance.

In regard to the establishment of a customs house at the border, Mr. Wolf asked where it would be stationed, and if not completed at the opening where the first port of entry would be on this side.

Mr. McHardy, in his reply to Mr. Wolf stated that arrangements were rapidly going ahead for the celebration and that he would keep him in touch with any further developments. In regard to the customs house, Mr. McHardy, after making inquiries, stated that Nelson would be the port of entry for the time being, until a building was erected at the boundary.

"Made Its Way by the Way It's Made"

For Occasions!

Curlew Brick Ice Cream!

WHEN you've guests in the home or you've a party or the family is together, or at meal time, CURLEW *Brick Ice Cream is the ideal* refreshment!

We've many special kinds with crushed fruit and nut mixtures, iced fillings and flavorings!

Call up your dealer.

Curlew Creamery Co., Ltd.

"The Home of Quality Ice Cream"

B. C. PLUMBING & HEATING CO.

Agents for

ALBERTA CLAY PRODUCTS
SEWER PIPE and DRAIN TILE

HARD ON EYES

Modern conditions are bad for eyesight. That is one reason so many people need glasses. Never in history have eyes been more scientifically aided by glasses than at the present time. We will be glad to examine your eyes.

J. J. WALKER

Optician and Optometrist.

Deluged With Inquiries From Daily News Ad.

Lardo, B.C., July 21, 1923.

"I enclose Dominion Express order for $3.35 to cover attached bill. The Daily News is a great medium for advertising.— ~~I am deluged~~ with applicants already.

J. C. CRUSE."

The above letter speaks for itself. It is one of many which tell of the good results from advertising in The Daily News.

Rate 1½ cent a word for each insertion. Six insertions for the price of four when cash accompanies order.

THE DAILY NEWS

NELSON, B.C.

TOMORROW, FRIDAY and SATURDAY

Quincy Adams Sawyer

The crowning achievement in the comedy-drama field, with the most imposing array of stars ever seen in one production.

Exterior scenes filmed at or near Marcus, Wash., on the Columbia and Kettle rivers.

—USUAL PRICES—

KEEP YOUR LAWNS GREEN AND INCREASE YOUR CROPS BY USING

The Busy Sprinkler

PRICES $1.25 AND $1.75

Extra Blake Heads at 50 Cents

WE CAN ALSO SUPPLY

THE CALIFORNIA SPRINKLER

12 Inches High at $3.50. 24 Inches High at $4.00

Wood-Vallance Hardware Co., Ltd.

WHOLESALE NELSON, B.C. RETAIL

A STORY IN THREE PARTS

Part III. Yesterday and the day before you read Parts I and II. Today you get the final chapter. Should the unexpected happen in the near future, in which class of the three would you be found? Face the facts and be true to those depending on you.

OUT OF EVERY 100 ESTATES OF MEN
82 leave nothing.
15 leave small amounts.
3 leave $10,000.00 or over, mostly Life Insurance.

TO WHICH CLASS WILL YOU BELONG?

CHAS. F. McHARDY

Authorized Trustee in Bankruptcy

REAL ESTATE BONDS
INSURANCE—Fire, Accident, Life. PHONE 136

FIFTY-DOLLAR FINE FOR ALL SPEEDERS NOW

Magistrate W. Brown Makes an Announcement for Autoists

SEVERAL MOTORISTS APPEAR IN COURT

Three Plead Guilty and Pay Fines; One Case Is Heard at Length

Speeding an auto in Nelson will in future cost just $50, according to an announcement made by Magistrate W. Brown in police court yesterday morning, when about to render judgment in the case of Gaston Johnson, who pleaded guilty to having driven a car at 35 miles an hour on Vernon street one morning recently. Johnson pleaded that the speeding had occurred at 5 o'clock in the morning, when there was nobody around, and, in view of the fact that he had admitted his guilt, the magistrate set his fine at $35, or seven days in jail. He promptly paid the fine.

"You happen to be the first speeder to appear," stated the magistrate, "and I wish to make it quite clear, now that, while you will be fined $35, the next speeder and all others are going to be fined $50."

Cut Corners Too Short

It was, in all, a somewhat annoying day for local autoists—the culmination of a campaign the police have been quietly conducting in an effort to have the traffic bylaws fully regarded.

Three—S. G. Foreman, D. R. Hinton and C. W. Appleyard—pleaded guilty to having been a little short in regard for the silent policemen at street corners, and contributed $10 each. On similar charges, Axel Leaf had his case remanded until Saturday and Henry Norris will appear today, most likely with several others.

Stranger in Strange City

A. L. Malacord, a traveler from Vancouver, charged with driving past a standing street car, felt himself a victim of circumstances. He had, he stated, become accustomed to driving on the coast, where the street cars discharge their passengers on one side only, and it is, consequently, quite all right to pass a car on that side when going in the opposite direction. Hence, he had passed the street car on Baker street unwittingly.

But He Did Not Stop

"But, when you saw that passengers got off on that particular side," asked the magistrate, "did you stop then?" Malacord admitted that he had not, though he claimed that he had had his car under perfect control. He paid $10.

Denies Charge

Not so easily disposed of was the case of Louis Drake, who is charged with having passed a standing street car with his auto at the corner of Baker and Ward streets. He pleaded not guilty, and elected to prove the charge false, arguing his own case.

Witnesses called by the police stated that the street car had been stopped 10 or 15 seconds and that Drake had passed it. It was alleged further that a boy who had come around behind the street car —apparently having disembarked from it—had found Drake's auto between him and the sidewalk, and, as a result, had been forced to run back around the street car again.

Judgment Today

Several witnessess called by the defendant swore that the street car had not stopped, though it had slowed down; that Drake had slowed down his auto, and that the boy must have jumped off the street car while it was in motion.

When the story of the boy running back to the street car was related, Magistrate Brown remarked, "Just as though pedestrians had no rights at all."

The hearing of witnesses was finished, and judgment reserved until this morning.

MAY OPERATE STAGE ON ROAD

Metaline Falls Man Writes Asking Possibilities Over New Ymir Road

The possibilities of an auto stage between Nelson and Metaline Falls when the Ymir road is completed is much in evidence, according to a communication received by C. F. McHardy from Bert Masten of Metalene Falls.

Mr. Masten states that he has in mind the idea of opening up an auto stage between the falls and this city. He asked what the necessary regulations require and from whom he could procure first-hand authority as to starting in the business of transportation across the boundary line.

Mr. McHardy, in his reply, stated that such a plan should work out splendidly, both for passengers and baggage express. He told of the license fee, etc., and referred Mr. Masten to Chief of Provincial Police E. Gammon for further information.

TOO BUSY FOR COURT CASE

But Tei Lee Must Nevertheless Accommodate the Magistrate

Tei Lee, who lives on the C. P. R. flats, is a busy man—so busy, the police allege, that he has not had time to keep his horse from prowling around loose.

Tei proved even busier when he appeared in police court yesterday morning. He could not speak English and, to secure an interpreter, an adjournment was necessary.

"What day can you come best?" asked Magistrate W. Brown. "Sunday," replied Tei. But the case will be heard Saturday, instead.

Snag Proof Khaki Pants

WE HAVE just received another shipment of Headlight Snag-Proof Pants. Guaranteed to outwear two pairs of any other Khaki Pants ever made. The price is still the same—$3.75.

OTHERS AT $2.50 AND $3.25

YOUR MONEY'S WORTH OR YOUR MONEY BACK

Emory's LIMITED

LAND DEALERS SEE VERIGIN

Two Visitors From Oregon Here Negotiating With Doukhobor Leader

Peter Verigin, leader of all the Doukhobors, it is learned, is conducting negotiations regarding the purchase of land in Oregon for the Doukhobors of British Columbia.

A few days ago Edward Graf and E. J. Perkins, real estate men of Oregon, arrived in Nelson to interview Verigin. The latter, however, was over at the Outlook colony near Grand Forks, and the visitors went over there.

There they were met by the Doukhobor leader, who expected them and were taken to Outlook, where they are remaining.

In the meanwhile H. W. Casakoff, vice-president of the community, was called from Brilliant, and he, too, has gone to Grand Forks to take part in the discussions.

Saints to Play Procter Team at Today's Outing

Procter and St. Saviour's football teams will meet in the outlet settlement this afternoon, in a game being run in conjunction with the St. Saviour's Sunday school and church picnic.

W. Bamber, who is manager of the local squad, stated that the lineup would as follows: Goal Baton; backs, Bradley and Wilson; halfbacks, Sinclson, Horswill and Roynon; forwards, Warner, Bolton, StDenis, Johnson and Elliott.

The game will take place at 4 o'clock in the afternoon, directly after the arrival of the afternoon boat.

Skinners-Brewers Game Called Off

Owing to the Brewers being unable to field a team tonight, the baseball game between the Skinners and Brewers has been postponed till some later date, to be announced in the future.

SENATOR GREEN'S SIGNATURE

By inadvertence, the signature of Senator R. F. Green was omitted from its proper place at the bottom of the letter by Senator Green and Senator G. H. Barnard replying to Attorney-General A. M. Manson, as printed yesterday.

SILVER HOARD MINE IS MAKING PROGRES

Good progress in development reported by W. S. Hawley, one the owners of the Silver Hoa mine at Ainsworth, who was Nelson yesterday. Mr. Hawley spo most optimistically of conditions the property.

Nelson News of the Da

BAND CONCERT AT LAKESID PARK TONIGHT. COME EARLY. (923

K. OF P.

All Knights and Pythian Sisters ar requested to be at Presbyterian churc at 5 p.m. to attend funeral of la Arthur Simons. H. D. Kenny, C.C. Laughton, K. of R. and S. (9231

The funeral of the late Arthur Simon will take place on Wednesday afternoo at 5 o'clock from the Presbyteria church. (9218

Daughters of Scotia will not me tonight. (9224

Regatta dance, Willow Point, 28th, 8 30. Funds for Tennis and Crvet clubs. Free ferry, 1 o'clock. (9228

BAPTIST SUNDAY SCHOOL PIC NIC IS POSTPONED. NEW DATE T BE ARRANGED. (9230

Cherries, 6c per lb. Pick them your self. Mrs. Grondin, top of Stanle street. (9216

PICNIC.

All aboard for Porcter, Wednesday July 25. Annual congregational an Sunday school of St. Saviour's Churc and Fairview Mission. All member both schools free. Outside children, $1 Adults, $2. Boat leaves city wharf a 9 a.m. and 2 p.m. (9202

Dr. Wilson Herald, ear, nose an throat specialist, will arrive in Nelso July 25th or 26th, and can be consulte at the General Hospital. (9211

Housewives—McDonald's new pac strawberry jam is ready. Get it a your grocer's. (8948

FOR TAXI PHONE 44. (9100

For pure, fresh milk and cream fro T.B. tested cows, phone Kootenay Val ley Milk Co-op, 611R1. (9152

Wanted. — Black Currants, Blac Cherries, Raspberries and Gooseberrie We will not accept any further shi ments of Red Currants, Strawberrie and White Cherries. McDonald Jam C (9155

Rose Chapter, O.E.S., picnic, arrange for Wednesday, July 25th, is postpone until further notice. (9222

TONIGHT — G.W.V.A. MILITAR Whist Drive and Dance, Armory, 8 p.m sharp. Dancing, 10 to 12. Admissio 35 cents. (9237

Dodge Brothers'

MOTOR CARS

WE HAVE JUST TWO TOURING CARS LEFT

SMEDLEY'S GARAGE

Mary Pickford

—LAST SHOWING TODAY—

'DADDY LONG LEGS'

Mary's Best Picture

TODAY

MATINEE—2:30 EVENING—7 and 9

THIS IS VERY SPECIAL—DON'T MISS IT!

Coming TOMORROW

At Usual Prices At Usual Prices

LADY DIANA MANNERS

Europe's Most Beautiful Woman, in

"THE GLORIOUS ADVENTURE"

7 Wonderful Reels HAND COLORED

Gorgeous Gowns Beautiful Settings

An Extraordinary Photoplay

You have never seen anything so beautiful

Remember—If You See It at STARLAND—It's Good!