894

A155 IAPR24
PROV LIBRARIAN
VICTORIA B C

Elevator Men Refuse
TO ACT ON DATA GIVEN
See Page 2

The Daily News

Britain Tells Russia
WRANGEL TRIP PRIVATE
See Page 6

Vol. 22 NELSON, B. C., FRIDAY MORNING, SEPTEMBER 7, 1923 No. 120

MANY STATES ASSERT LEAGUE FULLY APPLIES

NEW JERSEY POWDER FATALITIES MAY BE NINETEEN

OFFICIAL NEWS FROM JAPAN IS MORE HOPEFUL

Important Parts of Tokio Survive, Including Skyscraper Section

CAPITAL DEATHS THIRTY THOUSAND

Foreign Quarters of Both Tokio and Yokohama Relatively Intact

LONDON, Sept. 6.—The appalling nature of the Japanese earthquake, fire and tidal wave, with the greatest loss of life and property of any similar catastrophe in modern times, continues to be told by meager and unconnected press dispatches, and private messages from foreign residents and tourists who survived the holocaust. But Europe still awaits the graphic story of how the earth shook to pieces, and then consumed in flames, Japan's capital, and scores of towns around Tokio bay, including the great commercial port of Yokohama.

On the whole, the news received today is of a more hopeful nature than any since the disaster, one authoritative message from a British naval official at Yokohama placing the deaths of foreigners in that port at 70.

The only official estimate is based on home office information from Tokio, that the loss of life there was 30,000.

Not Totally Destroyed

All available information shows that Tokio and Yokohama were not totally destroyed, the foreign residential district of the port city, which is on a high bluff overlooking the bay, suffering comparatively little damage, while the residential suburban districts of Tokio also escaped.

The destruction in Tokio extends over two-thirds of the metropolitan district of 15 wards, with the low lying districts completely wiped out. This section also included Tsukiji, in which, before Japan was completely opened to the western nations, foreigners were compelled to reside. It has recently been occupied principally by missionaries, their schools and hospitals.

In other sections of Tokio—Absabu, Shiba, Akasaka, Yotzuya and Ushigone—where the foreigners live in more or less isolated foreign compounds, consisting of a few western style houses built on small hills, the damage was by fire, which on account of the number of open spaces, could be controlled.

Concrete Stood Test

Other messages received by the London agents of Japanese companies state that Tokio's "sky scraper" district escaped destruction. It is known as Marunouchi, and is located between the central railway station and the imperial palace, and consists of great blocks of reinforced concrete buildings, which were at first reported to be a mass of ruins. They withstood the shock, and the extensive station plaza saved them from the flames. In the Mitsuibishi building, which is one of these structures, is temporarily housed the famous Morrison library, which is awaiting the completion of the permanent library building of the imperial university.

The fire which swept the eastern and central sections of Tokio after the earthquake, was halted at the railway yards and the outer palace moat. Thus the Tokio central station, many government buildings, and the new imperial hotel, a low structure with architectural lines like the Oriental temple, and considered to be quake proof, escaped damage.

Kobe Is Relief Center

Refugees continue to flee from the Tokio and Yokohama districts, 840 of them, mostly foreigners, arriving at Kobe on the steamer London Maru. Kobe is the center from which worldwide foreign relief word is being directed, under an international committee, and the responses for supplies are considered fully adequate to meet the needs.

Africa, Canada, Russia, as well as Australia and the United States and Great Britain, have taken active measures for immediate needs.

Accounts appearing in the Nagasaki and Kobe newspapers of the foreign relief work have created a profound impression on the Japanese public.

Ten-Day Moratorium

NAGASAKI, Sept. 6.—It is reported here that it is altogether likely that the Japanese finance minister will declare a ten-day moratorium. The banks, however, will continue to permit withdrawals, these to be in sums not exceeding 100 yen each.

The relief, totalling millions of yen, has been raised, and the residences of the wealthy are to be thrown open as shelter for the homeless.

Army engineers have been charged with the task of building barracks in the open spaces in Tokio.

The cabinet at its meeting yesterday is reported to have decided to concentrate 15,000 Koreans in the Narashino military barracks. Military guards are protecting the banks.

"Ned" MacDonald Chosen by Pictou by Acclamation

PICTOU, N. S., Sept. 6.—Hon. E. M. MacDonald, minister of national defence, was declared elected to the federal house from Pictou county this afternoon. No other candidate was brought forward to contest the byelection.

THEY ARE HELPING TO AVERT ANTHRACITE TIEUP

Here are seen John Hayes Hammond, the noted mining magnate, third from the left, chairman; Thomas M. Marshall, former vice-president of the United States, right; Charles P. Neil, extreme left; and next to him, George Otis Smith. These men are the United States coal commission, which, with Gifford Pinchot, governor of Pennsylvania, have been mediating in the strike trouble.

CANADIAN BAR ADVISES WAGES FOR PRISONERS

Another Recommendation Is Separate Detention for Persons Only Arrested

MONTREAL, Sept. 6.—Recommendations concerning the administration of commercial justice, which, should they become law, will bring about a number of changes in treatment given both convicted prisoners and those who are merely awaiting trial, were passed here today at the meeting of the Canadian Bar association. They were contained in the second report of the committee appointed to study the matter.

Among them were provisions for the classification of prisoners, a detention home for arrested persons awaiting trial, the establishment of industries in prisons, wages for prisoners, and the imposition of indeterminate sentences with a view to reforming convicted persons.

Hazen Condemns Gloom

Condemnation of efforts tending to arouse dissatisfaction with the existing order of things in Canada, or of the feeling that Canada's outlook was dark, was voiced by Sir Douglas Hazen, chief justice of New Brunswick.

He declared that, although it was true that too many railways had been built in Canada, and that the debt of the Dominion was a heavy burden, yet Canada was, with one exception, the most prosperous country in the world.

Referring to a statement in regard to the British privy council, he gave it as his opinion that the greatest safeguard of liberty and justice was the right of appeal to an outside, impartial tribunal. Every citizen, however humble, should have the right to take his grievances to the foot of the throne, and he hoped as long as the British throne remained, that right would be upheld.

STEAMER ARRIVALS

Saxonia, at New York, from London.

Ghost of Departed Tool Dresser Takes Perch on Derrick

GREAT FALLS, Mont., Sept. 6.—The ghost of Bill Culbertson has quit his job.

It was the habit of Bill's ghost, for at least five nights, to roost on the derrick of the Murray Brothers well at Broadview.

Bill was a tool dresser on the Murray rig two months ago. He climbed up on the derrick one day, and when half way up, slipped, fell and was killed.

A few nights ago the crew was sitting on the plank walk between the derrick and the engine house, enjoying the cool summer evening. They were singing songs, when one of them chanced to look up at the derrick, and there he saw the shadowy outline of Bill Culbertson, hanging on the ladder, at the place from which he fell.

The four other men looked and they saw—something. Then it disappeared. The next night they sat on the plank walk, but did not sing songs. In due course of time it appeared. That happened for four nights. Then three of the crew quit. They refused to work on a rig with a ghost hanging around. The other two decided to stay and see whether the apparition would reappear a fifth time.

Roy Foley told the story of the spectral visitor to Art Wismeyer, company representative, at Billings. Wismeyer added that a short time after drilling began on this well, one of the Murrays was in Minneapolis on business. He visited a famous clairvoyant and asked whether he was going to get oil. She informed him that a man was going to get killed on the rig. He wired back to the crew to be careful, but a few weeks later Bill Culbertson was killed.

SUICIDES WHEN POLICE QUIZ ON AN ARMY RIFLE

Saskatchewan Lawyer Twice Overseas, Shoots Self When Questioned

MORSE, Sask., Sept. 6. — F. G. D. Quirk, lawyer, committed suicide today in his office, when two provincial police officers visited him in regard to his possessing an army rifle. When the officers questioned him, Quirk withdrew to an inner office, drew a revolver from his desk, and shot himself through the right temple. He died instantly.

A coroner's jury this afternoon returned a verdict of suicide during a fit of despondency.

Quirk was about 35 years old, and served overseas as an officer of the 35th battalion, in 1915, and returned a second time with the 229th battalion.

Germans Ready for Direct Parley if Sovereignty Sure

ESSEN, Sept. 6. — If the government of Chancellor Stresemann decides to make direct overtures to France and Belgium to end the Ruhr deadlock, regardless of what Great Britain does, it will have the support of an overwhelming proportion of the industrial leaders and of the German people generally, provided German sovereignty in the occupied territories is guaranteed.

This opinion was expressed to the correspondent of the Associated Press today by a prominent manufacturer, who requested that, "for obvious reasons," his name be not mentioned. The manufacturer declared that there now was no use in hiding the fact that everybody felt it was time to begin to do everything possible to bring to an end an impossible economic situation.

MONTREAL WILL NOT WORRY IF A STRIKE

Has Three Months' Supply of Pennsylvania Anthracite Beside Other Varieties Coming In.

MONTREAL, Sept. 6. — Importers of anthracite coal here stated today that since the beginning of the coal strike in Pennsylvania, shipments of American anthracite had ceased. It was, however, added that the stocks of hard coal were so heavy as to be sufficient to last for three months, without counting the large supplies of Scotch and Welsh anthracite that would continue to come in until the close of navigation.

CHIEF BARRIERS TO A COAL PACT OUT OF THE WAY

Governor Pinchot Announces Very Little Stands in Way of Agreement

OPERATORS ACCEPT ALL HIS PROPOSALS

Miners Still Want More for Day Laborers and Desire Checkoff

HARRISBURG, Sept. 6.—All the principal barriers to a settlement of the controversy which has shut down the anthracite mines have been set aside by agreement between the miners and operators, Governor Pinchot of Pennsylvania announced tonight, with the exception of the union demand for an increase in pay greater than 10 per cent for workers in the field, and a further union demand for the "checkoff" system of collecting union dues.

John L. Lewis, president of the miners' union, has called a formal meeting of the union's scale committee, to be held at tomorrow's meeting, to pass judgment on the situation. Both union officials and representatives of the mine operators agreed to meet Governor Pinchot again tomorrow for further negotiations.

Governor Pinchot's protracted attempt to bring operators and miners to an agreement on the four points which he tendered as a basis of settlement of the difficulty have been successful in part. He gave out a summary of the situation, upon which Mr. Lewis would make no comment, but which D. Warriner, chairman of the operators' policy committee, declared to be acceptable. In it the operators were represented to have left out all of the demands for arbitration of wage scales.

The union leaders and the operators' group, the governor said, had agreed upon difinitions for the various terms. The governor's original had involved granting of the 8-hour settlement proposal, he pointed out.

(Continued on page two)

FLASHES ON JAPAN

British Embassy Staff Safe.

LONDON, Sept. 6. — The British foreign office tonight received its first news from its representatives in Japan, in a message reporting that all the embassy staff was safe.

Canned Goods and Shelter.

WASHINGTON, Sept. 6. — United States Ambassador Woods, at Tokio, in an undated dispatch sent by wireless to the state department today, listed the commodities most urgently needed for relief work in the devastated areas of Japan. They are: Tinned meat, condensed milk, flour, underclothes, galvanized sheets, and dimensioned timber for one-story shelters.

Vancouver Board "on the Spot."

VANCOUVER, Sept. 6.—The Vancouver board of trade has telegraphed Dominion and provincial governments placing the whole machinery of its organization at the disposal of Japanese relief officials in Canada.

Empress Sails.

VANCOUVER, Sept. 6. — With 500 tons of supplies from Canada for the earthquake stricken people of Japan, the steamer Empress of Russia sailed this afternoon for Japan. The cargo is consigned to the relief committee at Tokio. It is made up of flour, salmon, canned milk, and other articles.

The Empress of Russia will be the first steamer carrying relief supplies to reach Japan from the American continent.

National League Donates.

NEW YORK, Sept. 6. — A gift of $1000 to the American Red Cross fund for the relief of Japanese earthquake victims was made today by the National Baseball league.

POWDER CARS RISE SKYWARD TAKING LIVES

Series of Explosions in New Jersey Port Endanger District

FLAMING TRAINS ARE RUSHED AWAY

Surrounding Cities Are Appealed To to Send Apparatus to Combat Fire

SOUTHAMBOY, N. J., Sept. 6.—Three men and a boy were killed and 27 persons were injured, 15 probably fatally, by an explosion of the thousands of cases of smokeless powder, which was being transferred from barges to freight cars on the banks of the Raritan river tonight. The explosion caused a fire which started on one of the barges, rocked the entire countryside, blew automobiles upside down on the road nearby, and enveloped everyone within a hundred yards in a sheet of flame.

THREE EXPLOSIONS

SOUTHAMBOY, N.J, Sept. 6.—Two men are known to have been burned to death, and several others seriously injured, in an explosion of large quantities of black powder, being transferred from box cars by the Columbia Salvage company to barges in the river, late today. Police officials feared other lives have been lost.

Cars Explode

A second explosion, which illuminated towns for miles around, blew the cars to pieces, and timbers were scattered for hundreds of feet, endangering the lives of all in the neighborhood.

All the other cars which caught fire were hooked up to engines, and rushed flaming through the heart of the city, to get them away from the powder supply which had been loaded on barges.

The entire department was rushed to the scene, and calls were sent to nearby cities for additional apparatus. Just before the engines arrived, several other box cars of powder exploded, bringing the total number to six.

The pier and two of the barges were enveloped in flames within a few minutes of the first explosion, the cause of which has not been ascertained.

Thirteen Die in Train Collision in Saxony State

BERLIN, Sept. 6.—Thirteen persons were killed and 15 injured in a collision this morning near Hanover, of the Berlin-Amsterdam express, with the Dresden-Amsterdam express.

The Weather

The temperatures below are for the 24 hours ending yesterday afternoon at 5 o'clock.

VICTORIA, Sept. 6.—Nelson and vicinity: Continued fine and warm.

	Min.	Max.
NELSON	39	83
Victoria	53	75
Vancouver	50	74
Kamloops	46	76
Barkerville	34	53
Prince Rupert	50	64
Atlin	48	58
Dawson	40	58
Calgary	36	76
Winnipeg	56	72
Portland	54	88
San Francisco	62	84
Seattle	56	74
Grand Forks	46	84
Cranbrook	34	73
New Hazelton	37	68

WHERE GRECO-ITALIAN WAR WILL OCCUR IF ALLOWED TO BREAK OUT

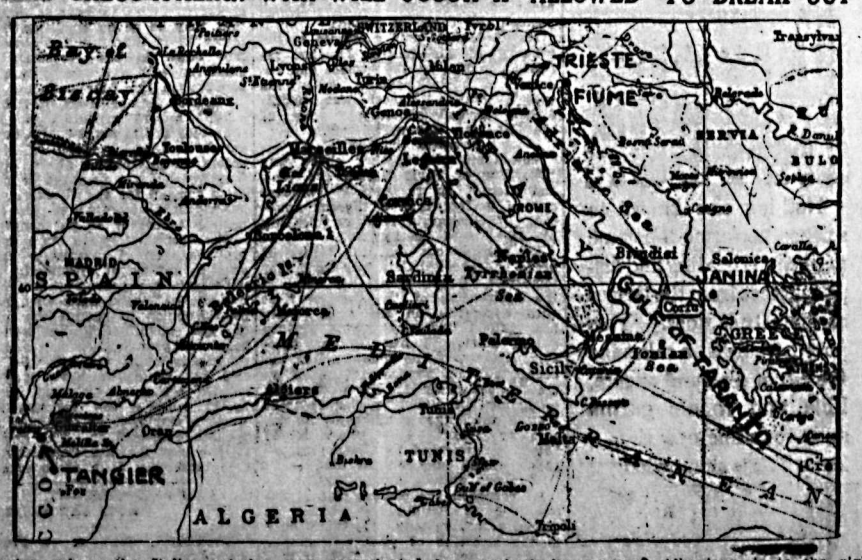

Janina, where the Italian mission was assassinated from ambush by supposed Albanians, is to the right. Corfu, the island seized by the Italian fleet, is in the Gulf of Taranto, and on the map is close to Janina.

Is Sued by Former Adherents of Cult

BENJAMIN PURNELL,

"King Benjamin," of the House of David community at Benton Harbor, Mich., is being sought for all over the world, to answer to a $100,000 suit brought against him by former followers. Purnell became "among those absent" last winter when charges that he misused young girls in Shiloh house were publicly probed.

CHOLERA SAID TO BE RAGING IN YOKOHAMA

All Foreigners Are Out of That City but the Others Contain Many

LONDON, Sept. 6.—A Central News dispatch from Kobe stated today:

"It is reported here, but not confirmed, that cholera has broken out in Yokohama. This probably is true, since the people are drinking muddy water from ditches, and eating foul food to stave off starvation.

"A spread of pestilence would increase the difficulties of relief work, as, otherwise, supplying food and shelter would be comparatively easy.

"All foreigners are believed to be out of the vicinity of Yokohama, but hundreds are still isolated in Tokio, Kamajura, Kasuizava, Nikko, and other inland cities. Their condition is not known.

"Several American and British warships are rushing provisions and medicines to Japan. Some already are in Yokohama.

The Oriental hotel at Kobe is headquarters for the international relief work. Splendid work is being done. The 500 foreigners and 50,000 Japanese already here are increasing daily.

The foreigners are arriving by ships, and the najives overland. It is expected that wthin a week Osaka and Kobe will have a population of 100,000.'"

DECLARE QUARANTINE ON CANADIAN CATTLE

Outbreak of Foot and Mouth Disease in Store Cattle From Ireland Is the Reason

MONTREAL, Sept. 6—Word was received here today that a quarantine had been declared at British ports on Canadian store cattle, owing to the outbreak of foot and mouth disease among Irish store cattle imported into England. The quarantine has been extended for 21 days.

Under the British regulations, the Canadian store cattle will have to be discharged at British ports through the same lairages on the wharves as the Irish cattle, it is explained.

ISLAND FORTRESS SINKS IN WAVES

MOSCOW, Sept. 6.—The island fortress of Bonin has been submerged and no trace of it remains, according to a Harbin dispatch. The dispatch says, also, that another earthquake has demolished the town of Kanchiki, near Tokio.

God Has Forgiven Me; You'll Find My Body in Slow Lake

SAN FRANCISCO, Sept. 6.—The priceless masterpiece, "The Entombment of Christ," by Guido Roni, which was stolen from the Crocker art gallery recently, was received through the mails today by the San Francisco Call, wrapped in brown paper, and undamaged. An unsigned note accompanied it, reading:

"God has forgiven me. You will find my body in Slow lake."

No body has been found in Slow lake, and the police think the thief who cut the picture from its frame early one morning has returned it because he found it difficult to sell.

LESSER WORLD STATES DEMAND ITALY SUBMIT

Belgium, Sweden, Uruguay Insist on Respect for League Covenant

SPAIN ADVANCES HELPFUL PLANS

Salandra Refuses All Plans and Even Balks at Ambassadors' Council

GENEVA, Sept. 6.—The storm over Italy's refusal to recognize the authority of the League of Nations to regulate her dispute with Greece, gives no indication of diminishing. On the contrary, it shows signs of developing into a political typhoon of the first degree. Representatives of world states like Belgium, Sweden and Uruguay went on record today as insisting upon respect for the league covenant, and as being unqualifiedly convinced that Italy should submit the controversy to the league for settlement.

Guarantees Would Go By Board

The cause of world peace demanded it; the very life of the league itself was at stake, several of the statesmen declared before the council's session. If the covenant was defied precious guarantees for the smaller nations of the earth would cease to exist.

The council again avoided taking direct league action on the Italian attitude toward the league, but endeavored to advance a compromise plan calculated to hasten solution of the Greco-Italian crisis, through the collaboration of the League of Nations and the council of ambassadors.

Spanish Proposals

The plans was put forward by the Spanish member of the council, Count Guinones de Leon. It was not adopted, but the council agreed that the minutes of today's session should be forwarded to the Paris body for its enlightment.

Signor Salandra, head of the Italian delegation, absolutely refused to accept all parts of the resolution presented, which included that Italy recognize the competence of the league to intervene, and even questioned the right of the council of ambassodars to settle the question of general reparation, which Italy has demanded of Greece for the murder of the Italian commissioners.

Among the suggestions made by the Spanish proposal was that league representatives should assist in an official inquiry into the assassination, and the permanent court of international justice should decide the indemnity Greece must pay Italy.

Britain and Belgium Warn

Lord Robert Cecil gave warning again that the competency of the league to intervene was, in Great Britain's view, certain, and he indicated very strongly that "something more would be done about it."

The clear voice of Paul Hymans, the Belgian leader, rang through the chamber with the words that the issue involved was exceedingly grave for the future of the league. He was convinced that the covenant applied to the Greco-Italian dispute, and he added:

"The pact forms a precious guarantee for the lesser states, and application of its stipulations is essential to the maintenance of the new order of things in the world, in which all countries hae placed supreme hope."

Italy Asserts Dignity

A clash occurred between Signor Salandra and M. Politis in the course of the debate. Salandra had related how Italy sacrificed 600,000 lives of her soldiers in the great war, had emphasized that the question at issue involved Italian national dignity and prestige, and declared that was why Italy could not accept any decision by the league. He then added that M. Hymans and M. Brantin represented countries where, happily, assassination was not resorted to as a political means to an end.

This brought M. Politis to his feet in a vigorous protest. He repudiated any accusation that Greece was guilty of such methods. He remarked that assassinations had occurred in the world's most civilized countries.

The council adjourned without fixing a time for the next meeting.

The chairman, Viscount Ishii, said: "There remains the question of the competency of the council and the league. It is a judicial question, and a grave one. I suggest that we go into that at a later session."

Plan Will Be Forwarded

The resolution presented today will be forwarded to all the interested governments.

It is reported that Constantine Skirmunt has telegraphed his home government recommending that Poland stand for application of the covenant to Italy.

The official attitude of France has not yet been disclosed.

WINNIPEG PIONEER DIES AT COAST

VANCOUVER, Sept. 6.—John Levin, aged 65, pioneer resident of Winnipeg, died suddenly tonight in his suite at an apartment house here. Death was due to heart disease.

He had been a resident of Winnipeg for the last 41 years, and engaged in the hotel business there, but retired recently, and came here for his health. He is survived by his widow, three sons and two daughters, all of Vancouver. Funeral services will be held tomorrow, after which the body will be shipped to Winnipeg.

Leading Hotels of the West

Where Superior Accommodation May Be Obtained

The Hume

George Benwell, Proprietor

The Premier Hotel of the Interior

AMERICAN PLAN RATES $3.50 TO $5.00

Rooms with Running Water and Private Baths

Headquarters for all Traveling Men, Mining Men, Lumber Men and Tourists

SPECIAL SUNDAY DINNER $1.00

THE MOST COMFORTABLE ROTUNDA IN THE CITY

HUME — Mrs. John Williams, Henry Jensen, Spokane; Joye Harper, San Francisco; M. F. McManus, Portland; W. Lambert, Fruitvale; H. J. Balmer, Chatham; Norman C. Olds, Sarnia; T. W. Lowe, Winnipeg; John F. Taylor, R. G. Persse, Winnipeg; W. Geddes, Calgary; Major and Mrs. J. E. Gohen, Ottawa; Mr. and Mrs. W. H. Stevens, Kamloops; Mrs. F. Dowling, Prince Rupert; Dr. Roy Lillie, H. McLeod, Blairmore; Ernest Harrison, Grand Forks; H. S. Hare, J. B. M. Barnum, Vancouver.

HOTEL STRATHCONA

H. W. SHORE, Prop.

NELSON'S LEADING HOTEL

Special attention to Commercial Men, Mining Men, Lumber Men and Tourists

EUROPEAN PLAN—$1.00 UP AMERICAN PLAN—$3.00 UP

STRATHCONA — E. Johnson, Grand Forks; W. H. Phillips, Fruitvale; H. M. McLaren, Vancouver; J. Conway, Vernon; R. Higgins, Vancouver; H. Ellis, Winnipeg; F. J. Monson, Hope; John Cameron, Seattle; J. S. Moore, Los Angeles; William Hope, Vancouver.

Queen's Hotel

Steam Heated Throughout. All rooms modern.

Special Weekly and Monthly Rates

A. Lapointe, Proprietor.

OCCIDENTAL HOTEL

A. C. TOWNER, Proprietor

The home of plenty.

Fifty rooms of solid comfort.

We serve the best meals in Nelson.

It's the cook.

MADDEN HOTEL

MRS. MADDEN, Prop.

First-Class Rooms by the Day, Week or Month

Every Consideration Shown to Guests

Cor. Baker and Ward Sts., Nelson

NEW GRAND HOTEL

616 Vernon St., East

Only brick hotel in city. Steam heated, hot and cold water. European and American plans.

NEW GRAND—Mrs. Donalt, Ymir; Gen. F. Donley and wife, Marcus; J. F. Pasold, Spokane; D. R. Gillinger, Kellogg; James P. Walgren, Trail; R. G. Helme, Vancouver.

THE LAKEVIEW HOTEL

Mrs. Mallette & Son, Proprietors

Nice, warm, comfortable rooms at reasonable rates. Open day and night.

Corner Hall and Vernon Streets

Sherbrooke Hotel

Near C.P.R. Station

Rooms at Reasonable Rates.

H. DUNK, Proprietor.

Summer Resorts

WHERE THE FISHING IS GOOD

OUTLET HOTEL

PROCTER

Fishing, Boating, Bathing, Golf, Tennis Courts.

Fishing Tackle Supplied. Grocery Store in Connection.

W. A. WARD, Proprietor.

Day $3; Week $17 to $19. Special Monthly Rates.

SIRDAR, B.C.

On the main highway Nelson-Calgary. East Kootenay's Summer Resort. Good Fishing. Bathing Beach and Camping Grounds. First-class accommodation.

B. F. WHITESIDE.

Nelson's Best Cafes

THE STANDARD CAFE

320 Baker Street, Nelson, B.C.

OPEN DAY AND NIGHT

11:30 to 2:30 Special Lunch—35¢

5:30 to 8:00 p.m. Supper —35¢

Phone 154

ROYAL CAFE

Classic Restaurant.

Refinement and Delicacy Prevails.

OPEN DAY AND NIGHT

Luncheon 11:30 to 2..... 35c

Special dinners 5:30 to 8..... 35c

We specialize in Chop Suey and Noodles.

THE L. D. CAFE

Finest equipped restaurant in the city. OPEN DAY AND NIGHT. SPECIAL—Ice cream, soda water and hot drinks. Nice, clean, furnished rooms; hot and cold water. We cater to private parties.

THE ELECTRIC CAFE

The only Cafe in town cooking electrically. Dinner 11:30 a.m. to 2 p.m. Lunch 5 p.m. to 8 p.m. Per cover, 35c. Special Sunday Dinner, per cover, 50c.

511 Baker St. Phone 450

CLASSIFIED ADS BRING RESULTS EVERY TIME.

Old Papers

USEFUL FOR PACKING, ETC.

4c Per Pound

THESE ARE OLD NEWSPAPERS AND ARE PRINTED.

THE DAILY NEWS

NELSON, B. C.

NATIONAL WILL MAKE A DRIVE FOR SETTLERS

Vice-President Robb Declares Railways Plan Effective Organization

WILL ALSO SEEK INTEREST CAPITAL

After Waste Places Filled, Then Railways Will Submit to Business Tests

TORONTO, Sept. 6.—"It is the intention of the Canadian National railways to use every possible instrument in the Dominion of Canada and the British Isles, not only to bring desirable people into the country, but to take care of them after they arrive," was the earnest declaration of 'W. B. Robb, vice-president in charge of colonization, development and other departments of the Canadian National railways, in speaking on transportation at the luncheon of the Canadian National exhibition directors here today.

Going After Settlers

"The Canadian National railways, since the advent of the present management, have been planning an active and effective organization to *deal with the important need of* Canada for greater population. The policy of the Canadian National railways must of necessity be regulated by that of the Dominion government, and *Canada's ability* to absorb and assimilate newcomers.

"I am firmly of the belief that it is not so much the endeavor to bring in people to this country that is going to solve our problem, as making the conditions in the country so attractive that people will desire to come of their own accord. Probably one of the most potent factors will be the introduction of necessary capital to develop our natural resources and the many industries that can be built up on them.

Build Up Industry

"There are many forces at work today to bring about this result, and one of the most significant is the presence *at this exhibition* of a number of firms representing the great Federation of British Industries, the most important organized association of manufacturers in the world, representing more than $25,000,000,000 of capital.

"While they realize that the Dominion, as a result of the financial assistance, will, to the full extent of its power, endeavor to develop its own manufacturing industries, and in many cases will compete with goods of the mother country, they take the broad view that by so doing, these dominions will increase their internal prosperity and thus provide a wider market within the Empire for the goods of the mother country.

Are Developers

"The railways of this country were brought into existence to perform the task of turning the vast waste spaces into populated areas. When these are filled," concluded Mr. Robb, "with an industrious people yielding traffic, it will be time to apply to the railway some of the tests that reasonably apply to other business from the outset. The western country is only now coming into its own, and it is my prediction that in a few years many hundreds of thousands of settlers will be added to its population.

"It is also our intention to direct attention to the maritime provinces, *which offer singular opportunities* to the people of the British Isles."

NEW TERM NOW OPEN

START NOW!

AT

NORTHWESTERN BUSINESS COLLEGE

SPOKANE

Get Catalog "E"

WE BUY FROM MAKERS

THE Reputation of a Store DEPENDS upon what People SAY *about its special Service* OR Values. We earnestly STRIVE for a good Reputation FOR Men's and Boys' Wear.

Madden Block — Boys Clothed — Charles Morris Company — Men Suited — Ward Street

ZAM-BUK

Nothing else known to science performs the same marvellous healing and dispels disease from the tissues as Zam-Buk does. This pure herbal balm takes the fire out of a wound or sore, kills and repels germs and grows fine new skin. Zam-Buk is acknowledged

THE WORLD'S GREATEST HEALER

ELEVATOR MEN REFUSE TO ACT ON DATA GIVEN

Declare Assurance That Banks Are Financing Wheat Pools Is Incorrect

WANT TO KNOW IF ACREAGE SECURED

Why Contract Offered for Year Only? Will Futures Be Sold?

WINNIPEG, Sept. 6.—Conferences this afternoon between representatives of the wheat pool organizations of Alberta and Saskatchewan and of the elevator interests were inconclusive. The wheat pool committees hoped to reach an agreement for the use of elevators controlled by private interests in the proposed pool marketing system. The elevator owners, according to a statement issued tonight by a committee of members of the Northwest Grain Dealers' association, found the information put before them to be insufficient in various respects, and not such as to warrant the conclusion of a contract.

Finance Is Fundamental

"Parties interested in the ownership *of elevators regard the matter* of finance as fundamental," declares the statement. "They do not feel that a mere verbal assurance that satisfactory arrangements have been *made with the banks is enough, more* particularly as they have been informed that in reality no arrangements have been made between the pools and the banks. They feel that *until definite and final financial* arrangements have been made, they are not in a position to negotiate, or to assume the burden of financing the pool's purchases with their own money, as requested."

It is pointed out that elevator owners feel that they should be informed whether the acreage required has been secured by the pools, as, in the event of failure to secure the acreage, it would be a waste of time to consider details.

Elevator owners do not understand, it is added, why the suggestion should be made of one-year contracts, in their case, and five-year contracts with the producers.

There was no guarantee, it is claimed, that arrangements made with the present pool committee would be confirmed by the permanent management of the pools.

No rates were mentioned in the pool organizations' memorandum for services by elevators not within the control of the board of grain commissioners. Elevator companies were concerned with the operation of such sections of the Canada Grain act as govern country elevators and the car distribution clauses.

Will Safeguard of Futures Be Used?

"Owners of elevators," says the committee's report, in conclusion, "desire to know whether the pool management would take advantage of the safeguards provided for investment in the present system of marketing. The members of the elevator committee are not clear on this important point. They understood the representatives of the pools to say that they might sell futures, and deliver on those sales, but there appeared to be a difference of opinion between the representatives of the pools themselves in regarding to hedging, and future trading generally. This would seriously affect the whole financial arrangements, even though the pools became members of the Winnipeg grain exchange, as they desired."

Pool Committees Confer

The representatives of the Saskatchewan and Alberta pools went into conference this evening to consider *the statement of the private* elevator owners, it is understood, and the conference is expected to last until a late hour.

SEES PERFECT ADVOCATE IN FRANCE'S PILOT

Maitre Mancel of Paris Bar Pleads French Cause Before Bar Association

MONTREAL, Sept. 6.—The eighth annual convention of the Canadian Bar association came to a close here tonight, with a dinner, at which the advocate-general of the court of appeals of Paris, Maitre Paul Mancel, pleaded the cause of France.

Maitre Mancel paid a tribute to the memory of Sir Wilfrid Laurier, referring to him as the perfect and seductive French-Canadian. After his speech, Maitre Mancel was unanimously elected honorary member of the Canadian Bar association.

Poincare the Ideal.

The topic the speaker chose was "The Bar of Paris During the War, and After." He regarded M. Poincare as the perfect type of French advocate. "Poincare is fighting, pleading his case," said the speaker.

He pointed out that the treaty of peace had assured German security for tomorrow. Great Britain had obtained the destruction of the German fleet with hegemony on the seas. Italy has gained *territory* which rightly should belong to her. France, however, was given no guarantee of security, and so France must keep up the largest army in the world. By *occupying the Ruhr, Premier Poincare* took a mortgage on Germany to insure payment. Those whose minds have been poisoned by German propaganda should take note of that."

Britain, France Can't Conflict.

He regarded the present discord between Great Britain and France as one of procedure only. "It is not only in the interests of your two mother *countries," he concluded,* "but in that of civilization, that any conflict must be avoided."

ALBERTA WILL PROCEED WITH A WHEAT POOL

Though Acreage Signed Is Less Than Fifty Per Cent Stipulated

SASKATCHEWAN ALSO HAS A POSSIBILITY

Prediction by Cooperative of No Pool This Year Angers Growers

CALGARY, Sept. 6. — Decision to *proceed at once with all organization* work in connection with the Alberta wheat pool was reached at a conference here this afternoon of the provincial board of seven trustees, although canvassers failed to sign the objective of 50 per cent. of the wheat acreage of the province within the stipulated time. Forty-five per cent of the acreage is now recorded in the pool offices here, and returns are still pouring in,

Elevator Manager In Wrong.

WINNIPEG, Sept. 6. — In a statement issued here tonight, A. E. Wilson, president of the Saskatchewan Cooperative Wheat producers, replied to the statement made here today by J. B. Musselman, managing director of the Saskatchewan Cooperative Elevator company, in which Mr. Musselman said that from present indications there would be no wheat pools operating in Alberta and Saskatchewan to handle this year's crop.

In the work of the Saskatchewan pool to date, Mr. Wilson said, the Saskatchewan Cooperative Elevator company had rendered valuable assistance, and he could not believe that Mr. Musselman was speaking for the company "when he takes a decided stand against the pool becoming operative this year, not only in Saskatchewan, but also in Alberta. I know that he does not speak for the farmers of Saskatchewan who have already signed up to deliver 2,000,000 acres of wheat to the pool—a large number of whom are shareholders of the company.

Enjoys Downfall of Pool.

"Mr. Musselman seems to have persuaded himself that the pool will not operate this year," Mr. Wilson continued, "and I regret to say that his statement indicates that he thoroughly enjoys the supposed downfall of the enterprise. We are in close touch with our central office in Regina, and have every reason to believe that there will be a very creditable sign-up, with a possibility of reaching our objective.

"He, at least, might have confined his destructive efforts to his own province and refrained from attempting to discredit the Alberta infant, which, from late reports tonight, shows every indication of life and virility."

Wood Expects Success.

WINNIPEG, Sept. 6. — Though he would not directly reply to the statement made by J. B. Musselman so far as it concerns Alberta, H. W. Wood, president of the Alberta Cooperative Wheat producers, made it clear that in his opinion Alberta is going to go ahead with the pool for this year's crop, and that he is confident 50 per cent of the acreage will be signed up.

Mr. Wood, when informed of the decision of the Alberta wheat pool organization in the afternoon, to proceed with the pool with 45 per cent of the acreage signed up, said:

"*I think it is very probable that* after September 22 we will have the full 50 per cent."

CHIEF BARRIERS TO A COAL PACT OUT OF THE WAY

(Continued from page one)

day, full recognition of the union *by the operators, a uniform* increase of 10 per cent for all employees, and the recognition of collective bargaining in the industry.

Grant Eight-Hour Day

It has been agreed in establishing the eight-hour day, that men whose working hours had been reduced would be given increases identical to those agreed upon for maintenance *men, who are being kept at work* during the suspension of mining.

It was further agreed, his statement continued, that the anthracite conciliation board should make a study of wage rates, and *recommend* adjustments to the next conference between the union leaders and the opertors' committee.

There was likewise an understanding upon how collective bargaining methods were to be applied to mining operations.

"The operators authorized me to say for them that they are in accord with the four points as thus interpreted, and are prepared to accept them," Governor Pinchot continued. "In authorizing this statement, the operators desire to have it understood that they do so on condition that the terms as to the open and closed shop laid down in the Roosevelt award shall run with any new contract to be based upon the four points.

Miners Accept Most of Points.

"The miners authorize me to say that they are in accord with, and prepared to accept, certain of the four points as interpreted above, but that they are not yet prepared to give up their demand for the check-off, or for an additional increase of pay to day men in excess of 10 per cent."

The operators' group were indicated to have *accepted completely the gov*ernor's settlement proposal, having withdrawn the proviso that the wage increase be hinged upon an agreement by the union to submit the question of the *modification to arbitration* after one year. The union stand was practically unchanged, since Mr. Lewis and his associates have sought increases estimated to range from 75 to 90 cents a day for the 100,000 workers employed on day basis in the anthracite operations. The governor's 10 per cent increase suggestion would give these men from 42 to 60 cents.

GOLDEN AGE COMPANY NOW INCORPORATED.

VICTORIA, Sept. 6. — Provincial incorporations include the Golden Age Mining company, limited, $500,000, Public, Nelson.

Hosiery--New

NEW FALL SILK-CASHMERE MIXTURE HOSE. Venus Brand, in Black, Grey, Brown, Sand, etc. Both with clocks and without.

Queen Quality—All Wool, in Lovat and Heather Mixtures.

Prices ..... $1.25 Up

GLOVES—NEW

WASHABLE SUEDES, with new Silk turn-back cuffs, in Browns, Blacks and Greys.

PLAIN WASHABLE SUEDES, Silk lined, in Browns, Fawns and Blacks.

Price, pair $2.00

SILK CHIFFON VELVETS—For Costumes. 36 inches wide, beautiful in lustre and finish. Strongly in demand this season.

Per yard $6.00

THE COATS, DRESSES AND HATS are now on exhibition in attractive assortment.

Nelson Dry Goods Co.

LADIES' WEAR SPECIALISTS

HOME BANK REPORT WILL BE EXAMINED

Curator States He Will Act on Advice of Committee of Canadian Bankers' Association

TORONTO, Sept. 6.—The report of A. Barker, curator of the Home Bank of Canada, which suspended payment recently, will be examined by a solicitor, and then presented to a committee of three Toronto bankers appointed by the Canadian Bankers' association, who are acting in an advisory capacity, he said tonight. He will act upon whatever course they might suggest.

Regarding a report from Ottawa today that he would submit his report to the Canadian Bankers' association, and not to the finance department at Ottawa, Mr. Barker said at the present time he did not know what would be done with his report.

He intimated that it would be, perhaps, *10 days before the report* would be completed.

Hodges Promises to British Harvesters the Fullest Inquiry

WINNIPEG, Sept. 6.—Full investigation into alleged grievances of harvester immigrants will be sought by Frank Hodges, secretary of the British Miners' Federation, he assured a deputation which interviewed him as he passed through Winnipeg tonight on his way to Vancouver. Mr. Hodges promised the men that the matter would be given full consideration, and placed before the Dominion trades congress, which he will attend as fraternal delegate from Great Britain.

He further intimated that after *close study of the whole question* the British government would be informed of the true state of affairs respecting the immigration of British harvesters.

Beatty Estimates the Western Crop

TORONTO, Ont., Sept. 6. — Three hundred and fifty million bushels was the estimate at which E. W. Beatty, president of the C.P.R., placed this year's western Canada wheat crop, when interviewed tonight on his way to the west on his annual tour of inspection.

Field Trials Call for an Extra Day

ANTLER, Sask., Sept. 6.—Owing to the large number of starters, it will take another day to finish the annual field trial derby of the Manitoba Field Trial club, being run between Gainsborough, Sask., and Pierson, Man., about 22 miles from here. Forty-four pointer and setter puppies less than two years old are competiting.

Artificial Winds by Huge Blowers to Open Straits

OTTAWA, Sept. 6.—Dimitro Jonowici, Rumanian inventor, who claims to be able to keep the harbors of Montreal and Quebec and Cabot straits open for winter navigation, is asking the sum of $2,000,000 as recompense for his secrets.

Mr. Jonowici's plan for keeping Cabot straits open involves the use of a number of powerful electrically driven air blowers, which would be placed on the coasts of Newfoundland and Cape Breton. They would be used to divert the course of the ice so as to keep the straits open.

Beatty States Will Visit Alaska; View Coastal Extension

TORONTO, Sept. 6. — President E. W. Beatty, of the C.P.R., who is en route to the west, said today that, with his directors, he will visit Alaska, and will inspect plans for the extension of the C.P.R. coastal service. He leaves for the west tomorrow morning.

To Free Your Arms of Hair or Fuzz

(Boudoir Secrets.)

No toilet table is complete without a small package of delatone, for with it hair or fuzz can be quickly banished from the skin. To remove hairs you merely mix into a paste enough *of the powder and water to cover the* objectionable hairs. This should be left on the skin about 2 minutes, then rubbed off and the skin washed, when it will be found free from hair or blemish. Be sure you get genuine delatone.

International Union Secretary Arrives as Holland Delegate

NEW YORK, Sept. 6.—J. B. Brown secretary of the International Federation of Trade Unionists, which he said had an accredited membership exceeding 2,000,000, and headquarters in Amsterdam, arrived today on the steamer Saxonia, and left immediately for Vancouver, B. C. where he will attend the Canadian Trades and Labor congress.

Cuticura Soap Imparts The Velvet Touch

Soap, Ointment, Talcum, 25c. each. Sold everywhere. Can. Depot: Lymans, Limited, St. Paul St., Montreal.

Take **BEECHAM'S PILLS** for Constipation

The Brunswick

THE Brunswick has achieved its position of outstanding leadership because of its power to reproduce *all* the tone from *all* makes of records. It is the most versatile, as well as the most efficient and beautiful phonograph. Yet Brunswicks cost no more than ordinary talking machines. Prices range from $60 to $400, and there is a wide choice of Cabinet and Console designs of exceeding beauty.

COME IN AND SEE THEM

WILLIS PIANO STORES, LIMITED

304 Baker St., Nelson, B.C.

Rub it in

There's nothing much worse than a Lame Back, a Stiff Shoulder or a Swollen Knee or Foot.

It aches all the time and you just can't get it in an easy position.

But see what a difference, when you rub in

Absorbine Jr.

THE ANTISEPTIC LINIMENT

It eases the pain with the first rubbing; and each succeeding rubbing reduces the swelling, limbers up the sore muscles, and starts up healthy circulation.—*Try it.*

$1.25 a bottle

at most druggists or sent postpaid by W. F. YOUNG INC. 104 Lyman Building - - Montreal.

GILLETT'S
100% PURE FLAKE
LYE

This famous household cleaner and disinfectant is now made in *Crystal Flakes* instead of powder. It is the *best* household lye on the market. Use it for cleaning and disinfecting sinks, closets, drains, etc.; destroying vermin; softening water; making soap; cleaning floors, greasy pots and pans, etc.; removing paint, etc.

Avoid inferior and dangerous substitutes. Get the genuine article in cans as reproduced below.

NEW MACHINE INTERESTING

Apparatus Installed by Local Physicians Creates Substitute for Sunshine

E. X. Knott and H. T. Frederickson of Vancouver will remain in Nelson for several days installing a quartz lamp in the offices of Drs. Borden and McKenzie, and after installation will remain here for several days assisting the doctors in its operation.

Recent scientific investigations have revealed many new facts in regard to the great medicinal and curative value of Actinic rays produced by quartz lamps. Several extremely important new facts have been applied to the curing of diseases which are not yet thoroughly understood.

The apparatus produces what is known as the Actinic, or Ultra Violet rays, which are invisible, and are an exact reproduction of natural sunlight, with the heat rays eliminated, only the medicinal ray being produced.

The principal and most expensive part of the quartz lamp is the fused quartz tube, which is partly filled with mercury, and when the current is turned on this mercury boils and bubbles in the tube, throwing off a brilliant light, similar to the large mercury tubes exhibited in the lobby of moving picture shows. The arc is produced by two electrical points, one being made through the mercury and the other with an anode connection.

The rays are applied by means of a hooded reflector, fixed to a movable standard, and can be applied either directly or through various openings in the hood, according to the area and portion of the body to be treated.

Substitute for Sunshine

The treatment given with the Ultra Violet ray is the most valuable adjunct to medical practice known today, but is not a panacea for all ills. It is totally different from the Violet ray, which is the direct application of electricity on the body. It also differs from the well-known X-ray, insofar that it is not used for radiography and is not destructive to the tissues, but is an exact replica of sunshine, which is nature's own cure.

The immediate effect of these Ultra Violet rays is the increasing of the general health and body resistence, due directly to the increased blood circulation, and the building up of the body tissues in cases of infection.

Treatment may be given locally or over the entire body, the latter method being employed in cases of tuberculosis, skin eruptions, rheumatism and lumbago.

In the application of these Ultra Violet rays there is an entire absence of any sensation, and like the natural sunlight, its application will produce a natural tan on the surface of the skin.

The installation is one of the few in British Columbia, and the newest and latest in the matter of improvements.

Master Mechanic Is Transferred to Calgary

Arthur Brown, who has been division master mechanic for the Canadian Pacific railway in this city for the past four and a half years, has been transferred to a similar position at Calgary on the Alberta division.

Previous to his coming to Nelson, Mr. Brown held a similar position at Revelstoke on the main line, and before that had been stationed at Winnipeg.

Mr. Brown recently returned from Calgary, where he has been for the past two weeks, making arrangements for accommodation for his family there.

He is well known in the city and district, having been a member of the Y. M. C. A. bowling team, and was also associated in other sports in the city.

GLACIER PARK HAS A LONGER SEASON

Glacier national park in the Montana Rockies will remain open until September 15, instead of September 1, it is now announced.

RESOLUTIONS ARE NUMEROUS AT CONVENTION

Union of British Columbia Municipalities Deals With Many Questions

Resolutions dealt with at the annual convention of the Union of Municipalities of British Columbia, held in Prince Rupert, at which C. F. McHardy was the Nelson delegate, have been received by Mr. McHardy and are as follows:

1.—That the Municapal act should be amended so as to provide that all ordinary expenditure of the various boards of school trustees in municipalities should be subject to the control of the council. Carried.

2.—That the issuance of indefeasible title under tax sale proceedings should purge and disencumber the lands from any lien for succession duty, unless prior to such sale a caution has been registered under section 50 of the Succession Duty act. Carried.

3.—That the Dominion and provincial governments be urged to abolish the exemption of government properties from municipal taxation. Carried.

That the burden of taxation for education should be removed from the land.—Laid on table.

5.—Whereas, The Mothers' Pension act provides that a widow who is the owner of a residence which is assessed at a value of over $1500 is not entitled to a pension, regardless of the number and age of her family, and

Whereas, In many cases a house assessed at $1500 or under has not sufficient accommodation for a family exceeding three in number: therefore be it

Resolved, That the government be requested to amend the act in respect to the maximum valuation of a widow's house.

Aldermen for Two Years

5.—That the Municipal act be amended to authorize the election of councillors for two years.

That there be no increase in the membership fees of the union.—Laid over.

That the union supports the resolution submitted by Burnaby council last year relating to taxation and assessment.—Laid on table.

6.—That the section 491 of the Municipal act be revised so as to make it clear that the municipality or government in case of tenury unorganized of which a deceased person was resident shall be liable for burial in cases where no one appears to claim the body.

7.—That the section 290 (30) of the Municipal act be amended so as to make clear when a person can be legally said to be "following their profession" within a municipality. This has reference to cases where a professional person goes to another municipality on any particular work.

Provided that no person shall be deemed to "follow his profession" except in that municipality in which he maintains an office.—Lost.

Re Hospital Act

8.—The resolutions committee recommended that the Hospital act be amended so as to provide that the municipality only be liable for the maintenance of the poor and destitute, and only such as have resided in the municipality for at least 12 months.—Carried.

9.—That every municipality maintaining or assisting in the maintenance of a public hospital should be absolved from payment for the maintenance and treatment of patients in any other hospital but its own, unless such patients are admitted on a certificate that there is no accommodation available at the hospital so maintained, and, excepting patients found outside the municipal boundary, that immediate notice should be given to the municipality of the admission of any tubercular or incurable patient, in order that advantage may be taken of the facilities offered by the provincial home for incurable, or Tranquille sanitorium, the use of these institutions being a duty imposed on the municipality and being less costly than treatment under the Hospital act.—Carried.

10.—That in order to save unnecessary expenditures, costing hundreds of dollars annually, the Municipal Elections act, sections 35 and 36, should be amended in regard to advertising:

(a) By reducing the advertisement between nomination day and polling day to reference to the poll only; (four-fifth of the present statutory advertisement relate to qualifications and nomination procedure and is obsolete after nomination day.)

(b) By permitting the consolidation into one advertisement of data regarding the elections of council, police board and school board. (At present separate advertisements have to be published, and their language is almost identical.)

11.—That the following paragraph be added to section 15, chapter 63, 1919, of the Municipal act:

"Grant a sum or sums of money for the purpose of maintaining within or without the municipality any memorial dedicated to those who lost their lives or served in the Great War."

Frontage Tax

12.—That the following be added to the section 54 of the Municipal act as subsection 193a:

For assessing and levying in addition to all other rates and taxes a frontage rate or tax upon any lands or real property in the municipality fronting upon any boulevard for the purpose of defraying the cost of maintaining and keeping such boulevard in repair and good condition, and for regulating the time or times and manner in which the same is to be paid; Provided, that where a boulevard has been constructed as a work of local improvement no such rate of tax shall be levied in respect of such boulevard until after the expiration of the estimated lifetime of such boulevard mentioned in the local improvement bylaw pursuant to which it was constructed.

13.—That the powers given in section 194 of the Municipal act for the application of sinking fund surpluses be extended to include:

(a) The payment of charges directly incurred in the management and custody of sinking funds (e.g.) transmission and registration of bonds and rent of deposit boxes.

(b) The payment of premium and exchange on debentures at maturity.

14.—That the Union of Municipalities of British Columbia bring again to attention of provincial government in the most forcible manner possible the dangerous position in which the municipalities are being placed by the inequitable distribution of the tax revenue which in many cases must result in financial disaster.

Municipal Officers' Association Report

(From John G. Farmer, Sec.)

15.—On behalf of the Municipal Officers' Association of British Columbia, I beg to request that the Union of British Columbia Municipalities retain upon its list of matters to be presented to the government those recommendations of our association which have been endorsed by your union in former years, but have not hitherto been given effect by legislation.

At our fourth annual convention held today, in Vancouver, the following recommendations were made for submission to your union with a view to your endorsement, namely:

(a) That in view of the decision in the case of the Bishop of Vancouver Island vs. The City of Victoria, the whole question of assessment, taxation ant tax sale in respect of lands occupied by churches, etc., should be clarified by legislation.—Carried.

(b) That the attention of the Union of British Columbia Municipalities be drawn to last year's amendment to the Workmen's Compensation act, by which the clerical staff is now assessed for the medical fund, and municipality is assessed a percentage of the salaries paid for the compensation fund.

(c) That a clause similar to that in the Provincial Elections act be inserted in the Municipal Elections act to authorize the returning officer to declare the remaining candidate or candidates duly elected when by the withdrawal of a candidate or candidates within the time fixed by the act there are only sufficient candidates remaining to fill the offices.

(d) That it be suggested to the government that an index or book of reference to all statutes affecting municipalities be prepared and issued to municipal officers either in pamphlet form or in an appendix to the Municipal act.

(e) That the government be urged to expedite the consolidation of the statutes of the province to date —Carried.

We are indebted to our union for its presentation of our recommendations of last year to the government, all of which recommendations, with the exception of one, were embodied in legislation.

16.—The resolution committee cannot recommend any general clause to cover the proposal offered by South Vancouver regarding equitable assessment, but are ready to recommend that if any municipality can work out a system to cover said municipality, the executive committee of the union will be instructed to support the same before the legislature.

Ask Democratic Government

17.—That the convention protest against the principle of government of municipalities by orders-in-council, ministers of the crown, fire marshals, et al., which has come into practice in recent years, and urge a return to a more democratic form of government.

18.—That the Noxious Weeds act be so amended that notice to destroy noxious weeds shall be deemed to be good and sufficient if sent by mail to the owner as shown on the assessment roll, and that any official of the municipal council appointed for the purpose be empowered to serve such notice at any time.—Carried.

19.—Whereas, the present system of administration of the cost of education by boards of school trustees who have no responsibility for the collection of the moneys has enormously increased the expenditure, and to such a point as to seriously impair the financial position of the municipalities; and,

Whereas, We believe that many subjects are being partially covered in our school curriculum which cost out of all proportion to their usefulness; therefore,

We approve of the proposal to have during this year, a thoroughly independent survey of the educational system and urge that this commission shall have instructions to go into the financial aspects of the case and to recommend every possible measure which will prevent duplication of services by school boards and councils, and which will decrease the burdens of the ratepayers of the municipalities.—Carried.

20.—That this convention requests that the following section be inserted in the act as section 54, subsection 193 (a):

"After the expiry of the estimated lifetime of any work of local improvementf or levying a frontage rate upon the lands theretofore comprised in any local improvement work whereunder a boulevard has been constructed and maintained, to provide for payment of the maintenance of such boulevard, and providing that the monies raised by such levy shall be expended solely upon the maintenance of such boulevard."—Carried.

21.—That in the opinion of the city council of the city of Prince Rupert the Municipal act should be amended to provide that the payments of any surpluses made over the upset price on tax sales should go to the registered owner and not to the holder of the last agreement of sale as provided at present by this act.—Carried.

Disfavor Liquor Act

22.—That this convention places itself on record as strongly protesting against the present disgraceful situation throughout the province in regard to the formation of clubs and the sale of liquor therein. That the present situation is worse than in the days of the open bar and is not only destructive to the morals of the people, but is resulting in bringing about general contempt for law and order.

That the government be urged at the earliest possible moment to consider this situation and enact laws to alter this deplorable state of affairs.

MOOSE SEASON NOT OPEN HERE

Opened in Cariboo, Omineca and Fort George Areas on First of Month

In Wednesday's issue of The Daily News, under the heading, "Bear Season Now Open," it was stated that the moose season in the eastern district was open from September 1 to December 15, both dates inclusive.

The above statement was incorrect and the clause relating to moose referred to the Omineca district. There is no moose hunting in the eastern district.

The order-in-council changing the date for the shooting of moose reads as follows: "In the electoral districts of Cariboo and those portions of Omineca and Fort George electoral districts, situate and lying south of the main line of the Grand Trunk Pacific railway, open season from September 1 to December 15."

The statement in Wednesday's issue was rather misleading, as the change had nothing whatever to do with the eastern district.

The bear season in the eastern district is, however, now open.

WORK HARD FOR BOYS' OUTING

Auxiliaries of Boy Scouts Wiping Out Scout Camp Debt

Compilation of figures in connection with the recent boy scout camp at Kokanee show that the total cost of giving the 83 Nelson boys the fine outing they had was $564.29, or about $6.78 for each boy for two weeks.

This was revealed at a joint meeting last night of the ladies' auxiliaries of numbers one and two troops held in the Sunday school room of St. Paul's church. The presidents of the two auxiliaries, Mrs. A. W. Berry and Mrs. A. Jeffs, presided. The auxiliaries undertook to finance the camp this year and have met a difficult task with praiseworthy energy and enterprise.

Through a refreshment booth at the Nelson-Spokane highway opening celebration sports last Thursday $50 was cleared. There still remains a portion of the expense entailed by the camp to be made up, and to raise this the ladies at the meeting last night decided to hold a bake sale next week.

It is probable, too, that as part of the share of the "Daddies" in connection with giving the boys the outing, the proceeds of one or two games held at the ball park may be turned over to the ladies for the scouts.

Ten Years Ago

(The Daily News, Sept. 7, 1913)

Mr. and Mrs. Charles Maltby left on the Crow boat yesterday for Coleman, Alta, to visit their daughter, Mrs. F. Graham.

* * *

Building permits issued in Nelson last month totalled $20,400.

* * *

In the neighborhood of $3500 was taken in at a city tax sale yesterday.

* * *

A pretty wedding was solemnized at St. Saviour's church on September 4, when Miss Margaret Ellen, daughter of Mr. and Mrs. R. J. Steel, and John Teague were married by Rev. F. H. Graham.

* * *

Bill Miner, famous robber and jail breaker, who escaped from the Westminster penitentiary after holding up a C. P. R. passenger train at Ducks, is dead in Georgian state prison.

GROWERS OPEN NEW BUILDING

Up-to-Date Plant of Association on C. P. R. Flats Will Be of Great Benefit in Handling Fruit

The new plant of the Associated Growers of Nelson district was formally open on Wednesday night, when a large gathering assembled in the building and under the chairmanship of W. J. McKim spent an enjoyable evening.

Among those present were L. W. Humphrey, M.P., who spoke in congratulatory terms of the progress of the association; Charles Sewell and W. O. Miller of the C. P. R.

An orchestra was in attendance and cards and refreshments were enjoyed. The new building on the C. P. R. flats is built right beside a railway spur; is laid out with a view of good handling facilities, and should assist greatly in the marketing of this year's crop.

FAVORS TAX ON GASOLINE FOR ROADS UPKEEP

Resolutions as Dealt With by Good Roads League Convention Are Received

Reports of the Good Roads league convention held last month in Vancouver, at which C. F. McHardy was a delegate, have just been received in the city by Mr. McHardy.

The convention was held in Vancouver, with ex-Mayor Gale in the chair.

Following are the resolutions as passed upon:

The convention went on record endorsing the principle of the gasoline tax not to exceed three cents, also urging a reduction on the motor license fee. The convention also passed the opinoin that the money obtained from the tax be placed for road maintenance only. A strong opposition to all gas tax was recorded by fishermen, and the convention felt that the fishermen who catch salmon and halibut should be exempt.

A resolution from Vernon, B. C., backed by Kamloops and other central British Columbia towns, urging the building of a transprovincial highway via the Fraser river route, was of the opinion that the choice of a route should lay with the gov- of a route should lay with the government engineers.

Ask Completion of Highway

Owing to the necessity of good roads in the province, the convention went on record as asking the Dominion government to continue its contribution of annual payments in aid of roads in Canada. The government of the province was also asked to proceed with the completion of the transprovincial highway.

A resolution was passed asking the government to build the short link of road necessary to connect Strathcona park with the provincial highway. The approval of the government's proposal to make improvements to the Malahat drive and an expression of gratification that the completion of the paving of the Pacific highway was passed by the convention.

Connection of Summerland and Peachland by an upper road was urged.

McHardy Urges Pound Areas

Mr. McHardy, the Nelson delegate, fostered a resolution regarding the highway pound area. The convention urged that the provincial government be memoralized to constitute primary highways as pound areas.

Rigid enforcement of the rules of the road was also asked. The government was asked to make an investigation as to the cost of constructing a highway along the west coast 25 miles from Jordan river to Renfrey road, and that a sufficient sum of money be set aside for the completion of the Ucluelet-Tofino road on Vancouver island.

An amendment to the Motor Vehicles act was urged upon the legislative committee, asking that a clause be added to section 18 of the Motor Vehicles act of 1921, with respect to cars passing schools, to provide that said clause apply only when schools are in session. Strict enforcement of the clauses relating to juveniles driving, that two headlights be used and that horse drawn and other vehicles be provided with a light for night driving, were urged by the convention.

A clause calling attention to the need of parking regulations on highways was recommended. The clause called for the prevention of parking of cars on paved highways, on such highly traveled roads as the Pacific highway, and that turning out and parking spaces be provided.

Uniform Speed Regulations

Another resolution fostered by C. F. McHardy, the Nelson delegate, was as follows: That the Motor act be amended with a view of having uniformity in all municipalities regarding speed and other regulations and that instead of the stated speed limit varying in different municipalities that the limit be "driving to the common danger."

EXHIBIT OF LAKE SALMON EGGS SHOWN

An interesting display of Kootenay lake salmon eggs in propagation that should be of interest to all anglers is being shown in one of the windows of the Hudson's Bay company.

The eggs shown are classified from one week to seven in little bottles.

Province Apples Will Be Shown at Empire Exhibition

KELOWNA, B.C., Sept. 6.—Six hundred boxes of the Okanagan's best apples will be exhibited in England next year at the Empire exhibition. Frank De Hart, local fruit expert, has been commissioned by the Dominion government to get together British Columbia's contribution to Canada's display of fruit.

ANNABELLE!

She was pretty, but—

she had too many beaus—so the song goes—but you never will be able to hear too much of this fascinating fox-trot—for it's the best in a long time. Brooke Johns and His Orchestra have adapted "Annabelle" to the new, popular way of doing the fox-trot. You can't help but like it!

It's companion selection "Blue Hoosier Blues" is equally alluring—also a fox-trot—hard to beat! Ask for—

"His Master's Voice"-Victor Record No. 19108

These are the others you're hearing everywhere

Cut Yourself A Piece of Cake—(And Make Yourself at Home)—Fox-Trot
Jennie—Fox-Trot — Melody Kings Dance Orchestra
"His Master's Voice" Record No. 216420

Dirty Hands! Dirty Face!—Fox-Trot
My Sweetie Went Away—Fox-Trot — Jos. Raymond and His Orchestra
"His Master's Voice"-Victor Record No. 19110

10 inch Double-sided 75¢
at His Master's Voice dealers

ASK TO HEAR THEM PLAYED ON THE
Victrola
HIS MASTER'S VOICE, LIMITED

TRAIL FRUIT FAIR

September 12, 13, 14, 1923

All entries for competition must be made to the Secretary on or before September 11th, at 8:00 p.m.

As a special inducement for competition, the management have decided to award a special prize, consisting of a nickel-plated bathroom mirror, 30 inches x 18 inches, value $20.00, for the exhibitor having the largest number of entries in the Fair; all departments eligible. Special prizes of not less than $5.00 each in value will be awarded the exhibitors making the largest number of entries from Nelson, Fruitvale, Robson and Rossland respectively.

Under-mentioned are a few of the special prizes, etc. Full premium list may be had upon application to G. F. Reimann, Trail.

Fruit Specials

Best packed box Apples, any variety, to be named correctly. 1st prize, goods selected from catalogue, value $5.00, donated by the Robert Simpson Western, Ltd. 2nd prize, $1.50.

Best packed 5 boxes Apples, not more than 2 varieties. 1st prize, 4 pieces cut glass, value $15. 2nd prize, $1.50.

Best display Packed Fruit, not more than ten boxes eligible to compete. 1st prize, Westinghouse toaster stove. 2nd prize, one pair rubber boots, value $7.

Best 5 plates Apples (5 on each plate), of any variety. 1st prize, $3.00. 2nd prize, $1.50.

Best exhibit of Plums or Prunes (12 on each plate). 1st prize, $2.50. 2nd prize, $1.00.

Best collection of Plate Fruits (not less than 12 plates, correctly named). 1st prize, large size cowhide leather club bag, brown, value $12. 2nd prize, Norcross wheel cultivator.

Best packed box Pears. 1st prize, $2.50. 2nd prize, $1.00.

Winner of most points will be awarded diploma.

Vegetable Specials

1st prize, $2.00. 2nd prize, $1.00. For 6 Potatoes of following varieties: Burbanks, Wee McGregor, Table Talk, Gold Coin, Irish Cobbler, and other named variety White, and any other named variety Colored.

Best collection of Fruit and Vegetables in the Show. Special prize of Planet Junior leveller and pulverizer, value $15.00.

Best display of private individual other than rancher, of Fruit and Vegetables. 1st prize, electrical appliance, selected from catalogue, value $12.50, donated by Canadian General Electric Co., Ltd. 2nd prize, special diploma, donated by the Trail Fruit Fair Association, and goods value of $5.00.

Best display, by a rancher, of Fruit and Vegetables. 1st prize, 240-lb. general purpose scale, value $20.00. 2nd prize, special diploma, donated by the Trail Fruit Fair Association, and fancy vest, value $15.00.

Best collection of Potatoes, not less than three varieties. 1st prize, silver fruit dish, 2nd prize, $2.50. 3rd prize, goods value $2.00, donated by Rutherford Drug Co., Ltd.

Best collection of Tomatoes, not less than three varieties. 1st prize, $4.00. 2nd prize, $2.50. 3rd prize, $1.50.

Winners of most points will be awarded diploma.

Home Baking

For the best Loaf of Bread baked from Robin Hood Flour. 1st prize, 98 pounds of flour. 2nd prize, 49 pounds of flour.

For the best Loaf of Bread baked from Five Roses Flour. 1st prize, 98 pounds of flour. 2nd prize, 49 pounds of flour.

Best display of Cookies, not less than 6 varieties, and 4 of each. 1st prize, one case of Nelson Brand jam, "best in the world," donated by McDonald Jam Co., Ltd., Nelson. 2nd prize, 3 pounds Donalco coffee, donated by Western Grocers, Ltd.

Best display of Home-made Candy. 1st prize, Hot-Point reversible toaster. 2nd prize, 3 pounds Donalco coffee, donated by Western Grocers, Ltd.

Plain Loaf Cake. 1st prize, 2 pounds best English breakfast tea, donated by C. M. and S. Co., Ltd., Retail Department. 2nd prize, 2 pounds Donalco coffee, donated by Western Grocers, Ltd.

Half-dozen Doughnuts. 1st prize, 49 pounds Royal Household flour. 2nd prize, 24 pounds Royal Household flour.

Floral Specials

Best collection of Flowers in Show. 1st prize, Pyrex pie plate and silver stand. 2nd prize, $3.00. 3rd prize, $1.50.

Best collection of Sweet Peas. 1st prize, one Dunlop 30x3½ Traction Tread tire, value $17.50. 2nd prize, Norcross wheel cultivator. 3rd prize, $1.00.

Best collection of Roses. 1st prize, $1.50. 2nd prize, $1.00. 3rd prize, card.

Best collection of Dahlias. 1st prize, electrical appliance value $12.50, donated by Canadian General Electric Co., Ltd. 2nd prize, one gallon standard outside Stephens' house paint. 3rd prize, $2.00.

Best collections of Stocks. 1st prize, $1.50. 2nd prize, 75c. 3rd prize, ribbon.

Best collection of Carnations. 1st prize, $1.50. 2nd prize, 75c.

Best collection of Gladiolas. 1st prize, goods value of $10.00. 2nd prize, 14-carat gold fountain pen. 3rd prize, $2.00.

Best collection of Nasturtiums. 1st prize, $1.50. 2nd prize, 75c.

Best collection of perennial Phlox. 1st prize, $1.50. 2nd prize, 75c.

Best collection of any other variety Phlox. 1st prize, $1.50. 2nd prize, 75c.

Best collection of Flowers, any other variety. 1st prize, $2.00. 2nd prize, $1.00. 3rd prize, 50c.

Best collection of Snapdragons. 1st prize, $1.50. 2nd prize, 75c.

Best vase of Sweet Peas. 1st prize, $2.00. 2nd prize, $1.00. 3rd prize, 50c.

Best vase of Roses. 1st prize, $1.00. 2nd prize, 50c.

Best vase of Dahlias. 1st prize, $2.00. 2nd prize, $1.00. 3rd prize, 50c.

Best vase of Asters. 1st prize, $1.00. 2nd prize, 50c.

Best vase of Stocks. 1st prize, $1.00. 2nd prize, 50c.

Best vase of Carnations. 1st prize, $1.00. 2nd prize, 50c.

Best vase of Gladiolas. 1st prize, $2.00. 2nd prize, $1.00. 3rd prize, 50c.

Best vase of Nasturtiums. 1st prize, $1.00. 2nd prize, 50c.

Best vase of perennial Phlox. 1st prize, $1.00. 2nd prize, 50c.

Best vase of any other variety Phlox. 1st prize, $1.00. 2nd prize, 50c.

Best vase of Snapdragons. 1st prize, $1.00. 2nd prize, 50c.

Best vase of Poppies. 1st prize, $1.00. 2nd prize, 50c.

Best vase of any other variety Flowers. 1st prize, $2.00. 2nd prize, $1.00. 3rd prize, 50c.

Best basket Cut Flowers. 1st prize, $1.00. 2nd prize, 50c.

Best 3 bunches Pansies. 1st prize, $1.00. 2nd prize, 50c.

THE DAILY NEWS

Published every morning except Sunday by The News Publishing company, limited, Nelson, B.C.

Business letters should be addressed and checks and money orders made payable to The News Publishing company, limited, and in no case to individual members of the staff.

Advertising rate cards and A. B. C. statements of circulation mailed on request, or may be seen at the office of any advertising agency recognized by the Canadian Press Association.

SUBSCRIPTION RATES.

By mail (country) per month	$ .60
Per year	6.00
Outside Canada, per month	.75
Per year	7.50
Delivered, per month	.75
Per six months	4.00
Per year	7.50

Payable in Advance.

Member Audit Bureau of Circulation.

FRIDAY, SEPT. 7, 1923

Make It the Best Auto Camp in the West

"Oh, the camp at Nelson is pretty fair."

That is about what auto tourists are saying of the Nelson auto camp on their return home.

Nelson should make the camp so attractive that when tourists get home after a long trip they will say, enthusiastically:

"And, say, don't forget to go to Nelson on your tour. It's a lovely city, and the tourist camp, for comforts and conveniences, is the best in the west."

It can be done, and at very little cost compared to the sums which the automobile tourist travel is going to leave in Nelson every summer.

Something has been done, but instead of having the best tourists camp in the west, Nelson is just about getting by.

There should be better sanitary conveniences. Connection with the new Fairview sewer ought to be made. There should be hot water, as well as shower baths. It would not cost a great deal to install electrict hot water heaters and boilers as well as the electrical cooking appliances which are now there. Anyone who has ever gone camping will know how much hot water would be appreciated and how much it would be talked about by tourists after they leave here.

And there should be an attendant at the camp for at least three months. He would keep everything in shape.

Connection with the Fairview sewer and improved sanitary conveniences ought to be prepared this fall. Next year's council can look after the rest of it.

Will It Be Electrical War?

Professor A. M. Low, the British scientist and inventor, who was a "find" of the inventions board during the late war, predicts that electricity may be employed in the future to annihilate men on the battlefield as well as to destroy cities. There was general agreement with Colonel J. F. C. Fuller of the British army when he said, in his book, "The Reformation of War," that "the side which gains supremacy in invention and design is the side that is going to win the next war." The chemist has been thought of oftenest as the man to equip soldiers with death-dealing devices. Colonel Fuller imagined an attack on London by 500 airplanes, each carrying as many ten-pound bombs of mustard gas:

London for several days will be one vast raving bedlam, the hospitals will be stormed, traffic will cease, the homeless will shriek for help, the city will be in pandemonium. What of the government at Westminster? It will be swept away by an avalanche of terror. Then the enemy will dictate his terms, which will be grasped at like a straw by a drowning man.

If London were not prepared with a superior fleet of airplanes to ward off such an attack, the great city would have to succumb. This picture by the British veteran of two years is not overdrawn. What seems like extravagance is sober deduction from the known effect of the use of gas in the German drive of March, 1918, and from the development of war chemistry since the armistice. The author has a dim vision of the possibilities of electrical invention. He sees assaulting airplanes falling mysteriously to the ground. "The victorious side, all unknown to the enemy, has discovered how to derange, by means of etheric waves, the mechanism of the hostile airplanes." Already it is reported in France that German electricians have found a way to stop by radio the magneto of a motor using electric ignition. "Radio control and interference," Bennett Harrison of the American Radio Service company has said, "will be enormous factors if we have another war."

Bearing in mind that Professor Low has the reputation of a practical scientist, an article contributed by him to the Fortnightly Review upon the use of electricity in wars of the future should not be regarded as fantastic. The advance in radio invention is the beginning of an amazing evolution. Jets of water, says Professor Low, can be charged with electricity to kill men and horses. "I have experimented," he testifies, "with highly charged jets of slightly acidulated water, and I have given people very powerful shocks at a distance of a few feet." He declares that a device on a much larger scale would render cavalry obsolete. He predicts that tanks and airplanes will be electrically controled; that engines will be constructed to destroy aircraft by radio; that heat will be generated wirelessly; that armored boats to dive under water and to fly in the air will be built; that airplanes with electric impulse will be able to fire an enormous number of bullets a second; that destructive torpedoes will be operated by radio.

This does not complete the list of electrical war machines which would be practicable, according to Professor Low. Noise that demoralizes may be a factor. "I can imagine," he says, "the aggressive use of selected noises to undermine the morale of populations." Terrifying propaganda by radio will be employed. It is comforting to be told that the diabolical inventions Professor Low has in mind may be of slow growth. But man is only beginning to toy with the air as a medium for electricity.

Efficient Housekeeping

By Laura A. Kirkman

KNITTING A MAN'S VEST—Continued

TOMORROW'S MENU

Breakfast
Oranges
Cereal
Coffee Boiled Eggs
Toast

Luncheon
Baked Beans, Catsup
Whole Wheat Bread
Tea Jelly

Dinner
Celery Soup
Frizzled Beef
Baked Potatoes, Beans
Coffee Left-Over Raisin Pie

(The first half of these directions for a man's knitted vest appeared in this column yesterday. If you missed it, and wish the directions, buy a back copy of this paper at the circulation department.)

Row 13—* k 4, p 2, repeat from *.

Row 14—* k 4, p 2, repeat from *, cast on six stitches. Work one and one-fourth inches without increasing, then increase one stitch toward under-arm, every one and one-fourth inches, six times; when work measures four inches on underarm, work the lower pocket as follows: With extra ball of yarn cast on 28 stitches, k 1 row, p 1 row, for four and one-half inches. Now, starting at underarm, work 19 inches in pattern, bind off next 28 stitches for pocket opening, work to end of row, next row work to where stitches were bound off, put right side of pocket to wrong side of front, follow pattern on 28 pocket stitches, work to end of row.

When work measures nine and one-half inches on underarm, work the second pocket, with an extra ball of yarn: Cast on 24 sts, k 1 row, p 1 row, for four inches, then starting at underarm work 26 stitches in pattern, bind off 24 sts, work to end of row; on next row insert pocket same as before, and continue until work measures ten inches on underarm. Bind off eight stitches for armho'e, work to end of row; now bind on five stitches at armhole every other row, three times, then bind off two sts every other row, twice, then decrease one stitch every other row six times. This completes decreasing for armhole.

When work measures 13 and one-half inches at front edge decrease one stitch toward the front, every fourth row, until armhole measures six inches. Now decrease one stitch at neck edge and increase one stitch at armhole, every other row, eight times. Then, starting at armhole, bind off five stitches every other row, five times, and bind off the remaining stitches.

Work the second front to correspond, being careful to insert the pockets so the right side of fronts are opposite each other.

Pocket Bands—With the number two and one-half needles cast on 12 stitches, slip first stitch as if for purling, * yarn back of needle, k 1, yarn in front of needle, slip 1 as if for purling, repeat from * across. Repeat row one for all the work, working the pocket bands long enough to extend across top of pockets, then sew them in place. Sew pockets in place on wrong side.

Work the same kind of band, to sew up the front edge, with buttonholes in it.

ite Pickles.

All inquiries addressed to Miss Kirkman in care of the "Efficient Housekeeping" department will be answered in these columns in their turn. This requires considerable time, however, owing to the great number received. So, if a personal or quicker reply is desired, a stamped and self-addressed envelope must be inclosed with the question. Be sure to use YOUR full name, street number, and the name of your city and province.—The Editor.

BRITISH LABOR LEADER COMING WEST

FRANK HODGES, M.P., AND MRS. HODGES,

Who were in Toronto on Labor day, will soon be at the Dominion Trades and Labor congress in Vancouver.

What Do You Think?

The Daily News invites letters from readers upon matters of public interest. A non-de-plume may, if desired, be employed, but every letter must be signed by the writer as a guarantee of good faith, though not necessarily for publication. Letters should be brief and must avoid personalities. The Daily News does not hold itself, in any way, responsible for the views of correspondents. Letters which contain advertising matter or propaganda which is classed as advertising will not be accepted under any circumstances.

Mr. Langley Has Not Recently Examined Gold Find on I.X.L.

To the Editor of The Daily News:

Sir—With reference to the article in your issue of August 31, relative to the rich gold ore found at the I. X. L. mine near Rossland:

While not discrediting the rumors regarding the rich gold ore at this mine, I beg to inform you that I have not been in Rossland this season, and have made no statements for publication or otherwise regarding any new strike. The property was last visited by me in 1922, and a description of same may be seen in the annual report of the minister of mines for that year. I admit having seen some exceptionally rich gold ore, but deny ever having stated that the gold sticks out in chunks, as quoted. It it does, "more power to them."

A. G. LANGLEY,
Resident Engineer.

Revelstoke, B.C., Sept. 1, 1923.

Styles

By Lenore

There are various methods of dealing with shabby suits or dresses that are no longer in style. They may be given away. They may be sold to the "old clothes" man, usually for next to nothing. Or they may be made over.

To make a dress out of an old suit requires skillful surgery, but the model shown in the sketch illustrates one way in which the transformation may be made. Here the trick lies in

the application of the trimming, the embroidered bands hiding the darts in the front of the jacket. Or, if preferred, inverted pleats from shoulder to hem may be used.

If the sleeve of the coat was fitted and is worn at the elbow, it may be cut off above the elbow, and finished with a wide, loose cuff made of bias pieces cut from the lower part of the coat. This should be picoted and hemmed onto the sleeve. But if the sleeve is not badly worn, it may be slashed to the elbow and finished with a georgette frill to match the blouse, as shown in the sketch.

The Lighter Side

War in two acts: ActI: Fight money. Act II: Fiat money.

—o—

Class consciousness is the yearning to swat anybody you envy or anybody who has your goat.

—o—

It sometimes happens, however, that the man who thinks he is smoking too much is working too much.

—o—

After a man retires there isn't much to occupy his mind except the decision whether to die or diet.

—o—

The judges get off rather light, at that. There is no Pulitzer prize for the sexiest novel of the year.

—o—

Another disagreeable feature about paying for a war is that it doesn't require wearing a Sam Browne belt.

—o—

Matrimony, they say, prolongs life. For that matter, a craven spirit prolongs peace; but what a price to pay!

—o—

The law of supply and demand doesn't always obtain. Look how many reformers there are, and how little reform.

—o—

Fable: He handled the company funds and had social ambitions, but the shortage did not exceed two hundred dollars.

—o—

A hick town is a place where Correct this sentence: "Sorry to interrupt," appologized the man at the next desk, "but here is that pencil I borrowed yesterday."

—o—

"Ay; there's the rub!" cried Shakespeare. That was ancient literature. "There's the rubbish." That's modern literature.

—o—

the people feel superior to the world at large. Perhaps you have noticed that about Vancouver.

—o—

No wonder the world feels a new interest in religion. Every man feels pious while nursing his head next morning.

—o—

We must bear in mind that the world is making great strides. Back in Barnum's time the sucker output was limited to one a minute.

That Body of Yours

By James W. Barton, M.D.

The Care of the Hair

(Registered in accordance with the Copyright Act)

The loss of your hair may not mean much to you, but to many it is a serious matter from many standpoints.

Now what causes it?

It is generally agreed among hair and skin specialists that it is a disturbance in the circulation of the blood, and some are of the opinion that the composition of the blood has also something to do with it.

That men become bald oftener than women is due to the construction of the blood vessels supplying the scalp by the tight bands and unventilated crowns of the modern hat.

This pressure prevents proper functioning of the hair cells and follicles.

Similarly the tight corset causes congestion of the liver and gall stones to occur more frequently in women. About five to one, I believe, is the proportion of women to men.

Now what's to be done about it?

Well, the first thing is to get something that will cut the layer of dead tissue or dandruff that seems to hold the scalp so tight that it is almost like glue.

Many of the advertised shampoos or hair soaps will do this for you.

Perhaps it will take three or four applications to get it all loosened away, but it simply has to be done before you begin the real treatment.

And the real treatment is the moving of the scalp to stimulate circulation.

A little olive oil or vaseline rubbed gently is of help after the massage of the scalp. Don't rub the hair. Just place all your fingers on the scalp and move the scalp in every direction, but don't move your fingers. Three or four minutes daily is sufficient to stimulate circulation. Stimulated circulation means growth more often than you think. It takes weeks for the hair to come through, so don't be discouraged.

It's worth the effort.

Yucatan Socialists After Presidency

MERIDA, Yucatan. — Yucatan Socialists are planning to place a candidate in the field at the 1924 presidential elections. Leading elements of the Socialist party of the southeast, under the leadership of the party's president, Felipe Carrillo Puerto, governor of the state, have issued a call for a nominating convention to be held here early in September, which delegates representing socialist organizations in Yucatan, Campeche, Tabasco and Chiapas will attend.

Governor Carrillo Puerto recently visited Gen. P. Elias Calles, secretary of government in the Obregon cabinet and probable presidential candidate, inviting him to attend the convention. General Calles has been convalescing at Soledad de la Mota, a ranch in Tamaulipas belonging to his son, his absence coinciding with the sessions of the pre-recognition conference.

SLAYING MAY MEAN ROUND-UP OF GANGSTERS

New York Underworld Is Set Agog by Killing of Kid Dropper

NEW YORK. — In the war between rival murder gangs which has terrified the lower East Side for years, with its sudden outbursts of indiscriminate gun play, a commanding general known as Kid Dropper, was caught helpless, without his gun and in the custody of the police, and blown to the Bellevue morgue with a bullet through the back of his head.

The dropping of the dropper was so theatrical and the effect of his removal so jarring to the gang morale, that the police, for the first time in years, have a chance to wring confessions from unnerved participants in the war.

Conspirators Caught.

The dropper and 14 of his men were arrested as they met last Thursday in the heart of the Tenderloin to discuss some work which they were about to undertake in connection with an impending strike of musicians.

They had been suspected of gun work in connection with a strike of wet wash laundry workers. Alexander Schnite, killed Monday night, was a laundry worker, and he was only one of that craft killed in the course of the industrial conflict.

All were charged with wearing pistols or with homicide in connection with various killings extending a long time back. The dropper had done "political work" at various times and it was generally predicted that the Kid would be sprung out of jail as soon as the hearings were held. Accordingly, when arraigned on a homicide charge in the Essex Market court, Monday, he was relieved of that accusation. There remained a charge of carrying a pistol.

Wife Expected Trouble.

The dropper was led out of the courtroom by Detective Josephs, closely followed by Police Captain Willemse. A taxi stood at the curb and as the trio stepped across the sidewalk, a woman — the dropper's wife, Marie — rushed up to him, threw her arms around his shoulder and kissed him. Willemse pushed her away, and the girl dropped back and spoke to the taxi man.

"Hop on to your seat," she ordered him, "and drive before there's trouble." She seemed to divine what was then going on in the resentful spirit of an undersized man lurking in a nearby doorway, unnoticed by all the detectives policing the district.

The dropper took a seat beside the other two in the taxi. Then, just as the taxi door slammed, the weedy little fellow scuttled out from his doorway hiding-place, skipped around to the back of the cab, stood on tiptoe, jammed a pistol through the high rear window and fired. The third shot got the dropper.

Admits Slaying.

With a leap and a scream, the dropper's wife was on the diminutive Cohen, clawing his face with her fingers. Several policemen knocked him flat.

"I done it!" he cried. "I done it! I give you right, officer, I done it!"

People who read about gunmen and their occasional reigns of terror probably think Kaplan got his nickname because he dropped so many victims. The fact is not even as heroic as that. The police say the accent was on the word "kid" in his title, in other words that in the beginning his victims were children. He went around "dropping kids," knocking them down and robbing them of their pennies.

SOAP IS GREATEST ENEMY OF LEPROSY

Professor Stillians Says Disease Could Be Eradicated if All Countries Presented United Front.

CHICAGO, Sept. 4. — Soap is the greatest enemy of leprosy, and if economic conditions could be changed so that everyone could afford to be clean, and education create in them the desire and knowledge of hygiene, leprosy would soon cease to be a great scourge and become one of the rare diseases, Dr. Arthur W. Stillians, professor of dermatology at Northwestern university, announced in an article just published.

The author arrives at the conclusion that to eradicate leprosy in this country, the first object of the attack must be on the popular fear of the disease. "It seems the greatest difficulty in the isolation of lepers is the United States is finding them, their fear of being branded as lepers being so great that those who suspect the nature of their disease will hide, at any sacrifice, rather than come into the open," says Dr. Stillians.

"As for the victims of the malady, occupational therapy is of benefit, it has been found. Kindness and encouragement put hope into their hearts and their condition improves as a consequence. Because leprosy in its early stages in port of entry examinations of immigrants, the problem of its control is a problem for the whole world."

He concludes by saying: "Could the nations cease wasting wealth and energy in wars against one another and present a united front against the common enemies of the human race, leprosy would certainly be conquered."

No Corns

The simplest way to end a corn is Blue-jay. Stops the pain instantly. Then the corn loosens and comes out. Made in clear liquid and in thin plasters. The action is the same.

At your druggist

Blue-jay

Is not like ordinary milk, which varies from day to day. It is always of the same high, rich, pure quality—always fresh—always ready—always on hand—and it is economical. Keep a few tins in the pantry.

Send for Free Recipe Book.

The Borden Co. Limited
VANCOUVER
Condensary at South Sumas, B. C.

Borden's ST. CHARLES MILK

BUY ADVERTISED GOODS
Advertising Lowers Prices

Building Material

Let us figure your bills of Building Material. Coast Lumber a specialty.

John Burns & Son

Elephant White Lead

Elephant White Lead has stood the test for years, and is regarded by all to be the BEST. This is why so many people are asking for and insisting on getting ELEPHANT GENUINE WHITE LEAD.

It costs the same to paint with good material. Why not get the Genuine?

We have a Complete Stock of

ELEPHANT GENUINE WHITE LEAD,
BOILED and RAW LINSEED OIL,
TURPENTINE, DRYERS, COLORS IN OIL,
ALABASTINE, VARNISHES and BRUSHES.

Now Is the Time to Paint! Prices Guaranteed

Nelson Hardware Co.
WHOLESALE AND RETAIL "QUALITY HARDWARE"
BAKER STREET NELSON, B.C.

Get far more wear from dainty garments

It isn't because they're so fragile that your crepe garments, fine silks, and laces wear out quickly.

It's the injurious things contained in ordinary laundry soaps.

You can get far more wear from the sheerest, daintiest things you own—by laundering them this way:

Use snowy-white, crinkly PALMOLIVE PRINCESS SOAP FLAKES. Nothing but purest soap. A great foam of suds that gently dissolves all dirt and soil—but never injures the filmiest fabric. And if anything it really brightens and renews delicate colors.

Being pure soap—nothing else—they go farther and clean more thoroughly. That makes them actually economical for use in the washing machine, for all laundering, and for all household purposes in fact.

Your dealer has them in handy one-pound packages and in bags. Do get some—if only to try—today.

THE PALMOLIVE COMPANY OF CANADA, Ltd.
MONTREAL TORONTO WINNIPEG

PALMOLIVE PRINCESS SOAP FLAKES

Made in Canada

For finest silks or coarsest woolens.

School Shoes

For the BOY and GIRL

See that your Boy or Girl starts the School term with a good pair of Shoes.

We offer you a good assortment.

R. ANDREW & CO.

Leaders in Footfashion

Agents

Crawford Bay Pupils Write Essays Upon Gray Creek Regatta

CRAWFORD BAY, B.C., Sept. 6. — Jean McGregor won the prize of $5 donated by Mrs. L. Clark of Gray Creek for the best essay by the school children on the regatta, which was held at Gray Creek in July.

Miss Gwen Freeman was hostess to a number of her young friends on Wednesday evening, the occasion being the 13th anniversary of her birthday. A happy time was spent with games and dancing. Raymond McGregor won the prize in the guessing game, and George King the booby prize.

Mr. and Mrs. W. Mear spent a few days camping and fishing up the hills.

The linemen of the British Columbia Telephone company were in here last week repairing the line.

Walter Jacobson of Nelson spent a few days visiting his home here.

FRECKLES

Don't Hide Them With a Veil; Remove Them With Othine—Double Strength

This preparation for the treatment of freckles is usually so successful in removing freckles and giving a clear, beautiful complexion that it is sold under guarantee to refund the money if it fails.

Don't hide your freckles under a veil; get an ounce of Othine and remove them. Even the first few applications should show a wonderful improvement, some of the lighter freckles vanishing entirely.

Be sure to ask the druggist for the double strength Othine; it is the best that is sold on the money-back guarantee.

Kootenay-Grown Bulbs

Equal the Best Imported.

Special Offer of Daffodils and Narcissi, 2 dozen for $1.00

Delivered.

Craigend Bulb Farm

R.R.1, Nelson, B.C.

H. W. AVERILL DENTIST

Northport Wash.

If you have $20.00 or more work done, I will pay your fare to Northport from Nelson, Rossland or Trail and District; if $40.00 or more, your fare to Northport and return.

GOLD CROWNS $5.00

FREE PAINLESS EXTRACTIONS WITH PLATE OR BRIDGEWORK

— ALL MY PLATES FIT —

Kootenay and Boundary

EDGEWOOD IS A RENDEZVOUS ON LABOR DAY

Has Splendid Picnic and Sports for Lower Arrow Lake Points

LAND AND WATER SPORTS PROGRAM

Evening Ends With Dance at Hall and Radio Concert at Hotel

EDGEWOOD, B.C., Sept. 6.—Edgewood and district celebrated Labor day under ideal weather conditions, on the picnic grounds on the lake shore.

The picnic began at noon, with a pleasant meal in the shade of the trees. Provisions were pooled, and tea and coffee and seasonable fruits, cucumbers and tomatoes, were provided by the committee. The children were also provided with oranges, nuts and sweets.

Children's sports followed in the afternoon, in charge of Rev. C. E. Turner, J. L. Thompson and W. D. Jowett, assisted by C. DeGans. The winners were as follows:

Boys under 10, 50 yards—1 Gerald Ferguson, 2 Sidney Simcock.

Boys, 10 to 12, 75 yards—1 William Hopp, 2 Joe Hopp.

Boys over 12, 100 yards—1 Rowland Jordan, 2 John Nesbitt.

Race, girls under 10—1 Sadie Morrison, 2 Tecla Egloff.

Race, girls 10 to 12—1 Frances Simcock, 2 Jessie Watson.

Race, girls over 12—1 Alpha Morrison, 2 Mamie Morrison.

Sack race for boys under 10 — 1 John Jowett, 2 William Shipmaker.

Sack race, boys 10 to 12—1 William Hopp, 2 Joe Hopp.

Sack race, boys over 12—1 John Nesbitt, 2 Rowland Jordan.

Sack race, girls under 10—1 Marguerite Watson, 2 Minnie Donsellaer.

Sack race, girls 10 to 12—1 Sadie Morrison, 2 Winnie Ferguson.

Sack race, girls over 12 — 1 Alpha Morrison, 2 Mamie Morrison.

Boys' obstacle race, under 12 — 1 William Hopp, 2 Joe Hopp.

Boys' obstacle race, 12 and over—1 John Nesbitt, 2 Rowland Jordan.

Girls' obstacle race, under 12 — 1 Sylvia Worley, 2 Betty Donsellar.

Girls' obstacle race, 12 and over—1 Frances Simcock, 2 Jessie Watson.

Tiny tots' races:

No. 1—1 Mona Hopp, 2 Ernest Donsellar; No. 2—1 Henry Shipmaker, 2 Betty Jowett, 3 Ruth Hartland.

Water Events.

Swimming race, men — 1 William Hakeman 2 B. Ford.

Swimming race, youths — - Rowland Jordan, 2 Earle Nesbitt.

Three-legged race, girls under 10—1 Tecla Egloff and Betty Donsellar, 2 Minnie Donsellar and Marguerite Watson.

Three-legged race, girls 10 and over—1 Mamie Morrison and Alpha Morrison, 2 Jessie Watson and Ivis Ferguson.

Wheelbarrow race, children under 10—1 J. Estemont and T. Egloff, 2 S. Simcock and M. Donsellar.

Wheelbarrow race, children 10 and over—1 Rowland Jordan and Cecil Jordan, 2 Leonard DeGans and William Hopp.

Wheelbarrow race, men—1 Charles Nesbitt and B. Ford, 2 William Briggeman and O. Docksteader.

Race for men under 25—1 W. Beaton, 2 A. Kennedy.

Race, men over 25—1 W. G. Hakeman, 2 W. Shipmaker.

Women's race—1 Mrs. F. Briggeman, 2 Mrs. Donsellar.

Horse race—1 P. Blakeman on his mare, Molly.

With the swimming events was an interesting exhibition of diving.

Visitors arrived by C.P.R. steamboat, launches and rigs, and an enjoyable time was spent.

The day terminated with a dance in the Edgewood hall, and a wireless concert in the hotel.

HEART FAILURE CAUSE OF DEATH

Spokane Salesman Drowned in Christina Lake Suddenly Succumbs; Good Swimmer

GRAND FORKS, B.C., Sept. 6. — Charles Hargiss, salesman for the Spokane-Nash Motor company of Spokane, was drowned at Christina lake on Monday morning about 7 o'clock. The unfortunate man had come from Spokane with a party of five other friends on the Saturday before. He and two lady friends, all apparently good swimmers, had gone in for a morning dip opposite the pavilion. When in the water about five minutes, Hargiss disappeared, and the ladies gave the alarm.

Provincial Constable G. F. Killam was phoned for, and hurried to the scene with grappling irons, but it was about 10 o'clock before the body was recovered in about 40 feet of water. The body was shipped to Spokane on Tuesday.

Dr. Kingston, coroner, after making inquiries, deemed an inquest unnecessary, death having apparently been due to heart failure.

WINLAW'S FIRST FRUIT FAIR IS GREAT SUCCESS

Vegetable and Fruit Sections Vie With Those of Women's Work

JUDGES HAVE A DIFFICULT TASK

Many Specials Are Awarded for Best Exhibits in the Different Sections

WINLAW, B.C., Sept. 6.—Winlaw held its first fall fair on Labor day. There were a great many entries, and a wonderful display of vegetables, fruits and flowers, bread and cakes, knitting, sewing, woven rug and fancy work.

Mrs. Pritz of Nelson made the awards in the ladies' section, and also judged the flower section. Mrs. Leleu of Appledale assisted Mrs. Pritz in the hard task of judging these two sections.

O. B. Appleton of Procter judged the vegetables, fruit and grain sections.

All the judges gave the exhibitors the best of satisfaction in placing the awards.

Mrs. Hugh C. Derrig of Winlaw was hostess to the visitors.

The awards in the various classes were as follows:

Vegetables.

Potatoes, white—1 J. Willford and H. Cutler.

Potatoes, colored—1 W. R. Cutler.

Potatoes, Golden Coin, special by Rutherford Drug company, Nelson—1 J. Willford, 2 S. C. J. Gill.

Cabbage, conical—1 Mrs. A. Barnes.

Cabbage, flat—1 Mrs. A. Barnes.

Carrots, long—1 H. Cutler and E. J. Edey, 2 H. Cutler.

Swede turnips—2 S. C. J. Gill.

Mangels—1 S. C. J. Gill, 2 Mrs. A. Barnes.

Beets, round—1 D. Willford, 2 H. Cutler.

Peas, any variety—1 H. Cutler, 2 E. J. Edey.

Vegetable marrow—1 V. Brixa, 2 H. Cutler.

Onions—1 D. Willford, 2 H. Cutler

Broad beans—1 H. Cutler.

Kidney beans—1 H. Cutler, 2 Mrs. Smith.

Wax beans—1 J. Willford, 2 E. J. Edey.

Cucumbers—1 V. Brixa, 2 H. C. Derrig.

Tomatoes, red—1 J. Willford, 2 H. C. Derrig.

Tomatoes, green—1 E. J. Edey, 2 Mrs. Smith.

Corn—1 H. Cutler, 2 Mrs. A. Barnes.

Citron—1 V. Brixa, 2 Mrs. Smith.

Hudson's Bay company's special for best number in roots, won by D. Willford.

Nelson Hardware company's special, won by J. Willford.

T. Eaton company special for best display of vegetables—H. Cutler.

Fruit Section.

Best box of apples—1 G. McKean.

Apples, early variety—1 G. McKean, 2 Mrs. Smith.

Apples, fall variety—1 H. C. Derrig, 2 G. McKean.

Plums—1 J. Willford, 2 G. McKean.

Pears—1 G. McKean, 2 Mrs. Smith.

Canada Drug company special for best display of fruit—Mr. Smith.

Miscellaneous.

Dozen eggs, white—1 D. Willford, 2 Miss M. Clark.

Dozen eggs, brown—1 Mrs. H. C. Derrig, 2 H. Cutler.

Heads of wheat—1 W. R. Cutler, 2 H. Cutler.

Heads of oats—1 G. McKean.

Bouquet of sweet peas—1 H. Cutler.

Nelson Daily News special for collection of house plants—Mrs. Brixa.

Ladies' Section.

Loaf of bread—1 Mrs. A. Barnes, 2 Mrs. J. Willford.

Brackman-Ker special — Mrs. A. Barnes.

Layer cake—1 Mrs. J. Willford.

Fruit cake—1 Mrs. G. McKean, 2 W. R. Cutler.

Pies, any kind—1 Mrs. J. Willford, 2 Mrs. S. Steward.

Butter—1 Mrs. H. Cutler, 2 Miss M. Clark.

Canned vegetables—1 Mrs. J. Willford.

Pickles—1 Mrs. H. Cutler, 2 Mrs. G. McKean.

Jellies—1 Mrs. McKean.

Jam, any variety—1 Mrs. S. Steward, 2 Mrs. W. R. Cutler.

Fruit, assorted—1 Miss M. Clark, 2 Mrs. G. McKean.

Knitting.

Fancy knitting—1 Miss M. Pearce, 2 Mrs. H. C. Derrig.

Hand-knit socks—1 Mrs. G. McKean, 2 Miss M. Pearce.

Sewing—1 Mrs. J. Winters, 2 Miss Dixon.

Collection of fancy work—1 Miss J. Winters, 2 Miss M. Pearce.

Ellison Milling company special — Mrs. I. Winters.

Simpson company special for points in fancy work—Miss M. Pearce.

Children's Section.

Sunflowers—1 A. E. Barnes.

Collection of leaves—1 J. Lamb.

Crochet work, 12 to 16 years — 1 Clover Willford.

Iced cake, 12 to 16 years—1 Millie Smith, 2 Clover Willford.

Doll's dress—1 Nellie Swanson, 2 Doris Willford.

Household article by boys under 14—1 S. W. Edey, 2 J. Lamb.

Bouquet of garden flowers — 1 Mabel Steward, 2 A. E. Barnes.

Display of vegetables — 1 A. E. Barnes, 2 Charlie Brixa.

Apple pie by girls up to 15 years—1 Mabel Steward, 2 Clover Willford.

Best writing, boy or girl, 15 or under—1 Nellie Swanson, 2 Ouimer Clark.

Rabbit—1 Millie Smith.

Hudson's Bay company special for points in children's section — Mabel Steward and Nellie Swanson.

Roofing and Building Paper

GET YOUR FALL SUPPLY NOW

We carry a full Line of the following Brands:

RAWHIDE ROOFING in 1 and 2 Ply
MARSWELL'S ROOFING in 2 and 3 Ply
ESQUIMAULT BUILDING PAPER
ESQUIMAULT SATURATED TAR PAPER
CARPET FELT
BLUE PLASTER BOARD

HIPPERSON HARDWARE CO.

Look for the Red Hardware Store

PHONE 497 P.O. BOX 414

Clean to handle. Sold by all Druggists, Grocers and General Stores

Read the Advertisements THEY LIGHTEN WORK

Social Happenings In Nelson

This column is conducted by Mrs. M. J. Vigneux. All news of a social nature, including receptions, private entertainments, personal items, marriages, etc., will appear in this column. Telephone Mrs. Vigneux.

A pretty wedding took place last evening at the home of Mr. and Mrs. A. Brown, 311 Mill street, when their eldest daughter, Ida Maudella, became the bride of Daniel James Crawford of Arrowhead, eldest son of Mr. and Mrs. Jamieson Crawford of Revelstoke. The ceremony was performed by Rev. F. R. G. Dredge.

The bride, who was attired in a costume of nigger brown duvetyn, and hat to match, was assisted by her sister, Miss Margaret Brown. The groom was supported by Chester Bradshaw. The wedding march was played by Miss Eva Brown.

After the ceremony, dainty refreshments were served. Assisting in this feature was Miss Gladys Campbell of Revelstoke. Many useful and ornamental gifts were received by the happy couple. They left on the coast train last evening for Rossland, from where they will proceed to the coast before returning to Arrowhead, where they will make their home.

• • •

Mr. and Mrs. H. C. Smith of San Francisco, accompanied by Miss M. Anderson, also of that place, is enjoying a visit in the city. They were escorted to the Nelson Golf and Country club yesterday morning, and were much impressed with its surroundings.

• • •

Robert Quinn, the Harrop rancher, spent yesterday in town.

• • •

Miss Winnie Thompson of Willow Point was a city visitor yesterday.

• • •

A. O. Green of Perry's Siding spent yesterday shopping in town.

• • •

J. E. Brady of Salmo is in town for a few days.

• • •

Commander B. A. Smith of Longbeach spent yesterday in the city.

• • •

Miss Lillian Jackson and her sister, Miss Hazel Jackson of Cranbrook, have arrived in the city and are pupils at St. Joseph's academy.

• • •

Miss Lillian Hunter, who has been spending her vacation in the city, left Monday evening for Nakusp, where she teaches school.

• • •

Mrs. J. T. Sindell, accompanied by her two daughters, Audrey and Ruth, returned to town Wednesday evening after spending a vacation at the coast.

• • •

C. J. Fenwick of South Slocan spent yesterday in town.

• • •

Miss Betty Warden of Trail has arrived in the city and taken up her studies at St. Joseph's academy.

• • •

Mrs. W. A. McKay of Calgary arrived in the city the first of the week, and is visiting with her parents, Mr. and Mrs. Thomas Dunbar, Silica street.

• • •

Mr. and Mrs. J. W. Fox and daughter, Miss Irene Fox, Cemetery road, left by the Great Northern yesterday morning for a visit to Spokane.

• • •

Miss Jene Stanfield, who has been enjoying a vacation with friends at Marcus, Wash., returned to town Wednesday evening via the Great Northern.

• • •

Mrs. L. Creader left Wednesday morning for Spokane and Iowa, where she will visit.

• • •

Miss Ada Buckley and her sister, Miss Grace Buckley, of Waneta, have arrived in the city, and are boarding pupils at St. Joseph's academy.

• • •

Ole Skattebo, the South Slocan fisherman, spent yesterday shopping in town.

• • •

V. W. Stewart, fire chief of Victoria, accompanied by Mrs. Stewart, who spent the last few days in town, has returned to their home.

• • •

William Yolen Williams, mining engineer of Spokane, arrived in town yesterday from Kaslo.

• • •

R. Faulds, chief of police at Taber, Alta., accompanied by his wife, who have been visiting in the city, is greatly taken up with its beauty spots. They left Wednesday morning for their home.

• • •

Mr. and Mrs. John Burns and sons, Bobby and Jack, who motored to Spokane last week, have returned to the city.

• • •

Mrs. W. Costello and daughter, Miss Marie Costello, of Rossland, were city visitors Wednesday. Mrs. Costello returned that evening to her home after placing her daughter in St. Joseph's academy as a boarder.

• • •

V. Ford leaves this morning via the Great Northern for Yakima, Wash.

• • •

Mrs. Thomas Sargent and her mother, Mrs. Hurry, are attending the Spokane interstate fair.

• • •

Mrs. H. W. Hufty and daughter, Miss Florence Hufty, spent the week-end in Spokane.

• • •

Mrs. C. Cronin and son, Lawrence George, of Procter, returned to their home on the afternoon boat yesterday, after spending the last few days in town.

• • •

Mr. and Mrs. Thomas F. Madden and young daughter, Miss Frances Madden, accompanied by Miss Sadie Madden and Anthony Scanlan, left by motor yesterday morning for a few days' visit in Spokane.

• • •

Mr. and Mrs. H. A. Parker, Stanley street, were week-end visitors in Spokane.

• • •

Mrs. G. H. Murhard, Kootenay street, who has been on a visit in Bellingham, Wash., Vancouver and Spokane, returned to the city via the Great Northern Wednesday evening.

• • •

Mrs. E. D. West, Victoria block, has returned from spending the week-end in Spokane.

• • •

Mrs. Malcolm MacKay of Procter, who has been a guest in the city for the last couple of days, left on the afternoon boat yesterday for her home.

• • •

Mr. and Mrs. Alex. Ling of Balfour were city visitors Wednesday.

• • •

Mrs. Martin Kendrick of Rossland spent yesterday in town.

• • •

Mr. and Mrs. W. C. P. Heathcote and young daughter, who have been summering at Willow Point, have taken up residence at 507 Silica street.

• • •

Miss Olive Reid of Cranbrook is a boarded at St. Joseph's academy here.

• • •

Major H. Hincks of Howser leaves this morning, via the Great Northern, for Spokane.

• • •

Mrs. W. S. Duncan and daughter, Miss Josephine Duncan of Victoria, who have been visiting at the home of Mrs. Duncan's son-in-law and daughter, Mr. and Mrs. A. T. Richards, Innes street, for the past couple of weeks, left last evening, via the Kettle Valley, for their home.

• • •

D. Morrison of Thrums spent yesterday in the city.

• • •

Mrs. A. W. Taylor and daughter of Willow Point motored to town yesterday.

• • •

Mrs. John H. Hoyle of Queen's Bay, and her daughter, Miss Annie Hoyle, were city shoppers yesterday.

• • •

Mrs. Thomas Cornall of Willow Point spent yesterday in the city.

• • •

Mrs. J. Hogg and Mrs. E. Hogg and daughter, Eleanor, of Taber, Alta., who have been spending the past couple of weeks with friends in Nelson and vicinity, returned by the Crow boat yesterday morning to their home.

• • •

Mrs. Thomas Needham and son, Cecil, of Bonnington, were city visitors Wednesday.

• • •

Major Budd of Queen's Bay, who has been at the coast for the past few months, returned to town Wednesday evening and left by the afternoon boat yesterday for his home.

• • •

Miss Edna Burgess of Ymir is enrolled at the Nelson Business college.

• • •

Miss Evelyn Bilton of Rossland has returned to the city to resume her studies at St. Joseph's academy.

• • •

Miss Edith Giroux of Kitchener is a student at the Nelson Business college.

• • •

R. M. Allen, who spent yesterday in town, left last evening for Penticton.

• • •

Mr. and Mrs. J. O. Clay of Slocan City were city shoppers yesterday.

• • •

E. Francis of Sunshine Bay spent yesterday in town.

• • •

Miss Edythe Thompson, Victoria street, who has been enjoying a couple of weeks at the coast, returned Wednesday evening.

• • •

Miss Daisy Whittaker of Cranbrook is in town attending the Nelson Business college.

• • •

Mr. and Mrs. J. D. McDonald of Rossland, and family, who have been summering on the north shore, left Monday afternoon by motor for their home. They were accompanied by Miss Freda Hunter, who is resuming teaching in Trail, and D. Fotheringham.

• • •

Miss Bernice Landerville of New Denver has returned to the city to take up her studies at St. Joseph's academy.

• • •

Mrs. . Blakeman and daughter, Miss Irene Blakeman, who have been on a vacation to the coast, have returned.

ADD TOOL ROOM TRAIL SCHOOL

Classes Will Make Fittings; Physics Exams No Stumbling Block

TRAIL, B.C., Sept. 5. — At the late meeting of the school board it was decided to construct a special room for a tool room and office, the technical instructor, W. J. Williams, having asked this. The fittings will be made by the classes.

Wire was ordered for a three-phase motor, to be sufficient for a maximum of 12 horse-power.

Minor repairs were ordered to the furnace in Tadanac school, including the automatic damper, temporarily out of order. Trustees James Williamson and F. E. Dockerill were asked to look after this matter.

Trustee C. Roberts asked for a coal stove to be placed in the hall of the Trail East school, and was authorized to buy such.

A letter from the Nelson board asked how Trail high school students got on with the physics examination, which no Nelson pupil was successful in passing. The city clerk gave the board the names of Trail pupils who were successful in this subject.

Those present were Chairman F. E. Dockerill, Trustees W. Brady, C. Roberts and James Williamson, and Technical Instructor W. J. Williams.

Vancouver Jury Censures Husband Over Holocaust

VANCOUVER, Sept. 6.—That Mrs J. Zemel and her two young children came to their deaths by burning was the verdict of a coroner's jury this afternoon that investigated the deaths of the three victims of the fire that destroyed the Zemel home yesterday. It was added to the verdict, censuring the conduct of the husband of the woman for neglect of his family.

CRAWFORD BAY NOTES

CRAWFORD BAY, B.C., Sept. 6.—Mr. and Mrs. W. Fraser and son, Bobby, left Thursday for Erie on business, and spent the week-end in Nelson, the guests of Mrs. Ink.

Mr. and Mrs. Cleland and daughter, of Procter, accompanied by Mr. and Mrs. Parry from England, paid a visit to the Bay on Thursday and looked over several properties which are for sale.

The Port Crawford Sunday school annual picnic was held on the flats on Friday.

Mrs. A. Fournier left for the coast on Saturday, where she will spend a few weeks visiting friends.

Duck Creek Tennis Players Take Honors in Creston Tourney

DUCK CREEK, B.C., Sept. 5.—In the last week a good few games have been played in the Creston tennis tourney. L. Benditti and A. M. Major of Duck Creek worked their way up to the finals, their remaining opponents being C. Moore and Mr. Bennett.

Miss Butterfield and A. M. Major are champions in the mixed doubles, beating Miss Cherington and Mr. Smith, 4-6, 6-4, 7-5 in a very well-played game.

L. Benditti is champion in the men's singles, B class.

CLOTHES CLEANED AND PRESSED

Send us your garments and have them CLEANED CLEAN

H. J. WILTON

Cleaner and Hat Renovator

Phone 107 P.O. Box 994

Goods Called For and Delivered

Meagher's

611 Baker St. Phone 200

FALL

Blouse Fashions

Are Many and Novel

Much attention is given to diversity of styling in the new Overblouses and Jacquettes This Fall. You will be amazed at the variety to be seen in our Blouse Department. The showing consists of Crepe de Chene, Alltyme Crepe, Canton Crepe, Roshinara Crepe and Tricollette Blouses and Jacquettes in plain colors, Oriental designs, etc. Sizes 36 to 42. Prices from,

each .....$8.50 to $15.00

Friday Bargains!

SILK HOSE Special at $1.69

Penman's Pure Silk Dropstitch Hose, in Black and White only. All sizes. Regular price $2.25 pair. Friday Bargain, pair $1.69

PURITAN MAID HOSE, 49c Pair

Lisle Hose, in Black, White or Brown. Regular prices 65c and 75c pair. To Clear at, pair ....49¢

BETTY BEADS, 85c String

Delightful novelty colored Beads, in all shades. Today, string .....85¢

PILLOW SLIPS, Three for $1.00

Pure Bleached Cotton Pillow Slips, good everyday quality, medium size. Friday Bargain, 3 for....$1.00

I just put a spoonful of LUX into the bowl

of warm water and work up a rich suds. The pure Lux suds are so pleasantly soft to the hands, and the China—well, we knew Lux was the only thing for dainty clothes, but really we had no idea how beautiful our China was till we discovered the virtues of a spoonful of Lux.

LUX

LEVER BROTHERS LIMITED
Toronto

L817

Markets and Finance

STOCK MOVEMENTS ARE CONFLICTING

Opposing Speculative Forces Are Reflected in Course of Market; Early Gains, Late Losses.

NEW YORK, Sept. 6. — Conflicting price movements took place in today's stock market, reflecting the play of opposing speculative forces. Prices generally showed a firm tone during the market, but realizing sales came into the market later, cancelling many of the earlier gains. The averages showed little change on the day.

Speculators for the decline offered the oils freely on reports of additional gasoline cuts on the Pacific coast and a continued increase in production, but they made little headway.

Pan-American issues each dropped about 2 points, but recovered half of their losses later. Independent steels were bid up sharply on reports of further inquiries for the product from Japanese sources. But the early gains were not maintained. Republic closed 2 points higher, and Bethlehem nearly 1 point, but U. S. Steel common and Gulf States fractionally lower.

Rails were somewhat sluggish and uninteresting.

Call money opened at 5 per cent, but declined to 4½ before the close.

Total sales were 633,100 shares.

Closing Quotations.

	High	Low	Close
C. P. R.	.....	.....	142
Chino	15¾	15½	15¾
C. M. & St. P.	17⅞	17	17⅞
Gen. Motors	15⅝	15⅜	15½
Int. Nickel	13⅛	12⅞	12⅞
Int. Marine com.	.....	.....	7½
Mo. Pac. com.	.....	.....	10⅝
Mo. Pac. pfd.	30¼	29½	29½
Pierce Arrow	.....	.....	9⅜
Studebaker	107¼	105⅝	106⅛
U. S. Steel com.	93¾	93	93
Willys	7¾	7	7

Toronto Board

TORONTO, Sept. 6. — The volume of trading failed to show any noticeable improvement on the Toronto stock exchange today with the price trend generally prevailing at levels little changed from yesterday. Maple Leaf common closed at 43, the preferred eased off to 75. Brazilian sold at 43½. Bell Telephone finished unchanged at 125. Canadian Pacific railway moved up to 147, closing at 146½, a gain of 1½. MacKay common declined 2¼, to 111¾. Abitibi sold off 1¼ points, to 63¼. In the banks, Imperial moved up a point, to 171, and Hamilton climbed to 175, finishing at 174, a gain of a fraction.

Minneapolis Grain

MINNEAPOLIS, Sept. 6. — Flour unchanged.

Bran—$26.50 to $27.

Wheat—No. 1 northern, $1.17¼ to $1.20¼; September, $1.15¼; December, $1.17⅝; May, $1.20⅞.

Corn—No. 3 yellow, 82½c to 83c.

Oats—No. 3 white, 35¼c to 35⅝c.

Flax—No. 1, $2.32½ to $2.33½.

Montreal Produce

MONTREAL, Sept. 6. — Eggs active, butter and cheese strong.

Cheese—Finest easterns, 23½c to 23¾c.

Butter — Choicest creamery, 34½c to 34¾c.

Eggs—Selected, 40c.

Weekly Clearings

WINNIPEG, Sept. 5.—(By Canadian Press.)—The following are the Canadian bank clearings for the week ending today, and the corresponding week of last year:

	1922	1923
Halifax	$ 2,727,354	$ 2,662,389
St. John	2,661,012	2,640,378
Moncton	1,103,255	795,551
Quebec	.....	5,808,796
Sherbrooke	863,980	906,545
Montreal	75,868,525	90,980,588
Ottawa	5,958,848	6,435,970
Kingston	581,291	.....
Peterboro	628,173	754,877
Toronto	72,056,728	87,104,914
Hamilton	4,845,136	6,250,251
Brantford	884,090	384,275
Kitchener	891,306	898,183
London	2,359,034	2,706,456
Windsor	2,533,710	3,473,542
Fort William	776,873	892,802
Winnipeg	34,838,782	32,899,199
Brandon	745,753	591,984
Regina	3,032,939	3,091,687
Saskatoon	1,770,685	1,398,257
Moose Jaw	1,078,232	1,115,407
Prince Albert	327,723	331,794
Lethbridge	571,361	704,709
Calgary	3,789,311	4,106,506
Medicine Hat	278,382	282,913
Edmonton	4,806,653	3,581,698
N. Westminster	666,272	576,287
Vancouver	11,999,057	14,872,179
Victoria	1,763,695	1,658,693

Vancouver Stocks

	Bid	Asked
Int. Coal	.12½	.17
Boundary Bay	.00 1-16	.00⅛
Empire Oil	.00 15-16	.00⅛
Pitt Meadows	.00¾	.01
Spartan	.00⅝	.00⅞
Trojan	.03⅝	.....

Sales — 5000 Sweetgrass at 11-16c.

Montreal List

MONTREAL, Sept. 6. — Trading in listed shares on the local stock market today, while quiet, was marked by a fairly strong tone.

Quebec Railway closed at 17¾, a net loss of ¼, and Price Brothers was up ¾, at 42¾. Molsons Bank closed at 160, a net gain of 5 points. Dominion Glass was down 1½, at 95½. Twin City was up 3 points.

Consolidated Shares.

MONTREAL, Sept. 6.—Consolidated Mining & Smelting, 26¾ bid, 27 asked.

WINNIPEG GRAIN QUOTATIONS.

	Open	High	Low	Close
Wheat—				
Oct.	99	99⅞	98¾	98
Dec.	96½	96¾	95¾	95⅞
May	101⅛	101⅞	100⅞	101
Oats—				
Oct.	43½	43⅞	43¼	43¾
Dec.	40⅛	40⅝	40⅛	40⅛
May	43⅞	44⅜	43¾	43¾
Barley—				
Oct.	54⅛	54⅝	54	54
Dec.	.....	.....	.....	52⅝
May	.....	.....	.....	56
Flax—				
Oct.	197½	199	197½	198⅞
Dec.	188½	.....	.....	188½
May	194¼	195¼	194¼	195
Rye—				
Oct.	67¼	68⅛	67¼	68
Dec.	.....	.....	.....	66⅜

French flowers, especially in color combination of four or five flowers and leaves will be a smart trimming on velvet fall hats.

WHEAT WEAK THEN RALLIES

Enlarged Commission House Buying Is Based on Expectation of Japan Demand for Flour.

CHICAGO, Sept. 6. — Wheat prices developed rallying power today after a weaker tendency early. Some enlargement of commission house buying appeared to be based in a measure on the prospective demand for flour to be shipped to Japan.

The close was steady at the same as yesterday to ¼c higher, with December $1.05¾ to $1.05⅞, and May $1.11¼ to $1.11⅜ to $1.11⅜.

Corn finished at a range varying from ⅛c decline to ¾c advance, oats ¼c to ¼c up, and provisions 5c to 20c up.

Foreign Money

NEW YORK, Sept. 6. — Sterling exchange irregular at $4.49 for 60-day bills and $4.51¾ for demand.

Canadian dollars—97 9-16c.

Francs—Demand, 5.53¼c.

Lire—Demand, 4.26¼c.

Marks—Demand, .0000002¼c; cables, .0000002¾c.

Canada Bonds

WINNIPEG, Sept. 6. — Dominion war issue prices:

War loans — 1925, $100.60 bid; 1931, $101.10 bid; 1937, $102.70 bid.

War loan renewals — 1927, $101.70 bid; 1932, $102.60 bid, $102.75 asked.

Victory loans — 1923, $100.15 bid, $100.25 asked; 1924, $101.05 bid, $101.25 asked; 1927, $103 bid, $103.25 asked; 1933, $105.75 bid, $105.85 asked; 1934, $103.55 bid, $103.60 asked; 1937, $107.60 bid.

Metal Markets

NEW YORK, Sept. 6. — Bar silver, foreign, 63⅛c. Copper quiet; electrolytic, spot and futures, 13¾c to 13⅞c.

Tin — Firm; spot and nearby, $42.12; futures, $42.

Iron—Unchanged.

Lead — Steady; spot, $6.75 to $7.

Zinc — Quiet; East St. Louis, spot and nearby, $6.55 to $6.60.

Antimony — Spot, $7.75.

At London — Standard copper, spot, £64 7s 6d; futures, £65 2s 6d; electrolytic, spot, £69 5s; futures, £69 15s.

Tin — Spot, £200 7s 6d; futures, £201 12s 6d.

Lead — Spot, £25 17s 6d; futures, £25 12s 6d.

Zinc — Spot, £33 17s 6d; futures, £33 10s.

Egg Markets

OTTAWA, Sept. 6. — Montreal dealers report paying specials, 40c; extras, 35c to 36c; firsts, 32c to 33c f.o.b. shipping points, jobbing specials, 45c; extras, 40c; firsts, 34c to 35c. Retailers in some instances are selling specials at 52c.

Chicago — Spot unchanged; refrigerators lower; September, 27c; November, 27¾c; December, 28c.

New York — Extra firsts, 35c to 38c; firsts, 31c to 34c.

BRITAIN TELLS RUSSIA WRANGEL JAUNT PRIVATE

Tchitcherin Accepts the Explanation and Urges Co-ordination

MOSCOW, Sept. 6.—In reply to the note sent by Foreign Minister Tchitcherin to Great Britain, protesting against the raising of the British flag on Wrangel island by an expedition of Vilhjalmur Stefansson, the explorer, Great Britain has informed Russia that the expedition was a private affair, organized by Stefansson, and that it does not touch the question of Russia's sovereign rights over the island. However, any attempt by Russia to hamper the work of the expedition, the British note says, would be viewed by Great Britain with the utmost gravity.

In a reply to Great Britain, M. Tchitcherin accepts the explanation. He declares, however, that coordination between the countries concerned must exist when the sovereign rights of the state are at issue.

Russian Developed Island

M. Tchitcherin's note to Great Britain said Wrangel is and had been incorporated into Russia's territory in 1821-24; that Russia had built lighthouses, and other work had been done there, and in 1915 she formally notified all neutral governments that the island was an integral part of Russian territory. The note added that the Soviet government regarded the raising of the British flag there as a violation of Russian sovereign rights.

Alan Crawford, heading an expedition financed by Stefansson, landed on Wrangel island in 1921, and raised the British flag there. Recently an expedition headed by Harold Noice was sent to the island to rescue Crawford and his party. Noice found that the entire expedition, with the exception of an Eskimo woman, had died.

Italy Occupies Small Islands in Corfu Belt

ROME, Sept. 6.—The occupation by Italy of Paxo and sevinietaon taon shr shr shr shrshr Corfu is announced. It is explained that the occupation is not a question of extending the Italian occupation but merely with the object of making these islands a part of the Corfu defensive system.

Hamilton & Dundas in Receiver's Hands

HAMILTON, Ont., Sept. 6.—The Hamilton & Dundas electric railway is now in the hands of receivers. The line was closed by the Dominion Power & Transmission company last night.

It had been in operation for about 45 years, and was one of the oldest short lines in Canada, and one of the oldest electric lines. Bus and jitney traffic put it out of business.

The Consolidated Mining & Smelting Company of Canada, Limited

Office Smelting and Refining Department
TRAIL, BRITISH COLUMBIA

Smelters and Refiners

Purchasers of Gold, Silver, Copper, Lead and Zinc Ores.
Producers of Gold, Silver, Copper, Pig Lead and Zinc

TADANAC, TRAIL

CANADIAN PACIFIC RAILWAY

Account Interstate Fair

Spokane, Sept. 3 to 8

Special Excursion Rate

FARE AND ONE-THIRD RETURN

Tickets on Sale Sept. 1 to 8

Return Limit, Sept. 10

From stations in British Columbia, Midway and East, Arrowhead and South Blairmore, Alta., and West.

Details from any Agent, or Purser, Kootenay Steamer Routes, or write

J. S. CARTER, District Passenger Agent, Nelson

CLASSIFIED ADVERTISING

Used Articles
Real Estate
Rooms
Board
To Rent
Boats and Automobiles

Help Wanted
Positions Wanted
Lost and Found
Livestock
Machinery
Farm Produce
Timber and Mines

Classified Advertising Rates

Local Reading Notices—3c per word each insertion. In blackface or machine capitals 4c per word. Blackface capitals 5c a word; 25 per cent discount if run daily without change of copy for one month or more. Where advertisement is set out in short lines the charge is 12½c a line for Roman type, 15c for blackface, and 20c for blackface capitals. Minimum 35c, if charged 50c.

Lists of Wedding Presents and floral tributes at funerals—10c per line.

Want and Classified Advertising — One and a half cents per word per insertion. Six cents per word per week, or 22½c per word per month, cash in advance. Transient ads, accepted only on a cash-in-advance basis. Each initial, figure, dollar sign, etc., counts as one word. Minimum 25c, if charged 50c.

Male Help Wanted

WANTED — Blacksmith, must be capable man on wagon repairs, and good shoer. Kootenay Shingle Company, Salmo, B.C. (9804)

WANTED — Night porter. Apply Queen's Hotel. (9801)

WANTED — Men for Fairview sewer. G. B. Maglio, contractor. (9797)

MEN, women to learn barbering; paid while learning; tools supplied. Catalogue free. Moler College, Vancouver. (9741)

Female Help Wanted

WANTED — Domestic help for family of two. Apply Box 3, Procter, B.C. (9815)

WANTED — Girl for general housework. Apply Mrs. C. I. Archibald, 1004 Stanley street. (9799)

Situations Wanted Female

YOUNG GIRL will do light housework. Please state wages. Apply Box 9767, Daily News. (9767)

Live Stock Wanted

WANTED — A good milk cow, T. B. tested. Box 882, or Phone 460X, Nelson. (9806)

For Sale or Rent

FOR SALE — Six-roomed house, 415 Delbruck street, or Phone 321L1. (9834)

Lost and Found

LOST — A brindle bull terrier pup. Finder please phone 600. (9840)

LOST—A wrist watch, between 1111 High street and Baker street. Reward for return to 1111 High street. (9835)

LOST—At Hume Hotel, $50 bill. Return to DESK. (9822)

LEGAL NOTICES

THE LUCKY JIM ZINC MINES, LIMITED.
(Non-Personal Liability.)

PURSUANT to an order of the Supreme Court of British Columbia made in the action of the Canadian Bank of Commerce vs. the Lucky Jim Zinc Mines, Limited (Non-Personal Liability), and A. W. Bevan Allen, receiver of the Lucky Jim Zinc Mines, Limited (Non-Personal Liability), and Lendrum McMeans, there will be offered for sale at noon on Tuesday, the 4th day of September, 1923, at my office in the Court House at the City of Nelson, ALL AND SINGULAR Lots 844, "Lucky Jim" Mineral Claim; 846, "St. George" Mineral Claim; 847, "Shields" Mineral Claim; 848, "Dragon" Mineral Claim; 850, "Shiloh" Mineral Claim; 856, "Moses" Mineral Claim; and 858, "Readley" Mineral Claim, all in Group 1, and all minerals precious and base (save coal) therein (but as to Lots 847 and 848 save and except thereout any surface rights over that portion of the said lands lying within the boundaries of Lot 611 (Group 1). All minerals precious and base (save coal) under Lots 851, "John Plummer Fraction" Mineral Claim; 852, "Phrose" Mineral Claim; 853, "Alta" Mineral Claim and 854, "Roanoke Fraction" Mineral Claim, all in Group 1, Kootenay District, together with all buildings, machinery, plants and other assets of the said Lucky Jim Zinc Mines Limited (Non-Personal Liability).

The property is situate near Zincton in the Slocan Mining Division, Kootenay District.

The property will be offered for sale subject to a reserve bid.

The purchaser shall pay cash at the time of the sale to the Sheriff of South Kootenay to be by him paid into Court to the credit of this action.

The conditions of sale may be seen at the office of Messrs. Hamilton & Wragge, Solicitors for the Canadian Bank of Commerce, Baker Street, Nelson, B.C., from whom further particulars may be had.

DATED at Nelson, this 17th day of July, 1923.

J. H. DOYLE,
Sheriff of South Kootenay.

This sale is hereby postponed until Monday, the 8th day of October, 1923, to be held at the same time, in the same place.

Dated at Nelson, this 30th day of August, 1923.

JAMES H. DOYLE,
(9712) Sheriff of South Kootenay.

Mining, Timber, Lumber

Trustees Sale of Timber Holdings

Tenders will be received by the undersigned up and until the 15th of September for the purchase of the whole of the following Timber Holdings:

1. One-quarter Undivided Interest in 7 surveyed-perpetual timber licenses situate on Cooper Creek, British Columbia. These 7 licenses are estimated to contain approximately Sixty Million Feet of merchantable timber.

2. Approximately Four Million Feet of merchantable timber according to Government Cruise, and held under Timber Sale X3841, situate on Mill Creek, Slocan Lake, opposite New Denver, B.C. On this timber sale is situate a small water-power sawmill, and a flume line recently constructed from the sawmill to the lake shore suitable for fluming lumber or timber, in which the Estate has the right to use without charge four (4) days per week.

The whole of the above mentioned may be purchased at an upset price of Six Thousand Dollars ($6000.00) cash, or separate tenders will be received for either of the holdings as above described.

If separate tenders are made, the Estate reserves the right to reject any tender, but if a tender is received for the entire holdings at the upset price, the first tender will be accepted.

Apply to

D. StDENIS

ROOM 1, K.W.C. BLOCK,
NELSON, B.C.

(9809)

For Rent

FOR RENT — Five-roomed cottage. Apply G. B. Matthew, 905 Edgewood avenue. (9764)

CLASSIFIED ads. bring results quickly and economically. 1½c a word

Farm and Dairy Produce

FINE Burbank plums for sale, cheap. Hamblin, Deer Park. (9729)

Poultry and Eggs

FORTY early May hatched White Leghorn pullets, $1.00 each. Fargher, Harrop. (9831)

FOR SALE—Wyandottes and Mahogany Orloffs; yearling hens and early hatched pullets. Atkinson, Granite Road, Nelson. (9807)

FOR SALE—White Wyandotte yearling hens; laying; $1.50 each f.o.b. Riondel. John Sutcliffe. (9770)

Agents Wanted

AGENTS—Men and women. Sell Personal Greeting Xmas cards. Thousands of dollars of cards will be sold between now and Xmas. Get your share of the business. We supply beautiful sample book free. "Imperial Art" selection is the most popular in Canada and has cards suitable in taste and price for all classes. You can easily make $5 up each evening, spare time. We will show you how. Deal direct and get highest commissions and best service. Manufacturers, 122 Richmond West, Toronto. (9810)

LEGAL NOTICES

WATER NOTICE.

DIVERSION AND USE.

TAKE NOTICE that Caroline Mary Matilda Murray, whose address is South Slocan, B.C., will apply for a license to take and use 15 ac. ft. and 2000 gals. per day of water out of Smoky Creek, which flows south and drains into Kootenay River, about 1-3 mile N.E. of South Slocan.

The water will be diverted from the stream at a point about 5 chains N. N.W. of N. E. corner port S.S.B., Block 3, Lot 2088, Reg. Plan 1392, and will be used for domestic and irrigation purpose upon the land described as Block B and Sub-lots 6 and 2, Lots 7875 and 2088, Reg. Plan 1392.

This notice was posted on the ground on the 19th day of June, 1923.

A copy of this notice and an application pursuant thereto and to the "Water Act, 1914," will be filed in the office of the Water Recorder at Nelson, B.C.

Objections to the application may be filed with the said Water Recorder or with the Comptroller of Water Rights, Parliament Buildings, Victoria, B.C., within thirty days after the first appearance of this notice in a local newspaper.

Caroline Mary Matilda Murray,
Applicant.
By JOHN MURRAY,
(9519) Agent.

City Property for Sale

New Bungalow

Easy Terms

Concrete foundation, large living room, 2 large bedrooms, breakfast nook, bathroom.

Apply

C. W. APPLEYARD

Phone 269. Box 626
(9746)

GOOD INVESTMENTS

$2100—A 5-roomed Bungalow, fully modern, on 4 lots, 20 fruit-bearing trees. The bungalow has a cement foundation, and situated close to the city. Terms $1000 cash.

$2200—A new 5-roomed House, cement foundation, on 4 lots.

$2500—A 5-roomed Bungalow, ready for occupation within a month. Terms arranged.

A. T. McMILLAN

Phone 601 P. O. Box 61
Room 12, Gilker Block, 510 Baker St.
Res. Phone 358L3
(9795)

Bungalow

Five rooms, bath, large living room; dining room, bay windows; large verandah, full basement; 3 lots; chicken house, fruit trees. Good location. Interior recently decorated and in first-class shape. An ideal home. $2300. Terms arranged.

Hugh W. Robertson

414 Ward Street
(9800)

BLOCK of land, near Mountain Station for two hundred and twenty-five dollars. Twenty-five down, balance ten dollars month without interest. Apply owner, P.O. Box 28, Nelson, B.C. (9827)

Live Stock for Sale

BAY GELDING, 1400, 10 years, $100, or swap for pipe, stock or implements. Innes, Vallican. (9672)

GOOD beef cow; $30.00. Fargher, Harrop. (9832)

FOR SALE—Yorkshire boar, 1 year old, real bacon kind; weighs over two hundred, $50 f.o.b. Long Beach Wharf. Apply P. W. McLeod. (9814)

FOR SALE—20 well-bred Shropshire ewes; registered Ayrshire heifer, bred to registered Ayrshire bull; due in January. Hirst, Springs Creek, B.C. (9813)

BAY GELDNG, ten years; 1250 lbs.; good horse in every way. Phone I. C. Campbell, R.R. No. 1. (9726)

FOR SALE—Milch cow. Will freshen in December. Can be seen at Crescent Valley. Apply D. StDenis, Authorized Trustee, Nelson, B.C. (9730)

FOR SALE—One team geldings, harness, wagon; will sell lot for $275.00 cash; 9 young shoats, 3 months old Yorkshire Whites, $8.00 each. H. E. Lewtas, Edgewood, B.C. (9639)

PURE-BRED Holstein cows, heifers, young bulls. Matthew Hill, Waneta, B.C. (9608)

Furnished Rooms to Rent

HOUSEKEEPING rooms, MacDonald Block, over Horswill's store, 524 Vernon street. (9837)

HOUSEKEEPING rooms over Starland theater. (9836)

FOR RENT—3-room suite. Stirling Hotel. (9796)

TO RENT — Furnished housekeeping rooms. 507 Carbonate. (9784)

FURNISHED housekeeping rooms over Poole Drug. (9688)

SUITE—Campbell's Studio. (9747)

FOR RENT — Three-roomed furnished suite, Annable Block. (9748)

Miscellaneous Wanted

WANTED — $1500.00 loan, new building, first mortgage, one or three years. Box 9793, Daily News. (9793)

To Let

TO LET—Queen's Hotel Dining Room, all furnished. Apply Queen's Hotel. (9790)

Room and Board

ROOM and board — Baker, 518 Mill street. (9798)

Boats and Automobiles

FOR SALE — "Star" car, all modern improvements. Apply Queen's Hotel. (9789)

Miscellaneous for Sale

FOR SALE — Flash lights, thermos bottles, Ingersoll watches, safety razors and blades, cameras, gramophones and records. Rutherford Drug Co. (9762)

FOR SALE—Golden Bantam corn, 20 Pekin ducks, good spring express wagon and single harness, 2-year-old hens. What offers? E. F. Jarvis, Ferry Landing, North Shore. (9825)

FOR SALE—24 pieces glass in single sash; 160 ft. iron rod, 1-inch, 5 pieces; 225 ft. iron rod, ¾-inch, 3 pieces; panel doors in good shape, with or without glass, sizes from 2-ft. 6-in. by 6-ft. 6-in. to 3-ft. by 7-ft. H. R. Eagles, Rossland. (9829)

FOR SALE—Farm dump cart; Massey Harris. What offers? C. R. Higgens, Boswell. (9766)

FOR SALE—Willis piano, practically new; cheap for cash. A. Derby, Waldo, B.C. (9724)

SHINGLE BOLT cutters—three-twenty-five per cord. McQueen, Silverton. (9609)

FOR SHINGLES write McQueen, Silverton. (9516)

TELL your wants through The Daily News classified columns.

Farms and Ranches for Sale

25-ACRE RANCH for sale — Good land, good buildings, good water, close to good schools. Alex. Moore, King Road, P.O ad., Box 16. (9811)

BUSINESS AND PROFESSIONAL DIRECTORY

Insurance and Real Estate

R. W. DAWSON— Real Estate, Insurance, Rentals. Annable Blk. P.O. Box 733. Phone 197. (9750)

Monuments

CAMPBELL & RITCHIE MONUMENTAL CO.—P. O. Box 865, Nelson, B.C. Telephone 164. (9751)

Painters and Decorators

MURPHY BROS.— Autos Painted Dealers in Wall Paper. Store— 413 Josephine St. Auto Shop— 411 Hall St. (9752)

Accounting

CHARLES F. HUNTER— Auditor, McDonald Jam Building, Box 1191. Nelson, B. C. (9753)

Florists

GRIEBELLE'S GREENHOUSES, Nelson. Cut Flowers and floral designs. (9754)

WM. S. JOHNSON— Phone 342. Cut Flowers, Potted plants and Floral Emblems. (9624)

Wholesale

A. MACDONALD & CO.— Wholesale Grocers and Provision Merchants. Importers of Teas, Coffees, Spices, Dried Fruits, Staple and Fancy Groceries. Nelson, B.C. (9755)

Engineers

Green Bros., Burden Co.
NELSON, B.C.
CIVIL AND MINING ENGINEERS
B. C. Alberta and Dominion Land Surveyors.
Crown Grant Agents. Blue Printing. (9756)

H. D. DAWSON, B.C.L.S.— Engineer and Surveyor. Kaslo, B.C. (9757)

Assayers

E. W. WIDDOWSON, Box A1108, Nelson, B.C. Standard western charges. (9758)

Auctioneers

W. CUTLER— Goods Sold Privately or at Auction. Opera House Blk. Phone 71. Box 474. (9759)

Funeral Directors

D. J. ROBERTSON, F.D.D. & E.— 801 Victoria street. Phone 292. Night Phone 157L. (9760)

Standard Furniture Co. Undertakers, Funeral Directors. Auto hearse, up-to-date chapel. Best service. Prices reasonable. (9761)

BRINGING UP FATHER

By George McManus

News of Sport

GIANTS ADD TO THEIR MARGIN

Trim Phillies for Eighteenth Victory Out of Twenty Meetings This Season

NATIONAL LEAGUE STANDING

	W.	L.	Pct.
New York	83	50	.624
Cincinnati	76	52	.593
Pittsburgh	76	53	.589
Chicago	71	60	.541
St. Louis	65	65	.500
Brooklyn	60	66	.416
Boston	43	85	.336
Philadelphia	42	85	.331

Giants Climb Half Game

NEW YORK, Sept. 6.—The New York Giants increased their lead to four and a half games here today, easily defeating Philadelphia 5 to 1. It was the 18th victory scored by the world champions over Philadelphia in 20 games this season.

	R.	H.	E.
Philadelphia	1	7	0
New York	5	10	1

Batteries—Mitchell, Betts and Henline; Bentley and Gowdy.

Pirates Pound Alexander

PITTSBURGH, Sept. 6.—Hitting Alexander hard in the first and third innings of today's game, Pittsburgh won easily from Chicago, 5 to 1. The game was stopped by rain while the first Pittsburgh player was at bat in the fifth.

	R.	H.	E.
Chicago	1	5	0
Pittsburgh	5	10	1

Batteries — Alexander, Dumovitch and O'Farrel; Hamilton and Gooch.

Cincinnati-St. Louis, both games postponed; rain.

FIGHT TO ESCAPE AMERICAN CELLAR

Athletics Draw First Blood in Battle to Death With Red Sox, Now at Bottom

AMERICAN LEAGUE STANDING

	W.	L.	Pct.
New York	84	43	.662
Cleveland	69	56	.125
Detroit	64	38	.525
St. Louis	63	60	.512
Washington	61	60	.504
Chicago	56	67	.455
Philadelphia	53	71	.427
Boston	48	75	.390

Triple Score on Boston

PHILADELPHIA, Sept. 6.—The Philadelphia Americans drew first blood in the battle with Boston to keep out of the cellar, taking the first 6 to 2.

	R.	H.	E.
Boston	2	7	0
Philadelphia	6	10	2

Batteries—Quinn and Picinich, Devormer; Rommel and Perkins.

Chicago-St. Louis, postponed; rain.

MERTHYR BEATS EXETER CITY

LONDON, Sept. 6.—Results of Association Football league games today were as follows:

South Section, Third Division

Newport City, 2; Portsmouth, 1. Merthyr, 3; Exeter City, 0.

Northern Section, Third Division

Tranmere, 3; Halifax, 0.

AMERICAN ASSOCIATION

Kansas City, 2; St. Paul, 3.
Milwaukee, 6; Minneapolis, 7.
Indianapolis, 2; Columbus, 5.
Louisville, 4; Toledo, 0.

Kootenay Bitter Ale

The Ale with the real flavor, $2.20 doz. Order through

GOVERNMENT LIQUOR STORE

FREE DELIVERY DIRECT FROM BREWERY

NELSON BREWING COMPANY, LIMITED

"This advertisement is not published or displayed by the Liquor Control Board or by the Government of British Columbia."

THREE HORSES AND THREE JOCKEYS FALL

Rob Nail Has to Be Shot on Winnipeg Track, and Jockey Fouts Has Internal Injuries

WINNIPEG, Sept. 6.—The fifth day's program of the international race meet here today was marked by the worst spill in the history of local horse racing, when Sunny Day, of the Stradbrooke stables, Winnipeg, favorite in the first race, stumbled and fell, spilling Bob Nail, owned by L. D. Vincent, Winnipeg; Joe Simpson, Donovan, and Black Star.

Bob Nail was subsequently shot on the track, and his jockey, D. Fouts, was taken to hospital suffering from internal injuries. Jockeys McEwan and Neal were also slightly injured, but continued riding.

Arcadia, owned by E. Campbell, Edmonton, hurdled two horses to win the race, and Prairie Fan, the only other horse to finish, rewarded its backers at the mutuels with $75.60 on a $2 ticket to place.

Races and Jumping at Trail Labor Day Celebration Good

TRAIL, B.C., Sept. 5.—Trail runners and jumpers did good work in the adult section of the Trail Labor day sports.

In the 100-yard dash, P. R. McDonald came first, H. Lauriente second and F. Lauriente third.

P. R. McDonald also won the 440-yards, F. Lauriente getting second and Endersley third.

The mile run was won by Endersley, with Burt second and Doxford third.

J. Homer took first in the mile cycle race, and G. Donato second.

A. Demidoff took the pole vault, with Butorac second and P. R. McDonald third.

P. R. McDonald was first in the high jump, with L. Clarke second and D. McDonald third.

The broad jump was also won by P. R. McDonald, with P. Demidoff second and L. Clarke third.

PACIFIC COAST LEAGUE

Salt Lake, 5; Seattle, 6.
Sacramento, 10; Portland, 1.
Los Angeles, 4; Oakland, 5.
San Francisco, 4; Vernon, 13.

Little Lessons in Big Sports

TENNIS

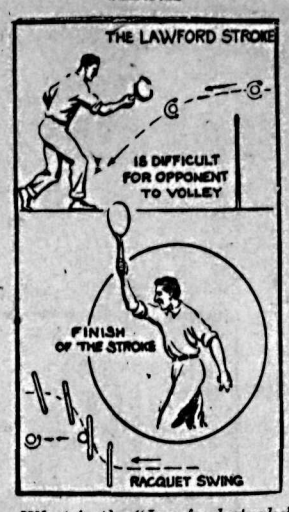

What is the "Lawford stroke" and when should it be attempted?

Answered by

MANUEL ALONSO

Famous Spanish player, easily the sensation of the 1923 tennis season. "Best European player today, possible world champion in 1924," says Tilden. Defeated Tilden in Illinois state championship match in July. Runner-up to Tilden in numerous 1923 matches, including national clay court championship.

• • •

A Lawford stroke is a lifting, forehand drive, with top spin and a sudden drop. It is a very good stroke to use when your opponent is running to the net and you cannot pass him, as it is a very difficult stroke for him to volley, because of its sudden drop. It should not, however, be used very often, as it is an exhausting stroke to deliver.

The stroke, as perfected by Henry Lawford of England, is not in use in modern tennis.

(Copyright, 1923, Associated Editors)

Dempsey Says Wills Has Lost Himself Chance at the Title

SARATOGA SPRINGS, N. Y., Sept. 6.—Harry Wills, negro challenger for the world's heavyweight championship, will never have a chance to win the title while Jack Dempsey is champion.

The champion made this declaration tonight, after receiving word that Paddy Mullins, manager of Wills, had instituted legal action in an attempt to stop the Dempsey-Firpo match at the Polo grounds, September 14.

"This means that Wills never will get a chance at the title while I am champion," Dempsey said. "I had intended taking him on if I still held the title after boxing Firpo, but I will not do so now under any circumstances."

Dempsey today started to ease up in his training.

Order Commission to Show Cause Why Not Enjoin Fight

NEW YORK, Sept. 6.—The next step in an attempt by Harry Wills, negro heavyweight title contender, to throw legal entanglements in the path of the Dempsey-Firpo championship match will be taken tomorrow morning, when an order requiring the state athletic commission to show cause why the bout should not be enjoined will be returnable in the supreme court.

Wills' action is based upon his claim that, because of a formal challenge and $2500 forfeit he posted more than a year ago with the commission for a match with Dempsey, he has prior right to box the champion.

PATENAUDE CHALLENGE CUP

In the list of tennis trophies published yesterday by inadvertence the J. O. Patenaude challenge cup for the men's B class singles was omitted. This was won this year by A. T. Godfrey of Nelson.

INTERNATIONAL LEAGUE

Buffalo, 4; Toronto, 1.
Rochester, 9-1; Syracuse, 5-4.
Baltimore, 13; Newark, 5.
Three games scheduled.

MURRAY NAMED AS DELEGATE TO DOMINION MEET

Will Represent Kootenays at Convention of Amateur Athletic Union of Canada

George Murray of Trail has been named as a delegate to the annual meeting of the Dominion body of the Amateur Athletic Union of Canada. This was decided at the annual meeting of the British Columbia branch of the Amateur Athletic union, held in Vancouver this week.

Other delegates to the annual meeting of the Dominion body, which takes place in Vancouver at the end of this month include Bert Tennant, A. Manson, Dr. Davidson, Sid Malcolmson, Tom Davis, Percy Watson, George Murray, Trail, and Robert Ley, Vernon.

At the annual meeting of the provincial union Dr. J. G. Davidson, a recent visitor to this city, withdrew from the presidency and has been succeeded by R. C. McDonald of New Westminster.

New Locals Formed

In his annual report Dr. Davidson reported the formation of new local boards in the West Kootenay, main line and North Okanagan districts. Organization of boards in the East Kootenay and South Okanagan were also proceeding, he reported.

It was decided to ask the annual meeting of the A.A.U. of Canada to revise the old undertaking whereby the Crow's Nest district comes under the jurisdiction of the Alberta branch. The organization of the British Columbia body has now reached a status where this district should come under its jurisdiction.

LYON LEADS SENIOR GOLF

Three Weeks of Competitions Opens on Links of a Montreal Club

MONTREAL, Sept. 6.—George S. Lyon, with 74, made a bold bid for the championship of the Canadian Senior Golf association today, when he turned in the low gross score for the first round of 18 holes at its tournament at the Dixie course of the Royal Montreal Golf club. He has won the championship of the senior association every year since its formation in 1919.

Judge Walsh, Calgary, turned in a 79 score.

MONTREAL, Sept. 6.—Almost three weeks of championship golf is due here, having started today. From today on will be staged here the Canadian Senior Golf association's tournament (from September 6 to September 8), the Canadian Ladies' Golf union second closed championship (from September 10 to September 14) and the Canadian Ladies' Open championship (from September 17 to September 22). The first two tournaments will take place at Dixie, over the course of the Royal Montreal Golf club, and the ladies' open over the Mount Bruno course. These tournaments conclude the busiest golf season ever enjoyed by Montreal as the Canadian amateur golf championships were played at Kanawaki in July.

Since the senior men's tournament was inaugurated in 1918, the championship has been won each year by George S. Lyon, the Lambton ex-amateur champion. The annual international match between teams representing the Canadian seniors and the United States seniors for the cup given by the duke of Devonshire when governor-general of Canada takes place during this tournament. So far the United States representatives have won the trophy every year except 1918.

Hamilton Woman Won

The Canadian ladies' closed championship fight calls for a qualifying medal round of 18 holes and the annual handicap and club team matches over the same route. On September 11 will take place the first round at match play of the championship property the 32 best gross scores from the handicap match entering it and the driving, approaching and putting competitions. For the rest of the week survivors in the various rounds will fight it out for the honor of competing in the championship finals on Friday, September 14. Mrs. Hope Gibson, Hamilton, won the women's closed championship last year. This year will be seen playing: Mrs. Gibson, Miss Ada Mackenzie (champion of Ontario), Miss Sybil Kennedy, Montreal (Quebec champion), Miss Sidney Pepler (Toronto champion), and Miss Helen Paget (Ottawa champion). The annual championship of the Women's Senior Golf association will be played at Dixie on September 13. Eighteen holes at medal play comprise this contest.

For the ladies' open, the international flavor which has marked the tournaments for some years past is expected to be maintained, though nothing definite as to entries from the United States and Great Britain has been forthcoming to date.

PAPYRUS IS STRONG FOR THE ST. LEGER

Odds on Derby Winner Are Shortened to Two to One; Other Popular Candidates

LONDON, Sept. 6.—Papyrus, who won the derby at Epsom last June, has been strongly supported for the St. Leger stakes, the last of the five classics for 3-year-olds that is run during the English racing season. Today the odds were shortened to 2 to 1 against.

The St. Leger, which is the oldest of the classics will be run on Wednesday next over the mile, six furlongs and 132 yards course at Doncaster.

Parth, third in the derby, is quoted at 4 to 1 against, offered, with 9 to 2 against, taken. Tranquil, winner of the one thousand guineas, is quoted at 9 to 1 against, taken and offered, with Ellan Gowan at 10 to 1 against, offered, and 100 to 9 against, taken.

Dempsey Buys Country Mansion Garden City

GARDEN CITY, N. Y., Sept. 6.—Jack Dempsey, world's champion heavyweight, has purchased a $65,000 residence here.

New Goods

Ready-to-Wear

Second Floor

LOOKING BOTH SIDES OF THE DOLLAR. There's no place like the Hudson's Bay to spend it.

Here are values extraordinary in Women's and Misses' Silk Dresses.

FLAT CREPES—In navy and brown. Today **$18.50**

CANTON CREPES—Henna and navy, brown and black. Sizes 36 to 44.

$19.75 $27.50, AND $29.50

Millinery For Early Fall Wear

A special showing of new Velours and Felts, in all the new shapes and colorings. It won't be long before you are needing one, so why not get one from this grouping. They are specially priced.

FELTS—
Special ..... **$4.50 to $5.95**

NEW VELOURS—
Special ..... **$6.50 to $8.75**

A wonderful choice of smart shapes.

Wonderful for School Dresses

A new SERGE, direct from the mills in England, in good sensible colors of brown, navy, sand, copen and reseda. 38 inches wide.
Per yard **$1.00**

SATEEN LININGS—30 inches wide. Colors of brown, paddy, pink, saxe, rose.
Special Price, per yard **35c**

HUDSON'S BAY CO.'S SCHOOL SCRIBBLERS—
Pen and Ink.....28 pages for **5¢**. 76 for **10¢**
Pencil Only....60 pages for **5¢**. 148 pages for **10¢**

The best and most economical Scribbler on the market.

Grocery Department

CREAMERY BUTTER—Curlew and Brookfield, 2 lbs. ..... **85¢**
CANTALOUPES—Golden Meat, each ..... **20¢**
GOLDEN BANTAM CORN—Dozen ..... **35¢**
HOLBROOK'S CUSTARD POWDER—Large tin.. **40¢**
H.B. CO.'S ORANGE PEKOE TEA—Per lb..... **60¢**

VINEGAR FOR PICKLING—Use the Best!
HEINZ PURE MALT—Per gallon **$1.50**
HEINZ WHITE PICKLING—Per gallon.. **$1.25**
HEINZ CIDER—Per gallon **$1.25**
Jars Extra.

PICKLING SPICES—Celery Seed, Mustard Seed, Allspice, Chillies, Mixed Pickling.

FRUIT JARS

Season now on. Order your requirements for Peaches, Pears and Plums now. We have them in stock, and can deliver at once.

SELF-SEALING MASON JARS—Pint size, per dozen **$1.35**
SELF-SEALING MASON JARS—Quart size, per dozen **$1.60**
WIDE-MOUTH MASON JARS—Quart size, per dozen **$1.90**
WIDE-MOUTH MASON JARS—2-quart size, per dozen **$2.45**
ECONOMY JARS—Pint size, per dozen **$1.65**
ECONOMY JARS—Quart size, per dozen **$1.90**
PERFECT SEAL JARS—Quart size, doz.... **$1.75**

Hudson's Bay Company

English Cricketers Beat McGill Badly

MONTREAL, Sept. 6.—McGill lost the match against the Free Foresters' cricket team which is touring Canada by 10 wickets.

STATES AIR PROGRAM COVERS TWO DECADES

Great Air Stations Will Be Built on Pacific Coast, With Atlantic Program Following

WASHINGTON, Sept. 5.—Analysis of the report of the Willard board, recently adopted by the navy department as the official program for development of naval air stations, shows a determination to development of the western depots during the next ten years. It is believed by students of strategy that there is more than chance in the fact that this period coincides with that during which no construction will be in progress on battleship replacements. Under the five power naval treaty these will begin in 1931, when three vessels will be laid down to take the place of the Florida, Utah and Wyoming.

The Willard board recommended the expenditure of only $820,000 in the 1925 budget for air stations, comprising $554,000 for the canal zone and $266,000 for Hawaii, but successive annual increments in other years.

Under the approved schedule the Alameda project would be completed in 1936, with an appropriation of $370,000 and the Washington station in the following year with a similar appropriation. The Guantanamo fleet base air station would be started in 1938 with an allowance of $570,000, to which would be added $595,000 in 1939 and -420,000 in 1940, when the project would be completed.

The Atlantic coast bases will be allowed to wait, under the approval program, until those on the Pacific are well under way. The marine flying field at Quantico, Vt., would be the first to be taken up to any considerable extent with appropriations of $45,000 in 1929 and $310,0000 in 1930, completion of the project being carried over to 1938. Work on the fleet base station at Hampton Roads would start in 1932, with completion set for 1938. Projects at Pensacola, Fla., and Anacostia, D. C., are not scheduled for final commissioning before 1924. That at Chatham, Mass., would be complete in 1943, and the Cape May, N. J., Key West, Fla., and Charleston, S. C., projects in 1044.

Threshing in Full Swing in Manitoba

WINNIPEG, Sept. 6.—Threshing is in full swing in Manitoba, it will be well under way in Saskatchewan next week, but will not be general in Alberta until September 15 or 20, according to the Union Bank of Canada's crop report today. This report is based on the returns from 182 western branches. Weather conditions have been favorable for the harvest.

Coolidge brown, named after the new predident of the United States wife, is being featured by a Fifth Avenue, New York, firm, and it is described as "a brown with quite a little life in it."

Gilbey's "SPEY ROYAL" is the choicest Scotch Whisky obtainable at any price. There are many brands of Scotch Whiskies being offered to the public, some at higher prices, but no matter how much you pay you cannot get anything finer than "SPEY ROYAL."

Gilbey's SPEY-ROYAL SCOTCH WHISKY

SOLD AT ALL GOVERNMENT LIQUOR STORES IN B.C.

This advertisement is not published or displayed by the Liquor Control Board or by the Government of British Columbia.

THE ARK

86-inch 12-oz. White Duck, $1.50 yard; Green and White Awning Stripe, 60¢ yard; Ladies' Silk Hose, all colors, 90¢ and $1.00 pair; Dress Gingham, 25¢ to 50¢ yard; Children's Short Hose, 35¢ pair. Ladies' Vests and Bloomers, Staple Dry Goods, a large stock second-hand Stoves and Furniture.

J. W. HOLMES

Phone 534 606 Vernon St.

RATEPAYERS OF TRAIL DEMAND REDUCE SALARY

General Foreman on Fire Hall Draws $300 Monthly; Own Equipment

TRAIL, B.C., Sept. 5. — Forty indignant ratepayers invaded the sacred precincts of the council chamber, Tuesday night, to protest against the payment to R. H. White, general foreman for the construction of the new fire hall, of a salary of $300 a month.

Mr. White was appointed at the meeting of August 27. The ratepayers demanded that the council reconsider the matter.

It was contended by the city fathers, in defence of their action, that part of the salary was to be reimbursement to Mr. White for the use of his equipment.

After a large amount of discussion, and several motions, the council amended the minute of the special meeting relating to the appointment of Mr. White, by adding a stipulation that he was to use his own equipment on the work.

John Cosgrave of Nanaimo was appointed resident city engineer, at a salary of $200 a month.

School Opening

PUBLIC AND HIGH SCHOOL TEXT BOOKS

Just Arrived. Order Early.

Values in

EXERCISE BOOKS, PENCILS, PENS, Etc., Can't Be Beat.

Canada Drug & Book Company

Limited

NELSON, B.C.,

HAS IT

YES, WE HAVE

A complete plant for the surfacing, grinding, edging and drilling of lenses. We carry thousands of lenses, all finished, in our stock, which allows to replace lenses quickly. All we need is the broken pieces.

This spells positively accurate and quick service to you.

J. O. PATENAUDE

Optist and Optician

BACHELOR PREMIER PETS BABIES

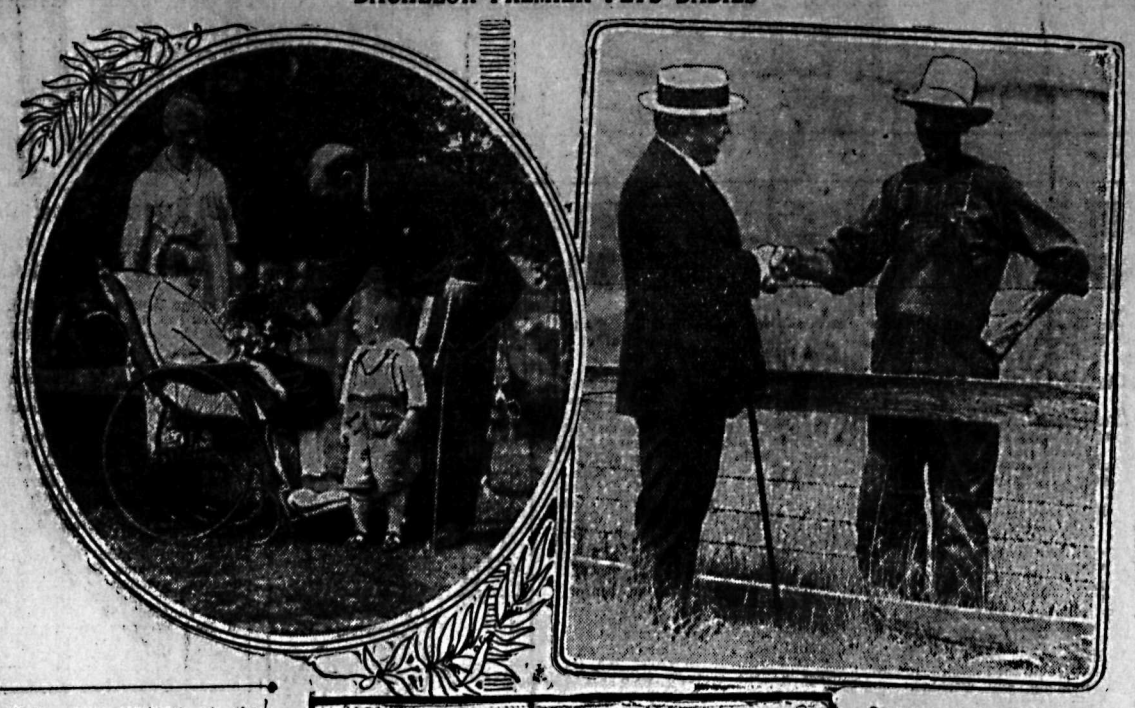

PREMIER KING DOES THE ROUNDS IN NORTH YORK

Top left: He pays a visit to Lilian Walters, the sick daughter of Mrs. C. Walters of Holland Landing. Top right: A discussion on the weather with Joseph Webster. Bottom: With G. B. Thompson, one of Mr. King's staunch supporters.

DO YOU WEAR A CAP?

If you do, you will be interested in the New Styles and Patterns. They are wonderfully good looking, convenient and practical for all sorts of outdoor wear.

$2.00, $2.50, $2.75 and $3.00

Emory

SPECIAL SALE OF

Regular Domestic Irons, complete with Cord $4.50

HOWE ELECTRIC CO.

Ph. 530 Opera House Blk. P.O. Box 98

KILTIES BAND TURN OUT TOMORROW NIGHT

The Kootenay Kilties' band, under command of Pipe Major McCleary, will parade on Saturday evening at 7:30 in preparation for its trip to the Caledonian sports being held at Trail on Wednesday next.

Nelson News of the Day

All C. P. R. Employees and their families are requested to attend a social evening in the Armory, tonight, Friday, September 7th, at 8 p.m., to say farewell to Master Mechanic A. Brown, who has been transferred to Calgary. (9839)

Trail fruit fair, September 12, 13 and 14. Three good days. (9835)

MR. F. E. WHEELER, TEACHER OF PIANO, HAS TWO VACANCIES FOR PUPILS, BETWEEN HOURS OF 1 AND 3 P.M. ONLY. APPLICATIONS FOR NEXT TERM, JANUARY, 1924, TAKEN NOW. TERMS MODERATE. APPLY STUDIO, 315 VICTORIA STREET. PHONE 285L.

Ina M. Steed will resume pianoforte teaching, September 10, 205 Victoria street. (9781)

J. Burgess, Carpenter. Phone 521R. (9407)

Housewives—McDonald's new pack strawberry jam is ready. Get it at your grocer's. (9769)

Wanted — Apples. McDonald Jam Co. (9668)

Trail fruit fair, September 12, 13 and 14. Three good days. (9835)

Regular meeting Clan McLeary, tonight at 8 o'clock. Odd Fellows' hall. (9833)

Pupils prepared for Toronto Conservatory exams. 618 Carbonate street. (9830)

DANCE, CRYSTAL HALL, WILLOW POINT.

Saturday, September 8th, 8:30 p.m. Good music. Refreshments. Free Ferry 1 a.m. (9826)

Trail fruit fair, September 12, 13 and 14. Three good days. (9835)

Coats of three-quarter length in solid color which match predominating shade in frocks of gay plaids or stripes are smart.

Nelson Steam Laundry

Phone 146 P.O. Box 48

First-Class Laundry Work done at moderate prices.

French Dry Cleaning and Dyeing Works. Steam Carpet Cleaning.

Agency at Trail, B.C.
C. Fransen (Barber Shop) Agent

Take No Chance

If your eyesight does not seem perfect, don't let it continue that way. Have an examination made immediately. Scientifically prescribed glasses will prevent your sight from becoming worse.

J. J. WALKER

Optician and Optometrist

Nelson Oil Company

THE Nelson Sunburst Oil Company, Limited, is a local company. All the Directors are Nelson business and professional men. When you buy shares in this company you know your interests will be looked after by men in your own district, men who have made a success of their own business and are able to look after the business of this company.

The company owns and has paid for a 40-acre tract in the center of the Northern Montana Oil Field. There are producing wells on all sides. Last week the company let a contract for their first well, and will know in a short time what kind of a well they have. If it is a good oil producer, shares in this company will be worth many times what they are selling for today. Remember, the investors who are willing to take some chance are always the ones who make the big money, not the ones who come along afterwards and have to pay five or ten cents a share for stock that can be bought at the commencement for one cent per share. When this well comes in, your chance may be gone. A few dollars invested now may be a big thing to you when the first well comes in. You never can tell. It may be a thousand barrels per day, which would pay you three or four times what you invest every year as a dividend.

Remember, the company is drilling a well now, and in a few days you may be too late.

I have $1500 worth of this stock which can still be secured at the original price of 1c per share, fully paid up, and non-assessable.

$10 will buy 1000 shares.
$50 will buy 5000 shares.
$100 will buy 10,000 shares.

Write today for what you want.

J. E. ANNABLE, Nelson, B.C.

Saints Play Corinthians This Evening

A deciding factor in the City Football league will be played tonight between the Saints and the Corinthians at 5 o'clock. At present the McLearys and Corinthians repose at the league head and a defeat for the Corinthians will bring them down a notch, with a chance to yet tie up the series.

Much interest is centered around tonight's battle, which will be handled by Referee Draper.

The Corinthians will line up as follows:

Notman, goal; Tyler and I. Spears, backs; Lane, Boyd and Benwell, half backs; A. Spiers, W. Freno, J. Dawson, C. Ward and B. Rowley, forwards.

VISITOR PRAISES HIGHWAY PROGRAM

Spokane Architect Declares Celebration at Opening of Road Was Handled in Efficient Manner

Among a number of letters of appreciation received by Fred A. Starkey, secretary, on behalf of the Nelson-Spokane highway celebration committee, is one from Charles I. Carpenter, an architect and engineer of Spokane. Mr. Carpenter writes:

Permit me to thank you personally for the many little courtesies extended so willingly while in Nelson at the highway opening celebration.

The celebration was handled in a splendid manner and does credit to your committee in charge, and I am very sure that we on this side of the line hope that the highway will serve to bring Nelson and Spokane residents together more frequently.

Letters of regret from invited guests who were either away from home when the invitations were sent out or were unable to attend have been received from Walter M. Pierce, governor of Oregon; R. L. Rutter, president of the Spokane and Eastern Trust company; E. L. Powell of the Powell-Sanders company, Spokane; W. J. Blake Wilson of Vancouver, and Dr. William Thomas Phy of Hot Lake, Ore.

SUPERINTENDENT QUITS POSITION

W. H. Stevens, Head of Government Telephones in District Resigns Post When Dismissed Employed Is Reinstated by Minister.

W. H. Stevens, superintendent of the government telephone and telegraph systems for Kamloops, Okanagan and the Kootenay, who has just resigned that position, arrived in the city last night accompanied by Major J. E. Gobie of Ottawa, Dominion inspector, and F. Dowling of Prince Rupert. The latter is to succeed Mr. Stephens as superintendent of this district.

The resignation of Mr. Stevens is reported to be due to the fact that a telephone employee at Vernon, dismissed by him on an accusation of neglect of duty, was reinstated by the minister of public works, under whose jurisdiction control of that telephone system lies, when it is contended this matter should have been referred to the civil service commission.

Mr. Stevens, when interviewed last night, confirmed the report of his resignation and the appointment of Mr. Dowling to succeed him. Asked as to the reasons for his resignation, he declared that he did not care to discuss the matter. With Major Gobie and Mr. Dowling he was making a tour of inspection of the whole district, and would be in Nelson for several days, visiting several outside centers in the meanwhile. He is a brother of Hon. H. H. Stevens, M.P., of Vancouver.

Mr. Stevens has held the position of superintendent in this district for 10 years, and in that time the offices have increased from 82 to 425.

National Plans Tourist Hotel at Prince Rupert

PRINCE RUPERT, Sept. 6.—A tourist hotel will be built by the Canadian National railways in time for the 1924 traffic, it is unofficially reported here.

Senator Turgeon Keeps Birthday by Spellbinding

VANCOUVER, Sept. 6.—Senator C. Turgeon of New Brunswick celebrated his 74th birthday by delivering an address on Canadian political questions pefore Division No. 2, Liberal association, here tonight.

Silver Fox Gains Forty Per Cent

MONTREAL, Sept. 6. — Silver fox and beaver furs were the feature of the sales here today, at the fur auction sales. Silver fox averaged 40 per cent increase, and beaver 15 per cent above the levels of the June sales.

Saskatchewan Pool Signers Are Record

REGINA, Sask., Sept. 6. — Today's receipts of wheat pool contracts at headquarters in Regina constituted a record. So many new contracts were received in the mails that the clerical staff was almost overwhelmed, and at midnight they had not all been counted.

It was estimated that the day's receipts would total well over half a million acres, bringing the total acreage signed to date on contracts in the possession of the pool officials up to approximately 1,750,000 acres.

JAPANESE BANKS ARE REOPENING

OSAKA, Sept. 6. — All the principal banks in Tokio are reopening. The Bank of Japan is virtually intact. The contents of the vaults of the Mitsu bank, including books and important papers, were saved. Likewise the Mitsubishi, Tavan and Chosen banks, and the Industrial Bank of Japan, all are in good condition.

The Mitsui and Mitsubishi families, which are among the most wealthy in Japan, each has contributed 5,000,000 yen for the relief of the destitute.

SALVATIONIST IS CALLED BY BOOTH.

OTTAWA, Sept. 6. — Col. J. McMillan, chief secretary of the Salvation army of eastern Canada for the past seven years, has been called to England by General Bramwell Booth, head of the Salvation army. He will be succeeded by Col. A. Powley of Melbourne, Australia.

Teamster Who Started Team Killing Child Goes Up for Trial

SASKATOON, Sept. 6.—Charles F. Davis, teamster, was today sent up for trial on a charge of criminal negligence, in the death of 4-year-old Jack Hutchinson, who was killed here a week ago when Davis started up his team as the boy was climbing down off the wagon.

In committing him for trial, the magistrate refused an application to have Davis bound over for appearance, declaring that, in his opinion, there was a strong presumption of guilt.

KIDNAPERS ARE CAUGHT AT LAST

Father and Accomplices in Theft of Child After Cross-Continent Flight Are Arrested at the Coast

VANCOUVER, Sept. 6.—After a flight across the continent, and an escape from Los Angeles police while under bonds, three fugitives from Newburg, N. Y., were arrested here today, on a charge of kidnaping, and will be held for an escort of police from Newburg.

Morgan Van Tassel, aged 35; Mrs. Mary J. Wilson, aged 45, his sister, and Jacob Wilson, 56 years old, her husband, are charged with kidnaping Van Tassel's child, after it had been awarded by the courts to his wife, from whom he was separated.

Capitol Entertainment

TONIGHT and SATURDAY

Goldwyn presents REX BEACH'S The SPOILERS

A JESSE D. HAMPTON PRODUCTION

Directed by Lambert Hillyer

A Goldwyn Picture

LLOYD HAMILTON IN "UNEASY FEET"

International News

TRY STROLLERS CIGARETTES

10 for ..... 15¢
25 for ..... 35¢

H. BUSH

Corner Baker and Ward Sts.

B. C. PLUMBING & HEATING CO.

Agents for ALBERTA CLAY PRODUCTS SEWER PIPE and DRAIN TILE

FURS

G. GLASER
Manufacturer Furrier

Guaranteed High-Class Furs. Nice Selection kept in stock and Made to Order from Selected Skins.

Customers' Furs Made Up, Remodelled and Repaired. Skins Dressed and Mounted at Reasonable Prices.

416 WARD ST., NELSON, B.C.
Phone 106.

We have received the required School Books for Hume School. Make sure of your copies.

FLEMING'S STORE, Fairview

A. HIGGINBOTHAM

Eyesight Specialist

NELSON, B. C

Best in Optical Work

LET US HELP YOU TO

Make Preserving Easy

We have a great variety of Kitchen Utensils for the Housewife at this season.

LADLES	CANNING RACKS
DIPPERS	CHERRY STONERS
KETTLES	HOUSEHOLD SCALES
STRAINERS	CONSERVO COOKERS

Etc., etc.

Wood-Vallance Hardware Co., Ltd.

WHOLESALE NELSON, B.C. RETAIL

FOR SALE

6-Room House (lot 60x120), in Fairview, in first-class condition. Splendid garden. Chicken house and garage $2100.00

6-Room Modern House on Victoria Street $1300.00

6-Room Modern House, in good condition. Good washroom in basement. Front Street $2000.00

CHAS. F. McHARDY

REAL ESTATE Authorized Trustee in Bankruptcy BONDS
INSURANCE—Fire, Accident, Life PHONE 135

FOR SALE

NELSON LOTS—FAIRVIEW

	Block No.	No. Lots	Price "en bloc"
Lots 21 and 22	5	2	for $120.00
Lots 22 to 24	7	3	for 100.00
Lots 1 to 6	8	6	for 180.00
Lots 16 to 24	8	9	for 200.00
Lots 1 to 24	9	24	for 400.00
Lots 1 to 12	10	12	for 200.00
Lots 1 and 2	11	2	for 50.00
Lots 15 to 24	12	10	for 350.00
Lots 1 to 10	12	10	for 350.00
Lots 13 to 20	24	8	for 480.00
Lots 13 to 17	26	5	for 300.00
Lots 19 to 24	26	6	for 360.00
Lots 1 to 12	27	12	for 480.00
Lots 1 to 12	28	12	for 360.00
Lots 13 to 24	29	12	for 360.00
Lots 3 to 7	29	5	for 375.00
Lots 8 to 10, and 12	29	4	for 120.00
Lots 13 to 24	31	10	for 480.00
Lots 17 to 22	38	6	for 300.00
Lots 11 and 12	39	2	for 70.00
Lots 13 to 22	39	10	for 250.00
Lots 1 to 8, 11 and 12	40	10	for 300.00
Lots 13 to 24	40	12	for 300.00
Lots 1 to 12	41	12	for 120.00
Lots 6 to 8	57	3	for 500.00

Apply to C. I. ARCHIBALD, Resident Agent

SALMO or NELSON, B.C.

Chain Lightning

A Snappy Race Track Picture

WITH AN ALL-STAR CAST

STARLAND Tonight

Remember—If you see it at STARLAND—It's Good

SHORT SUBJECTS ARE

'The Leather Pushers'

FOX NEWS and TOWN TERRORS THE LEE KIDS

Coming Monday—"RICH MEN'S WIVES"

Read the Advertisements KEEP UP WITH PROGRESS