PROVINCIAL LIBRARY,
VICTORIA, B. C.

A1S5 1APR24
PROV LIBRARIAN
VICTORIA, B C

Fernie Annexes BASEBALL TITLE See Page 7

The Daily News

Races Keen in NELSON REGATTA See Page 3

Vol. 22 NELSON, B. C., THURSDAY MORNING AUGUST 16, 1923 No. 101

YANK CARRIERS FLATLY REFUSE CANADIAN GRAIN

Give Considered Answer to Inquiry From Canadian Grain Commission

CHIEF COMMISSIONER FAILS IN PERSUASION

Shipping Managers State Filing of Tariffs Would Make End of Competition

CLEVELAND, Ohio, Aug. 15.—Managers of vessels plying on the great lakes met here today to consider the inquiry made several days ago by F. J. Rathbone, secretary of the Canadian board of grain commissioners, as to the advisability of admitting vessels of United States registry for the carriage of grain from Fort William and Port Arthur during the fall months.

The conference was attended by Leslie H. Boyd, chief grain commissioner of Canada, who has been in Cleveland several days interviewing vessel men and explaining provisions of the recent act of the Canadian parliament known as the Inland Water Freight Rates act, which became operative June 30, this year.

At the close of the conference the following statement, which has been sent to the Canadian grain commissioners, was given out:

"Mr. Rathbone's message, August 9, was received. Vessels' offices were closed last Friday on account of the funeral of the late President Harding, and Saturday was a short day, and some managers were away over the week-end, hence delay replying.

No Longer Competitive.

"Informal meeting held here today, and for the reason that our ships operate as private carriers, engaged in the competitive business of transporting ore, coal, stone, with occasional grain cargoes, the action of parliament has removed your grain from the class of competitive business subject to free and open competition, which is the only character of business in which lake freighters of United States registry have heretofore engaged. Under existing conditions, the managers do not feel that they can comply with the new law, and, of course, will not operate in violation of it."

NOMINATIONS TODAY FOR ONTARIO "BYES"

Ten Members of Cabinet Return to Constituents for Indorsement; Acclamations Indicated

TORONTO, Aug. 15.—Tomorrow is nomination day for the Ontario ministerial byelections, and indications at the parliament buildings today were that the entire Ferguson cabinet would be returned by acclamation.

Only those ministers who have active portfolios, and who, therefore, received emolument from the crown, are obliged to return to their constituents. Ten of the present members of the Ferguson cabinet, including the premier himself, fall within this classification.

Three Without Salary

Hon. Thomas Crawford, Dr. Leeming Carr of Hamilton and Sir Adam Beck, London, are the other members of the executive council who are not required to again be indorsed.

The ministers who will seek reelection, and the ridings they represent, are:

Premier — Hon. G. Howard Ferguson, Greenville.

Minister of lands and forests—Hon. C. S. Lyons, Sault Ste. Marie.

Minister of mines—Hon. C. McCrea, Sudbury.

Minister of agriculture—Hon. J. S. Martin, Lincoln.

Provincial secretary—Hon. Lincoln Goldie, North Wellington.

Attorney-general — Hon. W. F. Nickle, K. C., Kingston.

Hydro commissioner—J. R. Cooke, North Hastings.

Provincial treasurer—Hon. W. H. Price, Parkdale.

Public Works—Hon. G. Henry, East York.

Minister of labor and health—Hon. Dr. Forbes Godfrey, West York.

Keefer Next Year

In adition to these, the new Ontario undersecretary, W. H. Keefer of Port Arthur, will be required to seek reelection after next session, when his appointment will have been made statutory, and a salary attached to it.

SCOTCH LADS COME TO BE BANK CLERKS

Dominion Bank Will Place Thirty-eight Youths From Land of Cakes in Its Service

TORONTO, Aug. 15.—Thirty-eight Scotch lads, ranging in age from 18 to 21, have arrived in Toronto to take positions with the Dominion bank. While some of these boys will enter the service in the city, many of them are to be sent to various Ontario branches, and some of them will go west.

Commenting on their arrival, W. H. Leroy, assistant manager of the Toronto office, said:

"It has been the practice of the bank for a number of years to bring clerks from England. It is not that Canadian boys do not give satisfaction, but we find they are going in for other work, and a great number are going over to the United States. These Scotch boys make good employees. They come mostly from private schools."

Danish Envoys Upon Immigration Come

QUEBEC, Aug. 15.—In order to acquaint themselves with the possibilities of Danish immigration to this country, two experts sent by the Danish government, M. Gorsmen and C. Reventlow of Copenhagen, arrived here today on the Empress of France.

SMUTS CALLS ON EUROPE TO BACK BRITAIN

It Is Only Way to Avert World-Wide Disaster, He Declares

SOUTH AFRICA OUTPOST IN A BLACK CONTINENT

Britain Can Invoke League or Call Conference of Interested Nations

BLOEMFONTAIN, South Africa, Aug. 15.—(By Canadian Press Cable, via Reuters.)—An appeal to South Africa to stand in sympathy with Great Britain in her effort to save Europe from destruction, was made by Premier Smuts in an address to the Southern African party congress here today. The premier was given an ovation upon his first public appearance after his recent indisposition.

The premier exhorted all the nations in Europe, great and small, to rally around Britain and avert a world-wide disaster. The position today was grave beyond words, the premier said, and if the United States saw the European nations supported Great Britain he had faith that the United States would again rush to the rescue and save the breakup in Europe, the consequences of which might not be wiped out for a cenaury.

France Might See Danger

If all the nations acted together, Premier Smuts continued, there was still a possibility that France would see her danger before it was too late. The dissolution of Germany would be a far more serious thing than the fall of Russia. If Germany broke up, civilization would be put back half a century or more. Whether Europe could stand the shock, it would be difficult to say, as there was even a prospect of a breakup of the whole world.

Premier Smuts said he did not know whether the British government would consult the League of Nations or call a special conference of the nations interested to take action.

"South Africa," declared Premier Smuts, "cannot cut adrift from Europe, because she is a small outpost with dangerous surroundings; a small outpost in a black continent, and, if Europe went under, we could not foresee the consequence and could not disassociate ourselves from Europe and her sisters."

Fusion of Races Saved Union

Premier Smuts emphasized the claim that only the fusion of the two chief races into the South African party had enabled the Union to go successfully through the past difficult times. During the last three years they had not only held firm, but had made great progress, as shown in the adoption of the policy to start electrification of the railways, and also in the record of industrial development.

Referring to the country's finances, the premier said the tide had now turned.

He dwelt on the importance of the economic conference to be held shortly in London. The South African delegates, he said, would strain every nerve to stimulate a market in England for South Africa's products. He considered they should have a preference over all competitors. Applause greeted this declaration. The South African delegates would make the utmost use of the economic conference, the premier announced.

CALGARY WELCOMES THE NATIONAL GAME

First Outside Lacrosse Team Plays in City to Be Seen Since Middle of the War

CALGARY, Aug. 15.—Fifteen hundred fans welcomed the revival of lacrosse to Calgary tonight, when the local team defeated Medicine Hat 4 to 3. The visitors were leading 3 to 2 until the last 10 minutes, when superior passing accounted for two Calgary goals. Jake Curliss featured for the locals with all four goals to his credit, while Barney Holen, onetime Winnipeg star, excelled in the nets for the visitors.

It was the first lacrosse game here against an outside club since 1917.

Ambassador Geddes Recommends Changes for Ellis Island

LONDON, Aug. 15.—Sir Auckland Geddes, British ambassador to the United States, in a report on the conditions at Ellis island, makes a dozen recommendations regarding needed improvements, principally structural alterations for sanitary improvement, lighting, ventilation, and the like, and better medical examination rooms.

Sons of England Gives Standing to Juvenile Lodges

TORONTO, Aug. 15.—At the meeting today of the supreme lodge of the Sons of England Benefit society, the grand lodges of the provinces of Alberta and Manitoba were empowered to admit delegates from their juvenile lodges to the grand lodge meetings.

There was a long discussion of the proposal to take away the voting power in the supreme executive council and to add to the council three members to be elected from the floor of the grand lodge. This was ultimately rejected, as was the motion to repeal the measure passed by the supreme lodge during its meeting at Fort William, granting transportation expenses to delegates who attended meetings.

STEAMER ARRIVALS

America, at Bremen, from New York.

Laconia, at New York, from Hamburg.

Minnekhada, at New York, from Hamburg.

She Will Bind Two Balkan Countries

PRINCESS OLGA.

Eldest daughter of Prince Nicholas of Greece, is to marry Prince Paul of Serbia.

NINETY-SEVEN IS DEATH TOLL IN COAL MINE

Hall Is Turned Into Temporary Morgue; Bodies Were One Mile Deep

KEMMERER, Wyo., Aug. 15.—Kemmerer tonight was in mourning for the miners—97 of them—who are known to have lost their lives in the explosion at Kemmerer Coal company mine No. 1 at Frontier, near here, yesterday.

Throughout the day and tonight hundreds of relatives and friends thronged the I. O. O. F. hall, which has been turned into a temporary morgue, and also to a local undertaking establishment, where half the bodies are being kept.

The latest official report is, 97 miners dead, one missing and 37 rescued alive and unhurt.

The mine is considered one of the deepest in this section—if not in the United States. The main shaft goes down at an angle of 16 deegree to a depth of about 6000 feet, and it was on the lower levels, or about one mile underground, that most of the bodies were found.

COMMUNISTS CALL QUITS UPON STRIKE

Labor and Food Situation in Greater Berlin Shows an Improvement

BERLIN, Aug. 15.—The labor and food situation in Greater Berlin today showed an improvement over previous days. This was due to the calling off of the general strike by the Communists.

The attempts of the Reds to paralyze the city proved to be a fiasco. The currency shortage continues.

Russian Shares Legalized

BERLIN, Aug. 15.—Trading in Russian securities will again be permitted on the Berlin bourse here, beginning September 1, it was announced today.

STATES FARM CREDIT BANKS WORKING WELL

Loan Five Millions in First Two Months; War Finance Corporation Applications Fell Off

WASHINGTON, Aug. 15. — The practicability of the Rural Credit act has been demonstrated, in the opinion of federal farm loan board members, by the fact that in the two months the intermediate credit banks have been in operation approximately $5,000,000 has been loaned to the farmers.

Applications for loans are increasing, and board members are confident that a continuing demand for credit will come from the farm districts.

Much of the money obtained through the credit banks, it was said today, has gone to cooperative organizations, with the major grain crops and wool providing the security for most of the money loaned.

Officials of the war finance corporation, which heretofore has been the sole source of federal funds for the farmer, report consistent increases in repayments of loans made by its agencies, while there has been a slowing up in new applications for funds. This is regarded by them as indicating that the organized farmers are turning to the new credit system.

Dakota Family of Thirteen Members Motors Over Line

NORTH PORTAL, Sask., Aug. 15.—W. J. Roberts of Oakes, N.D., today holds the record for the number of members of one family entering Canada here by automobile. He arrived at the border with his wife, eight sons, two daughters and a nephew, all 13 seated in an automobile, with trailer carrying cooking utensils, etc., en route to the Edmonton district, where he will file on a homestead. Two of the children are twins.

Thirteen appeared to be a lucky number, as all of the party were in a cheerful mood.

PEACE LOOMS IN ANTHRACITE COAL REGIONS

Miners Offer to Forego Checkoff for Dues If Operators Same for Powder

OPERATORS ACCEPT PROPOSAL IN FULL

Operators Are Now Willing to Resume the Wage Negotiations

NEW YORK, Aug. 15.—A way to prevent suspension of anthracite coal mining after September 1, was opened today by the intervention of the United States coal commission in the deadlock between the Miners' union and the operators, which has hitherto prevailed.

Officials of the Miners' union proposed to the commission to abandon their demand for "check-off" of union dues, if the operators would cease their practice of collecting explosives and fuel accounts by the same method, and after the conference tonight operators agreed to the proposal in full.

Wage negotiations, which broke off two weeks ago between the operators and the miners, may now be resumed, the operators said, in accepting the union proposals.

Both Miners' union officials and operators' representatives, however, will meet again tomorrow with the coal commission to confirm the situation, before going ahead.

ONTARIO TOWN BATTLES WITH FOREST BLAZE

Flames Are Menacing Odessa and Women Get Ready to Abandon Homes

KINGSTON, Ont., Aug. 15.—Driven towards the village of Odessa again by a change in the wind, the serious forest fire which is burning there forced the people of that vicinity into a state of great alarm today.

The rains of last night did practically nothing to check the fire, and it was burning very strongly this morning, with a freshening north wind, the flames burst out worse than ever and started in the direction of the village.

With the men fighting the flames, the women and children are preparing to leave their homes should the fire reach the village.

ALBERTA COAL MEN WAIT ON FERGUSON

Drumheller Interests Make Proposition to Ship Tenth of Million Tons at Competitive Prices

TORONTO, Aug. 15.—Premier Ferguson was today waited upon by a delegation of Alberta coal men, headed by Sir George Filmer, who declared they were prepared during the coming fall and winter to ship 100,000 tons of fuel here, so as to compete successfully with United States coal despite the high freight charges.

They asserted the coal would be positively the first quality, comparing favorably with United States anthracite. They proposed to ship by rail to Fort William, and by boat from there, thus effecting a substantial reduction in rail haulage charges.

Sir George and his associates in the conference are interested in the Drumheller mining region. The announced object of their visit to Ontario is to endeavor to interest citizens here in the western mines as a source of their winter fuel requirements.

FARMER-LABOR MEET IS CALLED FOR MINNESOTA

Labor Section of Alliance, or the "Left Wing," Calls Convention Without Sanction

ST. PAUL, Minn., Aug. 15.—A formal call for a state-wide Farmer-Labor convention to be held in Minneapolis, September 8, was issued here today by William Mahoney, president of the Working Peoples' Nonpartisan league. The convention, Mahoney announced, will discuss plans "which will enable the Farmer-Labor party to conduct the work of education and organization in a more effective method than heretofore."

The call for the convention was issued without the sanction of F. A. Pike, chairman of the Farmer-Labor state central committee, who refuses to call such a meeting. The move was characterized in some circles as an attempt by the left wing to gain control of the Farmer-Labor party in Minnesota.

Banting and McLeod May Be Candidates for the Nobel Prize

TORONTO, Aug. 15.—That Dr. F. G. Banting, discoverer of insulin for diabetes treatment, and Prof. J. J. R. McLeod of the University of Toronto may be presented as candidates for the Nobel prize this year, has been announcer at Edinburgh, where these two scientists have been attending the 11th international congress of physiology.

First Rhodes Scholar of the Province Dies

VANCOUVER, Aug. 15.—Israel I. Rubinowitz, B.A., prominent local barrister, and British Columbia's first Rhodes scholar, died today of double pneumonia, aged 40.

Revolutionary Greece May Call Him to Helm

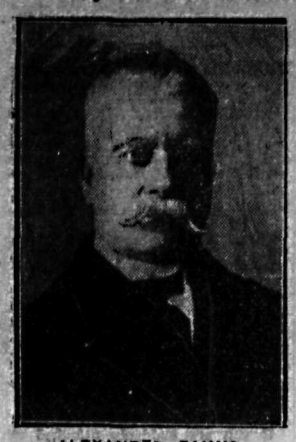

ALEXANDER ZAIMIS,

Veteran Greek stateman, and many times premier, may do another trick at the wheel.

FRENCH, BELGE REPLIES WILL BE SEPARATE

Neither Country Will Make a "Point by Point" Answer to British Note

PARIS, Aug. 15.—France and Belgium have agreed to make separate replies to the note of Lord Curzon, British foreign secretary, regarding reparations.

It is semi-officially announced that M. Poincare, the French premier, will answer in considerable detail the paragraphs of the note interesting to France, while M. Theunis and M. Jaspar, respectively Belgian premier and foreign minister, in their reply, will pay particular attention to those parts of the communication concerning Belgium, such as Lord Curzon's comment with regard to Belgium's priority in reparations.

It is said that neither France nor Belgium will attempt to send the British government a complete point by point reply.

Both governments will exchange their notes before sending them to Great Britain, but there is to be no extended collaboration in framing the replies.

SERVICE LEAGUE FOR LAND SCHEME

Official Reports Show Organization Declared for Regulated Settlement Within Empire

OTTAWA, Aug. 15.—Official reports of the biennial conference of the British Empire Service league in London, last month, have just been received by the Dominion command, Great War Veterans' association, which is the constituent organization of the league for Canada.

The outstanding decision was that dealing with the question of Empire immigration. A resolution approved the principle of regulated immigration for land settlement within the Empire. The opinion was expressed that suitable schemes could materially assist in the establishment of industry, and tend toward the solution of the unemployment problem, combined with the building up of the British race within the confines of the Empire. The league was pledged to assist regulated schemes in every way possible.

The view of the league will be presented to the Imperial conference, which meets in London in September.

GASOLINE SLASH HITS SEABOARD

Four Large Companies, Led by Standard Oil of New Jersey, Announce Reductions

NEW YORK, Aug. 15.—The gasoline price-cutting war that has been under way for several days in midwestern and southern states states, where retail prices were reduced 6.6 cents a gallon, spread quickly to the entire Atlantic seaboard.

Led by the Standard Oil company of New Jersey, four large oil companies announced cuts of 1 to 2 cents a gallon in the tank wagon price.

The wholesale price, after the reductions, will average 19½ cents a gallon, and the retail price 23 cents.

Nova Scotia Steel and Coal Industry In for an Inquiry?

OTTAWA, Aug. 15.—It is considered very likely that there will be an investigation of conditions in the Nova Scotia steel and coal industry before the end of the year. There is no official information in regard to the matter, but it is understood that ever since the recent troubles in Cape Breton, the subject has been up for consideration between the federal and provincial governments.

Twenty Harvester Specials to Date Pass by Sudbury

SUDBURY, Ont., Aug. 15.—Up to noon today 20 special harvester trains, carrying 15,300 workers to the west, had passed through Sudbury over the Canadian Pacific railway, the maritime provinces have supplied 2600, Quebec 5600, and Ontario 6400 to date, the others being from Europe.

Sudbury Junction reports about 4000 have already passed west over the Canadian National railway.

APPEAL BOARD IS CONSTITUTED DISPATCH SAYS

Chairman Will Get Seven Thousand and Will Be Responsible to Parliament

TWO OF THE FIVE ARE PHYSICIANS

Apart From Chairman, Half Have Three Years and Other Half Have Two

OTTAWA, Aug. 15.—The appeal board, authorized by the legislation approved by parliament last session to adjudicate appeals entered by returned soldiers upon decisions of the board of pension commissioners, has been appointed by the federal government.

Five Members

Announcement of the personnel of the board, which includes a leading Montreal barrister who will act as chairman, two doctors, a nationally known engineer, and a representative of labor, will be announced within the next 48 hours. These appointments complete another stage in the long list of appointments, and indicate that the cabinet is cleaning the slate, as far as possible, prior to the departure of the prime minister for the economic and Imperial conference in England.

The chairman of the board will receive a salary of $7000 a year, and each of the members $6000. Half the personnel hold office for two years, and half for three years, the chairman retaining his position at pleasure of parliament.

The duties of the appeal board will be to deal with the complaints of returned soldiers who feel that they have not received justice at the hands of the board of pension commissioners.

Hundreds of Cases Ready

Many hundreds of cases await the formation of the board, the appointment of which was recommended by the Ralston royal commission, after an exhaustive inquiry into charges leveled against the board of pension commissioners by the Great War Veterans' association.

It is understood that another order-in-council will be made public, containing the name of the successor to E. G. Davis, formerly of London, Ont., recently resigned from the pensions board. The new appointee will be a resident of the maritime provinces, probably of New Brunswick.

WILLIAM IRVINE IMPERIAL AZIM

Nelson Dokie Is Given Office by Session of Imperial Dokie Palace Held at Portland

PORTLAND, Ore., Aug. 15.—D. W. C. Yarborough of Aladdin temple, Birmingham, Ala., today stepped into the office of imperial prince of the Dramatic Order, Knights of Khorassan at the sixteenth biennial session of the imperial palace here. He succeeded Gus Meese of Spokane. William Irvine of Nelson, B.C., was elected to the office of imperial azim.

PERMANENT EMPIRE ECONOMIC COUNCIL

London Daily Telegraph Says British Cabinet Thinks Conference Should Set Up an Organization

LONDON, Aug. 15.—(By Canadian Press Cable.)—The London Daily Telegraph's parliamentary correspondent, discussing the forthcoming Imperial conference, say there is evidence that the British ministers are alive to the desirability of creating an organization to follow the conclusions reached at the economic conference and help to secure appropriate action toward bringing them into effect.

Such a permanent body, the Telegraph suggests, could sit in London, and might be called the Empire economic council. It should contain representatives of the dominions, and could be established on lines similar to the existing Imperial shipping committee.

Rarer Furs Gain in Price at the Winnipeg Auction

WINNIPEG, Aug. 15.—Furs to the value of $250,000, 90 per cent of which went to New York, London and Paris buyers, were sold during today's fur auction sale, at which the bidding was brisk. The sale continues tomorrow, when the volume of sales for the two days is expected to bring $600,000.

Beaver, silver fox and bear were in great demand, beaver advancing 20 per cent, silver fox 30 per cent and bear 10 per cent. Weasel and skunk were unchanged, and muskrats down 10 per cent.

The Weather

The temperatures below are for the 24 hours ending yesterday afternoon at 5 o'clock.

VITORIA, B.C., Aug. 15. — Nelson and vicinity: Continued fine and warm.

	Min.	Max.
NELSON	52	88
Victoria	52	80
Vancouver	56	80
Kamloops	62	90
Prince Rupert	54	62
Dawson	50	66
Calgary	50	76
Winnipeg	48	70
San Francisco	52	64
Seattle	58	84
Grand Forks	54	93
Kaslo	57	79
Cranbrook	54	84

DE VALERA IS UNDER ARREST BY FREE STATE

Republican Leader Starts Election Speech When the Troops Appear

HE COLLAPSES AS CROWD STAMPEDES

Spectators Hurl Epithets but Become Quiet When Troops Fix Bayonets

ENNIS, Aug. 15.—Eamonn de Valera, "president of the Irish republic," at last is in the custody of the Free State authorities. He was arrested here today as he was starting an election speech to his constituents. He had boldly announced his coming, and when he took his position on the rostrum of the market square, Free State troops threw a cordon about him.

The crowd that had gathered had given him a tumultuous reception, and he had just started his address in Gaelic when a shout arose, "The soldiers are coming." Simultaneously armored cars rattled up the square to the vicinity of the platform.

Fire Volley Over Crowd

The crowd, made up of men and women, fled in all directions as the soldiers fired several volleys over their heads. Many of the women fainted.

As several soldiers rushed toward the platform, De Valera was seen to sway, and then to collapse. At first it was thought the Republican leader had been shot, but it turned out that he had only fainted, probably in consequence of a blow he received during the stampede.

When he recovered, De Valera was assisted down the steps from the platform by troops. He waved aside a number of persons who were seemingly desirous of rescuing him, and surrendered to an officer, who received him with a kindly "Come along."

Crowd Follows to Jail

When the first panic had subsided the people who had been about the platform returned to the market square. Many of them hurled insulting epithets at the troops, and for the moment the situation looked ugly. The troops, however, took things calmly, fixed their bayonets, and soon restored a degree of order. Then, with a large crowd following, De Valera was taken to the county jail. He offered no resistance.

When he arrived at the market square for the meeting, De Valera was accompanied by his young son and a priest. He seemed nervous. There was a noticeable twitching of the face, and he seemed ill at ease as he sat on a chair before he arose to speak.

In the few remarks he was able to make before he was arrested, De Valera said:

"Not Anarchists"

"When we could not come to you to tell you the truth, they said we were anarchists and out for destruction. I come here to tell you I never have stood for destruction. I never have stood for the enemies' game, which is to incite one party to fight another party.

"Since the beginning I have preached one gospel, which is the gospel I preach to you today."

The arrival of the troops cut off further remarks.

Papers Feature Arrest

DUBLIN, Aug. 15.—News of the arrest of Eamonn de Valera at Ennis reached Dublin today, when the city was crowded with visitors who had come to attend the horse show. The newspapers recording the arrest of the leader of the Republicans were eagerly bought up by everybody. They took the news calmly.

No real surprise seemed to have been caused by the taking of De Valera into custody, although it had been anticipated that, once parliament dissolved, the government would withhold its hand.

The public appearance of De Valera possibly may have been due to the fact that Prof. John McNeill, minister of education, who is being opposed by De Valera for McNeill's seat in Clare, recently has been challenging the "president of the republic" to answer his arguments on the platform.

In some quarters the belief prevails that the decision to arrest De Valera was due to the military wing of the government.

Sure of Election

The apprehension of De Valera, it is believed, will not affect his candidature for Clare, and it is generally anticipated that he cannot fail under proportional representation to secure election to one of Clare's five seats. Though the general opinion is that today's event will not turn

(Continued on Page Two.)

STATES STAND ON REPARATIONS SAME

London's Unusual Attention to Definition Given From White House Surprises Washington

WASHINGTON, Aug. 15.—An impression abroad that there has been a modification in the United States government's atttitude on reparations was said on high authority here today to be wholly unwarranted.

Surprise was expressed that unusual notice had been taken in London of this government's position, as given to the public yesterday from the White House. It was pointed out that the White House spokesman had reaffirmed completely the position to which the United States had held since the reparations problem first became acute, and had asserted the policies of President Harding will be the policies of President Coolidge.

Furthermore the White House assurance, that the United States would give "ready response" to proposals from Europe looking to United States aid, was coupled with the specific limitation that it would be the first business of the new administration to see that the course adopted served United States interests.

Leading Hotels of the West

Where Superior Accommodation May Be Obtained

The Hume

George Benwell, Proprietor

The Premier Hotel of the Interior

AMERICAN PLAN RATES $3.50 TO $5.00

Rooms with Running Water and Private Baths

Headquarters for all Traveling Men, Mining Men, Lumber Men and Tourists

SPECIAL SUNDAY DINNER $1.00

THE MOST COMFORTABLE ROTUNDA IN THE CITY

HUME — A. M. Wilson, Kaslo; H. Bowyer, Taghum; H. C. McFarland, Calgary; Harold Brown, Penticton; R. N. Grieves, Spokane; E. E. Phair, city; Fred W. Taylor, Vancouver; O. B. Starrett, Calgary; L. C. Gales, Vancouver; E. L. Stevens, Vancouver; Mrs Payne, Mrs. W. R. Heney, John C. Eggers, Spokane; J. F. Pewters and wife, Spokane; J. Nasmyth, Vancouver; M. E. Jackson, Chilliwack; Charles A. Wright, San Francisco; H. Brigham, Denver; B. Westbury, Crawford Bay.

HOTEL STRATHCONA

H. W. SHORE, Prop.

NELSON'S LEADING HOTEL

Special attention to Commercial Men, Mining Men, Lumber Men and Tourists

EUROPEAN PLAN—$1.00 UP AMERICAN PLAN—$3.00 UP

STRATHCONA — C. R. Watson, Trail; A. McDermott, Trail; W. Leeson, Trail; J. McAllister, J. McFadyen, Cranbrook; J. R. Conway, Vernon.

Queen's Hotel

Steam heated throughout. All rooms modern.
Special Weekly and Monthly Rates
First-Class Dining Room in Connection.
European and American Plan.
Families given special attention.
Strictly all White Help employed.
A. LAPOINTE, Proprietor.

QUEEN'S—David Main, Lethbridge; Phil Casey, Hillyard, Wash.; Mrs. William Hills and daughter, Kincaid, Sask.; R. W. Barrett, J. Stevenson, Procter; W. McVey, Blairmore; P. Marczark, A. Bareuther, Revelstoke; T. Gordon, Spokane; Mrs. Kooecker and son, Renata.

OCCIDENTAL HOTEL
A. C. TOWNER, Manager
The home of plenty.
Fifty rooms of solid comfort.
We serve the best meals in Nelson.
It's the cook.

MADDEN HOTEL

MRS. MADDEN, Prop.
First-Class Rooms by the Day, Week or Month
Every Consideration Shown to Guests
Cor. Baker and Ward Sts., Nelson

MADDEN — Henry Peters, George Raymond, Penticton; John Smallwood, Forty-Nine Creek; Alexander McDonald, Forty-Nine Creek; Omer Giroux, Salmo; J. Burgess, Salmo; W. Johnston, Waneta; B. Williams, Meadows; Joseph Deprette and wife, A. B. Ryan, Vancouver.

NEW GRAND HOTEL

616 Vernon St., East.
Only brick hotel in city. Steam heated, hot and cold water. European and American plans.

NEW GRAND — G. Bruxneil, city; Miss G. H. West, Vancouver; A. G. Chasteney, Vancouver; Mr. and Mrs. John W. Burke, lemenceau, Arizona; Mr. and Mrs. C. Roberts, Trail; E. O. Graham, Spokane; G. Anderson, Creston; G. Nash, Vancouver; F. Cope and wife, Cranbrook.

Sherbrooke Hotel

Near C. P. R. Station
Rooms at Reasonable Rates.
H. DUNK, Proprietor.

THE LAKEVIEW HOTEL

Mrs. Mallette & Son, Proprietors
Nice, warm, comfortable rooms at reasonable rates. Open day and night.
Corner Hall and Vernon Streets

HOTEL MENUS

We print Hotel Menus, either with complete menus or with the different headings and blank spaces for typing in the bill of fare.

The Daily News Job Department

The Home of Good Printing
Nelson, B. C.

Summer Resorts

WHERE THE FISHING IS GOOD
OUTLET HOTEL
PROCTER
Fishing, Boating, Bathing, Golf, Tennis Courts.
Fishing Tackle Supplied. Grocery Store in Connection.
W. A. WARD, Proprietor.
Day $3; Week $17 to $19. Special Monthly Rates.

When in REVELSTOKE Stop at the
ROYAL HOTEL
Newly renovated. Close to C.P.R. Depot and the Business District.
Rooms, $1.50
Dining Room in connection.
ROBT. LAUGHTON.

SIRDAR, B.C.
On the main highway Nelson-Calgary. East Kootenay's Summer Resort. Good Fishing. Bathing Beach and Camping Grounds. First-class accommodation.
B. F. WHITESIDE.

Nelson's Best Cafes

THE STANDARD CAFE
320 Baker Street, Nelson, B.C.
OPEN DAY AND NIGHT
11:30 to 2:30 Special Lunch....35¢
5:30 to 8:00 p.m. Supper ....35¢
Phone 154

ROYAL CAFE
Classic Restaurant.
Refinement and Delicacy Prevails.
OPEN DAY AND NIGHT
Luncheon 11:30 to 2..... 35c
Special dinners 5:30 to 8..... 35c
We specialize in Chop Suey and Noodles.

THE L. D. CAFE
Finest equipped restaurant in the city. OPEN DAY AND NIGHT. SPECIAL—Ice cream, soda water and hot drinks. Nice, clean, furnished rooms; hot and cold water. We cater to private parties.

THE ELECTRIC CAFE
The only Cafe in town cooking electrically. Dinner 11:30 a.m. to 2 p.m. Lunch 5 p.m. to 8 p.m. Per cover, 35c. Special Sunday Dinner, per cover, 50c.
511 Baker St. Phone 450

A Display Ad in the
DAILY NEWS
ENTERS MANY HOMES
CATCHES MANY EYES

Alleged Driver of Bandits' Auto Is Remanded Once More

TORONTO, Aug. 15.—William S. Morton of Detroit, charged in connection with the recent robbery of bank messengers here, appeared in police court here today, and was again remanded for eight days, being released on the renewal of his bail of $15,000. When seen by the bank messengers a week ago, Morton was not identified by any of them as being one of the robbers.

TORONTO HARBOR CONTROLLER DIES

TORONTO, Aug. 15.—John Laxton, aged 76, a member of the Toronto board of harbor commissioners, and for fully half a century connected with the Consumers' Gas company, *died tonight.*

DIARRHOEA and Vomiting

Doubled Up With Pains

If you are suddenly attacked with diarrhoea, dysentery, colic, cramps or pains in the stomach or any looseness of the bowels, do not waste any valuable time, but at once procure *a bottle of Dr. Fowler's Extract* of Wild Strawberry and see how quickly it will relieve you.

Mrs. Ernest Morris, 3 Webb street, London, Ont., writes:—"I take great pleasure in recommending Dr. Fowler's Extract of Wild Strawberry for what it has done for me.

"Some time ago I took an awful violent headache, then started to vomit and felt so sick I could hardly stand it all day; towards evening intense pains came in my bowels and I was just doubled up, the pains were so bad; the perspiration stood out like beads on my forehead; then the diarrhoea started and I really thought I was going to die.

"My husband went to the drug store and got a bottle of Dr. Fowler's Extract of Wild Strawberry; he gave me four doses, at intervals, and by noon next day the diarrhoea had stopped and the pain was all gone too.

"Now I will never be without 'Dr. Fowler's' in the house."

Price 50c a bottle; put up only by The T. Milburn Co., Limited, Toronto, Ont.

WE BUY FROM MAKERS

ALL our Summer goods
IN Men's and Boys' Wear
ARE greatly reduced.
MANY Folks are finding
IT to their advantage
TO Call.

Madden Block
BOYS CLOTHED
CHARLES MORRIS
COMPANY
MEN SUITED
Ward Street

Mothers Prefer Cuticura Shampoos For Children

Regular shampoos with Cuticura Soap and hot water, preceded by touches of Cuticura Ointment to spots of dandruff and itching, keep the scalp clean and healthy. Proper care of the hair during childhood is the basis for healthy hair through life.

Soap 25c. Ointment 25 and 50c. Talcum 25c. Sold throughout the Dominion. Canadian Depot: Lymans, Limited, 344 St. Paul St., W., Montreal. Cuticura Soap shaves without mug

MRS. COFFMAN ILL SEVEN YEARS

Saved from an Operation by Lydia E. Pinkham's Vegetable Compound

Sidell, Ill.—"I was a nervous wreck. I was suffering from a pain in my left side, which was almost unbearable, and I could not even let the bed clothing rest on my body at night. I had been sick for seven years, but not so bad until the last eighteen months, and had become so run-down that I cared for nobody, and would rather have died than live. I couldn't do my work without help, and the doctors told me that an operation was all there was left. I would not consent to that, so my husband brought me a bottle of Lydia E. Pinkham's Vegetable Compound and begged me to take it. I have taken fourteen bottles of it and I feel ten years younger. Life is full of hope. I do all my housework and had a large garden this year. I never will be without the Vegetable Compound in the house, and when my two little girls reach womanhood I intend to teach them to take it. I am never too busy to tell some suffering sister of my help, and you can use my name and letter to spread the good news of Lydia E. Pinkham's medicines."
—Mrs. IDA M. COFFMAN, R.B.2, Sidell, Ill

DE VALERA IS UNDER ARREST BY FREE STATE

(Continued from Page One)

votes either way, there are some persons who express the belief that De Valera, as a "martyr" will be a great gainer at the polls.

Big placards posted all over Dublin announce that De Valera will address a meeting on O'Connell street next Sunday. The meeting probably will not be held because of the absence of De Valera, but it is likely another of smaller dimensions will be held, as there has been great *curiosity to see* De Valera after his long absence from public appearances.

No one except persons embraced in a small circle of his immediate friends have seen De Valera for many months. Although newspaper interviews with him have been printed, no reporter has seen him. The interviews were sent to the newspapers by the Republican publicity department.

Government Prints Documents

The documents of De Valera which have been seized, and which the publicity department of the Free State has had printed in an effort to fix on De Valera responsibility for the campaign of the Irish irregulars, fill 16 typewritten pages.

The government comment on the documents and speeches made by De Valera concludes:

"He now tries to shelter himself behind a political campaign, but he must take his place with his associates and dupes until such time as *he and the others* can be released without injury to public safety."

SCOTCH STOWAWAYS MAY PLAY IN LUCK

Montreal Judge Withholds Deportation Sentence and Prison Society Offers to Help Them

MONTREAL, Aug. 15.—The young Scotsmen who stowed away on the steamer Cassandra and who, on arrival at Quebec, were turned over to the authorities and sentenced to a term of imprisonment, may yet realize their ambition and get to the western harvest fields.

The fine bearing and obvious qualities of the young Scotsmen impressed the judge when they were brought to him for trial, and instead of sentencing them to deportation, he committed them to prison, informing them that he would endeavor to find out from the immigration department if means could be effected to have them retained in Canada.

The St. Vincent de Paul society held an emergency meeting today, *the result of which was an offer to* arrange the transportation of the stowaways to whichever place they wished to go in the west, and to give them a little pocket money to see them through the trip.

Stewart Considering Case

OTTAWA, Aug. 15.—The plight of the seven young Scotsmen, stowaways on the steamship Cassandra, brought to the attention of Hon. Charles Stewart by the holy-family council of St. Vincent de Paul society, will receive the earnest consideration of the government, it was intimated in official circles here tonight.

Appreciation of the fact that the young men attempted to enter the country in an extremely illegal manner will have to receive a deal of official consideration, but the action of Judge Choquette of Montreal in making what is considered an apology on behalf of the men is expected to carry weight here.

May Get Dispensation

If it is clearly proven to the immigration department that the men are fit to become Canadian citizens, and that they possess the qualifications to make good, it is believed that a special dispensation will be secured for them. On the other hand, immigration officials desire that it must be strictly understood that this method of illegal entry cannot be countenanced as a precedent for entering the Dominion.

Goes Back as Stoker

QUEBEC, Aug. 15—Mr. Justice Choquette stated tonight that one of the stowaways who had come here on the steamer Cassandra had been released, and had signed up to return to England as a fireman.

Judge Choquette said that he had already received several offers for the employment of the stowaways. He said that the immigration department was willing to permit the *employment of the men.*

Saskatchewan Pool Dickers With the Elevator Concerns

REGINA, Aug. 15.—The question of providing facilities for wheat to be marketed through the Saskatchewan contract wheat pool was under consideration by elevator committees today, and letters were sent out to all companies owning elevators in the province, inviting their cooperation and requesting them to state the terms and conditions on which they will be prepared to handle pooled wheat.

The legal committee was in consultation with R. W. Hugg relative to the contract, the form of incorporation and other legal questions. It was felt that every effort should be made to adopt a contract that will be uniform in all the provinces operating a pool, and with this in view Mr. Hugg left tonight for Calgary to consult with Mr. McGillivray, counsel to the Alberta pool.

Halifax Welcomes Governor-General With a Reception

HALIFAX, Aug. 15.—Baron Byng arrived here this afternoon, and commenced a four-day stay in Halifax. He is the guest of Lieut.-Gov. McCallum Grant. A joint provincial and civic reception was given to the governor-general.

LIBERALS WON'T OPPOSE McCREA

SUDBURY, Ont., Aug. 15.—No opposition to the election of Hon. Charles McCrea, provincial minister of mines, will be offered by the Sudbury Liberal association in the forthcoming byelection, and an acclamation is expected.

STEEL WORKERS DECIDE TO HAVE PLANT COUNCILS

Plan Overwhelmingly Voted Down When Proposed by Company Now Wins

SYDNEY, N. S., Aug. 15.—The *"plant councils"* plan for the settlement of disputes within the Sydney plant of the British Empire Steel corporation, which is practically the same as submitted to the men by the company some months ago and voted down by a large majority, goes into effect immediately.

A committee of the workmen employed at the plant today waited upon W. H. Bischoff, general superintendent, and, requested that his scheme be adopted, according to a statement issued at corporation headquarters.

The principal features of the plan are:

Joint Committees

A general works committee, to consist of about 30 representatives, selected from among the employees.

A central works committee, of, say, from five to seven, appointed by the 30 representatives from their own number.

A management committee, of, say, five, proposed by the company.

A joint committee, of 10 or 12 members of the central and management committees, to sit in joint conference.

When an employee has a grievance, he reports to his foreman and, if he gets no redress within 48 hours, he takes it up with his department representative, who interviews the foreman and superintendent. If this cannot get results satisfactory to him, *then the affair goes to the* joint committee, the decision of which is final, except that it may be reviewed by the general works committee, if 75 per cent of that board votes to consider it.

ALBERTA POOL SELECTS NAME

Organization Will Be Alberta Cooperative Wheat Producers; Seven Equal Districts

CALGARY, Aug. 15.—Alberta Cooperative Wheat producers, limited, will be the official name of the organized wheat pool, it became known tonight. In the first official statement concerning the general outline of the organization it is stated that the *company, organized under the* Cooperative Associations act, will be an absolutely nonprofit-making company.

The organization will be built around the division of the province into seven districts, which will each represent as nearly an equal wheat productive area as it is possible to mark out.

Contract signers in each of the *seven districts* will elect 10 delegates, who in turn will name a trustee. The trustee will hold office for a period of one year, and he must be a wheat producer and must reside within the district he represents. Seven trustees will comprise the board of management.

GASOLINE PROBE IS BEING PRESSED

States Justice Department Has Not Sufficient Information Yet to Decide Whether a Consipacy

WASHINGTON, Aug. 15. — The United States department of justice is pressing its inquiry into the gasoline situation in the western states, but has not yet obtained sufficient *information to decide whether* there is evidence of a conspiracy to interfere with interstate commerce.

At the department today it was said the investigation was directed at every phase of the situation, with particular attention to the alleged agreement of some 50 refiners to close down their plants during this month so as to curtail production.

The price war which has followed *the action of Governor* McMaster of South Dakota, in ordering the state to sell gasoline at 16 cents a gallon, however, is also under infestigation. Complaints from the governors of Nebraska and Ohio, or discrimination by producers, have been received by the department, and the field agents have been directed to inquire into the facts.

Paper Buys Inside Story of Failure for Fifty Thousand

NEW YORK, Aug. 15.—A New York newspaper paid Edward M. Fuller and W. Frank McGee $50,000 for the "inside story" of the $6,000,000 failure of the bucketing stock brokerage firm of E. M. Fuller & Co., in which 4000 customers lost their investments, it was alleged today by Eugene F. McGee, formerly counsel *for the* brokers.

UNITED STATES NAVY RECOMMENDS STRONGER AIR FORCE FOR DEFENCE

WASHINGTON, Aug. 13.—Various means of strengthening the defences of the Panama canal are suggested in an official navy department critique, prepared as a result of a study of last spring's maneouvers in Panama bay.

The weaknesses of the present canal fortifications, the *memorandum said,* include the improper grouping of defnce artillery, the lack of a sufficient air force in the canal zone and the susceptibility of certain cital *parts of the waterway* to air bombs. It is suggested also that the defending fleet should be balanced by the addition of scout cruisers, and that a study should be made of the possibility of obtaining by treaty the right to establish aircraft bases at certain unnamed points on foreign soil nearby.

In the spring maneouvers the "enemy" fleet from across the Pacific discarded any plan to attack the canal directly, but succeded in seizing a base at Port Cuplebra, Costa Rica, from which it was in a position to send out an air fleet against the little strip of United States territory.

"In drawing up their estimates," says the critique, "both sommanders considered the possibility of blocking the canal by an attack in force on the Pacific side defences and locks. Blue (the United States defence fleet commander) rjected this ieda as improbable on the part of Black (the 'enemy' fleet comander) because the heavy fortifications would keep his ships at bay and even *should* he reduce these which is unlikely he would still have, in all probability, a mine field, a submarine entrance guard and an air attack *to overcome.*"

"Black rejected tihs course because, to destroy the closest locks by bombardment, or by torpedoes, ships would first have to destroy the enemy sea forces, run the gauntlet of the mines and submarines in Panama bay and even after this were done, shore batteries would stih keep our forces at a range of 36,000 yards, at which distance destruction of the locks by bobardment is hardly possible.

"Both the Black and Blue commanders estimated that the best chance for Black to accomplish his mission was *to bomb the vital parts* by means of airplanes."

This situation, coupled with other facts developed during the maneouvers, led the naval experts to reach *rather definite decisions as to the* future needs of national defence in that quarter. The official critique concludes, as follows:

"Some of the benefits to be gained *from* this problem can be summarized in certain conclusions as follows:

"There are certain well-defined weaknesses in the Panama canal defences—these are:

"Susceptibility of certain vital parts to damage by bombs carried by aircraft.

"Grouping of the coast defence artillery too close together to prevent attacking vessels which have *once gained control* of the sea and air from reaching positions that will permit firing on the Miraflores locks.

"Lack of sufficient aircraft in canal liaison between the army and navy forces, especially in communications, information concerning enemy forces, and means for recognizing same.

"The necessity for dissemination of information to our own forces. Where *information is necessary or desir*able in order that our own forces may act intelligently this information must be disseminated even at the risk of enemy obtaining it.

"The need for improving our fleet communications, both radio and visual.

"The necesity for balancing our fleet by the addition of: (a) Scout cruisers; (b) destroyer leaders.

"The necessity for *having a sus*tained speed of at least 12 knots for (a) fleet submarines; (b) all auxiliaries that will accompany the fleet.

"The necessity for more maneouvers of this nature for fleet training.

"The necessity of denying to any possible enemy a base within aircraft striking distance of the canal.

"The desirability of studying the question of establishing by suitable *treaties aircraft base or bases* at points within striking distance of the canal.

"The necessity for looking ahead as to the probable and possible developments in submarines and aircraft. The performance of our 18 seaplanes in making the long trip from Hampton Roads t the canal zone and then two days after arrival all of them being on the scouting *line looking for the enemy,* and the performance of our submarines in making the 3000-mile trip from San Diego to the canal zone, involving nearly three weeks at sea, shows the possibility of a future enemy, no matter who it might be, being able to bring to our shores both air forces and submarine forces from distances heretofore considered impracticable and the necessity for *the further development of our own.* air and submarine forces, in order that we may adequately defend our coast and preserve the integrity of the Panama canal, the keeping of which in operating order is a vital importance to the country."

A Clean-Up of Summer Dresses

RATINES—A few shades left. Clearing at....$1.20

LINEN SUITINGS—In Rose and Natural. 38 inches. Per yard $1.25

DIMITY—36 inches wide. In Rose and Mauve. Per yard ....40¢
White Checked Dimity, per yard ....40¢

ORGANDY—All shades. 45 inches. Per yard....65¢

HANDKERCHIEF LINEN—Nice patterns. 36 inches. Fast colors. Per yard $1.00

STRIPED ROMPER CLOTH—In Butcher Blue, Navy and Tan. Per yard ....35¢

PRINTS—Light and Dark. 3 yards for $1.00

Nelson Dry Goods Co.

LADIES' WEAR SPECIALISTS

Don't Use Too Much

Yesterday two ladies wrote asking why they get their cakes too short, using recipes they have used for years. In both cases they are not using enough water. Pacific Milk is now almost half pure cream. So you must either cut the quantity of shortening in half or dilute the milk with at least an equal quantity of water. Two-thirds water is sufficient for most recipes.

Pacific Milk Co.

LIMITED
Factories at Ladner and Abbotsford

Your Guarantee of Service

THE oldest service to motorists in the world—the most liberal service policy to-day—is a definite part of your purchase of a Prest-O-Lite Storage Battery. More than eight hundred efficient Pres-O-Lite Service Stations in Canada will redeem the Prest-O-Lite pledge of service. Anywhere on the continent, from Mexico to Alaska, you will find a Prest-O-Lite Service man near at hand to help you. Your Prest-O-Lite Battery is the only introduction you will need.

PREST-O-LITE COMPANY OF CANADA, LIMITED
Montreal Toronto Winnipeg

Prest-O-Lite Storage Battery

—right for every car

BENNETT'S, LTD.
306 Baker Street Nelson, B. C.

FLOWER SHOW PRODUCES MANY FINE DISPLAYS

Large Crowd Attends Exhibition Which Proves Credit to Nelson

COMMITTEE WINS DECIDED SUCCESS

Judges Complete Arduous Task and Announce Prize-Winners

Many remarkably fine exhibits of flowers, fruit and vegetables, demonstrating both what can be grown in Nelson and district and the pride which a large number of residents take in things beautiful and the surroundings of their residences made the flower show, held under the auspices of the Nelson & District Horticultural society in the fair building yesterday afternoon and night, a rare success.

The executive of the society had left no stone unturned to make the event the best yet held, and the results anply *testified their efforts.*

The whole arrangement of the displays spoke eloquently of the hard work which the committee in charge had carried out in order that the show should be a success.

Particularly beautiful was the platform, which was decorated with many kinds of flowers, ferns and green boughs. Prominently displayed were the *trophy donated* by the lieutenant-governor to Nelson, for annual competition, and the three finest flower displays, which were placed in the prizes won—silver flower baskets.

Credit to Nelson

The show was officially declared open by Charles F. McHardy, who emphasized the good work for the city which was being carried out by the society. The displays, he declared, were in every way a credit to Nelson, and the activities of the society demonstrated that community spirit must be fostered.

It was not so much buildings, or streets or industries, that counted as the spirit of the people, and in that connection he looked forward to the time when it could be said that every resident in Nelson took an active part in at least one organization for the betterment of the city.

Made Fine Display

Prominent in the display, and winning much favorable comment, was a splendid display of many kinds of sweet peas, exhibited by Mrs. William Rutherford. This splendid display was, however, not in competition.

Among the exhibits which drew much attention were those from T. Lane, superintendent of the cemetery, who made a fine showing, and that of the superintendent of Lakeside park, Thomas Bishop. Both these displays were extensive, and of much interest. They were not entered in competition.

Concert in Evening

During the evening a splendid concert was given by the city band and a number of local artists. Kenneth Campbell, M.P.P., acted as chairman for the concert, with Mrs. Rutherford, the president, cooperating.

The program, which was well received, was: Solo, Mrs. J. T. Andrews; humorous song, Charles Good; solo, Mrs. Higginbotham; duet, Mrs. Andrews and Mrs. Higginbotham; violin solo, J. L. Bartindale; song, Charles Good; solo, Mrs. Norman McDonald; solo, J. L. Bartindale; duet, Mr. and Mrs. Hedley Rendell; solo, Mrs. Hedley Rendell; solo, Mrs. James Milroy, and solo, Hedley Rendell.

At the close of the show the flowers exhibited were sold to the public, the proceeds being turned over to the society.

Energetic Officers

The officers of the society, to whom much credit is due for the fine show, are: President, Mrs. William Rutherford; vice-president, Alf Wood; secretary, George Brant; executive—J. E. Hampson, E. Frost, H. Stirzaker, T. Wright, W. J. Sheppard, J. Jarvis, E. A. Sharpe and W. Leno.

The judges at the show were: Flowers, Don Gilroy and C. Pitman; fruits and vegetables, E. S. Hunt and W. McKim.

The list of awards is as follows:

Roses.

Six roses, distinct varieties—1, Carl Ramsden.

Three roses, distinct varieties—1, A. Wood.

Two hybrid tea roses—1, Carl Ramsden.

Display climbing roses—1, Mrs. G. Brant.

Basket of roses—1, A. Wood; 2, Carl Ramsden.

Best rose in show—A. Wood, with Ophelia.

Sweet Peas.

Nine bunches, named varieties — 1, G. A. Fletcher; 2, E. Frost.

Six bunches, named varieties—1, G. A. Fletcher; 2, E. Ramsden; 3, A. Wood.

Three bunches, named varieties—1, G. A. Fletcher; 2, A. Wood; 3, H. Stirzaker.

Bunch white—1, G. A. Fletcher.

Bunch red—1, A. Wood, 2, G. A. Fletcher.

Bunch blue—1, G. A. Fletcher; 2, A. Wood.

Bunch pink—1, G. A. Fletcther; 2, A. Wood.

Bunch cream—1, A. Wood.

Bunch maroon—1, G. A. Fletcher; 2, A. Wood.

Vase—1, W. J. E. Biker; 2, G. A. Fletcher; 3, A. Wood.

Basket—1, A. Wood.

Bridal bouquet—2, A. Wood; 3, Mrs. J. T. Andrews.

Bunch mixed sweet peas, not over 20 sprays—1, G. A. Fletcher; 2, W. J. E. Biker; 3, H. Stirzaker.

Sweet Peas—Novices.

Six bunches, distinct varieties—1, E. Ramsden.

Three bunches, distinct varieties—1, E. Ramsden; 2, E. A. Sharpe.

Bunch red—1, E. A. Sharpe.

Bunch white—1, E. A. Sharpe.

Bunch pink—1, Mrs. J. T. Andrews.

Bunch, any other variety—1, E. A. Sharpe.

Basket, for decorative effect—1, J. E. Hamson.

Sweet Pea Special.

Best bunch of sweet peas in show—1, G. A. Fletcher, with Sultan.

Cut Flowers.

Antirrhinums, six bunches — 1, H. Selous; 2, S. P. Bostock.

Perennial phlox, six vases—1, W. J. Sheppard; 2, Ben Bowles.

Phlox Drummondi—1, Nelson and District Horticultural society.

Collection of pansies—1, J. E. Hamson; 2, S. P. Bostock; 3, F. H. Chanter.

Stocks, six vases—7, S. P. Bostock; 2, H. Selous.

Asters, six vases—1, W. J. E. Biker.

Pinks, six vases—1, Nelson and District Horticultural society

Display of annuals—1, J. E. Hamson.

Display of perennials—1, W. J. Shoppard; 2, J. E. Hamson; 3, H. Selous.

Basket of cut flowers—1 and 3, W. H. Ramsden; 2, Mrs. T. Slader.

Vase of cut flowers—1, Mrs. G. Brant; 2, W. J. E. Biker; 3, E. A. Sharpe.

Display of gladioli—1, H. Selous; 2, W. H. Ramsden; 3, Mrs. Oakley.

Dozen carnations—1, W. H. Ramsden; 2, H. Selous.

Display of petunias—1, Mrs. G. Brant; 2, T. Wright.

Vase of salpiglossis — 1, E. A. Sharpe.

Vase of zinnias—1, F. H. Chanter; 2, W. J. E. Biker.

Display of dahlias—1, Mrs. J. Donaldson; 2, Nelson and District Horticultural society; 3, T. Wright.

Pot Plants.

Fuchsia—1, Mrs. R. Wood.

Tuberous begonia—1, E. A. Sharpe; 2, Mrs. J. Donaldson.

Fibrous begonia — 1, Mrs. W. R. Campion.

Fern—1, Ben Bowles; 2, Mrs. G. A. Corble.

Hanging basket—1 and 2, E. A. Sharpe.

Best plant of any other variety—1, D. Heddle, with tiger lily.

Children's Class.

Collection of grasses—1, Mary Campion; 2, Beryl Johnson.

Collection of wild flowers—1, Mary Campion; 2, Beryl Johnson.

Vase of wild flowers—1, Mary Campion; 2, Beryl Johnson.

Vase of cut flowers—1, Charlotte Jeffs; 2, Beryl Johnson.

Vegetables.

Cauliflower—1, A. Wood; 2, J. E. Hamson.

Dwarf beans—1, T. H. Chanter; 2, W. H. Ramsden.

Runner beans — 1 and 2, J. H. Hamson; 3, W. Fowles.

Broad beans—1, W. Fowles; 2, J. E. Hamson.

Beets—1, D. Heddle; 2, J. E. Hamson.

Carrots—1, A. Wood; 2, J. E. Hamson.

Cucumbers — 1; J. E. Hamson; 2, W. Fowles.

Tomatoes—1, E. A. Sharpe.

Head lettuce—1, J. E. Hamson; 2, F. H. Chanter.

Leaf lettuce—1, E. A. Sharpe.

Peas—1, W. J. E. Biker; 2, J. E. Hamson.

Potatoes—1, J. E. Hamson; 2, G. A. Fletcher.

Rhubarb—1, W. Fowles; 2, G. A. Fletcher.

Swiss chard—1, F. H. Chanter.

Green onions—1, J. E. Hamson; 2, W. Fowles.

Cabbage—1, W. Fowles; 2, Mrs. Oakley.

White vegetable marrow — 1, J. E. Hamson; 2, W. Fowles.

Green vegetable marrow — 1, A. Wood; 2, Ben Bowles.

Fruit.

Bing cherries—1, F. H. Chanter; 2, A. Ward.

Royal Ann cherries—1, W. H. Ramsden; 2, T. H. Chanter.

Lambert cherries—2, W. Cutler.

Sour cherries—1 and 2, Mrs. W. Matthews.

Black currants—2, J. E. Hamson.

Red currants—2, E. A. Sharpe.

Gooseberries—1, W. J. Sheppard; 2, J. E. Hamson.

Strawberries—1, W. J. E. Biker; 2, D. Heddle.

Raspberries—1, Mrs. W. Matthews; 2, J. E. Hamson.

Blackberries—1, W. J. Sheppard; 2, J. E. Hamson.

Loganberries—1, W. J. Sheppard.

Yellow Transparent apples—1, Mrs. Oakley; 2, Mrs. G. Brant.

Duchess apples—1, A. Wood.

Apples, any other varieties—1, E. A. Sharpe; 2, Hughie Oliver.

Open Class.

Display of sweet peas in 4 by 4 foot space—1, A. Wood.

Display of cut flowers, as above—1, Mrs. R. V. Ramsden.

Display of pot plants—1, E. A. Sharpe.

Display of vegetables in 4 by 4 foot space—1, J. E. Hamson; 2, W. J. E. Biker; 3, Mrs. J. T. Andrews.

STOMACH SUFFERING

disappears as if by magic when Jo-To is used. Gas pains, acid stomach, sour stomach, burning and all after-eating distress relieved in two minutes. All Drug Stores.

RATES EAST

GREAT NORTHERN RAILWAY — GLACIER NATIONAL PARK

All summer long—May 15 to September 15

Low Round-Trip Excursion Fares *via*

Great Northern

to St. Paul, Chicago *and* many other Eastern cities

try the new **ORIENTAL LIMITED** on your next trip

Steel equipment
Latest Pullman Sleepers
Compartment Observation Cat
Dining Car *serving fine meals*
Every travel comfort

for fares, routes, schedules and reservations call on or address

E. L. BUCHANAN, City Freight and Passenger Agent, 421 Baker Street, Nelson, B.C.
H. B. DOUGLAS, Agent, Fernie, B.C.

Have

THE DAILY NEWS

Sent to You While on Vacation

Just telephone 144 or write Circulation Department and The Daily News will follow you during your summer holidays.

KINNAIRD NOTES

KINNAIRD, B.C., Aug. 15.—Walter Sahlstrom visited Nelson last Monday.

Mr. Merry and Mr. Ollis of Annable motored out to Kinnaird on Sunday.

Miss Viola Sahlstrom spent a few days in Castlegar last week, visiting at the home of Mrs. A. Thorpe.

J. A. Killough was a recent visitor to Nelson.

Mr. and Mrs. W. Sahlstrom, Mr. and Mrs. P. Swanson and Mr. and Mrs. J. A. Killough were guests at the home of Mr. and Mrs. M. DuMont, on Sunday last.

Miss M. Killough spent a few days in Blueberry last week, visiting with her sister, Mrs. Charlie Sahlstrom.

Mr. Galliford, tie inspector, was in Kinnaird on business last week.

SPENDS VACATION IN THE KOOTENAY

Among the interested spectators at the regatta yesterday was J. F. Peters of Spokane, general agent of the Great Northern railway.

Mr. Peters with his wife has been spending a vacation in the Kootenay, and spoke in high praise of the district. He declared that he had found that it was an excellent place for a holiday, and that he had enjoyed particularly the lakes and the fishing.

SCOUT OFFICIALS HOLD CONFERENCE

G. B. Scarrett, deputy commissioner of the boys scouts for British Columbia, held a conference last night with local officials of the movement, and reported much progress being made throughout the province.

COAL CREEK LOSES BY REVERSE SCORE

Fernie Soccerites Turn Tables on Men From the Colliery and Win By a Shutout.

FERNIE, B.C., Aug. 15. — Fernie turned the tables on Coal Creek, Sunday afternoon, by reversing the score of last Sunday's football game, winning by a score of 2 goals to nil.

Coal Creek won the toss, and chose to play with the wind in their favor, but failed to penetrate the Fernie defance. Fernie forwards were showing much improved form, three new players on this lineup showing to good advantage. Toward the close of the first half, during a raid on the Coal Creek goal, H. Corrigan handled the ball in the penalty area, and Fernie was given a penalty. Wilson took the kick, and scored.

With the wind in their favor in the second half, Fernie did the bulk of the attack, although on several occasions Sofko was called upon to prevent the equalizer. About half-way through, Thompson got away on the left wing, and sent in a hard shot, which Ferguson stopped, but failed to effect a proper clearance. Thompson, following up, got the rebound, and drove for goal. The ball again rebounded, and Dickson got the ball and scored the second goal for Fernie.

The lineup:

Coal Creek — Ferguson, P. Corrigan and H. Corrigan; O. Corrigan, Hudock, Walls; T. Corlett, Smith, Worthington, Caufield and Atherton.

Fernie — Sofko, Booth and Wilson, Robertson, Davidson and Dicken; Monks Walker, J. Thompson, Sweeney and A. Thompson.

Referee—M. Whitelaw.

RETAIL MERCHANTS WILL APPEAL RULING

Decision of Ontario Judge That Small Confectioners Must Pay Sales Tax on Own Candy Challenged

MONTREAL, Aug. 15.—According to E. Lapointe, secretary of the Quebec branch of the Retail Merchants' Association of Canada, that body will certainly appeal the decision of the Ontario supreme court of a few days ago, in which it was held that small confectioners and similar businesses in which small quantities of merchandise were made for sale over the counter were liable to pay sales tax on the basis of a manufacturer selling direct to the consumer.

Another Lord Quits Agricultural Board Over Canadian Stock

LONDON, Aug. 15—(Canadian Press Cable)—Lord Ailwyn has followed Lord Biedisloe's example by resigning from the government's agricultural advisory committee, owing to his strong opposition to the importation of breeding animals, either pedigreed or nonpedigreed, from Canada. Both object *to the proposal to lift the embargo* against breeding stock, as has already been done in the case of store cattle from Canada.

Presbyterian Church Association Charges Deception Campaign

TORONTO, Aug. 15.—"An article prepared for the Presbyterian Witness reveals that the campaign for *effective church union is from now* on to be a campaign of deception," says a statement issued today by the Presbyterian Church association.

"Not content with telling Presbyterians to follow no decisive course to retain their church! to remain quiescent or sleep until the legislation is passed, and they have been robbed of their church, now they are to be told that church union will make no difference.

"But everyone who has studied the basis of union, and the proposed legislation, knows very well that this is not so; that the so-called model United church is not Presbyterian, for, if it were, no Methodist or Congregationalits would give up his own chruch for that substitute.

"Let the church unionists be fair and frank with the people."

TORONTO, Aug. 14.—A canoe quartet from Washington, D.C., will take part in the Canadian national exhibition regatta here on August 2 and 30.

KEEN RACES ARE FEATURE OF REGATTA

Senior Fours Again Win From Kelowna in Close Race

LADY BIRD WINS OUT IN LAUNCH CONTEST

Large Crowd Witnesses Enjoyable Afternoon's Sport on the Lake

The Nelson four won a fine race from Kelowna, and Lady Bird, the fast launch of A. G. Gilbert, finished first in the 20-mile race for the Patenaude trophy, as features of the joint regatta held yesterday by the Nelson Rowing club and the Kootenay launch club.

Most of the events were well contested, and with fine weather and a large crowd the event proved all that had been hoped. The city band was in attendance—incidentally sporting their new unifroms for the first time—and a barge, anchored out beyond the clubhouse, proved a first-class stand for the many spectators.

Made Good Time

The race between the Kelowna and Nelson crews—one mile straightaway—was an event of much interest. Both got away well at the start, and were just about even half way through. The Nelson boat began to *draw away* a little, but the Kelowna crew was game, and made it a struggle. Three-quarters of the way through, however, they seemed to crack; for a minute or so they were out of stroke, and the local crew pulled ahead, to win by about two lengths, and going strong at the finish. The time was fast—5 minutes 31½ seconds.

The crews were:

Kelowna — Dr. H. B. McEwan, stroke; C. Ootmar, 3; R. W. Sneath, 2, and A. Jolley, bow.

Nelson — E. Murphy, stroke; L. Desbrisay, 3; G. Armstrong, 2, and H. Francis, bow.

Launch Race Exciting

The 20-mile launch race, run as the last event of the card, proved exciting, especially at the start. On the first lap—two and one-half miles each way—A. G. Gilbert's Lady Bird, with the owner at the wheel, came in almost neck and neck with J. A. Irving's Norline II., and the turn around the flag was so close that it looked to many of the spectators as though the boats would collide.

They rounded almost on even terms and disappeared down the stretch without showing any advantage to either. Close behind them came A. D. Emory's launch, with the owner driving. When Lady Bird was seen coming on again, however, the Norline II was not in sight, and it was soon learned that it had developed *engine trouble. From that on it* was easy for the Lady Bird, which ran through the whole race as smoothly as could be desired, and finished up without having experienced any trouble.

Emory's launch, though quite a distance behind the leader, swung into second place, and kept it right up to the finish.

The Norline II. put in for repairs, and started out after having lost valuable time, but was too far behind to catch the Emory boat. The launch owned by Carl Mohr, and that of the Nelson livery, also went out of action and stopped for repairs.

Fours Row Pretty Race

The race for the Nelson fours, *with two crews, was a real contest.* The crew stroked by Scotty Notman managed to get about a half a length when half way through, and held to it, winning out by about a length.

As they finished, Fleury collapsed, but came around in a few moments. On the way to the clubhouse they had a collision with a launch driven by Stanley Carter, but little damage resulted.

The officials for the day were: Starter, A. B. Gilker; finish judge, C. F. McHardy; timekeeper, A. T. Noxon; judges of course, E. C. Wragge and Roy Sharp; police, E. Gammon; announcers, George Horstead and A. A. Perrier.

Entertained Kelowna Crew

The Kelowna crew were the guests at a dinner last night in the Hume, and the day's activities were enjoyably terminated with a largely-attended dance.

The results of the regatta were:

Lapstreaks, single scull—D. Desbrisay first, winning from D. Jones by two lengths.

Men's double canoe—H. Murphy and H. McKenzie.

Lapstreaks, double scull—J. Laughton and Reg Dill.

Ban-and-go-back race for launches—Won by L. B. DeVeber's launch, with Howard Bush's boat second and W. Carrie's third.

Tilting—J. Weir and W. Sholander.

Swimming race—S. Desbrisay first, George Wilson second.

Nelson Rowing club fours—Notman's crew won. Fleury, 3; Steves, 2; Gibson, bow.

Crab race—S. Desbrisay first, H. Francis second.

Men's single canoe — H. Francis first, H. Murphy second.

Fours, one mile, Kelowna vs. Nelson—*Nelson first, by two lengths.* Time 5 minutes 13½ seconds.

Twenty-mile launch race for Patneuade shield—Lady Bird (A. G. Gilbert) first, Evelyn (A. D. Emory) second.

Quebec Featherweight Beats English Champ in a Ten-Round Battle

MONTREAL, Aug. 15. — Kid Roy, featherweight champion of Quebec, was awarded the decision over Joey Fox, featherweight champion of England, in a 10-round bout here tonight. The bout was about even until the *tenth round, when Roy almost knocked* Fox out.

Kansas Growers Oppose Control of Wheat Price

WICHITA, Kansas, Aug. 15.—Government regulation of wheat prices was denounced as unsound, and a menace to the welfare of the wheat grower, at a meeting here yesterday of the board of directors of the Kansas Wheat Growers' association, representing 4500 members.

POLE CUTTER TAKES CHUTE HEAD FIRST

Slocan City Man Slips Down a Chute, and He Falls Twenty Feet Down a Bluff.

SLOCAN CITY, B.C., Aug. 15.—C. E. Barber, who, with two partners, H. D. Lea and Martin Maurer, has been taking out poles at Indian reek, met with a severe accident yesterday. While he was in the act of putting poles down the chute, he slipped, going headlong down the chute, falling down a bluff of about 20 feet.

Mr. Barber's face is severely bruised *and he is otherwise badly bruised up.*

The injured man was brought to town by Georgie S. Henderson in his launch, where Mrs. McNeish, Mrs. Morley and Mrs. Long dressed his wounds, and W. E. Graham took him to Nelson in his car Tuesday evening.

FERNIE LOSES TO KIMBERLEY

East Kootenay League Leaders Take a Bad Walloping From Team of Concentrator Town

FERNIE, B.C., Aug. 15. — Fernie went down to *their first defeat in the* second half of the East Kootenay Baseball league, Sunday afternoon, when Kimberley defeated them, at Kimberley, by a score of 9 runs to 5 in a free hitting match.

Erratic fielding behind Ault, and the bunching of hits by Kimberley batters in the fifth and sixth innings, spelled Fernie's downfall. Garrity was hit freely, but Kimberley was *playing airtight ball and safeties* were kept well scattered.

Kimberley opened up the scoring in the third inning when an error let the first man up to first, safely, and three hits, one for two bases, followed, scoring three runs. In the fifth inning Kimberley added another two runs by bunching three hits. The balloon went up for Fernie in the sixth inning when Kimberley team all had a turn at bat, and had scored four runs before they were retired.

It was not until the seventh inning that Fernie had a look-in. Garrity hit the first man up, then a single, a bad error, and another single, gave Fernie three runs. In the eighth they added their other two runs by bunching three hits, one of them a double.

Wycliffe Beats Lumberton.

In the other East Kootenay baseball game, played at Wycliffe, Sunday afternoon, Wycliffe won their first league game by defeating Lumberton by a score of 6 runs to 2. Pennington pitched for Wycliffe, and Mitchell for Lumberton.

BONNER'S FERRY WILL STAGE HUGE PICNIC

Creston Board of Trade Is Notified of Date for Get-Together on Reclamation Project.

CRESTON, B.C., Aug. 15.—The Creston board of trade has just been officially advised that the Commercial club at Bonner's Ferry has decided upon Friday, August 24, as the date for its half of the Creston-Bonner's Ferry effort to stimulate anew interest in the Kootenay Flats drainage, the affair to take the shape of an old-time picnic at Pine Island, which is in the 4000 acres of reclaimed land north of the town, in drainage district No. 1.

The location will give visitors a splendid opportunity to personally inspect the grain crops that will be under harvest at that time, and in addition, there will be the usual line of sports and amusements. Free coffee, lemonade and so forth, are being supplied, and those attending are asked to bring the usual picnic baskets.

An effort is being made here to get up a large attendance of auto owners, as Bonner's Ferry people have a reputation for extending a very high grade of hospitality to Creston visitors at all times.

It is possible Senator Borah will be in attendance, and deliver an address, as well as some of the more important state officials.

Overwork Breaks Pratt Down, Wire to Campbell Says

That Archie M. Pratt, late general manager of the Associated Growers of British Columbia, was ordered by his doctor to quit all work, was revealed in a message revealed yesterday from Vernon by J. J. Campbell of Willow Point, Kootenay director.

This is the explanation of Mr. Pratt's sudden resignation as general manager of the organization.

The message received by Mr. Campbell intimated that Mr. Pratt's resignation came none too soon for his own well being, and that his condition had become worse since the previous day.

It is stated that Mr. Pratt wore himself out, perfecting the lines on which the organization is now working.

Creston Plans Big Delegation to the Ymir Road Opening

CRESTON, B.C., Aug. 15. — The board of trade is making arrangements for a large and representative attendance of its members and others at the opening of the Ymir road on August 29, for which function invitations have been liberally distributed by the committee in charge at Nelson.

Creston is very much interested in the road, as it opens up an alternative return route for tourists who came into British Columbia from Spokane by way of Kingsgate, and with the new road at Kitchener completed, the scenic beauties of the Creston Valley route, along with the variety given by the boat trip from Kuskanook to Nelson, should draw a greatly increased auto tourist trade.

LONDON, Aug. 15. — The Transport Workers' union, in order to raise funds for the preservation of the principle of the eight-hour working day, is organizing a scheme of prizes, including airplane trips to Berlin and Paris.

Dissolve in boiling water

Use enough to get a big lasting suds

Soak an hour or more Overnight if you wish—(Colored clothes only half an hour)

Big lasting suds—one secret of Rinso's amazing power to dissolve dirt. If you don't get lasting suds, you have not used enough Rinso.

After soaking, only the most soiled clothes need a light rubbing with dry Rinso.

Your clothes don't need boiling if you use Rinso. But if you like to boil your white cottons, use enough Rinso solution to get the suds you like.

NOTE: In *hard* water it takes from ¾ to 1 package of Rinso to a tub to make good suds. In *very hard* water you will need from 1½ to 2 packages to a tub to get the big lasting suds that loosen all the dirt.

LEVER BROTHERS LIMITED
TORONTO

R30zw.

CIGARETTES

Package of 10 now 18¢
2 Packages " 35¢

THE DAILY NEWS

Published every morning except Sunday by The News Publishing company, limited, Nelson, B.C.

Business letters should be addressed and checks and money orders made payable to The News Publishing company, limited, and in no case to individual members of the staff.

Advertising rate cards and A. B. C. statements of circulation mailed on request, or may be seen at the office of any advertising agency recognized by the Canadian Press Association.

SUBSCRIPTION RATES.

By mail (country) per month	$ .60
Per year	6.00
Outside Canada, per month	.75
Per year	7.50
Delivered, per month	.75
Per six months	4.00
Per year	7.50

Payable in Advance.

Member Audit Bureau of Circulation.

THURSDAY, AUGUST 16, 1923

The Flower Show

Nelson has many points of attraction to the visitor, and one of these points of attraction is its wealth of flowers, its bowered gardens and its trim lawns. Some 10 or 11 years ago the Nelson Improvement association was formed, and development of Nelson's floral loveliness was the particular aim that gradually absorbed the association's activities. A few years ago, it being recognized that its functions had become exclusively horticultural, the association changed its name to an eminently fitting designation, the Nelson & District Horticultural society, which expressly includes the environs of the city in its scope.

Year by year, in the height of the season of bloom, the society has assembled the finest product of the skill of the locality's many flower lovers in a flower show, and attending as spectators many members of the public have "caught the fever," and the cult of beauty has spread.

Even a lieutenant-governor has been enlisted in the cause, and the cup, tendered jointly by Lieut.-Gov. Walter C. Nichol and the corporation of the city of Nelson, for beautiful gardens, is a fitting recognition of the work of the society which has its custody.

This year's flower show, it was generally agreed by patrons yesterday, was probably the best of the long and distinguished series. Last year's show was a wonderful one, and well balanced, but the current one is conceded to have never been excelled.

One of the results of the organization's efforts has been the systematic planting of roses in Nelson, and in the course of time, if the citizens keep up their activity on this line, "The Rose City" will be no mere complimentary title for this community.

The Lighter Side

There is no particular reason to feel nervous this year unless you are a champion.

As our fifth entry for the Bok peace prize we respectfully suggest the suppression of orators.

We are yet a long way from the millenium while people continue to occupy the back seats at church and the front seats at a leg show.

Don't get discouraged. The civilized nations are those that owe more money than they can pay.

Still, anybody who could think up a $100,000 peace plan could think up a crazy song and make more.

The labor shortage is so acute now that you seldom see more than ten waiting for the best pool table.

If only the genius who designs the wonderful movie houses would turn his hand to making movies.

Correct this sentence: "There's my pay envelope, Honey," said the husband, "just take out what you want."

A conceited man is one who boasts of his new boy baby and admits grudgingly that his wife was also present.

What Do You Think?

The Daily News invites letters from readers upon matters of public interest. A non-de-plume may, if desired, be employed, but every letter *must* be signed by the writer as a guarantee of good faith, though not necessarily for publication. Letters should be brief and must avoid personalities. The Daily News does not hold itself, in any way, responsible for the views of correspondents. Letters which contain advertising matter or propaganda which is classed as advertising will not be accepted under any circumstances.

Judge Forin States His Remarks on the Douks Were Laudatory

Nelson, B.C., Aug. 15, 1923.

To the Editor of The Daily News:

Sir,—I was surprised to read in your issue of this morning the report of a case which was before me in which a young Doukhobor was sentenced for assault; the remarks imputed to me as to the morals of many of these people are the very opposite to what I said.

The facts are that one of the counsel remarked on these people having low morals, this I said was not the case so far as the records of the court showed, but on the contrary this was the first case of the kind that had ever been before me, and I further said so far as my observation went, the young folks among the Doukhobors were exceptionally moral.

I am at a loss to understand how such a report would reach your pages. It is absolutely incorrect.

I request that this letter be printed so that a false report of a court proceeding be corrected and that a false impression as to the morals of the Doukhobors be not created.

It is well that the public should know that the offending lad has only recently come from Saskatchewan, and is not connected with the Community, and further, that his offence was only a technical assault, a laying on of hands, but under the circumstances *serious enough to deserve punishment.*

J. A. FORIN,
Judge.

HAMILTON GIRL IS KILLED BY HER LOVER

Above is 17-year-old Erie Johnson of Hamilton, who was shot and killed by her lover, George King, on the verandah of her home. On the left is Cyril Gates, waiter in a Toronto restaurant, who gave the police information leading to King's arrest. In the center is A. E. Kells, whom King forced at the point of a revolver to drive him from Hamilton to Toronto. Lower left is Kells' car. Lower right, Miss Iona Johnson, sister of the dead girl.

Efficient Housekeeping

BY Laura A. Kirkman

NEW IDEAS IN FANCY WORK

TOMORROW'S MENU

Breakfast
Peaches
Cereal
Coffee Codfish Balls
Toast

Luncheon
Spanish Omelet
Whole Wheat Bread
Tea Celery Jam

Dinner
Tomato Soup
Steamed Clams
Boiled Potatoes
Lima Beans

Believing that many of my column readers are interested in new fancy-work ideas, I am publishing the following "latest wrinkles":

The New Cupie-Doll Powder Holders: Buy a celluloid cupie doll and, with a pair of scisors, cut a small circular hole in the very top of its head. Now fill the entire inside of the doll with powder. Make a cap for the doll out of eiderdown, decorating the top of this small hat with pink or blue baby ribbon—and there you have your powder-puff. To apply the powder to one's face, simply take off the doll's little hat, pour some of the powder out of the doll onto the puff-hat, apply it, then replace the hat on the doll. These make unusual articles for a church sale.

A New Kind of Workbag: Cut a piece of flowered cretonne one foot square. Also cut a piece of black sateen a foot square. Turn the raw edges in one-fourth inch all around each of the two pieces of material, then put these square pieces together back to back; buttonhole around the four sides, thus joining them together with the buttonholing (use colored silkateen in your needle. When this is done, cut a circular hole right in the centre of the cretonne piece (not letting your scissors go through the sateen on the other side of the cretonne. The hole should be about four inches in diameter, and is finished around the edge with more buttonholing. Attach a strip of cretonne one inch wide (measured after the edges are turned in) across the hole, for a handle, and your bag is done. Hang the bag up by its handle—and of course the black sateen part will separate from the cretonne upper part, thus making an interior space in which you can put stockings to be darned, knitting, or any articles you are working on. To make the cretonne handle still more effective, you might face it with black sateen or pipe it with black sateen. A ribbon handle could be used if desired.

A Yard-Stick Holder: These make good articles for a church sale. Ask some furniture store to give you a number of yardsticks (the kind they advertise with). Then make a long, narrow cretonne case for each yardstick. The case should be as long as the stick. At the top sew a white celluloid ring so that the case, containing the stick, may be hung on a nail in the wall. With such a device you will always know where your yardstick is.

Tomorrow: Good Recipes for Your Cookbook.

All inquiries addressed to Miss Kirkman in care of the "Efficient Housekeeping" department will be answered in these columns in their turn. This requires considerable time, however, owing to the great number received. So, if a personal or quicker reply is desired, a stamped and self-addressed envelope must be inclosed with the question. Be sure to use YOUR full name, street number, and the name of your city and province.—The Editor.

Styles

BY LENORE

You who have a fancy for the odd note in clothes, consider this model, known as the mosastic gown. Wear it, by all means, if you like to be

noticed wherever you go, for it cannot escape attention, for all its sheer simplicity.

For one thing, it is strikingly made sketch is somewhat modified, as a Fifth avenue costume designed adapted georgette or crepe-de-chine; and if made as it is meant to be (the the French idea) the sleeves would be of black and white—satin, with crepe voluminous enough to turn back to the elbow, and the collar would be a *very much larger affair—a complete* circle, in fact, folded over the shoulders as indicated in the sketch.

But even in this modified form it is still a striking dress, too conspicuous to be worn too often around the same places. There are ivory clasps to *fasten the silk belt.*

White silk wraps with dark fur collars are being worn by smart women at resorts across the line.

Told in Rime

IN LOVING MEMORY TO OUR DARLING

Put away the little dresses
That our darling used to wear;
She will need them on earth never,
She has climbed the Golden Stair.
She is with the happy angels,
And I long for her sweet kiss,
Where her little feet are waiting
In the realms of perfect bliss.

Lay aside her little dresses,
Wet with mother's pearly tears;
How we shall miss little Kathleen
All the coming weary years.
Fold the dainty little dresses
That she never more will wear,
For her little feet are waiting
Up above the Golden Stair.
Kiss the little curly tresses,
Cut from her bright golden hair;
Do the angels kiss our darling,
In the realms so bright and fair?
O, we pray to meet our darling,
For a long, long sweet embrace,
Where the little feet are waiting,
And we meet her face to face.

MRS. JOHN SULLIVAN.

Emphasis is placed on the revival of the period hat, the tricorne being the style most affected by Paris in this type, and small shapes dominate the millinery showings, it was said, with the off-the-brim feature and cut back important.

That Body of Yours

By James W. Barton, M.D.

Does Your Climate Suit You?

(Registered in accordance with the *Copyright Act.*)

Most of us take what comes in the matter of climate. Perhaps we stop to wonder what the Eskimo gets out of life up there among the ice, snow and terrible cold.

Perhaps people about the equator wonder how those of us in a temperate clime ever put up with our long winters.

As I said in a former article, you will usually do well in your own particular climate if you are in good ordinary health.

Perhaps a word for our less fortunate friends might be in order.

Now, you seek a different climate for one of two reasons. It is because it is a "bracing" climate or a "soothing" climate.

So as in other things let your commonsense be your guide.

For instance, you have always had good health, have been very robust, and some acute illness comes upon you. You make the ordinary recovery, but it is thought wise by your physician that you get away to a "different" climate for a while.

In your case, then, you should go to a bracing climate, because your good buoyant health will come back to you in a shorter time under the influence of a climate that stimulates your resistive and recuperative powers.

But if you are not of the above type, or have had a long, lingering illness, perhaps of nervous origin, with excessive worry or grief, then the soothing climate is indicated in your case, at least at first, anyway.

Generally speaking, dry climates are bracing, and moist or climates high in humidity are soothing.

Usually a dry climate is subject to greater variety of changes, which in themselves are stimulating to the naturally healthy individual.

Moist climates have a very even temperature and few changes, which are of course soothing to the less healthy person.

You can readily see, then, that in the high or mountainous climate living and exercising outdoors, you would develop an appetite for anything and everything, and so build up your system.

In the soothing climate your nerves may be the important thing, and food would be a secondary matter at first.

Ten Years Ago

(The Daily News, August 16, 1913)

Trail riflemen won the city of Nelson shield at the annual shoot of the British Columbia Rifle association.

• • •

Ore, from the Utica mine near Kas'o, was shipped to Bartlesville, Okla.

• • •

Mrs. M. Bioff, residing at Tarry's, died as result of injuries when an explosion occurred in her house a month before, supposedly through a Doukhobor disagreement.

• • •

Kootenay fruit display was sent to show at Winnipeg.

Gowns of a brilliant shade of Chinese red are particularly smart.

Keep Your Shoes Neat
2 IN 1 WHITE Shoe Dressing
CAKE OR LIQUID

Best of all Skin Cleansers

ONE of the greatest skin specialists recommends the following treatment to ensure a clear, healthful skin and complexion:

"Instruct all your patrons to wash the face at night before retiring; and to do this thoroughly not as a mere habit, but as a health rule of absolute necessity. To carry out this fully, have the patron use a neutral, clean soap."

Plantol
The Fruit and Flower Oil Toilet Soap

is made from pure cocoanut and palm oils, two of the greatest cleansing and purifying agents for the skin known to science, and is specially recommended as the best of all toilet soaps for the complexion.

Sold by all grocers and dept. stores

LEVER BROTHERS LIMITED, TORONTO 907

Plantol Toilet Soap
Made only from Fruit and Flower Oils

Building Material
Let us figure your bills of Building Material. Coast Lumber a specialty.
John Burns & Son

Just ask *your* Dressmaker!

Your dressmaker will tell you, "Yes, I use Wiss Shears. These I am using now are ideal for cloth cutting. They fit your hand comfortably and lie flat against the table when in use.

"They cut easily; and don't require frequent sharpening.

"Really, they last for years and years. You ought to get a pair for your home sewing."

For sale wherever good cutlery is sold.

WISS SHEARS SCISSORS
Newark, N.J. Since 1848

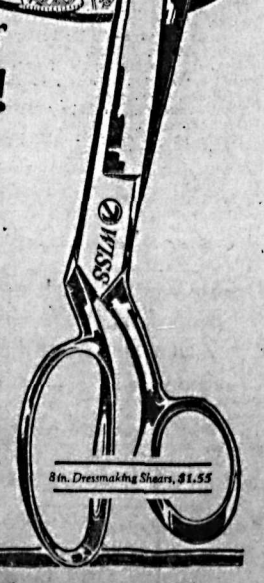

8in. Dressmaking Shears, $1.55

Nelson Hardware Co.
WHOLESALE AND RETAIL "QUALITY HARDWARE".
BAKER STREET NELSON, B.C.

GOOD MONEY IN GOOD FARMING

"Let's Get to Work and Pay Off the Mortgage"

NINE years ago Canada's national debt was about one-third of a billion. It is more than two and one-third billions today.

Our debts have greatly increased—our revenues must also go up. The farmer has to bear his share of the increased burden. That means he must increase his revenue.

Complaint has been heard that farmers under present conditions in Canada cannot make farming pay. And yet many thousands of Canadian farmers *do* make it pay.

How Is It Done?

Patient and industrious "carry on" will do wonders, but something more is needed. Too often "patient industry" is coupled with "dull persistance" in poorly thought out methods.

Farmers today more than ever, must plan ahead, as well as "plug along"; indeed they have no option, if they wish to succeed.

Co-ordination of head and hand will mean real success. Farming in Canada has paid and pays now on many farms. It can be made to pay on almost every farm. Canadian agriculture has passed through many low profit-making eras successfully and can do so again.

With the increased cost of production, the present higher standards of living cannot be kept up by poor farm management, "boarder" milkers, scrub beeves, poor quality hogs or non-profitable hens.

That even under present conditions profits may be made is testified by many skilful, observant and non-plunging farmers, who believe more in the policy of "slow but sure" and "pay as you go" rather than speed, with excessive borrowing and the often consequent disaster.

The results on our Experimental Farms also bear testimony to the value of thorough, skilful work.

The Farmer Must Manufacture

But crops alone are not enough. The farmer must change his crops into less bulky and more high-priced products—milk, pork, beef, mutton, poultry, etc.

With fair yielding cows dairying shows good profits in Canada. The average cow has increased her yield 25% in the last ten years. She can quite readily go up another 25% and more, and there's where the profit lies. Better feeding, better selection and better breeding will do the job—feed, weed, breed.

To do better feeding means better pastures and more generous supplies of palatable roughage. Short rotations including clover and ensilage crops (corn, sunflower, pea, oats, etc.) will provide feed in abundance for both summer and winter. The experiments and investigations which the Dominion Department of Agriculture have carried on prove that farming scientifically and systematically undertaken will pay profits. The records and particulars of such work in every province are available to the Canadian farmer.

Crop Returns Should Be Increased

On the Central Experimental Farm at Ottawa some crop costs and crop profits in 1922 as contrasted with all-Ontario average crop costs and crop profits are given below. The all-Ontario figures are in brackets.

	Cost per acre	*Profit per acre*
Hay	$21.13 ($13.50)	$11.21 ($5.09)
Corn for Forage	$47.50 ($33.75)	$10.38 ($2.86)
Oats	$26.47 ($19.32)	$ 7.33 (.04)

Similar results can be shown from the Dominion Experimental Farms in every province.

Experimental Farm crops are sometimes claimed to be produced at too great cost. Thousands of experiments, however, show that increased cropping costs wisely applied up to a reasonable point always increase crop profits. This is true on the Experimental Farm—it is also true on any and every farm

Are you growing grain, or producing seed or interested in fruit? We can give you information that will help you. Do you breed live stock? Are you keeping dairy cattle? Are you interested in poultry or bees? Ask us for information. We have some that will help you.

We have published and have for free *distribution 300 different reports,* bulletins and circulars dealing with matters of interest to you. Ask for what you want, or for a list of our publications.

We shall have something more to say later. Meantime write the Department of Agriculture, Ottawa, about your problems.

Have Faith in Canada

Authorized for publication by the
Dominion Department of Agriculture
W. R. MOTHERWELL, Minister. Dr. J. H. GRISDALE, Deputy Minister. 122

Quality Shoes for that Husky Boy

Shoes for Boys that will stand boys' hard wear is usually a problem. Try a pair of HIKERS next time.

HIKERS FOR HUSKY BOYS
Sizes 11 to 1. At $4.80
Sizes 1½ to 6. At....$5.20

OTHER SHOES FOR BOYS
At Reduced Prices.
Sizes 11 to 13½. At..$2.65
Sizes 1 to 5½. At..$2.95

Entire Stock of Men's REGAL and INVICTUS SHOES on Sale.

R. Andrew & Co.
Leaders in Footfashion

Kootenay and Boundary

EAST KOOTENAY MILLS NUMBER TO TWENTY-ONE

Sawn Lumber Will Drop Forty Million Feet but Value Will Be Same

HEAVY SEASON IN WOODS PREDICTED

Market for Long Poles Is Good and Great Tie Activity Is Expected

CRESTON, B.C., Aug. 15.—Although the output of sawn lumber in the East Kootenay forestry district this year may be as much as 40,000,000 feet less than last year, due to an increased cut of ties and mine props, the value of the year's forestry output will most likely equal the figures of 1922, according to Norman Moore of Cranbrook, district forester for East Kootenay, who was here on an official visit at the end of the week.

Labor Shortage Reduces Output.

Last year East Kootenay sawmills had a total output of 168,000,000 feet, and had it not been for the later season experienced this year, along with a more acute labor shortage, that figure would have been equalled this season, which has about 21 mills in operation, now sawing about 12,000,000 feet a month.

For the first time in some years there is a decided improvement in the prairie lumber market, which is taking a considerable quantity of lower grade lumber for granary and such-like construction, and is leaving the millmen the better grades, for which the eastern Canada demand is excellent.

There is a very light demand for the 20 and 25-foot poles, but the market was never better than at present for poles 30 feet and over.

Stocks Will Be Depleted.

If present market conditions are maintained, available stocks will be pretty well depleted before the end of the year, and right now it looks as if the present winter will be a very busy one in the woods, absorbing considerable of the extra labor that will come into Alberta to help with harvest work in that province.

The new plant of the British Columbia Spruce mills at Lumberton is operating well up to the expectations of the firm, its one-shift cut being in the neighborhood of 130,000 feet. The logs are handled to the mill down 13 miles of a main flume, and make the trip in about 28 minutes. In addition to the main flume, some four miles of other flume is also necessary in handling the company's logs.

In the Creston district the J. B. Winlaw mill at Wynndel is the only one in operation at present. All three plants at Kitchener are closed at present, although pole shipments from that point are the heaviest for some years past.

Crop May Move Fence Posts.

Hopes are entertained that the big crop on the prairies this season will speed up the demand for fence posts, of which there are many thousands piled up at Creston and Kitchener, particularly, and which were taken out at least four years ago.

Attractive prices on ties will assure a big cut of these this winter. Foreman James Johnson has just completed the construction of some bridges on a new road up Arrow Creek to the timber belt, in which Sam Henderson is getting ready to start a portable sawmill plant to work.

In Creston, the Canyon City Lumber company has the framework well along for its new box factory, which will commence operations this winter. This plant replaces the one now operated at Canyon City in connection with the company's sawmill. The new plant has a convenient location on its own spur track from the C.P.R. yard at Creston and will be thoroughly modern.

WAR MEMORIAL OF TRAIL NEAR A REALIZATION

Pledges for Twenty Thousand Dollar Community Building Almost All In

SMELTER EMPLOYEES ARE GIVING NOBLY

When Erected New Institution Will Fittingly Commemorate City's Fallen

TRAIL, B.C., Aug. 15 — The good work of the Trail War Memorial association, the last of three attempts to create a worthy community institution which would be in keeping with the spirit of sacrifice dominating Trail, as elsewhere from 1914 to 1919, seems to be nearing the second phase.

The first phase was shadowed by the local branch of the Navy League of Canada some few months ago. That body decided that they, as a patriotic society, was sufficiently influential to take authority and initiative.

Original Idea Much Smaller.

Plans were at once got out for a $10,000 building. This structure was to contain reading room and library, gymnasium, bowling alley, and a room for the G.W.V.A.'s local branch.

In consultation with a well-known provincial contractor, the estimate on the plans was raised to $12,000.

A drive for funds was launched at Christmas last. The aim of the promoters was, as stated to meetings of the G.W.V.A. and I.O.D.E., to have an institution suitable to young folks of both sexes, and a corner for the "old boys" to have a game of chess, along with G.W.V.A. quarters. It was primarily for the bettering of the true spirit of cooperation between employers, employed and the citizens of Trail.

With such a motive, such an object and able management, the project could not fail.

Conditions in Trail.

There had been growing—slowly, indeed—a feeling of goodwill between the Consolidated Mining & Smelting Co. Ltd., the principal employers in Trail, and mainstay of Kootenay industrially, and the city

Never before had property been held at such high figures in that city. To rent a house for a family was nigh impossible. The population was a resident one, and sites were scarce.

The drive aforementioned, owing to obvious causes, was not a success—immediately.

Veterans' Bands Included.

The G.W.V.A. building scheme was meanwhile put on one side, and the Veterans, while not parting with their small securities, placed them in bank in the names of two trustees. These funds, augmented from time to time, are still there, and available at a moment's notice. This was for a $10,000 building.

The Trail War Memorial assaciation was registered at Victoria, the directors, seven in all, to hold office until the end of 1923. All expenses were donated, except the usual stamp duty.

Plans for Splendid Home.

Plans were at once prepared, free of charge, for a $20,000 building.

Lots which had been offered the G.W.V.A. by the city three years previously on a proposed lease of 20 years, were added to by the Consolidated, to the extent of two more lots, with three others on condition the three latter should be used as a garden.

After careful consideration by a committee of directors, a meeting of subscribers, held in the spring, decided to concentrate on these lots for various reasons. It was unanimously decided to build thereon as soon as sufficient money was in the bank and the city lease had been secured, together with a conveyance from the Consolidated.

Almost All Available Now.

The result is that, with the help of an active band of canvassers, and the live wire of the smelter — the workmen's cooperative committee—collecting donations ordered paid by the men of the "Hill," collectable at dates to suit them, through the paymaster's office—is that nearly the entire cost of the building is available, provided the smeltermen's war fund can legally be donated for such a purpose The proportion donated by the employees, other than in their capacity of householders, is notable. In fact, the scheme is so popular and necessary that a swimming both, to be included, is proposed by the workmen's committee, and donations are now pouring in for this useful and—in Trail at least—almost essential adjunct to an institution.

Not only this, but during the last few weeks it is being felt that the sacrifice was not in vain, because the spirit of helpfulness is abroad in the city.

Everyone Behind It.

Caustic criticism has almost ceased, and as usual, when Trail does make up her mind, she does things in style, led by the popular "heads" and leading manual workers.

Further, the storekeepers, business and professional men were first in the field.

Whether, then, in industry, progress or real community association, Trail seems determined to efface the memory of lost years by erecting a memorial to those of her sons who made the supreme sacrifice over there — a memorial which cannot be sufficiently ornamental or useful to her present population and to her children as they grow from one generation to another.

HORNETS CLOSE TIMBER CAMP

Conditions in Woods in Lower End of the Salmon Valley Said to Be Intolerable.

ERIE, B.C., Aug. 15.—Carl Johnson Jr. received a ferocious kick in the face the other day from a horse. The yellow-jackets were taking advantage of the horse, and he let fly. Mr. Johnson is not seriously injured, a few loose teeth and a split lower lip being the chief results.

Mr. and Mrs. Len Wood and children have returned home from the Weaver camp above Fruitvale, where they were spending the summer in an open camp. Mr. Wood was employed by the Weaver Pole company, but it was said that the yellow-jackets became so severe that they had to shut down, it being impossible to work in the timber.

Hornets, wasps, nouseflies and bluebottle flies and other big grey flies have never been seen so thick in the bush as they are this year. Men as well as horses are being eaten up with them.

APPLEDALE NOTES

APPLEDALE, B.C., Aug. 15. — Mrs. C. Flynn spent last week in Nelson.

Mr. and Mrs. McNair and Mrs. W. B. Anderson and daughter, Frances, went to Nelson on Wednesday, returning Friday.

G. Crawford and son, David, arrived here Saturday.

INDIGESTION

relieved in two minutes with JO-TO.

Gas, acid, sour, burning stomach all quickly relieved with Jo-To. Drug Stores.

HALF INTEREST SOLD IN ERIE PROPERTY

ERIE, B.C., Aug. 15. — Mining engineers have examined Mrs. McAvoy's property up the north fork of the Salmon river. O. A. Haglund has purchased a half-interest in the Black Rock property from Mrs. McAvoy.

Messrs. Holm, Benson & Linsteum, contractors, are in Erie after spending three weeks up the north fork, hauling shingle bolts into the river. They will commence loading cars of bolts for export, out of the Erie Lumber company yards here.

SEAL BRAND TEA

Nice Tea for ICED TEA

Prepare in the usual way—pour the liquor off the leaves and place it on ice as soon as sufficiently cool.

To serve, pour into glasses partly filled with cracked ice. Add lemon and sugar to suit the taste.

CHASE & SANBORN - MONTREAL

22

Always have Mustard on the table

It's not just custom that makes people take mustard with their meals. Mustard aids digestion and helps to assimilate the meats. It is a good habit to acquire. Mix it freshly for every meal.

but it must be Colman's

240

Procter Swimmers Cross to Balfour; Miss Corbett One

PROCTER, B.C., Aug. 15.—Nelson people are not the only ones to swim Kootenay lake this year. On Saturday Kenneth Chandler, Kootenay Sammons, Lawrence Haig-Smellie, Kenneth Rigby, all under 15 years of age, swam from Procter to Balfour, also William Russel of Vancouver.

On Monday Miss R. A. Corbett, district health nurse, swam from Procter wharf to Balfour. Miss Corbett is the first lady to swim from Procter to Balfour.

HARROP NOTES

HARROP, B.C., Aug. 15. — Mr. and Mrs. J. T. Chapman of Nelson are spending a few days the guests of their daughters, Mrs. E. Harrop and Mrs. W. D. Ridge. On their return home they will be accompanied by their grandson, Master Freddie Chapman of Nanaimo, who has been holidaying here with relatives.

Mrs. E. McDonald and daughter, Miss Jean McDonald, have returned from a trip to Victoria.

Rev. J. Calvert, D.D., of Kaslo, picnicked in Harrop on Monday along with his naval cadets.

Mr. and Mrs. Truscott of Creston have been the guests of Mr. and Mrs. G. Truscott over the week-end.

Mrs. Coffee and children, of Lethbridge, Alta., returned home yesterday, after several days' camping in the vicinity.

Miss Muriel Harrop arrived home yesterday from Victoria.

Social Happenings In Nelson

This column is conducted by Mrs. M. J. Vigneux. All news of a social nature, including receptions, private entertainments, personal items, marriages, etc., will appear in this column. Telephone Mrs. Vigneux.

Kokanee, the beautiful summer residence at Kokanee of Mr. and Mrs. C. R. Hamilton, was the scene, Tuesday evening, of a very bright dance given by a number of the younger set, who arranged to surprise the Misses Violet and Joan Hamilton. Delightfully clever dance music was rendered by Miss Loreen Dunham. The guests were Miss Louise Cunliffe, Miss Lillian Hunter, Miss Helen Townsend, Miss Dorothy Farmer, Miss Clarice Blackwood, Miss Marion Blackwood, Miss Alouise Wragge, Miss Kathleen Gray of Bonnington, Miss Mary Walker of Vancouver, Tim Wheatley, Douglas Hinton, R. W. Dawson, A. E. Allison, W. Harrison, E. Harrison, Mr. Pritchard, Geoffry Eyton, R. H. Barff, W. Brown, E. C. Lewis, J. L. Bartindale, Charles Hamilton and, of course, the Misses Hamilton.

• • •

Jean Montreuil, pioneer of the Pilot Bay district, came to town yesterday by motor launch.

• • •

Mr. and Mrs. W. E. Keyt, 823 Carbonate street, returned to the city Tuesday evening via the Crow boat from a visit to Lake Louise and Banff. They made most of the journey by motor over the Banff-Windermere road.

• • •

Miss Helen Gigot, 508 Latimer street, who is spending a month rusticating at Procter, returns this afternoon, after spending a couple of days shopping in Nelson.

• • •

Mrs. Charles Collins of Anaconda, Mont., accompanied by Mrs. W. Boyd of Halcyon, left last evening via the Arrow lakes for Mrs. Boyd's home.

• • •

Arthur Lakes of the Selkirk Mining company at Salmo, arrived Tuesday evening on the Great Northern. He will spend a week in the city.

• • •

Capt. and Mrs. E. H. Edwards of Willow Point motored to the city yesterday.

• • •

Jack Devlin, Victoria street, leaves this morning via the Crow boat for Winnipeg, where he has been called by a message from Dr. W. H. Wilson, stating that his father, John G. Devlin, the well-known "gunner," was seriously ill.

• • •

Marjorie H. McGregor of Victoria is spending a few days in the city.

• • •

H. J. Harrison, who motored in from Calgary, arrived here Tuesday evening.

• • •

Dr. R. Yeld of Edgewood was married on Saturday to his cousin, Miss Muriel Yeld, who recently paid a visit here with her sister and Miss Lilian Day from the old country. The ceremony took place at St. Luke's church, Cedar Hill, Victoria. J. H. Naylor of Edgewood travelled specially down to the coast to act as best man.

• • •

Walter Bradshaw, son of Mr. and Mrs. Joseph Bradshaw, 162 Silica street, who has been in the Lardeau district, returned to the city via the morning boat yesterday.

• • •

E. Norman of Mirror Lake spent yesterday in town.

• • •

J. D. Yeatman of South Slocan was a city visitor yesterday.

• • •

Charles F. Sherwin of the Blue Bell mine at Riondel, spent yesterday in the city.

• • •

Colonel Murray of South Slocan was a city visitor yesterday.

• • •

Robert Quinn, the Harrop rancher, paid a visit to town yesterday.

• • •

Mrs. C. W. West of Willow Point spent yesterday in town.

• • •

Mr. and Mrs. G. Carter leave this morning via the Crow boat for Winnipeg.

• • •

Mrs. George Dickinson and daughter, Miss Dorothy Dickinson of Winnipeg, who have been visiting at the coast and also with friends in the city, leaves this morning via the Crow boat for her home.

• • •

Miss Annie Hoyle of Queen's Bay was among the regatta spectators yesterday afternoon.

• • •

Mrs. Harold Frances and little daughter, Ida, who have spent the last few months at the coast, have returned to the city.

• • •

Miss Josephine Whitehouse is a guest at the home of Commander and Mrs. Gordon Hallett at Longbeach.

• • •

Mrs. A. Larson, 719 Mill street, entertained at the tea hour, Tuesday, in compliment to her daughter of Calgary, Mrs. W. J. Templeton, who is her house guest. The living rooms were artistically decorated with dahlias, sweet peas and gladiolas. The hostess was assisted at the tea hour by her two granddaughters, Miss Hazel Hillam and Miss Dorothy Hillam. Among those present were Mrs. J. J. Johnson, Mrs. E. L. Hutt, Mrs. Matthew, Mrs. Roy Sharp, Mrs. J. H. Wilkinson, Mrs. R. E. Kirby, Mrs. D. Proudfoot, Mrs. Ritchie, Mrs. C. A. Larson, Mrs. C. H. Sewell, Mrs. E. L. Buchanan, Mrs. J. Phair, Miss Esby, Mrs. A. A. Johnson, Mrs. J. J. Johnson, Mrs. Mabel Hillam, Mrs. A. Larson, Miss Dorothy Hillam, Miss Hazel Hillam, Miss Patricia Templeton of Calgary, Miss Patricia Kirby, Master Arthur Larson and Mrs. W. J. Templeton.

• • •

Arthur Maybee, manager of the Canadian Bank of Commerce in Calgary, who has been enjoying a few weeks' holiday in the city, has returned to his home. He will return in a few weeks' time for Mrs. Maybee and family, who are enjoying the beautiful Nelson weather.

• • •

Miss Robertson of Montreal, who has been a guest at the home of her brother and sister-in-law, Mr. and Mrs. Hugh W. Robertson, Robertson avenue, Rosemont, for the last few weeks, left Tuesday via the Kettle Valley for the coast cities, after which she will go to Kansas City and from there to her home.

• • •

Miss Pauline Sloan, who has been connected for years with the Canada Drug and Book company here, left last evening via the Kettle Valley for Grand Forks, where she will remain a few days with her mother and sisters prior to her departurue for Vancouver, where she has accepted a position with a well-known drug firm there.

• • •

J. O. Featherston of Calgary is a city visitor, having made the trip in by motor.

• • •

W. H. North and his son, J. B. North of Silverton, are city visitors.

• • •

Mrs. L. Hillman of Kaslo spent yesterday in the city.

• • •

Mr. and Mrs. H. C. McBurney of Coleman are visitors in town.

• • •

Miss Helen Tait of Calgary, who has been spending the past month in San Francisco visiting her sister, Miss Marion Tait, formerly of the Imperial Bank of Canada staff here, returned Tuesday evening via the Great Northern, and will remain a few weeks with her parents, Mr. and Mrs. John Tait, 714 Silica street, before returning to her home in Calgary.

• • •

Otis Hawkins of Hall came in to town Tuesday evening.

• • •

Mrs. Fred Stevenson of Vancouver, who has been the guest of her sisters, Mrs. C. V. Gagnon and Mrs. Joseph Sturgeon, Silica street, for the past month, left last evening via the Arrow lakes for Salmon Arm, where she will visit before returning to her home.

• • •

Miss Borghild Olson arrived in the city Tuesday evening via the Great Northern from Cheney, Wash., where she has been for several months attending college. While here she will visit her parents, Mr. and Mrs. E. A. Olson, and then leave for San Francisco, where she will make her home permanently.

• • •

Mrs. L. McKinnon, Victoria street, left last evening via the Arrow lakes for Vancouver, where she will enjoy a short visit. She will be accompanied by her daughter, Miss Elizabeth McKinnon, who has been attending summer school.

• • •

Cecil Coates of Balfour came to town yesterday by his launch, "Victory," to attend the regatta.

• • •

Miss Laura Tebo of Victoria left last evening via the Kettle Valley for her home, after spending a vacation at the home of Miss Frances McHardy.

• • •

Charles F. McHardy left last evening for Prince Rupert to attend the convention of the Union of British Columbia municipalities.

• • •

Roland Enes of Medicine Hat is spending a few days in the city.

• • •

Miss Adele McLeod, accompanied by her sister, Miss Jennie McLeod, both of Victoria, arrived in the city last evening via the Crow boat from a year and a half visit in the old country. While in Europe they also attended a university in Paris. They are guests at the home of their brother-in-law and sister, Dr. and Mrs. H. H. MacKenzie, 504 Carbonate street.

• • •

Mr. and Mrs. J. A. Woodall, 705 Silica street, who left a week ago by motor for Spokane, returned via the Crow boat Tuesday evening.

• • •

Mrs. R. Truswell has left for Trail where she will join her husband and reside permanently.

• • •

Miss Laura McEachern, 615 Carbonate street, and Miss Audrey Blanchard, Second street, returned via the Great Northern, Tuesday evening, from a week's visit to Spokane.

• • •

Mr. Whiteley of South Slocan spent yesterday in the city.

• • •

Miss Myrtle McCaslin of Salmo came in, Tuesday evening, via the Great Northern.

• • •

M. L. Owens of Whittier, Cal., is spending a few days in the city.

• • •

W. M. Emsley of the Canadian Bank of Commerce staff, is enjoying a couple of weeks' vacation.

• • •

W. P. Tierney, the Vancouver contractor, who has been spending the last few days in town, left last evening via the Arrow lakes for Golden.

• • •

Mr. and Mrs. H. Townshend of Willow Point motored to the city yesterday to attend the regatta yesterday afternoon.

• • •

The Misses Lister, daughters of Lieut.-Col. and Mrs. Fred Lister of Camp Lister, who are on a visit to Miss Annie Hoyle at Queen's Bay, came to town yesterday by motor launch to attend the regatta.

• • •

Mrs. Donald Palmer Toye, formerly Miss Hazel Fleener of Kaslo, and small daughter, Mary Alice, of New York city, are visiting friends and relatives. They will remain in the Kootenays during the summer and the early fall.

BULL RIVER NOTES

BULL RIVER, B.C., Aug. 13. — E. Bylander, who has been working at Yahk, is now home again.

Mrs. B. E. Markle and children are visting with relatives at the coast.

Mrs. W. J. Marsden and daughter, who have been visiting friends on the prairie, are now home again after 10 days' vacation.

The pupils of Bull River bridge school, who went up to Cranbrook for entrance, all passed, Brunel N. Murphy securing 356, Harry E. Cassidy 336, and Charles E. Langridge 322.

Miss Jessie Cassells of Cranbrook is visting with her aunt, Mrs. H. Cockshoot.

Mr. Barter, station agent here, has been transferred to Lumberton, where he now resides with his family.

BONNINGTON FALLS, B.C., Aug. 15.—Mr. and Mrs. R. G. Elliot of Trail are the guests of Mr. and Mrs. R. G. Long for two weeks.

W. D. Ridge motored to Harrop on a recent Sunday to visit his family. He was accompanied by Mrs. R. Elliot of Trail and Mrs. R. G. Long and family, who were the guests of Mrs. Ridge for the week-end.

Meagher's
611 Baker St. Phone 200

August Clean-Up Sale
Tailored Suits, Gingham Dresses, Jerseys, Etc., at Bargain Prices

Women's and Misses' TAILORED SUITS at $14.95

All-Wool Serge and Homespun Suits, plain-tailored or sports styles, in Navy, Copenhagen, Rose and Heather mixtures. Sizes 16, 18 and 20. Values to $35.00. August Clean-up Sale Price $14.95

GINGHAM DRESSES at $3.75 Each

Beach Dresses made of good quality Scotch Ginghams, in neat checks, with Organdy trimmings. Sizes 36 to 44. Sale Price, each $3.75

PULLOVER JERSEYS at $5.00

Splendid garments for present or early Fall wear, suitable for Tennis, Golf, etc. Made of all-wool Jersey Cloth, in a range of colors, and sizes from 36 to 40. Sale Price, each $5.00

All VOILES to go at Big Reductions

The better qualities of Voiles in English and French makes. These are all beautiful designs on light or dark grounds, and full 38 inches wide. Sold regularly up to $2.50 a yard. August Clean-up Sale Price, yard $1.00

For Hot Weather

You can't beat nice cold Meats and Salad. We have a choice assortment of cold Meats in almost any variety you may desire.

Just call 5-0 on the phone this morning and let us demonstrate to you just what P. Burns' service means.

P. BURNS & CO., Ltd.
Service Phone 50 Quality
NELSON, B. C.

It's Sure Warm

But then, why worry about laundering these warm days when we can do the most exacting work in the most exacting manner. If you haven't tried us, try us today.

Phone 1-2-8 and we'll call

Kootenay Steam Laundry
C. A. Larson, Mgr., Nelson, B. C.

FREE—10 Much Finer Shaves!

Cleaner Shaves—Quicker
with no skin irritation!

If you were paid for putting into words the perfect shave, you would probably define it as . . . "the cleanest, quickest, easiest on skin."

Because that's what 1000 men told us a really good shave should be.

Now we ask you to judge how well we've put those three requisites into a shaving cream. At our expense.

We've put it up to millions of men. And, having tried it, they refuse to use any other cream or soap.

There are 5 distinct superiorities, shaving *advantages*, in Palmolive Shaving Cream. It cost us 18 months' work, 130 laboratory experiments, to perfect them. Now judge our work.

You'll find cream multiplying itself 250 times in luxurious lather.

You'll find that lather softens the most unruly beard in one minute—without any irritating "rubbing in."

You'll find the lather remains rich and creamy for 10 minutes on your face, if necessary.

You'll find cutting easier, cleaner, because bubbles of extra strength hold *each* hair *erect*. This is important. Finally, you'll marvel at the cool, soothed "after feel"—a result of the carefully blended palm and olive oils.

We ask your judgment on these points as a favor. Failing, the loss would be all ours. Send along the coupon for your ten free shaves.

Made in Canada

THE PALMOLIVE COMPANY OF CANADA, Limited
Montreal Toronto Winnipeg

PALMOLIVE
SHAVING CREAM

10 SHAVES FREE

Just fill in and mail to The Palmolive Company of Canada, Ltd., Dept. D409, Toronto, Ont.

Name.....
Address.....
City.....

2102

Markets and Finance

STOCKS DISPLAY A STRONG UNDERTONE

Heavy Selling of Oil Shares Based on Extension of Gasoline Cut to East Is Overcome.

NEW YORK, Aug. 15. — Prices in today's stock market displayed a strong undertone despite the heavy selling of oil shares based on the extension of the gasoline price-cutting war in eastern territory. The volume of sales was the largest in the last two weeks. While short covering operations were responsible for most of the buying power, commission houses reported an increase in outside participation, particularly on the part of small investors.

The recessions in oils ran from 1 to 3 points, with producers and refiners and the Mexican seaboard issues the heaviest losers.

United States Steel closed ½ higher, at 90¼, after having sold as low as 88¾, while American Locomotive, Bethlehem and Republic Steel and American Can were among the score or more stocks to rise a point or more on the day.

Rails also displayed moderate strength, Delaware & Hudson leading the advance in that group with a gain of 2¾.

Great Northern preferred climbed 1¾, and New York Central, Union Pacific and New Orleans, Texas & Mexican, 1 each.

Call money held at 4¾ per cent all day.

Trading on the foreign exchanges was quiet with little change in rates.

Total sales were 644,600 shares.

Closing Quotations.

	High	Low	Close
C. P. R.	146⅞	146	146
C. M. & St. P.	....	....	16
Gen. Motors	15¼	14½	15¼
Int. Nickel	12	11⅞	12
Mo. Pac. com.	9¼	9⅛	9
Mo. Pac. pfd.	26⅛	25½	26
Miami	....	....	23½
Studebaker	105	103⅝	104⅛
Pierce Arrow	8⅞	8½	8⅞
U. S. Steel	90⅝	88¾	90¼
Wi lys	....	....	7¼

WHEAT CLIMBS ON THE BULL REPORT

Operators Rightly Guess Government Would Estimate Reduction; Close Is Firm.

CHICAGO, Aug. 15. — General and correct assumption beforehand that the government report this afternoon as to prospective winter wheat acreage would prove bullish, led to a decided upturn today in the price of wheat. The market closed firm, 1c to 1½c net higher, with September $1.00⅞ to $1.01 and December $1.04½ to $1.04⅝.

Corn finished ¼c to ⅝c up, and oats at ¼c to ⅜c to ½c gain, and provisions showing 2c to 22c advance.

SILVER EASES OFF AN EIGHTH

NEW YORK, Aug. 15.—Silver, 63⅛c.

LONDON, Aug. 15. — Silver, spot, 31 1-16d; futures, 30 13-16d.

Foreign Money

NEW YORK, Aug. 15.—Bar silver—*Foreign*, 63⅛c.

Canadian dollars—97¾c.

Francs—Demand, 5.50c.

Lire—Demand, 4.30c.

Marks—Demand, .00000035c; cables, .00000037c.

Sterling Exchange

NEW YORK, Aug. 15. — Sterling exchange irregular at $4.56 11-16 for demand.

Canadian counter rate on sterling, $4.67¼.

Canada Bonds

WINNIPEG, Aug. 15. — Dominion war issue prices:

War loans — 1925, $100.60 bid; 1931, $101 bid, $101.25 asked; 1937, $102.25 bid.

War loan renewals — 1927, $101 bid; 1932, $102.25 bid, $102.35 asked.

Victory loans — 1923, $100.10 bid, $100.20 asked; 1924, $100.50 bid; 1927, $102.80 bid; 1933, $105.30 bid, $105.35 asked; 1934, $103 bid, $103.10 asked; 1937, $107.60 bid.

WINNIPEG GRAIN QUOTATIONS.

Oct.	97¾	99¼	97¾	99
Dec.	95¼	96½	....	96⅜
May	100	101½	99⅞	101¼
Oats—				
Oct.	41⅝	42	41½	41⅞
Dec.	38¾	39¼	38⅝	39¼
May	42⅝	42	42½	42⅝
Barley—				
Oct.	52⅝	53¼	52⅝	53¼
Dec.	51½	51⅛	51½	51⅛
May	....	....	....	59¼
Flax—				
Oct.	195	196⅝	194¾	195⅞
Dec.	185½	....	....	185½
May	....	....	....	190½
Rye—				
Oct.	64	64⅞	64½	64⅞
Dec.	63½	....	....	....

Montreal Produce

MONTREAL, Aug. 15. — Eggs and cheese firm; butter up.

Cheese—Finest easterns, 19¾c to 20c.

Butter—Choicest creamery, 34c.

Eggs—Selected, 35c.

Egg Markets

OTTAWA, Aug. 15. — Montreal stronger and higher; specials, 39c to 40c; extras, 34c to 35c; firsts, 29c to 30c.

British Columbia, local fresh higher, extras, 34c; firsts, 30c at country points; jobbing extras, 37c; firsts, 35c.

Chicago firm, current firsts, 25c to 26½c.

Dominion Live Stock

WINNIPEG, Aug. 15. — Receipts in the yards today were 1500 cattle, 300 calves, 1000 hogs and 300 sheep.

Steers — Choice, $6 to $6.50.

Butcher heifers — Choice, $5.50 to $6; fair to good, $4.50 to $5.25.

Butcher cows — Choice, $4 to $4.25; fair to good, $3 to $3.75.

Bulls—Good, $2.25 to $2.50.

Oxen—Good, $3 to $3.50.

Stocker steers — Choice, $3.50 to $4; fair to good, $2.75 to $3.25.

Stocker heifers — Choice, $3 to $3.50; fair to good, $2 to $2.75.

Feeder steers — Choice, $4 to $4.50; fair to good, $3 to $3.75.

Calves—Choice, $6.50 to $8.

Hogs — Selects, $11.27½; heavies, $9.25; lights and feeders $9.25 to $9.50.

Lambs—Fair to good, $8 to $11.

Sheep—Fair to good, $4.50 to $6.50.

Toronto Receipts.

TORONTO, Aug. 15. — Cattle receipts 1300; heavy beef steers, $7.60.

Calf receipts 500. Choice, $11.

Sheep receipts 1400. Lambs, good, $12.60.

Hog receipts 1500. Fed and watered basis, select bacons, $11.60

Vancouver Stocks

	Bid	Asked
Coalmont	....	30.00
Cork	.06	....
Int. Coal	.3	.17
McGillivray	.60	....
Sheep Creek	.00⅜	.00⅝
Silversmith	....	.45
Standard Silver	.16	....
Boundary Bay	.00 11-16	.00¼
Empire	.01	.01⅛
Pitt Meadows	.00⅜	....
Spartan Oil	.00¾	.01
Trojan	.03¼	.03⅝

Sales — Sweetgrass, 5000 at 1c; 500 at 15-16c.

Metal Markets

NEW YORK, Aug. 15. — Copper easy; electrolytic, spot and nearby, 14c to 14⅛c; futures, 14c to 14¼c.

Tin—Firm; spot and nearby, $39.25; futures, $39.

Iron—Steady and unchanged.

Lead—Steady, spot, $6.50 to $6.75.

Zinc—Firm; East St. Louis, spot and nearby delivery, $6.30 to $6.35.

Antimony—Spot, $7.87.

At London — Standard copper, spot, £63 17s 6d; futures, £64 12s 6d; electrolytic, spot, £69 5s; futures, £69 15s.

Tin — Spot, £184 2s 6d; futures, £185.

Lead—Spot, £23 17s 6d; futures, £23 15s.

Zinc—Spot, £31 17s 9d; futures, £31 7s 6d.

Toronto Board

TORONTO, Aug. 15.—The revival of interest in the paper stocks has a reflection locally in the moderate activity which has developed lately in Abitibi and Brompton. Otherwise the market was dull and irregular. Abitibi closed at 62⅝, up ¾, and Brompton at 40, a net advance of 1 point.

Brazilian sold at 44½, unchanged.

Bell Telephone firmed ¾, to 122½, MacKay common ¼, at 110½.

Montreal List

MONTREAL, Aug. 15. — With the strong tone of the past week continuing, trading on the stock market today was considerably more active with papers prominent in the list. Laurentide led in activity and closed ta 98, a net gain of ¼. Brompton was up 1⅛, at 40.

The greatest gain was of 2 points, recorded by Dominion Textile at 65; Howard Smith at 72; St. Maurice Paper at 114 after selling at the high of 114½.

Illinois tractions and St. Lawrence Flour were weak each recording losses of 1¼, at 51¼ and 55¾, respectively.

Consolidated Shares.

MONTREAL, Aug. 15.—Consolidated Mining & Smelting, 26 bid.

Minneapolis Grain

MINNEAPOLIS, Aug. 15. — Flour unchanged.

Bran—$22 to $22.50.

Wheat — No. 1 northern, $1.13⅝ to $1.18⅝; September, $1.13⅝; December, $1.14¾; May, $1.18.

Corn—No. 3 yellow, 82½c to 83c.

Oats—No. 3 white, 33½c to 34½c.

Flax—No. 1, $2.46¼ to $2.47¼.

LEGAL NOTICES

TENDERS FOR FIRE HALL BUILDING, TRAIL, B.C.

Sealed tenders for a reinforced concrete and tile Fire Hall building, marked "Tenders for Fire Hall," and addressed City Clerk, Trail, B.C., will be received up to 5 p.m. Monday, August 20th. Plans and specifications may be seen at the City Hall, Trail, B.C. Tenders may be submitted for the whole work complete, or separate tenders may be submitted (1) for the Plumbing and Heating, and (2) for the Building. An accepted cheque for 10% of the amount of the tender, to accompany same. The lowest or any tender will not necessarily be accepted. (9443)

LAND REGISTRY ACT.
(Sections 36 and 237.)

Re APPLICATION No. 15124-I.

TAKE NOTICE that application has been made to register John Waldbeser as owner in fee of all and singular that certain parcel or tract of land and premises situate, lying and being in the Assessment District of Nelson, more particularly known and described as Lot 14, Block 12, Town of Salmo, Province of British Columbia, Plan 622, under a conveyance dated 27th June, 1922, from Rollie West Mifflin, the said Rollie West Mifflin having acquired the said lands under a conveyance dated 5th April, 1909, from John Reith, the said John Reith having acquired the said lands (inter alia) under a tax sale deed from the Assessor of the District of Nelson, and bearing date the 28th August, 1906. You are required to contest the claim of the tax purchaser within 45 days from the date of the service of this notice (which may be effected by publication hereof as hereunder directed) and your attention is called to Section 36, Chapter 127, R.S.B.C., 1911, with amendments.

AND WHEREAS, application has been made for a Certificate of Indefeasible Title to the above-mentioned lands, in the name of John Waldbeser;

AND WHEREAS, on investigating the title it appears that prior to the 21st day of October, 1902 (the date on which the said lands were sold for overdue taxes), you were the assessed owner thereof;

AND FURTHER TAKE NOTICE that at the same time I shall effect registration in pursuance of such application and issue a Certificate of Indefeasible Title to the said lands in the name of John Waldbeser unless you take and prosecute the proper proceedings to establish your claim (if any) to the said lands, or to prevent such proposed action on my part.

DATED at the Land Registry Office, Nelson, B.C., this 10th day of August, A.D. 1923.

C. J. McGUIGAN,
Deputy Registrar.

To:
C. B. Byeer:

I direct service of this notice to be made by publication thereof once a week for two weeks in a newspaper circulating nearest the lands.

C. J. McGUIGAN,
Deputy Registrar.

The Consolidated Mining & Smelting Company of Canada, Limited

Office Smelting and Refining Department
TRAIL, BRITISH COLUMBIA

Smelters and Refiners

Purchasers of Gold, Silver, Copper, Lead and Zinc Ores.
Producers of Gold, Silver, Copper, Pig Lead and Zinc.

TADANAC, TRAIL

CANADIAN PACIFIC RAILWAY

Vancouver Exhibition

Aug. 11-18

SPECIAL

Excursion Fares

FARE AND ONE-THIRD RETURN FROM ALL STATIONS IN B.C.

On Sale Daily Aug. 9-18, Inclusive
Return Limit Aug. 20

Tickets and Sleeper Reservations from Pursers Kootenay Steamers, or any Agent. Or write

J. S. CARTER, D.P.A., NELSON

CLASSIFIED ADVERTISING

Used Articles
Real Estate
Rooms
Board
To Rent
Boats and Automobiles

Help Wanted
Positions Wanted
Lost and Found
Livestock
Machinery
Farm Produce
Timber and Mines

Classified Advertising Rates

Local Reading Notices—3c per word each insertion. In blackface or machine capitals 4c per word. Blackface capitals 5c a word; 25 per cent discount if run daily without change of copy for one month or more. Where advertisement is set out in short lines the charge is 12½c a line for Roman type, 15c for blackface, and 20c for blackface capitals. Minimum 25c, if charged 50c

Lists of Wedding Presents and floral tributes at funerals—10c per line.

Want and Classified Advertising — One and a half cents per word per insertion. Six cents per word per week, or 22½c per word per month, cash in advance. Transient ads. accepte only on a cash-in-advance basis Each initial, figure, dollar sign, etc., counts as one word. Minimum 25c, if charged 50c

Male Help Wanted

WANTED—A man and team to skid poles. S. P. Pond. (9502)

WANTED—Man of character as outside salesman. Previous selling experience not essential, but advantageous. Give details of past occupation first letter. All applications treated confidentially. Box 9494, News. (9494)

MEN, *women to learn barbering*; paid while learning; tools supplied. Catalogue free. Moler College, Vancouver. (9307)

Female Help Wanted

GIRL or woman wanted for general housework. Mrs. Alex. Leith, 702 Mill street. (9499)

WANTED — Clean rags, either white or colored. Will pay 5c a pound Daily News, Nelson, B.C. (9329)

Situations Wanted Female

GIRL, 16, wants employment. Anything considered. P.O. Box 398. (9505)

YOUNG girl of 20 wishes work on ranch or farm. Apply to F. Middleton, Third street, Nelson. (9506)

Situations Wanted Male

EXPERIENCED man, 30 years old, would like work, farm or dairy. Can milk 20 cows. Write E. Hurni, Glenone Dairy, Trail, B.C. (9442)

Furnished Rooms to Rent

FOR RENT—Three-room suite. Stirling Hotel. (9388)

SUITE—Campbell's Studio. (9308)

FOR RENT — Three-roomed furnished suite. Annable Block. (9309)

FURNISHED SUITES KERR APARTMENTS (9310)

FURNISHED SUITE over Starland. *See Mrs. Papazian.* (9511)

Miscellaneous

WANTED—$2500 FIRST MORTGAGE

First-class security, North Shore property, close in. Worth investigating. Box 9451, Daily News. (9451)

Business Opportunities

EARN $20 to $40 a day—$1000 will establish you in a permanent business earning from $20 to $40 a day. For full details write Box 9429, *News.* (9429)

Agents Wanted

A WONDERFUL opportunity. Something new and popular in personal Greeting Christmas Cards. Forty-eight hour service. Our agents are making $5 a day spare time. Write now for details without obligation. Manufacturers, 122 Richmond W., Toronto. (9408)

Insurance

No Worry Over Bills
When Covered by Canada Accident
FIRE LIFE ACCIDENT
AUTOMOBILE
R. W. DAWSON
Annable Block
P.O. Box 733. Phone 197.
(9339)

Miscellaneous for Sale

FOR SALE—Cocker spaniel puppies, *from pedigreed* stock of hunting strain, 5 months old. R. A. Smith, Moyie, B.C. (9493)

CHESAPEAKE BAY Retrievers — I have two excellent female puppies left. 5 *months old, registered*, $25.00 each, to clear. Just right for work this fall. E. T. Cooper, Cranbrook, B.C. (9496)

FOR SALE — Wicker baby buggy, *splendid condition*; turntable gear; new tires. Box 9484, Daily News (9484)

FOR SALE — Scale model electric train, English make; engine, 8 cars, *signals*, switches, track, 24 lever *frame* and miscellaneous small fittings. What offers? A. Prowse, R.R. 1, Nelson. (9483)

SOME household furniture for sale. *Apply to Mrs. M. Sutherland*, Benhson street, Fairview. (9480)

BLACK Cocker Spaniels for sale. Apply F. Shields, P.O. Box 586, Trail. (9469)

FOR SALE — Three hundred empty sacks, good as new, five dollars per hundred, delivered. T. Roynon, Nelson. (9470)

FRUIT MILL—Hand or power; cider press, tubs, etc. Also anvil and portable forge. Thorpe & Co., Ltd (9458)

FOR SALE — High-backed mahogany organ; cheap. Apply Box 9447, *Daily News.* (9447)

PAINT — Sherwin Williams' famous paints and varnishes; wall colors; also paint brushes; fruit tree sprays; gopher death, etc. Rutherford Drug Co. (9313)

Lost and Found

LOST—14-foot rowboat, outside green, inside grey. Please notify A. Strickland, Balfour. (9482)

LOST—Bunch of keys. Leave at Daily News. (9504)

LOST—On Sunday, a diamond ring; *probably at beach. Return Box* 9514, Daily News. Reward. (9514)

CLASSIFIED ADS. BRING RESULTS QUICKLY and economically 1½c a word

LEGAL NOTICES

MINERAL ACT.

Certificate of Improvements.

NOTICE.

"Nelson," "Superior" and "Magnolia" Mineral Claims, situate in the Ainsworth Mining Division of Kootenay District, four miles from the Duncan River, at the head of Hall Creek.

TAKE NOTICE that I, H. D. Dawson, acting as agent for J. M. Miller, Free Miner's Certificate No. 52714C; J. M. Brown, Free Miner's Certificate No. 52715C; and H. R. Brown, Free Miner's Certificate No. 52679C, intend sixty days from the date hereof, to apply to the Mining Recorder for a Certificate of Improvements, for the purpose of obtaining a Crown Grant of the above claims.

And further take notice that action, under section 85, must be commenced before the issuance of such Certificate of Improvements.

Dated this twelfth day of June, A.D. 1923.

H. D. DAWSON.
(8804)

THE LUCKY JIM ZINC MINES, LIMITED
(Non-Personal Liability.)

PURSUANT to an order of the Supreme Court of British Columbia made in the action of the Canadian Bank of *Commerce vs. the Lucky Jim Zinc* Mines, Limited (Non-Personal Liability), and A. W. Bevan Allen, receiver of the Lucky Jim Zinc Mines, Limited (Non-Personal Liability) and Lendrum McMeans, there will be offered for sale *at noon on Tuesday the 4th day of* September, 1923, at my office in the Court House at the City of Nelson, ALL AND SINGULAR Lots 844, "Lucky Jim" Mineral Claim; 846, "St. George" Mineral Claim; 847, "Shields" Mineral *Claim; 848, "Dragon" Mineral Claim;* 850, "Shiloh" Mineral Claim; 856, "Moses" Mineral Claim; and 858, "Roadley" Mineral Claim, all in Group 1, and all minerals precious and base (save coal) therein (but as to Lots 847 and *848 save and except thereout any sur*face rights over that portion of the said lands lying within the boundaries of Lot 611, Group 1). All minerals, precious and base (save coal) under Lots 861, "John Plummer Fraction" Mineral Claim; 852, "Phrose" Mineral Claim; 853, "Alta" Mineral Claim; and 854, "Roanoke Fraction" Mineral Claim, all in Group 1, Kootenay District, together with all buildings, machinery, plants and other assets of the said Lucky Jim Zinc Mines Limited (Non-Personal Liability).

The property is situate near Zincton in the Slocan Mining Division, Kootenay District.

The property will be offered for sale subject to a reserve bid.

The Purchaser shall pay cash at the time of the sale to the Sheriff of South Kootenay to be by him paid into Court to the credit of this action.

The conditions of sale may be seen at the office of Messrs. Hamilton & Wragge, Solicitors for the Canadian Bank of Commerce, Baker Street, Nelson, B.C., from whom further particulars may be had.

DATED at Nelson, this 17th day of July, 1923.

J. H. DOYLE,
Sheriff of South Kootenay.
(9168)

City Property for Sale

New Bungalow

Concrete foundation, large living room, 2 large bedrooms, breakfast nook, bathroom.

Easy Terms

Apply

C. W. APPLEYARD
Phone 269 Box 626
(9509)

A REAL HOME

With an unsurpassed view of the lake and within easy distance of the post office, this Home would appeal to many not only for its location but for its well-planned accommodation. From the main entrance hall the drawing room faces the lake, the dining room facing the west, with the kitchen and commodious pantry to the south. Proceeding upstairs, there are three large bedrooms, toilet and bathroom separate and a large sleeping balcony. The property is situated on three lots, the greater portion of two lots being devoted to a well-kept lawn and edged with seven fruit-bearing trees. There are few houses in the city with such a well-built stone foundation, and this, taken in conjunction with the large pipeless furnace, makes *the home complete. The owner* offers this to you at the very moderate price of $3800, with terms of payment to be arranged.

A. T. McMILLAN
Room 12, Gilker Block, Nelson
Res. Phone 3581.2
Phone 601 P.O. Box 61
(9508)

House, bungalow style, 6 rooms, bath, etc. 8 lots, 20 fruit trees and small fruits, two new chicken houses. Good location; lots alone are assessed at $1800.00. Owner wants quick sale. $2350.00; any reasonable terms accepted. C28

W. H. ROBERTSON,
414 WARD
(9498)

FOR SALE or lease—7-roomed furnished house, on car line, beautifully located on 4 corner lots, large veranda; orchard of apples, cherries, pears, peaches and plums. Box 303, Nelson. (9466)

HOUSE—Five rooms and bath, in excellent repair; concrete foundation; concrete wall and walk in front; two lots; fruit trees, etc; $1600, easy terms to responsible party. P.O. Box 1074, Nelson. (9445)

BUNGALOW—Good as new, two large bedrooms, large living rooms, kitchen, bath, lawn, eight apple trees, four cherry trees, two pears, and small fruits; concrete foundation, with full basement 36x22, cement floor; veranda; $2100.00. Apply Box 1074, Nelson. (9373)

Poultry and Eggs

FOR SALE—White Leghorns, 1 year, laying; $1.25 each. John Sutcliffe, Riondel. (9406)

Room and Board

ROOM and board. Baker, 518 Mill street. (9501)

For Rent

FOR SALE — Two lots in Balfour, on lake front. (9413)

Boats and Automobiles

FOR SALE—A motor canoe, 20 feet long, in good running order; speed 8 miles. A. Tregillus, Nelson. (9457)

Live stock sells quickly when it is advertised in these columns.

Classified Advts. Bring Results

For Sale or Rent

FOR SALE—7-roomed house, plastered *and in A-1 condition, large sleeping* veranda, cement foundation; close in. Address Box 418, Trail. (9495)

Live Stock for Sale

FOR SALE—Splendid Holstein cow, recently freshened; seventy-five dollars. M. Heddle, R.R. No. 1. (9486)

ONE dapple grey gelding, ten years. About twelve hundred pounds. Price $90. H. A. McCarthy, Procter, B.C. (9465)

FOR SALE — Seven-weeks old pigs, $7 each. Mrs. J. Hamilton, R.R. 1, Nelson. (9475)

TELL your wants through The Daily News classified columns.

BUSINESS AND PROFESSIONAL DIRECTORY

Show Card Writers

H. S. WATSON—Show Cards. Tickets. Expert Work. Romano's Shoe Store. (9196)

Carpenter

HEDLEY PARKER, 212 Baker Street. Carpenter and Repair Work. Automobile Woodwork a Specialty. (8904)

Insurance and Real Estate

R. W. DAWSON—Real Estate, Insurance, Rentals. Annable Blk. P.O. Box 733. Phone 197. (9316)

Monuments

CAMPBELL & RITCHIE MONUMENTAL CO.—P. O. Box 865. Nelson, B.C. Telephone 164. (9317)

Painters and Decorators

MURPHY BROS.—Autos Painted, Dealers in Wall Paper. Store— 413 Josephine St. Auto Shop— 411 Hall St. (9318)

Accounting

CHARLES F. HUNTER—Auditor, McDonald Jam Building, Box 1191. Nelson, B. C. (9319)

H. J. BEWLAY, A.S.A.A.—Audits, Cost Accounts, Systems, Income Tax. Box 9150, News. Nelson, B. C. (9150)

Florists

GRIZELLE'S GREENHOUSES, Nelson. Cut Flowers and floral designs. (9320)

WM. S. JOHNSON—Phone 342. Cut Flowers, Potted plants and Floral Emblems. (9203)

Wholesale

A. MACDONALD & CO.—Wholesale Grocers and Provision Merchants. Importers of Teas, Coffees, Spices, Dried Fruits, Staple and Fancy Groceries. Nelson, B. C. (9321)

Engineers

Green Bros., Burden Co.
NELSON, B.C.
CIVIL AND MINING ENGINEERS
B. C., Alberta and Dominion Land Surveyors.
Crown Grant Agents. Blue Printing. (9323)

H. D. DAWSON, B.C.L.S.—Engineer and Surveyor. Kaslo, B. C. (9322)

Assayers

E. W. WIDDOWSON, Box A1108, Nelson, B.C. Standard western charges. (9324)

Auctioneers

W. CUTLER—Goods Sold Privately or at Auction. Opera House Blk. Phone 71. Box 474. (9325)

Funeral Directors

D. J. ROBERTSON, F.D.D. & E.—301 Victoria street. Phone 292. Night Phone 157L. (9326)

Standard Furniture Co. Undertakers, Funeral Directors, Auto hearse, up-to-date chapel. Best service. Prices reasonable. (9327)

BRINGING UP FATHER

By George McManus

Mrs. Ogglesby 'Happiest Woman in London Now'

"Tanlac helped me the very day I commenced taking it, over a year ago, and I regained all my health and strength and fourteen pounds in weight," declared Mrs. Alice Ogglesby, 132 Maitland street, London, Ont.

"At the time I got Tanlac my health had been poor for four years. Sometimes I would go all day and eat nothing but tea and toast. I couldn't walk more than a hundred yards without becoming so short of breath my heart palpitated until I thought sure it would stop beating. I just dread to see night come, for I was so nervous I couldn't sleep.

"Well, I feel fine now, although it's been fully a year since Tanlac restored my health and built me up so wonderfully. I can walk for miles with no discomfort. My appetite is better than ever, and it's a pleasure to retire, for I sleep like a child every night. I am the happiest woman in London."

Tanlac is for sale by all good druggists. Accept no substitute. Over 37 million bottles sold.

Tanlac Vegetable Pills are Nature's own remedy for constipation. For sale everywhere.

HIGH SCORES FIRST STAGE OF GOVERNOR'S

Thirty Men Equal to or Higher Than Last Year's Top; Victoria Man Leads

CONNAUGHT RANGES, Ottawa, Aug. 15.—Despite poorer shooting weather the average scores of this year's shoot for the first stage of the Governor-General's match, shot here today, are much higher than last year. Pte. D. W. Beaumont of Victoria led the score, with 100 points out of a possible 105, despite the wind which made shooting difficult.

None of the first 30 marksmen shot below scores of 92, which was the highest score of the first stage of the match of last year's meeting of the Dominion of Canada Rifle association.

Beamont was very consistent in his shooting. On the 200-yard range he made a possible of 35, dropping to 31, out of a possible 35, on the 500-yard range, and gaining again on the 600-yard, when he made 34. Corpl. J. A. Bowen, Edmonton, made a possible on the low range, but fell down slightly on the long shooting.

Second Stage Tomorrow

The second stage of the Governor-General's match, open to the highest 150 competitors in the first stage, will be held on Friday morning on the 200 and 600-yard ranges. This match is one of the biggest events of the meeting, and bears heavily on the aggregation for the picking of the Bisley team.

Three team trophies were shot for in connection with the Governor-General's match, but the aggregate scores will not be compiled until tomorrow. These are the Gordon Highlanders' trophy, the Jubilee trophy and the Bostock Memorial trophy.

The first stage of the MacDonald Briar match was shot here this morning, under ideal shooting conditions. Although only a short 200 yards, no spectacular shooting was done. The match will be completed tomorrow afternoon on the 600-yard range.

The Leaders

Leading scores in the first stage, Governor-General's match, were: Pte. B. W. Beaumont, Victoria, 100; Maj. G. Mortimer, Sergt. J. Freeborn of Hamilton, Lieut. J. W. Smith of London, all 98; Corpl. G. Preece of Fuelph, Sergt. P. Armstrong, Sergeant-Major McGregor, all 97; Sergt. E. F. Gladwin of Halifax, Staff-Sergt. J. Stoddard of Hamilton, Maj. J. Jeffery of Kingston, all 96; C. Q. M. S. W. Davidson of St. Vital, Man., and Corp. J. A. Bowen of Edomton, both 95; A. M Blackburn, Winnipeg, 94; Lieut A. Skinner, Fort William, 94; Capt. F. R. Martin of Calgary, Pte. P. Selwood of Vancouver and Cadet T. Kinchin of Calgary, all 33.

Sarazen Has Close Shave at Elmira

ELMIRA, N. Y., Aug. 15.—Gene Sarazen, former national open champion, and Bobby Cruikshank, runner-up to Bobby Jones in this year's open tournament, narrowly escaped defeat on the local links this afternoon at the hands of Tom Bonnar, local professional, and Fred F. Jewett, amateur record holder of the club. The visiting stars won the last two holes, finishing 2 up.

Three British Women for the Fourth Round

FOREST HILLS, N. Y., Aug. 15.—Five United States players and three British remained in the running for the national women's singles championship today when the third round was completed on the turf courts of the Westside Tennis club.

Competition for the national doubles title was narrowing down to one British and seven United States players at the end of the second round.

MUSKEGON HURLER IS FOR WHITE SOX

MUSKEGON, Mich., Aug. 15.—Pitcher Claude Gillenwater, leading hurler of the local Michigan-Ontario league team, has been purchased by the Chicago Americans, and will report soon. The price is said to have been $5000. Gillenwater has won 10 games, and lost one, for the Muskegon club this season.

Apple Wrappers

We can make shipment immediately from stock.

Highest grade duplex paper. Sizes 9x9 and 10x10.

50 lbs. or over, 15c a pound
Less than 50 lbs., 20c a pound

SEND ORDERS EARLY as supply at these prices is limited. When present stock is exhausted it will be necessary to bring in smaller shipment at higher price and to pay less than carload freight rate.

The Daily News
Quality Printers
TELEPHONE NO. 144 NELSON, B. C.

News of Sport

CINCY JERKS GIANTS BACK

Wins Double-Header From League Leaders; Second Is Pitchers' Battle

NATIONAL LEAGUE STANDING

Team	W.	L.	Pct.
New York	72	40	.643
Cincinnati	64	45	.587
Pittsburgh	64	46	.580
Chicago	59	52	.532
Brooklyn	56	54	.509
St. Louis	55	53	.495
Philadelphia	37	72	.339
Boston	33	75	.305

Luque Gives Fourth Trimming

NEW YORK, Aug. 15.—Cincinnati cut into New York's league lead today, winning a double-header, 6 to 3 and 10 to 5. Luque won his fourth victory of the season from New York. The second game was a pitchers' battle between Rixey and Ryan for seven innings, but Ryan was taken out for a pinch hitter and, with the score tied, Cincinnati fell on Jonnard and Barnes for six runs.

First Game—	R.	H.	E.
Cincinatti	6	11	1
New York	3	9	0

Batteries — Luque and Wingo; McQuillan, Jonnard, Barnes and Snyder.

Second Game—	R.	H.	E.
Cincinnati	10	13	0
New York	5	13	2

Batteries — Rixey and Hargrave; Nehf, Ryan, Jonnard, Barnes, Scott and Gowdy.

Dodgers Trim St. Louis

BROOKLYN, Aug. 15. — Brooklyn beat St. Louis, 7 to 1, in the first of the series here today. Reuther pitched shutout ball. The Dodgers scored all their runs off Pfeiffer.

	R.	H.	E.
St. Louis	1	9	2
Brooklyn	7	11	3

Batteries — Pfeiffer, North and Ainsmith; Reuther and Deberry.

Homer Wins for Pirates

PHILADELPHIA, Aug. 15.—Traynor's home run into the left field bleachers in the eighth inning of today's game decided a pitcher's battle between Cooper and Behan, and gave Pittsburgh a 4-to-3 victory over Philadelphia.

	R.	H.	E.
Pittsburgh	4	10	0
Philadelphia	3	10	1

Batteries — Cooper and Schmidt; Behan and Henline.

Braves Win in Ninth

BOSTON, Aug. 15. — With two out in the ninth Southworth tripled, and McInnes singled, to give Boston the winning run and a 3-to-2 victory over Chicago today.

	R.	H.	E.
Chicago	2	7	3
Boston	3	11	1

Batteries — Alexander and O'Farrell; Marquard, Fillingim and O'Neill, Gibson.

WHITE SOX SPLIT WITH SENATORS

Are Beaten in First, Which Goes Twelve Innings, but Win the Second

AMERICAN LEAGUE STANDING

Team	W.	L.	Pct.
New York	70	37	.654
Cleveland	60	51	.541
St. Louis	64	51	.514
Detroit	52	51	.505
Chicago	51	56	.477
Washington	49	57	.462
Philadelphia	46	61	.430
Boston	43	61	.413

Pitchers Battle for Twelve

CHICAGO, Aug. 15. — Washington and Chicago divided a double-header today, the visitors taking the first, 5 to 1, and the White Sox winning the second, 4 to 3. The first was a pitching duel between Robertson and Mogridge, the former weakening in the 12th inning.

First Game—	R.	H.	E.
Washington	5	10	0
Chicago	1	5	1

Batteries — Mogridge and Gharrity; Robertson, Thurston and Schalk.

Second Game—	R.	H.	E.
Washington	3	6	1
Chicago	4	10	1

Batteries — Zahniser, Marberry and Ruel; Faber and Graham.

Tigers Win Though Outbatted

DETROIT, Aug. 15.—Although outhit, 10 to 6, the Tigers made their blows count today, and took the second game of the series from Philadelphia, 7 to 5. One of the Detroit hits that count was a homer by Veach, with two on.

	R.	H.	E.
Philadelphia	5	10	1
Detroit	7	6	0

Batteries — Hasty, Rommel and Bruggy, Perkins; Holloway, Johnson, Cole and Bassler.

Relief Pitchers Save Red Sox

CLEVELAND, Aug. 15.—Effectiveness by relief pitchers in the seventh and eighth innings today allowed Boston to defeat Clevelad, 8 to 3. Boston acquired an early lead, and only the work of Ferguson and Ehmke prevented Cleveland from winning in the closing innings.

	R.	H.	E.
Boston	8	15	0
Cleveland	6	16	2

Batteries — Fulerton, Ferguson, Ehmke and Devormer; Coveleskie, Morton, Bedgoode and O'Neill, Myatt.

Browns Take Lead in Third

ST. LOUIS, Aug. 15.—Running up a lead in the third inning that New York was unable to overcome, St. Louis wo ntoday's game, 5 to 3. Ruth got his 30th home run of the season in the eighth inning, giving him the major league home run lead.

	R.	H.	E.
New York	3	6	0
St. Louis	5	12	1

Batteries — Hoyt and Schang; Shocker and Severeid.

BALL TITLE OF EAST KOOTENAY FERNIE ANNEXES

Will Now Play, Kimberley, the Runners-Up, for The Daily News Trophy

FERNIE, B. C., Aug. 15. — The Fernie baseball team will retain the East Kootenay Baseball league championship and pennant for 1923. Official notification was received by the secretary of the local club today from Lumberton, stating that, owing to their team being crippled, Lumberton will default the final game of the second half of the league, scheduled to be played on Sunday next, to Fernie. The result of the other game between Wycliffe and Kimberley cannot, therefore, affect the league standing, and Fernie, having won both sections of the league, will be declared champion.

There is still The Nelson Daily News cup to be decided. This competition was to be played between the winners of the two sections, but Fernie, having won both, will play Kimberley, the runners-up, for possession of the trophy for this season.

Final East Kootenay league standing is as follows:

	W.	L.	Pct.
Fernie	5	1	.830
Kimberley	3	2	.600
Lumberton	2	4	.333
Wycliffe	1	4	.200

Australia Meets France Today in Davis Cup Final

BROOKLINE, Mass., Aug. 15.—The golden fleece of lawn tennis for 1923 will appear before the eyes of tennis players who have travelled thousands of miles to battle tomorrow for Davis cup honors on the neutral courts of the Longwood Circuit club at Chestnut Hill, in the first of the final round matches.

At 3 o'clock Rene Lacoste, 19-year-old continental sensation, France, will meet J. O. Anderson, veteran leader of the Australians, in the opening match of the final tie.

Immediately after their encounter J. Brugnon, oldest of the French invaders, will oppose J. B. Hawkes, the Melbourne left-hander, in another singles game. On Friday the same players probably will figure in the doubles, and the order of Thursday sing'es will be reversed for the windup of the series in the last two matches Saturday.

INTERNATIONAL LEAGUE

Toronto, 6-9; Jersey City, 7-2.
Buffalo, 13; Newark, 4.
Syracuse, 4; Reading, 1.
Baltimore, 9-4; Rochester, 1-6.

Weicker of Regina Cuts a Wide Swath on the Hard Courts

WINNIPEG, Aug. 15—Dr. Weicker of Regina defeated Brownell of Winnipeg, 6-1, 7-5, in the men's open singles event of the western Canada hard courts tennis championship meet here today.

The Regina net star was paired with Forbes of Winnipeg in the men's open doubles, and eliminated the Prendergast-Downey pair of Winnipeg, 6-0, 6-2.

Dr. Weicker defeated Wood, Winnipeg, 6-0, 6-2, in the Kingston-Smith event.

Saskatoon Is Still Strong in Manitoba Lawn Bowling Meet

WINNIPEG, Aug. 15.—An effort will be made tomorrow to get the semi-finals of the Sir John C. Eaton trophy played in the Manitoba Lawn Bowling association's tournament, both Saskatoon rinks, skipped by Dean W. J. Rutherford and Fred F. Vandrick, being in it. Dean Rutherford and Steele of his rink are still in the singles.

Dean Rutherford is the only visitor left in the Spiers-Parnell event, beginning the '2s. On Saturday afternoon Rutherford-Vandrick will play a challenge match for the Adams double rink trophy against the St. John's club.

White Bear Race Will Be Sailed in Good Weather

WHITE BEAR, Minn., Aug. 15.—Ideal racing conditions are promised for tomorrow, when the White Bear Yacht club entries defend the Cameron trophy against the invading Winnipeg yachtsmen of the Lake of the Woods club. Three races will be sailed, one each day on Thursday, Friday and Saturday.

The Cameron cup has been in possession of the White Bear sailors since 1912, when it was put up for competition by the late Sir Douglas Cameron.

Little Lessons in Big Sports

Swimming

What is the leg action in the crawl backstroke?

Answered by

With the body floating flat on the back, arms and legs extended close together, the legs start a steady thrashing up and down. This action is practically a reversal of the beat in the regular crawl stroke. The action comes from the hip, using the thigh muscles. The feet should always be below the water to get the best traction. The knees are allowed to play slightly but the legs on the whole are kept extended. While the toes and ankles should be extended, there is a hinge action in the ankle that adds to the power of the kick.

BILL BACHRACH

Illinois Athletic Club; most famous and successful of all swimming coaches; has turned out champions such as Johnny Weismuller, world's fastest swimmer; Norman Ross, Sybil Bauer, Perry McGillivray, Harry Hebner, Arthur Haithel, Bob Skelton and Mike McDermott.

(Copyright, 1923, Associated Editors)

Tiplitz Knocks Out Philippine Boxer

NEW YORK, Aug. 15.—Joe Tiplitz of Philadelphia knocked out Eno Flores of the Phillippines in the third round of a scheduled 10-round battle tonight. Flores claimed a foul, but the referee declared the knockout was fair.

A bout between Benny Valgar of New York and Freddy Jacks of England was stopped by the referee after a minute of fighting in the first round. Jacks, who was a substitute, failed to land a blow, and was made helpless by Valgar's punches.

AMERICAN ASSOCIATION

Louisville, 4; Kansas City, 1.
Indianapolis, 5; Milwaukee, 2.
Columbus, 4; Minneapolis, 3.
Toledo, 2; St. Paul, 12.

UNKNOWN GOLFER PROVES SURPRISE

Walter F. Lemmers Wins Trophy at Tournament of Lumbermen of the Interior

At the golf tournament of the lumbermen of the interior, under the auspices of the Mountain Lumber Manufacturers' association, held at Cranbrook on Saturday to compete for the Frank D. Wilson- Simonds Canada Saw company trophy, Walter F. Lammers of Chase, B. C., was the successful competitor for the cup, and turned in a 57 score, for the 18 holes, handicap deducted.

Mr. Lammers was blessed with a fair handicap for the reason that he had played practically no golf before, but played very unusual golf for an amateur, putting all of those who played golf for years completely in the shade.

The cup donated by Delaney & Sinclair of Cranbrook, to the lumberman making the best individual score, without regard to handicap, was won by H. C. Meeker of the Nicola Pine mills, Merritt, B. C.

About 20 lumbermen participated in the tournament.

Mr. Lammers will be obliged to defend his honors next year, as the cup is up for annual competition.

Man Who Conquered Lake Erie Now Out to Do the Channel

CLEVELAND, Aug. 15.—An effort to break all records for swimming the English channel will be made shortly by a Clevelad swimmer, Cardis A. Walker, who two weeks ago swam across Lake Erie from Point Pelee light, Canada, to Lorraine, Ohio, a distance of approximately 32 miles, in 20 hours 45 minutes. Walker expects to sail from New York on Sunday. On arriving at Dover he will go into training, it is announced.

Scottish Football Season Opens With Clyde Getting Draw

GLASGOW, Aug. 15.—(By Canadian Press Cable.)—Scotland's 1923-24 association football season was ushered in this afternoon when Clyde entertained the Airdrieonians at Shawfield park before a big attendance. An excellent opening game was witessed, and resulted in a 1-1 draw.

PACIFIC COAST LEAGUE

Vernon, 8; Salt Lake, 11.
Oakland, 2; Sacramento, 4.
Seattle, 0; San Francisco, 3.
Portland, 1; Los Angeles, 2.

CHICAGO, Aug. 15. — Emerson Carry Jr. of Hutchinson, Kansas, and Ira Couch, Chicago, tied for low medal scoring in the qualifying round of the western junior golf championship at Westmoreland Country club here today, with a score of 76.

JANOWSKI MEETS MARSHALL TODAY

LAKE HOPATCONG, N. J., Aug. 15.—Marshall, United States champion, now leads in the masters' tournament of the ninth American chess congress, with a score of seven victories and one defeat. He will meet Janowski, French champion, whose score is 6½, ½, in the ninth round, tomorrow. Janowski is second in the tournament.

More New Goods

KNITTED SUITS in All Wool, KNITTED SUITS in Wool and Artificial Silk, WOOL JUMPERS, ARTIFICIAL SILK JUMPERS—All just reached us from the European markets.

Prices from ..... **$4.95 TO $23.50**

Something new; something different. See them now, while the choice is good.

Dinner Ware

Have you taken advantage of our special offer on all of Stock Dinner Ware? We are overstocked and these special reduced prices are to move out about 20 Sets. The quality is our usual H.B.C. standard English-Made Ware, and those having previously purchased any of our Open Stock patterns can replace breakages at a saving in price.

We are offering a full Set of 97 pieces in our GORDON BLUE for **$19.50**

—a price unheard of for *ten years.*

Baggage for Vacation

Don't start away with the old grip.

We have a new stock, just delivered, of inexpensive Suit Cases, Club Bags and Trunks, which are good looking, serviceable, and will lend distinction to your trip.

Fixtures for Sale

At a Very Low Price

We are making alterations on our Second Floor, and have for Sale one large sectional Stock Wardrobe. It has 9 separate compartments and can be used in two, four, six pieces or as one piece. It can be used for men's or ladies' goods, and each section will hold 24 garments. Being made in sections, it is easily taken apart for shipping. Each section has a glass front to display goods inside. Having no further use for same, we will sell at a great sacrifice.

Also for Sale, one Office Partition, glass in top half. Size about 10 feet long by 7 feet high. Bargain.

Hudson's Bay Company

English Lacrosse Team Beats Orillia

ORILLIA, Ont., Aug. 15.—The Oxford-Cambridge touring lacrosse team defeated Orillia here today 5 to 4.

FALL WHEAT SOWING IN STATES SHRINKS

Seven Million Acres Less Land Than Last Year Will Be Seeded, Says Department of Agriculture

WASHINGTON, Aug. 15.—A reduction of 15.5 per cent, or 7,177,000 acres, in the acreage to be sown to winter wheat this fall in the United States, is indicated by 25,000 reports from farmers, gathered by the department of agriculture.

If the reduction of 15.5 per cent actually is made this year in the sown acreage from last year it would make a total sown acreage of about 39,200,000 acres, compared with 46,750,000 acres actually sown last fall, of which 39,750,000 acres were harvested and the rest abandoned.

Governor McMaster Puts Up Gas Price for the Independents

PIERRE, S. D., Aug. 15.—Governor W. H. McMaster, who precipitated the present gasoline price war more than a week ago when he instructed the state highway commission's supply depot at Mitchell to sell gas to the public at 16 cents a gallon, today consented to increasing the price to 20 cents, at a conference representing independent oil jobbers.

Soviet Labor Bureau Desires to Exchange Reports With Canada

OTTAWA, Aug. 15.—The department of labor of the Russian Soviet government wants to exchange official publications with the labor department of Canada.

A letter to this effect has been received from Moscow, intimating that the Russian commissariat of labor is interested in social legislation in Canada, and no doubt Canada would be interested to receive information of social legislation in Russia.

A number of official publications are being forwarded to Moscow.

Wreck Holds Up Departing Troops in Cape Breton

SYDNEY, N.S., Aug. 15.—After a delay of nearly 24 hours, caused by yesterday's serious wreck at Bayfield Road, the bulk of the military which has been doing strike duty at Sydney for the past six weeks finally got away in two special trains, which left here this afternoon.

Those leaving included detachments of the Royal Canadian Rifles, Royal Canadian Dragoons and the Twenty-second French Canadian battalion.

Bandit Suspects Are Held Pending Arrival of Photos

MONTREAL, Aug. 15.—The three men arrested yesterday on suspicion of being concerned in the holdup of bank messengers in Toronto recently, when $85,000 was stolen, are still in the cells here. Advices from Toronto have been received at detective headquarters here asking that photographs of the men be sent to the Ontario city, and it is likely that nothing further will be done until these have been received and acted upon, unless they furnish a clue to the robberies.

BURNING STOMACH

relieved in two minutes with JO-TO.

Jo-To relieves gas pains, acid stomach, heartburn, after-eating distress and all forms of indigestion quickly, without harm. All Drug Stores.

After the rich lather of—
MENNEN SHAVING CREAM
Who would go back to ordinary Shaving Soap

Canada's Standard Smoke
BRIER
TRADE MARK
REGISTERED
73

THE ARK

60-inch 12-oz. White Duck, $1.50 yard; Green and White Awning Stripe, 60¢ yard; Ladies' Silk Hose, all colors, 90¢ and $1.00 pair; Dress Gingham, 25¢ to 50¢ yard; Children's Short Hose, 35¢ pair. Ladies' Vests and Bloomers, Staple Dry Goods, a large stock second-hand Stoves and Furniture.

J. W. HOLMES

Phone 534 606 Vernon St.

KODAKS

There's fun at the time in making

KODAK PICTURES

and they store up fun for the future.

Get your Kodak here—our stock is complete.

SUPERIOR FINISHING

Our methods as well as our materials are right.

Canada Drug & Book Company

Limited

NELSON, B.C.,

HAS IT

Now Is the Time

to have your SUIT or COAT DRY CLEANED ready for the FALL SEASON

H. K. FOOT

High Class Dyer and Cleaner

Fairview, Nelson, B. C.

Classified Ads. Bring Results

TWO BOYS GIVEN SEVERE WARNING

Two small boys, who had been charged with having placed stones in the journals of an ore car in the Canadian Pacific railway yards, were given a severe warning by Magistrate Brown in police court yesterday and allowed to go. E. G. Matthew appeared for the boys, who were of a tender age.

Though she is only 20 years of age and weighs 95 lbs., Miss Clara Nicolet holds the position of engineer in the power plant of the Kansas City Railways company.

Are You One?

MANY go about with their vision far below normal—they are actually blind to many things they ought to see. When after a thorough examination they receive their glasses, they are surprised at the ease and dearness of things not seen before.

If you have never had your eyes examined, better have it done now, and know their condition.

J. O. PATENAUDE

Optist and Optician

Apples

TRANSPARENTS

Great for Sauce. 5 lbs. ....25¢

Pears

BARTLETTS

Per lb. .....15¢

APRICOTS

Last shipment. Per crate, ...$2.50

Cauliflower, Green Onions, Radishes, Leaf Lettuce, Head Lettuce, Cucumbers, Hot-house Tomatoes and California Field Tomatoes, Cantaloupes.

J. A. IRVING & CO.

The Great Supply House

613 Baker Street. Phone 161

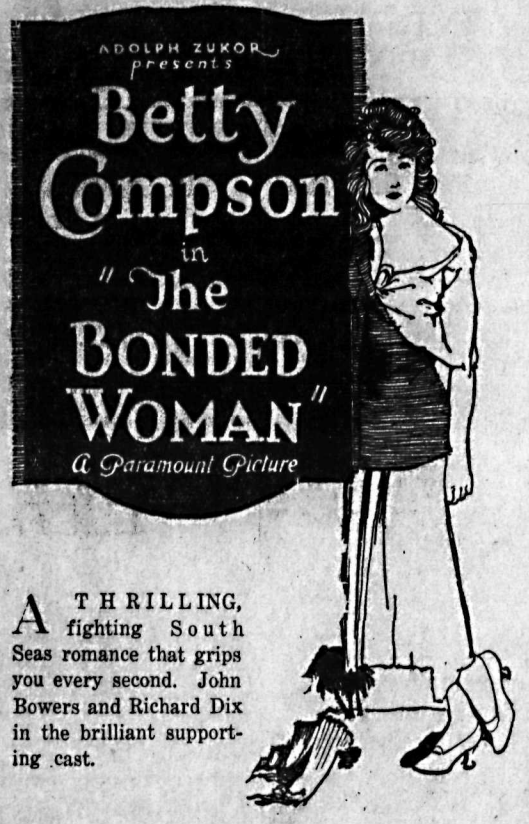

A THRILLING, fighting South Seas romance that grips you every second. John Bowers and Richard Dix in the brilliant supporting cast.

—SHORT SUBJECTS—

Two Comedies

"FELIX COMES BACK" and "KINKY"

International News

Gem Capitol Entertainment — Gem Capitol Entertainment

LET US HELP YOU TO

Make Preserving Easy

We have a great variety of Kitchen Utensils for the Housewife at this season.

LADLES	CANNING RACKS
DIPPERS	CHERRY STONERS
KETTLES	HOUSEHOLD SCALES
STRAINERS	CONSERVO COOKERS

Etc., etc.

Wood-Vallance Hardware Co., Ltd.

WHOLESALE NELSON, B.C. RETAIL

CONTRACT FOR CIVIC POWER LINE AWARDED

Fraser and Hawkins Will Carry Out Work at Cost of $11,200

The contract for the building of the civic power line on the north shore was awarded at a meeting of the city council last night to D. Fraser and J. Hawkins, who submitted a tender of $11,200 for the work.

Only two tenders had been received, that of Fraser & Hawkins and Basken & Virigin.

Alderman A. T. Walley reported that the fire, light and water committee had carefully considered the matter. The situation, however, had been found somewhat complicated as the tenders had not been worked out in the same way by the tenderers. The Fraser & Hawkin tender had been $11,200 and the other bid had been worker out ab amounting to $10,285. But the latter, it had been found, did not mention anything about the erection of the towers at the Narrows. It seemed that they did not care to undertake this part of the work.

Poles 95 Feet Long.

Alderman Fleming asked if this work was in the other tender, and was assured that it was.

Ald. Turner—What price to they figure for these towers?

Alderman Walley—They do not figure it separately at all.

George T. MacGuire stated that he had ascertained that Fraser & Hawkins had figured the cost of the towers at $600. He added that Green Bros. Burden & Co. had stated that they could erect them for $750.

Engineer McGuire asked to explain the nature of the towers, stated that they meant the erection of poles 95 feet high. There would be underground more than eight feet. It was difficult to put up poles this long, but it was a condition of any contract that would be made that the contractors would have to replace any material broken.

Use of Local Labor.

Alderman Ross Fleming stated that in this matter there arose the question of the hiring of local labor rather than of outside labor, which Alderman A. S. Horswill, who acted as chairman in the absence of acting Mayor William Cunliffe, also considered important.

The engineer explained that all the work would have to be carried out according to provincial regulations and would be thoroughly inspected by the city.

Alderman Turned asked if this had been done on that part of the line already built, and the engineer stated that it had, and that "if any man here is alive when anything goes wrong with those poles he will be very old."

It was then decided, on motion of Alderman Turner, seconded by Alderman Rutherford, that a penalty clause would be inserted in the contract providing for the payment of $25 a day by the contractors in case the work was not finished within 60 days.

Alderman Walley moved that the recommendation of the fire, light and water committee that the contract be awarded to Fraser & Hawkins be adopted. Alderman Rutherford seconded, and the motion carried unanimously.

The favorite trimming on midsummer hats at Atlantic City is roses, a deep rose shade just bordering on crimson being worn.

FRESH DAIRY BUTTER

Sure to Please

Fresh This Morning

2 lbs. 65c

P. & W. GROCERTERIA

Phone 235

Mail and Phone Orders Given Prompt and Careful Attention

LAKE BUOYS ARE SET UP

Important Announcement to Owners of Launches Is Issued

Following the recent substitution of acetylene flash lights instead of the oil-burning lights on the dolphins of the west arm of Kootenay lake, the marine department has authorized, and the department of public works has replaced the day spar buoy marks with new spars, anchors and weighting devices.

The following information is submitted by P. E. Doncaster, district engineer, pending publication in the regular "aids to navigation" bulletins of the marine department.

All spars with red band are to be left on the port or left-hand side of navigators outward bound from Nelson.

All spars with black band are to be left on the starboard or right-hand side of navigators outward bound from Nelson.

In approaching Nelson from the direction of Procter, the above directions will, of course, be reversed.

It should be noted that in most cases the spars are anchored on the shoal they mark, and navigators should therefore leave a fair margin or distance between the spar and their boat, say 50 to 100 feet, at least.

The single spar marking the shoal off the north shore about two miles east of the C.P.R. wharf at Nelson, indicates a shoal which extends for some distance up and down the river. The position of the buoy is about midway of this length, and power craft would be well advised to set their course fairly well in towards the southerly or Nelson side shore line, between the C.P.R. shipyards and the flashing light dolphin, opposite Two-Mile Point.

There is a shoal or foul ground to the east of Harrop, but the light dolphin and black band buoy define the navigable channel well, and there should be little difficulty experienced if the aids are noted.

Messrs Rigby, McCarthy & Blackmore of Proctor, with the tug On Dot, did the actual placing of the buoys.

CHARGE OF THEFT NOT SUSTAINED

Skirt With Large Sum of Money in It Is Said to Have Been Sent to Local Laundry

Charged with the theft of $100 and a check for $10, Wing Sing, a local laundryman, was acquitted in police court yesterday morning.

The money, it was alleged by Mrs. Mary Mallette, the complainant, was in a skirt which she had sent to a laundry, and efforts to recover it had not been successful. Hence, the arrest of Wing Sing.

The accused, however, swore that he had not seen the money, and was given the benefit of the doubt. E. G. Matthew appeared for Wing Sing.

TORONTO, Aug. 15.—Four of the Toronto hospitals—Grace, Western, General and St. Michael's—show deficits on maintenance for the year of $2442, $18,130, $29,501 and $8035 respectively. The city will make up 50 per cent of the deficits.

Nelson News of the Day

August 22nd, "Nasookin" Canadian Pacific Employees' Picnic. Phone 586L for reservations. (9485)

Wanted—Yellow Transparent Apples. McDonald Jam Co. (9343)

Housewives—McDonald's new pack strawberry jam is ready. Get it at your grocer's. (9306)

For pure, fresh milk and cream from T.B. tested cows, phone Kootenay Valley Milk Co-op, 116. (9152)

Reserve the date, September 3rd. Daughters of Scotia, Labor Day dance. Eagle Hall. (9440)

J. Burgess, Carpenter. Phone 521R. (9407)

Court Star, Ancient Order of Foresters, meets tonight at 7 o'clock; Court Royal at 8 o'clock, in Odd Fellows' Hall. (9507)

Reserve the date. September 3rd. Labor Day dance. Eagle Hall. (9440)

All those wishing to attend the C.P.R. Social Club basket boat picnic on August 22nd, must obtain their tickets not later than the 18th. After that date reservations cannot be guaranteed. Phone 586L. (9513)

The Maccabees will meet tonight. (9512)

Mother's Bread

Gives Health and Vigor

Bread is the best food for adults and for growing children who need lots of nourishment.

Choquette Bros.

IT PRODUCES POWER

Some Real Estate Snaps

6-Roomed House, Victoria street	$1300
5-Roomed House, Kootenay street	$1700
6-Roomed House, Victoria street	$2000
7-Roomed House, Josephine street	$1900

CHAS. F. McHARDY

REAL ESTATE Authorized Trustee in Bankruptcy BONDS

INSURANCE—Fire, Accident, Life. PHONE 138

CONCENTRATOR IS COMPLETED

Kimberley Mill Is the Greatest of Its Kind in the World

All is reported ready to turn over the huge, new, concentrating mill of the Consolidated Mining & Smelting company, which has been erected, at a cost of of $1,500,000, to handle the ore from the Kimberley mines.

Covering 12 acres, and with an estimated capacity of 2500 tons daily, the new concentrator is declared to be the greatest in the world.

The bunkhouses have been improved, and it is now possible to fed 150 men at the same time. The cooking is done by electricity.

Twenty Years Ago

(The Daily News, August 16, 1903)

Two gold bricks were produced by the Waterloo mine, making eight sent out in 40 days.

• • •

S. S. Taylor, K. C., took up the matter of a mail service for Poplar creek.

• • •

Turkish atrocities were brought to attention of British government.

The Iron Horse mine joined the working list in Rossland camp.

• • •

A United States fishing boat, the Silver Spray, came into Buffalo harbor in damaged condition as result of a fight with the Canadian fishing patrol boat, the Petrel.

• • •

Forty-five Conservatives met in Nelson, and adopted a resolution condemning President Fred A. Starkey of the Conservative associationd, and John Houston, and repudiating a convention call.

Salmon Valley Man Drowned Log Driving in an Oregon River

ERIE, B.C., Aug. 15. — Buckley Winto DuAne, formerly of Salmo, was drowned in the Hood river, while driving logs, according to a wire received on Saturday. He leaves his wife, formerly Miss Maud McEwing of Salmo, now residing in Baker City, Ore.

Robert Fitzwilliam is home after an extensive stay in Fruitvale, where he has been employed by the Weaver company.

Nap Mallette and Frank Carlson of Nelson paid Erie a short visit on business.

Messrs Bergstrom and Flodden of Benton Siding were early visitors on Sunday.

Erie Fire Fighters Return From Blaze Up the North Fork

ERIE, B.C., Aug. 15. — Fire fighters returned, Sunday, from a bush fire up the north fork of the Salmon river, in the neighborhood of the Granite mountain.

Mr. and Mrs. Euguene Johnson and baby daughter are spending a few days in Nelson.

O. A. Haglund and Fred Weyergang, down recently with lumbago, are now around again.

F. Hanson and S. Strindberg left Spokane last week for Gothenburg, Sweden, via New York, to their respective homes.

PROCTER NOTES

PROCTER, B.C., Aug. 15. — Miss R. A. Corbett, district health nurse, has resumed her duties after spending a short vacation at Kaslo. From Wednesday afternoon Miss Corbett was the guest of Mrs. Peachey of Balfour.

Miss Margaret Haig-Smellie returned Monday night after spending a few days in Nelson, the guest of Miss Mary Pickford.

Rev. F. Yolland of Trail, who is spending his holidays here, conducted service in All Souls' church on Sunday.

W. R. Bavendale of Trail arrived last week to spend a few days with his family, who are spending the summer months here.

Miss Elsie Caddon of Kaslo spent Saturday in Procter, the guest of Miss N. MacLean.

Mrs. H. Chomat and family, who have been spending several weeks here the guests of Mr. and Mrs. A. G. Gallup, returned to her home in Kimberley on Sunday morning.

Mr. and Mrs. H. K. Foot of Nelson spent Sunday in Procter, the guests of Mr. and Mrs. G. Edgcumbe.

SOUTH SLOCAN NOTES

SOUTH SLOCAN, B.C., Aug. 15. — Mr. and Mrs. J. D. Yeatman, Masters Marwood and Julian Yeatman, and R. Greyson motored to Nelson on Sunday, and were the guests of Mr. and Mrs. J. T. Bealby at Welland ranch for the day.

Mrs. J. Kilner of Wenatchee, Miss G. Kilner of London, England, and Miss Olive Bealby of Nelson were the guests of Mrs. J. D. Yeatman on Monday.

C. W. Guillaume motored through from Trail on Saturday, returning on Sunday with his wife and family, who have been spending six weeks as the guests of Mr. and Mrs. H. P. Kingwell.

The Misses Mary and Julia Potosky were visitors to Nelson on Monday.

R. Greyson spent Monday in Nelson on a business trip.

Rev. W. Ramsay of Shoreacres officiated at morning service and holy communion at St. Matthew's church on Sunday.

Miss Edith Anderson of Wycliffe has been visiting her parents, Mr. and Mrs. Eric Anderson, for a week. She was accompanied by Miss Florence MacDermid. They returned on Friday.

CRESTON NOTES

CRESTON, B.C., Aug. 15.—Dr. Wilson Herald of Kelowna paid a three-day visit to Creston at the end of the week.

Miss Muriel Knott is home again after an enjoyable month's holiday with friends at Shuswap Lake.

Miss Margaret Reid, second daughter of Mr. and Mrs. Robert Reid, a former C.P.R. agent, now of Macleod, Alta., is a visitor with Creston friends at present, and is stopping with Mr. and Mrs. T. W. Bunday.

Mrs. Lucas of Michel was a Creston visitor for a few days during the week, the guest of Mrs. J. W. Parkin.

W. Barnes, woh has been working with J. W. Vaness during the berry season, has returned to his home at Fernie.

Mrs. George Bird and family, who have occupied the Reid house on Fourth street the past two years, have left to rejoin Mr. Reid, who is now located at Winnifred, Alta.

Costumes of flame and gold with rich peacock shades predominated at the recent Quatz Arts ball in Paris.

A. S. Horswill & Co.

Apricots Per Case $2.35

Soon be all done.

Luscious Peaches—Per lb.	20¢
Plums—Per lb.	20¢
Ripe Tomatoes—Per lb.	25¢
Apples—Per lb.	5¢
Raspberries—2 for	25¢
New Potatoes—15 lbs.	50¢
New Cabbage—Per lb.	6¢

Spring Green Onions, Peas, Beans, Lettuce

Phone 121

AUCTION SALE

615 MILL STREET,

FRIDAY, AUGUST 17

At 2 o'Clock

Have been favored with instructions from Mr. W. F. McMahon to sell at public auction all his Household Goods, consisting of:

Oak and Leather Rockers, Oak Center Table, Grass Chair, Hammock, small Desk, Books, Portieres, Rugs, Congoleum Rug, Dining and other Chairs, Raymond Machine, Clock, White Enamel Beds, Feather Bed, Mattresses, Dresser, Mirrors, 3 Aladdin Lamps, Kootenay McClary 4-hole Stove, Imperial Oil Stove (Perfection), nearly new Heater, Kitchen Utensils, Crockery, three Carpenters' Chests, and a quantity of Tools, Sealers, etc.

On view morning of sale.

Terms—Cash.

W. CUTLER,

Auctioneer.

FURS

Summer discount has commenced on all goods and work, excepting dressing and mounting of skins.

Large selection of CHOKERS at all prices.

G. GLASER

Man'f'g. Furrier

P. O. Box 767 Phone 106

NELSON, B. C.

Buy Your

Electrical Appliances

From an Electric Shop. It Pays You

HOT-POINT IRONS, GRILLS, Etc.

HOWE ELECTRIC CO.

Ph. 530 Opera House Blk. P.O.Box 928

JUST LIKE CUSTOM-MADE SHIRTS

JUST like Custom-Made—only they cost so much less. Otherwise you'll find them just as comfortable, just as good fitting and just as carefully finished in every detail as though you had them made to order.

$2.00 to $5.50

Emorys

He Should Worry

The happy man will be he who had ordered his Coal during the summer months, for he will have taken care of one of the greatest problems winter holds. No need to worry if you call us up today and give us your order for immediate delivery.

MacDonald Cartage & Fuel Co.

PHONE 504.

A. HIGGINBOTHAM

Eyesight Specialist

NELSON, B. C

Best in Optical Work

We have CERTO

The Handy Jell Maker

FLEMING'S STORE, Fairview

CLASSIFIED ADS BRING RESULTS EVERY TIME.

Big Program STARLAND

Shall Rogues Reap Profits

Shall the Hungry Go Unfed

Shall Honest Stand in Shadow

Shall the Poor Go in Tatters

DON'T WAIT

see this

Added—
Fox News
Mutt and Jeff
and
2-Reel Comedy

Remember—If you see it at STARLAND—it's good