A155 1APR24
PROV LIBRARIAN
VICTORIA B C

931

Nelson Fair
WILL OPEN TODAY
See Page 3

The Daily News

Kokanee Park
SURVEY COMPLETED
See Page 3

Vol. 22 NELSON, B. C., TUESDAY MORNING, SEPTEMBER 18, 1923 No. 129

BERKELEY BURNING; CALIFORNIA FIRE SWEPT

GERMAN POLICE SHOOT RIOTERS THREE CITIES

Starving Sorau Workmen in Brandenburg Riot Over Food Increase

BADEN WORKMEN ARE ALSO FIRED UPON

Royalists and Communists Have Bloody Battle in a Saxon City

BERLIN, Sept. 17.—Twelve persons were killed and many wounded at Sorau, province of Brandenburg, on Saturday, when police reinforcements, who had been called to the town because of food demonstrations, fired into a crowd in the market place.

Owing to the fact that factories have been working on short time, the wages of the workmen were totally inadequate for the purchase of the most frugal supplies of necessities. Many of the men are said to have been in receipt of less than the equivalent of 25 cents weekly.

On Friday a further increase in prices led to a violent demonstration, which forced the shopkeepers to reduce prices.

A great crowd gathered in the market place, and the police, apparently fearing they were about to be attacked, suddenly opened fire. The crowd fled in terror, leaving 12 dead and many wounded on the ground.

Quiet prevailed in Sorau today, but the anger of the workmen is intense.

Collision at Freiburg

BERLIN, Sept. 17.—During a demonstration by workmen at Freiburg, in Baden, today there was a collision with the police, during which the police fired on the workmen, killing one and wounding several others.

Street Fighting in Plauen

LONDON, Sept 17.—A dispatch to the Central News from Berlin says there has been street fighting between Communists and Royalists in Plauen, Saxony. Twelve persons are declared to have been seriously injured.

CANADIAN CATTIE SHIPPER PROTESTS

Donald Munro Declares Special Conditions Imposed by British Regulations to Be Discriminative

MONTREAL, Sept. 17. — A protest against the hair-splitting tactics that are now being enforced with regard to the Canadian export cattle trade to England, was voiced here today by Donald Munro, local exporter of Canadian store cattle, who declared he was voicing the opinions of Canadian cattle exporters.

Mr. Munro said the conditions at present existing had resulted in heavy losses to those engaged in the export cattle trade, and he asked at least equal treatment with the Irish cattle shippers in the English market. Canadian cattle shippers wish their protest put forward at the approaching economic conference in London, he said.

"If these arbitrary conditions with regard to the Canadian export cattle trade to England which we are compelled to endure served any useful purpose, and were the means of facilitating trade between Canada and the mother country, we would wholeheartedly support them, but when they are discriminatory, cause needless loss to those engaged in the cattle export business and are at the same time the means of sowing discord among our peoples," Mr. Munro said, "Canada as a component part of the British Empire has a right to challenge the regulations and demand more equitable treatment in what should be considered our own natural markets."

SOUTH WELLINGTON NEARLY WIPED OUT

Flames Destroy Several Business Places and a Number of Residences in Mining Town

NANAIMO, B.C., Sept. 17.—The little mining town of South Wellington was threatened with destruction by fire early today, when flames destroyed several business places and a number of residences. The fire originated in a warehouse. No estimate of the damage has been made.

Halifax Schooner Sailed This June Given Up as Lost

HALIFAX, N. S., Sept. 17.—The schooner Review, which sailed from this port in June with a cargo of lumber, has been given up as lost with all hands, including Capt. W. A. Beattie of Pictou.

Birkenhead Cancels Hot Springs Visit to Give Addresses

MONTREAL, Sept. 17. — Lord Birkenhead has received so many invitations in Canada to deliver addresses that he has cancelled his pleasure tour to Hot Springs. He will address large meetings at Winnipeg, Toronto, Vancouver and Victoria.

Former Lord Mayor of London Is Dead

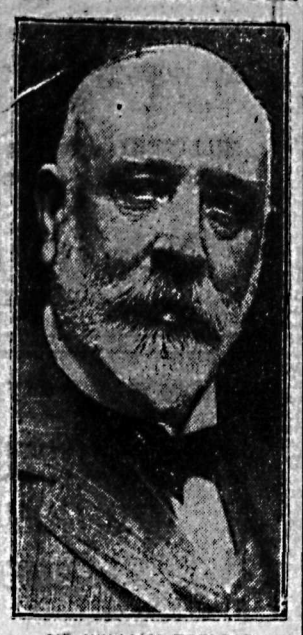

SIR WILLIAM TRELOAR
Beside being known to fame for his civic administration, was a noted philanthropist.

PREDICTS EQUAL FREIGHT RATES IN A FEW DAYS

Premier Oliver Tells Canadian Club Gathering Discrimination to End

VICTORIA, Sept. 17.—British Columbia and the Pacific coast will be put on an equal freight rate basis with the rest of Canada within the next few days, by big cuts in existing rates, Premier John Oliver prophesied, in his address to the Association of Canadian clubs, in the Empress hotel today.

"I believe that within a very few days, without waiting for the judgment of the Canadian privy council on British Columbia's freight appeal, the people of Canada will know that a reduction, an equalization of rates, has been ordered, putting the Pacific coast on an equality with the rest of Canada," the premier declared.

In spite of high western freight rates, Pacific coast ports were showing remarkable growth now, the premier declared. Within two years, he predicted, British Columbia would have in Vancouver the banner port of Canada. The development of the grain trade out of Vancouver, he asserted, would inevitably make it Canada's largest port.

PRINCE STOOKS TWO ACRES AS SWEAT COURSES

Shovels Sunflowers into Silo, Rides Line on His Dartmoor Stock

CALGARY, Sept. 17.—The prince of Wales concluded a very busy day at his ranch today by mounting a real cow horse, with western equipment, and riding round his ranch inspecting the live stock. He expressed himself as being greatly pleased with the condition of the Dartmoor ponies, which seemed to be thriving on prairie grass.

In the morning the prince shoveled a ton of sunflowers into the silo cutter, and in the afternoon he donned a pair of overalls and stooked a couple of acres of grain. Although the perspiration poured down his face, he continued at this task until the dinner bell rang.

T. M. Carlyle, manager of the ranch, said last night that no callers would be received at the ranch during the prince's visit, except by appointment.

Farmer Members "Broadening Out"; Take In Others

TORONTO, Sept. 17. — A conference here today of Ontario Farmer members in the house of commons and Ontario legislature was adjourned until January 3 without selecting the date on which a convention should be called for the selection of a leader of the Farmers' party in the legislature.

A resolution was adopted, "that, in the opinion of the conference of federal and provincial elected members, the Progressive movement ought to, and does, include men and women of common ideals in all walks of life, and that steps have been tken to give practical expression to these ideals.

"And the convention also confirms the principle of local constituency autonomy as the basis of representation for party conventions and also federal and provincial elections."

HARD COAL MEN VOTE TO RATIFY THE AGREEMENT

Miners Will Return to Work in Mines Tomorrow Morning

SIGN TWO-YEAR PACT IN THE AFTERNOON

Miners Have Won Wage Increase, Eight-Hour Day and Union Recognition

SCRANTON, Pa., Sept. 17. — Anthracite miners' representatives of union workers throughout the Pennsylvania hard coal fields today ratified the new two-year contract drafted by their officers and the operators' representatives at Harrisburg September 8. They voted to return to work Wednesday, and plans were made at once for the signing of the new contract on the same day. Mining was suspended on September 1, when the old agreement expired.

The signing of the contract will take place at Governor Pinchot's home at Milford, Pa., on Wednesday at 1 p. m. The fact that the contract will not be signed until the afternoon, however, will not affect the resumption of operations Wednesday morning.

Five Hundred Delegates

More than 500 delegates, representing locals in the three United Mine Workers' districts of the anthracite region, took part in the convention. Tire action ratifying the new agreement came with comparatively little opposition, although several voiced objection to the fact that under the 10 per cent flat wage increase provided for, all workers, including day laborers, now receiving the lowest rates of pay, will be given a smaller increase than the contract miners.

The agreement embraces the four major points of the settlement plan submitted by Governor Pinchot when he called the miners and operators to meet in Harrisburg. These are the 10 per cent wage increase, the eight-hour day, recognition of the union and recognition of the principles of collective bargaining.

Outside of the effect of the wage increase, the operation of the eight-hour day formed the principal subject of discussion.

CLUBS QUEST BEST VERSION FOR ANTHEM

Will Try to Standardize "O Canada"; National Unity Is Theme

VICTORIA, Sept. 17.—St. John, N.B., was selected tonight by the Canadian clubs in convention here as their meeting place for next year.

The question of choosing a new version for Canada's national anthem was discussed at considerable length, and finally left over for action by the new executive. Provincial ministers of education, and service clubs throughout the Dominion, will be asked to cooperate in finding the most popular version to accompany the music of "O Canada."

Delegates declared that there are more than half a dozen different versions being sung in Canada.

Bostock Points to Confederation

"How best to promote unity in Canada," was the theme of several notable addresses during the afternoon session, the first speaker being Senator Hewitt Bostock, who declared it to be the duty of Canadian clubs throughout the Dominion to preserve the real spirit of national unity, which was the principle on which Confederation was founded.

Mrs. Bonsall Porter, president of the Women's Canadian club of Montreal, said she had canvassed the views of people in Canada from pullman porter to premier on the question of promotion of national unity. The opinions thus gleaned could be placed in three categories—commercial unity, unity of thought, and physical unity, she said.

"Let us think of ourselves first as Canadians, and secondly as Nova Scotians and British Columbians," she declared.

C. C. Ferguson, president of the Winnipeg club, deplored the usurpation by provinces of authority which rightfully belonged to the national government, and he held that this tendency weakened national idealism and unity.

First Cargoes of New Grain Go East

PORT ARTHUR, Ont., Sept. 17.—One thousand cars of new grain arrived yesterday at Port Arthur and Fort William. The first cargoes of new crop go east today. Fifteen steamers are loading.

WESTERNS ACQUIRE RADIO CERTIFICATES

OTTAWA, Sept. 17. — The following westerners obtained certificates of proficiency in radio telegraphy during the month:

First class, commercial—H. Holt and J. Hennie of Vancouver.

Second class, commercial—J. Sullivan, Burnaby.

TRIBESMEN ATTACK EMIR; ARE ROUTED

Leave Eighty-two of Their Dead on Field, Including Some Chiefs

REBEL IBN SAUD PROBABLE MOVER

He Has Said Was Mobilizing Fifteen Thousand Men Against Trans-Jordania

JERUSALEM, Sept. 17.—Accounts reaching Jerusalem concerning an attack by tribesmen on the camp of Emir Abdullah, in Trans-Jordania, are to the effect that revolutionists surrounded Amman early yesterday morning, and cut the telephone and telegraph wires.

After a fierce engagement the revolutionary tribesmen were routed.

They fled southward toward Medaba, leaving 82 dead behind them, including some of their chiefs.

A section of the press here connects the movement with that of the rebel Ibn Saud, who stated recently that he was mobilizing a force of 15,000 men for the purpose of occupying Emir Abdullah's territory, which formerly was part of Palestine, but was declared autonomous, and left with Abdullah, eldest son of King Hussein of Hedjaz, as ruler.

DRUMHELLER MINERS BOW TO DISTRICT

Vote Unanimously to Go to Work; Murdock Is Probable Arbitrator

CALGARY, Sept. 17. — One thousand Drumheller coal miners who have been on strike for 21 days at a mass meeting in Drumheller today decided to return to work tomorrow and to submit their dispute to an independent chairman for settlement.

William A. Sherman, president of district No. 18, United Mine Workers of America, who was present at the meeting, said last night that James Murdock, federal minister of labor, would probably be named the independent chairman. His decision will be binding both on the miners and the operators, under the agreement between the United Mine Workers of America and the Western Canada coal operators.

Decision Unanimous

The decision of the miners' meeting at Drumheller was unanimous, according to Mr. Sherman. The district board had ordered that they return to work and live up to the international agreement, and while the men held out at first they finally gave in when the board revoked charters of the United Mine Workers of America locals at Drumheller which were involved in the walkout.

Charges of discrimination against certain men, notably James Conroy, who was an employee at the Higrade mine, led up to the strike, and this is the case which will be presented to Mr. Murdock.

The men also claimed that they had the right to establish an "O.K." list system whereby all miners hired by a mineowner had to obtain an "O.K." slip from the local union before he could go down a pit. The legality of this contention also will be one will which have to be decided by the independent chairman.

DIABETES BEATEN PROFESSOR SAYS

Dr. McLeod Tells British Association of Scientists of Method of Experiments

LONDON, Sept. 17. — "Diabetes has been conquered," was the text of the adress delivered tonight before the British Association for the Advancement of Science by Professor J. J. R. McLeod of Toronto, who was associated with Dr. Banting in producing the insulin treatment.

Professor McLeod showed how successive efforts had been made to extract insulin from yeast, but, probably through bacterial action, the experiments had not been uniformly successful. Dr. Banting, he said, had proved that continued periodical injections brought sufferers back to health, and possibly time would show that prolonged treatment would permanently restore health.

Professor McLeod said the action of the British medical council assured an adequate supply of insulin for Great Britalan, which country was independent of foreign supplies. The unit price was now 25 shillings per week for two daily injections, and would become lower as production increased.

Zack Foster Speaks at a Labor Meeting Is Taken to Jail

KANSAS CITY, Mo., Sept. 17.—William Z. Foster of Chicago, Radical labor leader, was arrested and held for an investigation here tonight after an address by him at a hall under the auspices of the labor defence council. Bonds, fixed at $2000, had not been furnished at midnight.

ONE GOT AWAY AND ONE DIDN'T

Here are shown Edward McMullen, left, and "Red" Ryan, right, two of the convicts who figured in the sensational escape from Kingston penitentiary. McMullen was recaptured, after having his hand shattered by a bullet. The other four permanently faded from the landscape.

CANYON CITY'S SAWMILL GOES UP IN SMOKE

Machinery Value Twenty Thousand, Insurance Ten Thousand; Won't Rebuild

CRESTON, B.C., Sept. 17.—The most disastrous industrial blaze this section has ever had occurred this morning, shortly after midnight, when the fully modern sawmill plant of Canyon City Lumber company, situated at Canyon City, about five miles east of Creston, was completely destroyed by fire. The plant included planers, resaw, lath and shingle mill, as well as box factory, and the destruction of the latter just as the apple shipping season is nicely under way is sure to cause inconvenience to growers.

Cannot Start Pump.

How the fire started is not known, but it spread with such rapidity through the frame mill building that it was impossible to start the engine and get the pump to work. In the intense heat it was impossible to salvage any of the machinery, and when the volunteer workers went home about 6 a.m. there was nothing but a heap of ashes to mark the spot where the mill once stood.

The plant was a single-band mill with a capacity of 50,000 feet per shift, and had been shut down since spring, the box factory being the only machinery operating when work stopped, Saturday.

Lumber Yard Saved.

Fortunately there was no wind blowing, so the flames did not spread to the lumber in the yard, and, due to the vigorous demand for boxes from the growers, the stock of these on hand was not large.

A modest estimate of the machinery value would be $20,000, and it is doubtful if the plant and buildings could be replaced today at $40,000. Insurance carried was in the neighborhood of $10,000.

The worst feature to the blaze was that the planer, resaw, boiler, engine and electric plant were due for removal to the modern box factory building which the firm has about completed in its yard at Creston.

Will Complete Box Plant.

C. O. Rodgers, managing director of the company, stated today that the fire would in no way interfere with the completion of the new box-making plant. The necessary new machinery will be ordered at once, and the plant be ready for operation early next year. The mill will not be rebuilt, as the limits on which the company operated are about cut out, and a portable mill will be utilized for the balance of the cut.

YANK SHIPPING MEN MAKE BOYCOTT OPEN

Shipowners' Association Decides None of Its Members' Ships Shall File Tariffs Under Canadian Act

CLEVELAND, O., Sept. 17. — At a meeting of the Shipowners' association held here today it was decided that no United States steamer owners who are members of the association will participate in the Canadian grain carrying trade this season.

It is against the principle of filing tariffs which the association stands for. It is not a question of rates, it was stated. It is understood here that three or four boats owned by interests not members of the association will go to Fort William for cargoes.

Jenkins Boats Filé

WINNIPEG, Sept. 17. — The second United States vessel to comply with the tariff filing regulations of the new Lake Freights act is now loading grain at Fort William, according to information obtained here today. The steamship Jenkins, owned by the Jenkins Steamship company of Cleveland, chartered for the grain service, and it is expected two more boats owned by the Jenkins company will report to the head of the lakes shortly.

Provincial Party Issues Call for First Convention

VANCOUVER, Sept. 17. — The Provincial party, organized some time ago by Maj.-Gen. A. D. McRae, John Nelson and others, as a third party in British Columbia politics, has issued the call for its first convention, to be held here December 4.

OLD BUILDINGS IN KASLO BURN; MIDNIGHT FIRE

Skillicorn Ice House and Abey Garage Go; Hard Work Confines Blaze

KASLO, B.C., Sept. 17.—Fire which broke out at 1 o'clock this morning destroyed the ice house of John J. Skillicorn, and an old building used as a garage by F. T. Abey. The Abey motor car was saved.

While the buildings that were destroyed were old ones, and thus the loss not great, yet if it had not been for the heroic efforts of the fire brigade and citizens, extensive damage might have ensued.

Four lines of hose and every available fire fighting unit in Kaslo, was required to stop the blaze, which threatened large proportions.

COMMISSION TO CONTROL JAPAN REBUILDING

Premier Yamamoto Issues Statement to Nation; Will Be Test of Resource

TOKIO, Sept. 17. — In a statement addressed to the whole nation, Premier Yamamoto reviews the catastrophe which devastated five prefectures, cost thousands of lives and rendered millions of people homeless. He congratulated the nation on its presence of mind in the face of its most terrible calamity, and declared that, although there were some instances to the contrary, peace and order were generally well maintained.

The statement expresses the deep sense of gratitude on the part of the government and people of Japan for the sympathy and practical help coming from foreign nations.

Ijuin Foreign Minister

The premier declares that reconstruction of the capital will be a great test of the resourcefulness of the Japanese, and that it will require the efforts of the whole country to create something better and greater than the former city. With that aim the government has assembled the best available wisdom of the country in the form of a reconstruction commission, the members of which will have the rank of cabinet ministers.

It is understood that Baron Ijuin is to be appointed minister of foreign affairs. He served as ambassador to Rome from 1916 to 1920.

Imperial residences have been assigned to those embassies and legations whose quarters were burned or seriously damaged.

Rome Hears Rumor of Princess' Death; It's Unconfirmed

ROME, Sept. 17.—A rumor was current shortly after noon today that Princess Mafalda was dead. The rumor, however, lacked official confirmation.

A Rome dispatch giving the rumor of Princess Mafalda's death was timed 1:40 p.m. Much later dispatches from Rome made no mention of Princess Mafalda's death.

London Hears Report.

LONDON, Sept. 17. — An untimed dispatch from Rome to the Exchange Telegraph company says that Princess Mafalda's condition has suddenly become worse, the temperature was alarmingly high, and that the end was near.

Turin Physician Called.

TURIN, Sept. 17.—Great anxiety is felt here regarding the condition of the Princesses Mafalda and Giovanni. Professor Valvassori of Turin has been called to Racconigi for a consultation with Dr. Quirico, the court physician.

MILLIONS LOSS, THREE DEAD, IN VARSITY CITY

Business Section and Hundreds of Homes in City and Suburb Gone

GALES FAN FIRES IN MANY COUNTIES

El Dorado Burns While Inhabitants Flee; Summer Resort Towns Burn

SAN FRANCISCO, Sept. 17.—Berkeley, seat of the University of California, and widely scattered areas in northern, central and southwestern California, were swept by forest, grass and bush fires today. Abnormal high temperatures, and a stiff wind, aided the flames in spreading, and caused fire departments and fire wardens to call on volunteers to assist them.

In Placer, El Dorado, Solano and Napa, and eight other counties, brush and forest fires burned over thousands of acres and destroyed ranch houses.

Ringed by Fire

The town of El Dorado was virtually surrounded late today by a fire that had destroyed the Hill hotel and several other buildings. The people of El Dorado, numbering about 150, were in flight. Telephone connection to El Dorado was interrupted, and the countryside between El Dorado and Diamond Springs was on fire at last reports.

The forest fire in the Santa Ynez mountain range, in Santa Barbara county, took a new lease of life, and got beyond control of the exhausted fire-fighters, who have been working on it for three weeks. More than 70 square miles have been burned over.

Large Areas Burned

Grain and pasture lands were laid waste by a fire which swept over 75 square miles of Western Butte and Eastern Glenn counties, before the flames were brought under control.

In Marin county a forest fire passed along the Bolinas ridge to within four miles of Fairfax, before the wind began to die down, and firefighters expressed the hope that the flames would be stopped.

Russian river summer resort towns were threatened and some of them were destroyed.

Forest fires are raging in many parts of southern California also.

Three Are Dead

BERKELEY, Cal., Sept. 17.—Two persons are reported dead, hundreds of homes are ruined, millions of dollars worth of property was consumed, and the entire city of Berkeley was threatened, as the result of a grass fire, which, running out of control because of a heavy north wind, swooped through the Craigmonth district this afternoon, and swept into the more crowded residential districts.

Students Fall Through Roof

Two students, unidentified, are known to have fallen through the roof of a burning building.

A third person, unidentified also, is believed to have been lost in the residential district near the hills.

The conflagration was brought under control this evening.

Scores Are in Hospital

BERKELEY, Cal., Sept. 17.—The business section of this city and the entire residential section of North Berkeley was doomed late today by a fire that started in the brush of the Contra Costa county hills, and swept over the ridge into the university city. Hundreds of homes, including those of more than half of the faculty of the University of California, have been destroyed.

Dynamiting has been resorted to in a desperate effort to check the spread of the flames.

It is reported that scores of injured are in the Berkeley General hospital.

At 5 o'clock, business buildings on University avenue and Shattuck avenue in the heart of the city were ablaze, having caught from sparks that were swept on by a fierce north wind.

Trading in Japan Raw Silk Resumes

NEW YORK, Sept. 17. — Trading in Japanese raw silk in the New York market, which has been suspended since the earthquake in Japan, will be resumed tomorrow. The raw silk committee of the trade council of the Silk Association of America decided at a meeting today to lift the ban on trading by members of the association.

The Weather

The temperatures below are for the 24 hours ending yesterday afternoon at 5 o'clock.

Aquitania, at Cherbourg, from New York.
Saturnia, at Glasgow, from Montreal.
Tuscania, at Glasgow, from New York.
Megantic, at Liverpool, from New York.
Celtic, at Liverpool, from New York.
Cahmania, at Liverpool, from New York.
Andania, at Plymouth, from Montreal.
Belgenland, at Antwerp, from New York.

Leading Hotels of the West

Where Superior Accommodation May Be Obtained

The Hume

George Benwell, Proprietor

The Premier Hotel of the Interior

AMERICAN PLAN RATES $3.50 TO $8.00

Rooms with Running Water and Private Baths

Headquarters for all Traveling Men, Mining Men, Lumber Men and Tourists

SPECIAL SUNDAY DINNER $1.00

THE MOST COMFORTABLE ROTUNDA IN THE CITY

HUME — A. C. Sheppard, Ottawa; Mrs. E. V. Morel, Marblehead; E. W. White, Victoria; H. R. Wallace, S. W. Hampim, Spokane; A. E. Antoine, Denagioc; Mr. and Mrs. W. A. Cameron, Jessie and Clare Cameron, New Denver; William Hunter, Silverton; F. J. Crokhite, Spokane; C. F. Marshall, Edmonton; William Hopkins Calgary; A. Wheeler, Vancouver; E. W. Klingersmith, Creston; Alan W. Edwards, Toronto; H. D. Durkie, T. Morris, Ruth Kirkwood, E. E. McInnis, Vancouver; George H. Walters, Spokane; T. J. Norman, Robson; K. M. Byers, Calgary; G. G. Langley, Revelstoke; J. P. Coates, W. Colegrove, Edgewood; Herbert Herridge, Nakusp; E. A. Vachon.

HOTEL STRATHCONA

H. W. SHORE, Prop.

NELSON'S LEADING HOTEL

Special attention to Commercial Men, Mining Men, Lumber Men and Tourists

EUROPEAN PLAN—$1.00 UP AMERICAN PLAN—$3.00 UP

STRATHCONA — A. W. Fraser Ross, Spokane; J. V. Lochhead, Cres-Dorothy Jenks, Birchbank; C. W. ton; Dernon Man, Glacier.

Queen's Hotel

Steam Heated Throughout. All rooms modern.

Special Weekly and Monthly Rates

A. Lapointe, Proprietor.

QUEEN'S — J. Munman, Grand Forks; Grant Cameron, Lochiel Cameron, Sandon; W. H. Saunders and wife, Passmore; M. Wilford, C. S. Brockington, Slocan Park; H. P. Hunter, Vallican; N. Johnson, Slocan City; R. Terzian, Hall; P. N. Chernow, Porto Rico; T. W. Turner, Invermere; Gus Johnson, Northport; R. A. Crouch, Toronto; O. B. Appleton, Procter; A. Brookes, Red Deer; J. Wilson, Boswell; W. Di Pasquale, G. Togrotte, Trail; K. W. Kuven, C. Clay, E. Wright.

OCCIDENTAL HOTEL

A. C. TOWNER, Proprietor

The home of plenty.

Fifty rooms of solid comfort.

We serve the best meals in Nelson.

It's the cook.

MADDEN HOTEL

MRS. MADDEN, Prop.

First-Class Rooms by the Day, Week or Month

Every Consideration Shown to Guests

Cor. Baker and Ward Sts., Nelson

MADDEN — A. B. Can, Slocan City; Charles Wells, Salmo; N. Koodun, Crescent Valley; C. Needham, Kirkland Lake, Ont.; J. A. McDonald, Grand Forks; F. W. Lincoln, Vancouver; J. A. Motley, Revelstoke; J. Smallwood, Beasley; Mr. and Mrs. H. McDonald, Cranbrook; J. Fay, Birchbank; N. Richardson, city.

NEW GRAND HOTEL

616 Vernon St., East

Only brick hotel in city. Steam heated, hot and cold water. European and American plans.

NEW GRAND — Mrs. R. H. Truswell, Trail; Les E. Rasty, Vancouver; E. J. Vandergrift, Miss Florence Vandergrift, New Denver; Mr. and Mrs. Albert Hepher, Mrs. Allen and daughter, Boswell; F. Kunst, Boswell; W. A. Rockie, Sandpoint; H. H. Putman, Spokane; Nora Pratt, Thrums; W. J. Longherty, W. Ford, Edgewood; Mrs. C. A. Ferguson and daughter, Edgewood; Mr. and Mrs. J. Berger, R. Andrews, H. Amherst, Vancouver; E. J. Cook, Balfour.

THE LAKEVIEW HOTEL

Mrs. Mallette & Son, Proprietors

Nice, warm, comfortable rooms at reasonable rates. Open day and night.

Corner Hall and Vernon Streets

LAKEVIEW — John Gilles, Kaslo; R. Mills, Spokane; G. Gus, Trail; H. K. Lamone, Fred Hesting, Creston; John Nordfelt, Yahk; J. W. Ferguson, Nakusp.

Sherbrooke Hotel

Near C.P.R. Station

Rooms at Reasonable Rates.

H. DUNK, Proprietor.

WHEN IN NELSON, TRY THE CLUB HOTEL

Under New Management.

Rooms by the day, week or month. Rates reasonable.

DAN NEEDHAM, Proprietor.

Phone 550.

Summer Resorts

WHERE THE FISHING IS GOOD

OUTLET HOTEL

PROCTER

Fishing, Boating, Bathing, Golf, Tennis Courts.

Fishing Tackle Supplied. Grocery Store in Connection.

W. A. WARD, Proprietor.

Day $3; Week $17 to $19. Special Monthly Rates.

SIRDAR, B.C.

On the main highway Nelson-Calgary. East Kootenay's Summer Resort. Good Fishing. Bathing Beach and Camping Grounds. *First-class* accommodation.

B. F. WHITESIDE.

Nelson's Best Cafes

THE STANDARD CAFE

320 Baker Street, Nelson, B.C.

OPEN DAY AND NIGHT

11:30 to 2:30 Special Lunch—35¢

5:30 to 8:00 p.m. Supper —35¢

Phone 154

ROYAL CAFE

Classic Restaurant.

Refinement and Delicacy Prevails.

OPEN DAY AND NIGHT

Luncheon 11:30 to 2..... 35c

Special dinners 5:30 to 8..... 35c

We specialize in Chop Suey and Noodles.

THE L. D. CAFE

Finest equipped restaurant in the city. OPEN DAY, AND NIGHT. SPECIAL—Ice cream, soda water and hot drinks. Nice, clean, furnished rooms; hot and cold water. We cater to private parties.

THE ELECTRIC CAFE

The only Cafe in town cooking electrically. Dinner 11:30 a.m. to 2 p.m. Lunch 5 p.m. to 8 p.m. Per cover, 35c. Special Sunday Dinner, per cover, 50c.

511 Baker St. Phone 450

A Display Ad in the DAILY NEWS ENTERS MANY HOMES CATCHES MANY EYES

A WANT AD, IS BOTH CHEAP AND EFFICIENT. TRY IT.

FERNIE POLICE ARREST THIEVES

Man Robbed of Roll on Train Points Out Suspects, and, After Investigating, Officers Nab Them.

FERNIE, B.C., Sept. 17.—The Fernie city police effected a rather smart capture Friday evening, following information being given by a passenger on train 68 that he had been robbed while travelling.

The victim, a man named William Spencer, got off the train at Fernie station, and, approaching Constable David of the city force, laid information that $80 in traveller's checks issued to him by the Hanover National Bank of New York, had been taken out of his pocket, and that he believed that two men who had got off the train at Fernie had committed the theft.

Constable Davis notified Chief Constable Anderson of the occurrence and that officer *immediately commenced* investigation, and within 15 minutes from being notified of the theft the city police had the two suspects, who gave their names as J. Farrell and S. Smith, lodged in jail.

On searching the prisoners, the traveller's checks, together with a large sum of money, were found in their possession.

Kaslo Fair Will Have Generous Prize List

KASLO, B.C., Sept. 17. — Thursday night the fair committee met, arranging details for the fair. Outsiders and local stores are both making very generous contributions to the prize list.

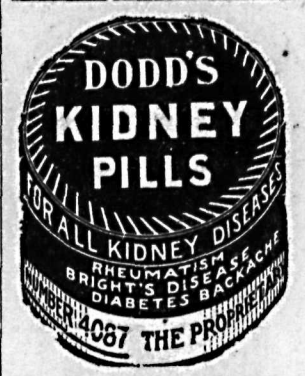

WE BUY FROM MAKERS

BOYS' Suits with Two Pairs OF *Bloomers are moving* out FREELY. Of course, the EARLIER choice gives the BETTER Selection.

Madden Block — Boys Clothed — CHARLES MORRIS COMPANY — Men Suited — Ward Street

For Lasting Fragrance Use Cuticura Talcum

There is nothing better than Cuticura Talcum for powdering and perfuming the skin. It appeals to the most fastidious because of its fine, smooth texture and delicate fragrance.

Soap 25c. Ointment 25 and 50c. Talcum 25c. Sold throughout the Dominion. Canadian Depot: Lymans, Limited, 344 St. Paul St., W., Montreal. Cuticura Soap shaves without mug.

HOW TO SLEEP 3-IN-A-BED

YES it CAN be done—but not like this.

The trouble is, most people go to bed with "something" on the mind—or ON THE STOMACH!

The answer is, no matter what the day has brought forth to upset your mind and digestive organs, take Beecham's Pills when you retire.

Though in no sense a "sleeping potion," this 80-years-famous household medicine so harmonizes the system that you can sleep in quiet and perfect rest, even in two feet of bed space.

Beecham's Pills are as efficient and harmless for children as for adults—sweetening the stomach, invigorating digestion and stirring liver and bowels to natural activity.

At All Druggists—

JUGO-SLAVIA CAN MOBILIZE TWO MILLION

Celebrates Monastir Day Feeling Has Scored Over Italy

NEW BALKAN STATE ADMITS FIUME LOST

But Counts on Getting Coast Line From Italy on Which to Found New Port

BELGRADE, Sept. 17.—While Jugo-Slavia was celebrating the fifth anniversary of the capture of Monastir, and the piercing of the Saloniki front, news was spread today to the *effect that Jugo-Slavia had scored* a diplomatic victory over Italy—that, as the matter was represented here, the octogenarian premier, Patchitch, builder of Jugo-Slavia, had beaten the young and aggressive Mussolini on points in the duel over Fiume.

Italy will have Fiume, public opinion agrees, but she will pay for it by concessions on the Italian littoral, which the Jugo-Slavs consider an adequate equivalent, and it is confidently predicted by the Jugo-Slavs that the port to be developed *in the vicinity of Fiume will "make* the grass grow" on Fiume's quays within two years.

Are Negotiations Personal?

Details concerning the resumption of negotiations between Jugo-Slavia and Italy are being kept secret, and the names of the negotiators are withheld, but it is generally believed the conversations are being carried on by Patchitch and Mussolini personally.

As to Jugo-Slavia's strength, it is *declared here that she can mobilize* 2,000,000 men within 24 hours. At present there is a deficiency in artillery ammunition, but this can be met shortly.

The Jugo-Slavs were much heartened by the failure of Mussolini to assume "liberty of action" on September 15, as he had declared he would, and it is now believed the affair will be settled through negotiation.

Great importance is attached to the filing of the Rapallo treaty with the League of Nations, thus making it an internationally recognized instrument.

Public Perturbed

BELGRADE, Sep—t. 17.—There is great perturbation here over the report from Rome of the appointment by the Italian government of Gen*eral Giordino as military governor of* Fiume, and the dispatch of troops to that city, particularly as a settlement was believed to be in sight.

The foreign office has no confirmation of the news, and official circles continue optimistic, particularly because of the registration of the Rapallo treaty at Geneva. The public, however, does not share this optimism.

Should the occupation of Fiume become an accomplished fact, there would probably be a strong reaction *of opinion at the expense of the* Patchitch cabinet, on the ground of its too optimistic interpretation of preceding events.

Jugo-Slavia's Fault, Italy Says.

ROME, Sept. 17.—Appointment of an Italian military governor in Fiume does not in any way signify annexation by this country, it was authoritatively stated today, and any moves made by Italy up to the present have been for the purpose of bringing Jugo-Slavia to see the need for a *satisfactory arrangement concerning* the disposition of the free city.

It is held that Premier Mussolini did everything in his power to avoid the situation as it is today, when he asked the joint Italo-Jugo-Slavia commission considering the Fiume question to finish its work on August 31, and begged the Belgrade government to make a definite decision on the commission's responsibility September 15.

Jugo-Slavia, however, let the date pass without coming to any agree*ment, and this, it is contended,* threw the entire responsibility for Fiume on Italy, which for five years had been maintaining the city at her own expense.

Military Side Exaggerated.

Government circles declare reports spread abroad have emphasized and exaggerated the military preparations on the part of Italy. The truth is, according to these questioners, that reinforcements were sent to the Jugo-Slavia frontier, and to Zara, because Mussolini wished to be ready for *eventualities should Jugo-Slavia reply* in an unfriendly manner.

SCHOOL AT OUTLOOK GIVEN NEW TEACHER

Miss Spence, Who Saved the Building When It Was First Set Afire, Goes to Castlegar.

Miss Spence, who was teaching the Doukhobor school at Outlook, near *Grand Forks, last spring when it was* burned, has been transferred by Inspector A. E. Miller to a school at Castlegar. Another teacher has been secured for Outlook.

When the first attempt to burn the school was made, Miss Spence, who was sleeping in the building, was aroused and escaping from the school she gave the alarm to several of the neighbors, with the result that the fire, which had been set to a wall, was extinguished and the building saved. Sam Cherenkoff was later sen*tenced to six months for having caused* the fire.

Miss Spence was away when the school was again set ablaze and, this time, was destroyed.

WINNIPEG GRAIN QUOTATIONS.

	Open	High	Low	Close
Wheat—				
Oct.	94¼	95¼	94⅛	94⅝
Nov.	94⅛	95⅛	94⅛	94⅞
Dec.	92⅝	93	91⅞	92⅝
May	97¼	98⅜	97¼	97¾
Oats—				
Oct.	40¾	41⅛	40½	40⅝
Nov.	39¼	39⅝	38¾	39
Dec.	38⅛	38⅝	37⅝	37⅝
May	41⅝	42⅛	41⅛	41½
Barley—				
Oct.	50½	50½	40¾	49¾
Dec.	49⅜	49½	49	49⅛
May	52¾	.....	.....	52¾
Flax—				
Oct.	199¼	200½	199	199⅛
Dec.	.....	.....	.....	186½
May	187	190	187	188¼
Rye—				
Oct.	64⅞	65¼	64⅝	64⅝
Nov.	.....	.....	.....	63
Dec.	63⅜	63⅜	63⅛	63⅛

MACHINERY OF LEAGUE WHIRLS AS NEVER YET

Council Debates Frankly Italy's Refusal to Recognize League in Crisis

CANADA AMENDMENT IS WARMLY DEBATED

Mutual Assistance Pact Is Considered as to Regional Alliances

GENEVA, Sept. 17. — The machinery of the League of Nations whirled today as never before. The delegates attacked problems of vast interest and the council of the league in a noteworthy public session frankly debated the question of Italy's refusal to recognize the competency of the league in the Greco-Italian crisis.

Chilean Prefers Monroe Doctrine

The famous article 10 of the covenant furnished renewed interest before the commission on amendments to the covenant when Senor Alvarez, the Chilean diplomat, presented a powerful defence of the Monroe doctrine, which he declared was worth more to the United States than article 10 of the covenant could be. And this was so, he emphasized, because the United States navy and military forces stood ready to enforce this doctrine which forbade *any European state from interfering* in a territorrial sense in the affairs of the American continent.

There was a lively discussion on the proposed pact for mutual assistance which the commission on the reduction of armaments will later submit to the assembly. It is a project aimed at the prevention of war.

Cecil Versus Salandra

No decision was taken today on the issue of the competency of the covenant, which Italy had defied. Signor *Salandra asked for time* in which to reply, but Lord Robert Cecil, while insisting that this question must be settled to avoid a further misunderstanding, declared he wanted the *world to know that the council had* fulfilled its full duty in the Italian affair.

Chile's support of the Monroe doctrine came when the subcommittee presented a resolution founded on the Canadian amandment and calculated to interpret precisely the celebrated article 10.

The restolution, which was warmly supported by M. Rolin, the Belgian jurist, and others, set forth that the council must take into account the geographical and special conditions of each state if it believed military measures should be resorted to because of aggression, and that the parliamentary authorities of each country must decide to what *extent, if any, they should help to* preserve another country's independence.

Adjourn Amendment

The discussion was adjourned. The *French delegate asked that all "make* haste slowly," as he deemed article 10 the heart of the covenant, which should be changed, if at all, with the greatest care.

Today's consideration of the pact of mutual assistance was devoted to article 6, which authorized regional alliances between states as a feature of the general guarantees pact.

Italy opposed such local alliances, and Japan was hostile to them, unless they were strictly defensive in character.

DEPOSITORS OF HOME BANK IN MONTREAL ACT

Demand That Other Banks Come to Rescue; Blame Crash on Ottawa

MONTREAL, Sept. 17. — Depositors in the Montreal branches of the Home *Bank of Canada gathered here today,* in reply to a request made by I. A. Weldon, advocate, of Lindsay, Ont., who has been named general secretary of the depositors of the bank in Canada. Mr. Weldon said a meeting of representatives of different localities would be held in Toronto, probably this week.

The meeting heartily approved of statements that it was for the other banks to come to the aid of the depositors, and a threat was added by Bernard Rose, K.C., representing the *Verdun Great War Veterans' association,* and a New York financial institution, that unless this was done, a movement would soon commence throughout Canada for the formation of provincial savings banks.

Want Hundred Cents.

A resolution was passed that the depositors present constitute themselves into a "Province of Quebec Home Bank depositors' committee," *and that this organization continue in* existence until such time as the depositors get 100 cents on the dollar.

Another resolution opposed any winding up order until the curator has made his report, and until such time thereafter as the depositors have had time to consider the report; and that the government of Canada *should at once appoint a royal com*mission to investigate the causes of the failure of the Home bank, and also investigate, in the most complete manner, the present condition of all Canadian banks, so that depositors may be in a position to judge as between banks.

Against Government Preference.

Another resolution protested against a preference being given to deposits of the federal and provincial governments. Mr. Weldon explained that it was desired to have the governments *waive their rights* under the Bank act, of preference over private depositors. He added that in the case of the Home bank, it was found that the depositors' money had been taken to New Orleans and put into a railway. While the shareholders had put money into the Home bank for the purpose of making profits, the depositors had done so for the purpose of getting security.

He added that he expected both the government and the Canadian Bankers' association to take an interest in the Home bank, and he declared that had it not been for the association urging the government not to have outside inspection, this failure would not have occurred.

Bernard Rose, K.C., insisted on de*positors getting 100 per cent of their* claims, claiming that their funds were in the same position as trust funds. He declared that the information that the Home bank affairs were not sound was known at *Ottawa* months before the crash.

He suggested that a committee wait on Premier Taschereau, to ask him to use his influence with the federal government and the association to get the money for the depositors. He also wanted a huge delegation to go to Ottawa.

VANCOUVER, Sept. 17. — C. J. South, until a few months ago deputy police magistrate of this city, died this morning. He was an active worker in the interests of the children's aid society here. He was born in Melbourne, Australia, 7[illegible] years ago.

Coats De Luxe

Arriving daily, in the new Samarah, Marvella and Bolivia cloths, trimmed with Beaver, Fitch, Opossum, Coon, etc. These come in rich Browns, Navy and Black, lined with Satin or Canton Crepe. Wonderful creations. Prices .....$65.00 to $125.00

VELOURS and DUVETYNS, Fur trimmed. Well lined. All shades. Prices .....$30.00 Up

VELOURS, All Wool, self collar. Special at $22.50

ALL-WOOL TWEEDS, Utility coats, in novelty or mannish styles. Silk lined. From .....$25.00 Up

MILLINERY—New shipments place our Fall display of stylish Hats in a place of preeminence.

Nelson Dry Goods Co.

LADIES' WEAR SPECIALISTS

Will there be Peaches on your table next Christmas?

FILL up your cupboard with jars of luscious canned and preserved fruits for winter use.

Can and preserve carefully—our free book will tell you how—and make sure that the jars *you use are reliable.* Insist upon having only

Perfect Seal Crown Improved Gem Jars

—The Sealers of Satisfaction.

on sale at all stores

Send for FREE book of eighty tested canning and preserving recipes.

Canning Peaches

Blanch for 1 to 3 minutes in boiling water, *drain and* peel. Pack whole or in sections in jars, filling with a boiling hot syrup made in the proportion of 1 pint of sugar to 1½ pints of water. Place rubbers and tops in position, place jars in boiler and sterilize for from 16 to 25 minutes. Seal according to directions given on page 11 of our recipe book.

DOMINION GLASS CO LIMITED MONTREAL

CONTAINS NO ALUM

CANADIAN MADE

MAGIC BAKING POWDER

PURE FOOD INSURES GOOD HEALTH

MAGIC BAKING POWDER INSURES PURE FOOD

E.W. GILLETT COMPANY LIMITED

WINNIPEG TORONTO, CANADA. MONTREAL

SURVEYING OF KOKANEE PARK IS COMPLETED

Topographer of Geological Survey Leaves Tonight for Ottawa With Data

PARTY SPENDS FOUR MONTHS AMID GLACIERS

Map of Beauty-Land Will Be Completed by Next Summer

A survey of the Kokanee Glacier park which has been in progress for the past four months has been completed, and A. C. Sheppard, *topographer of the geological survey* with headquarters in Ottawa, is in the city today and leaves this evening for Ottawa. Mr. Sheppard has been in charge of the work in the park.

Mr. Sheppard and his staff of seven men have been up in the mountains for the past four months and have done extensive work on the outlining of the parksite. The mapping out of the park was done by the phototopographic method, which is really a combination of *controlled photographs and surveys of* all trails, major creeks and basins readily accessible. In all, 400 photographs of the country have been completed, from which the maps will be made.

Maps to Be True to Country

Mr. Sheppard stated yesterday that the work just completed was the field work and was the more interesting part of the mapping work. He now goes to Ottawa, where, from the photos and data taken, he will draw up the map, which will be true in every detail, showing the elevations of the summits, the lakes, prominent rock features, an outline of the glaciers and all buildings and streams in the district. The map, he expected, would be completed about March and would be available for use about July next.

Elevations of the peaks in the park are not so high as first thought, stated Mr. Sheppard, the highest peak, which was formerly quoted as 9400 feet, is in reality 9100 feet. The glacial space, which was estimated at 8 *square miles, is not* quite so large.

Approximate Boundaries

Th approximate boundaries of the park, as outlined by Mr. Sheppard, are as follows: On the north it is bounder by the Index mine, on the south by the Molly Gibson mill, on the west by the junction of the west fork of Ten-Mile creek with the north fork of Ten-Mile creek, and on the east by the Pontiac trail to Woodbury creek.

"Anything shown on the contemplated map will be exact," said Mr. Sheppard. He stated that the park was, in his estimation, a great beauty spot, and a real boost for this part of the country. The accessibility to the park was its one feature, he declared, while the trails leading in were all good and with a little maintenance could be made first-class. He and his party have spent a great deal of time on the Woodbury glacier, which he stated to be well worth visiting and climbing.

This morning Mr. Sheppard will *meet the officers and several mem*bers of the Kokanee Mountaineering club to talk over the possibilities of the park and ways of making it popular. Mr. Sheppard has been greatly impressed with his stay in the Kootenays, and is well known throughout the Slocan district, where he has in past years made several surveys.

LARDEAU MARBLE USED IN BIG NEW TEMPLE

Marble from the Lardeau district, which runs about $2 a ton in gold, has been used in the construction of the new Mormon $1,000,000 temple recently opened at Cardston, Alta., according to a writer in a Canadian magazine.

The writer states that the marble was secured in Nelson, but inquiries reveal the fact that it was supplied from a Lardeau quarry.

WHEN USING WILSON'S FLY PADS
READ DIRECTIONS CAREFULLY AND FOLLOW THEM EXACTLY
Best of all Fly Killers 1oc per Packet at all Druggists, Grocers and General Stores

Sugar Cookies From Merritt

We acknowledge our own and our patrons' thanks for many recipes for sugar cookies. Surely this husband cannot complain of not finding one to suit his taste. The young wife sends us a very fine letter expressing her gratitude for the unselfish way in which women took the trouble to help her. The man in the case, who caused the first letter, says Mrs. M. E. Carrington's recipe makes them to taste exactly "as they should," though the wife likes one sent by Mrs. Cochran best.

Pacific Milk Co.
LIMITED
Factories at Ladner and Abbotsford.

SMOKE CLOUDS SHADOW FERNIE

Saturday's Rains Damp Down Fires Somewhat; Pass Conditions Better

FERNIE, B.C., Sept. 17. — Clouds of smoke from the big forest fire through the pass continue to hover over Fernie this morning, but reports coming in from Michel, McGillivray and Crow's Nest indicate that the situation is greatly improved.

Rain fell heavily yesterday afternoon and through the night, while the strong winds which have been blowing for the past few days have abated, and are giving the huge gangs of wearied fire fighters a much-needed rest.

So far the fire has been confined mostly to the south of the C.P.R. track, and has been burning mostly through brush country, most of which has already been logged over.

EMPHASIZES VALUE OF REGULAR ATTENDANCE

Rotary Club Weekly Luncheon Hears Address on Important Topic by I. G. Nelson; Presentation Made to Most Courteous Man

As the most courteous man in Nelson during the past week, a presentation was made at the Rotary club luncheon yesterday to StDenis. The recipient made a suitable acknowledgement, but he denied that there had been any reason for his attitude of benevolent compliance.

An interesting address on attendance was delivered by I. G. Nelson, who in a practical way demonstrated that regular attendance was a fundamental factor in the success of any organization.

W. J. Meagher strongly indorsed the remarks of Mr. Nelson and cited instances of the value of dependable attendance.

Community singing rounded out the luncheon.

SHIP FIVE CARS OF PRUNES EAST

Doukhobor Community at Outlook Make Big Shipment of Fruit to Winnipeg Market.

Five carloads of prunes have been sent by the Doukhobor community at Outlook, near Grand Forks, to Winnipeg, according to an announcement made yesterday by Larry Virigin, secretary of the community.

The fruit has been sold for 55 cents a box f.o.b. Grand Forks, and not, as was reported from Grand Forks yesterday, at 65 cents a box with freight of $400 prepaid.

Estimating the cost of the shook at 15 cents each, the community is receiving 40 cents a box to pay for fruit, packing and marketing.

Wind Blows Wires Together; City Goes Without Electricity

Wind which was prevalent throughout the city and surrounding district on Saturday afternoon, caused some trouble with the electric power in the city.

Wires on the power line between the city and the Bonnington plant were blown together, a short circuit resulting. The power was off for some hours until the damage was located and repaired. Picture shows and the street railway were affected during the afternoon shutdown.

REBEKAH PRESIDENT IS GUEST OF HONOR

VICTORIA, Sept. 17. — Mrs. G. F. Motion of Nelson, president of the Rebekah assembly of British Columbia, is visiting Victoria, and in her honor the ladies of local lodges, Colfax and Carne Rebekah, entertained. A luncheon was held in compliment to the visitor at the Hudson's Bay store, and Mrs. Wallace Whidden and Miss McCann showed Mrs. Motion some of the beauties of the city.

Miss Agnes McCann, deputy president, and members of Carne Rebekah lodge entertained Mrs. Motion at tea at the Empress hotel. Twelve members were present, including Mrs. Rachael Hay, warden of the Rebekah assembly; Miss Vera Bickle, vice-grand of the Carne Rebekah lodge, and Mrs. Wallace Whidden, noble grand of that lodge. Mrs. Arthur Kent, Linden avenue, was hostess to the visitors present at dinner.

About 170 members of the lodge *attended an interesting* ceremony at the I.O.O.F. hall when Mrs. Motion was presented with a handsome writing case from the members of the Noble Grand club. Later in the evening Mrs. Wallace Whidden, on behalf of the staff of Carne Rebekah lodge, presented the president with a souvenir spoon accompanied by the good wishes of the members.

A banquet was served following the meeting. The table was charmingly decorated with pink roses. The soloists of the evening were Miss Tilly Grant, Master Stanley Bowers and Wylie Biggs.

SCENES FAMILIAR TO SOUTHERN TOURISTS

Sons of Well-Known Pioneers in the Kootenay Came Here From California

Among the tourists who came to Nelson recently by motor car was a party from California consisting of Charles S. Wheeler, Charles A. Wright and Gus Wright. Mr. Wheeler is a son of A. D. Wheeler, an old-timer in the Kootenay who made the first shipment of silver-lead ore out of this district. It was made from the Krao mine at Ainsworth; went to the United States, and the returns were so promising that it resulted in capital being attracted to British Columbia mining.

Charles A. Wright and Gus Wright are sons of G. B. Wright, who established the first general store on Kootenay lake and who made the first shipment of copper-silver ore from Canada. It was taken from the Lanark mine.

The party claims the honor of being the first motorists over the Nelson-Spokane highway, all the way, their car having come through several days before the road was formally opened.

INTERESTING TIMES HAD IN KOKANEE PARK

Diary as Kept by Member in Annual Climb of Kokanee Mountaineering Club

Reminiscences of the annual trip of the Kokanee Mountaineering club to Kokanee Glacier park are brought back in the following diary as kept by Miss Charlotte Notman, a second-year member of the club. The outline of the five-days' trip amid the beauties of Kokanee park, as depicted by the club correspondent, is as follows:

Wednesday, August 22

"We left Nelson today by the 7 o'clock ferry and motored to Kokanee, 15 miles along the Balfour road, where we started to climb. The motor took us up the mountain about 7 miles, then the real work began. We reached the mill about 11, had lunch, spent an hour examining the mill, and then started off again, intending to make Kokanee lake our next resting place and where half the party, having gone ahead at quite a fast pase, waited for those coming behind so that we could all cross the rockslide together.

"After crossing this slide one felt that the camp was not so far away, as it had been in the morning. We reached camp about 4:45, and there being a hot dinner ready for us everyone just sat down as they were, not saying much, but eating quite a lot.

Thursday, August 23

"We were all up at 5 o'clock, had breakfast, and the whole party broke up into three groups, one going up to the Smuggler mine and the first glaciers, another going over by the Kaslo creek basin, and the third going along by the Lemon creek basin trail.

"Each party took these hikes easily so as to get in good shape for the main hike which they usually took on the second day. The hikers returned from all directions about 3 o'clock in the afternoon having large appetites, resting and enjoying themselves till about 5 o'clock when word came that Howard Bush, with L. W. Humphrey, M. P., and J. H. Naylor from Edgewood, was nearing camp and a hearty greeting was given them, also supper.

"After supper a bonfire and sing-song was enjoyed out-of-doors, and bridge indoors until about 10, when everyone turned in to have a good sleep so as to be fresh for the next day.

Friday, August 24

"Everyone was up at 5:30 as fresh as could be, had breakfast, made lunches, and started off at 7:15 for the glaciers.

"We reached the foot of the ice about 9, where we were roped up for the climb over the largest glacier in the park. We reached the top at 10:45, spent about an *hour there taking pictures and en*joying the view of the mountains around Nelson, Slocan, Lemon creek and Woodbury creek. Here the party divided, some going back the way they came, and the others scouting around trying to find a possible way to reach the Joker valley from the glacier, but it could not be done on account of the large crevasses running along the ice in all directions, so, after spending an extra hour more than the others on the glacier, we turned our faces in the direction we came up, leaving the glacier behind about 1:30 and reaching camp at 3:30. Some of us then had a swim, after greasing our faces and arms well with cold cream, the others having a washup. As the cook had dinner ready for us, we all sat down to a hearty meal.

"For an hour after dinner each member of the party did some sort of work or other, some sawing wood, some washing and drying dishes, one making a bonfire and another carving, etc., then enjoyed themselves until about 8 o'clock, when the annual meeting was called.

"The meeting was quite a success, and the officers elected were: President, Howard Bush; vice-president, J. Fred Hume; secretary-treasurer, Alex Leith.

Saturday, August 25

"We had the longest and very best hike today of all the four days put together.

"It is about 7 o'clock now and the loveliest part of the day. The fire is lit and the lake below the camp looks like a mirror, the trees re*flecting right across it with plenty* of space between them to show the light of the sky in it.

"We started from camp today in two parties, but joined each other at the top of a ridge where we could see Mansfield falls away across the valley. We stayed here for about an hour taking pictures and trying to decide whether or not we could cross over to the other side, one of the party having already gone down the valley to see if it were possible or not. About half an hour later the scout left; a few more decided to try it, so we started off, heading for the source of Mansfield creek, as the best place to cross, which was reached without much difficulty after a little more than an hour's hiking down steep grades, around bluffs, along draws ond over hogbacks.

"After crossing Mansfield creek we heard a call from the party on the ridge we had recently left and, looking through the field glasses, we saw them start for the valley, too, so that our scout must have re*turned to let them know that it* was possible to get over the creek; then we started to climb again, as there was quite a large ridge between us and the Joker lakes which we wished to reach. When we reached the top of this we just stood still for at least 10 minutes, then out came the cameras. We spent about an hour here, and shortly after crossing the creek the rest of the party joined us, making a party of about 12 or 14. We climbed around the head of the Joker lakes over quite a high bluff to the Mansfield creek trail, had lunch between the two lakes and then started off down the valley, walking about an hour when we again divided into two parties, some to make their own trail over the mountains to camp and the others following the Mansfield trail right down the valley.

"The party that struck off across the mountains reached camp about 4:45. Some of us had a swim before eating, but shortly after sitting down to the table four more arrived, and about half an hour later three more arrived.

"There was quite a bit of fun at camp after dinner, also a large bonfire, and the The Daily News song sheets were passed around to all the members. We sang nearly every song on the sheet, after which we all joined hands in circle around the fire and sang Auld Lang Syne and God Save the King. We all broke up into groups then, each one seeming reluctant to go to bed, as it was our last night in camp; but about 11 o'clock everyone turned in for the night.

Sunday, August 26

"At 5:45 the triangle sounded, which meant "get up," and soon after the camp was all alive again, everyone hurrying this way and that, having breakfast, making lunches, packing blankets and trying to see that nothing would be forgotten, because this was the morning we started for home.

"The first party started off for Kaslo at 7 o'clock, another started for the Lemon creek trail at 8, another going down the way they came in starting about 9 and the last party of about four leaving at 10 to go out by the Slocan route. I am sure each party said a silent good-bye to the camp as they were leaving, and promised themselves that they would be back next year if it were at all possible."

NELSON FAIR OFF TO GOOD START TODAY

Annual Exhibition Will Be Declared Open at Two o'Clock This Afternoon

NAVAL BRIGADE AND RACES BEFORE STAND

Exhibits Promise to Prove of Decided Interest; Judging Starts Today

The Nelson fair is away at 2 o'clock this afternoon.

Up to a late hour last night exhibits continued to pour in, and the *pavilion was the busiest spot in the* city as the displays were unpacked, placed where they would look their best and ticketed. This morning at 8 the judges will cast a critical eye on them and affix the tickets that mean not a little to the owners.

The flower display, judged last night from amidst the bustle of unpacking, carpentry and setting up, will prove an attractive feature. And the Nelson women's institute is again right to the fore. Any remarks anent the displays as they looked before being completed would be amiss. Sufficient is it to say that when the visitors to the pavilion today will undoubtedly find a great deal to interest them.

Band Parades Today

The city band will parade today at 1:30, on its way to the grounds. At 2 o'clock sharp the fair will be declared open by Kenneth Campbell, M.P.P., and L. W. Humphrey, M.P.

At 2:15 will start the bicycle race for the one-mile championship of West Kootenay. This event, which is for a large silver cup, has been won twice by Palmer Ruttledge, who, if he can repeat today, will become the owner of the trophy.

The boys' naval brigade of Trail, under the direction of P. Hallowell, will give a demonstration before the grand stand at 2:30. This is an exhibition of physical training and drilling that has been well received wherever staged, and made a decided hit at the recent Caledonian sports in Trail.

Three Races Today

Lovers of the bangtails will have three races to witness today—the three-quarter mile dash, the half-mile in heats, and the quarter mile, also in heats. While most of the horses entered are from outside points, there will be two entries from Nelson.

The evening performance before the grandstand will start at 8 o'clock. There will be community singing, under the direction of Fred L. Irwin, leader of the city band. The Trail naval brigade will again give a demonstration and, in addition, the midway will be in full swing.

Midway Is Ready

At the ball park yesterday afternoon the carnival workers were hard on the job of erecting the various attractions. The merry-go-round is again very prominent. And, of course, the midway stretches away in a line at one end of the field.

Big Night Friday

The close of the fair on Friday night is to be a gala affair of fancy costumes, the midway and the grandstand features all merged into a great mardi gras. Twelve prizes have been secured, which will be *awarded for: Best gent's comic cos*tume, best lady's comic costume, best boy's comic costume, best girl's comic costume, best gent's fancy costume, best lady's fancy costume, best boy's fancy costume, best girl's fancy costume, best gent's original costume, best lady's original costume, best boy's original costume, best girl's original costume and best advertising costume, open to all.

Exhibits were last night being placed in position from Boswell, Fruitvale and the Fire valley district of Edgewood.

The judges of the various displays will be: Flowers, W. J. McKim; mining exhibits, E. W. Widdowson; fruits and vegetables, P. C. Black and E. W. White of Victoria; poultry, C. Good of Nelson and H. Reid of Victoria; women's work, Mrs. L. M. Cherrington of Victoria; honey and dairy produce, E. W. White of Victoria, fine arts, Mrs. L. M. Cherrington.

The directors and George F. Motion were all on hand last night, and their services were very much in demand.

WILLOW POINT RANCH HAS BEEN PURCHASED

Capt. C. R. Burton Becomes Owner of Capt. E. H. Edwards' Fine Property.

The fine ranch of Capt. E. H. Edwards at Willow Point has been sold to Capt. C. R. Burton, who has spent the past few months at Nakusp.

Captain Burton expects to take up residence on the ranch within a few months. The transaction was arranged by R. W. Dawson.

BAKER STREET STORE ATTRACTING GROUSE

Fine Bird Flew Onto Veranda of M. Scally Yesterday Morning and Was Captured.

A fine grouse flew onto the back veranda of M. Scally, Baker street, at about 11 o'clock yesterday morning and has now become the Scally family pet.

Oddly enough, las year about this time another grouse flew into the front window of his store and was also caught.

And Every Boy May be Aladdin

It looks like an ordinary room—but enter it reverently.

This is the home of heroes, the scene of battles, and the castle of high romance.

Huck Finn and Tom Sawyer live here; the Knights of the Round Table; the Pirates of Treasure Island, and the brave gentlemen of Ivanhoe.

They will be part of your boy's life forever, if only you are wise. Whatever else your best room may have, put books and an Edison MAZDA lamp at the head of each bed.

For a lamp is a magic thing. By its light every lad may be Aladdin. He opens his book, touches the lamp, and the genii appear.

Go to the Edison Mazda Lamp Agent in your neighborhood. He knows just which lamps will give the best lighting effect with every fixture in your home—and at the lowest cost.

"Made in Canada"

L. 5

EDISON MAZDA LAMPS
Edison Lamp Works of Canadian General Electric Co. Limited

READ THE ADVERTISEMENTS
The Best Only Can Be Advertised Safely

THE DAILY NEWS

Published every morning except Sunday by The News Publishing company, limited, Nelson, B.C.

Business letters should be addressed and checks and money orders made payable to The News Publishing company, limited, and in no case to individual members of the staff.

Advertising rate cards and A. B. C. statements of circulation mailed on request, or may be seen at the office of any advertising agency recognized by the Canadian Press Association.

SUBSCRIPTION RATES.

By mail (country) per month	$ .80
Per year	6.00
Outside Canada, per month	.75
Per year	7.50
Delivered, per month	.75
Per six months	4.00
Per year	7.50

Payable in Advance.

Member Audit Bureau of Circulation.

TUESDAY, SEPTEMBER 18, 1923

Spain and Italy

Apparently the revolution in Spain, which has taken the form of a military coup d'etat, was caused by somewhat similar conditions to those which in Italy resulted in the triumph of the Fasci.

In Spain, as in Italy, the revolt is against overburdening taxation, resulting from weaknesses of administration, weaknesses which particularly took the form in both countries of the establishment of too huge an army of officials.

Both revolutions—and they were revolutions—were revolts by the so-called more prosperous classes against administrations governed by the rest of the populace.

Neither the Fasci government nor Spain's military dictatorship can last. Both were brought about upon principals, contrary to modern ideas of good government. Neither can they be justified upon any principles of democracy, no matter how necessary they may have been to preserve the commercial life of the two countries and the private liberties of the Italians and the Spaniards. Somewhat similar revulsions of feeling occurred in Great Britain when Lloyd George was discarded, and in the United States when the Democratic administration was overturned, but in the English-speaking countries the political changes were wrought in a constitutional manner and will not bring in their train the dangers, and perhaps the evils, which may react in the next few years in a violent change in the opposite direction in Italy and Spain.

Attend the Fair

Nelson annual fall fair opens today, with every promise of being one of the most successful exhibitions in the history of the local association.

Entries are now all in, all exhibits are being staged, and when the fair opens today all will be in readiness for the public.

The fair deserves all the support that the people of the city and district can give it. It advertises the products of the district and it raises the standard of farming and fruit growing, a very vital matter for a territory which is relying more and more every year upon its agricultural industry.

Support the fair by attending it.

The Forest Fire Danger

The necessity for the warning against fire danger in the woods has been emphasized by the number of outbreaks which have occurred during the past few days.

It is now well on in September, the month during which the fire risk usually is small, but this year everything in the woods is still as dry as tinder.

It is true that the fires which so far have developed are small, but the danger of a serious outbreak which would destroy hundreds of thousands of dollars' worth of timber, cause a great outlay of the people's money in fighting it, and irreparable damage to the public welfare from the viewpoint of water supply, sport and scenery, has not gone.

Be just as careful in the woods with fire as if it were the middle of summer.

The Lighter Side

A free people is one that knows no tyranny except that provided by its own laws.

—o—

To the man it concerns, a newspaper's praise always seems rather restrained and inadequate.

—o—

Another dismal failure is Nelson's effort to conceal its pride while scolding about traffic jams.

—o—

These "endurance tests" make little impression on the man who has been having a tooth treated.

—o—

If a cause is just it will eventually triumph in spite of all the propaganda issued to support it.

—o—

It is hard to maintain a reputation as a model of rectitude unless you leave town once in a while.

—o—

Being proud of a great name is just one way of calling attention to the fact that you don't live up to it.

—o—

An experienced housewife is one who has learned that the dust gets very little thicker if one waits until the third day.

—o—

It isn't difficult to get a liberal education if you will look up the answers to the questions your kids ask.

—o—

Farming would not be satisfactory even if you could get rich at it. There wouldn't go enough neighbors to envy you.

—o—

It's a nervous breakdown in the case of a woman, but it the case of a man it may be a severe attack of cold feet.

—o—

Correct this sentence: "One fine thing about my children," boasted the mother, "is that they never let the screen doors slam."

—o—

The old-timers had good points, but it remained for the moderns to introduce quantity production in the making of antiques.

Efficient Housekeeping

BY Laura A. Kirkman

READERS' LETTERS

TOMORROW'S MENU

Breakfast
Oranges
Cereal
Coffee Liver and Bacon
Whole Wheat Toast

Luncheon
Baked Stuffed Peppers
Lettuce Salad
Cocoa Swedish Rolls

Dinner
Cheese Souffle
Baked Potatoes
Brussels Sprouts, Lettuce
Coffee Baked Apples

Mrs. M.—"On August 14 one of your readers asked for a recipe for the following, which I am glad to send to help her: Transparent Pie—Cream together one-half cup of butter and one cup of sugar; add the beaten yolks of three eggs, one-half teaspoon of grated nutmeg, the grated rind and strained juice of one-half lemon, two tablespoons of fruit juice (we used to use brandy, but now substitute grapejuice), then fold in the beaten whites of the three eggs to which one teaspoon of baking powder has been added. Turn this mixture into a pastry-lined pan and bake for 30 minutes in a hot oven. If liked, the edge of the pie may be decorated with the following meringue: Beat three egg whites stiff, add to them three tablespoons of powdered sugar and one-half tablespoon of lemon juice."

Answer—It was good of you to send this recipe to be published to help another housekeeper. I believe that many other column readers will try it as well.

M. E. S.—"Could you tell me how to remove orange spots from a pink taffeta dress? I would appreciate this as the dress was expensive."

Answer—I know how discouraged you must feel about the dress. I wish I could tell you of some absolutely sure way of removing the spots, but oranges are acid—and acid stains are very difficult to overcome. The only thing I know of for such a case is sponging the stained part of the fabric with ammonia and water (weak), then sponging it with chloroform; sometimes this will restore the color of the material, but, remember, this is only a suggestion and I do not actually advise it because it is not successful in all cases. It also works, sometimes, with spots caused by lemon juice and vinegar—but you must do it at your own risk.

A Reader Friend—Here is the recipe for potato flour muffins which was recently requested in the column: Beat together the yolks of four eggs and two tablespoons of sugar; add three tablespoons of cold water, sift in three-quarters of a cup of potato flour (or one cup of wheat flour, if you wish to use this for ordinary muffins,) and add one-half teaspoon of salt. Beat the four egg whites stiff, adding to them, when nearly stiff, one teaspoon of baking powder, then fold the whites into the batter. Turn into greased muffin pans and bake for 20 minutes in a hot oven."

Answer—Thank you, reader friend.

Answer—Thank you, reader friend. If anybody cannot buy potato flour at their local grocer's, send me a stamped, self-addressed envelope, and I will send the address of a firm that sells it by mail.

Tomorrow—Good Pickles for the Home Table.

All inquiries addressed to Miss Kirkman in care of the "Efficient Housekeeping" department will be answered in these columns in their turn. This requires considerable time, however, owing to the great number received. So, if a personal or quicker reply is desired, a stamped and self-addressed envelope must be inclosed with the question. Be sure to use YOUR full name, street number, and the name of your city and province.—The Editor.

That Body of Yours

By James W. Barton, M.D.

Sciatica

(Registered in accordance with the Copyright Act)

When we were students we were told that rheumatic pains were just as if you placed the part in a vise and it was tightened to the extreme limit, but sciatica was as if after the vise seemed to be at the limit of tightness it was given one more turn. Sciatica then is like a real toothache in the largest nerve in the body. Those who haven't suffered from it can only dimly imagine the agony of it, by comparing it to a terrific toothache.

It is called sciatica because it is a pain in the sciatic nerve which supplies the hip and leg.

As a matter of fact, although this pain comes in the hip and extends down the leg into the calf and ankle, the real trouble is in the hip, where the nerve emerges from the spinal cord.

The pain is usually of a severe stabbing nature, in mild it is simply a dull ache.

And what is the cause?

It is generally acknowledged now that the pain is due to some poison in the system, or to some mechanical injury, such as strain or pressure from a chair or actual blow. One patient exhibited both forms of sciatica.

In the right hip, due to a strain in the hip, he suffered an intense sciatica which could only be relieved by absolute rest in bed on the sound side.

Adhesive strapping about the affected joint, followed by wearing a well fitted brace, brought relief and finally permanent cure.

On the left side he experienced another sciatica, but the symptoms were different in that while the pain was hardly as intense the muscles began to lose their power and the toe actually began to drag.

As the tonsils were bad they were removed, and the pain disappeared in 48 hours and never returned. The leg muscles remained weak for about six weeks, but gradually became normal.

And the lesson?

Something causes the sciatica, so don't just take pain killers, but go to your physician and give him a chance to locate the cause.

Breaking Wild Horse Is an Exciting Game

Writing from Buenos Aires, Arthur Mills gives the following inside view of life in the Argentine republic:

The peon, lineal descendant of old Gaucho stock, is the most picturesque personality in Argentina. He is also the foundation-stone of the country's prosperity. Proud, quick-tempered, high-couraged, "born in the saddle," nimble alike with lasso or knife, he is well fitted to belong to this land of great open spaces where 27,000,000 cattle graze.

The horse is the peon's passion, the main subject of his thought and talk. And this I realized when, away up in the ruggeder north, I saw an exhibition of potro riding.

We were returning from a cattle inspection, when my host, the general manager of Messrs. Bovril's 700,000 acres, pointed to a paddock containing 100 horses.

"Not one of those horses has had a man on his back," he said. "Like to see the boys ride a few?"

He gave a sign. A dark-skinned, wiry-looking fellow came forward, hand on the fastening of his lasso. A black colt was marked down, and a moment later the peon was galloping among the horses, lasso whirling round his head.

The lasso fell unerringly round the colt's neck. Then the fight began.

The colt, a high-couraged animal, fought for his freedom every inch, plunging, rearing, twisting in and out among his fellows.

Another peon, coming with a second lasso, swung it round his legs; a quick jerk and the colt lay stretched upon the ground.

First the bocado was applied — a strip of rawhide, tied around the lower jaw.

Then, the forelegs loosened, the colt was made to rise, and the domador (horse-breaker) came forward with a saddle; much adjustment and tautening of the powerful girths (with reason, as we saw later); lastly, the domador put on his heavy spurs.

He came up to the colt, which stood with startled eyes, sweating and shivering in every limb, placed hand on mane and jumped into the saddle. Down with a thwack comes the rawhide rebenque, in go the spurs.

"Ay! ah! Ay! ah!" cry the peons; the blood of the colt rises; the fight begins.

Never was animal more enraged. Buck! It is hard to believe a horse can twist itself into such a shape—a sort of twisting, corkscrew motion, with quick darts to one side or the other, and in mid-air a most disconcerting sideways kick.

There is something magnificent in the rage of the colt fighting the man. Suddenly the bucking stops and with neck stretched the colt races over the plain. Two other horsemen gallop out and ride each side of the maddened animal. But the fight is over. The colt gallops till he tires and comes, of his own accord, to rather a pathetic standstill.

GREAT BUILDINGS THAT QUAKE HUMBLED

Among Tokio's proud structures that were laid in ruins by the quake were: Top, left, newly erected Palace hotel; top, right, Marunouchi building, largest office building in the Orient. Bottom, left, Tokio Kaijo building; bottom, right, Imperial theater.

Styles

BY LENORE

For street wear these first weeks of autmun every woman needs at least one smart tailored frock. This may take the road of smartness via the coat dress, the beltless sheath dress with flaring bottom, that has been introduced this season, and which I have already illustrated in this column, or it may follow the lines of the more orthodox straight dress.

A good-looking model, created by an exclusive dressmaker and reproduced in the above sketch, adopts the coat type. It is different, however, from any hitherto shown, in that the front section is cut on a deep circular flare, giving the forward movement to the skirt which is one of the definite tendencies of fashion. The back is straight.

Charmeen or cordaire twill may be used for this dress, in navy blue, with a pleated jabot of the same material. A narrow border of embroidery or several rows of colorful soutache may be employed to add a suggestion of color, and the vestee may be of pique or lace organdie.

A black velvet hat, with ostrich trimming, completes this smart and practical costume.

Ten Years Ago

(The Daily News, September 18, 1913)

R. A. Andrew will leave on the Great Northern today for Spokane.

• • •

Five trails will be constructed in this district under the supervision of J. W. Christie of the forestry department.

• • •

Crozier W. Bourke of Haney will this year ship two carloads of apples to England.

• • •

Fred Irvine, W. H. Cobbett, Rev. F. H. Graham, J. T. Andrews and Frank Deacon have returned from Spokane, where they were delegates from St. Saviour's church at the Pacific coast church conference.

Montreal Produce

MONTREAL, Sept. 17. — Eggs and cheese fair; potatoes firm; butter easier.

Cheese—Finest easterns, 23⅛c to 23⅜c.

Butter—Choicest creamery, 34⅝c.

Eggs—Selected, 40c.

Potatoes—Per bag, car lots, $1.25.

MR. GLENN'S HORSE HAS NOT ARRIVED

Mr. Glenn of Nelson stated for publication at an early hour this morning that a horse he had expected to enter for today's races at the fair has not yet arrived. He hoped to have it run on subsequent days of the fair.

SCHENECTADY, N.Y., Sept. 17. —Four men are believed to be buried in the Mohawk river near this city under tons of wet concrete, which forced them under water when wooden scaffolding on the great western gateway bridge gave way tonight.

NEWSPAPER MEN OF OKLAHOMA ARE KLANSMEN

Governor Walton Has One Newspaper Backing Him in Tulsa

HENRIETTA, Okla., Sept. 17. — "The Ku Klux Klan constitutes an anarchistic force in Oklahoma, and must be driven from the state," Governor Walton told an audience of perhaps 1000 persons, many of them delegates to the state labor convention, here today.

"The fight on the Klan is no longer a religious affair. The organization is attempting to control the government of the entire state," the governor declared.

The Tulsa World is backing him in his fight against the invisible empire, though nearly all the other editors, reporters and newspaper men in Oklahoma are members of the Klan, the governor asserted.

The Oklahoma police department, taken over by the military late yesterday, was returned to the civil authorities today, when Mayor A. O. Cargill served notice on Col. W. S. Eky, military commander in charge of the city, that unless the chief of police was reinstated at once, the entire police force would be retired, and the task of policing the city would be left in the hands of the military.

AUTOISTS REPORT NUMEROUS FIRES

Two travellers from Ridgewood, New Jersey, are among recent arrivals at the auto camp. They are A. F. Knothe and William J. Wells.

Tourists who have arrived here by motor in the past few days report the woods everywhere dry as tinder and quite a few fires in various places. The roads, they declare, are also suffering from the dry spell, as without rain the newer highways have no opportunity to pack down.

Recent visitors at the auto camp are Mr. and Mrs. H. Koch, Ione, Wash.; Mr. and Mrs. Charles Hankins, San Malden, Wash.; Miss Marie Howard, Sunrise, Wyoming; A. J. Lee, Colville, Wash.; and the Lee family—Mrs. A. J. Lee, Bernice Lee and Beatrice Lee; Earle T. Gates, Colville, Wash.; Dewey B. Sill, Colville, Wash.; Mr. and Mrs. Malcolm MacNey, Metaline Falls; Miss Esther Barney, Metaline Falls; Miss Helen D. Arnold, Spokane; Miss Helen Morrisette, Spokane; William Hayes, Spokane; Mr. and Mrs. N. M. Sclander, Spokane; Rev. V. Ogden and wife, Spokane; Vera Ogden, Spokane; Lloyd John Ogden, Spokane; A. F. Knothe, Ridgewood, N.J.; William J. Wells, Ridgewood, N.J.; W. Suddaby and wife, Peachland; H. S. Warner, Elko, B.C.; T. Whipple, Elko, B.C.; and F. Plowman, Elko, B.C.

Elizabeth Sears, president of New York's business and professional women, in a recent interview, declared: "Until women play the game fair, until they refrain from accepting less wages than men for like work, they can never gain the confidence and the respect of men, either competitors or employers."

Building Material

Let us figure your bills of Building Material. Coast Lumber a specialty.

John Burns & Son

Heating Stoves

Now is the time to think about your Heating Equipment for the Winter.

SEE Our Line of

Heating Stoves
Furnaces
and Ranges

Made by

ROUND OAK, FAWCETT, GURNEY and BEACH FOUNDRY.

The finest assortment in the interior of B.C. and the PRICES GUARANTEED.

Stove Boards, Coal Hods, Shovels, Pipe, Etc., Etc.

Nelson Hardware Co.

WHOLESALE AND RETAIL "QUALITY HARDWARE"

BAKER STREET NELSON, B.C.

A real health breakfast

An orange, or dish of fresh fruit, two Shredded Wheat Biscuits with milk or cream, a cup of coffee or tea—you can work a half day on this breakfast and feel fine and fit. Shredded Wheat is 100 per cent. whole wheat ready-cooked and ready-to-eat—no kitchen worry or work. A light, wholesome diet that gives the mind a chance to think and keeps the body alert and active. Shredded Wheat contains all the bran in the whole wheat grain—just enough to stimulate bowel exercise in a natural way.

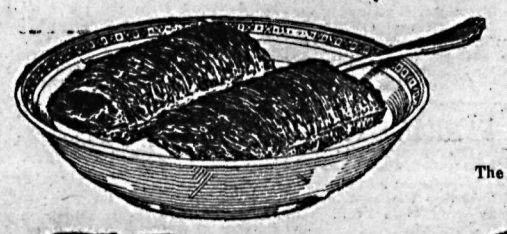

TRISCUIT

is the Shredded Wheat cracker—a real whole wheat toast—eaten with butter, soft cheese or marmalades.

The Canadian Shredded Wheat Company, Ltd.
Niagara Falls, Ontario

Shredded Wheat

Cut out the heavy foods

National Shoe Week

At It Since 1904

AS MOST PEOPLE KNOW—

We sell Shoes exclusively.
We handle nothing but clean, wholesome stock, and carry no "Factory Seconds."
Our uniform fair prices are due to our big purchasing power.
We strive to give every patron, every day, the highest possible value for his money.

R. ANDREW & CO.
Leaders in Foot Fashion

Lumber Foreman of Slocan City Cuts Foot Badly

SLOCAN CITY, B.C., Sept. 17. — C. Johnson, brother of Victor Johnson, foreman for Lingle & Johnson, who was employed in the lumber woods, severely cut one of his feet at camp on Wednesday. He was rushed to town on horseback and then to Nelson, by his brother in his car.

W. E. Graham, city clerk, and H. L. Fife, of the Slocan hotel, left last Monday on a two-weeks' duck hunting trip to Edmonton.

Mrs. A. S. Morley, who accompanied her daughter, who was returning to attend high school in Winnipeg, arrived home last Monday.

Earl Johnson of Spokane, nephew of Mrs. C. E. Severns, spent a few days in town during last week.

British Columbia Telephone company experts spent several days here lately, repairing the telephone.

Maude Adams has secured the film rights of "Kim" from Kipling.

WOMAN SICK TWO YEARS

Caused by Troubles Women Often Have—Relieved by Lydia E. Pinkham's Vegetable Compound

Medina, New York.—"I had a great deal of trouble such as women often have, and this affected my nerves. For over two years I suffered this way, then I read in the 'Buffalo Times' about Lydia E. Pinkham's Vegetable Compound and have taken it with very good results. I am very much better and feel justified in praising the Vegetable Compound to my friends and neighbors who suffer from anything of the kind."—Mrs. Wm. H. Adkins, 311 Erin Road, Medina, N. Y.

Feels Like Girl Sixteen

Rochester, N. Y.—"After my twin girls were born I was all run-down. My neighbors thought I was going to die. I saw your advertisement in the paper and bought Lydia E. Pinkham's Vegetable Compound. The first bottle helped me and I kept on taking it. I only weighed ninety pounds when I began taking it, and I have gained in weight and feel like a girl of sixteen. I never can say enough for Lydia E. Pinkham's Vegetable Compound."—Mrs. Nellie Dorey, 16 Skuse Park, Rochester, N.Y.

HER BABY SUFFERED WITH SUMMER COMPLAINT

A fact mothers must face is that summer complaint with the prostration, often verging on collapse, which sometimes accompanies this disease, makes it one of the most serious and dangerous to contend with during the hot months.

Thousands of infants die annually whose lives could have no doubt been saved by the timely use of Dr. Fowler's Extract of Wild Strawberry, and it has been the experience of thousands of mothers during the past 78 years this valuable preparation has been on the market, that it is the safest and most effective remedy for use in all cases of looseness of the bowels.

Mrs. S. Lafontaine, Great Desert, Ont., writes:—"My baby, when a year old, was suffering with summer complaint. Two doctors attended him, but nothing would stop the vomiting and diarrhoea. A friend told me to try Dr. Fowler's Extract of Wild Strawberry and after the second dose the baby was better and I can say it saved my baby's life.

"I wouldn't be without a bottle of 'Dr. Fowler's' in the house for untold gold."

Price 50c a bottle; put up only by The T. Milburn Co., Limited, Toronto, Ont.

Kootenay and Boundary

FOREST FIRES AROUND KASLO KEEP MEN BUSY

Fires on Kaslo and Long Creeks Now Under Control; Threaten Manganese

KASLO, B.C., Sept. 17. — The fire season is finishing up here with various fires, one large one near the Cork mine, in Kaslo Creek, causing a little anxiety to the mine management, an additional supply of hose being rushed up Friday.

The Howland & Waltz people looking after their timber near Long Creek, were also kept busy. All is now under control.

Another fire had a gang working at Nine-Mile, close to the buildings of the Manganese, the mining property of A. J. Curle.

There was also a small one over the lake, near Campbell Creek, supposed to be the result of the lightning of the storm of Saturday week.

MANY INDIVIDUALS GAVE FINE PRIZES

Success of Trail Caledonian Society Annual Sports Greatly Aided by Generosity of Residents

TRAIL, B. C., Sept. 17. — Not a little of the success of the recent sports of the Trail Caledonian society was due to the fact that many individualc, not a few of them, members of the society, donated fine prizes.

In addition to the dancing contests reported at the time, there was a Sheun Triubhais, in which Nettie Walker of Fernie won first prize and Christian Thompson, also of Fernie, took second.

The donors of the prizes were: J. J. Warren, S. G. Blaylock, T. W. Bingay, G. E. Murray, Dr. Thom, Dr. Coghlin, Dr. Williams, E. W. Hazlewood, W. J. Rutledge, Trail Mercantile company, N. Wilmes, Dr. McNaughton, S. J. Mighton, The Nelson Daily News, N. Cameron, A. Forrest Jr., D. Forrest, C. Jones, W. Wood, T. Brown, D. Smart, W. Forrest, A. Ewing, J. B. Gray, J. A. McKinnon, J. Buchanan, G. Shaw, S. C. Stewart, A. Balfour, J. Balfour, R. Walker, W. B. Kinnear, J. T. Mitchell, J. R. Anderson, W. Ramsay, R. Sommerville, J. Murray, H. Hogg, E. McLeod, G. A. V. Saundercombe, O. H. Nelson, smelter machine shop, smelter foundry.

Creston Couple Are Married in Spokane

CRESTON, B.C., Sept. 17. — Word has just reached here of the marriage last week at Spokane of W. Wolford, formerly in charge of the Exchange barber shop, Creston, and Miss Myrtle, daughter of H. Spears of McLeod avenue, Creston. They will make their home in Spokane for the present.

Mrs. V. S. MacLachlan of Victoria, secretary of the British Columbia women's institutes, was here at the end of the week in conference with Mrs. H. Lyne, who is the provincial advisory board member for Kootenay-Boundary, in connection with the conference at Nelson in November.

Mrs. Cherrington left on Friday for Boswell, at which point she judged the work in the ladies' sections of the Boswell fall fair on Saturday, and will also perform a like duty at the Nelson fair this week.

Miss Dobbin arrived from Invermere on Thursday, and is a visitor with Mr. and Mrs. C. G. Bennett.

Mr. and Mrs. Waterman, who have been living on the Fenton Smith ranch for some months, have moved to Nelson to reside.

Eric Craigie, who has been working at California points the past six months, is home from Los Angeles to help with the apple harvest on the Craigie ranch.

George Mead, who left here a couple of months ago to reside at Fernie, has just accepted a position in the office of the provincial police in that city.

Rev. G. and Mrs. Knox were visitors with Spokane friends a few days last week, making the trip by motor, and returning on Friday.

M. J. Beninger was a business visitor at Cranbrook on Friday, returning the following day.

Mrs. H. Adams, nee Della Lochead of Calgary, is renewing acquaintance in Creston at present, the guest of her brother, Jimmy Lochead, at the ferry.

ATTRACTIONS FOR CRESTON FAIR ALLURE

Directors Expect President Beatty Will Give It a Look-Over

CRESTON, B.C., Sept. 17. — At a meeting of the fall fair directors on Friday night, practically all arrangements were completed for the 1923 exhibition, which commences on Monday next, September 24, and will continue throughout the following two days. Secretary Victor Mawson states that entries are already beginning to come in. The official opening takes place on Tuesday at 1:30 p.m. President Major E. Mallandaine will preside, and there will be an address by Lieut.-Col. Fred Lister, M.P.P., with the official opening in charge of President C. G. Bennett of the Creston board of trade.

A seven-piece orchestra under the leadership of George Hendy will provide music both afternoons.

Indian Carnival.

The attraction for Tuesday will be an Indian carnival, which promises to be quite the best ever seen in the Kootenays. In addition to the residents of the local reserve, noted dancers are coming from the Indian bands at Bonner's Ferry, Idaho, and Spokane, as well as contingents from the Columbia Valley and Tobacco Plains.

The third afternoon will also see the Indian features repeated, and in addition there will be the first annual Creston Valley championship school sports, which will include the junior baseball championship match between Erickson and Creston. The rod and gun club is also staging a trap shoot in a big open space adjoining the exhibition grounds.

There is every indication that the show in the ladies' sections will be the biggest ever, and an improvement is also expected in the poultry section, while the exceptionally attractive awards in the fruit class should bring that department well up to the standard of other years, despite some complaint that the show is too early to assure the apples being at their best—a touch or two of frost being requisite to give the color effect.

If President E. W. Beatty of the C.P.R. passes through Creston on the 25th or 26th, as is announced from Cranbrook today, the president and his party will assuredly make a half-hour stop here and view the fair, as last year he assured a board of trade delegation that waited on him on his western trip that, if possible, he would make a longer stay in 1923, and take a drive through the valley as well as look over the much-talked-of Kootenay flats area.

CAMP LISTER NOTES

CAMP LISTER, B.C., Sept. 17.—Mr. and Mrs. Bert Long left on Saturday last, by motor, for Los Angeles, where they will reside for the next two years.

Miss Murielle Millington returned to Cranbrook on Monday to pursue her studies in second year high school.

W. Mitchell, who has been working at Mullen, Idaho, for some months has returned for a short stay on his ranch here.

Charles Frampton returned on Tuesday from the Kootenay Flats at Porthill, Idaho, where he has been engaged on a haying contract for Klockmann Bros.

W. N. Wright has leased five acres of the old Chalmers ranch from the land settlement board, and has sown it to fall wheat. Mr. Wright is the largest poultry rancher in this area and intends growing most of his own feed.

Percy Lye has returned to Klockmann, Idaho, after a short stay on his property here.

Huscroft Suffers by Whooping Cough

CAMP LISTER, B.C., Sept. 17.—The Huscroft district has suffered recently from an epidemic of whooping cough, almost all the children, and in some cases even adults, becoming victims of the dread malady. The disease is now on the wane, the fine weather having helped materially in combating it.

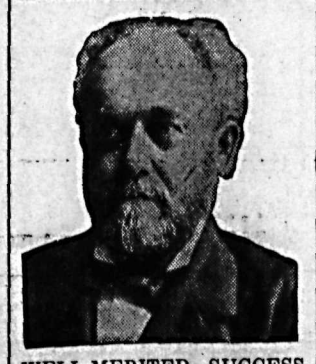

WELL-MERITED SUCCESS

A distinguished citizen, honored politically and professionally, Dr. R. V. Pierce, whose picture appears above, made a success few have equalled. His pure herbal remedies which have stood the test for fifty years are still among the "best sellers." Dr. Pierce's Golden Medical Discovery is a blood medicine and stomach alterative. It clears the skin, beautifies it, increases the blood supply and the circulation, and pimples and eruptions vanish quickly. Beauty is but skin deep and good blood is beneath both. For your blood to be good, your stomach must be in condition, your liver active. This Discovery of Doctor Pierce's puts you in fine condition, with all the organs active. Ask your nearest druggist for Doctor Pierce's Golden Medical Discovery, in tablet or liquid form, or send 10 cents for trial package of tablets to Dr. Pierce's Laboratory in Bridgeburg, Ontario.

Social Happenings In Nelson

The recreation room of St. Joseph's academy in an elaborate color scheme of pink and white, which was the clever work of Miss Joyce Smith and Miss Lillian Jackson, was the scene of a merry gathering Friday evening, when the Sodality of the Children of Mary entertained at a jolly surprise, in compliment to Miss Veronica Philbert, whose marriage takes place in Vancouver shortly. A most enjoyable musical program was carried out, after which games under the supervision of Miss Miriam Hughes and Miss Margaret Scanlan, were much enjoyed. Miss Alma Choquette, assisted by Mrs. Harry Dunk, had charge of the refreshments.

An interesting feature of the evening was the presentation to the guest of honor of a handsome framed picture. The address and presentation were given by Miss Alma Choquette, vice-president of the organization.

Among the guests were Miss Miriam Hughes, Miss Margaret Scanlan, Miss Doreen StDenis, Miss Kathleen Varseveld, Miss Fiorette Choquette, Mrs. Harry Dunk, Miss Yvonne Lapointe, Miss Nora Johnson, Miss Olive Reid, Miss Grace Buckley, Miss Betty Warden, Miss Bernice Vanderville, Miss Joyce Smith, Miss Lillian Jackson, Miss Alma Choquette, Miss Adeline Choquette, Miss Margaret Scanlan, Miss Marie Costello, Miss Hazel Jackson, Miss Simonne Bourgeois, Miss Ada Buckley, Miss Evelyn Bilton, Miss Helen Tregillus, Miss Edna Marquis, Miss Madeline Gallagher, Rose O'Malley and Lorna MacLean.

• • •

Mrs. E. F. Gibson, Victoria street, and her son, A. Gibson, left on the morning train yesterday for Rossland, where they will visit at the home of Mrs. William Costello.

• • •

E. Ferguson and his son, Waldo Ferguson, who motored to Spokane last week, have returned.

• • •

Dr. Wilk of Spokane, and party, who spent the week-end in Nelson, left yesterday afternoon for their home. They made the trip by motor.

• • •

Miss Elma Madden of Slocan City is attending high school here.

• • •

Mrs. M. Sutherland and two sons left for an extended visit to Winnipeg yesterday morning via the Crow boat. They were guests at the home of Mr. and Mrs. Charles H. Stark, 804 Silica street, for some time before leaving.

• • •

Mr. and Mrs. W. T. Fotheringham and family, 610 Silica street, have moved to 720 Silica street.

• • •

Roy Hunter of the C.P.R. at Revelstoke is in town to attend the fair.

• • •

Mr. and Mrs. J. W. Trone of Spokane are visiting in the city.

• • •

George A. Hunter, Hall Mines road, who has been in Spokane for the past few weeks, returned to the city via the Crow, Sunday evening.

• • •

Mrs. Fred L. Irwin and daughter, Miss Eva Irwin, left yesterday morning via the Great Northern for Spokane.

• • •

Mrs. E. H. Boyer and son, R. D. Boyer, both of Willow Point, who have been on a few months' journey to London and Paris, returned to their home Sunday evening. They travelled on the Empress of France on which the prince of Wales also travelled.

• • •

E. G. Matthew and H. Clifford Irving, who motored to Spokane last week, arrived home Sunday evening.

• • •

Miss Etta Teague of Victoria is visiting at the home of her brother and sister-in-law, Mr. and Mrs. John Teague, 1115 Ward street.

• • •

Mrs. E. V. Morel of Marblehead is in town for a few days.

• • •

Mrs. R. H. Truswell of Trail is visiting in the city over the fair. She is the guest of her uncle, J. Blomberg, of the New Grand hotel.

• • •

E. W. White of Victoria is a visitor in town.

• • •

Mrs. R. M. Grigor of Rossland spent yesterday in the city.

• • •

W. J. Sheppard, Stanley street, who has been on an extended motor trip to the various coast cities, has returned.

• • •

Jean Montreuil, the Pilot Bay pioneer, was a city visitor yesterday.

• • •

Mr. and Mrs. T. L. Purvis and son, Leonard, Carbonate street, who have been on a vacation to the coast for the last few weeks, have returned to town.

• • •

Mrs. J. Cherrington of Creston is in town to take part in the judging at the fair.

• • •

Mrs. R. H. N. Lockyer of Bonnington was a city shopper yesterday.

• • •

Miss Marion Reid of Vancouver arrived Friday evening by the Kettle Valley to spend a vacation with her cousin, Miss Gladys Jelfs, Carbonate street.

• • •

Jack Ink, teller in the Imperial Bank of Canada, leaves for Crawford Bay today to spend a couple of weeks' vacation.

• • •

Mr. and Mrs. T. O'Neill of Gray Creek are guests at the home of Mr. and Mrs. Hugh Ross, Silica street.

• • •

Miss A. Gray, Stanley street, left last evening via the Arrow lakes for Ottawa.

• • •

F. A. Warren of the Canada Steamship company, spent yesterday in the city, and left last evening for Vancouver, via the Arrow lakes.

• • •

W. Gray of Salmo is a patient in the Kootenay Lake General hospital.

• • •

T. Johnstone of New York city is visiting with his mother, Mrs. James Johnston of the north shore.

• • •

Mr. and Mrs. Thomas Needham and son, Cecil Needham of Bonnington, motored to town yesterday.

• • •

Miss Margery Severns of Procter is attending high school in the city.

• • •

G. B. Matthew, who has been in Trail for some time, returned to town Saturday evening and left yesterday afternoon for his ranch at Riondel.

• • •

Arthur Gilker and W. M. Skilling, who motored to Calgary, Banff and Lake Louise last week, returned to the city yesterday.

• • •

J. Moore, who has been a patient in the Kootenay Lake General hospital, left last evening for Vancouver.

• • •

Mr. and Mrs. F. T. Griffith and family, 406 Silica street, have moved to Fourth street, Fairview.

• • •

T. W. Allshouse, the Summit Lake lumberman, who has been in town for the last few days, left for his home last evening.

• • •

Mr. and Mrs. S. E. Kidman of Crawford Bay arrived in town on the morning boat yesterday, and will remain over for the fair.

• • •

The Trail News makes the following comment relative to little Miss Ruth Sindel of Nelson, who was among the performers at the Trail fair concert last week: "Unquestionably the juniors on the program had the edge on their seniors, Nelson's juvenile comedienne, Miss Ruth Sindel, making a hit, and following with the encore with what looked like a knockout, which speaks in glowing terms for the training over there in the city on the lake."

• • •

Mrs. Malcolm MacKay of Procter spent yesterday in town.

• • •

J. Whiteley of South Slocan was a city visitor yesterday.

• • •

Miss Edith Ross, Silica street, who has been spending a vacation in Spokane, returned to town Sunday evening via the Crow.

• • •

Mr. and Mrs. Thomas Cornall of Willow Point motored to town yesterday.

• • •

Mr. and Mrs. E. F. Tregonning of Trail were city visitors yesterday, and left on the afternoon boat for Kootenay Bay, where they will camp.

• • •

Mrs. H. R. Kitto left yesterday morning for Columbia Gardens, where she is visiting for a week with Mrs. Drake.

• • •

Mr. and Mrs. J. Peterson of Spokane, who motored to town last week to spend the week-end, left yesterday afternoon for their home.

• • •

William Brown, who with Mrs. Brown and family has been spending a vacation at Procter, has returned to the city.

• • •

Mrs. G. A. Hunter of Nelson was among the many from this city who attended the fair at Boswell on Saturday, and while in Boswell was the guest of Mrs. J. Coupland.

Strikingly Attractive

MILLINERY

Every trick of fashion is authentically revealed in the artful combinations of felt, velvet and trimmings in an array of styles, which in our opinion surpass all efforts in millinery creations of other seasons.

You will truly marvel at the beauty and becomingness of the NEW FALL HATS NOW ON DISPLAY HERE.

VISITORS TO THE FALL FAIR are cordially invited to make This Store Their Headquarters. Our whole staff will be at their service.

Meagher's
611 Baker St. Phone 200

T. WHERRY
Taxidermist and Tanner
Send for price list of work—mounting heads, etc.
629 Pandora Ave., Victoria, B.C.

Fall Cleaning

Rag Rugs are returned with the softness that was theirs when they left the loom.

Your Blankets regain their freshness with nap like new.

And don't forget the pillows. Let us fluff them—fill out the feathers—give the kind of downy softness that invites refreshing sleep.

Phone 1-2-8 and we'll call
Kootenay Steam Laundry
C. A. Larson, Mgr., Nelson, B. C.

FRESH FOR BREAKFAST

We guarantee delivery early in the morning because we know that fresh milk adds to the enjoyment of your breakfast.

The Kootenay Valley Milk Co-Op.
Foot of Victoria St. Phone 116

H. W. AVERILL
DENTIST
Northport Wash.

If you have $20.00 or more work done, I will pay your fare to Northport from Nelson, Rossland or Trail and District; if $40.00 or more, your fare to Northport and return.

GOLD CROWNS $5.00

FREE PAINLESS EXTRACTIONS WITH PLATE OR BRIDGEWORK

— ALL MY PLATES FIT —

LAURA KIRKMAN Suggests
LIVER and BACON
For Tomorrow's Menu
Phone us for some nice fresh Liver and some Shamrock Bacon, the best in the West.
P. BURNS & CO., Ltd.
Service Phone 50 Quality
NELSON, B.C.

Ogden's
GUINEA GOLD
CIGARETTES
"Sweet and Fragrant"
2 packets for 25¢

Markets and Finance

SHARES VOLUME FALLS OFF SOME

After Rise of Several Days, Market Shows Reactionary Tendency in Later Hours.

NEW YORK, Sept. 17. — Stock prices displayed a somewhat steadier tone, in rather dull trading today, the volume of transactions falling considerably below that of last week. Closing prices were shaded slightly from the day's tops and in numerous instances fell below the final quotations of Saturday.

Bethlehem Steel down 3 points, preferred declined 2½ points, and Youngstown Sheet and Tube slumped 4¾ points, but United States Steel advanced fractionally and Baldwin moved up about a point. American Can closed 1⅛ higher on the day. Tobacco shares were bid up slightly.

Gains of a point or more were recorded also by American Agricultural Chemical, Chandler Motors, Dupont, Famous Players, Mack Truck and several of the industrial specials. On the other hand Columbia Carbon and American Sugar and Cluett Peabody registered losses of a point or more.

Foreign exchange rates, with the exception of demand sterling, were generally lower.

Total sales were 653,000 shares.

Closing Quotations.

	High	Low	Close
C. P. R.	142	141⅞	141⅞
Chino	16¼	15¾	15¾
C. M. & St. P.	.....	.....	15¼
Int. Marine com.	7	6	7
Int. Nickel	12½	12	12½
Mo. Pac com.	10⅛	10	10
Mo. Pac. pfd.	27	26¾	26¾
Studebaker	102⅝	100¾	101⅝
U. S. Steel com.	89	87¾	88½
Gen. Motors	14	14½	14¾

WHEAT PRICES RISE A LITTLE

Week's Decline Starts Talk That a Rally Is Due, and That Helps Some.

CHICAGO, Sept. 17. — Wheat prices averaged a little higher today, helped most by talk that rallies were to be looked for after more than a week's decline. The market closed unsettled, ⅛c off to ⅜c net gain, with December $1.02 to $1.02⅛, and May $1.07⅝ to $1.07½.

Corn finished at ⅝c to 1⅝c advance; oats, ⅛c to ¼c to ¼c down, and provisions showing a setback of 5c to 17c.

Sterling Exchange

NEW YORK, Sept. 17. — Sterling exchange easy at $4.51¾ for 60-day bills and $4.54 for demand.

Canadian dollars—97 21-32c.

Francs—Demand, 5.85⅝c.

Lire—Demand, 4.41¼c.

Marks—Demand, .00000055c; cables, .00000055½c.

Canada Bonds

WINNIPEG, Sept. 17. — Dominion war issue prices:

War loans — 1925, $100.75 bid; 1931, $101.30 bid; 1937, $102.60 bid.

War loan renewals — 1927, $101.75 bid; 1932, $102.60 bid, $102.70 asked.

Victory loans — 1923, $100.15 bid, $100.30 asked; 1924, $101.20 bid; 1927, $103.05 bid, $105.20 asked; 1933, $105.80 bid; 1934, $103.65 bid, $103.70 asked; 1937, $107.90 bid, $108.10 asked.

Vancouver Stocks

	Bid	Asked
Coalmont	...	30.00
Cork Province	.06½	...
Int. Coal	.17	...
McGillivray	.60	...
Sheep Crook Cons.	.00⅜	.00½
Silvercrest Mines	...	.03
Silversmith	...	.45
Standard Silver-Lead	.13	...
Sunloch	...	.25
Boundary Bay Oil	...	.00¼
Empire Oil	.00⅞	.00 15-16
Pitt Meadows	...	.02
Spartan Oil	.00½	.00⅝
Trojan Oil	.03	.03¾

Sales—Sweetgrass, 10,000 at .00½c.

Metal Markets

NEW YORK, Sept. 17. — Bar silver, foreign, 64⅜c.

Copper easy; electrolytic, spot and futures, 13⅜c.

Tin — Steady; spot and nearby, $41.12; futures, $40.87.

Iron—Steady; No. 1 northern, $26 to $27; No. 2 northern, $25 to $26; No. 2 southern, $24 to $27.

Lead—Firm; spot, $6.87 to $7.10.

Zinc—Easy; East St. Louis, spot and nearby delivery, $6.45.

Antimony—Spot, $7.45 to $7.55.

At London — Standard copper, spot, £62 10s; futures, £63 5s; electrolytic, spot, £68; futures, £68 10s.

Tin — Spot, £193 12s 6d; futures, £194 12s 6d.

Lead — Spot, £25 12s 6d; futures, £25 2s 6d.

Zinc — Spot, £72 17s 6d; futures, £72 7s.

Dominion Live Stock

WINNIPEG, Sept. 17. — Receipts in the yards today were 4600 cattle, 600 hogs and 200 sheep.

Steers — Choice, $5.75 to $6.25; fair to good, $4.75 to $5.50.

Butcher heifers — Choice, $4.50 to $5; fair to good, $3 to $4.25.

Butcher cows—Choice, $3.75 to $4.

Bulls—Good, $1.75 to $2.

Oxen—Good, $3 to $4.

Stocker steers—Choice, $3.50 to $4, fair to good, $2.50 to $3.25.

Stocker heifers—Choice, $2.75 to $3; fair to good, $2 to $2.50.

Feeder steers—Choice, $4.50 to $5.25; fair to good, $3 to $4.25.

Calves—Choice, $6 to $7.

Hdgs—Selects, $12.10; heavies, $10; lights and feeders, $9 to $9.50.

Lambs—Fair to good, $8 to $10.50.

Sheep—Fair to good, $5 to $7.

Toronto Board

TORONTO, Sept. 17. — Trading was dull at today's session of the stock exchange, with prices irregular. Mines displayed distinct strength.

Some inquiry in Barcelona was shown, the stock firming to 15, up ¾; Duluth Superior declined to 37½, off ¼ point. Ford Motor changed hands at 420, up 5 points. MacKay issues were fractionally higher. Maple Leaf common was fairly active around 41, up 1 point. Toronto Railway firmed ¾, to 81¾.

A wide range of bank shares came out, interest centering in Royal, Standard and Commerce. Changes, for the most part, were reactionary.

Egg Markets

OTTAWA, Sept. 17. — Toronto specials, 48c; extras, 44c to 45c; firsts, 38c.

Saskatchewan dealers quoting delivered extras, 28c to 31c; firsts, 26c.

Alberta higher, dealers quoting delivered extras at 33c to 35c; firsts, 30c to 32c.

British Columbia higher; extras, 41c; firsts, 37c delivered.

Chicago—Spot, 34½c; refrigerators, September, 29c; November, 29½c, December, 30c.

New York — Extra firsts, 39c to 42c; firsts, 35c to 38c.

British cables—Shillings per 10 dozen:

Glasgow — Irish, 19s to 21s f.o.b. Moderate supply. Danish sixteens, 19s to 21s; eighteens, 21½s f.o.b. Fair demand.

Money AT WORK

Brief But Important Lessons in Finance, Markets, Stocks, Bonds and Investments.

The federal reserve banks raise the discount rate to prevent hard times.

Too much bank credit is accompanied by rising prices and expansion; followed by over-extension.

A collapse and depression is the result of over-extension.

One way to stop over-extension is to make it difficult for the business man to get unnecessary credit.

Therefore the discount rate is raised, not to make money for the reserve bank, but to stabilize business.

(Copyright, 1923, Associated Editors.)

OGILVIE DIRECTORS DECLARE A BONUS.

MONTREAL, Sept. 17—The directors of Ogilvie Milling Company, limited, today declared a bonus of 10 per cent, in addition to the regular 3 per cent quarterly dividend, on the common stock, payable October 1, to shareholders of record, September 15.

Minneapolis Grain

MINNEAPOLIS, Sept. 17. — Flour unchanged to 10c lower; family patents $6.15 to $6.35 a barrel.

Bran—$28 to $28.50.

Wheat — No. 1 northern, $1.12⅜ to $1.17⅜; September, $1.11⅜; December, $1.14; May, $1.16⅝.

Corn—No. 3 yellow, 82c.

Oats—No. 3 white, 35⅞c to 36⅝c.

Flax—No. 1, $2.30½ to $2.31½.

"'Tis the heart's voice alone can reach the heart."

—De Mussett.

The invention of the telephone resulted, not from an effort to find a means of communication, but from the deep pity in the heart of the inventor for those without the ability to hear the human voice.

The range of the unaided voice is only a few feet; but the same voice speaking into the telephone may be heard a mile or three thousand miles away. The inflections, the accents, the individuality are all transmitted faithfully.

The telephone stands ready day or night to transmit your voice to relative, friend, or anyone with whom you have need of speech. The telephone is the universal instrument.

BRITISH COLUMBIA TELEPHONE COMPANY
PROGRESSIVE POLICY SUPERIOR SERVICE

The Consolidated Mining & Smelting Company of Canada, Limited

Office Smelting and Refining Department
TRAIL, BRITISH COLUMBIA

Smelters and Refiners

Purchasers of Gold, Silver, Copper, Lead and Zinc Ores.
Producers of Gold, Silver, Copper, Pig Lead and Zinc

TADANAC, TRAIL

CANADIAN PACIFIC RAILWAY

NELSON
Fruit Fair
SEPTEMBER 18 to 21

Excursion Rates

FARE AND ONE-THIRD RETURN

On Sale Sept. 16-20. Return Limit Sept. 23

From all stations in British Columbia, Revelstoke and south, Cranbrook and west; Rhone (K.V.Ry.) and east, including all branch lines and Kootenay Steamer Routes.

Tickets and details from any Agent or Purser. Conductors will issue Excursion tickets from Flag stations.

J. S CARTER, District Passenger Agent, Nelson.

CLASSIFIED ADVERTISING

Used Articles
Real Estate
Rooms
Board
To Rent
Boats and Automobiles

Help Wanted
Positions Wanted
Lost and Found
Livestock
Machinery
Farm Produce
Timber and Mines

Classified Advertising Rates

Local Reading Notices—3c per word each insertion. In blackface or machine capitals 4c per word. Blackface capitals 5c a word; 25 per cent discount if run daily without change of copy for one month or more. Where advertisement is set out in short lines the charge is 12½c a line for Roman type, 15c for blackface, and 20c for blackface capitals. Minimum 35c, if charged 50c.

Lists of Wedding Presents and floral tributes at funerals—10c per line.

Births

BORN—At the Kootenay Lake General hospital, September 17, to Mr. and Mrs. W. P. Goulding, a daughter. (9983)

Male Help Wanted

TRAVELLERS wanted to carry as side line range of popular priced men's pants; good commission. Men that are regularly on the road covering all the small places preferred. Write Pioneer Tailoring Co., Dept. 3, 1028 Main street, Montreal, Que., giving details of town covered. (9968)

MEN, women to learn barbering; paid while learning; tools supplied. Catalogue free. Moler College, Vancouver. (9741)

Situations Wanted Female

HIGH SCHOOL girl desires home in return for services. Phone No. 615L. (9913)

EXPERIENCED stenographer with knowledge of bookkeeping and clerking in a store desires position. Apply Box 952, Fernie, B.C. (9841)

Situations Wanted Male

FIRST-CLASS Cook and Baker, white, single, wants position on wages or contract, in hotel, club, restaurant, camp, cafe, etc. High references. Wages from $100 up a month. Apply Box 9939, Daily News. (9939)

LUMBER shipper wants position; experienced and practical grader, Western Pine Rules. Box 9852, Daily News. (9862)

Female Help Wanted

WANTED — Housekeeper. Apply to D. McKay, Sandon. (9978)

WANTED — A capable housekeeper for good modern home. Apply to E. C. Henniger, Grand Forks, B.C. (9946)

LEGAL NOTICES

IN THE MATTER OF THE "MINERAL ACT, R.S.B.C. 1911" AND AMENDING ACTS AND IN THE MATTER OF A DELINQUENT CO-OWNER AND IN THE MATTER OF THE "SECOND CHANCE MINERAL CLAIM" AND "JUNO MINERAL CLAIM."

To:
William H. Rhomberg,
Salmo, B.C.

NOTICE IS HEREBY GIVEN that Joseph Barnard of Erie in the Province of British Columbia, co-owner with William H. Rhomberg or any person or persons to whom he may have transferred an interest in the "Second Chance Mineral Claim" and "Juno Mineral Claim" both situate on Whiskey Creek, Group One, Kootenay District, on the North Fork of Salmon River, said Kootenay District, recorded on the 27th day of June, 1905, at Nelson, British Columbia, unless you, the said William H. Rhomberg, or any person to whom you have transferred any interest, within the period of ninety days after the first publication of this Notice, pay the sum of $200.00, your proportion of money expended by me in performing two years' assessment work together with the cost of this advertising, your interest in the said claims will become vested in me, who have made the required expenditures on the said "Second Chance Mineral Claim" and "Juno Mineral Claim" under Section 48 of the "Mineral Act."

This Notice is published under Section 28 of the "Mineral Act" R.S.B.C. 1911.

DATED at Nelson, British Columbia, this 6th day of August, A.D. 1923.

JOSEPH BERNARD.

(9418)

For Sale or Rent

FOR SALE — Six-room house, High street; newly finished; fireplace; new modern plumbing; magnificent view; three lots; twelve bearing fruit trees. Terms. Waldo Ferguson, Box 1020. (9974)

FOR SALE or rent—A nice country place, level land, free of stone, lots of water, some potatoes, garden stuff and chickens included. Box 9980, Daily News. (9980)

FOR SALE — Six-roomed house, 415 Delbruck street, or Phone 321L1. (9834)

Farm and Dairy Produce

FOR SALE — All kinds vegetables, small or large quantities, delivered in Nelson. Chung Kim, Phone 401R3, R.R. No. 1. (9926)

For Rent

FOR RENT — Six-room house, unfurnished; fully modern; Hall Mines road; twenty dollars per month; immediate possession. R. W. Dawson, Annable Block. P.B. 733. Phone 197. (9973)

FOR RENT — Two-room house, partly furnished; electric light; 10 dollars month. Mrs. Hall, Gordon Road, near Park. (9928)

Agents Wanted

WANTED — At once. Live wire to handle Vaporizers and Decarbonizers to fit all makes of cars. Best gas saving device on the market. Apply Box 9967, Daily News. (9967)

AGENTS — Men and women. Sell Personal Greeting Xmas cards. Thousands of dollars of cards will be sold between now and Xmas. Get your share of the business. We supply beautiful sample book free. "Imperial Art" selection is the most popular in Canada and has cards suitable in taste and price for all classes. You can easily make $5 up each evening, spare time. We will show you how. Deal direct and get highest commissions and best service. Manufacturers, 122 Richmond West, Toronto. (9969)

TELL your wants through The Daily News classified columns.

Insurance

Insure--Be Sure

Good to Be Sure.
Better to Be Insured.
Best to Be Insured With

R. W. Dawson

Fire. Life. Accident. Automobile.
ANNABLE BLOCK
Phone 197. P.O. Box 733.
(9744)

TELL your wants through The Daily News classified columns.

Live Stock for Sale

FOR SALE — Good Jersey cow. Mike Juebk, Rosemont. (9963)

FOR SALE — Cheap, a team of heavy work horses, with harness. Apply to William Hunter, Silverton. (9962)

HIGH-GRADE Yorkshire Pigs, $6, f.o.b. Edgewood. W. Boothby, Edgewood. (9961)

FOR SALE — Two grade Ayrshire cows; T. B. tested. Apply A. Cruickshank, R.R. No. 1. (9950)

FOR SALE — Six weeks old pigs, $6.00 each f.o.b. Ainsworth. A. T. Sherraden. (9927)

GOOD Yorkshire Pigs, seven weeks old, seven dollars each. J. Dosenberger, Procter, B.C. (9898)

FOR SALE—Nice riding and driving pony, suitable for ladies or children, can be seen at 1008 Mill street, Nelson. (9895)

FOR SALE — A registered Shropshire ram, 2 years; well-bred ewes and lambs, all in fine condition. Apply Daniell, Procter. (9861)

FOR SALE—Ayrshire cow, good milker, or will trade for good horse. Major Bros., Procter. (9843)

PURE-BRED Holstein cows, heifers, young bulls. Matthew Hill, Wanets, B.C. (9608)

City Property for Sale

FOR SALE

Lots in Blocks of 2, 4 and 6. $50 to $100 a lot.

1. Large, commodious Residence on Baker street. Would cost in the neighborhood of $8000 to build. Can be bought for the ridiculously low figure of $4500.
2. Neat Bungalow; bright living room, beamed ceiling, casement windows, open fireplace, 2 bedrooms, 2 level garden lots. $1400. Terms.
3. Two level Residential Lots on Baker street, one block from C.P.R. Ideal location to build bungalow. $2500.
4. A perfectly new Bungalow, two bedrooms, clothes closets, splendid living room 17x11 feet. Large kitchen and pantry. Concrete foundation, full basement. Four excellent garden lots, beautiful lawn, flowers, shrubs, etc. Price $2200. Terms.

C. W. APPLEYARD

Phone 269 Box 626
(9934)

A Home Near City

Consisting of 2 bedrooms, dining room, sitting room, kitchen and bathroom, all newly decorated. The bungalow has wide verandahs from which an unexcelled view of the lake is obtainable. There is an acre of ground attached to the property, and this can be laid out to suit the taste of the purchaser. Offered for sale at the low price of $2500, and terms can be arranged.

A. T. McMILLAN

Phone 601 P. O. Box 61
Room 12, Gilker Block, 510 Baker St.
Res. Phone 358L2
(9960)

FOR SALE—Chicken and fruit ranch, two acres, on graded road, with sidewalk to school, 2 blocks from city limits. All fenced with chicken wire; half planted to fruit trees and small fruits, the rest for buildings and garden spot, also lawn. A good six-roomed house with all modern conveniences, electric light, city water, bath, etc., cement basement full size of house. Chicken house to house 500 chickens. Also garage. Owner will give particulars to all inquirers. Box 9964, Daily News. (9964)

Offered for 30 Days

Seven-room House, 2 lots, garden, fruit trees, etc, large living rooms. Owner will give immediate occupancy. Price includes range, hot-water tank, and some furniture. $1350.00. Terms arranged.

Hugh W. Robertson

414 WARD ST.
(9943)

Miscellaneous for Sale

FOR SALE — Flash lights, thermos bottles, Ingersoll watches, safety razors and blades, cameras, gramophones and records. Rutherford Drug Co. (9561)

FOR SALE — Green velour couch, good as new. 416 Silica street. (9976)

FOR SALE — Dining, Bed and Kitchen furniture. Rutherford Drug Co., Nelson. (9763)

FOR SALE — Hay, Grain, Flour, Feed and Groceries. Local hay in carload lots. We can save you money. Write for prices. Reuben Buerge, Needles, B.C. (9900)

FOR SALE — One Monarch Visible Typewriter in good condition; thirty-five dollars. Reuben Buerge, Needles, B.C. (9899)

FOR SALE—Four English Call Ducks, one Webley & Scott thirty-two automatic revolver, one new nineteen seventeen rebuilt Ford roadster in first class condition. Apply Box 52, Creston, B.C. (9897)

FOR SALE—Logging and camp equipment, located at Boulder Mills, B.C., near Salmo. Beds, mattresses, blankets, stoves, dishes, and many miscellaneous tools for cedar and logging camps. Much of this equipment is new, and all in good condition; prices reasonable. Write us for inspection appointment. Deer Park Lumber Company, Deer Park, Wash., U.S.A. (9867)

Teachers Wanted

WANTED—A tutor for a young girl. Apply Box 235, City. (9904)

A display advt. in The Daily News enters into Many homes, catches many eyes.

Farms and Ranches for Sa

FOR SALE—Five-roomed house, pa ly furnished; electric light o water; two acres, fenced, p cleared, bearing fruit trees; go chicken house and run, also o buildings. Stagg, Kaslo. (99

Furnished Rooms to Rent

SUITES—515 Hall street. (995

SUITE—Campbell's Studio. (974

FOR RENT — Three-roomed furnish suite. Annable Block. (974

Lost and Found

LOST — One Goodyear fabric tire, four-lug rim, size 30x3½, betwe Trail and Nelson, September 15 Please return to H. D. Hall, Sloc City. Reward. (998

LOST — Three-leafed brooch. Find returning to the Palm will be r warded. (997

LOST — Girl's red brushed wool co sweater, collar and cuffs strip black and red. Reward. Mrs. C. Whitehouse. (994

Boats and Automobiles

FOR SALE—Baby Grand Chevrole almost new, run 6000 miles; Ke logg engine driven air pump, cloc and spotlight. Call, write or phon Jack Wright, Wardner, B.C. (994

Poultry and Eggs

SPLENDID Leghorn yearling hen (Ferris strain), $1 each. Mr Pieters, Silverton. (997

FOR SALE — 20 Leghorn hens, firs class layers; one year; $1.50 eac Mrs. Sutcliffe, Riondel, B.C. (994

BUSINESS AND PROFESSIONAL DIRECTORY

Insurance and Real Estat

R. W. DAWSON— Real Estate, Insurance, Rental Annable Blk. P.O. Box 733. Phone 19 (975

Monuments

CAMPBELL & RITCHIE MONU MENTAL CO.—P. O. Box 865. Nel son, B.C. Telephone 184. (976

Painters and Decorators

MURPHY BROS.— Autos Painted Dealers in Wall Paper. Store— 413 Josephine St. Auto Shop— 411 Hall S (975

Accounting

CHARLES P. HUNTER— Auditor, McDonald Jam Building, Box 1191. Nelson, B. C (975

Florists

GRIZELLE'S GREENHOUSES, Nel son. Cut Flowers and floral designs (975

WM. S. JOHNSON— Phone 342. Cut Flowers, Potte plants and Floral Emblems. (9624

Wholesale

A. MACDONALD & CO.— Wholesale Grocers and Provision Merchants. Importers of Teas, Coffees Spices, Dried Fruits, Staple and Fancy Groceries. Nelson, B.C. (9755

Engineers

Green Bros., Burden Co.
NELSON, B.C.
CIVIL AND MINING ENGINEERS
B. C., Alberta and Dominion Land Surveyors.
Crown Grant Agents. Blue Printing
(9756

H. D. DAWSON, B.C.L.S.— Engineer and Surveyor. Kaslo, B.C. (9757

Assayers

E. W. WIDDOWSON, Box A1108, Nelson, B.C. Standard western charges (9758

Auctioneers

W. CUTLER— Goods Sold Privately or at Auction. Opera House Blk. Phone 71. Box 474. (9759

Funeral Directors

D. J. ROBERTSON, F.D.D. & E.— 801 Victoria street. Phone 292. Night Phone 157L. (9760

Standard Furniture Co. Undertakers, Funeral Directors. Auto hearse, up-to-date chapel. Best service. Prices reasonable. (9761)

BRINGING UP FATHER

By George McManus

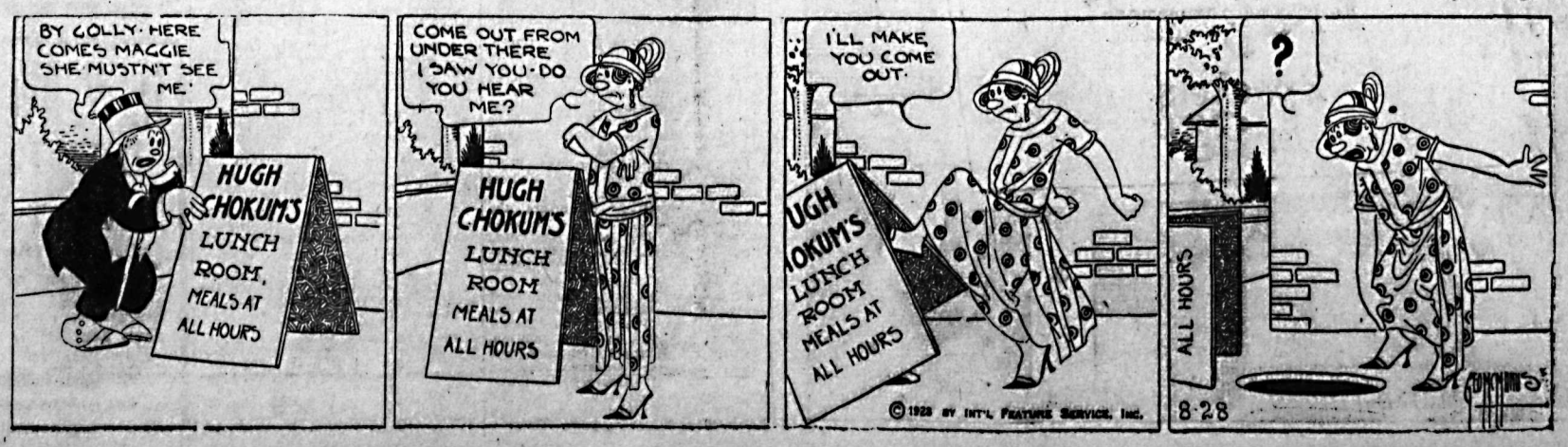

Vancouver Man Gives Convincing Evidence

M. W. Johnston, well-known decorator, living at 3626 St. Catherine street, Vancouver, B.C., is another who has found the Tanlac treatment successful in recuperating his health. "About a year ago," said Mr. Johnston, "a spell of typhoid fever left me absolutely unfit for anything. I was actually so weak and dizzy I couldn't put one foot before the other, and it seemed that I would never get back my strength. I had no desire for food and was so nervous I could never get a good night's sleep.

"Finally my wife brought me a bottle of Tanlac and in a week's time I was getting strong enough to walk around. I finished my sixth bottle of Tanlac weighing eleven pounds more and feeling as well as I ever had in my life. I went back to work feeling fine and fit and felt that way ever since."

Tanlac is for sale by all good druggists. Accept no substitute. Over 37 million bottles sold.

Tanlac Vegetable Pills are Nature's own remedy for constipation. For sale everywhere.

Little Lessons in Big Sports

GOLF

Can loose club heads be temporarily tightened?

Answered by

LAURIE AYTON

Always a consistent place winner in the big tournaments — National Open, Metropolitan Open, Western Open and sectional tournaments. Famed for his accuracy and steadiness under fire.

• • •

The heads of iron clubs may be temporarily tightened by dipping the head and two or three inches of the shaft into water. This is not a good practice, however, as it may warp the shaft or cause it to swell so tightly into the club head that a good hit at the ball will break it. The heads of wooden clubs must have the attention of an expert when they become loose. It is better to have an expert fix up the irons also.

(Copyright, 1923, Associated Editors)

ANCIENT INCAS HAD A CALCULATING MACHINE

A recent discovery by Francisco Loaysa, of Lima, has established the fact that ancient Inca civilization in Peru possessed an efficient calculating machine.

The instrument consists of a knotted cord or "quipu," unearthed in a prehistoric tomb near Cajamanca. While it has been well known that the Incas made use of "quipus" in common with many other aboriginal peoples in the new world, Mr. Loaysa is the first historian who has been able to interpret and describe fully the use to which this device was put. His studies show that the Incas had a well-developed system of arithmetic, based on the decimal system, and that they employed the "quipu" for purposes rapid calculation in subtraction, multiplication and division.

The "master quipu" discovered by Mr. Loaysa consists of a cord about 16 yards long, containing 100 knots. These knots are divided into 10 unequal sections by as many silver beads representing the odd numbers from 1 to 19. The sections are of different colors, including red, brown, yellow, blue and green.

The colors are important factors in the calculating process. The silver beads placed between the groups represent the even numbers from 2 to 20. By counting according to the rules discovered by Mr. Loaysa, all arithmetical operations can be carried out in a rapid and mechanical manner. Calculations involving tens, hundreds and thousands are possible by the device.

Many simple forms of the "quipus" have been found in peru, but this is the only highly developed one yet discovered. These master cords were not in ordinary use, but were probably reserved for the royal statisticians.

Fighting Bob Fox

Local heavyweight, who meets Mysterious Smith in a 10-round *bout here tomorrow night.* Fox tips the beam at 185 lbs.

INTERNATIONAL LEAGUE

Toronto, 9; Buffalo, 9. (Called to catch train.)

Reading, 4; Newark, 2.

Only two games scheduled.

News of Sport

HOOVER LOSES SCULLS TITLE

Gilmour of Philadelphia Hands States Champion Worst Defeat in Career

DULUTH, Sept. 17.—Handing Walter Hoover the worst defeat he has ever suffered, W. Gilmour of Philadelphia today won the Philadelphia gold challenge cup, which carries with it the United States singles sculling championship.

The race was rowed over a mile and a quarter course. The time was 8:39. Gilmour won by four lengths.

Weather conditions were not of the best for the race. The air was cool and brisk, but the water was choppy.

Known as a fast starter, Hoover lost the lead at the gun; Gilmour shot out in front with a quick 38 stroke, leading by a full length at the half mile. Gilmour, without apparent effort, gradually increased his lead to six full lengths at the three-quarter-mile mark.

During the last half-mile Hoover gained a couple of lengths, finishing four lengths to the rear.

Fernie Nine Won't Meet Rockyford for Trophy This Year

FERNIE, B.C., Sept. 17. — The Coal Company baseball club of Fernie have folded up their uniforms and packed them away for next season. It was expected that the team would go to Rockyford this week-end in quest of the Calgary Brewing company trophy, but after accepting the challenge made by the local club, Rockyford telephones Secretary Hovan Friday evening, stating that their team had practically been disbanded, owing to the harvest season being in full swing, and requested that the Fernie team notify the trustees of the brewery trophy that they wished to withdraw their challenge.

In consideration of this sportsmanlike, the Rockyford club assured the Fernie team that they would give Fernie preference in challenges received when next season opened, and that they would be willing to play these games in Calgary.

The Fernie team, having previously had their challenge accepted by the cup trustees could have compelled the Rockyford team to defend the cup this season against them, but their sportsmanship would not allow them to take advantage of a weakened team and therefore they fell in line with the suggestion from Rockyford, and will go after the trophy early in the 1924 season. The Fernie team is comprised of entirely local players, and consequently, although the baseball season is over, the team remains intact for next season.

Many Fans Glimpse Mitt Wielders Preparing for Tomorrow's Bout

Everything augurs well for a first-class heavyweight bout at the opera house on Wednesday night, when Fighting Bob Fox of Nelson and Mysterious Smith of Spokane will step 10 rounds.

Both boys had stiff workouts yesterday, Smith doing his stuff at the Y.M.C.A. gymnasium, while Fox stepped around at the opera house.

Tonight both boys will work out at the opera house. The grind will, however, be light, as the boxers are now having a little rest prior to appearing on Wednesday.

Arrangements are not yet completed, but in all probabilitly Joe Holland, well-known in the squared circle in this city will be the third man in the ring when the lads face each other. The bout is drawing much interest in and around the city.

INDIANS PUSH PENNANT BACK

Keep Yankees From the One Win Necessary to Cinch American League

Southpaw Beats Yanks

NEW YORK, Sept. 17.—The New York Yanks were delayed in the clinching of their pennant here today, losing to Cleveland 6 to 2. It was Cleveland's first victory in six games. The veteran left-hander, Sherrod Smith, pitched a steady game against New York, while Cleveland drove Bush into retirement in five innings. Score::

	R.	H.	E.
Cleveland	6	13	0
New York	2	7	1

Batteries—Smith and Myatt; Bush, Roetger and Schang.

Athletics Win Twice

PHILADELPHIA, Sept. 17.—Naylor and Heimach were too much for Detroit today, and Philadelphia won both games of a double-header, the first 2 to 0 and the second 4 to 3. Scores:

First game—	R.	H.	E.
Detroit	0	5	1
Philadelphia	2	10	0

Batteries—Dauss, Olsen and Bassler; Naylor and Perkins.

Second game—	R.	H.	E.
Detroit	3	11	1
Philadelphia	4	10	2

Batteries—Pillette, Francis and Woodall; Heimach and Perkins.

Senators Take Two

WASHINGTON, Sept. 17.—Washington defeated St. Louis twice today 5-4 in the first game and 12-2 in the second. Walter Johnson got credit for both victories, finishing the first game and twirling the second. Scores:

First game—	R.	H.	E.
St. Louis	4	8	0
Washington	5	17	0

Batteries—Bayne, Van Gilder and Collins; Warmouth, Marberry, Johnson and Ruel.

Second game— (Called seventh inning, darkness)	R.	H.	E.
St. Louis	2	6	3
Washington	12	14	2

Batteries—Danforth, Root, Grant and Severeid; Johnson and Ruel.

Sox and Sox Split

BOSTON, Sept. 17.—Chicago and Boston split even on a double-header today. Thurston held Boston to six hits in the opener, which the visitors won, 6 to 1. Boston won the second game, 6 to 5. Scores:

First game—	R.	H.	E.
Chicago	6	12	0
Boston	1	6	1

Batteries—Thurston and Crouse! Fullerton, Howe and Picinich.

Second gmae—	R.	H.	E.
Chicago	5	13	1
Boston	6	11	0

Batteries—Cvengros, Leverette and Schalk; Ferguson, Quinn and Devormer.

BOBBY JONES AND CHICK EVANS TIE

Both Do Qualifying Round in States Amateur Championship in *One Stroke Above Par*

CHICAGO, Sept. 17.—Bobby Jones of Atlanta, United States national open golf champion, and Chick Evans of Chicago, the only man who ever won the national open and amateur titles in one year, today tied for the low medal score at 149, one above par for the 36 holes of the qualifying play in the national amateur championship at Flossmoore, both stars shooting 75 Saturday and par 74 today.

It was a thrilling finish for the large gallery, as Evans started late and knew what he had to do to beat Jones' score.

Francis Ouimet of Boston, formerly national open and amateur champion, set the course record for the event, chalking up a 73.

W. C. Fownes of Pittsburgh finished fourth with 152, while Ouimet and George von Elm of Salt Lake City tied for fifth place with 153.

Willie Hunter of Los Angeles tied for next place with 154.

Canadians Are Out

Thirty-two players qualified. Three Canadians failed to qualify. Redvers McKenzie, Montreal, took 82 strokes today for 164 for the two days' play; W. J. Thompson, Toronto, had 81 for a total of 164, and Frank Thmpson, Toronto, had 83 for a total of 173.

KELLY SWATS THREE HOMERS

Giants' First Baseman Makes World's Record in Helping Wallop Cubs

Kelly Makes Five Hits

CHICAGO, Sept. 17.—George Kelly, first baseman of the New York Giants, was the hero of an old-time batting bee today, in which the Giants defeated Chicago 13 to 6. Kelly established what is believed to be a world's record when he smashed out three home runs in three consecutive innings—the third, fourth and fifth. In addition he drove out a double and a single, making five hits in as many times up. Score:

	R.	H.	E.
New York	13	16	0
Chicago	6	11	4

Batteries—Bentley, Jonnard and Gowdy, Gaston; Aldridge, Fussell, Stueland, Bush and O'Farrell, Hartnett.

Marquard Wins for Braves

PITTSBURGH, Sept. 17.—Effective pitching by Marquard, while his team mates pounded two Pirate pitchers, won the first game of the series for Boston today, 6 to 1. Cooper was relieved after the seventh by Stone. Score:

	R.	H.	E.
Boston	6	13	1
Pittsburgh	1	7	1

Batteries—Marquard and O'Neill; Cooper, Stone and Schmidt.

Four Out of Five

ST. LOUIS, Sept. 17.—St. Louis made it four out of five over Philadelphia by winning the final game of the series today, 6 to 5. A four-run rally in the fifth against three winning visitng pitchers gave the Cardinals the game. Score:

	R.	H.	E.
Philadelphia	5	14	1
St. Louis	6	13	2

Batteries—Behan, Bishop, Head and Henline; Toney and Niebergall.

ALL NOTABLES AT MONTREAL QUALIFY

Women's Golf Championship on *Mount Bruno Course Produces* No Sensations in Qualifying Round

MONTREAL, Sept. 17.—Play in the qualifying round of the Canadian women's open golf championship at the Mount Bruno club's course today, ran true to form. There was nothing spectacular in the cards turned in, and all the notable Canadian, United States and British players competing got through the round safely.

The medalist was Miss Glenna Collette, the United States woman champion, who had an 80, while Miss Alexa Stirling, Atlanta, Ga., a former Canadian champion, was second with an 81. Mrs. Dorothy Campbell Hurd of Hamilton, many times champion, was third with 86.

Miss Sidney Peppler, Toronto, who won the Canadian women's closed championship at Dixie on Saturday; Mrs. Harold Hutchings, former British star, now of Winnipeg, and Mrs. Hope Gibson, Hamilton, last year's Canadian closed champion, were in a group for fourth place wtih 88. Miss Ada McKenzie, Mississauga, runner-up for the closed championship this year, was fifth with 89, while Mrs. Gavin of Hunterscombe, England, present Canadian champion, was sixth with 90. Miss Edith Leitch, Silloth, England, had 93. Miss K. Bearisto, Winnipeg, had 94. Mrs. C. Armstrong, Victoria, took 101.

Yankee Woman Medalist

Miss Collette's 38 on her outward trip was the best nine holes played. It was one above par. She played with delightful ease. Her driving was long, generally around 235 yards, while her approach shots were models. She took things easy coming home, and was two over par for 42.

The draw for the westerners in the first round follows:

Mrs. F. G. Woods vs Mrs. H. Hutchings.

Miss W. Meehan vs. Mrs. C. Armstrong.

Mrs. W. A. Gavin vs. Mrs R. K. Bearisto.

AMERICAN ASSOCIATION

Columbus, 2; Indianapolis, 6.

Toledo, 1; Louisville, 10.

St. Paul, 13; Milwaukee, 9.

Minneapolis-Kansas City, rain.

Visitors to the Nelson Fair

Will find the H. B. Co. ready to supply all demands for Fall and Winter supplies.

Cotton and Woolen goods from the British markets are ready for your inspection.

Fall Underwear, in three different weights, the best that money can buy.

LADIES' MORNING DRESSES—Another shipment of these popular dresses has just been placed on sale. Made of Checks and Plaids, in all smart colorings. Some have trimming of plain color to match. All sizes in stock up to 44. Special Price, each **$1.95**

FALL DRESSING GOWNS—For Ladies. Now ready for your inspection. Made of soft Eider cloth in pinks or blues, with self satin trimming to contrast.

$6.50, $7.95, $8.95, $10.50 TO $14.50

Make an ideal house robe for invalids.

GIRLS' DRESSING GOWNS—Made from same quality material.

$3.95, $6.50 AND $8.50

LADIES' DRESSING SAQUES—Made of a nice quality material. Today **$3.50**

A most useful little garment.

Ready-to-Wear Hats

For Women or Children. Come in Velours, Felts and Velvets. New shapes, fashionable colors. For Early Fall wear.

MOTORING HATS in real Leather or Suede.

Crockery Department

Visitors will find here an exceptional display of dainty Dinner Ware at new prices, which will be found lower than has obtained for many years.

52-PIECE SETS OF ENGLISH-MADE DINNER WARE— Price **$15.00**

97-PIECE SET—A full set for 12 people. The set **$25.00**

Several very attractive colorings and designs.

Men's Handkerchiefs

HEMSTITCHED WHITE IRISH LAWN— At, each **15c, 20c, 25c**

HEMSTITCHED IRISH LINEN— At, each **35c, 50c**

These are part of a new shipment just received from Belfast.

MEN'S COLORED BORDERED HANDKERCHIEFS— Each **20c, 25c**

MEN'S COLORED HANDKERCHIEFS—In neat Paisley designs. The original Eucorah handkerchief. At **25c**

Hudson's Bay Company

Canada's Standard Smoke

BRIER

TRADE MARK

REGISTERED

73

ENGLISH FARMERETTES JUDGE CATTLE IN CANADA

Miss Joan Moore of Leicestershire (left) and Miss Ivy Townshend (right), English farmerettes now taking special scholarship courses in Canada, were photographed with prize-winning cattle, which they helped to judge, at the Canadian national exhibition.

Before the Cold Weather Comes, Take Up That Old Linoleum.

THE ARK

Has a large stock of assorted patterns at reasonable prices. Are you thinking of getting a new Range so as to improve your hot water system? We have them New and Second-hand. See our Axminster and Wilton Rugs, Staple Dry Goods, etc.

J. W. HOLMES

Phone 534 606 Vernon St.

HIGH and PUBLIC School Text Books

New stock arriving in a few days. Make sure of yours by leaving us your order.

A complete stock of School Supplies at Lowest Possible Prices.

Canada Drug & Book Company Limited

NELSON, B.C.,

HAS IT

J. H. ROBINSON, Manager.

BUY ADVERTISED GOODS

Best, Safest, Cheapest

Opportunity!

Come in and see the Fair, and have those eyes attended to that have been bothering you.

We give the most scientific examination, and can fit you, if necessary, with glasses before you leave for home. Save your sight now.

J. O. PATENAUDE

Optist and Optician

TEA

Braid's Best—Per lb. .....95¢
Blue Ribbon—Per lb. .....75¢
Lanka—Per lb. .....75¢
Good Hope—Per lb. .....70¢
Irving's Special—Per lb. ....60¢

Cauliflower, Green Onions, Radishes, Leaf Lettuce, Cucumbers, Hot-House Tomatoes and California Field Tomatoes, Cantaloupes, Celery

We welcome Fair visitors and assure them of a hearty welcome if they wish to make our store their headquarters while in the city.

J. A. IRVING & CO.

The Great Supply House

613 Baker Street. Phone 161

PER CAPITA IN THIS PROVINCE STILL MOUNTS

Cost of Administration Grew Sixty-seven Per Cent in Three Years

HIGHEST IN CANADA BY A HUGE MARGIN

Cost of Government for Last Year Figured Thirty-eight Dollars a Head

VICTORIA, Sept. 17. — Per capita expenditure by the provincial government has increased from $23.07 in 1918 to $38.64 in 1921, a gain of 67.5 per cent.

Not only is this the greatest percentage of increase in all Canada, but the total per capita expenditure of the British Columbia government in the last year for which there is any record was more than twice as large as that of the next nearest province.

These facts are brought out by the citizens' research institute which has set itself the task of analyzing government expenditures in Canada. British Columbia's heavy expenditures are shown by the following comparison, giving the figures for 1921. In that year, with British Columbia's per capita expenditure at $38.64, Alberta's expenditure was only $17.93, Saskatchewan's $16.10, Manitoba's $15.03, Ontario's $9.99, Quebec's $6.22, New Brunswick's $9.23, Nova Scotia's $8.68 and Prince Edward Island's $8.31.

With a population of only about one-sixth that of Ontario, British Columbia's per capita expenditure is nearly eight times as large.

British Columbia, however, leads in per capita revenue, with $31.61 as the average for 1921, as compared with Alberta's $14.41, the next highest, and $6.74 for Quebec, although the latter figure does not include revenue from sales of liquor.

Dealing with the provincial administration, the citizen's research league points out that the existence of three types of governments side by side as inherent in the federal system, and in order to provide for the differences in the needs of various sections of large countries this is no doubt necessary.

Suggests Remedies

Of the remedies for the present high cost of administration, it says:

There are two main ways in which the cost of provincial government might be lessened or its growth controlled: Reducing the number of provinces by amalgamating contiguous provinces with similar local interests; improving the administration of the existing provinces.

The former we are hardly likely to see in our time, although, in some cases, logically desirable. The latter offers hope of immediate and beneficial action.

Considering the figures given, it concludes:

For the reason that provincial accounting and reporting are not standardized, absolute accuracy is not claimed for the figures given. But they are sufficiently accurate to form a basis for the general conclusion that provincial expenditures are increasing, except in one province, much more rapidly than population. It may be said that the increase in the earlier years, at least, was due to the increased cost of living and the increased prices that governments had to pay for everything they bought. But this is beside the mark unless it can be shown that citizens, who also suffer from the high cost of living, have larger incomes from which to support the burden of taxation, which, directly or indirectly, must fall upon them. If increased costs force individuals to retrench, it should force governments to retrench. During the present period when Canada should be nursing her resources, citizens must help their governments to do without rather than help them to find new ways of spending their money.

WINNER OF CALF AT FAIR CLAIMS PRIZE

BOSWELL, B. C., Sept. 17.—The winner of the six-month-old calf drawn for at the fair on Saturday is W. J. Kidman of Crawford Bay, who has presented the lucky ticket, No. 13, which was missing when called for at the fair on Saturday.

Nelson News of the Day

K. OF P.

All members are requested to attend Lodge tonight. Business of importance to discuss; also degree practice. D. Laughton, K. of R. and S. (9982)

The Catholic Ladies will hold a Bake Sale, Saturday, at the Poole Drug Store. Mrs. A. A. Perrier. (9984)

TOMORROW (Wednesday) Special Dance at Armory. 9 till 1. Seven-piece orchestra. Excellent floor. Refreshments. Admission, 50c. (9985)

Queen City Rebekah Lodge, No. 16, I.O.O.F., meets tonight at 8 p.m. (9972)

G. W. V. A. Ladies' Auxiliary will meet tonight at 8 o'clock. (9977)

The Women's Hospital Aid Society will serve hot meals during the Fair. Hot dinner will save you going home to cook. Hot dogs, ice cream, candies, soft drinks. Any person overlooked in the canvass may send cakes or pies to hospital booth. (9970)

Nelson Aerie, No. 22, Fraternal Order of Eagles, extends a hearty invitation to visiting Eagles, their wives and lady friends, to a social and dance next Wednesday evening at 9 p.m. in Eagle Hall. (9966)

J. Burgess, Carpenter. Phone 521R. (9952)

Wanted — Plums and Greengages. McDonald Jam Co. (9849)

Wanted — Apples. McDonald Jam Co. (9668)

A. S. Horswill & Co.

FREESTONE B.C. PEACHES

Heavy weight. Per case $1.75
Watermelons—per lb. —4½¢
Finest Pears—3 lbs. for ....25¢
Malaga Grapes—Per lb. ....25¢
Cauliflowers—At, per lb. ....10¢
Dill Pickles—Per doz. .....25¢
Pink Salmon—1-lb. tins, 7 for $1.00
Silver Skin Pickling Onions—Per lb. .....25¢
White Wonder Soap—15 bars for $1.00
Canadian Sardines—7 tins..50¢
Plums—Very fine, basket....35¢
Golden Bantam Corn—Doz..30¢
Boiled Ham—Sliced, lb. ....60¢

Quality and Service

Exhibition Visitors

We extend a cordial invitation to visit our store and compare prices.

We carry quality goods, and will guarantee satisfaction or refund your purchase price. Freight charges prepaid on all orders to the value of $20.00 or over.

P. & W. GROCERTERIA

PHONE 235

Annable Block 519 Ward St.

Just a few steps from Baker St.

Dress Up for Fall!

Furnishings

Fresh from the packing boxes, direct from the leading makers of the country, come the new Furnishings, Sweaters, Hats, Underwear, Hosiery and Clothing. Quality at its usual mark, but Prices are truly alluring.

Your Money's Worth or Your Money Back

Emory's

Operatic Society Names Mr. King as Leader for Year

The annual meeting of the Nelson Operatic society was held last night at the Community buildings. The secretary reported a successful result from the past season's production.

The following officers were elected for the 1923-24 season: W. S. president; Mrs. J. Milroy, vice-dent; Miss McClure, secretary-urer; Ross Fleming, musical di Mrs. W. J. Astley, G. A. G. S. Godfrey and Mrs. Hedley dall, other members of the exe committee.

The executive committee wi cide at an early date on the to be produced this year.

A. G. LAMBERT CO., Ltd.

Manufacturers of and Dealers in

ALL KINDS OF LUMBER AND BUILDING MATERIALS, SHINGLES, LATH, MOULDINGS, WINDOWS, DOORS, COAST EDGE GRAINED FLOORING AND FINISH AND BEAVER AND WALL BOARDS

Drawer 1066 Phone No. 82 Nelson, B. C.

Mother's Bread

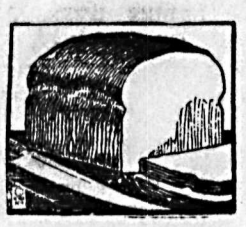

Tastes even better than it looks and it's mighty inviting; has a firm, tender texture; you should try it.

Choquette Bros.

Phone 258

Offers Wanted

On Baker Street Property

LOT 12, BLOCK 3, corner Hall and Baker Streets, Nelson, B.C., known as the GINSBERG BLOCK, containing Seven Stores now all rented and yielding good revenue. Offers will be received by either GEO. F. MOTION or J. H. D. BENSON, Executors of the Estate of the late Harris Ginsberg, Nelson, B.C.

Nelson Fruit Fair

OPENS TODAY

AT 2 P.M.

2:15 p.m.—One Mile Bicycle Race (Open) for Championship of West Kootenay.

2:30 p.m.—Boys' Naval Brigade of Trail, B.C.

Horse Races

¾-Mile Dash — ½-Mile Heats — ¼-Mile Heats

EVENING

8:00 p.m.—Community Singing.

8:15 p.m.—Boys' Naval Brigade of Trail, B.C.

MIDWAY

Don't Forget MARDI GRAS FRIDAY NIGHT!

ORDER NOW!

ELBERTA PEACHES

For Preserving

Per Crate $1.75

FLEMING'S STORE, Fairview

AUCTION SALE

TUESDAY, 18th SEPT.

2 O'CLOCK, AT MR. H. E. DILL'S OFFICE, 508 WARD ST.

Having received instructions from Mr. M. G. Wilson, Official Assignee, I will offer at Public Auction all the Office Furniture the property of the Okanagan Fruit Growers, Ltd., consisting of Tables, Chairs, Flat-top Desk, Remington Typewriter, small Norris Safe, Filing Cabinet, Files, and a quantity of Stationery, etc.

Terms—Cash.

W. Cutler, Auctioneer.

CLASSIFIED ADS BRING RESULTS EVERY TIME.

BOXING

BOB FOX

VS.

JACK SMITH

10 Rounds

NELSON OPERA HOUSE; TOMORROW

GOOD PRELIMINARIES

Ringside Seats, $3.30, including tax. Reserved Seats, $2.20, including tax. General Admission, $1.10, including tax.

Tickets on Sale at CABINET CIGAR STORE

Capitol Home of Entertainment

He couldn't stand her furious attacks—

—and he was overjoyed because he couldn't

See

AGNES AYRES

IN

'The Heart Raider'

A Happy, Snappy Paramount Picture

Comedy—"IN DUTCH" TOPICS OF THE DAY

—Special—

Thursday, Friday, Saturday

"PRISONER OF ZENDA"

High-Class Dyeing and Cleaning

Is Economical and Gives Real Satisfaction

H. K. FOOT

Fairview Nelson, B.C.

FURS

G. GLASER

Manufacturer Furrier

Guaranteed High-Class Furs. Nice Selection kept in stock and Made to Order from Selected Skins.

Customers' Furs Made Up, Remodelled and Repaired. Skins Dressed and Mounted at Reasonable Prices.

416 WARD ST., NELSON, B.C.

Phone 106.

'THE GRUBSTAKE'

ONE OF THE BEST KLONDIKE STORIES EVER FILMED

See This By All Means Tonight!

NOTE FEATURE AT 7 AND 9 P.M.

STARLAND

ENDEAVOR TO BE IN YOUR SEATS WHEN PICTURE STARTS

Remember—If you see it at Starland—it's Good

Hunting Time Is Here

TRY US FOR

Guns, Rifles and Ammunition

"DUXBAK" WATERPROOF CLOTHING

CAMP EQUIPMENT, Etc.

Be Sure and Use "WESTERN SHELLS" This Season

Wood-Vallance Hardware Co., Ltd.

WHOLESALE NELSON, B.C. RETAIL

BUY YOUR OWN Summer Home Site

I have for sale nine SUMMER HOME LOTS ranging in size from an acre to over five acres and in price from FIVE HUNDRED DOLLARS to six thousand dollars, depending on state of cultivation and improvements. The lots are on the north side of the West Arm of Kootenay Lake just ONE MILE from the ferry. These lots are convenient to town, having city conveniences, yet well out of town.

CHAS. F. McHARDY

REAL ESTATE Authorized Trustee in Bankruptcy BONDS

INSURANCE—Fire, Accident, Life PHONE 135

JUST ARRIVED

Assorted Semi-Indirect Fixtures

HOWE ELECTRIC CO.

Ph. 536 Opera House Blk. P.O. Box 92

A. HIGGINBOTHAM

Eyesight Specialist

NELSON, B. C

Best in Optical Work

TRY A CLASSIFIED AD.

A Safeguard to Health:

GOOD BREAD

The O.K. Bakery

PHONES 118 and 165

Look for the O.K. Near Starland